

# REPERTÓRIO HOMEOPÁTICO ESSENCIAL.

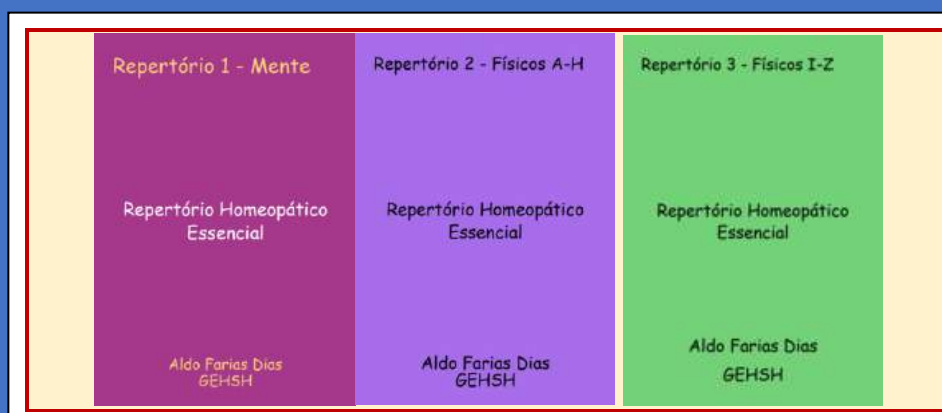

*Aldo Farias Dias*

EDIÇÃO DE DEZEMBRO DE 2023

# Repertório Homeopático Essencial. Edição 22/12/2023.

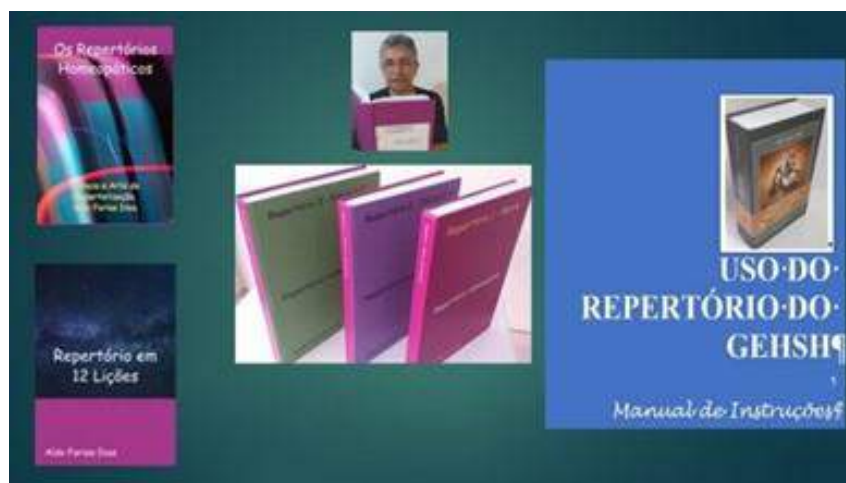

## Repertório Homeopático para Iniciantes



Aldo Farias Dias  
6 de Maio de 2024.

# Rubricas MENTAIS

8.834 Rubricas

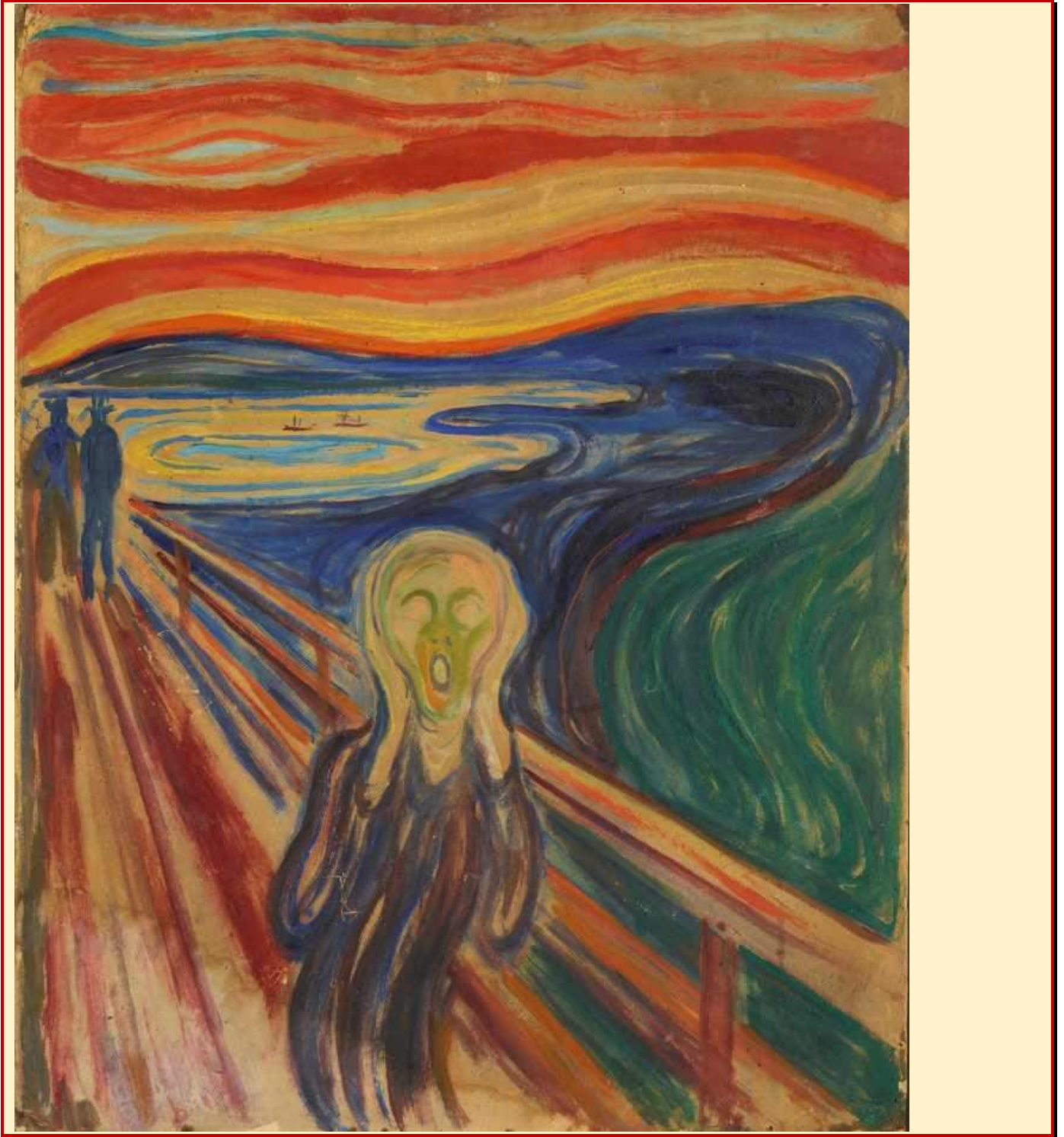

## A

## Abandono

**ABANDONO sensação - ilusão (forsaken, neglected,) (Verlassenheit) (gh) (GN) 272r**

*FORSAKEN abandoned deserted, estranged, lonely, neglected (gh) (GN)*

Abies.c Acan.p acon Adam Aeth Aether Agar  
agath.a aids Alco Allox ALUM AM.C AM.M  
Ambr Anac Ange.s Anh Ant.t Anthop.x Aq.mar  
Aran.ix ARG.N ARIST.CL Arn ARS Ars.i Asar  
ASTER AUR Aur.ar AUR.M Aur.m.n Aur.s Bac  
Bad bamb.a Bar.ar BAR.C Bar.m Bar.p Bar.s Bell  
Bell.p Beryl Bism blatta Both bov brach bros.g Bry  
BUFO Bung cact CALC Calc.p CALC.S calth  
CAMPH CANN.I Cann.s Caps CARB.AN Carb.v  
Carc caul Cench cham CHIN Chin.b Chir.fl Choc  
chr.ac chrysan cic cina Cloth Cob coca cocc coff  
Coli coloc com Con Conch Cor.r cortico Crot.c  
Crot.h culx Cycl Cypra.e Daph Dendr.pol des.ac  
Dros dulc Elaps Eled.c Erb.c Eryth Falco.pe ferr.m  
fic Fl.ac Gad Gels Germ.met Gink.b gnaph granit  
GRAPH Ham Hell HELON Hep herin Hippo.k  
HURA Hydrog Hydroph Hyos hyosin hyper Ign ip  
Irid Kali.br KALIC Kali.fcy Kali.i Kali.p Kali.s  
Keroso Kola Lac.ac LAC.C Lac.d Lac.del Lac.f  
LAC.H Lac.leo Lac.lup lac.mat LACH lact lam  
lat.h Laur lepi LEPRO Lil.t Lim LITH.C Loxo.recl  
Lyc LYSS M.aust MAG.C MAG.M Mag.s Manc  
MAND Med Medus Meny MERC Merc.d mez  
Moni Murx Myt.e.p Naja NAT.C Nat.caus NAT.M  
Nat.p Nat.s Nat.sil Naut Neon Nicc Nicc.s Nit.ac  
nitro Nux.m Nux.v oci.s Ol.j Olnd Onych Op orig  
orig.v Oxyg PALL par Pearl Pect pest Petr ph.ac  
phos Phys Physala.p pin.c Pip.m pip.n PLAT Plb  
Plut.n podo psil PSOR PULS Rad.br Rhod rhus.g  
RHUS.T ros.ca ros.d Ruta Sabad Sabin sal.fr samb  
sanic sars SCOR Sec SEP Ser.ang Sil sol.t.ae spig  
Spong Staph Stich.h STRAM Stront.c succ.ac  
Sul.ac SULPH symph SYPH tab Tarent Tax Ther  
thiop THUJ til Toxi Toxopn Trach tril Tub uran  
Valer vanil ven.m VERAT vero.o Viol.o Viol.t Vip  
Vip.a Vip.l.f Vip.r wye

**ABANDONO\_amigos (sente-se só, sem amigos, em geral) (friendless) (gh) (GN) 49r**

*FORSAKEN\_friendless (feels lonely; friendless in general) (gh) (GN)*

aids Arg.n Ars AUR Bar.c Bell.p bry Calc Calc.s  
camph cann.i Carc falco.pe fic hell HURA hydrog  
Hyos Kali.br kali.fcy Lac.c Lac.d Lac.h Lac.mat  
LACH Lyc Mag.c MAG.M Mand moni Nat.m  
oci.s petr phos pip.n plat PULS rhus.g rhus.t sars  
Sep Sil STRAM Stront.c succ.ac Sulph tax Thuj  
wye

**ABANDONO\_amigos\_estranhos, aparecem como (ilusão) (appear like strange)**

*FORSAKEN\_friendless\_friends appear like strange (delusion)*

bry stram

**ABANDONO\_amigos\_mortos estão (irao morrer) e deve ir para um convento (ilus)**

*FORSAKEN\_friendless\_friends are dead (will die) and she must go to a conven*

lac.d

**ABANDONO\_amigos\_não amado por familiares, parentes, esposa, amigos (5) 34r**

*FORSAKEN\_friendless\_not loved by parents, friends, wife (feels) (5)*

aids aloe Arg.n Ars bufo calc calc.m Calc.s camph  
carc falco.pe HURA lac.h lil.t lyc Mag.c Mag.m  
mand moni nat.m oxyg phos plat Puls raph rhus.t  
sep Sil stram SULPH tax thea thuj uran

**ABANDONO\_amigos\_perdeu o afeto dos (ilusão) (has lost the affection of)**

*FORSAKEN\_friendless\_affection of friends, has lost (delusion)*

Aur HURA hydrog Hyos

**ABANDONO\_amigos\_perdeu toda a confiança nele (ilusão) (lost all confidence)**

*FORSAKEN\_friendless\_friends lost all confidence in him (delusion)*

Aur HURA

**ABANDONO\_amigos\_próximo, como se abandonado por amigo (ilusão)**

*FORSAKEN\_friendless\_near friend, as if had abandoned her (delusion)*

ars puls Rhus.t

**ABANDONO\_amigos\_sem a. sente-se (feels friendless) 13r**

*FORSAKEN\_friendless\_feels*

Arg.n ars bar.c Hyos kali.br lac.c lac.d LACH  
nat.m phos pip.n puls thuj

**ABANDONO\_amigos\_todos o abandonaram (ilusão)**

*FORSAKEN\_friendless\_abandoned him, all friends have (delusion)*

kali.br wye

**ABANDONO\_anoitecer (evening)**

*FORSAKEN\_evening*

bar.c kola phos Puls scor

**ABANDONO\_arredores não existissem, como se (ilusão) (surroundings)**

*FORSAKEN\_surroundings did not exist, as if (delusion)*

nux.m puls

**ABANDONO\_cefaléia, durante**

*FORSAKEN\_headache, during*

Meny puls

**ABANDONO\_com\_nostalgia (gh)**

*FORSAKEN\_with\_homesickness (gh)*

CARB.AN Mag.m valer

**ABANDONO\_com\_tristeza (gh) 20r**

*FORSAKEN\_with\_sadness (gh)*

Alum Arg.n Aur Bar.c bov calc.s carb.an Graph  
hura kali.c kali.fcy lach lam Lith.c m.aust mag.m  
rhus.t sabin sep succ.ac

**ABANDONO\_cuidar dela, ninguém vai (ilusão)  
(take care of)**

*FORSAKEN\_take care of me, nobody will (delusion)*

bar.c Bar.p HURA Lil.t Lyss Mag.c Mag.m

**ABANDONO\_deixado para trás - esqueceram de mim (being left behind)**

*FORSAKEN\_left behind (feeling of being)*

Mag.c Mag.m

**ABANDONO\_deseja a companhia de um amigo**

*FORSAKEN\_desires the company of a friend*

Plb

**ABANDONO\_Deus (eu era o espírito do mal num mundo abandonado por Deus) (gh)**

*FORSAKEN\_God (I was the spirit of evil in a world forsaken by God) (gh)*

Camph

**ABANDONO\_Deus\_sonho de Deus o repudiando (11)**

*FORSAKEN\_God\_dream of god repudiating him (11)*

hyper

**ABANDONO\_divórcio (ailments in children of divorced parents)**

*FORSAKEN\_divorce (ailments in children of divorced parents)*

Mag.c MAG.M Mag.p

**ABANDONO\_estranheza - sensação de (gh)  
(strange)**

*FORSAKEN\_strange sensation (gh)*

carb.an keroso stram Valer

**ABANDONO\_estranho, como se fosse (ilusão) (a stranger)**

*FORSAKEN\_stranger ,sensation as if one were a stranger (delusion)*

bac nat.m puls Valer

**ABANDONO\_familia afastada da = Alheado (estranged) 56r**

*FORSAKEN\_family\_estranged from her family = STRANGED*

absin Acon adam aids alco allox am.c Anac arg.n  
arn Ars ars.i Aur.ar bell bell.p carb.v Carc choc con  
culx cypra.e Falco.pe FL.AC germ.met hell helo  
hep hydrog hyos Irid Kali.i lac.e Lyc mand merc  
Nat.c Nat.m nat.p nat.s nat.sil Nit.ac nux.v phos  
PLAT psor Puls Sec SEP Sil staph Sulph Syph Thuj  
til uran Verat

**ABANDONO\_familia afastada da esposa (alheado) 9r**

*FORSAKEN\_family\_wife, estranged from*

Arg.n ars FL.AC Lyc nat.c Nat.s PLAT Staph Thuj

**ABANDONO\_familia afastada dos filhos (alheado)**

*FORSAKEN\_family\_children, estranged from*

Aur.ar Lyc

**ABANDONO\_familia marido não retornará, medo algo aconteceu a ele (ilusão)**

*FORSAKEN\_family\_husband will not return, fear something happened to him*

Plat

**ABANDONO\_familia não pertence à própria (ilusão)**

*FORSAKEN\_family\_does not belong to her own family (delusion)*  
Plat

**ABANDONO\_ilusões de abandono (deserted, forsaken, abandoned) 44r**

*FORSAKEN\_delusions deserted, forsaken, abandoned*

Arg.n Aur Aur.m.n bamb.a bar.c beryl Camph  
cann.i carb.an carb.v carc chin Cloth Crot.c Cycl  
Cypra.e granit HURA Hyos Kali.br kola Lac.c  
Lac.d LACH lepi Lil.t Lyss Mag.c Mag.m Nat.c  
nat.sil orig.v oxyg Pall phys PLAT PULS Rhus.t  
ros.ca sanic Sars SEP STRAM Thuj

**ABANDONO\_inadequado para o mundo (ilusão) (unfit) (gh)**

*FORSAKEN\_unfit for the world (delusion) (gh)*

Aur Plat

**ABANDONO\_infeliz (gh) (unhappy)**

*FORSAKEN\_unhappy (gh)*

Calc.s LACH Sabin Thuj

**ABANDONO\_isolamento - sensação de (isolation) 107r**

*FORSAKEN\_isolation - sensation of*

abies.c adam aeth Aether agar agath.a Aids Alco  
allox ANAC ANH Arg.n ARIST.CL Aster AUR  
cact Calc.p CAMPH Cann.i Cann.s Carc Cench  
choc cloth coca cocc coli cortico Crot.c Cypra.e  
Daph dulc erb.c Fl.ac gels Germ.met gink.b Ham  
helium Helon hippo.k HURA HYDROG hyos  
hyper Irid kali.p kola Lac.d Lac.del Lac.h Lac.lup  
Lac.mat LACH Laur LOXO.RECL Lyss MAND  
Med Merc Moni NAT.C Nat.m Nat.sil Neon Nicc  
Nicc.s Nit.ac nitro nux.m Op oxyg pest Ph.ac  
PHOS phys Pip.m PLAT Plut.n podu psil PSOR  
PULS rauw rhus.g ros.d Ruta sabad Sabin samars  
SCOR sel SEP sol.t.ae STRAM symph Syph tab  
tax thiop THUJ Til tril ven.m Verat Vero.o Vip

**ABANDONO\_isolamento\_acordar, ao (waking on)**

*FORSAKEN\_isolation\_waking, on*

Arg.n LACH

**ABANDONO\_isolamento\_buraco, vê o mundo através de um (ilusão)**

*FORSAKEN\_hole, views the world through a hole (delusion)*

Scor

**ABANDONO\_isolamento\_distanciamento - sentimento de (gh) (far away) 9r**

*FORSAKEN\_isolation\_far away feeling -as from distance) (gh)*

Arist.cl cann.i gels irid Med ph.ac Syph THUJ  
Vero.o

**ABANDONO\_isolamento\_divisão entre si e os outros (ilusão)**

*FORSAKEN\_isolation\_division (barrier) between him and others (delusion)*

Hippo.k Hydrog NAT.C Til

**ABANDONO\_isolamento\_estranhos ,cercado (ilusão) (5)**

*FORSAKEN\_isolation\_strangers, surrounded by strangers (delusion) (5)*

Aster nit.ac Puls Scor  
**ABANDONO\_isolamento\_estranhos\_meio de, está (ilusão)**

*FORSAKEN\_isolation\_strangers, he were in the midst of strangers (delusion)*

Aster

**ABANDONO\_isolamento\_ilha distante, está (ilusão) (distant island)**

*FORSAKEN\_isolation\_island, he is on a distant island (delusion)*

Phos

**ABANDONO\_isolamento\_mistério, tudo ao redor parece (ilusão)**

*FORSAKEN\_isolation\_mystery, everything around seems a terrifying (delusion)*

Aether Cann.i Scor

**ABANDONO\_isolamento\_mundo\_inexiste (ilusão) (2)**

*FORSAKEN\_isolation\_existence, outer world has no existence (delusion) (2)*

coca Nux.m

**ABANDONO\_isolamento\_mundo\_não tem lugar no (ilusão)**

*FORSAKEN\_isolation\_world, has no place in the (delusion)*

PLAT

**ABANDONO\_isolamento\_mundo\_separada do (ilusão) 21r**

*FORSAKEN\_isolation\_world, (he is separated from the world (delusion)*

ANAC ANH carc choc coca Ham hippo.k Hydrog lac.del Moni nat.sil Nux.m pin.c PLAT ros.d sabad Scor symph thiop THUJ ven.m

**ABANDONO\_isolamento\_objetos - sentidos separados dos (ilusão) (sy)**

*FORSAKEN\_isolation\_objects, senses are separated from (delusion) (sy)*

Aeth

**ABANDONO\_isolamento\_pensamento separado do mundo (dele)**

*FORSAKEN\_isolation\_thoughts are separated from world (delusion)*

sabad

**ABANDONO\_isolamento\_separada, sente-se como (rm) (separated) 29r**

*FORSAKEN\_isolation\_separated, feels as if separated (rm)*

agar Anac Anh Arg.n calc.p cann.i Carc choc coca cocc daph dulc Hydrog hyper Lac.d med NAT.C phys Psor Sabad sabin Scor Sep Syph thiop THUJ tril ven.m Verat

**ABANDONO\_isolamento\_separada de si (ilusão)**

*FORSAKEN\_isolation\_himself, he were separated from himself (delusion)*

Sabad

**ABANDONO\_isolamento\_sociedade**

*FORSAKEN\_isolation\_society*

Anac lac.d nat.c phys

**ABANDONO\_manhã**

*FORSAKEN\_morning*

Alum carb.an carb.v carc Lach

**ABANDONO\_medo de morrer abandonado**

*FORSAKEN\_fear of dying forsaken*

bufo

**ABANDONO\_medo de ser abandonado (rm) 11r**

*FORSAKEN\_fear of being abandoned (rm)*

ars aur aur.s Beryl carc lac.h nat.m Psor Puls Staph thuj

**ABANDONO\_negligenciada (ilusões) (gh) (GN) (neglected) 54r**

*FORSAKEN\_neglected, he is (delusion) (gh) (GN)*

Am.c ARG.N AUR Aur.s Bar.p blatta Calc.s Caps Carc cob culx dulc ferr.m Graph ham herin HURA hydrog LAC.C Lac.f LAC.H LACH Lepro Mag.c Mag.m Mag.s Mand Naja Nat.m nat.p Nicc Nicc.s nitro orig orig.v oxyg PALL Phys Plat Psor PULS Rhod sanic scor Sep Stram Stront.c Sulph tax Thuj uran viol.o Viol.t vip

**ABANDONO\_negligenciada\_apreciada, não é (ilusão) 25r**

*FORSAKEN\_neglected\_appreciated, she is not (delusion)*

Arg.n Aur blatta CALC.S Caps carc culx dulc ferr.m Ham herin mag.s nat.p nicc nitro oxyg PALL plat PULS scor Sulph tax Thuj uran vip

**ABANDONO\_negligenciada\_desprezada (ilusão) (despised) 11r**

*FORSAKEN\_neglected\_despised is (delusion)*

Arg.n cob HURA hydrog LAC.C Lach Lepro mand Orig Orig.v rhod

**ABANDONO\_negligenciada\_marido, pelo (ilusão) (2)**

*FORSAKEN\_neglected\_husband, she is by her (delusion) (2)*

Stram

**ABANDONO\_negligenciada\_medo de ser 10r**

*FORSAKEN\_neglected\_fear of being neglected*

ars aur aur.s carc lac.h nat.m Psor Puls staph thuj

**ABANDONO\_negligenciada\_não querem sua companhia (ilusão)**

*FORSAKEN\_neglected\_people are averse to her company (delusion)*

scor

**ABANDONO\_negligenciada\_repudiada pelos familiares (ilusão) (repudiated)**

*FORSAKEN\_neglected\_repudiated by relatives (delusion)*

Arg.n HURA Lepro

**ABANDONO\_negligenciada\_repudiada\_socieda de (ilusão)**

*FORSAKEN\_neglected\_society, is repudiated by society (delusion)*

hydrog

**ABANDONO\_odiado pelos outros, como se (ph) (hatred by others)**

*FORSAKEN\_hatred by others, as if (ph)*

lach sanic

**ABANDONO\_pertencesse a ninguém, como se (ilusão)**

*FORSAKEN\_belongs to nobody, as if (delusion)*

Puls

**ABANDONO\_pessoas são distantes - ilusão**

*FORSAKEN\_people are distant, delusion that*  
 Vero.o  
**ABANDONO\_quarto desolado (ilusão)**  
**(desolate)**  
*FORSAKEN\_room appears desolate (delusion)*  
 valer  
**ABANDONO\_rejeição, sentimentos de em**  
**crianças (rm) (rejected feelings)**  
*FORSAKEN\_rejected feelings in children*  
 Ign Lepro lyc NAT.M PULS Staph Thuj  
**ABANDONO\_rejeição transtorno por (rm) 27r**  
*FORSAKEN\_rejection - ailments from (rm)*  
 acon alum Aur bell Beryl Bry Cham coff Coloc ferr  
 hyos Ign ip Lepro Lil.t Lyc Nat.m Nux.v olnd Par  
 Phos Plat sep Staph stront.c Sulph Verat  
**ABANDONO sentimento de (forsaken feeling)**  
**87r**  
*FORSAKEN\_feeling*  
 abies.c allox Alum anac ARG.N asar AUR Aur.m.n  
 Aur.s Bar.c Bell.p Calc Camph Cann.i CARB.AN  
 carb.v carc cench chin chin.b choc coff cortico  
 crot.h Cycl Cypra.e dros Elaps gink.b granit hell  
 Helon HURA hydrog hyosin ip kali.br Kali.c  
 keroso kola lac.d lac.del Lac.h lac.leo LACH lact  
 lam laur lil.t Lith.c LYSS m.aust Mag.c mag.m  
 mand med Meny MERC moni naja Nat.c Nat.m  
 Pall pip.m pip.n PLAT Plb podo psil PSOR PULS  
 Rhus.t sabin sanic sars scor sec Sep spig STRAM  
 Symph tax Thuj Valer verat vip wye  
**ABANDONO\_sonhos (dreams of being**  
**forsaken) 12r**  
*FORSAKEN\_dreams of being*  
 Crot.c gink.b kola lac.d lac.h lac.leo mag.c Mag.m  
 mag.s ros.ca stront.c tax  
**ABANDONO\_sozinha - solidão sentimento -**  
**ilusão) (alone) (loneliness) (GN) 92r**  
*FORSAKEN\_alone (feeling - delusion) Loneliness feelings (gh)*  
*(GN)*  
 Alco allox alum anac Anh Arg.n Arist.cl Ars asar  
 AUR Aur.m Aur.s bamb.a bar.c Calc calc.s  
 CAMPH Cann.i cann.s CARB.AN Carb.v Carc  
 Chin chin.b Choc coca coff cortico CYCL cypra.e  
 Dros gels ham Hell HURA Hydrog ip Kali.br  
 Kali.c keroso Kola Lac.d Lac.h lac.mat Lach lact  
 lam laur lepi Lil.t Lith.c Lyss m.aust Mag.c Mag.m  
 Mand Meny Merc merc.d mez Moni Nat.c Nat.m  
 nat.sil nux.m Op Pall Par Phos phys pip.m PLAT  
 Plb Psor PULS rhus.t ros.ca sabin sanic sars Scor  
 sec Sep Sil spig STRAM Sulph tab Thuj Valer  
 verat wye  
**ABANDONO\_sozinha\_cemitério (ilusão) (in a**  
**graveyard)**  
*FORSAKEN\_alone\_graveyard, in a (delusion)*  
 lepi Sep  
**ABANDONO\_sozinha\_cidade abandonada**  
**(ilusão)**  
*FORSAKEN\_alone\_city, in an abandoned city (delusion)*

carb.an  
**ABANDONO\_sozinha\_deixada inteiramente a**  
**ela mesma, como se (ilusão)**  
*FORSAKEN\_alone\_herself, let entirely to herself (delusion)*  
 PLAT  
**ABANDONO\_sozinha\_lugar selvagem (ilusão)**  
**(wilderness)**  
*FORSAKEN\_alone\_wilderness, alone in the (delusion)*  
 Stram  
**ABANDONO\_sozinha\_lugares estranhos e**  
**solitários (ilusão)**  
*FORSAKEN\_alone\_places, in strange and solitary (delusion)*  
 par  
**ABANDONO\_sozinha\_mundo, no (ilusão) (in**  
**the world 15r**  
*FORSAKEN\_alone\_world, alone in the world (delusion)*  
 Aur CAMPH choc CYCL cypra.e HURA Kola  
 lac.h lyss moni PLAT PULS ros.ca scor Stram  
**ABANDONO\_sozinha\_orem por ele, suplica que**  
**não o deixem só**  
*FORSAKEN\_alone\_pray for him and not leave him alone, begs*  
 lyss  
**ABANDONO\_sozinha\_pária, rejeitada (ilusão)**  
**(a castaway)**  
*FORSAKEN\_alone\_castaway, being a (delusion)*  
 Phys  
**ABANDONO\_sozinha\_sempre está (always**  
**alone) (ilusão)**  
*FORSAKEN\_alone\_always alone (delusion)*  
 carc lac.h mand nat.sil PULS Stram  
**ABANDONO\_sozinha\_tudo ao seu redor morto**  
**e quieto (ilusão)**  
*FORSAKEN\_alone\_dead and silent, all around him is (delusion)*  
 Mez nux.m rhus.t  
**ABANDONO\_sozinha\_universo, no (ilusão)**  
*FORSAKEN\_alone\_universe, in the (delusion)*  
 Camph cann.i keroso  
**ABANDONO\_velhice (rm) (in old people)**  
*FORSAKEN\_old people, in (rm)*  
 ars Aur nat.m Psor puls

**Abraça****ABRAÇA (embraces) 14r***EMBRACES*

agar anac cann.i caps croc cupr.a hyos kres mand  
Phos Plat stram verat zinc

**ABRAÇA companheiros, seus (his companions)***EMBRACES\_companions, his*

Agar anac Phos plat

**ABRAÇA menstruação, antes***EMBRACES\_menses, before*

Verat zinc

**ABRAÇA objetos inanimados***EMBRACES\_objects inanimate*

Verat

**ABRAÇA todos a (everyone) 9r***EMBRACES\_everyone*

caps Croc hyos kres mand Phos plat stram Verat

**ABRAÇA todos alterna taciturnidade****(moroseness)***EMBRACES\_everyone\_alternating\_moroseness*

croc

**ABRUPTO áspero (abrupt, rough, harsh 78r***ABRUPT\_rough, harsh*

Absin am.c Anac Arn Ars ars.h asar Aur Aur.m bac  
bar.c bell Calc carb.v Caust Cham cic cemic cloth  
cocc coff con dig Ferr ferr.p gels Graph hecla Hep  
hyos jatr Kali.c kali.i kola lac.leo Lach lilt.  
loxo.recl Lyc lyss m.aust mag.m med Merc mur.ac  
nat.c Nat.m Nit.ac Nux.v op ph.ac Phos pitu Plat  
plb podo psor Puls raph ratt.n rauw rhus.t ros.ca sec  
Sep Sil sin.n Stann Staph stram sul.ac Sulph symph  
tarax Tarent Tub verat zinc

**ABRUPTO áspero (intransigente, austero, intolerante) (harsh) (5) 39r***ABRUPT\_harsh - harshness (5)*

am.c Anac arn Ars asar bac bar.c carb.v Caust cham  
cocc con Ferr ferr.p Graph hep Kali.i kola lach Lyc  
lyss m.aust med merc nat.c Nat.m Nux.v pitu Plat  
psor puls raph ros.ca Sep Staph sulph tarax Tarent  
zinc

**ABRUPTO fala (11) (speech)***ABRUPT\_speech (11)*

ars cham mur.ac plb sul.ac Tarent

**ABRUPTO responde 30r***ABRUPT\_answers abruptly, shortly, curtly*

anac ars ars.h Cham Cic cemic cloth coff gels Hyos  
jatr lac.leo lach Lyc mag.m mur.ac Nux.v Ph.ac  
phos Plb rhus.t sec sep sin.n Stann stram Sulph  
symp Tarent verat

**ABRUPTO rude, embora afetuoso (5)***ABRUPT\_rough yet affectionate (5)*

Aur.m Lyc nux.v podo Puls

**ABSORTO (absorbed) [Ver]\*****DISTRAÍDO absorto***ABSORBED [See]\* ABSENT-MINDED\_absorbed***ABSTRAÇÃO (abstraction) [Ver]\*****DISTRAÍDO abstração***ABSTRACTION [See]\* ABSENT-MINDED\_abstraction***ABUSADO insultante abusivo afrontoso****(abusivo) [Ver]\* INSULTA***INSULTING [See]\* ABUSIVE***ACALMADO não pode ser (cannot be quieted) 14r***QUIETED cannot be*

Acon ars Bell calc.p CHAM CINA ign jal med  
nat.m petr spirae staph syph

**ACARICIADO [Ver]\* Aversão caricias;****Afetuooso caricias propensão***CARESSES [See]\* Aversion\_caressess; Affectionate.***ACIDENTES tendência a (accident prone)****[Ver]\* CRIANÇAS acidentes***ACCIDENTS prone [See]\* CHILDREN\_accidents, tendency to***AÇÕES, conduta com motivos ocultos irracionais (8)***BEHAVIOR actions with hidden irrational motives (8)*

Arg.n

**ADAPTABILIDADE perda (9) 9r***ADAPTABILITY loss of (9)*

Anh Arg.n ars Beryl Carc Med MERC Phos thuj

**ADIA posterga [Ver]\*****DEVER responsabilidade adia, posterga***POSTPONING [See]\* DUTY\_responsability\_postponing***ADMOESTAÇÃO admoção advertência etc.****[Ver]\* SENSÍVEL repreensões***ADMONITION reproaches etc. [See]\* SENSITIVE\_reprimands***ADULADOR [Ver]\* BAJULADOR (flatterer) (5)***PRAISING [See]\* FLATTERER (5)***ADÚLTERO [Ver]\* SEXO adúltero****(adulterous) (5)***ADULTEROUS [See]\* SEX\_adulterous (5)***AFABILIDADE [Ver]\*****AFETUOSO afabilidade***AFFABILITY [See]\* AFFECTIONATE\_affability***AFASIA (aphasia) 79r***APHASIA*

agar alum am.m Anac anac.oc ant.m ant.t apis arag  
Arg.n arn Ars arum.m aur.m bar.a Bar.c bell bold  
Both Calc calc.p cann.i Caust cench cham Chen.a  
chin chin.ar cic cemic colch con crot.h cupr cupr.a  
dios dulc elaps Glon hydr hyos ip Kali.br kali.cy  
kali.fcy Kali.m lac.c Lach laur lilt Lyc Mag.c  
manc Merc mez morph naja nat.f Nit.ac Nux.m  
Nux.v oci oena olnd onos op ph.ac Phos Plb podo  
puls rhus.t stram sulfon sumb syph tab xero zinc

**AFASIA angina do peito***APHASIA\_angina pectoris in*

Dios

**AFASIA apoplexia, após 12r***APHASIA\_apoplexy, after*

Anac Ars Bar.c CAUST Crot.h Gels Ip Kali.br  
NUX.V Oena Plb Stram

**AFASIA com surdez***APHASIA\_with\_deafness*

LYC



**AFASIA\_coréia (in chorea)***APHASIA\_chorea, in*

Agar Cic Cupr.a Morph Stram

**AFASIA\_doença cerebral***APHASIA\_brain disease, in*

Stram

**AFASIA\_febre (tifóide)***APHASIA\_fever, in typhoid*

apis ars meli op Stram

**AFASIA\_por\_embolia da arteria cerebral média***APHASIA\_from\_embolism of middle cerebral artery*

Kali.br

**AFASIA\_por\_medo (sy)***APHASIA\_from\_fear (sy)*

Cupr

**AFASIA\_por\_paralisia 12r***APHASIA\_from\_paralysis*

Anac Ars Bar.c CAUST Crot.h Gels Ip Kali.br

NUX.V Oena Plb Stram

**AFASIA\_por\_perda da memória (amnesia)***APHASIA\_amnesic, from loss of memory*

Kali.br plb stram

**AFASIA\_por\_sol, trabalhar ao***APHASIA\_from\_sun, after working in*

Glon

**AFASTA repudia pessoas contra sua vontade (casting off people...)***CASTING OFF people against her will*

PLAT

**AFASTADO da realidade (withdrawal from reality)***WITHDRAWAL from reality*

Anh cann.i nat.c nat.m sulph

**AFEMINADO [Ver]\* SEXO\_afeminado (effeminate)***EFFEMINATE [See]\* SEX\_effeminate***AFETAÇÃO afetado (affectation, affected) 24r***AFFECTATION affected*

alum aur Carb.v carc caust con graph Hyos Ign

lac.ac LYC mez nat.m nux.m pall petr PLAT puls

sep Staph Stram sulph thuj VERAT

**AFETAÇÃO\_ama (sy) (loves affectation)***AFFECTATION\_loves a. (sy)*

carc

**AFETAÇÃO\_crianças (Lamothe) 16r***AFFECTATION\_children*

alum Carb.v caust con graph hyos Ign Lyc mez

nat.m petr plat puls staph Stram Verat

**AFETAÇÃO\_gestos e atos (5)***AFFECTATION\_gestures and acts, in (5)*

hyos mez stram verat

**AFETAÇÃO\_palavras (5)***AFFECTATION\_words, in (5)*

caust lyc plat verat

**AFETADO (affected) (5)***AFFECTED (5)*

alum carb.v caust con graph nat.m petr plat

**AFETO\_demonstra não***AFFECTION\_cannot demonstrate affection*

Nat.c Nat.m Sep

**AFETO\_falta de (rm) (lack of affection)***AFFECTION\_lack of affection (rm)*

Anac aur con kali.c Nat.m Nux.v Ph.ac SEP

**AFETO\_falta\_gravidez, durante a***AFFECTION\_lack of a. during pregnancy*

acon sep

**AFETO\_necessidade de (Eizayaga) (yearning for affection)***AFFECTION\_need of*

Carc lac.h med Phos Puls

**AFETO\_rejeita (rejects affection)***AFFECTION\_rejects*

ars ferr nat.m nit.ac sep

**AFETUOSO (affectionate) 79r***AFFECTIONATE*

acon agar Alco Aloe alum anac ANT.C Apis Ars

aur.m Bar.c bor bry Calc.p cann.i carb.ac carb.an

carb.v CARC CAUST cham Chin choc cist coc.c

coff Croc cupr cupr.a cupr.m gink.b graph HURA

hydr hydrog HYOS hypoth Ign irid kola lac.del

Lach lec lil.t limen.b.c Lyc manc Murx nat.c Nat.m

nat.s nat.sil nicc nicc.s nit.ac Nux.v op ox.ac par

ph.ac PHOS plat podo PULS rhodi rhus.t Ros.d

seneg sep Sil Staph stram symph tax thea tung

valer verat vero.o

**AFETUOSO\_afabilidade (11)***AFFECTIONATE\_affability (11)*

alco Apis hypoth

**AFETUOSO\_afabilidade\_inimigo (11)***AFFECTIONATE\_affability\_enemy, to an (11)*

alco

**AFETUOSO\_anoitecer (rz)***AFFECTIONATE\_evening (rz)*

choc

**AFETUOSO\_ativo (11)***AFFECTIONATE\_active (11)*

Hura hyos

**AFETUOSO\_carícias, propensão a (11)***AFFECTIONATE\_caresses, propensity for (11)*

cann.i Carc Phos PULS

**AFETUOSO\_corresponde o afeto (returns affection) (7)***AFFECTIONATE\_returns affection (7)*

ign PHOS PULS

**AFETUOSO\_crianças beijam e acariciam (2)***AFFECTIONATE\_children kisses and caresses (2)*

PULS

**AFETUOSO\_desagradável (distasteful) (11)***AFFECTIONATE\_distasteful (11)*

carb.ac

**AFETUOSO\_todos, após desmaio (rz) (love for everyone...)***AFFECTIONATE\_love for everyone about him, during and after fainting (rz)*

Hura

**AGARRA segura = gestos\_agarra (clings, grasps) (gh) (GN) 75r**

*CLINGS grasps = gestures\_clings (gh) (GN)*

Acon agar ant.c Ant.t Arn Ars ars.s.f art.v arum.t  
atro bar.c bell BISM BOR calc.p camph carb.v  
caust Cham Chin Cic cina coca cocc coff colch con  
cupr cupr.a dat.m dubo.m dulc Gels hell hep HYOS  
hyosin iod kali.br kali.c kali.p lach lil.t lyc lyss  
merc mosch mur.ac nat.c nat.m nux.m nux.v oena  
Op paeon past ph.ac phos plat psor Puls raja.s  
Rhus.t sang sep sil sol.n STRAM sulph tarent verat  
verat.v Zinc zinc.m zinc.p

**AGARRA\_apoia-se em algo ou alguém (gh)**

*CLINGS\_holds on something or somebody (gh)*

Bism cupr.a kali.c lyss nux.v rhus.t sang Stram

**AGARRA\_com inquietude**

*CLINGS\_with\_restlessness*

Carb.v

**AGARRA\_convulsões - antes/após**

*CLINGS\_convulsions - before/after*

Cic

**AGARRA\_criança acorda assustada, não reconhece ninguém e se agarra**

*CLINGS\_child awakes frightened, recognizes nobody and clings*

Acon Ars Bor cham cina STRAM

**AGARRA\_criança agarra-se à enfermeira, quando carregada**

*CLINGS\_child clings to nurse when carried*

ant.t Ars Bor cupr cupr.a Gels puls

**AGARRA\_gruda-se, aferra-se em algo (clings to something)**

*CLINGS\_clings to something*

ant.t bor coff cupr gels Stram

**AGARRA\_mão da mãe - sempre (take the hand of mother) 14r**

*CLINGS\_hand of mother, will always take the*

ant.t ars bar.c BISM caust gels kali.c lil.t lyc merc  
phos Puls sil stram

**AGARRA\_outros (grasps others)**

*CLINGS\_others, at (grasps)*

agar Ant.t ars Camph op phos Puls

**AGARRA\_pescoço da mãe**

*CLINGS\_holding mother's neck*

sil

**AGARRA\_pessoas objetos etc. 13r**

*CLINGS\_persons or furniture, clinging to*

agar ant.t ars Bar.c BISM Bor Camph coff gels op  
phos puls stram

**AGARRA\_segura (grasps) 15r**

*CLINGS\_grasps*

ars atro Bell Bor calc.p cic coca hell Hyos hyosin  
oena past phos Stram sulph

**AGARRA\_segura\_cabeça**

*CLINGS\_grasps\_head*

hell sulph

**AGARRA\_segura\_objetos imaginários**

*CLINGS\_grasps\_imaginary objects, at*

hyos oena past

**AGITAÇÃO mental (mental agitation) (rm) 59r**

*AGITATION mental (rm)*

Acon aeth agn ambr anag anan ang Apis Arg.n arn  
Ars aster Aur bell calc.p canth carc Cham Chin Cic  
COFF Coloc Croc crot.h Cypr Daph Ferr Glon  
Graph Ign iod Kreos Lach Lyc Med Merc merc.c  
Mez Nat.m Nit.ac Nux.v Petr plat rhus.t sabad Scor  
sep sil Spig spong stram Sulph syph Tarent ter thuj  
Tub viol.o zinc

**AGRESSIVIDADE na consulta - crianças ameaça, bate etc. (Lamothe) 10r**

*AGGRESSIVE in consultation - children threatens, striking, rage etc.*

agar Anac hep hyos lach Lyc plat stram Tarent Tub

**Alcoolismo**

**ALCOOLISMO dipsomania embriaguês (alcoholism) 142r**

*ALCOHOLISM dipsomania drunkenness*

Absin acon adon Agar Agav.t alum am.m anac  
Ange Anis Ant.c Ant.t Apoc Apom arg.m arg.n Arn  
ARS ars.s.f Asaf ASAR atro Aur Aven bar.c bar.s  
Bell bism bor bov bry bufo cadm.s Calc calc.ar  
calc.s camph cann.i Caps carb.ac carb.an Carb.v  
Carbn.s carc card.m caust cham Chel chim Chin  
chin.m cic Cimic coc.c Cocc Coff con croc Crot.h  
Cupr.ar dig Eup.per Ferr fl.ac Gels glon Graph Hell  
hep hydr Hyos ichth Ign ip Kali.bi kali.br kali.c  
kali.i kola Lac.ac Lac.c LACH Laur Led lob  
Loxo.recl lup Lyc mag.c Med meph Merc mez  
mosch Nat.c Nat.m nat.n nat.s Nux.m NUX.V OP  
passi petr ph.ac Phos plat Plb psor Puls Quas  
QUERC RAN.B raph Rhod Rhus.t rumx Ruta  
Sabad samb sang sars sec Sel Sep Sil Spig spong  
staph Stram stront.c Stroph.h stry Stry.n SUL.AC  
Sulph Syph tarax thuj tub valer Verat Zinc

**ALCOOLISMO\_acorda para beber (1)**

*ALCOHOLISM\_wake up at night to drink, must (1)*

ars caps nux.v

**ALCOOLISMO\_agudo (rm)**

*ALCOHOLISM\_acute (rm)*

acon bell Lach Op

**ALCOOLISMO\_brutalidade durante a.**

*ALCOHOLISM\_brutality during drunkenness*

nux.v sulph

**ALCOOLISMO\_chorando ou sentimental**

*ALCOHOLISM\_weeping or being sentimental during*

Caust Lach nux.v petr

**ALCOOLISMO\_ciúme, durante**

*ALCOHOLISM\_jealousy, during*

Hyos lach nux.v puls staph

**ALCOOLISMO\_clarividentes, sonhos durante**

*ALCOHOLISM\_clairvoyant dreams during drunkenness*

lach

**ALCOOLISMO\_com hipocondria (2)**

*ALCOHOLISM\_with\_hypochondriasis (2)*

Nux.v

**ALCOOLISMO\_com irritabilidade**

*ALCOHOLISM\_with\_irritability*

- Nux.v  
**ALCOOLISMO\_com\_loquacidade**  
*ALCOHOLISM\_with\_loquacity*  
 caust hep lach mag.c petr sulph
- ALCOOLISMO\_com\_raiva, furia (rage, fury)**  
*ALCOHOLISM\_with\_rage, fury*  
 Agar bell Stram
- ALCOOLISMO\_com\_tristeza**  
*ALCOHOLISM\_with\_sadness (in/during drunkenness)*  
 alco cimic nat.m Nux.v puls staph
- ALCOOLISMO\_constitucional (rm) 42r**  
*ALCOHOLISM\_constitutions, alcoholic (rm)*  
 Absin Agar ant.t Ars Asar aur bar.c bell cadm.s  
 Calc cann.i Carb.v card.m chim Chin Cimic cocc  
 coff Crot.h dig eup.per Gels Hyos kali.br Lac.c  
 Lach Led meph nat.c nat.m nat.s Nux.m Nux.v Op  
 Phos Ran.b Sel Sep Stram Sul.ac Sulph Zinc
- ALCOOLISMO\_delirium tremens 104r**  
*ALCOHOLISM\_delirium tremens (mania-a-potu)*  
 absin acon aether Agar agar.pr alco anac ant.c Ant.t  
 apom Arn Ars ars.s.f Asar Atro aur aur.ar Aven Bell  
 bism bry bufo Calc calc.s camph.br Cann.i cann.s  
 Caps carb.v carc Cedr chin chin.s chlff chloll Chlor  
 cimic Coff cori.r Crot.h cypr dig dor ferr.p fl.ac  
 gels Glon graph grat hed hell hep Hyos hyosin  
 ichth ign Kali.bi Kali.br kali.p Lach lact led lob lol  
 lup lyc Merc nat.c Nat.m Nux.m Nux.v oena Op  
 Passi Past Phos plb psor puls querc Ran.b rhod  
 rhus.t ruta scut sel sep sil spig Stram Stry stry.n  
 Sul.ac sulph sumb Syph teucr thea thuj tub tus.p  
 verat zinc zinc.a
- ALCOOLISMO\_delirium\_com\_face vermelha**  
*ALCOHOLISM\_delirium\_with\_face red, bloated face*  
 Bell Crot.h stram
- ALCOOLISMO\_delirium\_com\_hipersensibilidade nervosa**  
*ALCOHOLISM\_delirium\_with\_oversensitivity nervous*  
 Nux.v
- ALCOOLISMO\_delirium\_com\_ilusões**  
*ALCOHOLISM\_delirium\_with\_delusions*  
 Bell calc cann.i Kali.bi Lach Op Stram
- ALCOOLISMO\_delirium\_com\_insônia**  
*ALCOHOLISM\_delirium\_with\_sleeplessness*  
 Cimic Gels hyos kali.p Nux.v
- ALCOOLISMO\_delirium\_com\_loquacidade**  
*ALCOHOLISM\_delirium\_with\_loquacity*  
 calc Cimic hyos Lach Ran.b
- ALCOOLISMO\_delirium\_escapar, tenta**  
*ALCOHOLISM\_delirium\_escape, attempts to*  
 Bell stram
- ALCOOLISMO\_delirium\_orando**  
*ALCOHOLISM\_delirium\_praying, with*  
 aur Stram
- ALCOOLISMO\_embotamento , por (rz) (dullness from a.) 31r**  
*ALCOHOLISM\_dullness from alcohol (rz)*
- alum Ambr Anac Apis Arg.m Aur Bar.c bufo  
 carb.an Caust coca Glon Hell Kali.br lach Lyc  
 merc nat.p Nux.v op ph.ac phos pic.ac Plb Rauw  
 rhus.t Sec Stront.c sulph verat Zinc
- ALCOOLISMO\_escondido bebe (7)**  
*ALCOHOLISM\_drinking on the sly (7)*  
 Lach Med Sulph
- ALCOOLISMO\_esquecimento (forgetful)**  
*ALCOHOLISM\_forgetful*  
 Calc lach merc Nux.v Op puls rhus.t
- ALCOOLISMO\_excitação por a. (6)**  
*ALCOHOLISM\_excitement from alcoholism (6)*  
 stram zinc
- ALCOOLISMO\_excitação sexual**  
*ALCOHOLISM\_excitement sexual during drunkenness*  
 calc Canth Caust chin con nux.v phos
- ALCOOLISMO\_fraqueza física (weakness in a.)**  
*ALCOHOLISM\_weakness in alcoholism*  
 Ars Carbn.s Kali.br Nat.s Phos Ran.b Sel
- ALCOOLISMO\_golpeia (5) (strike during a.)**  
*ALCOHOLISM\_strike during drunkenness (5)*  
 hep hyos nux.v verat
- ALCOOLISMO\_gravidez - durante ou após (5)**  
*ALCOHOLISM\_pregnancy - during or after pregnancy (5)*  
 nux.v
- ALCOOLISMO\_grita (shrieking)**  
*ALCOHOLISM\_shrieking*  
 caust hyos ign stram
- ALCOOLISMO\_hereditário (5) (hereditary cravings)**  
*ALCOHOLISM\_hereditary cravings (5)*  
 asar Carc lach psor Sul.ac sulph Syph tub
- ALCOOLISMO\_inconsciência, coma, estupor**  
*ALCOHOLISM\_unconsciousness, coma, stupor*  
 gels Glon hyos Kali.br Stram
- ALCOOLISMO\_insanidade em 22r**  
*ALCOHOLISM\_insanity in drunkards*  
 Ars ars.s.f aur.ar Bell calc cann.i carb.v chin Coff  
 crot.h dig hell hep Hyos Lach merc nat.c Nux.v Op  
 puls Stram sulph
- ALCOOLISMO\_insulta (5) (abusive, insulting)**  
*ALCOHOLISM\_abusive, insulting during drunkenness (5)*  
 hep nux.v Petr
- ALCOOLISMO\_medo em**  
*ALCOHOLISM\_fear in*  
 Kali.p
- ALCOOLISMO\_menstruação, antes**  
*ALCOHOLISM\_menses, before menses*  
 Sel
- ALCOOLISMO\_parar, ajudar a (8) (to help to withdraw a.) 14r**  
*ALCOHOLISM\_withdraw, to help withdraw alcoholism (8)*  
 agav.t Ange asar bufo calc.ar carc Chin kola passi  
 Querc stroph.h stry.n SUL.AC Sulph
- ALCOOLISMO\_por\_desocupação (5) (from idleness)**  
*ALCOHOLISM\_from\_idleness (5)*  
 lach nux.v sulph

**ALCOOLISMO\_por\_fraqueza de carácter (5)***ALCOHOLISM\_from\_weakness of character (5)*

ars petr puls

**ALCOOLISMO\_recorrente (rz) 9r***ALCOHOLISM\_recurrent (rz)*

anac aur bell Chin hyos nux.v op stram thuj

**ALCOOLISMO\_tardio (3)***ALCOHOLISM\_later alcoholism (3)*

carb.v nux.v

**ALCOOLISMO\_timidez; por (sy)***ALCOHOLISM\_timidity; from (sy)*

med merc

**ALCOOLISMO\_transtorno por (5) 11r***ALCOHOLISM\_ailments from a. (5)*

Agar ars calc lach nux.v op ph.ac Phos querc sulph

zinc

**ALCOOLISMO\_tremendo por a.***ALCOHOLISM\_trembling externally from a.*

ant.t Ars Crot.h Lach Mag.p Nux.v sul.ac sulph

**ALCOOLISMO\_velhice com asma (7)***ALCOHOLISM\_old women with asthma, in (7)*

Bry

**Alegre****ALEGRE alegria felicidade vivacidade hilaridade (cheerful, gay, mirth...) 359r***CHEERFUL gay, mirthful, mirth, hilarity, happy, liveliness*

abrot absin Acon act.sp adel aesc aeth aether Agar  
 agar.se agn agra alco alf allox aloe alum am.c  
 ammc Anac ANAG anan Ang ange.s anh ant.c ant.t  
 Anth APIS apoc aran aran.ix Arg.m arg.n arg.p  
 Arist.cl arn ars ars.h ars.i ars.s.f arum.d arum.t  
 Arund asaf ASAR asc.t aspar aster astra.m Atro  
 Aur aur.i aur.m aur.m.n aur.s bad bar.c bar.i bart  
 Bell bell.p beryl bism bor bov brom bry bufo bufo.s  
 Bung cact cadm.met cadm.s Calc calc.a calc.f  
 calc.i calc.p calc.s camph Cann.i Cann.s Canth  
 caps carb.ac Carb.an carb.v carbn.o Carbn.s Carc  
 carl cast caust cean cench cent ceph cham chel chin  
 chin.ar chin.b chin.s chlf chlol chlor chloram choc  
 Cic cimic cinch Cinnb cist cit.v clem cloth Cob  
 cob.n coc.c Coca cocain cocc cod COFF colch coll  
 coloc con cori.r cortico cortiso cot CROC crot.h  
 cub Cupr cupr.a cupr.ar Cycl cypr cyt.l dat.m dicha  
 dig digin dros elae elaps erio ery.a ery.m eucal eug  
 eupi Fago Ferr ferr.ar ferr.i ferr.ma ferr.p Fl.ac  
 Form gamb gast gels Gink.b glon graph Grat guar  
 Hell hep hipp hippo.k hir Hura hydr hydroc hydrog  
 hydroph Hyos Ign ilx.a ind indg indol inul Iod  
 iodof ip jab kali.bi kali.br kali.c kali.chl kali.cy  
 kali.m kali.n kali.p kali.s keros keroso kiss Kola  
 kreos kres lac.ac lac.del lac.f Lach lachn lact lapa  
 laur led lepi limen.b.c luf.op Lyc lyss m.arct m.aust  
 mag.c mag.m mag.p mag.s manc mand mang  
 mang.m mate med meny meph merc merc.c  
 merc.i.f merc.i.r merl mez mit morph mosch  
 mur.ac murx myric nabal naja nat.ar NAT.C Nat.m  
 nat.p nat.s neon nicc nid Nit.ac nit.s.d nitro.o  
 Nux.m Nux.v oena ol.an onop OP orig ox.ac oxyg  
 pall palo par paull ped perh PETI petr Ph.ac phel  
 PHOS phys phyt pip.m Plat plb pop prun psil psor  
 ptel Puls ran.s rhod rhodi rhodi.o.n rhus.g rhus.t  
 rhus.v rib.ac ros.d ruta sabad samars sang sarr Sars  
 scor scut sec senec seneg sep sil spig Spong squil  
 Stann Staph stict STRAM Sul.ac sul.i sulfa sulfon  
 Sulph sumb tab tanac Tarax Tarent tax tell teucr  
 thea Ther thlas thuj thyr til tong trios Tub tung upa  
 Valer Verat Verb vib viol.o viol.t visc wies yohim  
 Zinc zinc.i zinc.m zinc.p ZING ziz

**ALEGRE acordar ao***CHEERFUL\_waking, on*

bufo hydrog oxyg Sulph tarent

**ALEGRE alterna ansiedade***CHEERFUL\_alternating\_anxiety*

Ant.t cast spig spong staph zinc

**ALEGRE alterna aversão a falar***CHEERFUL\_alternating\_aversion to talk*

ASAR

**ALEGRE alterna aversão a trabalhar***CHEERFUL\_alternating\_aversion to work*

spong

**ALEGRE alterna briga (quarrel)***CHEERFUL\_alternating\_quarrel*

croc spong staph

**ALEGRE alterna choro 19r***CHEERFUL\_alternating\_weeping*acon alum arg.m bell bor cann.s carb.an graph ign  
 iod nux.v phos Plat plb psor sep spong stram sumb**ALEGRE alterna cólera (anger) 16r***CHEERFUL\_alternating\_anger*Ant.t aur bov cann.s Caps caust cocc coff croc ign  
 nat.m op seneg spong stram zinc**ALEGRE alterna falta de compassividade (want of sympathy)***CHEERFUL\_alternating\_want of sympathy*

merc

**ALEGRE alterna indignação, explosão de (bursts of indignation)***CHEERFUL\_alternating\_indignation, with bursts of*

aur caps croc ign stram

**ALEGRE alterna irritabilidade 35r***CHEERFUL\_alternating\_irritability*acon Ant.t ars Aur aur.ar bor bov calc.p carb.v  
 caust chin chin.b cocc croc cycl eug Form kali.c  
 kali.chl lyc mag.m merc merc.c nat.c nat.m oena  
 ol.an Plat sanic spig spong Stram sul.i tell zinc**ALEGRE alterna mania***CHEERFUL\_alternating\_mania*

bell Cann.i cann.s croc

**ALEGRE alterna paixão, explosão de (bursts of passion) 9r***CHEERFUL\_alternating\_passion, with bursts of*

acon Aur cann.s caps croc hyos ign seneg stram

**ALEGRE alterna pena (2) (grief)***CHEERFUL\_alternating\_grief (2)*

calc.s graph Op

**ALEGRE alterna seriedade (seriousness)***CHEERFUL\_alternating\_seriousness*

cann.s Cycl Plat spong

**ALEGRE alterna tristeza 86r***CHEERFUL\_alternating\_sadness*

abrot acon Agar Anac aran arg.m ASAR aster Aur  
 aur.m.n Bell calc.s cann.i cann.s canth Carb.an  
 Carc cast Caust cench Chin chlf cimic clem coc.c  
 Coff colch Con croc crot.h cupr cycl cyt.l ferr fl.ac  
 gels Graph Hell hippo.k Hyos ign iod Kali.chl  
 Kali.m kres lach lyc m.arct mag.c Mag.m mag.p  
 mag.s mand med nat.c Nat.m Nat.s nid nit.ac  
 Nux.m Nux.v onop op ox.ac oxyg Peti petr Phos  
 Plat plb Psor scor senec sep spig STAPH Stram  
 sulfa sulfon symph Tarent thyr tub verat zinc ZIZ

**ALEGRE alterna vexação***CHEERFUL\_alternating\_vexation*

Ant.t bor caust cocc cortiso croc nat.m spong

**ALEGRE alterna violência***CHEERFUL\_alternating\_violence*

aur croc stram

**ALEGRE\_anoitecer 74r**

*CHEERFUL\_evening (cheerful evening)*

agar Aloe alum am.c anac ang ant.c arn aster aur  
bell bism bor bufo bufo.s calc calc.s carb.ac  
carb.an carb.v cast chel chin chin.b chin.s cist clem  
coc.c cupr cycl ferr graph hydrog Lach lachn laur  
lyc lyss m.aust mag.c med merc merc.i.f merc.i.r  
mez nat.c Nat.m nit.ac nux.m nux.v ol.an phel phos  
pip.m plat prun puls ran.b ran.s rhus.t sars sep sil  
spig staph sul.ac Sulph sumb teucr Valer verb viol.t  
Zinc zinc.p

**ALEGRE\_anoitecer\_18 h**

*CHEERFUL\_evening\_18 h*

calc.s

**ALEGRE\_anoitecer\_cama 30r**

*CHEERFUL\_evening\_bed, in*

alum Ang ant.c arn aur bor carb.an carb.v Lach laur  
lyc m.aust Merc mez Nat.m Nit.ac Nux.v phos  
Prun Puls ran.b ran.s rhus.t Sep sil Spig staph sul.ac  
Sulph Zinc

**ALEGRE\_anoitecer\_mal humorado durante o dia**

*CHEERFUL\_evening\_ill-humor during the day*

sulph viol.t

**ALEGRE\_anoitecer\_triste pela manhã (5)**

*CHEERFUL\_evening\_sad in morning (5)*

nux.v

**ALEGRE\_ar livre, ao 29r**

*CHEERFUL\_open air, in*

alum ang cinnb fl.ac lyss Mag.c mag.m Meny Merc  
merc.i.f Nat.c nux.m pall phel Plat plb Psor Puls  
rhus.t sabin sars sec sep spig Stram Tarent teucr  
valer verat

**ALEGRE\_calafrio, durante 12r**

*CHEERFUL\_chill, during*

Cann.s Coff Croc Nat.c Nux.m OP phos PLAT Puls  
rhus.t Sars verat

**ALEGRE\_caminhar ao ar livre e após 9r**

*CHEERFUL\_walking in open air, on and after*

alum Ang chin.s cinnb coca fl.ac plb tarent teucr

**ALEGRE\_cefaléia, por excessiva alegria**

*CHEERFUL\_headache from excessive joy*

Coff cycl op puls scut

**ALEGRE\_coito, após**

*CHEERFUL\_coition, after*

nat.m

**ALEGRE\_comendo**

*CHEERFUL\_eating, while*

Anac bell carb.ac carb.v cist mez

**ALEGRE\_companhia, em**

*CHEERFUL\_company, in*

bov

**ALEGRE\_com\_destrutividade**

*CHEERFUL\_with\_destructiveness*

spong

**ALEGRE\_constipado, quando**

*CHEERFUL\_constipated, when*

Calc Psor

**ALEGRE\_contentamento (Kent) (mirth, hilarity, liveliness etc.) 156r**

*CHEERFUL\_mirth, hilarity, liveliness, etc. (Kent)*

acon adel aesc aeth aether Agar aloe alum am.c  
Anac ANAG anan Ang Ant.t Apis arg.m arg.n arn  
ars ars.i ars.s.f Arund asaf asar asc.t Aur bar.c Bell  
brom bufo Calc calc.a calc.s camph Cann.i cann.s  
caps carb.an carb.v Carbn.s carl caust cham chin  
chin.s chlor cic cimic clem Cob coc.c cocc Coff  
con Croc crot.h cupr cycl cypr dros eug eupi Ferr  
ferr.ar ferr.i ferr.ma ferr.p Fl.ac form gamb gels  
Gink.b graph grat ham hydrog Hyos ign indol iod  
ip kali.c kali.p keroso kiss kola kreos Lach lachn  
laur led Lyc mag.c mag.s med meny merc merc.c  
merc.i.f merc.i.r merl mez naja nat.ar Nat.c nat.m  
nat.p nit.ac nitro.o Nux.m Op ox.ac par paull petr  
Ph.ac phel Phos Plat plb psil psor ptel puls rhodi  
rhus.t rib.ac sabad sars scor seneg sep spig spong  
squil stann staph stict Stram sul.ac sul.i sulph sumb  
tab Tarax Tarent tax Ther thuj til valer Verat verb  
yohim zinc zinc.p

**ALEGRE\_convulsões, após**

*CHEERFUL\_convulsions, cheerful after c.*

sulph

**ALEGRE\_dançando, rindo, cantando**

*CHEERFUL\_dancing, laughing, singing*

Bell Hyos Nat.m nitro.o plat Stram tab

**ALEGRE\_defecar, após**

*CHEERFUL\_stool, after*

Bor Calc nat.c Nat.s ox.ac

**ALEGRE\_desatencioso (thoughtless)**

*CHEERFUL\_thoughtless*

arn

**ALEGRE\_dia (daytime)**

*CHEERFUL\_daytime*

anac Ant.t arg.m aur caust mag.m mur.ac sars

**ALEGRE\_dor (cheerful with all pain)**

*CHEERFUL\_pain, with all*

spig

**ALEGRE\_embriaguês, durante (5)**

*CHEERFUL\_drunkness, during (5)*

coff op staph

**ALEGRE\_exultante jubiloso eufórico (7) (elated) 26r**

*CHEERFUL\_elated (7)*

cann.i caust chlor coca Coff ery.a fl.ac Gink.b  
hydrog iod iodof kali.p Lach merc.i.f nux.m op  
ox.ac oxyg plat poddo Ros.d senec sul.ac teucr valer  
visc

**ALEGRE\_exultante\_alterna\_tristeza (7)**

*CHEERFUL\_elated\_alternating\_sadness (7)*

caust senec Sul.ac visc

**ALEGRE\_febre, durante**

*CHEERFUL\_heat, during*

acon mosch Op petr sabad thuj

**ALEGRE\_infortúnio dos outros (at misfortune of others)***CHEERFUL\_misfortune of others, at*

ars

**ALEGRE\_insônia por excessiva alegria (joy)***CHEERFUL\_sleeplessness from excessive joy*

Coff

**ALEGRE\_manhã 31r***CHEERFUL\_morning*aloe bor bov calc.s carbn.s caust chin choc cinnb  
cit.v clem con ery.m Fl.ac graph hep hura hydr  
hydrog lach mag.m nat.s nux.m Phys Plat psor scor  
spig sulph tarent zinc**ALEGRE\_manhã acordar, ao***CHEERFUL\_morning\_waking, on*

aloe bov chin clem ery.m hydr nux.m tarent

**ALEGRE\_manhã triste à noite***CHEERFUL\_morning\_sad in evening*

calc.s graph phys

**ALEGRE\_meio-dia antes 12r***CHEERFUL\_forenoon*aeth bor caust clem com graph nat.m nat.s phos  
pip.m plb zinc**ALEGRE\_menstruação antes***CHEERFUL\_menses, before*

acon arist.cl coca fl.ac hyos

**ALEGRE\_menstruação durante***CHEERFUL\_menses, during*

acon Fl.ac oxyg stram

**ALEGRE\_morte, pensando na***CHEERFUL\_death, while thinking of death*

Aur

**ALEGRE\_noite 21r***CHEERFUL\_night*alum bell caust chin croc cupr cypr hydrog hyos  
kreos lyc naja nitro.o op ph.ac pip.m sep sil stram  
sulph verat**ALEGRE\_nunca está (never cheerful)***CHEERFUL\_never*

am.c Am.m ARS HEP NIT.AC

**ALEGRE\_por música***CHEERFUL\_from\_music*

Croc

**ALEGRE\_seguido irritabilidade***CHEERFUL\_followed\_irritability, moroseness*

asc.t clem hyos nat.s ol.an op seneg tarax

**ALEGRE\_seguido prostração***CHEERFUL\_followed\_prostration*

clem spong

**ALEGRE\_seguido sonolência***CHEERFUL\_followed\_sleepiness*

bell calc

**ALEGRE\_seguido tristeza***CHEERFUL\_followed\_sadness*

gels graph hydroph meph Nux.m petr Plat ZIZ

**ALEGRE\_simula quando sente-se desgraçada (when wretched) (when sad)***CHEERFUL\_simulates hilarity when feels wretched*

Apis nat.c

**ALEGRE\_sonhos, após***CHEERFUL\_dreams, after*

kali.fcy mur.ac

**ALEGRE\_sono, durante 12r***CHEERFUL\_sleep, during*alum bell caust croc Hell hyos kreos lyc m.arct  
ph.ac sil sulph**ALEGRE\_tarde 24r***CHEERFUL\_afternoon*anac Ang Ant.t arg.m aster aur.m bor calc calc.s  
cann.s lyc mag.c merc.i.f merc.i.r nat.s ol.an ox.ac  
ped phos plb sars Staph thuj verb**ALEGRE\_tempestade e relâmpagos, raios, durante***CHEERFUL\_thunders and lightens, when*

Bell.p beryl calc Carc caust lyc phos Sep

**ALEGRE\_tolo, e (cheerful and foolish) 18r***CHEERFUL\_foolish, and*acon agar anac anan Arund bell calc carb.an carb.v  
cic cub cur hyos merc par sec seneg Sulph**ALEGRE\_trabalhando - exercitando, quando (gh)***CHEERFUL\_working - enjoyment while exercising - working (gh)*

act.sp bor led prun

**ALEGRE\_transpiração, durante***CHEERFUL\_perspiration, during*

apis ars bell clem

**ALEGRE\_tristeza após a.***CHEERFUL\_sadness after c.*

cench lach med orig spig

**ALEGRE\_urinar, após***CHEERFUL\_urination, cheerful after*

Bor erig eug hyos jab

**Alerta****ALERTA (11) (alert) 27r***ALERT (11)*ACON allox ang ars carb.ac choc Coca COFF Dys  
ferr.p Hir hydrog ign kola Lac.h lac.lup Lach Op  
Phos scor senec stram sul.ac sulph TARENT tung  
verat**ALHEIO da família = alheado afastado separado deslocado distante (estranged 56r***ESTRANGED from her family*absin Acon adam aids alco allox am.c Anac arg.n  
arn ars ars.i aur.ar bell bell.p carb.v Carc choc con  
culx cypra.e Falco.pe Fl.ac germ.met hell helo hep  
hydrog hyos Irid kali.i lac.e lyc mand Merc Nat.c  
Nat.m nat.p nat.s nat.sil Nit.ac nux.v Phos PLAT  
psor puls sec Sep sil Staph sulph Syph Thuj til uran  
verat**ALHEIO\_amigos (estranged from friends)***ESTRANGED\_friends, from*

hydrog nat.c

**ALHEADO\_cefaléia e náusea, com (detached with headache and nausea)**

*DETACHED\_headache and nausea, with*  
 scor  
**ALHEIO\_esposa 9r**  
*ESTRANGED\_wife, from his*  
 arg.n ars Fl.ac Lyc Nat.c nat.s PLAT Staph Thuj  
**ALHEIO\_esquecido de familiares e amigos**  
*ESTRANGED\_forgetful of relatives and friends*  
 lyss  
**ALHEIO\_filhos, foge dos (flies from)**  
*ESTRANGED\_flies from her own children*  
 aur.ar lyc  
**ALHEIO\_ignora os familiares e amigos**  
*ESTRANGED\_ignores his friends and relatives*  
 aur.ar bell hyos lyc Merc sec verat  
**ALHEIO\_meigo com estranhos e não com a família (5)**  
*ESTRANGED\_kind with strangers and not with his family (5)*  
 lyc nux.v puls sil sulph verat  
**ALHEIO\_menopausa (7) 10r**  
*ESTRANGED\_menopause, during (7)*  
 Aster cycl hipp Lach Lil.t Puls Sep Sulph ther Verat  
**ALHEIO\_realidade [Ver]\* AFASTADO realidade (withdrawal)**  
*ESTRANGED\_reality [See]\* WITHDRAWAL\_reality from*  
**ALHEIO\_sociedade (estranged from society) 9r**  
*ESTRANGED\_society, from*  
 Anac choc cíc cypra.e lac.d Nat.c phys plat Thuj  
**ALTERNANTES alterna [Ver]\***  
**MENTE\_sintomas (alternating)**  
*ALTERNATING [See]\* MIND\_symptoms*  
**ALTURA lugares altos agg. (high places) 15r**  
*HIGH\_places agg.*  
 ARG.N Aur Calc carc cob.n coca gels lach Nat.m phos puls sil staph Sulph zinc  
**ALTURA\_medo (fear high places) 66r**  
*HIGH\_fear high places*  
 abies.c aeth anac ant.c ant.m arg.m ARG.N arg.p ars aur aur.m Aur.m.n aur.s bar.i bell brom cadm.met cadm.s Calc calc.ar calc.f calc.p carb.an carb.v Carc caust cob.n Coca con crot.c cupr ELAPS gels hyos ind iod irid kali.p lach lyc manc med merc merc.d moly.met morg nat.m nice nice.s osm pall phos psor puls rhodi sel sil stann Staph stram Sulph tarent Zinc zinc.i zinc.m zinc.p  
**ALTURA\_vertigem 13r**  
*HIGH\_vertigo in high places*  
 Arg.n aur Calc carc gels lach Nat.m phos puls spig staph Sulph zinc  
**ALZHEIMER doença (rm) 51r**  
*ALZHEIMER's disease (rm)*  
 Agn ail Alum ambr Anac ant.c arg.m Arg.n Ars aur Aur.i aza bapt bar.a Bar.c bar.m bell brach bry calad calc.p cann.i cob Con Crot.h fl.ac gink.b Hyos ign iod Kali.br kali.p lach lil.t Lyc nat.i nat.m nux.m nux.v op Ov Phos pic.ac Plb puls sec sep staph sulph thiosin zinc  
**ALZHEIMER\_fala tola (rm)**  
*ALZHEIMER's disease with foolish talking (rm)*

ars bar.c con Hyos op plb puls  
**AMA [Ver]\* AMOR**  
*LOVES [See]\* LOVE*  
**AMALDIÇOAR praguejar [Ver]\* MALDIZ (cursing, swearing)**  
*SWEARING [See]\* CURSING*  
**AMARGURADO exasperado (embittered) 41r**  
*EMBITTERED, exasperated*  
 Am.c Am.m Ambr anac ANG ars Aur.m.n calc.s carb.an chin coff Coloc cycl emer hell Hep Ign ilx.a ip Mag.m Mang med mosch Nat.m nice Nit.ac petr phenob pic.ac plat Psor Puls ran.b sol.m Staph Staphycoc stry Sulph syph upa valer  
**AMARGURADO\_por\_ofensas**  
*EMBITTERED\_from\_offences, slight*  
 ANG  
**AMATIVIDADE [Ver]\***  
**LASCIVO\_amatividade (amativeness)**  
*AMATIVENESS [See]\* LASCIVIOUS\_amativeness*  
**AMBIÇÃO cobiça (ambition, greed) (GN) 67r**  
*AMBITION\_greed*  
 acon agn alco alum Anac Arn ARS ars.s.f Asar Aur Bar.s bell bov Bry Calc camph cann.i carb.an carb.n.s Carc Caust Chin chin.ar cina Cocain cocc coloc con cupr cur cycl graph Hyos Ign Ip kali.br kali.c LACH lil.t LYC mag.c merc mosch nat.c Nat.m nit.ac NUX.V op Pall ph.ac PHOS PLAT PULS pyrog ran.b rhus.t sars Sep sil spig stann Staph stram Sulph tanac VERAT zinc.p  
**AMBIÇÃO\_avidez cobiça cupidez (gree, cupidity) (5) 19r**  
*AMBITION\_greed, cupidity (5)*  
 ARS Calc Chin Hyos Ip Lyc mag.c Merc nat.c nit.ac Nux.v ph.ac PULS rhus.t Sep stann Staph Sulph Verat  
**AMBIÇÃO\_avidez\_comer = glutão (gree in eating = gluttony) 62r**  
*AMBITION\_greed in eating = gluttony*  
 abies.c acon agar all.c all.s ang Ant.c Ant.t arg.n Ars Asaf bry Calc caps Carb.v caust cham Chin chin.ar Cina coff euph ferr fl.ac graph hell hep hyos iod Ip Kali.bi kali.c lob Lyc Mag.c Merc Mur.ac nat.c nat.m nat.p nat.s Nux.m Nux.v op petr phos plat Puls Sec Sep sil sol.n spong squil Stann staph Sul.ac sulph tarent thuj Verat Zinc  
**AMBIÇÃO\_dinheiro (to make money) (5) 12r**  
*AMBITION\_money, to make (5)*  
 Ars Aur Calc chin.ar kali.c lyc merc nat.c nux.v ph.ac Sep sulph  
**AMBIÇÃO\_dinheiro\_não o bastante (not enough to make money) (5)**  
*AMBITION\_money\_not enough ambition to make (5)*  
 chin.ar kali.c merc nat.c sep  
**AMBIÇÃO\_emprega todos os meios (5)**  
*AMBITION\_employed every possible means (5)*  
 Ars lach lyc Nux.v plat Verat  
**AMBIÇÃO\_fama por (5) 9r**



*AMBITION\_fame, for (5)*  
alum con graph ign lach Nux.v plat Staph sulph  
**AMBIÇÃO\_fama\_sem bastante (not enough a. for fame) (5)**  
*AMBITION\_fame\_not enough ambition for (5)*  
am.m ars sep  
**AMBIÇÃO\_perda da = indolência (loss of ambition) (Kent) (11) 37r**  
*AMBITION\_loss of = indolence (Kent) (11)*  
acon alum am.m Ambr Apoc arag arg.n ars asar  
Aur Bar.c Calc.sil caps caust cocain Con dios erig  
Gels graph Lach lil.t Lyc nat.p nux.v pall Petr Ph.ac  
plat puls rob Sep Sil Staph Sulph verat viol.o  
**AMBIÇÃO\_perda\_por decepção (from disappointment) (sy)**  
*AMBITION\_loss of ambition from disappointment) (sy)*  
Ign lyc Nux.v  
**AMBIÇÃO\_transtorno por excessiva (rz)**  
*AMBITION\_ailments from excessive ambition) (rz)*  
asar  
**AMBIÇÃO\_transtorno por frustração (from ambition deceived) (5) 9r**  
*AMBITION\_ailments from deceived (5)*  
anac bell Ign merc mosch Nux.v Plat puls Verat  
**AMEAÇA ameaçando (threatening) 19r**  
*THREATENING*  
Agar Anac ars Caust choc gels HEP hyos LACH  
Lyss meli nux.v op plat Stram TARENT Tub valer  
verat  
**AMEAÇA\_matar (2)**  
*THREATENING\_kill, to (2)*  
anac Hep Lach stram Tarent  
**AMOR PRÓPRIO pouco (pas assez amour propre) (5)**  
*SELF ESTEEM low (amour propre, pas assez) (5)*  
anh calc Carc iod nat.c Phos puls rhus.t  
**AMOR\_animais (love for animals) (sy) 44r**  
*LOVE\_animals, for (sy)*  
Aeth ambr bar.c bufo calc calc.p CARC Caust choc  
Cimic cocc crot.c ham ign kali.p lac.c lac.del Lac.f  
lac.leo lac.mat lach lyc mand Med merc mosch  
naja nat.m nat.sil NUPH Phos plat poddo prot psor  
puls sep sil sulph symph tarent thuj tub verat  
**AMOR\_animais\_cachoros (love for dogs) (sy)**  
*LOVE\_animals\_dogs (sy)*  
aeth carc lac.c phos  
**AMOR\_animais\_cavalos (love for horses) (sy)**  
*LOVE\_animals\_horses (sy)*  
carc ign lach plat  
**AMOR\_animais\_gatos (sy) 9r**  
*LOVE\_animals\_cats, for (sy)*  
aeth calc Lac.f lach med poddo Sulph Thuj tub  
**AMOR\_chuva tempestade**  
*LOVE\_rain thunderstorm*  
Bell.p calc Carc caust lyc phos Sep  
**AMOR\_correspondido não, transtornos por (unrequited love) (gh) 14r**  
*LOVE\_unrequited, ailments from (gh)*

Ant.c cact Calc.p cich con Hyos Ign Lach NAT.M  
Ph.ac Puls succ Tarent verat  
**AMOR\_crianças, para com (4)**  
*LOVE\_children, for (4)*  
Ars Hep limen.b.c phos plat sep  
**AMOR\_desapontado transtorno por 64r**  
*LOVE\_disappointed ailments from*  
Acon Am.c Am.m ANT.C APIS asaf AUR AUR.M  
Aur.m.n aur.s Bell Bufo cact calc Calc.p camph  
Carc Caust Cimic cocc Coff com Con Cypra.e  
Dendr.pol Dig grat ham Hell hippo.k HYOS IGN  
iod Kali.c Kali.p LACH MAG.M med Merc  
NAT.M nat.p nat.sil nux.m Nux.v Orig oxyg  
PH.AC Phos pitu Plat Psor PULS rhus.g Ros.d scor  
Sep STAPH STRAM Sulph Tarent Ther Til tub  
Verat  
**AMOR\_desapontado\_catalepsia por (from disappointed love)**  
*LOVE\_disappointed\_catalepsy from*  
hyos Ign lach nat.m Ph.ac  
**AMOR\_desapontado\_ciúme, cólera e fala incoerente por**  
*LOVE\_disappointed\_jealousy, anger and incoherent talk from*  
Hyos Lach nat.m  
**AMOR\_desapontado\_com pena silenciosa**  
*LOVE\_disappointed\_with\_silent grief*  
carc IGN NAT.M PH.AC phos  
**AMOR\_desapontado\_com tonteira (ailm. from .. with drowsiness) (2)**  
*LOVE\_disappointed\_with\_drowsiness (2)*  
Ph.ac  
**AMOR\_desapontado\_com tristeza (2) 9r**  
*LOVE\_disappointed\_with\_sadness,(2)*  
Aur Aur.m bell carc Dig HYOS IGN NAT.M  
PH.AC  
**AMOR\_desapontado\_convulsões, por**  
*LOVE\_disappointed\_convulsions from*  
hyos ign  
**AMOR\_desapontado\_delirium maníaco por**  
*LOVE\_disappointed\_delirium maniacal from*  
phos  
**AMOR\_desapontado\_despero por**  
*LOVE\_disappointed\_despair, caused by*  
Aur Caust Hyos ign nat.m Ph.ac  
**AMOR\_desapontado\_fraqueza por (from unfortunate love)**  
*LOVE\_disappointed\_weakness from unfortunate love*  
Ph.ac  
**AMOR\_desapontado\_insanidade por**  
*LOVE\_disappointed\_insanity from*  
hyos ign lach nat.m phos Tarent  
**AMOR\_desapontado\_lésbico, transtorno por (7)**  
*LOVE\_disappointed\_lesbian love, ailments from (7)*  
calc Plat  
**AMOR\_desapontado\_menstruação suprimida por**  
*LOVE\_disappointed\_menses suppressed by*  
hell ign nat.m ph.ac

**AMOR\_desapontado\_palpitacao por***LOVE\_disappointed\_palpitation from*

cact ign Nat.m Ph.ac

**AMOR\_desapontado\_raiva por/após***LOVE\_disappointed\_anger from/rage after*

Hyos nat.m

**AMOR\_desapontado\_ri por (2)***LOVE\_disappointed\_laugh, inclination to, from (2)*

Hyos

**AMOR\_desapontado\_suicídio por (2)***LOVE\_disappointed\_suicidal disposition from (2)*

ant.c Aur bell caust Hyos Ph.ac Staph

**AMOR\_desapontado\_transtorno por sintomas emocionais e mentais por 22r***LOVE\_disappointed\_ailments from emotional and mental symptoms from*Ant.c Aur Aur.m Aur.m.n Aur.s bell calc.p carc  
Caust Cimic Dig HYOS IGN Lach Mag.m NAT.M  
nat.sil PH.AC Phos STAPH sulph Verat**AMOR\_homossexualidade [Ver]\*****SEXO\_homossexual***HOMOSEXUAL [See]\* SEX\_homosexual***AMOR\_impossível (com pessoa fora do seu contexto social) (unobtainable)***LOVE\_unobtainable with someone, impossible*

ant.c Ign NAT.M sep Staph til

**AMOR\_infeliz - transtorno por (unhappy love) (5) (3) 26r***LOVE\_unhappy - ailments from (5) (3)*acon Aur Aur.m bell cact Calc.p carc Caust cimic  
Coff Con Dig Hell HYOS IGN kali.c Kali.p Lach  
NAT.M Nux.v PH.AC phos sep STAPH stram  
Tarent**AMOR\_louco de, perdido de (lovesick) - Obsessivo 16r***LOVESICK (obsessive love)*aids Ant.c carc Cypra.e germ.met hydrog Hyos Ign  
Lach Med Nat.m pip.m ros.d succ Til Tub**AMOR\_natureza, pela (love for nature) (vh) 14r***LOVE\_nature, for (vh)*bell Carc cloth coff gink.b lac.c lac.f lac.leo med  
phos podu puls rhus.g Tub**AMOR\_perversidade [Ver]\*****SEXO\_perversidade***LOVE\_perversity [See]\* SEX\_perversity***AMOR\_todos ao redor, durante e após desmaio (11)***LOVE\_everybody around him during and after fainting (11)*

hura

**AMUADO [Ver]\* TACITURNO\_amuado (sulky)***SULKY [See]\* MOROSE\_sulky***ANARQUISTA (anarchist) (5) 9r***ANARCHIST (5)*Arg.n bufo Caust kali.c Lach MERC nux.v sep  
syph**ANARQUISTA\_revolucionário (5)***ANARCHIST\_revolutionary (5)*

caust kali.c MERC sep

**ANDA círculo, em (walks in a circle)***WALKS circle, in a*

bell caust Stram Thuj

**ANDA mais do que é bom para ela***WALKS more than is good for her*

Ars

**ANDAR agg. [Ver]\* MENTE\_andar (walking)***WALKING agg. [See]\* MIND\_walking agg.***ANDAR\_deve (must walk) 15r***WALK\_must*acon ambr aur calc Cham dig Dios ign iod murx op  
paeon ruta stront.c tarent

**Angústia****ANGÚSTIA (anguish) 201r***ANGUISH*

abel Acet.ac ACON aconin adren aesc Aeth Agar  
 Ail aloe Alum Am.c am.caust Ambr aml.ns Anac  
 Anan anh ant.ar Ant.t Apis aran aran.ix Arg.m  
 Arg.n Arn ARS Ars.i Ars.s.f asaf Asar asc.t Aur  
 aur.ar bac Bell BISM bov bufo buni.o buth.a calad  
 CALC Calc.ar calc.f Camph Cann.i Canth carb.ac  
 Carb.an Carb.v carbn.o Carc carl Caust cedr Cham  
 chel chin chin.s chlol chlorpr cic Cimic cina cob.n  
 coca cocc Coff colch Coloc croc Crot.c crot.h Cupr  
 Cupr.a cur cyt.l der Des.ac Dig dios dor dros eupi  
 foll Gels gins glon Graph halo ham hed hell Hep  
 hist hoit Hydr Hydr.ac hydrog Hyos ictod Ign ip  
 iris Jatr Kali.ar kali.bi Kali.br Kali.c kali.i kalm  
 kres lac.d Lach lact Lat.m levo Lob Lyc Lyss  
 Mag.c mag.m mag.s med Meph MERC merc.c  
 merc.pr.r Mez mosch mur.ac murx Naja nat.ar nat.c  
 nat.s nep nicc nit.ac NUX.V oena onop op orni  
 oscilloc ox.ac perh ph.ac phel Phos phyt pitu plan  
 Plat Plb pneu podo prot psil Psor Puls ran.b rauw  
 Rhus.t rob samb saroth Sars scor sec Sep Sil spong  
 stann Staph Still Stram sul.ac sulfonam Sulph Syph  
 tab tanac tarent thala thea thiop Thuj thuj.l Thyrl  
 tril.c v.a.b Verat verat.v vesp Vip vip.a xan Zinc.val

**ANGÚSTIA\_acordar ao***ANGUISH\_waking, on*

des.ac Dig nat.s nux.v

**ANGÚSTIA\_andando ao ar livre***ANGUISH\_walking in open air*

arg.m Arg.n bell canth cina plat puls tab

**ANGÚSTIA\_anoitecer 14r***ANGUISH\_evening*ambr ars bell buth.a calc carb.v dig foll hep kres  
 Mur.ac Phos podo thiop**ANGÚSTIA\_ar livre am.***ANGUISH\_air, in open air am.*

Cann.i Puls

**ANGÚSTIA\_calafrio, durante***ANGUISH\_chill, during*

Arn

**ANGÚSTIA\_cardíaca(2) 34r***ANGUISH\_cardiac (2)*

Acon Adren Arn Ars Aur Aur.m Bell Cact Calc  
 Carb.v Cham cina cocc Con Cupr cupr.s Dig kali.ar  
 Kalm Lat.m lil.t lyc Merc Merc.c Mosch Nux.v  
 phos plat plb Puls Spong tab tarent Verat

**ANGÚSTIA\_cardíaca\_angina do peito***ANGUISH\_cardiac\_angina pectoris in*

Arn

**ANGÚSTIA\_comendo***ANGUISH\_eating, while*

hyos sep

**ANGÚSTIA\_comer após***ANGUISH\_eating, after*

Asaf hyos Sep

**ANGÚSTIA\_com\_náusea (11)***ANGUISH\_with\_nausea (11)*

ail Ars Dig

**ANGÚSTIA\_com\_náusea\_vômito (GN)***ANGUISH\_with\_nausea\_vomiting (GN)*

Aeth ail Ars ASAR Dig lac.d mez ox.ac

**ANGÚSTIA\_com\_palpitação (2) 10r***ANGUISH\_with\_palpitation (2)*abel Ars aur Calc kali.ar Kalm Mosch plat Puls  
 Verat**ANGÚSTIA\_com\_vômito (11)***ANGUISH\_with\_vomiting (11)*

Aeth ars asar mez ox.ac

**ANGÚSTIA\_crianças, em***ANGUISH\_children, in*

acon aeth Ars bufo Cina hyos nux.v samb

**ANGÚSTIA\_defecar\_antes***ANGUISH\_stool\_before*

acon Ictod merc verat

**ANGÚSTIA\_defecar\_durante***ANGUISH\_stool\_during*

merc verat

**ANGÚSTIA\_deitar, deve***ANGUISH\_lie down, must*

mez ph.ac phel

**ANGÚSTIA\_desmaio, após***ANGUISH\_fainting after anguish*

nux.v verat

**ANGÚSTIA\_dia***ANGUISH\_daytime*

graph mag.c merc murx nat.c psor puls Stann

**ANGÚSTIA\_dia\_5-17 h***ANGUISH\_daytime\_5-17 h*

psor

**ANGÚSTIA\_dor, durante***ANGUISH\_pain, anguish during*

Acon Arn Ars Aur Cham Ign Syph tarent

**ANGÚSTIA\_febre, durante***ANGUISH\_heat, during*

ACON Arn Calc Kali.c

**ANGÚSTIA\_inquietude - move-se de lá para cá 10r***ANGUISH\_driving from place to place - with restlessness*ACON aloe ARS Ars.i aur Bell BISM Cham coff  
 Rhus.t**ANGÚSTIA\_lamentando, gemendo (lamenting, moaning) (2)***ANGUISH\_lamenting, moaning (2)*

tarent

**ANGÚSTIA\_manhã 10r***ANGUISH\_morning*Alum calc carbn.o Dig lach meph nat.s nux.v puls  
 verat**ANGÚSTIA\_meio-dia***ANGUISH\_noon*

bell

**ANGÚSTIA\_meio-dia\_antes***ANGUISH\_forenoon*

chlorpr nicc ran.b rhus.t

**ANGÚSTIA\_menstruação\_antes**

*ANGUISH\_menses\_before*

carl Graph Murx Stann

**ANGÚSTIA\_menstruação\_após (rz)**

*ANGUISH\_menses\_after (rz)*

agar phos sec

**ANGÚSTIA\_menstruação\_durante 11r**

*ANGUISH\_menses\_during*

Bell calc cocc coff ign merc nit.ac phos Plat stann  
xan

**ANGÚSTIA\_noite 9r**

*ANGUISH\_night*

alum ambr arn cob.n hep nat.s nux.v plan puls

**ANGÚSTIA\_por\_cólera (from anger) (2)**

*ANGUISH\_from\_anger (2)*

Plat Staph

**ANGÚSTIA\_por\_perda de seu amigo (2)**

*ANGUISH\_from\_loss of his friend (2)*

calc ign Nit.ac

**ANGÚSTIA\_sozinho (2)**

*ANGUISH\_alone, when (2)*

PHOS

**ANGÚSTIA\_tarde**

*ANGUISH\_afternoon*

am.c cupr eupi nux.v ph.ac rhus.t staph

**ANGÚSTIA\_tarde\_siesta após**

*ANGUISH\_afternoon\_siesta, after*

Staph

**ANGÚSTIA\_tempestade (in stormy weather)**

*ANGUISH\_stormy weather, in*

PHOS

**ANGÚSTIA\_transpiração, durante**

*ANGUISH\_perspiration during a.*

Ambr Arn chin.s Verat

**ANGÚSTIA\_transpiração\_fria fronte**

*ANGUISH\_perspiration\_cold on forehead during a.*

Verat

*Anorexia mentalis*

**ANOREXIA MENTALIS = anorexia nervosa (5)**

**42r**

*ANOREXIA MENTALIS = anorexia nervosa (5)*

arg.n Ars asar aur aur.m.n bar.c calc carc caust Chin

cycl gent.l gent.q Hir hyos Ign iod kali.p lac.f lach

lat.h levo lob.c loxo.recl med merc nat.c Nat.m

perh ph.ac phos prun.v puls rhus.t Sep Staph Sulph

syc tarent tetox VANAD verat

**ANOREXIA mentalis\_crianças 18r**

*ANOREXIA mentalis\_children, in*

Ars calc Carc Chin Ign iod lach levo merc Nat.m

perh ph.ac puls rhus.t Staph Sulph tarent verat

**ANOREXIA\_medo, a. por (rm)**

*ANOREXIA\_fear; a. from (rm)*

ars carc Ign

## Ansiedade

### ANSIEDADE (anxiety) 564r

#### ANXIETY

abel Abrot Acet.ac achy ACON acon.c Acon.f acon.l aconin Act.sp adam adon adren aesc Aeth aether agar Agar.ph Agn Agre Ail alco alet All.c all.s allox aloe alst.s Alum Alum.p Alum.sil alum.n am.br Am.c am.caust Am.m AMBR Aml.ns ammc amor.r amyg Anac anag Anan ang anh ant.ar Ant.c Ant.t anthraci antip ap.g APIS apoc Aq.mar aqui Aran aran.ix aran.sc Arg.m ARG.N arg.p arge argon arist.cl Arn ARS Ars.h Ars.i Ars.s.f arum.m arund Asaf Asar asc.t Aspar astac Aster atro Aur aur.ar Aur.i Aur.m aur.m.n Aur.s aza bac Bamb.a Bapt Bar.a Bar.c bar.i Bar.m Bar.s bart BELL Bell.p benz.ac berb Beryl BISM blatta bol.la bond Bor both Bov Brom bros.g Bry bufo buni.o But.ac buth.a Cact cadm.s cain cal.ren calad CALC calc.a CALC.AR calc.br Calc.f Calc.i Calc.p Calc.s calc.sil calen calth CAMPH Cann.i Cann.s Canth Caps carb.ac Carb.an Carb.v Carbn.o Carbn.s Carc card.b card.m Carl Casc Cast cast.eq Caul Caust cean cedr Cench cent CHAM Chel chim Chin Chin.ar Chin.s chlol Chlor chlorpr choc chr.ac chrysan Cic cic.m Cimic Cimx cina cinnb cinnm cist Clem cob.n coc.c coca COCC coch cod Coff coff.t colch coli coll Coloc com Con Convo.s cop corn cortico cortiso cot Crat Croc Crot.c Crot.h crot.t cub culx cund Cupr Cupr.a cupr.ar cupr.c cupr.o cupr.s cur cure Cycl cypr cypra.e cyt.l daph der Des.ac DIG digin Dios dirc dor Dros dulc dys echi Elaps equis Erb.c ergot euon eup.per Euph euph.a euph.c euphr eupi fago Ferr ferr.a Ferr.ar ferr.c Ferr.i Ferr.m ferr.ma Ferr.p fil Fl.ac foll form Frag franz frax gaert gal.ac gamb Gels germ.met Gink.b gins glon gnaph goss gran granit Graph grat grin guaj guare haem halo ham hed Hell hell.f helo Hep hip.ac hipp hist hoit Hura hydr Hydr.ac hydrc hydrog hydroph Hyos Hyper hypoth iber Ictod IGN ind indg inul Iod Ip Iris jab Jal Jatr junc.e Kali.a KALI.AR Kali.bi Kali.br KALI.C Kali.chl Kali.cy Kali.fcy Kali.i Kali.m Kali.n Kali.p Kali.s Kali.sil Kalm kiss kola kreos kres Lac.ac lac.c lac.d lac.e Lac.f lac.h lac.lup Lach lachn lact lam lat.m Laur Led lepi lept levo lil.s Lil.t limen.b.c linu.u lip lipp Lith.c lob lol Loxo.recl Luna LYC lycpr Lyss M.arct Mag.c mag.f Mag.m mag.p Mag.s manc mand mang mangi MED Medus mela meny meph MERC Merc.c merc.cy merc.i.r merc.ns merc.pr.r merc.s.cy merl Mez mill morg morph mosch Mur.ac murx musa Mygal myric Naja nat.a Nat.ar Nat.c Nat.m Nat.p Nat.s nat.sil neon nep Nicc Nit.ac nit.s.d nitro.o Nux.m NUX.V nyct oci.s oena Ol.an ol.j olnd onop onos Op Orig orni oscilloc

osm Ox.ac oxyg paeon Pall par parth perh Petr Ph.ac phel Phos phys phyt pic.ac pilo pin.s pip.n pitu plan Plat Plb plumbg Plut.n pneu podo pot.e prot prun psil PSOR ptel PULS puls.n Pyrog quas ran.a ran.b ran.s raph rat rauw reser rheum rhod Rhus.t rob ros.ca rosm Ruta Sabad Sabin sacch sal.ac sal.n Samb sang sarcol.ac saroth sarr sars scol scor scroph.n scut SEC sel Seneg Sep serp Sil sin.a sin.n sol.n sol.t.ae Spig Spong squil Stann STAPH stict still Stram stront.c Stroph.h stroph.s stry succ Succ.ac sul.ac sul.i sulfonam sulo.ac SULPH sumb syph Tab tama tanac tarax Tarent tarent.c tart.ac tax tep ter tet teucr thal thala Thea Ther thiop Thuj thuj.l thyr thyreotr til tong trach tril Tub tub.m v.a.b VALER vanad VERAT Verat.v Verb verin Vero.o vesp vib vichy.h Viol.o Viol.t Vip vip.a visc wies wildb xan Zinc zinc.a zinc.m zinc.o zinc.p zinc.s zinc.val

### ANSIEDADE\_abdome, no 142r

#### ANXIETY\_abdomen, in

acon acon.f acon.l act.sp agar aloe alst.s alum am.br am.c am.m ambr anac Ant.t apis apoc arg.n Ars ars.i ars.s.f Asaf asc.t Aur bac Bar.c bell bism bol.la bov Bry calc calc.p calen carb.an Carb.v cast.eq caust Cham chel chim Chin choc chr.ac cimic cinnb cist colch com con corn croc crot.t cund Cupr cupr.o cycl dig dios dirc dros dulc equis euph euph.a fago ferr ferr.ar ferr.ma fl.ac gnaph gran graph grat hell hydr ign ind inul iod ip jatr kali.ar kali.bi Kali.c kali.i lach laur lept lil.s linu.u lyc manc mang merc merc.i.r Mez mosch mur.ac nat.ar nat.c nat.m nat.p nat.s nit.ac nux.m nux.v olnd par petr ph.ac phel phos phys pic.ac plan plat plb podo puls rhod rhus.t ruta sabin scor seneg Sep serp spig spong squil Staph stram stry sul.ac Sulph sumb Tarent tub verat vesp zinc zinc.p

### ANSIEDADE\_abdome\_defecar, após 19r

#### ANXIETY\_abdomen\_stool, after

Apoc Ars ars.s.f carb.v dios Hydr lept mur.ac Nat.p Petr Ph.ac Phos Pic.ac plat Podo rhod Sep Sul.ac Verat

### ANSIEDADE\_acordar ao 110r

#### ANXIETY\_waking, on

acon adam agar Agn Alum alum.p alum.sil am.c Am.m anac aq.mar arg.m Arg.n Arn Ars ars.h ars.s.f aster Bapt bell Bism bor bry bufo Cact calc calc.ar calc.s calc.sil camph Caps carb.an Carb.v carbn.o Carbn.s cast caust cham chel Chin chin.ar cina cocc con cub cupr dig Dios Dros euphr glon Graph hep ign ip iris kali.ar kali.bi kali.br Kali.c kali.p kali.s lac.ac Lac.c Lach lepi lept lyc mag.c mag.m mag.s med mur.ac nat.ar nat.c nat.m nat.p Nat.s nat.sil nicc nit.ac Nux.v ph.ac Phel Phos plat psor puls ran.s rat rhus.t Samb sep sil sol.n sol.t.ae

Spong squil Stram Stront.c Sulph syph tab ter thuj  
tub verat xan zinc zinc.p

**ANSIEDADE\_acordar\_sonhos assustadores, por 17r**

*ANXIETY\_waking\_dreams, from frightening*

Ars calc camph chin graph hep lyc mur.ac Nat.m  
nicc Petr ph.ac puls sil Spong staph zinc

**ANSIEDADE\_afrouxar roupa e abrir as janelas, deve**

*ANXIETY\_loosen clothes and open windows, must*

nux.v Puls sulph

**ANSIEDADE\_alegres coisas, por (2)**

*ANXIETY\_joyful things, by most (2)*

Plat

**ANSIEDADE\_almoço\_após agg. (dinner) 10r**

*ANXIETY\_dinner\_after agg.*

ambr canth gins hyos mag.c mag.m nat.m Phos sil  
verat

**ANSIEDADE\_almoço\_após\_am.**

*ANXIETY\_dinner\_after am.*

sulph

**ANSIEDADE\_andando 32r**

*ANXIETY\_walking, while*

acon aloe Anac ant.c Arg.m Arg.n ars asc.t bar.c  
bell cimic cina clem dig Fl.ac hep ign lil.t Lyc  
manc mang nit.ac nux.v plat scor Sep spong staph  
sul.ac tab tarent tarent.c

**ANSIEDADE\_andando\_am. 10r**

*ANXIETY\_walking amel.*

Aq.mar calc.a colch hist Puls scor Sep sil stann  
staph

**ANSIEDADE\_andando\_ar livre agg. 12r**

*ANXIETY\_walking air, in open agg.*

Anac arg.m Arg.n bell cina hep ign Lyc nux.v plat  
spong tab

**ANSIEDADE\_andando\_ar livre\_am. 11r**

*ANXIETY\_air, in open am.*

aq.mar arund cann.i Iod Kali.i Kali.s Puls Rhus.t  
Sep sil staph

**ANSIEDADE\_andando\_rápido**

*ANXIETY\_walking rapidly, when*

Arg.n fl.ac nit.ac sep Staph tarent tarent.c

**ANSIEDADE\_andando\_rápido\_faz andar mais rápido 10r**

*ANXIETY\_walking rapidly which makes him walk faster*

Arg.m Arg.n Ars cimic fl.ac lil.t scor sep sul.ac  
tarent.c

**ANSIEDADE\_anoitecer 92r**

*ANXIETY\_evening*

acon agar Alum alum.p alum.sil am.c Ambr anac  
ant.c ant.t Ars Ars.s.f bar.c Bar.m Bar.s bell berb  
Bor bov brom bry buth.a cact calad Calc calc.a  
Calc.ar Calc.s carb.an Carb.v Carbn.s Caust chel  
chin Chin.ar Cina coca cocc coff colch Dig digin  
Dros Fl.ac graph Hep hipp hura kali.ar kali.c kali.i  
kali.m kali.n kali.p kali.s kali.sil lact Laur Lyc  
m.arct mag.c mag.m Merc mez mur.ac nat.ar nat.c

Nat.m nat.p nat.sil Nit.ac nux.m Nux.v paeon petr  
Phos plat podo Puls ran.b Rhus.t ruta sabin Sep sil  
spig Stann stront.c Sulph tab tub verat

**ANSIEDADE\_anoitecer\_18h**

*ANXIETY\_evening\_18h*

chel Dig

**ANSIEDADE\_anoitecer\_am. 9r**

*ANXIETY\_evening am.*

alum am.c chel mag.c med sul.ac Syph verb zinc

**ANSIEDADE\_anoitecer\_cama 54r**

*ANXIETY\_evening\_bed, in*

am.c AMBR anac ant.c Ars Ars.s.f Bar.c Bar.s berb  
Bry calad Calc calc.a Calc.ar Calc.s calc.sil carb.an  
Carb.v Carbn.s Caust Cench cham Cocc Graph hep  
kali.ar kali.c kali.m kali.n kali.p kali.s kali.sil laur  
lil.t Lyc Mag.c Mag.m mez mur.ac nat.ar nat.c  
nat.m nat.s nit.ac Nux.v phos Puls sabin sep sil  
stront.c Sulph ter verat

**ANSIEDADE\_antecipação**

[Ver]\*

**ANTECIPAÇÃO ansiedade**

*ANXIETY\_anticipation [See]\* ANTICIPATION\_anxiety*

**ANSIEDADE\_ar livre agg. 17r**

*ANXIETY\_air, in open*

acon anac ant.c arg.m arg.n bar.c bell cina hep ign  
lach lyc nux.v plat spig spong tab

**ANSIEDADE\_ar livre\_am. 25r**

*ANXIETY\_air, in open air am.*

alum Aml.ns arund Bry calc calc.s Cann.i carl  
Crot.t graph grat iod kali.i Kali.s laur Lyc Mag.m  
Puls Rhus.t spong Sulph Til valer verat zinc

**ANSIEDADE\_barbear, ao**

*ANXIETY\_shaving, on*

calad

**ANSIEDADE\_bordando (sewing)**

*ANXIETY\_sewing*

Sep

**ANSIEDADE\_café, após**

*ANXIETY\_coffee, after*

bart cham ign nux.v stram

**ANSIEDADE\_calafrio\_antes**

*ANXIETY\_chill\_before*

ars ars.h Chin

**ANSIEDADE\_calafrio\_após**

*ANXIETY\_chill\_after*

Ars Chel kali.c

**ANSIEDADE\_calafrio\_durante 45r**

*ANXIETY\_chill\_during*

ACON am.c anh Apis arg.n arn ARS ars.h bov  
Calad CALC Calc.ar calen Camph Caps carb.v  
Cham Chin chin.ar cimx Cocc Coff con cycl gels  
hep hura Ign lam laur Merc Mez nat.m Nux.v phos  
Plat PULS Rheum Rhus.t sec sep Sulph Thuj tub  
Verat

**ANSIEDADE\_calor\_am.**

*ANXIETY\_warmth am.*

Graph Phos

**ANSIEDADE\_calor\_ondas, a. durante 16r**

*ANXIETY\_heat, flushes of, a. during*

ambr arn calc dros graph ign lach nat.c op phos plat  
puls scor Sep spong sul.ac

**ANSIEDADE\_cama 54r**

*ANXIETY\_bed, in*

alco am.c Ambr anac ant.c Ars ars.i Bar.c berb Bry  
calad Calc calc.ar Camph canth carb.an Carb.v  
Caust Cench Cham chin.s Cocc cupr.a Ferr Graph  
Hep Ign kali.c kali.n laur Lyc lyss Mag.c mag.m  
manc nat.ar nat.c nat.m nat.p nat.sil nit.ac nux.v  
phos Puls Rhus.t sabin sep sil spong stront.c Sulph  
tarent ter verat

**ANSIEDADE\_cama\_remexe**

*ANXIETY\_bed\_tossing about in, with*

Ars Ars.i camph canth Cupr.a Ferr Tarent

**ANSIEDADE\_cama\_sai da 15r**

*ANXIETY\_bed\_driving out of bed*

anac Ars bry carb.v caust Cham chin chin.s Graph  
Hep lyss nat.m nit.ac Puls Rhus.t

**ANSIEDADE\_casa em 17r**

*ANXIETY\_house, in*

alum ars aster Bry carl chel iod kali.c Lyc Mag.m  
Plat Puls rhod Rhus.t spong Til valer

**ANSIEDADE\_casa\_am. em**

*ANXIETY\_house\_am. in*

ign

**ANSIEDADE\_casa\_entrando**

*ANXIETY\_house\_entering, on*

alum rhod

**ANSIEDADE\_chorar am.**

*ANXIETY\_weeping am.*

Aster dig GRAPH phos Tab

**ANSIEDADE\_coito\_após**

*ANXIETY\_coition\_after*

kali.c sep

**ANSIEDADE\_coito\_durante (2)**

*ANXIETY\_coition\_during (2)*

kreos

**ANSIEDADE\_coito\_pensar ao (numa mulher)**

*ANXIETY\_coition\_thought of c. (in a woman)*

Kreos

**ANSIEDADE\_comendo**

*ANXIETY\_eating, while*

Carb.v kali.sil mag.c merc mez ran.b sabad Sep

**ANSIEDADE\_comendo\_am.**

*ANXIETY\_eating\_am.*

anac aur Iod Mez sulph

**ANSIEDADE\_comendo\_antes**

*ANXIETY\_eating\_before*

mez ran.b

**ANSIEDADE\_comendo\_após 41r**

*ANXIETY\_eating\_after*

Aloe Ambr Arg.n asaf bell canth carb.an Carb.v  
Caust cham chin Coc.c cocc con ferr ferr.m ferr.p  
hyos kali.c kali.p kali.sil lach mag.m Merc Nat.c  
Nat.m nat.p nat.sil Nit.ac Nux.v onos ph.ac phel  
Phos psor ran.b sep sil thuj verat viol.t

**ANSIEDADE\_companhia em 10r**

*ANXIETY\_company in*

Acon alum AMBR aq.mar bell Cadm.s lyc PETR  
Plat stram

**ANSIEDADE\_com\_cabeça quente**

*ANXIETY\_with\_head heat*

carb.v Cupr laur Mag.c Phos sulph

**ANSIEDADE\_com\_cabeça quente e pés frios**

*ANXIETY\_with\_head heat and feet cold*

Sulph

**ANSIEDADE\_com\_cansado da vida (weary of life) (4) 19r**

*ANXIETY\_with\_weary of life (4)*

ant.c Aur bell caust chin dros hep kali.p Lach Lyc  
merc nit.ac Nux.v Plat Puls rhus.t sil spong Staph

**ANSIEDADE\_com\_cefaléia**

**dor\_cabeça ansiosa 35r**

*ANXIETY\_with\_headache = anxious headache*

Acon aeth alum ambr ant.c ant.t Ars Bell bov Calc  
carb.an carb.v caust cic cemic fl.ac gels glon graph  
kali.n lach laur Lyss mag.c nat.c nit.ac plat puls  
ran.b rheum ruta sep spig sulph tub

**ANSIEDADE\_com\_congestão cerebral 11r**

*ANXIETY\_with\_congestion to head*

Acon Aur carb.v Cupr cycl Ign laur Mag.c Phos  
puls sulph

**ANSIEDADE\_com\_desmaio (4) 17r**

*ANXIETY\_with\_faintness (4)*

Arg.n ars cench cic Crot.h Dig ferr ign mag.m  
nit.ac nux.v op Plb puls ran.b Spong verat

**ANSIEDADE\_com\_estremecimento**

**(shuddering) 13r**

*ANXIETY\_with\_shuddering*

Ars bell calc carb.an carb.v Hell kreos nat.c plat  
puls sulph tab verat

**ANSIEDADE\_com\_face\_pálida**

*ANXIETY\_with\_pale face*

Aeth Crot.h puls

**ANSIEDADE\_com\_face quente**

*ANXIETY\_with\_heat of face*

Acon arg.n bell Carb.v graph merc puls

**ANSIEDADE\_com\_face vermelha**

*ANXIETY\_with\_red face*

Acon Cupr Kali.i sep

**ANSIEDADE\_com\_fadiga da vida (weariness of life) (4) 19r**

*ANXIETY\_with\_life, weariness of (4)*

ant.c Aur bell caust chin dros hep kali.p Lach Lyc  
merc nit.ac Nux.v plat Puls rhus.t sil spong Staph

**ANSIEDADE\_com\_fraqueza (weakness) 24r**

*ANXIETY\_with\_weakness*

acon aeth agn alum am.c ang arg.n ars aur bor calc  
carb.v carg.an caust cic crot.h ign kali.n mag.c  
nit.s.d phos rhus.t sil verat

**ANSIEDADE\_com\_inatividade**

*ANXIETY\_with\_inactivity*

bov coff laur merc

**ANSIEDADE\_com\_mãos quentes**

*ANXIETY\_with\_hands heat*

carb.v lyc phos

**ANSIEDADE\_com\_medo 126r***ANXIETY\_with\_fear*

ACON aeth Alum alum.p Am.c Am.m amor.r Anac  
ant.c Ant.t Ars Ars.s.f Aur aur.ar Aur.s Bar.c bars  
bell berb Bov Bry Calad CALC calc.ar calc.s  
Canth caps carb.an Carb.v carbn.s cast Caust Cham  
chel Chin chin.ar Chin.s cic cina Clem Cocc Coff  
con crot.h Cupr Dig dros dulc ferr ferr.ar ferr.p gels  
Graph hell Hep hydrog hyos Ign iod Kali.ar Kali.c  
kali.i kali.n Kali.p kali.s kali.sil Kreos lac.c lach  
laur Lyc m.arct Mag.c mag.m mag.s manc mang  
med meny Merc mez mosch murx nat.ar nat.c  
Nat.m nat.p nice Nit.ac nux.m Nux.v onos op ph.ac  
phel PHOS Plat plb Psor Puls rat rhod Rhus.t ruta  
sabin samb sang Scor Sec seneg Sep sil Spig spong  
stann Staph Stront.c sul.ac sulph Tab thuj til valer  
Verat vesp zinc

**ANSIEDADE\_com\_medo menopausa***ANXIETY\_with\_fear\_menopause, during*

scor

**ANSIEDADE\_com\_náusea 55r***ANXIETY\_with\_nausea*

acon agar all.c alum am.m ant.c ANT.T arg.n ARS  
Asar bar.c bar.m Bell Bry Cadm.s Calc camph  
cann.s caust chel chin cocc Crot.h cupr cycl dig  
dulc ferr.p graph hell Ign Ip kali.bi Kali.c lach Lob  
Lyc med merc nat.m nit.ac NUX.V oxyg plat plb  
puls Rhus.t sabad sang seneg Sep spong squil Tab  
tarax

**ANSIEDADE\_com\_palpitação 116r***ANXIETY\_with\_palpitation*

abel ACON Aesc agar alum alum.p Am.c ang ant.t  
Apis Arg.m Arg.n Ars Aspar Aur aur.ar Aur.i Aur.m  
aur.m.n aur.s bar.c bar.s Bell bor brom Bry Cact  
CALC Calc.p calc.s Camph cann.s carb.v carbn.s  
Caust Cench Cham CHEL Chin Chin.ar cocc Coff  
Colch Crat Croc cupr DIG dys elaps Ferr ferr.ar  
Ferr.p gels Graph Hep hydrog Hyos ign Iod ip  
ipom kali.ar Kali.c Kali.n Kali.p kali.s Kalm Lach  
Laur Lil.t lith.c LYC lyss mag.m Merc mez Mosch  
naja Nat.ar Nat.c Nat.m Nat.p Nit.ac Nux.v ol.an  
OlnD Op osm ox.ac Ph.ac PHOS Plat Plb Psor  
PULS Rhus.t ruta Samb sars Sec Sep sil SPIG  
Spong Stram stroph.h Sulph sumb tart.ac Thuj  
Valer Verat Viol.o Viol.t Zinc zinc.p

**ANSIEDADE\_com\_pressa***ANXIETY\_with\_hurry*

Alum Nat.m

**ANSIEDADE\_com\_respiração difícil, ansiosa 104r***ANXIETY\_with\_respiration\_difficult, anxious*

abrot Acon Aeth alum Alum Am.c Anac ant.t Apis arg.n  
Arn Ars aur.m bar.c Bar.m Bell bov bry bufo Cact  
calc calc.ar Camph cann.s Canth caps Carb.an  
carb.v cench Cham CHEL chin.s Chlor cina cist  
Cocc Coff colch Coloc croc Crot.c Crot.h crot.t

cupr Dig ferr gins glon hell Hep hydr.ac Hyos ictod  
Ign Ip kali.ar kali.bi Kali.c kalm kreos Lach Laur  
lob mang merc mez nat.c Nat.m nit.ac nux.m nux.v  
olnd Op ph.ac Phos Plat plb Prun psil Psor Puls  
ran.b Rhus.t rob ruta sabad Samb sars Sec spig  
Spong Squil Stann staph Stram Sulph tab ter thuj  
valer verat viol.o vip zinc zinc.p

**ANSIEDADE\_com\_sonolencia (sleepiness with anxiety) 9r***ANXIETY\_with\_sleepiness*

ars asaf bell bor bov led merc nux.v rhus.t

**ANSIEDADE\_com\_trabalhar inclinação a***ANXIETY\_with\_inclination to work*

Bry Calc

**ANSIEDADE\_com\_transpiração na fronte***ANXIETY\_with\_perspiration on forehead*

ars carb.v Nux.v Phos sep

**ANSIEDADE\_com\_transpiração\_face***ANXIETY\_with\_perspiration of face*

ars cic crot.h mur.ac nat.c

**ANSIEDADE\_com\_transpiração\_fria 12r***ANXIETY\_with\_perspiration, cold*acon am.c ars Crot.h euph.c Ferr ferr.m Nux.v Plb  
sep Tab verat**ANSIEDADE\_com\_tremendo (trembling) 60r***ANXIETY\_with\_trembling*

Abrot acon aeth agar am.c AMBR ant.c ant.t aqui  
Ars aur bell bor Calc calc.f canth carb.v caust  
Cham chel cic Cina Coff Con Croc cupr cupr.c  
euph ferr graph hydrog iber ign kali.a lac.f Lach  
lyc mag.c mez mosch nat.c nice nit.ac nux.m pall  
Petr phos Plat psor puls ran.b rat Rhus.t samb sars  
sep sulph Ther Valer verat

**ANSIEDADE\_com\_urinar urgência 12r***ANXIETY\_with\_urgency to urinate*Acon Agn Ars Carb.v cham cur Dig graph Ph.ac  
phyt sep til**ANSIEDADE\_com\_vertigem (durante) 32r***ANXIETY\_with\_vertigo during a.*

acon aloe alum arn ASAR bar.m bell Cact calc caps  
Caust coff Dig graph ign kola Lach lyc merc nux.m  
nux.v Op rhod Rhus.t sel seneg Sep sil Sulph verat  
vip Zinc

**ANSIEDADE\_consciência [Ver]\* CULPA***ANXIETY\_conscience [See]\* GUILT***ANSIEDADE\_convulsões por nervosismo***ANXIETY\_convulsions from nervousness*

Arg.n

**ANSIEDADE\_coração - região precordial 133r***ANXIETY\_heart - precordial region*

Acon act.sp Adren Aeth agar alum alum.p Am.c  
Ambr Aml.ns anac Ant.t Apis Arg.n Arn ARS Ars.i  
aster Aur aur.ar aur.i Aur.m Bell bov Brom bry Cact  
Calc calc.i calc.s Camph cann.s Canth Carb.v  
Carbn.o Carbn.s carl Caust Cench CHAM chel  
chin chin.ar chin.s cic cina Cocc Coff colch Con  
croc Crot.c Cupr Cycl Dig echi Elaps Euon Ferr



Ferr.i ferr.p Gels Glon gran graph hed Hell helo hydr hydr.ac hyos iber Ign Iod Ip kali.bi kali.c kali.m KALM Kreos Lach lachn Lact lat.m led lipp lob Lyc Meny Merc Merc.c mez mill mosch Naja nat.m nat.s nit.ac Nux.v Olnd op ox.ac petr Phos Plat Plb Prun psil Psor PULS pyrog ran.b Rhus.t sabad sal.n scol scut sec sep sil Spig Spong stann stict Stram sulph Tab Tarent Ther thuj Verat viol.t vip

**ANSIEDADE\_coracão\_acordar (3)**

*ANXIETY\_heart\_waking, on (3)*

Arn Glon Lach

**ANSIEDADE\_coracão\_noite 12r**

*ANXIETY\_heart\_night*

alum Ars aster calc cann.s cench kali.bi lyc plb rhus.t thuj viol.t

**ANSIEDADE\_crepúsculo (twilight) 15r**

*ANXIETY\_twilight, in the*

ambr Ars Calc Carb.v Caust chel Dig laur nux.v petr PHOS podó Rhus.t scor sep

**ANSIEDADE\_crianças (in children) 42r**

*ANXIETY\_children, in*

Abel Acon aeth Agre arg.m arg.n ARS bac Bar.c BOR Bufo Calc Calc.p Carc caste Caust CHAM chap Chlol Chlor Cina convo.s Gels Hyos ip KALI.BR Kali.c Kali.p Lyc nux.v op pall Ph.ac Phos Puls Rhus.t samb Sil Stram TUB verat Zinc

**ANSIEDADE\_crianças fezes involuntarias durante o exame físico (Lamothe 12r**

*ANXIETY\_children stool involuntary during physical examination*

acon arg.n Caust Gels ip kali.p Lyc op Ph.ac Phos Puls verat

**ANSIEDADE\_crianças\_noite (2) 19r**

*ANXIETY\_children\_night (2)*

Abel Agre arg.m Ars Bor Calc caste chap Chlol Chlor Cina convo.s hyos KALI.BR kali.c Kali.p Stram TUB zinc

**ANSIEDADE\_crianças\_recém nascidas (newborns)**

*ANXIETY\_children\_newborn*

acon cham

**ANSIEDADE\_defecar (stool) (gh) (GN) 43r**

*ANXIETY\_stool (gh) (GN)*

acon ambr ant.c ars ars.s.f bar.c berb bor cadm.s calc calen canth caps caust cham crot.h crot.t jal jatr kali.ar kali.c kali.i laur mag.c mag.m merc merc.c mez nat.c nat.s nit.ac nux.v plat raph rhus.t sabin sec sep stram sul.i sulph tab verat

**ANSIEDADE\_defecar\_antes 25r**

*ANXIETY\_stool\_before*

acon Ambr ant.c Ars bar.c berb Bor cadm.s calc calen canth caps caust cham crot.h crot.t kali.ar kali.c mag.m Merc mez rhus.t sabin sul.i verat

**ANSIEDADE\_defecar\_após 17r**

*ANXIETY\_stool\_after*

acon Bor Calc carb.v Caust coloc crot.t jatr Kali.c kali.i laur merc nat.c Nat.s Nit.ac nux.v rhus.t

**ANSIEDADE\_defecar\_desejo ineficaz, por**

*ANXIETY\_stool\_ineffectual\_desire\_for\_s., from*

AMBR Caust nux.v

**ANSIEDADE\_defecar\_durante 21r**

*ANXIETY\_stool\_during*

acon ars ars.s.f calen camph canth caust cham jal mag.c merc merc.c mez plat raph sec sep stram sulph tab Verat

**ANSIEDADE\_deitado 14r**

*ANXIETY\_lying*

Ars bar.c calc.s carb.v Cench hep kali.c Nux.v phos puls scor Sil spong stann

**ANSIEDADE\_deitado\_am. (lying)**

*ANXIETY\_lying\_am.*

ign Mang

**ANSIEDADE\_dever, como se não tivesse feito (his duty)**

*ANXIETY\_duty, as if he has not done his d.*

Ars orig puls

**ANSIEDADE\_dia 20r**

*ANXIETY\_daytime*

ambr ant.c aur.ar Aur.i Bell caust chin.ar laur mag.c mang merc nat.c nit.ac phyt plat psor puls ruta sul.ac zinc

**ANSIEDADE\_diarréia, apos a. 16r**

*ANXIETY\_diarrhea\_after\_a.*

aeth arg.n arist.cl Ars camph cloth gels hydrog lac.mat Ph.ac phos pitu raph sil tab verat

**ANSIEDADE\_dia\_5-17h**

*ANXIETY\_daytime\_5-17h*

psor

**ANSIEDADE\_dinheiro, assuntos de (about money matters) 26r**

*ANXIETY\_money\_matters, a. about*

Ambr ARS aur bac bamb.a Bry Calc CALC.F Calc.sil chlor choc ign kali.c kali.p meli naja nux.v Psor puls rhus.t Sep sil Stann Staph sulph verat

**ANSIEDADE\_dirigindo (while riding) 15r**

*ANXIETY\_riding, while*

Arg.n Aur Bor Bor bros.g bry carc cemic gins Lach nat.m Psor sanic sep staph succ

**ANSIEDADE\_dirigindo\_ele mesmo (driving himself) (sy)**

*ANXIETY\_driving\_himself.d. (sy)*

acon arg.n bor lyc nat.m phos stram

**ANSIEDADE\_dirigindo\_montanha abaixo (driving downhill)**

*ANXIETY\_driving\_down\_hill*

Bor Psor

**ANSIEDADE\_dirigindo\_rápido num carro (sy)**

*ANXIETY\_driving\_fast\_in\_a\_car (sy)*

carc

**ANSIEDADE\_epigástrico - sente ansiedade e emoções no 43r**

*ANXIETY\_epigastrium - feels a. and emotions in the*

Acon ant.t Arg.n arn Ars Bry Calc Calc.p Cann.s  
canth card.m Cham Chel chin Cic con crot.t Dig  
Ferr Hydr.ac Ign ip jatr kali.bi kali.c laur Lyc merc  
MEZ Nat.m Nux.v Phos Puls Sabad sabin Sec Sep  
Stann Stram sul.ac Sulph thuj verat

**ANSIEDADE\_escuro (in dark) 13r**

*ANXIETY\_dark, in*

Aeth aur.i Calc Carb.an carb.v hypoth kali.c nat.m  
PHOS Puls rhus.t STRAM zinc

**ANSIEDADE\_esperado dele, quando algo é  
(expected of him)**

*ANXIETY\_expected of him, when anything is*

anac Ars erb.c

**ANSIEDADE\_estomâgo, no 148r**

*ANXIETY\_stomach, in*

abrot Acon aeth agar agn alumn am.c am.m Anac  
ant.t aran arg.m Arg.n arn ARS ars.s.f asar Aur bac  
bar.c Bar.m bell bor both bry bufo Calc calc.a  
calc.ar Calc.p calc.sil Cann.s Canth carb.ac Carb.v  
carc Caust CHAM Chel chin chin.s cic cimic cina  
cinnb cocc coff Colch coll coloc con crot.t CUPR  
cycl Dig dios dros dys fago Ferr ferr.a ferr.ar gels  
gins glon goss gran Grat guaj haem hep hist hydr  
hydr.ac hydrc hydrog ign ip iris Jatr Kali.ar kali.bi  
kali.br Kali.c kali.fcy kali.i kali.m kali.s kali.sil  
kalm kiss lach lact laur lith.c lob Lyc Mag.p merc  
merc.c MEZ mosch mur.ac naja nat.m nit.ac nux.m  
NUX.V Op osm Paeon petr ph.ac Phos plb pode  
prot ptel Puls ran.s rhod rhus.t ruta Sabad sabin  
sang scor Sec sep Sil sin.a sol.t.ae squil Stann  
Stram sul.ac sulph sumb tab Tarent ter teucr thuj  
tub VERAT verat.v vesp zinc

**ANSIEDADE\_estranhos, em presença de  
(strangers)**

*ANXIETY\_strangers, in the presence of s.*

AMBR BAR.C Carb.v stram

**ANSIEDADE\_estudando (sy)**

*ANXIETY\_studying, while (sy)*

sel

**ANSIEDADE\_exagerada (sy) 19r**

*ANXIETY\_exaggerated (sy)*

argon Ars calc calc.ar carc chel Iod kali.ar Lyc  
merc Nit.ac Nux.v Phos Psor Puls sil Staph Sulph  
tub

**ANSIEDADE\_expressão ansiosa da face 82r**

*ANXIETY\_expression anxious of face*

Acon Aeth agar Ail All.c aloe Am.c am.m ant.c  
Ant.t Apis apoc ARS Ars.h ars.s.f aspar Bapt bar.m  
Bell Bor Cact Calc Camph cann.i Canth Carb.v  
carbn.o carbn.s CHEL chin chin.ar Chin.s chlol cic  
cina coff colch Coloc Crot.h Cupr cupr.ar Cur Dig  
dulc eup.per ferr.m gels hyos iod ip iris kali.ar  
kali.bi Kalm kreos Lac.c lach Lat.m Lyc lyss merc  
merc.c merc.sul morph Mygal naja nit.ac Nux.v  
Plb sol.n Spig Spong Stram Stry sul.ac Sulph tab  
tril Verat vesp Vip zinc

**ANSIEDADE\_extremidades, nas**

*ANXIETY\_extremities, in*

hep m.aust puls sulph tarent

**ANSIEDADE\_falando**

*ANXIETY\_speaking, when*

alum Ambr aq.mar Hell nat.c plat stram

**ANSIEDADE\_falar em público**

*ANXIETY\_talking in public, when*

acon Arg.n Gels lach Lyc sil sulph

**ANSIEDADE\_fazer algo, compelido a**

*ANXIETY\_do something, compelled to*

Bry

**ANSIEDADE\_febre durante 105r**

*ANXIETY\_fever, during*

ACON Ail Alum am.c AMBR anac ant.c Ant.t apis  
arg.m arn ARS ars.s.f Asaf Bar.c Bar.s BELL berb  
BOV Bry Calc Calc.ar calc.s camph Canth caps  
carb.an carb.v casc CHAM chel chin chin.ar Chin.s  
Cina COCC Coff colch Con crot.h Cycl dros euph  
Ferr ferr.ar ferr.p fl.ac graph grat guare hep hyos  
hyper Ign IP kali.c lach Laur lyc M.arct Mag.c  
mag.m MERC merc.c Mur.ac nat.ar nat.c nat.m  
nat.p nat.s nice nit.ac NUX.V ol.an Op par Petr  
PH.AC PHOS plan Plat Plb PULS Rheum rhod  
Rhus.t Ruta sabad sabin Sec SEP spig SPONG  
Squil STANN staph Stram sulph thuj Tub valer  
Verat Viol.t Zinc zinc.p

**ANSIEDADE\_física geral 101r**

*ANXIETY\_physical anxiety - generalities*

Acon agar alum am.m ambr Aml.ns Ant.t Arg.n arn  
Ars ars.i Ars.s.f bar.c bar.m bar.s bell bor Brom Bry  
Calc calc.ar calc.i Camph canth carb.v caust Cench  
Cham Chel Chin chlor cic cist cocc Coff Colch con  
Cupr Dig euph Ferr Ferr.ar Ferr.i ferr.p guaj ign  
inul Iod Ip Kali.ar kali.c kreos laur lob Lyc mag.c  
meph Merc mez mosch mur.ac nat.c nat.m nat.s  
nux.m Nux.v op petr Ph.ac Phos plat plb prun Puls  
ran.b rhod rhus.t ruta sabad sabin sars scor Sec  
seneg Sep sil spig squil Stann Staph stram sul.ac  
Sul.i Sulph tarent Teucr ther thuj Verat Zinc zinc.p

**ANSIEDADE\_fome, quando está com - jejuando  
9r**

*ANXIETY\_hungry, when - fasting*

anac Arg.n ars cina Iod Kali.c phos psor sulph

**ANSIEDADE\_fora de si por a. (beside oneself  
from a.)**

*ANXIETY\_beside oneself from a.*

Acon Graph mag.s psor

**ANSIEDADE\_frias bebidas am.**

*ANXIETY\_cold drinks am.*

acon AGAR.EM sulph

**ANSIEDADE\_futuro**

**FUTURO\_ansiedade**

*ANXIETY\_future [See]\* FUTURE\_anxiety*

**ANSIEDADE\_garganta (a. and apprehension in  
throat)**

*ANXIETY\_throat, a. and apprehension in*

[Ver]\*

am.m cann.s stram

**ANSIEDADE\_gravidez, durante**

*ANXIETY\_pregnancy, during*

acon Ant.t bar.c ign psor stann

**ANSIEDADE\_hipocodriaca 84r**

*ANXIETY\_hypochondriacal*

Acon Agar agn aloe alum Am.c ambr anac Arg.n  
Arn Ars asaf ASAR AUR.M bar.c Bell bry Calad  
Calc calc.sil cann.i canth Carc caust cham chel cic  
colch Con cupr dros ferr.p graph Grat hell hyos ign  
Iod Kali.ar Kali.c kali.chl kali.p lac.c lach laur led  
limen.b.c lob Lyc m.arct med merc mosch murx  
nat.c Nat.m Nit.ac nux.m Nux.v ol.an ox.ac petr  
PH.AC Phos plat podo psor Puls Raph Rhus.t  
sabad sel Sep spig spong squil Staph stram sulph  
Syph tarax tarent Valer verat

**ANSIEDADE\_hipocôndrio 12r**

*ANXIETY\_hypochondria*

acon anac Arn cham dig dros grat naja Nux.v ph.ac  
phos staph

**ANSIEDADE\_histórica**

*ANXIETY\_hysterical*

ASAF carc con Ther

**ANSIEDADE\_imotivada (causeless) 13r**

*ANXIETY\_causeless*

Bry calc.f Carc kali.ar nux.v Phos plb sabad tab  
tarent thal thala zinc.val

**ANSIEDADE\_insônia por (a. preventing sleep) 74r**

*ANXIETY\_sleeplessness (a. preventing sleep)*

Abrot Acon agar alum am.c am.m apis arg.n arn  
Ars atro bar.c bism Bry calc calc.br canth carb.an  
Carb.v caust cham Chin Cina Cocc coff coloc con  
crot.h cupr cupr.ar dig Ferr graph guaj hep hyos ign  
Kali.br kali.c kali.i Lach laur led lyc lyss m.arct  
mag.c mag.m mang merc Merc.c nat.c nat.m nit.ac  
Nux.v op phos Plb podo Puls ran.b ran.s Rhus.t  
sabin samb Sep sil STAPH stram sulph thuj verat  
vip zinc

**ANSIEDADE\_lendo**

*ANXIETY\_reading, while*

Mag.m quas Sep

**ANSIEDADE\_levantar ao 9r**

*ANXIETY\_rising, after*

agar arg.n berb carb.an chel Mag.c nat.m rhus.t  
verat

**ANSIEDADE\_levantar\_am.**

*ANXIETY\_rising\_am.*

carb.an mill

**ANSIEDADE\_manhã 46r**

*ANXIETY\_morning*

Ail Alum am.c anac Ars Ars.s.f bar.c calc.s canth  
carb.an Carb.v Carbn.s Caust Chin choc cocc con  
GRAPH ign ip kali.ar Lach led Lyc Lyss mag.c  
mag.m mag.s mez nat.m nat.s nit.ac Nux.v oxal  
Phos plat puls Pyrog rhus.t sep Staph sul.ac Sulph  
verat zinc zinc.p

**ANSIEDADE\_manhã acordar 32r**

*ANXIETY\_morning\_waking, on*

Alum Alum.p anac arg.n calc.s calc.sil carb.an  
Carb.v carb.n.o Caust chel Chin cocc Graph ign ip  
kali.ar Lach Lyc mag.c mag.m mag.s nat.m Nit.ac  
Nux.v Phos plat psor puls rhus.t sep squil

**ANSIEDADE\_manhã levantar am.**

*ANXIETY\_morning\_rising, on and after am.*

carb.an cast fl.ac nux.v rhus.t sep

**ANSIEDADE\_mãos, nas**

*ANXIETY\_hands, in*

sulph

**ANSIEDADE\_meia-noite acordar, ao**

*ANXIETY\_midnight\_waking, on*

caust

**ANSIEDADE\_meia-noite antes 38r**

*ANXIETY\_midnight\_before*

am.c ambr ars bar.c bar.s bor Bry Carb.v Carbn.s  
caust Cocc ferr gels Graph Hep kali.c laur Lyc  
Mag.c mag.m merc Mur.ac nat.c Nat.m nat.p nat.s  
nat.sil nux.v phos Puls ruta sabin scor sil stront.c  
Sulph tub verat

**ANSIEDADE\_meia-noite após 28r**

*ANXIETY\_midnight\_after*

acon alum ant.c ARS calc carb.an cast Cench chin  
chin.s coc.c colch con dulce graph hep lyc m.arct  
mang nat.m Nux.v quas rat Rhus.t sil Spong squil  
verat

**ANSIEDADE\_meia-noite após 3h**

*ANXIETY\_midnight\_after\_3h*

ARS sil

**ANSIEDADE\_meio-dia**

*ANXIETY\_noon*

aster bar.c chin.s cic mag.c mez

**ANSIEDADE\_meio-dia antes 16r**

*ANXIETY\_forenoon*

acon alum alum am.c arg.n bar.c calc canth clem  
Lyc Nat.m paeon plat ran.b sars sulph

**ANSIEDADE\_menopausa**

*ANXIETY\_menopause, during*

acon AML.NS ars CIMIC glon puls sep Tril

**ANSIEDADE\_menstruação antes 24r**

*ANXIETY\_menses\_before*

acon Am.c bros.g calc carb.an carb.v carb.n.s Cocc  
con Graph Ign kali.bi m.arct mag.m manc mang  
merc Nat.m Nit.ac Nux.v puls Stann Sulph zinc

**ANSIEDADE\_menstruação após**

*ANXIETY\_menses\_after*

Agar carb.ac ferr nux.v Pall phos sec

**ANSIEDADE\_menstruação durante 53r**

*ANXIETY\_menses\_during*

Acon apis ars Bell bor Calc calc.sil canth caul  
cham Cimic cina cocc coff con Croc gels Hyos ign  
inul ip Kali.c kali.i kali.sil kreos lach lil.t mag.m  
merc merl nat.c Nat.m nit.ac Nux.v op ph.ac phos  
Plat Puls rhus.t sec senec Sep Sil stann staph Stram  
sulph thuj verat verat.v zinc zinc.p

**ANSIEDADE\_menstruação\_durante\_am.***ANXIETY\_menses\_during\_am.*

Stann zinc

**ANSIEDADE\_menstruação\_durante\_cólera e  
ansiedade 9r***ANXIETY\_menses\_during\_anger\_and\_anxiety\_during*

acon bell Ign lach nux.v op ph.ac staph verat

**ANSIEDADE\_movendo-se de um lado para  
outro (driving from place to place) 65r***ANXIETY\_driving\_from\_place\_to\_place*ACON acon.c aeth all.c aloe alum am.c ambr anac  
Aq.mar ARS Ars.i asaf aur aur.m bell BISM bov  
Bry calc calc.p camph canth caps carb.an carb.v  
caust Cham chin chin.s cimic coff croc crot.h dros  
Graph hell Iod lact lam m.arct meny MERC nat.c  
nat.m nit.ac nux.v op ph.ac phos plat puls Rhus.t  
ruta sabad sep sil spig spong Staph sul.i tab Valer  
verat zinc**ANSIEDADE\_movimento, a. por 16r***ANXIETY\_from\_motion*acon aloe berb Bor Cocc Dig Hyos kali.i Lach  
mag.c mang nat.c Nicc rheum stann stram**ANSIEDADE\_movimento\_am. 15r***ANXIETY\_motion\_am\_from*Acon Act.sp aq.mar Ars iod kali.i mag.m naja  
Nit.ac ph.ac Puls Rhus.t seneg sil Tarax**ANSIEDADE\_multidão (in a crowd) 40r***ANXIETY\_crowd\_in\_a*ACON agar AMBR ARG.N ars Aur Bar.c bell bov  
Bry Calc calc.p Carb.an carb.v con ham Hell hydr  
hyos Ign iod Kali.ar kali.i lyc Mag.c Nat.c Nat.m  
pall PETR Phos plat Plb Puls Rhus.t Sep Stann  
stram sulph tab Thuj**ANSIEDADE\_mundo, pelo (a. for the world) (sy)***ANXIETY\_world\_a\_for\_the\_sy*

scor

**ANSIEDADE\_náusea após a.***ANXIETY\_nausea\_after\_a.*

Ant.t Calc caust Chel Nux.v

**ANSIEDADE\_negócios****preocupações\_negócios 36r***ANXIETY\_business = cares\_about\_business*Acet.ac Ambr anac arn Ars bac bar.c Bry Calc  
Calc.f Carc caust chel cimic dros Graph kali.br  
kali.n kali.p Lil.t Lyc mang nat.c nat.m Nux.v op  
ph.ac poddo Psor puls Rhus.t Sep spig Stann Sulph  
thuj**ANSIEDADE\_noite 120r***ANXIETY\_night*Acon agar Alum alum.p Alum.sil Alumn am.c  
am.m ambr ang ant.c arg.m arg.n arn Ars Ars.s.f  
Aster aur.ar Aur.i Bar.c bar.s Bell bor bov brom bry  
cact Calc Calc.ar Calc.s calc.sil camph cann.s  
canth Carb.an Carb.v Carbn.s carc cast Caust  
Cham Chin chin.ar chin.s cina clem cob.n cocc coff  
con cupr.a cupr.ar cycl dig Dros dulc Ferr ferr.ar  
Ferr.p Graph Haem Hep Hyos Ign jatr kali.arkali.bi kali.c kali.m kali.n kali.p kali.s kali.sil kreos  
lac.c Lach lact lil.t Lith.c lyc m.arct Mag.c mag.m  
mang Merc merc.c nat.ar nat.c Nat.m nat.p nat.sil  
Nit.ac nux.v petr phel Phos pitu plan plat plb Puls  
quas ran.b ran.s rat Rhus.t sabad sabin Samb sep sil  
spong squil stront.c Sulph tab thuj Verat zinc zinc.p**ANSIEDADE\_noite\_acordar ao 23r***ANXIETY\_night\_waking\_on*Alum arg.n Ars carb.v carbn.o chel Cina con Dros  
graph lac.ac lyc nat.c Nat.m nit.ac Phos plat Puls  
rat sep sil Sulph zinc**ANSIEDADE\_olhando fixo (looking steadily)***ANXIETY\_looking\_steadily*

Sep

**ANSIEDADE\_olhos, fechar ao***ANXIETY\_eyes\_on\_closing\_e.*

CALC Carb.an Carb.v cypra.e Mag.m Psor

**ANSIEDADE\_opressiva 36r***ANXIETY\_oppressive*acon alum am.m ant.t Arn Ars Bell calad calc  
Canth Carb.v Caust cham Chel chin cina cocc dig  
euph Graph iod lact meny Merc Mur.ac Ph.ac Psor  
rhus.t sep sil spig stront.c sul.ac sulph verat zinc**ANSIEDADE\_outros = preocupação\_outros (a.  
for others) 71r***ANXIETY\_others = care\_others*abies.c Acet.ac Acon aeth Ambr anan apis aran  
Arg.n Ars aur aur.m.n aur.s bar.ar Bar.c calc calc.f  
calc.i calc.m Calc.p Calc.s calc.sil carb.an carb.v  
Carc Caust chel chin.s cimic Cocc Crat crot.c cupr  
Dulc Ferr fl.ac form graph hep ign irid lac.del lach  
mag.c Mag.m mag.s manc Merc naja Nat.ar nat.c  
Nux.v perh petr ph.ac PHOS phys plat plb poddo  
puls rhus.t sabad scor sep spig Staph succ.ac Sulph  
zinc zinc.p**ANSIEDADE\_outros\_amigo tenha se  
acidentado, medo***ANXIETY\_others\_fear\_friend\_has\_met\_an\_accident*

ars

**ANSIEDADE\_outros\_amigos em casa***ANXIETY\_others\_friends\_at\_home*

bar.c Phos Phys Sulph

**ANSIEDADE\_outros\_família 41r***ANXIETY\_others\_family\_about\_his*Acet.ac aeth ambr apis Ars aur.m.n bar.c calc calc.i  
calc.s calc.sil carb.an carb.v Carc caust Cimic cocc  
crot.c cupr dulc Ferr form graph hep lac.del lach  
merc nat.c Petr ph.ac Phos plat poddo puls Rhus.t  
sep spig succ.ac sulph zinc zinc.p**ANSIEDADE\_outros\_família\_inconsolável por  
f. em curta viagem***ANXIETY\_others\_family\_inconsolable\_about\_f\_in\_short\_trip*

Petr

**ANSIEDADE\_outros\_família\_saúde da, a.  
/medo 12r***ANXIETY\_others\_family\_health\_of\_relatives\_a./fear*

Ars bar.c calc carb.v Carc caust cocc Hep Merc  
nat.c Phos puls

**ANSIEDADE\_outros\_filhos, sobre seus**

*ANXIETY\_others\_children, about his*

Acet.ac ars ph.ac phos rhus.t sep sulph

**ANSIEDADE\_outros\_saúde de pessoas queridas  
13r**

*ANXIETY\_others\_health of loved persons, about*

Ars bar.c calc carb.v carc caust cocc hep Merc nat.c  
Phos puls succ.ac

**ANSIEDADE\_paroxismos - crises de 38r**

*ANXIETY\_paroxyms - attacks of a.*

Acon Aloe alum ang Arg.n ars bar.c bell calc.i  
Cann.i Carb.v Carc caust Cham chel Cocc cupr  
Cupr.a cupr.ar ferr Hyos ictod ign Kali.ar med nat.c  
nat.m nat.s nit.ac phos plat rhod ruta sep spong  
Sulph Tab thuj

**ANSIEDADE\_pé agg. em (standing)**

*ANXIETY\_standing agg. while*

aloe anac berb cina ph.ac sil Verat

**ANSIEDADE\_pé am. em**

*ANXIETY\_standing am. while*

calc phos tarax

**ANSIEDADE\_peito ,no (in chest) 172r**

*ANXIETY\_chest in*

ACON acon.f Aeth agar alum alum.p Am.c ambr  
aml.ns anac Anag Ant.c ant.t Apis arg.n Arn Ars  
Ars.i ars.s.f arund asaf astac aster Aur aur.ar aur.i  
Aur.m aur.s bell bor bov brom BRY Cact Calc  
calc.i Calc.p calc.s Camph cann.i cann.s canth caps  
carb.an Carb.v carbn.s carl caust Cench cham  
CHEL Chin chin.ar chin.s cic cina cinm Cocc  
Colch con cop croc crot.c crot.t cund cupr Cupr.a  
cupr.s cycl Dig echi elaps euon ferr ferr.ar ferr.i  
ferr.m ferr.p gels glon gran Graph guaj Guare hed  
helo hep hydr hydr.ac hyos hyper ign iod Ip jab  
Kali.ar kali.bi kali.c kali.cy kali.m kali.n kali.p  
Kali.s kalm Kreos Lach lachn lact lat.m Laur led  
Lob Lyc meny Merc merc.c mez mill mosch naja  
Nat.ar Nat.c nat.m nat.p Nit.ac Nux.v ol.an olnd op  
ox.ac petr ph.ac PHOS plat Plb prun psil Psor Puls  
pyrog Ran.b rhus.t sabad Samb scol scor Sec seneg  
sep sil Spig Spong Stann staph stict stram sul.i  
Sulph tab tarent teucr Ther thuj thyr valer vanad  
verat viol.o viol.t vip Zinc zinc.p

**ANSIEDADE\_peito\_anoitecer 9r**

*ANXIETY\_chest\_evening*

Anag bor chel kali.c kali.p Phos Puls seneg stann

**ANSIEDADE\_peito\_manhã**

*ANXIETY\_chest\_morning*

bry carb.an hyper kali.p puls

**ANSIEDADE\_peito\_noite**

*ANXIETY\_chest\_night*

Ars aster ign lyc Puls Ran.b sulph

**ANSIEDADE\_periódica 12r**

*ANXIETY\_periodical*

arn Ars Calc.i Cham cocc nat.c nat.m Phos plat Sep  
spong Sulph

**ANSIEDADE\_por\_amamentar - cuidar do outro  
(from nursing)**

*ANXIETY\_from\_nursing*

Cham cocc

**ANSIEDADE\_por\_bagatelas (from trifles) 29r**

*ANXIETY\_from\_trifles, about t.*

anac Ars aur Bar.a bar.c bor calc calc.i caust Chin  
cocc Con dys Ferr graph hydrog Ign kali.m kali.sil  
laur mag.s mang nat.m nux.v sep Sil sulph thuj  
Verat

**ANSIEDADE\_por\_barulho 15r**

*ANXIETY\_from\_noise*

agar alum ASAR Aur bar.c caps Caust chel lyss  
nat.c Petr puls Sil stram THER

**ANSIEDADE\_por\_barulho\_água corrente**

*ANXIETY\_from\_noise\_running water*

Lyss Stram

**ANSIEDADE\_por\_calafrio (causada)**

*ANXIETY\_from\_chill (caused)*

acon ars gels Tub

**ANSIEDADE\_por\_calor**

*ANXIETY\_from\_warmth*

ars.i gamb iod KALI.S mag.c Puls

**ANSIEDADE\_por\_continência prolongada 11r**

*ANXIETY\_from\_prolonged continence*

agn apis calc cann.i Con fl.ac lyc phos plat sep  
Staph

**ANSIEDADE\_por\_conversaço**

*ANXIETY\_from\_conversation*

alum AMBR plat scor stram

**ANSIEDADE\_por\_dores 80r**

*ANXIETY\_from\_pains*

abrot ACON aeth alet aloe alum am.m ant.t arn  
ARS Aur aur.ar bar.m bell BELL.P bor bov bry cact  
calc calc.p caps carb.v Carc Caust Cham chin  
chin.ar cimic cocc coch coff colch Coloc crot.t cupr  
daph graph haem hyper jatr junc.e kali.c lach lil.t  
Loxo.recl lyc mag.c mag.p manc med mela  
merc.cy mez mill morph naja Nat.c Nat.m Nat.s  
nit.ac nux.v op Phos phys pip.n plat plumbg psil  
rhus.t sars sep sil spig spong Stram sulph Verat vip  
zinc.val

**ANSIEDADE\_por\_esforço mental 20r**

*ANXIETY\_from\_mental exertion*

acon ars aur.m benz.ac calc camph cham cupr  
Cupr.a iod mang nat.c Nit.ac nux.v phos plan puls  
rhus.t sec verat

**ANSIEDADE\_por\_esforço olhos**

*ANXIETY\_from\_exertion of eyes*

Sep

**ANSIEDADE\_por\_excitação**

*ANXIETY\_from\_excitement*

asaf Aur.m carc Cocc kali.i mang Phos Plat

**ANSIEDADE\_por\_fumo, fumar**

*ANXIETY\_from\_smoking*

petr sep  
**ANSIEDADE\_por\_masturbação**  
*ANXIETY\_from\_masturbation*  
 cann.i Ph.ac Staph  
**ANSIEDADE\_por\_movimento descida**  
*ANXIETY\_from\_motion downward*  
 BOR coff.t Gels sanic  
**ANSIEDADE\_por\_movimento subida (ou levantado do berço)**  
*ANXIETY\_from\_motion upward; of lifted from cradle*  
 bor calc Calc.p  
**ANSIEDADE\_por\_música**  
*ANXIETY\_from\_music*  
 bufo Dig lyss Nat.c  
**ANSIEDADE\_por\_pena (grief)**  
*ANXIETY\_from\_grief, after g.*  
 lyc  
**ANSIEDADE\_por\_pensar na a. 12r**  
*ANXIETY\_from\_thinking about it*  
 Alum ambr bry Calc caust con Nit.ac phos rhus.t  
 sep staph tab  
**ANSIEDADE\_por\_pressão no peito 15r**  
*ANXIETY\_from\_pressure on chest*  
 Acon aur bell Carb.v coca Dig guaj Ign Lach ph.ac  
 Plat Psor sabad Sulph Tab  
**ANSIEDADE\_por\_sedentária vida**  
*ANXIETY\_from\_sedentary life*  
 Ars graph  
**ANSIEDADE\_por\_sino igreja**  
*ANXIETY\_from\_hearing church bells*  
 Lyss  
**ANSIEDADE\_por\_sono, perda de**  
*ANXIETY\_from\_sleep, loss of*  
 Calc Cocc cupr Nit.ac  
**ANSIEDADE\_por\_supressão sexual 11r**  
*ANXIETY\_from\_prolonged continence*  
 agn apis calc cann.i Con fl.ac lyc phos plat sep  
 Staph  
**ANSIEDADE\_por\_susto 18r**  
*ANXIETY\_from\_fright - after f.*  
 ACON bell Carc Cupr gels Ign Kali.br lach lyc  
 merc nat.m op phos rob samb Sil sumb Verat  
**ANSIEDADE\_por\_susto permanece após (2)**  
*ANXIETY\_from\_fright\_remaining long after f. (2)*  
 bell lach merc Op samb sil  
**ANSIEDADE\_por\_tempo marcado (if a time is set)**  
*ANXIETY\_from\_if a time is set*  
 Alum ARG.N Carc GELS MED  
**ANSIEDADE\_por\_toque (being touched)**  
*ANXIETY\_from\_touched, being t.*  
 Ant.c ARN cina hep  
**ANSIEDADE\_por\_trabalho manual**  
*ANXIETY\_from\_manual labor, a. during*  
 aloe anac Graph Iod sep  
**ANSIEDADE\_por\_vexação 9r**  
*ANXIETY\_from\_vexation, a. after v.*  
 acon ars bov lyc phos sep staph verat zinc

**ANSIEDADE\_por\_vigília noturna (nigth watching) 10r**  
*ANXIETY\_from\_night watching*  
 Aur Carc caust COCC Coff cupr Nit.ac Nux.v sel  
 zinc  
**ANSIEDADE\_reposo, a. durante**  
*ANXIETY\_rest, a. during*  
 Act.sp hist iod seneg  
**ANSIEDADE\_salvação [Ver]\* CULPA\_salvação**  
*ANXIETY\_salvation [See]\* GUILT\_salvation*  
**ANSIEDADE\_saúde, a. sobre (+medo\_doença) (gh) (GN) 229r**  
*ANXIETY\_health, a. about (+ Fear diseases) (gh) (GN)*  
 abel abrot Acet.ac Acon act.sp adam aeth aether  
 AGAR agn agre alco all.s aloe alum alum.p  
 alum.sil alumn Am.c ambr aml.ns anac anh ant.t  
 antip apis aq.mar aral Arg.m ARG.N arn Ars Ars.h  
 ars.i ars.s.f art.v asaf asar aster atro aur AUR.M bac  
 bapt bar.ar Bar.c bell blatta bor bov brom bry bufo  
 Cact Calad CALC calc.ar calc.f calc.i calc.p Calc.s  
 calc.sil cann.i canth carb.ac carb.an carb.v carbn.s  
 Carc Caust cecr cench cham Chel Chin.ar chlor  
 choc cic cimic Cocc coff colch con cop Crat cub  
 cupr cur daph dig dros elaps elat eup.per eup.pur  
 euph euphr ferr ferr.p ferr.t fl.ac gad gels gink.b  
 glon Graph grat guare ham hed hell helon hep hydr  
 hydrog hyos ign indg iod iris jatr Kali.a KALI.AR  
 kali.bi kali.br Kali.c kali.chl kali.cy kali.m Kali.n  
 Kali.p Kali.s Kali.sil kali.tel kreos lac.c Lach lat.m  
 laur lec led levo lil.s lil.t lob Lyc lysi lyss m.arct  
 mag.c mag.m Mag.s manc mang Med meny merc  
 merc.sul merl mez morg mosch mur.ac murx naja  
 nat.ar nat.c nat.m nat.p NIT.AC nux.m Nux.v ol.an  
 ol.j op ox.ac oxyg paull petr Ph.ac phase Phel Phos  
 phys pic.ac plat plb Plut.n pneu podo prot Psor Puls  
 raph rhod rhus.t ruta Sabad sanic sars scor sec sel  
 Sep sil sin.n spig spong squil Stann STAPH still  
 stram sul.i Sulph sumb syph tab tarax tarent ter thuj  
 tril tub vac Valer vario verat zinc  
**ANSIEDADE\_saúde (about health) 47r**  
*ANXIETY\_health*  
 acet.ac acon agar alum alum.p alum.sil am.c Arg.m  
 Arg.n arn ars ars.h brom bry Calad CALC calc.ar  
 calc.s calc.sil Chin.ar cocc cop glon grat ign kali.ar  
 kali.c kali.p kali.sil lac.c lach mag.m nat.c nat.p  
 Nit.ac nux.m nux.v PH.AC Phos podo psor Puls sel  
 Sep sil Staph sulph  
**ANSIEDADE\_saúde\_doenças, a. sobre (rm) 22r**  
*ANXIETY\_health\_diseases, a. about (rm)*  
 acet.ac agar am.c Arg.n Ars CALC Calc.ar Carc  
 chin.ar Kali.ar Kali.c lach lyc Nit.ac Nux.v Phos  
 psor puls Staph sulph syph thuj  
**ANSIEDADE\_sentar 19r**  
*ANXIETY\_sitting, while*

Ant.t benz.ac calc Carb.an Caust dig digin Graph  
Iod kreos nit.ac ph.ac phos puls rhus.t sil spong  
staph tarax

**ANSIEDADE\_sentar\_cama am. (2)**

*ANXIETY\_sitting up in bed am. (2)*

spong

**ANSIEDADE\_sono\_antes 15r**

*ANXIETY\_sleep before*

alum Ambr berb calad carb.v caust cob.n ign lach  
Mag.c nat.c nat.m Rhus.t sil Sulph

**ANSIEDADE\_sono\_durante 48r**

*ANXIETY\_sleep during*

acon agar ang arn Ars aster Bell bry camph cast  
cham Cocc con cycl dig dor dulce ferr Graph hep ip  
Kali.c Kali.i kali.n lat.m Lyc mag.c merc Merc.c  
merc.i.r Nat.c Nat.m Nit.ac nux.v op petr Phos  
phys puls rhod rhus.t samb sil Spong stann stram  
verat zinc

**ANSIEDADE\_sono\_durante\_menstruação, após**

*ANXIETY\_sleep during menses, after*

agar aster Cocc Kali.i Merc.c zinc

**ANSIEDADE\_sono\_pegando no 13r**

*ANXIETY\_sleep on falling s.*

acon calc carb.v Caust cench hep Lach Lyc merc  
nat.m Puls quas rhus.t

**ANSIEDADE\_sozinho 22r**

*ANXIETY\_alone, a. when*

alco Arg.n ARS Cadm.s Caust cortico Cupr Dros  
gaert gal.ac hep Kali.br kali.c Mez morg nit.ac  
PHOS rat Rhus.t sep tab zinc

**ANSIEDADE\_súbita 12r**

*ANXIETY\_sudden*

ang bar.c carc chel Cocc glon ictod nat.m plat ruta  
Tab thuj

**ANSIEDADE\_suicídio**

[Ver]\*

**SUICÍDIO\_por\_ansiedade**

*ANXIETY\_suicidal [See]\* SUICIDAL\_from\_anxiety*

**ANSIEDADE\_tarde 35r**

*ANXIETY\_afternoon*

aeth am.c aq.mar arg.n Ars bell bov cact calc  
carb.an carb.v Chel con crot.t cupr franz gamb  
kali.n Lyc mag.c mag.m nat.c nit.ac nux.v ph.ac  
phel phos puls rhus.t ruta stront.c Tab thuj zinc  
zinc.p

**ANSIEDADE\_tempestade, a. durante**

*ANXIETY\_stormy weather, a. during*

caust gels Lyc Nat.c nat.m Nit.ac PHOS sep

**ANSIEDADE\_tosse\_antes**

*ANXIETY\_cough before*

ars Cupr iod lach lact

**ANSIEDADE\_tosse\_durante 19r**

*ANXIETY\_cough during*

Acon aur.m.n brom cina Coff dros eup.per hep iod  
kali.c meli merc.cy Mosch nux.v ph.ac Rhus.t  
samb spong Stram

**ANSIEDADE\_tossindo por a.**

*ANXIETY\_cough from a.*

arund merc.c nit.ac stram

**ANSIEDADE\_trabalhando (4)**

*ANXIETY\_working, a. while (4)*

Graph iod

**ANSIEDADE\_trabalhar impede (11)**

*ANXIETY\_working, a. preventing (11)*

aloe mosch

**ANSIEDADE\_trabalhar inapto, a. de tornar-se (2)**

*ANXIETY\_work, to become unfit for (2)*

cean

**ANSIEDADE\_transpiração durante a. 80r**

*ANXIETY\_perspiration during a.*

acon Alum alum.p am.c Ambr ant.c Arn ARS  
ars.s.f Bar.c Bell benz.ac berb Bov bry CALC  
calc.p calc.sil cann.s canth Carb.v carbn.s carc  
Caust CHAM CHIN chin.ar cic cimx clem cocc  
Coff croc crot.h Cupr euph.c FERR Ferr.ar ferr.m  
Fl.ac Graph Hep ign kali.bi kali.n kreos lyc Mag.c  
MANG Merc Merc.c mez mur.ac Nat.ar NAT.C  
nat.m Nat.p nit.ac Nux.v PH.AC Phos Plb Puls  
rheum Rhus.t sabad samb Sel SEP sil Spong Stann  
staph stram sul.ac SULPH tab tarent THUJ Verat

**ANSIEDADE\_transtorno por 15r**

*ANXIETY\_ailments from*

act.sp Aur Calc Calc.p Carc cimic hyos kali.p lyc  
nit.ac ph.ac pic.ac samb Sil Staph

**ANSIEDADE\_transtorno por prolongada a. (sy)**

*ANXIETY\_ailments from prolonged a. (sy)*

Carc pic.ac

**ANSIEDADE\_tremendo por a. 60r**

*ANXIETY\_trembling from a.*

abrot acon aeth agar am.c AMBR ant.c ant.t Aqui  
Ars aur bell bor Calc calc.f canth carb.v caust  
Cham chel cic Cina Coff Con croc cupr cupr.c euph  
ferr Graph hydrog iber ign kali.a lac.f Lach lyc  
mag.c mez mosch nat.c nicc nit.ac nux.m pall petr  
phos Plat psor Puls ran.b rat Rhus.t samb sars sep  
sulph Ther Valer verat

**ANSIEDADE\_túnel, em**

*ANXIETY\_tunnel, in a*

Stram

**ANSIEDADE\_túnel\_trem no**

*ANXIETY\_tunnel\_train is in a tunnel, a. when*

Arg.n Lyc Stram

**ANSIEDADE\_urinar (gh) (GN) 12r**

*ANXIETY\_urination (gh) (GN)*

Acon agn alum bor canth Carb.v cham Dig graph  
ph.ac sep sulph

**ANSIEDADE\_urinar\_antes**

*ANXIETY\_urination before*

Acon alum bor Canth dig ph.ac sep

**ANSIEDADE\_urinar\_após**

*ANXIETY\_urination after*

dig sulph

**ANSIEDADE\_urinar\_durante**

*ANXIETY\_urination during*

acon carb.v cham dig graph sep

**ANSIEDADE\_urinar\_resiste, se**

*ANXIETY\_urination\_desire is resisted, a. when the*

sep

**ANSIEDADE\_vacina após**

*ANXIETY\_vaccination, a. after*

Thuj

**Antagonismo**

**ANTAGONISMO**

[Ver]\*

**CONSIGO\_antagonismo**

*ANTAGONISM [See]\* HIMSELF\_antagonism*

**ANTECIPAÇÃO transtornos por =  
pressentimentos, augúrios (anticipation) 170r**

*ANTICIPATION ailments from a. = forebodings, presentment*

abrot ACON act.sp aesc AETH agar Agn all.c Alum am.c AMBR ANAC ant.t apis Arg.m ARG.N Arist.cl Arn ARS ars.met ars.s.f aspar astac Aur aur.m.n bamb.a bar.ar BAR.C bar.s bor brom brosg Bry calad CALC calc.lac Calc.p calc.s Calc.sil camph cann.i Canth carb.an Carb.v CARC CAUST cench Chin Chin.s chlor chlorpr choc Cic Cimic cina cloth cob coc.c coca Cocc coff coff.t Con crot.c crot.h cupr cupr.m cypr cypra.e Dig dros dys Elaps epiph euph Ferr ferr.p fl.ac Form Frag GELS granit GRAPH hydrog Hyos Ign Iod ip kali.a kali.ar kali.br Kali.c kali.i Kali.p kali.sil kola kreos Lac.c lac.e lac.mat Lach lec levo loxo.recl LYC lyss mag.c mang mang.m MED merc Mez mosch mur.ac nabal naja nat.ar nat.br Nat.c NAT.M nat.p nat.sil nicc nicc.s nit.ac Nux.v op ox.ac Pall PETR Ph.ac PHOS pic.ac pitu plat Plb podo PSOR PULS rhus.g rhus.t ros.ca samb sanic scor sec sel sep SIL spig spong STAPH still Stram stront.c stroph.h Sul.ac Sulph syc syph tab tax THUJ Tub Verat visc Zinc zinc.i zinc.m zinc.p

**ANTECIPAÇÃO\_ ansiedade por a. (gh) (GN) 88r**

*ANTICIPATION\_anxiety from a. (gh) (GN)*

Acon AETH Alum AMBR Anac arg.m ARG.N Arist.cl ARS ars.met aur Bar.ar Bar.c brom brosg bry Calc calc.lac Calc.sil camph Canth Carb.v CARC Caust choc Cic cimic cob Coca Cocc coff cupr dros dys Ferr Frag GELS granit GRAPH hydrog hyos ign kali.ar kali.p Kali.sil Lac.c lac.e Lach levo LYC Lyss mang mang.m MED merc mosch nat.ar nat.br nat.c Nat.m nit.ac Nux.v pall petr ph.ac Phos pic.ac pitu Plb Psor Puls ros.ca samb scor sel SIL Staph still stront.c Sul.ac tax Thuj Tub verat zinc zinc.i zinc.m zinc.p

**ANTECIPAÇÃO\_ ansiedade\_cantores e locutores**

*ANTICIPATION\_anxiety\_singers and speakers*

Arg.n Gels Lyc

**ANTECIPAÇÃO\_ ansiedade\_compromisso, antes de 21r**

*ANTICIPATION\_anxiety\_engagement*

Acon ANAC ARG.N Ars aur.m.n brosg Calc.sil Carb.v carc choc dys GELS granit hydrog LYC lyss MED Nat.m ph.ac SIL Thuj

**ANTECIPAÇÃO\_ ansiedade\_com\_angústia**

*ANTICIPATION\_anxiety\_with\_anguish*

Carc

**ANTECIPAÇÃO\_ ansiedade\_diarréia após a. 16r**

*ANTICIPATION\_anxiety\_diarrhea after a.*

aeth ARG.N arist.cl ars camph cloth GELS hydrog lac.mat Ph.ac phos pitu raph sil tab verat

**ANTECIPAÇÃO\_ ansiedade\_exame ,antes de 29r**

*ANTICIPATION\_anxiety\_examination, a. before*

AETH Anac ant.t ARG.N arn ars carb.v Carc cupr GELS hydrog kali.br kali.p Kali.sil LYC lyss med nicc nicc.s nux.v ph.ac phos pic.ac puls sanic SIL stroph.h thuj Tub

**ANTECIPAÇÃO\_ ansiedade\_fracasso, com medo do f.**

*ANTICIPATION\_anxiety\_failure, with fear of f.*

aeth anac Arg.n carc GELS lyc pic.ac sil

**ANTECIPAÇÃO\_ ansiedade\_vômito por a.**

*ANTICIPATION\_anxiety\_vomiting from a.*

carc

**ANTECIPAÇÃO\_ apreensões (apprehension) 36r**

*ANTICIPATION\_apprehension*

abrot Acon act.sp all.c alum ARG.N ARS ars.s.f aspar astac aur CALC CAUST chlor coc.c Cocc Coff.t con cupr.m euph form GELS granit Ign kreos Lyc Lyss Med mosch NAT.C nat.p op Phos Rhus.t sec Stram

**ANTECIPAÇÃO\_ caráter (rz) 45r**

*ANTICIPATION\_character (rz)*

Acon Aeth Anac ARG.N ARS bry Calc camph Carb.v Carc Caust Cic Cocc coff crot.h cupr GELS hydrog hyos Ign Lac.c LYC lyss mag.c MED merc nabal nat.c nat.m Nux.v petr Ph.ac Phos pic.ac Plb Psor Puls scor SIL Staph still stront.c thuj Tub verat

**ANTECIPAÇÃO\_ dentista, antes de ir ao d. ou médico (ansiedade/medo) (7) 42r**

*ANTICIPATION\_dentist, before going to d. or doctor*

Acon Arg.n calc Gels mag.c Phos puls Tub

**ANTECIPAÇÃO\_ exame, antes de (ansiedade/medo) (7) 30r**

*ANTICIPATION\_examination, fear before e. (7)*

AETH anac ant.t ARG.N arn Ars carb.an carb.v Carc cupr GELS hydrog ign kali.br kali.p LYC lyss



med merc nux.v ph.ac phos pic.ac puls sanic SIL  
stroph.h thuj Tub Zinc

**ANTECIPAÇÃO\_ excitação**                      **antecipando**  
**acontecimentos**  
*ANTICIPATION\_ excitement anticipating events*

ARG.N Carc GELS hydrog Kali.br MED

**ANTECIPAÇÃO\_ pressentimentos (forebodings)**  
**(3) 43r**  
*ANTICIPATION\_ forebodings (3)*

Acon aesc agar agn alum Am.c Anac apis Arg.m  
Arg.n Ars CALC carb.v carc Caust cench chin  
Cimic Dros Elaps Ferr Gels graph Kali.c lach Lyc  
med nabal naja Nat.c Nat.m nat.p Phos Plb Psor  
sep sil spig Still Stram tab tax verat

**ANTI-SOCIAL [Ver]\* ASSOCIAL**  
*ANTISOCIAL [Ver]\* UNSOCIAL*

**APAIXONADO**    **[Ver]\***  
**SENTIMENTAL\_ romântico**  
*PASSIONATE romantic [See]\* SENTIMENTAL\_ romantic*

**APARECER necessidade de ser notado [Ver]\***  
**DESEJO\_ apreciado**  
*APPRECIATED longing for being [See]\* DESIRE\_ appreciated*

**APIEDA-SE [Ver]\* CONSIGO\_ apieda-se (pities**  
**himself)**  
*PITIES herself [See]\* HIMSELF\_ pities herself*

**APREENSÃO [Ver]\* MM\_ apreensão**                      /  
**ANTECIPAÇÃO\_ apreensões**  
*APPREHENSION [See]\* MM\_ apprehension*

**APTIDÃO\_ artística (sy) 9r**  
*APTITUDE\_ artistic (sy)*

ambr carc chin euph nat.s Phos plb.a sulph tub

**APTIDÃO\_ filosofia - habilidade para (5)**  
*APTITUDE\_ philosophy, ability for (5)*

anac hep hydrog lach nit.ac Sulph

**APTIDÃO\_ finanças (5)**  
*APTITUDE\_ finances ability to manage f. (5)*

ars lyc puls

**APTIDÃO\_ matemática (5)**  
*APTITUDE\_ mathematics ability for m. (5)*

cocc lach nux.v plb

**APTIDÃO\_ negócios (5)**  
*APTITUDE\_ business, for (5)*

calc kali.c lyc merc nat.c sulph

**ARDENTE [Ver]\* PASSIONAL\_ ardente (5)**  
*ARDENT [See]\* PASSIONATE\_ ardent (5)*

**ARRANHA - coça, com as mãos (scratches with**  
**hands) 13r**  
*SCRATCHES with hands*

arn arum.t bell calc canth cham cupr hyos psor sars  
squil stram tarent

**ARRANHA\_ cabeça ao acordar (criança)**  
*SCRATCHES\_ head on waking (child)*

calc

**ARRANHA\_ cal das paredes (lime from the**  
**walls)**  
*SCRATCHES\_ lime from the walls*

arn Canth cham Stram

**ASCETISMO ascetico (ascetic) (rm)**

*ASCETISM ascetic*

diosm sulph

**ASCO repulsa nojo desgosto [Ver]\***  
**REPUGNÂNCIA\_ desgosto (disgust)**  
*DISGUST [See]\* LOATHING\_ disgust*

**ASSOBIANDO (whistling) 17r**  
*WHISTLING*

agar bell calc cann.i cann.s caps carb.an carbn.s  
Croc Lach lachn lyc merc.i.f Plat Stram sulph  
viol.o

**ASSOBIANDO\_ difteria, na**  
*WHISTLING\_ diphtheria, in*

Lach

**ASSOBIANDO\_ febre, durante**  
*WHISTLING\_ fever, during*

caps

**ASSOBIANDO\_ involuntário**  
*WHISTLING\_ involuntary*

carb.an lyc

**ASSOCIAL (tímido - aversão à sociedade)**  
**(unsociable) (3) 42r**  
*UNSOCIABLE (shy, = averse to society) (3)*

Acon aesc aeth Alum Ambr Anac Arn ars Aur bar.a  
BAR.C Bar.m bar.p Bar.s bell CARB.AN caust  
chin CIC clem coca CON Cupr granit Graph  
Helium hep Hyos ilx.a kali.c Lach lyc Med MERC  
Nat.c Nat.m puls Sel Stann stram Sulph Syph

**ASSOCIAL\_ anti-social comportamento (rz) 25r**  
*UNSOCIAL\_ antisocial behavior (rz)*

acon aesc alum ambr Anac ars Aur Carb.an Caust  
chin cic con cupr hep Hyos ilx.a Lach lyc med  
MERC nat.m sel stram sulph syph

**ASSOMBRADO [Ver]\* ATÔNITO (astonished)**  
**(11)**  
*AMAZEMENT [See]\* ASTONISHED (11)*

**ASSUSTADO susto - tendência (frightened) 206r**  
*FRIGHTENED fright - frightened easily*

abrot Acon act.sp aether aethi.a agar agn Ail aloe  
alum alum.p Alum.sil alumn Am.c am.caust Am.m  
ambr Anac Ang ant.c Ant.t apis aq.mar arg.m Arg.n  
arg.p Arn Ars Ars.s.f art.v aster atro aur aur.ar  
aur.m aur.s bad bapt bar.a Bar.ar BAR.C bar.i bar.m  
bar.p Bar.s Bell benz.ac berb bism Bor Bry Bufo  
Cact Calad CALC calc.p Calc.sil Calen camph  
cann.i cann.s Canth Caps Carb.an Carb.v carbn.s  
carc casc cast Caust cham chin chin.ar chlol chlor  
cic cimic cina Cit.ac clem cob Cocc coff coloc con  
crot.c crot.h cub cupr cupr.a cupr.ar cur daph dicha  
Dig diosm erig euphr eupi ferr gels glon granit  
GRAPH guaj hep hipp hura Hyos Hyper iber Ign  
indg iod iris juni kali.ar kali.bi kali.br KALI.C  
kali.i Kali.p kali.s kali.sil kiss lac.c Lach laur led  
Lyc lyss m.ambo m.aust Mag.c mag.m manc Med  
meph Merc mez mit morph mosch mur.ac mygal  
Nat.ar nat.br Nat.c Nat.m nat.p nat.s Nat.sil nice  
Nit.ac nux.m NUX.V ol.an Op orig Petr ph.ac  
PHOS phys plat plb prot psor Puls ran.b rat reser

rhus.t ruta Sabad samb sang sarr scor scut sec Sep  
Sil sol.n spong stann Staph Stram stront.c stry  
sul.ac sul.i Sulph sumb tab Tarent thea Ther Tub  
verat vib vip visc xan zinc zinc.i zinc.p

**ASSUSTADO\_acordar 41r**

*FRIGHTENED\_waking on*

Am.m Ambr ant.c Ars Bell bism bor Cact Calc  
Caps Cham Chlol Cina Cocc dig Euphr eupi Graph  
hep Hyos ign kali.br Kali.c lach led lyc Med mit  
Nat.m nit.ac nux.v op sil sol.n spong stram sul.i  
sulph tub verat zinc

**ASSUSTADO\_acordar\_sonho, de (11) 14r**

*FRIGHTENED\_waking\_dream, w. from a (11)*

abrot casc chin con dicha Erig graph Ign Lyc  
mag.m Meph Staph Sulph tarent

**ASSUSTADO\_anoitecer (11)**

*FRIGHTENED\_evening (11)*

carb.an iber merc ol.an sulph

**ASSUSTADO\_calafrio por susto 11r**

*FRIGHTENED\_chill from fright*

acon Gels ign lyc Merc nux.v op plat Puls sil Verat

**ASSUSTADO\_catalepsia por susto**

*FRIGHTENED\_catalepsy from fright*

Acon bell Gels ign Op

**ASSUSTADO\_cefaléia, após 20r**

*FRIGHTENED\_headache after fright*

Acon Arg.n arn calc chin.ar cemic Coff Cupr glon  
hipp hyos Ign Nux.v op ph.ac Plat Puls samb sil  
staph

**ASSUSTADO\_chorando am.**

*FRIGHTENED\_weeping am.*

phos puls

**ASSUSTADO\_coréia por susto 20r**

*FRIGHTENED\_chorea from fright*

acon agar arg.n Calc Caust cemic cupr Cupr.a  
cupr.ar Gels Ign Kali.br Laur Nat.m Op phos Stram  
Tarent visc Zinc

**ASSUSTADO\_defeca involuntariamente**

*FRIGHTENED\_stool, involuntary s. after fright*

gels Op Phos Verat

**ASSUSTADO\_desmaio após susto 9r**

*FRIGHTENED\_fainting after fright*

Acon Gels Ign Lach Nux.v Op Phos Staph Verat

**ASSUSTADO\_diarréia após 10r**

*FRIGHTENED\_diarrhea after fright*

acon Arg.n Gels ign Kali.p Op Ph.ac phos Puls  
verat

**ASSUSTADO\_dispnéia após**

*FRIGHTENED\_respiration difficult after fright*

Cupr Samb

**ASSUSTADO\_dor no estômago após**

*FRIGHTENED\_pain in stomach after fright*

carb.v Ign

**ASSUSTADO\_dormir, ao**

*FRIGHTENED\_sleep, on going to*

Aur Nit.ac nux.v phos

**ASSUSTADO\_erupções por (Vj)**

*FRIGHTENED\_eruptions from fright (Vj)*

Aethi.a

**ASSUSTADO\_expressão a. 18r**

*FRIGHTENED\_expression f.*

Acon Ail apis ars Atro Bapt Canth cemic cocc  
kali.ar lyss sol.n Stram stry tab Tarent vip zinc

**ASSUSTADO\_facilmente (por bagatelas, trivialidades) (easily; from trifles) 45r**

*FRIGHTENED\_easily (from trifles)*

Acon agn am.c am.m Ant.t arn Bar.c Bell bor bufo  
Calc Calen caps Carb.an Caust cina cocc Con  
Hyper Ign kali.ar KALI.C kali.i kali.s kiss lac.c  
Lach Lyc merc mez Nat.m Nit.ac NUX.V Op Petr  
PHOS psor rhus.t sabad samb sep Sil Stram Sulph  
sumb

**ASSUSTADO\_febre ,durante a (4) 15r**

*FRIGHTENED\_fever, during (4)*

Acon Bell Calc caps Ign nat.m nux.v op Petr Phos  
Puls sabad sep Sulph Verat

**ASSUSTADO\_meio-dia**

*FRIGHTENED\_noon*

bar.s calc.sil nat.c nit.ac zinc

**ASSUSTADO\_meio-dia\_siesta após**

*FRIGHTENED\_noon after nap*

bar.s Calc.sil nat.c nit.ac

**ASSUSTADO\_menstruação antes**

*FRIGHTENED\_menses before*

Calc

**ASSUSTADO\_menstruação suprimida por 13r**

*FRIGHTENED\_menses suppressed by f.*

Acon act.sp bry calc coff gels Kali.c Lyc Nux.m  
nux.v Op Rhus.t verat

**ASSUSTADO\_metrorragia após**

*FRIGHTENED\_metrorrhagia after fright*

acon bell Calc nux.v

**ASSUSTADO\_noite 15r**

*FRIGHTENED\_night*

ars cast cham cemic con crot.c euphr Ign Lyc Nat.m  
samb sang sep Spong thea

**ASSUSTADO\_noite\_3h**

*FRIGHTENED\_night\_3h*

Ars cham con

**ASSUSTADO\_noite\_acordar, ao**

*FRIGHTENED\_night\_waking, on*

Euphr nux.v Sep Stram

**ASSUSTADO\_palpitação após 10r**

*FRIGHTENED\_palpitation after fright*

Acon Aur.m cact Coff Nat.m nux.m Op Puls stram  
verat

**ASSUSTADO\_perda da voz por**

*FRIGHTENED\_voice lost from fright*

Acon Gels hyos Op

**ASSUSTADO\_poluções, após**

*FRIGHTENED\_pollutions after fright*

aloe

**ASSUSTADO\_por\_dor**

*FRIGHTENED\_from pains*

sulph

**ASSUSTADO\_por\_ilusões**

*FRIGHTENED\_from\_delusions*  
 Stram  
**ASSUSTADO\_por\_sangue, ao ver (5)**  
*FRIGHTENED\_from\_blood, at sight of b. (5)*  
 Alum nux.m phos plat  
**ASSUSTADO\_por\_toque**  
*FRIGHTENED\_from\_touch*  
 Kali.c ruta  
**ASSUSTADO\_prolapso útero após**  
*FRIGHTENED\_prolapse uterine after fright*  
 gels Op  
**ASSUSTADO\_sombra, da própria**  
*FRIGHTENED\_shadow, of own*  
 acon calad calc lyc staph  
**ASSUSTADO\_tosse por susto**  
*FRIGHTENED\_cough from fright*  
 acon bell ign rhus.t samb stram  
**ASSUSTADO\_transpiração por susto**  
*FRIGHTENED\_perspiration from fright*  
 Anac Bell gels lyc Op sil  
**ASSUSTADO\_transpiração - durante 14r**  
*FRIGHTENED\_perspiration - during*  
 Acon bell Calc Caust Cham nux.v Petr Phos puls  
 sabad Samb sep spong Sulph  
**ASSUSTADO\_transtorno por susto ou medo 102r**  
*FRIGHTENED\_ailments from fright or fear*  
 ACON Act.sp aethi.a agar ail anac Apis arg.m  
 Arg.n Arn ars Art.v aster atro Aur aur.m bad bapt  
 Bell bry Bufo cact CALC calc.sil camph canth  
 carb.v carbn.s carc CAUST cham chin.ar cic cemic  
 cina cocc Coff coloc crot.h Cupr cupr.a cupr.ar  
 GELS Glon Graph hipp hura Hyos hyosin Hyper  
 IGN Indg iod kali.ar Kali.br kali.c kali.p Lach laur  
 Lyc lyss mag.c manc Merc morph nat.c Nat.m nicc  
 nit.ac nux.m Nux.v OP Petr Ph.ac PHOS Plat psor  
 PULS querc ran.b rat Rhus.t sabad Samb scor Sec  
 Sep Sil sol.n stann Staph Stram stry Sulph tab  
 Tarent Verat vib vip visc zinc zinc.p  
**ASSUSTADO\_transtorno por acidente, ter visto um**  
*FRIGHTENED\_ailments from sight of an accident*  
 ACON Calc OP  
**ASSUSTADO\_transtorno por duradouro susto (rz)**  
*FRIGHTENED\_ailments from lasting fright (rz)*  
 carc  
**ASSUSTADO\_transtorno por medo permanece**  
*FRIGHTENED\_ailments from fear of the fright still remainin*  
 Acon bell merc nat.m Op Verat  
**ASSUSTADO\_transtorno por menstruação durante 12r**  
*FRIGHTENED\_ailments from menses, during*  
 Acon bad bell Coff Ign Lach Nux.v Op ph.ac phos  
 staph Verat  
**ASSUSTADO\_tremendo por susto 21r**  
*FRIGHTENED\_trembling from fright*

Acon arg.n Aur Calc Coff glon hura ign mag.c  
 Merc nicc Op Plat puls ran.b rat rhus.t sep Stram  
 Tarent zinc  
**ASSUSTADO\_urina involuntariamente por**  
*FRIGHTENED\_urination involuntary from fright*  
 lyc op sep  
**ASSUSTADO\_urinar, antes**  
*FRIGHTENED\_urination, before*  
 alum bor ph.ac  
**ASSUSTADO\_vertigem por susto**  
*FRIGHTENED\_vertigo from fright*  
 Acon crot.h gels ign Op  
**ASTÚCIA [Ver]\* ENGANADOR\_astúcia (cunning)**  
*CUNNING [See]\* DECEITFUL\_cunning*  
**ATACAR outros [Ver]\* DESEJO atacar**  
*ATTACK others [See]\* DESIRE\_attack*  
**ATEU sem sentimento religioso (Godless - want of religious feeling) 12r**  
*GODLESS, want of religious feeling*  
 ANAC calc COLOC croc kali.br LACH laur Lyc  
 Merc plat sil Sulph  
**ATIRA coisas fora - joga coisas (throws things away) 34r**  
*THROWS things away*  
 acon agar ars bell bry camph carc cere.b cham Cina  
 coff coloc Dulc hep hydr hydrog Kreos Lach lil.t  
 lyss Nux.v oxyg prot rhus.t samars scor STAPH  
 stram sulph tarent Thea thuj Tub tub.k  
**ATIRA coisas fogo no**  
*THROWS things\_fire, into*  
 hep Staph  
**ATIRA coisas pessoas**  
*THROWS things\_persons, at*  
 agar bell cere.b lil.t lyss STAPH Tub  
**ATIRA coisas pessoas ofenderam**  
*THROWS things\_persons who offended*  
 STAPH  
**ATIRA-SE joga-se no chao (throws to the ground) (gh)**  
*THROWS himself to the ground (gh)*  
 calc cham coff op sulph Thuj tub  
**ATIVIDADE em geral (activity) 174r**  
*ACTIVITY in general*  
 absin Acon acon.f Act.sp aesc Agar agav.t Aloe  
 alum amn.l anag ang ant.c ant.t Apis arag arg.cy  
 Arg.n arn Ars ars.s.f ars.s.r arum.d Aur aur.ar Aur.i  
 Aur.m aur.s bad bar.c Bell benz.ac bor Brom Bry  
 Calc calc.p calc.sil camph cann.i cann.s canth caps  
 carb.ac carbn.o carbn.s carc chin chin.s chlor Choc  
 cic cemic Cinnb clem cob.n coca cocain Cocc Coff  
 coff.t con cortico cortiso croc cupr Cycl des.ac Dig  
 eaux eucal euphr Fago ferr fl.ac flor.p FORM fuc  
 gaert gamb gels graph guar hell Helon hura hydrog  
 Hyos hyper iber Ign Iod ip iris kali.bi Kali.br kali.s  
 kola Lach laur led lil.t lyc lycps lyss m.ambo mag.c  
 mag.m manc menth merc merc.i.f merc.i.r mez

morg morph mosch mur.ac naja nat.ar nat.c nat.m  
nat.s nep nitro.o nux.v Op orig ox.ac pall penic  
Phos Phys pic.ac pip.m pip.n plat plb ptel puls raph  
reser rhus.t sanic sarr scor scut Sep sil sin.n spig  
spong Stann Staph stram stry Sul.ac Sulph sumb  
tarax Tarent Thea ther thuj Tub Valer Verat verb  
viol.o visc wies zinc zinc.fcy Zing

**ATIVIDADE\_agilidade mental (11)**

*ACTIVITY\_mental agility (11)*

form

**ATIVIDADE\_alterna\_exaustão, indolência**

*ACTIVITY\_alternating\_exhaustion*

Aloe

**ATIVIDADE\_am. = industrialoso\_ocupação am.  
69r**

*ACTIVITY\_am. = industrious\_occupation am.*

aesc agar alum Apis ars Aur Aur.m.n bar.c Calc  
calc.p calc.sil camph carc chin cic con croc cupr  
cycl ferr Form ham Hell Helon hyper ign iod irid  
kali.bi kali.br kola lac.h lach led lil.t lyc mag.m  
mangi merc.i.f merc.i.r mez mur.ac Naja nat.ar  
nat.c nat.s nux.v orig ox.ac pall parth pip.m pip.n  
pop puls rhus.t sanic scor sep sil spig stram sumb  
tarax Tarent ther thuj tung verat

**ATIVIDADE\_animação (buoyancy) (2) 11r**

*ACTIVITY\_buoyancy (2)*

Alf arum.d carc cimic eucal Ferr.p Fl.ac nux.v phys  
sarr scut

**ATIVIDADE\_animação\_agg. (animation) (sy)**

*ACTIVITY\_animation agg. (sy)*

Coff Hyos Lach Par Sabad Valer

**ATIVIDADE\_animação\_alterna\_tristeza  
(buoyancy alt. despondency)**

*ACTIVITY\_buoyancy\_alternating\_despondency*

Carc Nux.v

**ATIVIDADE\_aumentada em geral (activity  
increased 53r**

*ACTIVITY\_increased in general*

Acon Agar agav.t anag ang ant.c ant.t arn ars.s.r aur  
Bell brom camph canth carb.ac Carc chin chlor cic  
Cinnb cob.n Coff Coff.t eucal gaert Guar Hyos  
hyper ign iris kola Lach Lil.t lyc lyss med nat.m  
nep nux.v Op Ox.ac Phos phys plat sep spig spong  
Stram Tarent Tub verat verb zing

**ATIVIDADE\_aumentada\_excessivamente (rz)  
16r**

*ACTIVITY\_increased\_excessively (rz)*

anag ang ant.c ars.s.r Bell Canth carb.ac chlor  
Cinnb Coff Coff.t hyper Op Phos phys zing

**ATIVIDADE\_aumentada\_hiperativa  
(hyperactive, overactive) (3) 15r**

*ACTIVITY\_increased\_hyperactive, overactive(3)*

agav.t chin cob.n gaert hyos ign lach lil.t op sep  
spig spong Tarent verat verb

**ATIVIDADE\_clarividente, como a de um (2)**

*ACTIVITY\_clairvoyant, a. like that of a (2)*

arn

**ATIVIDADE\_com\_debilidade física (4)**

*ACTIVITY\_with\_physical debility (4)*

mosch Pic.ac

**ATIVIDADE\_com\_insônia (11)**

*ACTIVITY\_with\_sleeplessness (11)*

Coff dig maland rhus.t thea zinc

**ATIVIDADE\_com\_palpitações (rz)**

*ACTIVITY\_with\_palpitations (rz)*

bad

**ATIVIDADE\_criativa (11)**

*ACTIVITY\_creative (11)*

choc coff

**ATIVIDADE\_emocional (11)**

*ACTIVITY\_emotional (11)*

viol.o

**ATIVIDADE\_incessante (ceaseless) (5)**

*ACTIVITY\_ceaseless (5)*

bar.c lach verat

**ATIVIDADE\_infrutífera = ocupado infrutífero  
(fruitless) (2) 15r**

*ACTIVITY\_fruitless (2) = busy fruitlessly*

absin Apis arg.n ars bor Calc Canth kali.bi kali.br  
Lil.t Stann sulph Tarent ther verat

**ATIVIDADE\_inquieta (restless)**

*ACTIVITY\_restless*

Coff dig ign lach lycps Nux.v verat viol.o

**ATIVIDADE\_mental 59r**

*ACTIVITY\_mental*

acon Acon.f Anag Ang aur.s Bad Bell benz.ac  
carb.ac carbn.o carbn.s chlor clem coff cortico dig  
eaux eucal fago flor.p Form gels graph Guar Hyos  
hyper iber ign kali.s lach led lyc lycps manc morph  
Naja nat.ar nat.s nitro.o nux.v op penic Phos PHYS  
plb raph reser rhus.t sarr sil sin.n spig stry sumb  
Thea verat viol.o zinc Zing

**ATIVIDADE\_mental\_alterna\_embotamento (5)**

*ACTIVITY\_mental\_alternating\_dullness (5)*

acon agar alum

**ATIVIDADE\_mental\_alterna\_exaustão  
indolência**

*ACTIVITY\_mental\_alternating\_exhaustion (11)*

Aloe

**ATIVIDADE\_mental\_alterna\_indiferença (11)**

*ACTIVITY\_mental\_alternating\_indifference (11)*

sarr

**ATIVIDADE\_mental\_anoitecer (11)**

*ACTIVITY\_mental\_evening (11)*

chin.s coff graph hydrog lycps rhus.t

**ATIVIDADE\_mental\_manhã (5)**

*ACTIVITY\_mental\_morning (5)*

acon fago lycps

**ATIVIDADE\_mental\_manhã\_5h**

*ACTIVITY\_mental\_morning\_5h*

fago lycps

**ATIVIDADE\_mental\_noite**

*ACTIVITY\_mental\_night*

Coff dig graph Lach lycps nitro.o rhus.t sin.n

**ATIVIDADE\_mental\_noite\_5h**

*ACTIVITY\_mental\_night\_5h*  
fago lycps  
**ATIVIDADE\_negócios em (11)**  
*ACTIVITY\_business, in (11)*  
bor brom manc  
**ATIVIDADE\_perseverança, sem (rz)**  
*ACTIVITY\_perseverance, without (rz)*  
lach  
**ATIVIDADE\_profética (with prophetic conception) (2)**  
*ACTIVITY\_prophetic\_conception, with (2)*  
Lach  
**ATIVIDADE\_trabalho, no (11)**  
*ACTIVITY\_work, at (11)*  
benz.ac  
**ATIVIDADE\_transpiração (11)**  
*ACTIVITY\_perspiration, a. during (11)*  
Fab Lach op phos thuj valer Viol.o  
**ATÔNITO assombrado pasmo (+expressão atônita da face) (astonished) (11) 11r**  
*ASTONISHED (+astonished expression of face) (11)*  
acon bell cann.i cann.s carbn.s coff cori.r fl.ac ign plb stram  
**ATORDOADO (bewildered; dazed; things look strange etc) 65r**  
*BEWILDERED = dazed; things look strange; loss of sense of location*  
act.sp Aesc agar agar.st alf Aloe aml.ns Apis apoc Arg.n Bapt bar.c Bell bov Brom Bry calc campf Cann.i Cann.s carb.ac carbn.s coca Cocc cod coloc croc Crot.h dirc euphr fl.ac GLON Graph hell Hyos Ign kali.bi lil.t lyc med merc nat.m Nitro.o NUX.M nux.v Op Par Petr Phos Plat Plb puls ran.b Sep sil Stram stry Sulph ter thuj tub valer Verat xan Xero  
**ATORDOADO\_desconcertado confuso (disconcerted)**  
*DISCONCERTED*  
brom ign  
**ATORMENTA os que estão perto dele (torments)**  
*TORMENTS those about him*  
agar alumn Calc lach Psor Zinc  
**ATORMENTA\_dia e noite**  
*TORMENTS\_day and night*  
Calc  
**ATORMENTA\_todos com suas queixas**  
*TORMENTS\_everyone with his complaints*  
agar Psor Zinc  
**ATRASADO sempre (always too late) (5) 9r**  
*LATE always too late (5)*  
Calc caust cypra.e gink.b lyc plat puls sil Sulph  
**ATRATIVO, as coisa parecem sem (objects seem unworthy)**  
*UNATTRACTIVE objects seem unworthy*  
Chin  
**AUDÁCIA [Ver]\* CORAJOSO\_audácia (audacity)**  
*AUDACITY [See]\* COURAGEOUS\_audacity*

**AUSÊNCIA mental [Ver]\* DISTRAÍDO - distração (absent-minded)**  
*DISTRACTED [See] Absent minded*  
**AUTISMO crianças autistas 42r**  
*AUTISM autistic children*  
aeth agar agra aloe Alum ambr anac ars Bar.c Bufo cact calc calc.p cann.i Carc cham Cupr cur diph Dpt Helium hell hyos kali.br Lyc med merc morb Nat.m nux.v op pert plb scor Sil staph Stram sulph syph tetox thuj Tub  
**AUTISMO\_mutismo infantil (rz)**  
*AUTISM\_mutism of childhood (rz)*  
agar agra bufo lyc tub  
**AUTISMO\_por\_vacinacao (autism after vaccination)**  
*AUTISM\_from\_vaccination*  
aeth bar.c bufo carc merc sulph thuj  
**AUTO - controle; estima; depreciação etc. [Ver]\* CONSIGO**  
*ATTITUDES towards himself [See]\* HIMSELF*  
**AVAREZA (avarice) 42r**  
*AVARICE*  
alum ARS bar.c Bry Calc Calc.f carb.an carb.v carc caust Chin cina coloc con cypra.e Dulc gink.b granit Graph hep hyos lach Lyc med meli Merc nat.c nat.m nit.ac Nux.v petr Ph.ac phos plat Psor PULS rheum Sep Sil Stann Staph Sulph  
**AVAREZA\_alterna\_esbanjamento (with squandering)(5)**  
*AVARICE\_alternating\_squandering (5)*  
calc lach merc sulph  
**AVAREZA\_esbanja consigo mesmo (5)**  
*AVARICE\_squandering on oneself, a. but (5)*  
calc hyos nux.v sep  
**AVAREZA\_generoso com estranhos, avaro com familiares (5)**  
*AVARICE\_generosity with strangers, avare with family (5)*  
carb.v hyos nat.m Nux.v  
**AVAREZA\_por\_ansiedade pelo futuro (5)**  
*AVARICE\_from\_anxiety about future (5)*  
Bry calc.f granit Nux.v Ph.ac Psor stann  
**AVAREZA\_quer tudo para sí (wants all for himself)**  
*AVARICE\_wants all for himself*  
Puls  
**AVAREZA\_usurário (usurer) (5)**  
*AVARICE\_usurer (5)*  
lyc puls sulph

**Aversão****AVERSÃO\_abordado ,ser (to being approached)****21r***AVERSION\_approached, to being*

ARN aur Bry Caj Canth cina con cupr Hell helon hipp ign Iod kola lil.t Lyc op sanic stry sulph tax

**AVERSÃO\_água (3) 10r***AVERSION\_water, to (3)*

Am.c ham hell Hyos kola Lyss Nux.v phos phys Stram

**AVERSÃO\_amigos 30r***AVERSION\_friends, to*

acon alum alum.p anac ars ars.i aur Aur.m bar.c bell cedr cham coloc Con Ferr Fl.ac hep Iod Kali.m kola Led merc.i.f Nat.c nat.m pitu poddo Sel Sep upa wye

**AVERSÃO\_amigos\_gravidez, durante***AVERSION\_friends\_pregnancy, a. during*

acon Con sep

**AVERSÃO\_animais peludos (furry) (rz)***AVERSION\_furry animals, to (rz)*

tub

**AVERSÃO\_banho = medo banho em geral 62r***AVERSION\_bathing = dread of bathing*

AM.C am.m ANT.C aq.mar bar.c Bar.m Bell Bell.p Bor bov Bry CALC calc.s calc.sil Canth Carb.v carc Caust Cham CLEM coloc Con Dulc Hep Kali.c kali.m Kali.n kali.sil Laur Lyc lyss mag.c Mag.p mang Merc Mez mur.ac nat.c nat.p nat.sil Nit.ac Nux.m nux.v ol.an Phos Phys Psor Puls RHUS.T Sars SEP Sil Spig stann Staph stront Stront.c Sul.ac SULPH thuj tub Zinc

**AVERSÃO\_banho\_lavar-se (washing) (6) 16r***AVERSION\_bathing\_washing (6)*

Am.c Ant.c bor calc canth Clem kali.n mez nat.sil nit.ac psor Rhus.t sep spig stront.c Sulph

**AVERSÃO\_banho\_lavar-se, em crianças***AVERSION\_bathing\_washing, in children*

am.c ant.c phys psor Sulph tub

**AVERSÃO\_beijos (to kisses)***AVERSION\_kisses, to*

ars bell Cina Lyc sulph Tub verat

**AVERSÃO\_brigar , discutir (to quarrel) (vt) 15r***AVERSION\_quarrel to (vt)*

atro aur.m.n card.m kali.bi lyc mag.c Mag.m mag.s nat.ar nice puls sil Staph symph uva

**AVERSÃO\_brincar, em crianças (play) 19r***AVERSION\_play, a. in children to*

arum.t aur.m.n Bar.c Bar.m calc carc Cina coff cupr diph Hep lach Lyc merc nat.m RHEUM Sep Sulph Tub

**AVERSÃO\_cama 36r***AVERSION\_bed, shuns bed*

Acon agar ars bapt bell bry calc camph cann.s canth caust Cedr cench cham chin cupr graph hell hyos kali.ar Lach lec lyc merc nat.c oena op oper pyrog rhus.t sabad sep squil stram verat zinc

**AVERSÃO\_cama\_corre***AVERSION\_bed\_runs recklessly about*

sabad

**AVERSÃO\_cama\_deseja sair da 18r***AVERSION\_bed\_wants do get out of*

acon Agar ars Bapt Bell Bry Camph cham cupr hell Hyos op oper rhus.t sep Stram Verat zinc

**AVERSÃO\_cama\_pula e tenta suicidar-se, mas falta coragem***AVERSION\_bed\_jumps and try to commit suicide, but lacks courage*

chin

**AVERSÃO\_carícias - ser acariciado (to being caressed) 18r***AVERSION\_caressed ,to being*

anac ANT.C Ars carb.ac Cham Chin CINA cupr Ferr herin Ign irid lac.h lach Nat.m Nit.ac Sanic Sep

**AVERSÃO\_carícias\_crianças***AVERSION\_caressed\_children, to being c. in)*

Ant.c Cham

**AVERSÃO\_carícias\_marido e filho, depois os afasta***AVERSION\_caressed\_husband and son then pushes them away*

Anac ferr

**AVERSÃO\_carregado ser (to being carried) 13r***AVERSION\_carried, to being*

ant.c bell bor Bry calc.p cham chel Cina Coff cupr puls sanic stram

**AVERSÃO\_casa , ficar em***AVERSION\_house, to being kept in*

Lyc

**AVERSÃO\_casamento (2) 15r***AVERSION\_marriage (2)*

carb.v Fl.ac ign Lach Lyc Med nat.m Nux.v phos pic.ac Plat puls sil staph verat

**AVERSÃO\_chapéu 17r***AVERSION\_hat*

Bry calc.p carb.an Carb.v chin crot.t glon hep Iod Led Lyc merc mez Nit.ac Sil staph sulph

**AVERSÃO\_companhia (presença de outras pessoas agg.) (company) 223r***AVERSION\_company (presence of other people agg.)*

absin Achy Acon adam agar all.c allox Aloe Alum Alum.p alum.sil alumn am.br AM.M AMBR Anac anan anh ant.c Ant.t aq.mar arag Arg.n Arist.cl arn ars ars.i Ars.met Atro Aur aur.i aur.m Aur.s bamb.a Bar.c Bar.i Bar.m Bar.s Bell bell.p bism bov brom bros.g Bry bufo bufo.s Cact cadm.met cadm.s Caj Calc Calc.i Calc.p Calc.s camph cann.i Caps CARB.AN Carb.v carbn.s carc caust cedr cench Cham Chin chion choc CIC cimec cina cinnb clem Coca Coloc Con convo.s cop cortico crot.h Cupr cur Cycl Dig dios Elaps eug euph Ferr ferr.i ferr.p fl.ac Frag Fum Gels germ.met granit Graph grat Guaj halo ham helium Hell Helon Hep Hipp hippo.k Hydr hydrc Hydrog Hyos Ign Iod ipom iris

jug.c kali.ar kali.bi kali.br kali.c kali.i kali.m kali.p  
kali.s kola Lac.d lac.lup Lach lec Led lilt  
Loxo.recl Luna Lyc m.aust mag.c mag.m mag.s  
mang meny meph Merc moly.met moni morg  
mur.ac murx musa Nat.c NAT.M nat.p nat.s nice  
nit.ac nux.m Nux.v oena op oxyg Oxyt Pall pana  
parth Petr Ph.ac Phos pic.ac pitu Plat Plb prot psor  
ptel Puls rad rad.br ran.b ratt.n rauw rhus.r Rhus.t  
ros.ca ros.d sabal samars sanic sapin Scor sec Sel  
SEP sieg Stann STAPH Stram stry sul.ac sul.i  
sulfonam Sulph symph Syph tab tanac Tarent tax  
tep thala thiop Thuj til trinit trios tub tung upa Ust  
verat visc wye X.ray

**AVERSÃO\_companhia\_alterna\_desejo de  
companhia**

*AVERSION\_company\_alternating\_desire\_for\_company*

acon

**AVERSÃO\_companhia\_alterna\_gracejo e  
sarcasmo**

*AVERSION\_company\_alternating\_bursts\_of\_pleasantry\_and\_sarcasm*

rad rhus.r

**AVERSÃO\_companhia\_amigos\_íntimos 31r**

*AVERSION\_company\_friends\_of\_intimate\_loved\_ones*

acon Alum alum.p anac Ars ars.i aur aur.m bar.c  
bell cedr Cham Coloc Con Ferr Fl.ac gink.b Hep  
Iod kali.m Kola led Nat.c nat.m pitu rhus.g Sel Sep  
upa upa.a wye

**AVERSÃO\_companhia\_amigos\_encontrando  
am.**

*AVERSION\_company\_friends\_meeting\_friends\_am.*

alum

**AVERSÃO\_companhia\_amigos\_ofendeu,  
enquanto pensa que os**

*AVERSION\_company\_friends\_while\_thinks\_he\_has\_offended\_them*

ars

**AVERSÃO\_companhia\_aproximação de  
pessoas, transtorno por 9r**

*AVERSION\_company\_approach\_of\_persons\_ailments\_from*

Arn bry Con cupr Ign Lyc op phos Stry

**AVERSÃO\_companhia\_caminhar sozinho,  
desejo**

*AVERSION\_company\_walk\_alone\_wants\_to*

Caj

**AVERSÃO\_companhia\_chorando agg.**

*AVERSION\_company\_weeping\_agg.*

Cycl

**AVERSÃO\_companhia\_com\_choro**

*AVERSION\_company\_with\_weeping*

Rhus.t

**AVERSÃO\_companhia\_deseja\_ir\_campo\_longe  
das pessoas**

*AVERSION\_company\_wants\_to\_get\_into\_country\_away\_from\_people*

calc calc.p Elaps merc scor sep

**AVERSÃO\_companhia\_deseja\_solidão 16r**

*AVERSION\_company\_desire\_for\_solitude*

Arn ars.met bro.s.g caj calc calc.p cic Cycl Elaps  
Merc NAT.M nux.v scor sep Staph sulph

**AVERSÃO\_companhia\_estranhos, presença de  
27r**

*AVERSION\_comapany\_strangers\_to\_the\_presence\_of*

AMBR arn ars BAR.C Bry bufo Carb.v caust Cic  
cina Con cupr Helon ign Iod Lach Lyc Nat.c nat.m  
op Petr phos Sep Stram stry Tarent Thuj

**AVERSÃO\_companhia\_evita\_o\_olhar\_das\_pessoas  
19r**

*AVERSION\_company\_avoids\_the\_sight\_of\_people*

Acon ars calc Cic Cupr cur ferr Gels hydrog Iod  
Lac.d Led Nat.c Nat.m psor samars Sep stram Thuj

**AVERSÃO\_companhia\_evita\_o\_olhar\_das  
pessoas\_cala**

*AVERSION\_company\_avoids\_the\_sight\_of\_people\_shuts\_herself\_up*

cur

**AVERSÃO\_companhia\_evita\_o\_olhar\_das  
pessoas\_olhos\_fechados, permanece**

*AVERSION\_company\_avoids\_the\_sight\_of\_people\_eyes\_closed\_remain*

samars sep

**AVERSÃO\_companhia\_febre,durante**

*AVERSION\_company\_heat\_during*

con hyos Puls

**AVERSÃO\_companhia\_gravidez,durante**

*AVERSION\_company\_pregnancy\_during*

lach Nat.m nux.m

**AVERSÃO\_companhia\_manhã**

*AVERSION\_company\_morning*

alum

**AVERSÃO\_companhia\_medo\_de\_estar\_sozinho,  
embora 18r**

*AVERSION\_company\_fears\_to\_be\_alone\_yet*

alum alum.sil ars bufo Clem Con Elaps gels kali.ar  
kali.br kali.c lyc morg Nat.c nat.m Sep stram  
Tarent

**AVERSÃO\_companhia\_menstruação,durante**

*AVERSION\_company\_menses\_during*

cic Con nux.v plat sapin sep

**AVERSÃO\_companhia\_não\_suporta\_ninguém  
(cannot bear anybody) (4)**

*AVERSION\_company\_cannot\_bear\_anybody\_4*

merc nux.v Staph Sulph

**AVERSÃO\_companhia\_parto,durante**

*AVERSION\_company\_labor\_during*

Thuj

**AVERSÃO\_companhia\_repugnância\_de\_c.(5)**

*AVERSION\_company\_loathing\_at\_c\_5*

bell ign lyc nux.v sep Staph

**AVERSÃO\_companhia\_senta-se\_no\_quarto\_e\_não  
faz\_nada**

*AVERSION\_company\_sits\_in\_her\_room\_and\_does\_nothing*

brom puls

**AVERSÃO\_companhia\_sozinho\_am. 52r**

*AVERSION\_company\_alone\_am.*

Allox alum.sil AMBR ant.t arag Bar.c bell bov  
carb.an carc choc coca con convo.s cortico CYCL

ferr ferr.p halo ham Hell Hydrog ign ipom iris kola  
Lyc Mag.c mag.s meny moly.met musa Nat.c  
Nat.m oena Oxyt parth Petr Ph.ac Phos plat Plb  
podo rauw ros.ca SEP Stann Staph stram Sulph  
trios visc

**AVERSÃO\_companhia\_sozinho\_agg. mas am.  
em companhia**

*AVERSION\_company\_alone agg. but am. in company*

alum.sil bism hep ph.ac ran.b

**AVERSÃO\_companhia\_transpiração, durante  
10r**

*AVERSION\_company\_perspiration, during*

ambr ars bar.c Bell lach lyc puls sep stram thuj

**AVERSÃO\_compassividade (to sympathy) (2)**

*AVERSION\_sympathy, to (2)*

Arn carb.ac cham Ign Nat.m nit.ac sabal sep

**AVERSÃO\_concentração 10r**

*AVERSION\_concentration, to*

calc Gels lyc med nux.v Ph.ac phos plb Sil staph

**AVERSÃO\_conversaço (11) 66r**

*AVERSION\_conversation (11)*

acon agar allox am.c Am.m AMBR arg.n Ars  
Ars.s.f Asim Atro aur bar.s bell bry bufo caj calc  
calc.p calc.s CARB.AN carc Cham chel chen.a  
choc clem dios echi Elaps ferr gels gink.b ham Hell  
Helon Just kali.bi kali.p kali.sil kalm mag.m murx  
myric nat.ar nat.m nat.s nat.sil nat.sil.f nux.v ox.ac  
Ph.ac plat plb Ptel rhus.t sulph tab tarax tarent thea  
tril.c viol.o viol.t zinc Ziz

**AVERSÃO\_cor (gh) (GN) 21r**

*AVERSION\_colors (gh) (GN)*

alum ant.t ars.i aur choc cimic cocc ign kola lach  
med nat.m nux.v phos podo rob sep sil stram tarent  
tub

**AVERSÃO\_cor\_amarela (vj)**

*AVERSION\_color\_yellow (vj)*

nux.v sep tarent

**AVERSÃO\_cor\_azul**

*AVERSION\_color\_blue*

choc podo tarent

**AVERSÃO\_cor\_branca (Detinis)**

*AVERSION\_color\_white (Detinis)*

ign nux.v tub

**AVERSÃO\_cor\_negra e sombria, tudo que é 17r**

*AVERSION\_color\_black and sombre, everything that is*

ant.t ars.i aur cimic cocc ign kola Lepro med nat.m  
nux.v phos podo rob sep Stram Tarent

**AVERSÃO\_cor\_verde (vj)**

*AVERSION\_color\_green (vj)*

ant.t choc lach nux.v sep tarent

**AVERSÃO\_cor\_vermelha**

*AVERSION\_color\_red*

alum ant.t ars.i ign nux.v sep tarent

**AVERSÃO\_crianças\_a (to children) 23r**

*AVERSION\_children, to*

agn aster aur aur.ar aur.m Choc Con glon helon Ign  
irid Kali.i Lyc medus nat.m nux.v phos Plat raph  
Sep Staph verat xan

**AVERSÃO\_crianças\_mundo é tão ruim (this  
world is so bad)**

*AVERSION\_children\_this world is so bad*

ign nat.m Plat Staph

**AVERSÃO\_crianças\_próprias (dislikes her own  
children) 18r**

*AVERSION\_children\_own children, dislikes her*

ars aur aur.ar aur.m choc Con Glon kali.i Lyc lyss  
merc Nux.v Phos Plat raph Sep stram verat

**AVERSÃO\_dirijam-se a ele (hates to be  
addressed) (rm)**

*AVERSION\_addressed, hates to be (rm)*

Bry Graph nux.v

**AVERSÃO\_discutir, brigar (to quarrel)  
(pacifista) 9r**

*AVERSION\_quarrel (pacifist)*

atro card.m lyc Mag.c Mag.m mag.s nice puls sil

**AVERSÃO\_divertimento (amusement) 22r**

*AVERSION\_amusement*

Am.c Anth aur Bar.c clem Cycl Hep hydr Ign  
kali.br lil.t meny nat.c Nat.m olnd petr phos pneu  
rheum scor sep Sulph

**AVERSÃO\_escola (3)**

*AVERSION\_school (3)*

Calc.p lyc med nat.m sulph

**AVERSÃO\_escola\_educaço (ph)**

*AVERSION\_school (ph)*

sulph

**AVERSÃO\_escrever**

*AVERSION\_writing*

hydr squil thea

**AVERSÃO\_escuro**

*AVERSION\_darkness*

berb carb.v sanic Stram Stront.c

**AVERSÃO\_esforço físico**

*AVERSION\_physical exertion*

aspar calc.sil caps

**AVERSÃO\_estudar (rm) 13r**

*AVERSION\_study (rm)*

anac bry Calc.p carb.ac Ferr Gels ham Kali.p Lyc  
Med Phos pic.ac Sil

**AVERSÃO\_falem com ele (to being spoken to)  
84r**

*AVERSION\_spoken to ,to being*

agar Am.c anh Ant.c Ant.t Arn Ars Ars.i Ars.s.f aur  
aur.ar Aur.s bar.s Bell bro.s.g Bry Caj Calc calc.s  
calc.sil camph Carbn.s Cham chin cic cimic cina  
con cur cycl cyn.d Elaps fago Gels gink.b granit  
Graph ham Hell Helon Hipp hist hydrog Hyos IGN  
IOD kali.c kali.p Kalm kreos lil.t Lith.c lyc mag.m  
med myric NAT.M Nat.s NIT.AC Nux.v op Ph.ac  
pitu plan PLAT plb puls puls.n rhus.t sanic Sep SIL  
sin.n Staph stram Sulph Tarent tep teucr thuj Tub  
Ust verat zinc



**AVERSÃO\_falem\_agg\_sintomas mentais (3) 13r***AVERSION\_spoken to kindly agg. (3)*ars BELL CALC Cham chin IGN kalm NAT.M  
nux.v PLAT Sep SIL Staph**AVERSÃO\_falem\_manhã***AVERSION\_spoken to morning*

ars nat.s

**AVERSÃO\_falem\_quer ser deixado sozinho 18r***AVERSION\_spoken to wants to be let alone*ANT.T arn aur Caj cic cycl gels gink.b Hell helon  
hipp hydrog Iod lil.t Nat.m nux.v stram Sulph**AVERSÃO\_falem\_ser chamado\_agg sint. mentais (being called)***AVERSION\_spoken to called, being c. agg. mental symptoms*

sulph

**AVERSÃO\_família, membros da 52r***AVERSION\_family, members of*adam Agn Am.c Am.m aran Arist.cl ars aur aur.ar  
aur.m bamb.a Calc calc.s choc cit.ac Con Crot.h  
FL.AC Glon ham hep iod Kali.c Kali.i kali.m  
Kali.p kola Lach Luna Lyc lyss med medus Merc  
Nat.c Nat.m nat.s nat.sil Nux.v Phos pitu PLAT plb  
puls sec senec SEP Staph stram tax thuj verat**AVERSÃO\_família\_esposa 11r***AVERSION\_family\_wife*ars Fl.ac lyc Med nat.m nat.s PLAT puls sep Staph  
Thuj**AVERSÃO\_família\_filhos 18r***AVERSION\_family\_children, her own*aur aur.ar aur.m choc con Glon hep Kali.i Lyc lyss  
merc Nux.v Phos PLAT raph Sep stram Verat**AVERSÃO\_família\_filhos\_depressão,na***AVERSION\_family\_children\_sadness, in*

con Kali.i

**AVERSÃO\_família\_mãe (sy)***AVERSION\_family\_mother (sy)*

lach thuj

**AVERSÃO\_família\_marido 19r***AVERSION\_family\_husband*adam agn Arist.cl bamb.a choc Glon kali.c kali.p  
Kola luna lyc Nat.c nat.m nat.sil pitu plat SEP thuj  
verat**AVERSÃO\_família\_pai***AVERSION\_family\_father*

fl.ac lyc

**AVERSÃO\_flores, cheiro das (2)***AVERSION\_flowers, smell of (2)*

graph

**AVERSÃO\_gracejo, a (to jesting) 26r***AVERSION\_jesting, to*Acon am.c ang apis Ars bor bov Caps Carb.an Cina  
cocc Cycl Iod lyc Merc nat.m nux.v puls ran.b  
sabin sil spig Staph sulph thuj viol.t**AVERSÃO\_homens (5) 23r***AVERSION\_men, to (5)*am.c bell caj Caust Cic Con des.ac Dios eryth  
graph hypoth Lac.f Lyc med nat.m Puls raph ros.d  
stann Staph succ sulph uran**AVERSÃO\_homens\_foge da tolice dos***AVERSION\_men\_shuns the foolishness of*

Cic nat.c sulph

**AVERSÃO\_homens\_perda da confiança nos (11)***AVERSION\_men\_lost of confidence in (11)*

cic

**AVERSÃO\_homeopatia (5)***AVERSION\_homeopathy (5)*

caust hep lyc nit.ac nux.v sep

**AVERSÃO\_idéias novas (new ideas) (5)***AVERSION\_ideas, to new (5)*

hep kali.c lyc nit.ac sil

**AVERSÃO\_interferência (rz)***AVERSION\_interference (rz)*

bar.c calc.p cham cina nat.m sanic sil sulph

**AVERSÃO\_ler 29r***AVERSION\_reading*Acon alum anth bar.c brom caj carb.ac Carl clem  
coca con corn cycl hydr kali.bi kali.p lac.ac Lach  
lil.t nat.ar nat.c nat.sil Nux.v ox.ac Phys pic.ac puls  
pyrus Sil**AVERSÃO\_luz, foge da (shuns light) 14r***AVERSION\_light, shuns light*ACHY Ambr bell bufo Con hyos ign nat.m nux.v  
plat scor stram Tarent zinc**AVERSÃO\_manipulado (to being handled) (7)***AVERSION\_handled, to being (7)*

abrot cina nat.m sep

**AVERSÃO\_matemática (5)***AVERSION\_mathematics, horror of (5)*

calc lyc nat.m sil staph sulph

**AVERSÃO\_mudar (2) 32r***AVERSION\_change, to (2)*acon agar aloe bar.c bol.la bry Calc calc.f caps  
carb.an Carb.v coc.c con cupr dulc form germ.met  
Graph kali.bi Kali.c med Medus Nicc podó polyg.h  
puls ruta sanic sep skook sol.t.ae Vip**AVERSÃO\_mulheres 18r***AVERSION\_women, to*am.c bapt con Dios fl.ac ign lac.f Lach Lyc mag.c  
nat.m phos Plat Puls raph Staph sulph Thuj**AVERSÃO\_mulheres\_homossexualidade, com***AVERSION\_women\_homosexuality, with*

phos Plat puls Staph Thuj

**AVERSÃO\_música (5) 20r***AVERSION\_music (5)*Acon alum bufo cadm.met carc caust cham hep  
mang merc nat.c nat.s nit.ac Nux.v ph.ac sabin sep  
symph tab viol.o**AVERSÃO\_negócios 62r***AVERSION\_business*Acon.l agar aloe am.c anac ange.s arg.n arn ars  
ars.h asar Aur.m bapt Brom Calc carb.v chel Chin  
chin.s cimic Con cop cycl fl.ac Gels graph ham  
hipp kali.ar kali.bi kali.br kali.c kali.i kali.s kola  
lac.ac Lach laur lil.t limen.b.c Lyc mag.s nat.ar  
nat.c Nat.m nux.v opun.v Ph.ac Phos Phyt psor

Puls rhod rhus.t scor Sep Sil stann Stram Sulph  
syph ther

**AVERSÃO\_pensar (to thinking) 70r**

*AVERSION\_thinking*

act.sp agar agn Ail aloe ambr anac Apis arn asar  
Aster Bapb berb bry caps Carb.v casc Chin coca  
con corn dros Echi ferr ferr.p Gels gins graph hyos  
ip kali.bi kali.n kola lac.ac Laur Lec Lyc mez nat.ar  
nat.c nat.m Nit.ac Nux.m Nux.v olnd Op Par Petr  
Ph.ac Phos phyt pic.ac plan ptel rhod rhus.t rumx  
sabad sel senec sep Sil Spong Squil Staph stram  
thea verat wies zinc

**AVERSÃO\_pensar\_anoitecer**

*AVERSION\_thinking\_evening*

lyc

**AVERSÃO\_pensar\_manhã**

*AVERSION\_thinking\_morning*

ambr kali.n

**AVERSÃO\_pensar\_tarde**

*AVERSION\_thinking\_afternoon*

arn lyc

**AVERSÃO\_pensar\_tarde\_andar ao ar livre,  
após**

*AVERSION\_thinking\_afternoon\_walking in open air, after*

arn

**AVERSÃO\_perturbado, a ser (to be disturbed)  
47r**

*AVERSION\_disturbed to be*

agar Ant.c ANT.T arn bac bar.c bell berb Bry cact  
calc.p Carb.an cench cham chin.ar cina Cocc Coloc  
culx gels gink.b GRAPH Hell ign iod kali.m lil.t  
mur.ac naja nat.ar nat.m nat.s Nux.v op oxyt Ph.ac  
phos puls ros.ca sanic sars Sep sil Staph sulph Tub  
verat

**AVERSÃO\_pessoas 80r**

*AVERSION\_persons*

Absin Acon all.c Aloe am.c AM.M Ambr anac  
ant.c aq.mar ars Aur bapb Bar.c bell bry bufo Calc  
calc.i calc.p calc.s carb.v carc caust chin Cic cina  
Clem Con cop crot.h cupr dios fl.ac Graph grat  
Guaj Helon hep hippo.k hydrc hyos ign iod kali.bi  
kali.c lac.c lach led lyc mag.c mag.m mang Merc  
merc.a mur.ac Nat.c Nat.m nit.ac Nux.v Pall petr  
Phos Plat plut.n puls raph rhus.t sanic scir sel Sep  
Stann Staph stram Sulph Tab tarent Thuj Tub

**AVERSÃO\_pessoas certas 30r**

*AVERSION\_persons\_certain*

Am.c AM.M Aur aur.m.n cadm.met Calc calc.i  
calc.p calc.s carc caust Cic Con crot.h Fl.ac  
germ.met hep lyc Merc NAT.C Nat.m nat.sil Nit.ac  
plut.n sanic scir sel SEP Stann Tub

**AVERSÃO\_pessoas\_defecar, ao**

*AVERSION\_persons\_stool - people intolerable to her during stool*

AMBR Nat.m

**AVERSÃO\_pessoas\_estranhas agg. 27r**

*AVERSION\_persons\_strangers - presence of strangers agg.*

AMBR arn ars BAR.C Bry bufo Carb.v caust Cic  
cina Con cupr Helon ign Iod Lach Lyc Nat.c nat.m  
op Petr phos Sep Stram stry Tarent Thuj

**AVERSÃO\_pessoas\_não tem afeto por ninguém  
durante a gravidez**

*AVERSION\_persons\_has no affection for anyone during pregnancy*

Acon Sep

**AVERSÃO\_pessoas\_que o cercam (those around  
him)**

*AVERSION\_persons\_those around him*

ars

**AVERSÃO\_pessoas\_todas (5) 15r**

*AVERSION\_persons\_all (5)*

Absin cadm.met Calc caust chin hippo.k Merc  
Merc.a Nat.m Nux.v phos sep stann Staph Sulph

**AVERSÃO\_pessoas\_urinar, ao**

*AVERSION\_persons\_urinating - people intolerable to her during urination*

Ambr aq.mar hep mur.ac NAT.M tarent

**AVERSÃO\_remédios homeopáticos**

*AVERSION\_homeopathic remedies, to*

caust hep lyc nit.ac nux.v sep

**AVERSÃO\_responder 89r**

*AVERSION\_answer ,to*

acon Agar alum Alum.p am.c Am.m ambr anac  
Ant.c ant.t apom arg.m Arn ars ars.i ars.s.f Atro  
Aur bell Bry bufo cact calc.s Calc.sil Carb.an  
carbn.h carc caust Cham chin chin.ar chin.s chlol  
cimic cocc coff Coloc con cupr euphr Gels  
germ.met Glon Hell Hyos ign iod irid juni juni.c  
kali.ar Kali.p led lil.t lyss mag.m Manc medus  
merc mosch mur.ac naja Nat.m nat.s nux.m Nux.v  
Op oxyt Petr Ph.ac Phos Puls rhus.t sabad sars Sec  
sil spong Stann stram Stry Sul.ac Sulph tab Tarent  
verat verat.v vib X.ray

**AVERSÃO\_responder\_canta, fala, mas não  
responde as questões**

*AVERSION\_answer\_sings, talks, but does not answer questions*

agar

**AVERSÃO\_responder\_loquaz em outras  
ocasiões**

*AVERSION\_answer\_loquacious at other times*

mag.m

**AVERSÃO\_responder\_manhã**

*AVERSION\_answer\_morning*

mag.m

**AVERSÃO\_responsabilidade (7) 14r**

*AVERSION\_responsability, to (7)*

cadm.s calc erb.c fl.ac frax hydr.ac Lac.h  
Limen.b.c Lyc Med phos syph tax uran

**AVERSÃO\_rir (to laughing) 11r**

*AVERSION\_laughing, to*

alum am.c Am.m Ambr Ars bar.c cann.s hep Led  
nit.ac stram

**AVERSÃO\_ruído (noises) 12r**

*AVERSION\_noises*

am.c ASAR bell chin FERR ign lyc nat.c ptel raph  
tarax zinc

### **AVERSÃO\_sair (to going out) 33r**

*AVERSION\_going out, to*

acon Aeth agar alum.p am.c ant.ar Anth aur aza  
bar.c cadm.m calc.m caps clem cur Cycl elaps  
gink.b hep hydr ign kali.c kali.m Loxo.recl lyc  
mag.p mosch plan pneu Sep sul.i thuj xan

### **AVERSÃO\_sentar**

*AVERSION\_sit*

iod lach

### **AVERSÃO\_sexo\_oposto 9r**

*AVERSION\_sex\_opposite*

am.c ign lyc nat.m Puls sep Staph sulph thuj

### **AVERSÃO\_sexo\_oposto\_motivos religiosos**

*AVERSION\_sex\_opposite\_religious aversion to*

lyc Puls sulph

### **AVERSÃO\_sexo\_próprio**

*AVERSION\_sex\_own sex*

Raph

### **AVERSÃO\_sociedade = Asocial 31r**

*AVERSION\_society = Unsociable*

Acon aesc aeth Alum Ambr anac Arn Aur Bar.c  
bell CARB.AN caust chin Cic Clem coca Con cupr  
granit Graph helium Hyos ilx.a Kali.c lyc Nat.c  
puls sel stann sulph syph

### **AVERSÃO\_ter filhos, pois este mundo é tão mal (vh)**

*AVERSION\_to get children, as the world is so bad (vh)*

ign nat.m plat Staph

### **AVERSÃO\_tocado ser (being touched) 76r**

*AVERSION\_touched ,to being*

acet.ac Acon adam Agar anac ANT.C ANT.T ARN  
ars asaf Asar Bell Bry bufo calc calc.p camph  
Canth carb.ac carc caust Cham Chin cimic Cina  
cocc coff colch con cupr Cypra.e ferr gels Gink.b  
graph hell Hep hydrog ign iod KALI.C kali.fcy  
Kali.i kali.p kali.sil Lach lachn lyc mag.c mag.m  
Med merc mez nat.m Nit.ac nux.m nux.v op oxyg  
phos Plb rhod ruta sanic sep Sil solin stram stry  
sulph TARENT Thuj tub verat vip zinc

### **AVERSÃO\_tocado\_acariciado 13r**

*AVERSION\_touched\_caressed, to being*

anac Ant.c Ars carb.ac Cham chin Cina cupr ferr  
Ign Nat.m Nit.ac Sep

### **AVERSÃO\_tocado\_coceguento 16r**

*AVERSION\_touched\_ticklishness*

ant.c calc.p caust graph Ign Kali.c lach Med nat.m  
nit.ac Phos sep sil solin sulph zinc

### **AVERSÃO\_trabalho em geral (rm) 27r**

*AVERSION\_work in general (rm)*

adam aloe arg.n asc.t bapt Calc carb.v chel Chin  
Con cycl gels Graph ham lach Lyc Nat.m Nux.v  
ph.ac Phos phys psor puls rhus.t sil sulph ther

### **AVERSÃO\_trabalho\_mental 256r**

*AVERSION\_mental work)*

acet.ac Acon acon.l act.sp adam aesc Agar agn alf  
all.c Aloe alum alum.p alum.sil alumni am.c am.m  
am.pic ammc Anac ang ange.s ant.c ant.t anth  
anthraci apis arag aran aran.ix arg.n arn ars ars.h  
ars.s.r asaf Asar asc.t aspar Aster atra.r atro Aur  
aur.ar aur.i aur.m aur.s Bapt bar.a bar.c bar.s bell  
berb Bor bov brom bry bufo bufo.s buth.a cadm.s  
cain Calc calc.a calc.f Calc.p calc.s calc.sil camph  
cann.i canth Caps Carb.ac carb.an carb.v carbn.s  
Carl case caust cham Chel Chin Chin.ar chin.s cic  
cinmb clem cob coca cocc coff Colch coloc con  
corn croc crot.h crot.t cupr cur curc cycl dam dig  
dros dulc echi elaps Euon Fago Ferr ferr.p ferul  
Form franz Gels get gins glon Graph grat Guaj  
Ham hell hep hipp hura hydr hydr.ac hydrog hyos  
hyper ichth ign ind indol Iod ip jug.r Kali.bi kali.c  
Kali.i kali.m kali.n Kali.p kali.s kali.sil Kalm kiss  
kola lac.ac lac.c lac.d Lach lact laur Lec Lil.t  
limen.b.c linu.u Lyc lyss m.aust mag.c mag.m  
mag.p mag.s med meny meph merl mez mill  
mur.ac nat.ar nat.c Nat.m Nat.n nat.p nicc.s Nit.ac  
Nux.v olnd onop op osm ox.ac oxyg oxyt pall par  
Petr Ph.ac Phos Phyt Pic.ac pip.m plan plat plb  
psor ptel Puls ran.s raph rhod Rhus.t rhus.v rumx  
ruta sabad samars sang sanic sapin sapo sarr sars  
scut sec sel Sep Serp Sil sol.n sol.t.ae spig spong  
squil stann Staph stry.p sulfonam Sulph sumb tab  
tama tanac tarax teucr thea Ther Thuj thymol Thy  
tub upa Valer vario Verb viol.o viol.t wildb yuc  
zinc zinc.p

### **AVERSÃO\_tudo 59r**

*AVERSION\_everything, to*

alumni am.m ammc ant.c arn ars Asar aur aur.m  
bamb.a bism Bov calc camph canth caps caust cent  
Cocc coloc con cupr grat Hell hep hydrog hyos ip  
kali.i kola lach laur led lyc mag.c mag.m merc mez  
nit.ac nux.v petr Phos pitu Plat plb plumbg Puls  
rheum rhod rhus.t ruta samb sars Sep spong Sulph  
thea ther thuj

### **AVERSÃO\_vestir-se (na melancolia)**

*AVERSION\_dress (in sadness)*

Con Sulph

### **AVERSÃO\_violência (sy)**

*AVERSION\_violence (sy)*

staph

### **AVERSÃO\_visitas (2)**

*AVERSION\_visits, to (2)*

bell ferr

### **Avidez**

### **AVIDEZ [Ver]\* AMBIÇÃO\_avidéz (greed)**

*GREED [See]\* AMBITION\_greed*

## B

**BAGATELAS** trivialidades [Ver]\*  
**SENSÍVEL\_bagatelas (trifles)**  
*TRIFLES seem important [See]\* SENSITIVE\_trifles*

**BAJULADOR** adulator lisonjeiro (flatterer)(5)  
 10r  
*FLATTERER (5)*  
 arn carb.v Lyc nux.v petr plat puls sil staph sulph

**BALANÇAR** agg. [Ver]\* **MENTE\_balançar** agg.  
*ROCKING agg. [See]\* MIND\_rocking agg.*

**BALANÇAR\_desejo** [Ver]\*  
**DESEJO\_balançado**  
*ROCKING\_desires to be rocked [See]\* DESIRE\_rocked, to be*

**BARGANHA - regatea (bargaining) (7) 13r**  
*BARGAINING (7)*  
 Ars aur bry canth Cypra.e lach Lyc nux.v Puls Sep  
 Sil Sulph thuj

**BARULHO** faz  
*NOISE inclined to make a n.*  
 Bell merc op verat

**BATALHAS, fala de guerras - batalhas**  
*BATTLES, talks of wars - battles*  
 Agar bell hyos

**BATER [Ver]\* GOLPEIA (striking)**  
*HIT [See]\* STRIKING*

**BEBER** agg. [Ver]\* **MENTE\_beber** agg.  
 (drinking)  
*DRINKING agg. [See]\* MIND\_drinking agg.*

**BEIJA todo mundo 17r**  
*KISSES everyone*  
 agar anac caps Croc hyos kres lach mand Phos Plat  
 puls stram Verat zinc zinc.i zinc.m zinc.p

**BEIJA\_crianças afetuosas beijam e acariciam as  
 pessoas**  
*KISSES affectionate children caresses and kisses people*  
 Puls

**BEIJA\_crianças beijam o médico (Lamothe)**  
*KISSES children kisses the doctor*  
 Caps hyos Lach Phos plat stram verat

**BEIJA\_mãos dos companheiros**  
*KISSES\_hands of companions*  
 Agar anac

**BEIJA\_menstruação, antes**  
*KISSES\_menses, before*  
 Verat zinc

**BEIJOS limpa (Rezende) 12r**  
*KISSES cleans*  
 Ars asar Bell calc Cina Lyc sep Stram Sulph Tarent  
 Tub verat

**BEM diz estar, embora muito doente 25r**  
*WELL say he is when very sick*  
 APIS ARN ars atro bac bell cann.s cham cinnb  
 Coff colch fl.ac hyos Iod kreos loxo.recl merc Op  
 plb psil puls pyrar scor stram valer

**BEM\_alterna\_mal - sente-se bem e mal por  
 turnos**  
*WELL alternating bad - feels good and bad by turns*  
 alum Carc Med psor

**BEM\_antes da crise, depois agg. = sente-se bem  
 antes de ficar doente 13r**  
*WELL unusually well, then agg. = feels well before get ill*  
 aids Bac bry carc con helon lycpr nat.m nux.v ol.j  
 phos PSOR sep

**BENEVOLÊNCIA** [Ver]\*  
**COMPASSIVO\_benevolente**  
*BENEVOLENCE [See]\* SYMPATHETIC\_benevolence*

**BILIOSA** disposição [Ver]\*  
**TEMPERAMENTO\_bilioso**  
*BILIOUS disposition [See]\* TEMPERAMENT\_bilious*

**BLASFEMA [Ver]\* MALDIZ**  
*BLASPHEMY [See]\* CURSING*

**BRIGÃO briguento, rixoso (quarrelsome) 228r**  
*QUARRELSOME scolding, contentious, strife*  
 abrom.a Acon adam Agar agav.a alco allox Aloe  
 alum alum.sil am.br Am.c Am.m ambr Anac Anan  
 ang anh ant.c ant.t apis aran.ix Arn Ars Ars.s.f Asaf  
 asar Aster atro AUR Aur.ar Aur.m aur.s aza bamb.a  
 bapt bar.c Bell berb bor Bov Brom Bry bufo cael  
 Calc calc.a calc.s Camph cann.s Canth caps carb.an  
 carb.v carc carl cast caste Caust cedr cench Cere.b  
 CHAM chap chel Chin chion choc chr.ac cic  
 cocain cocc coff colch Con cop cor.r Croc crot.c  
 crot.h culx Cupr cycl cyn.d dendr.pol dig Dulc echi  
 Elaps Ferr ferr.a Ferr.ar ferr.p fl.ac gal.ac glon gran  
 granit graph grat guaj guare hell Hep hipp hir Hist  
 hydr hydrog HYOS ictod Ign indg iod ip kali.a  
 Kali.ar kali.bi Kali.c kali.chl kali.cy kali.i kali.m  
 kali.n kali.p kola lac.c lac.cp lac.d lac.e lac.h  
 lac.leo lac.loxod lac.lup LACH led lepi Lyc lyss  
 m.aust mag.c mag.s mang med meph Merc merc.i.f  
 merl mez moni morph Mosch nat.ar Nat.c Nat.m  
 nat.s neon nicc nicc.s Nit.ac Nit.s.d NUX.V oena  
 olnd Op oxyg oxyt paeon pall parth Petr Ph.ac Phos  
 Plat plb prot Psor puls Ran.b raph rat reser rheum  
 Rhus.t Rib.ac ros.ca ros.d ruta sabad sabin sacch  
 samars saroth Scor sec sel seneg Sep Sil sol.t.ae  
 spong stann Staph Stram stront.c sul.ac sulfonam  
 Sulph symph tarax TARENT Thea thlas Thuj Thyrt  
 til Tub tub.k upa valer Verat Verat.v vinc Viol.o  
 viol.t wye zinc zinc.i

**BRIGÃO\_acordar, ao**  
*QUARRELSOME\_waking, on*  
 lyc

**BRIGÃO\_alterna\_alegria e riso**  
*QUARRELSOME\_alternating\_gayety and laughter*  
 croc Lach spong Staph

**BRIGÃO\_alterna\_cantando**  
*QUARRELSOME\_alternating\_singing*  
 croc

**BRIGÃO\_alterna\_preocupação** e  
**descontentamento**  
*QUARRELSOME\_alternating\_cares and discontentment*  
 ran.b

**BRIGÃO\_alterna\_tristeza silenciosa**  
*QUARRELSOME\_alternating\_silent sadness*

Con

**BRIGÃO\_anoitecer 9r***QUARRELSOME\_evening*

am.c ant.c nat.m nice op psor samars sil til

**BRIGÃO\_cólera, sem***QUARRELSOME\_anger; without*

bell caust Dulc staph

**BRIGÃO\_discute com pessoas ausentes (disputes with)***QUARRELSOME\_disputes with absent persons*

kali.cy lyc

**BRIGÃO\_dores\_antes***QUARRELSOME\_pains\_before*

cor.r

**BRIGÃO\_dores\_durante***QUARRELSOME\_pains\_during*

nux.v

**BRIGÃO\_família, com sua***QUARRELSOME\_family, with his*

kali.c kali.m kali.p thuj thy

**BRIGÃO\_imotivado (causeless)***QUARRELSOME\_causeless*

stram

**BRIGÃO\_litigioso (litigious) (5)***QUARRELSOME\_litigious (5)*

Ars caust lach nux.v plat staph

**BRIGÃO\_manhã***QUARRELSOME\_morning*

Lyc Petr psor ran.b staph

**BRIGÃO\_menstruação\_começo***QUARRELSOME\_menses\_beginning*

Cham

**BRIGÃO\_menstruação\_durante***QUARRELSOME\_menses\_during*

am.c

**BRIGÃO\_parto, durante***QUARRELSOME\_labor, during*

Cham

**BRIGÃO\_perturbado, se (if disturbed)***QUARRELSOME\_disturbed, if*

Nux.v

**BRIGÃO\_por\_recriminações banais***QUARRELSOME\_from\_recriminations about trifles*

cop

**BRIGÃO\_pugnaz (pugnacious)***QUARRELSOME\_pugnacious*

Bell nat.c nice

**BRIGÃO\_sono, durante 9r***QUARRELSOME\_sleep, during*

alum ars Bell caust cupr hep merc raph rheum

**BRIGÃO\_tarde***QUARRELSOME\_afternoon*

alum aster dulc lyss

**BRINCALHÃO brincadeiras caçoa momices chistoso (playful, teasing, antics) 66r***PLAYFUL teasing antics plays*

aeth alco all.c aloe apis aran.ix arn astra.m aur.m.n bar.c Bell bufo cann.i caps carb.v caust chlol cic cemic cocc coff con cortiso Croc cupr cypr dat.m

Elaps graph Hyos ign kali.bi lac.del lach lact limen.b.c lyc mag.p med meny Merc naja nux.v op ox.ac oxyt Phos pip.m plb psor ruta scor sec seneg spong stann stram stront.c sulph sumb tarent tax thea tub verat zinc

**BRINCALHÃO\_alterna\_tristeza***PLAYFUL\_alternating\_sadness*

psor

**BRINCALHÃO\_brincadeiras (playful) 17r***PLAYFUL\_playful*

aloe bell bufo cann.i cemic cocc Croc elaps ign lach meny naja ox.ac psor seneg sumb tarent

**BRINCALHÃO\_crianças faz palhaçadas, faz o p. na consulta (Lamothe) 19r***PLAYFUL\_child plays the comic, the fool, clowns*

apis Bell Carb.v cic croc cupr Hyos ign kali.bi lact lyc Merc nux.v op Phos plb stram tub verat

**BRINCALHÃO\_escolares pregam peças de mal gosto (play dirty tricks) (5)***PLAYFUL\_schoolboys play dirty tricks (5)*

lach zinc

**BRINCALHÃO\_espirituoso chistoso (witty) 18r***PLAYFUL\_witty*

aeth alco aran.ix cann.i Caps chlol cocc Coff cortiso Croc Lach lyc Op spong stram Sulph sumb thea

**BRINCALHÃO\_implicante caçoa arrelidor (teasing) (5) 15r***PLAYFUL\_teasing (5)*

all.c Aran.ix arn caust cic cupr graph hyos mag.p nux.v ruta sep stann tax tub

**BRINCALHÃO\_momices faz - comportamento grotesco (antics plays) 25r***PLAYFUL\_antics plays*

Apis astra.m aur.m.n Bell cann.i cic Croc cupr dat.m HYOS ign kali.bi lac.del lach lact merc op oxyt phos plb scor sec Stram stront.c verat

**BRINCAR [Ver]\* DESEJO\_brincar; AVERSÃO\_brincar (play)***PLAY [See]\* DESIRE\_play; AVERSION\_play***BRUTALIDADE [Ver]\*****CRUELDADE\_brutalidade***BRUTALITY [See]\* CRUELTY\_brutality***BULIMIA 110r***BULIMIA*

Abies.c abies.n adam agar Alf all.s allox alum anac ang anh Ant.c ant.t aq.mar arg.m arg.n ars arum.t asc.t aur bar.c bell bell.p berb brass bros.g bry cadm.met cadm.s Calc calen cann.i Carb.v Carc caust Chin chin.s cic Cina cocc con euph ferr ferr.i ferr.s fl.ac glon graph hell hep hydrog hyos ign Iod ip kali.c kali.i kali.m kali.n Lach lil.t Lyc mag.c mag.m med meny Merc mosch Mur.ac naja nat.c Nat.m Nux.m nux.v olnd op petr phos plan plat Psor puls puls.n raph ratt.r rauw rheum rib.ac sabad scor Sec Sep sol.n spig spong squil Stann Staph

stram Sulph sumb tarent teucr Thuj tub valer Vanad

Verat visc zinc

**BULIMIA\_crianças (rm)**

*BULIMIA\_children, in*

Carc ign iod nat.m puls staph

- C**
- CAÇOA arrelizador implicante [Ver]\***  
**BRINCALHÃO\_çaoa (teasing)**  
*TEASING [See]\* PLAYFUL\_teasing*
- CALCULAR falta de habilidade [Ver]\***  
**INAPTIDÃO\_calcular (5)**  
*CALCULATING inability [See]\* INABILITY\_calculating (5)*
- CALUNIAR inclinação a (disposition to slander)**  
**26r**  
*SLANDER disposition to*  
 am.c Anac Ars bell bor Caust cor.r guaj helon hyos  
 ip Lach lyc Merc nat.c nat.m nit.ac Nux.v par petr  
 phos sep spig stram thuj Verat
- CALUNIAR\_delator furtivo (sneak) (5)**  
*SLANDER\_sneak (5)*  
 ars lach nat.c
- CALUNIAR\_denuncia (denouncer) (5)**  
*SLANDER\_denouncer (5)*  
 ars lach nat.c nat.m
- CALUNIAR\_hipócrita e (5)**  
*SLANDER\_hypocritical and (5)*  
 phos sep
- CALUNIAR\_intrigante (intriguer) (5)**  
*SLANDER\_intriguer (5)*  
 anac ars bell hyos lach thuj verat
- CAMA [Ver]\* DESEJO\_cama;**  
**AVERSÃO\_cama (bed)**  
*BED [See]\* DESIRE\_bed; AVERSION\_bed*
- CAMINHAR [Ver]\* ANDAR (walking)**  
*WALKS [See]\* Walking*
- CAMPO deseja [Ver]\* DESEJO\_campo**  
*COUNTRY desires to be [See]\* DESIRE\_country*
- CANSADO da vida (weary of life - satiety of life)**  
**106r**  
*WEARY of life - satiety of life*  
 act.sp agn Aloe Alum Am.c ambr Ant.c ant.t apis  
 aran.ix arg.m ARS AUR aur.ar Aur.m Bell berb bor  
 bov bros.g buth.a Calc calc.ar calc.sil Carb.v Caust  
 chel Chin chin.ar cic cimic con dros euph.c glon  
 glyc grat hep hipp hydrog Hydroph hyos ind Iod  
 kali.bi Kali.br kali.chl Kali.p kola Kreos lac.c  
 Lac.d Lach laur led Lepro lil.t Lyc manc med Merc  
 merc.aur mez mur.ac Naja nat.c Nat.m NAT.S nep  
 Nit.ac NUX.V op Ph.ac Phos phyt pic.ac Plat Plb  
 pneu poddo Psor PULS Rhus.t rhus.v Rib.ac ruta sec  
 Sep Sil spig spong Staph stram sul.ac SULPH tab  
 tarent Ter Thuj tub tub.r Valer verat xan zinc Ziz
- CANSADO da vida\_acordar, ao**  
*WEARY of life\_waking, on*  
 lyc nat.c phyt
- CANSADO da vida\_alterna\_alegria**  
*WEARY of life\_alternating\_cheerful*  
 bor
- CANSADO da vida\_anoitecer 9r**  
*WEARY of life\_evening*  
 ant.c Aur dros hep kali.chl nux.v rhus.t ruta spig
- CANSADO da vida\_companhia, em**
- WEARY of life\_company, in*  
 Lyc
- CANSADO da vida\_com\_medo da morte**  
*WEARY of life\_with\_fear of death*  
 aur Kali.p Nit.ac Plat Rhus.t
- CANSADO da vida\_com\_solicitude pelo futuro**  
*WEARY of life\_with\_solicitude for the future*  
 Lach
- CANSADO da vida\_febre, durante 12r**  
*WEARY of life\_fever, during*  
 ARS bell chin lach nux.v puls Rhus.t sep Spong  
 stram thuj valer
- CANSADO da vida\_manhã**  
*WEARY of life\_morning*  
 apis hydrog Lach Lyc nat.c phyt
- CANSADO da vida\_por\_bagatelas, desespero com**  
*WEARY of life\_from\_trifles, with despair*  
 act.sp
- CANSADO da vida\_syphilis, na**  
*WEARY of life\_syphilis, in*  
 Lyc
- CANSADO da vida\_tarde**  
*WEARY of life\_afternoon*  
 mur.ac ruta
- CANSADO da vida\_transpiração, durante 13r**  
*WEARY of life\_perspiration, during*  
 alum Ars Aur CALC hep Merc Nux.v puls Rhus.t  
 Sep sil Spong Thuj
- CANSADO da vida\_velhice, na**  
*WEARY of life\_old age, in*  
 Aur calc
- CANSATIVO entediante enfadonho chato (wearisome) 85r**  
*WEARISOME*  
 acon aeth allox alum am.c am.m anac ant.c arg.n  
 arn Ars asar bell bism bov bry calc Calc.s cann.s  
 caps carb.an caust cham chin cic clem cocc colch  
 coloc con cupr cycl dig Euon gink.b Graph Grat  
 guaj hep ign indg ip kali.c kali.n kreos lach led lyc  
 mag.c Mang merc mez mur.ac nat.c nat.m nat.s  
 nit.ac nux.v olnd paull petr Ph.ac phos plat puls  
 ran.b rat rheum rhus.t sabin samb sars sep spong  
 squil Staph Stront.c stry Sul.ac sulph teucr thuj  
 verb viol.t Zinc
- CANSATIVO\_anoitecer**  
*WEARISOME\_evening*  
 mag.c puls Zinc
- CANSATIVO\_ar livre, ao**  
*WEARISOME\_air, in open*  
 aeth sabin
- CANSATIVO\_manhã**  
*WEARISOME\_morning*  
 am.c
- CANTA (singing, triling) 103r**  
*SINGING triling*  
 acon Agar alco aln am.c anan Apis arg.m arum.t  
 asc.t aur Bell cann.i cann.s canth Caps carb.an

carb.v Carbn.s chin chlf chlol choc Cic Cocc com  
cot Croc cupr cupr.a der dros ery.m eup.pur ferr.p  
gels glon hep hipp hura hydr hydrog Hyos hyper  
kali.c kali.m kola kreos Lach lachn lact lob.c lob.s  
loxo.recl Lyc lyss M.arct mag.c manc mang  
merc.i.f merl mez mosch nat.c nat.m nit.ac nitro.o  
nux.m nux.v op oxyg par Peti ph.ac phos Plat plb  
psil ptel raja.s ros.d sang santin sars sel sep sil  
Spong stann staph STRAM sul.ac sulo.ac sulph  
symp tab Tarent Teucr ther Verat verb zinc

**CANTA\_acordar, ao***SINGING\_waking, on*

ery.m Sulph

**CANTA\_alegremente (joyously, cheerful) (3) 13r***SINGING\_cheerful, hilarious, joyously*

Agar bell cann.i choc croc cupr hydrog Nat.m op  
Peti phos tab verat

**CANTA\_alterna\_choro***SINGING\_alternating\_weeping*

Acon bell der stram

**CANTA\_alterna\_choro e riso***SINGING\_alternating\_weeping and laughing*

stram

**CANTA\_alterna\_cólera***SINGING\_alternating\_anger and quarrelsomeness*

croc

**CANTA\_alterna\_falando***SINGING\_alternating\_talking*

Gels

**CANTA\_alterna\_ódio de trabalhar***SINGING\_alternating\_hatred of work*

spong

**CANTA\_alterna\_vexação***SINGING\_alternating\_vexation*

agar croc

**CANTA\_anoitecer***SINGING\_evening*

nat.m

**CANTA\_cefaléia, com***SINGING\_headache, with*

ther

**CANTA\_dança e chora***SINGING\_dancing and weeping*

Tarent

**CANTA\_exaustão até ficar rouco e exausto***SINGING\_until very hoarse and exhausted*

Tarent

**CANTA\_febre, durante***SINGING\_fever, during*

Bell Op Sars stram Teucr verat

**CANTA\_involuntário***SINGING\_involuntarily*

Croc lyc lyss spong Tarent teucr

**CANTA\_menstruação durante (rz)***SINGING\_menses, during (rz)*

stram

**CANTA\_noite***SINGING\_night*

bell croc M.arct nat.m ph.ac verat

**CANTA\_pai nosso em latim***SINGING\_latin paternoster*

Stram

**CANTA\_sono, durante***SINGING\_sleep, in*

Bell Croc hyper lach M.arct ph.ac stram sulph

**CANTA\_sussurando para si (rz)***SINGING\_humming to herself (rz)*

kali.m kreos lyc mosch nat.m nux.v phos staph

**CANTA\_transpiração - durante***SINGING\_perspiration - during (and triling)*

Bell croc kali.c Spong Stram verat

**CANTA\_trinando 11r***SINGING\_trilling*acon Bell cocc lyc mag.c nat.c nux.v phos staph  
ther verat**CANTA\_tristeza, c. após***SINGING\_sadness, s. after*

merc.i.f

**CAÓTICO****comportamento****[Ver]\*****COMPORTAMENTO\_caótico****(chaotic,****confused)***CHAOTIC behavior [See]\* CHAOTIC behavior***CAPRICO caprichoso (capriciousness) 118r***CAPRICIOUSNESS*

acon act.sp agar Alum Alum.sil Am.c Ant.c ant.t  
arn Ars Asaf aur aur.m Bar.c Bar.s Bell bov brom  
Bry Calc calc.f Calc.p calc.s calc.sil cann.i cann.s  
canth Caps carb.an carbn.s Carc cast caste Caust  
CHAM Chin chin.ar cemic CINA coca Cocc Coff  
coloc croc Cypr dig dros DULC ferr fl.ac goss grat  
hep hera IGN Iod Ip kali.ar Kali.c kali.sil kola  
kreos Lach led lil.t Lyc m.arct m.aust mag.c mag.m  
Mag.p mang Merc Merc.i.f nat.c nat.m nat.n nit.ac  
nux.m Nux.v op oxyg par Ph.ac Phos phys Plat plb  
PULS ran.b raph Rheum rhod sacch sanic sarr sars  
sec Sep Sil sphing spig spong Staph stram Sul.ac  
Sulph syph thuj thyr Tub vac valer verat Verat.v  
viol.t zinc zinc.p

**CAPRICO\_anoitecer 9r***CAPRICIOUSNESS\_evening*

aur bov calc.s cast croc fl.ac ign ran.b zinc

**CAPRICO\_crianças (7)***CAPRICIOUSNESS\_children, in (7)*

calc.p carc CHAM CINA Ign Puls Rheum

**CAPRICO\_deseja coisas e as rejeita [Ver]\*****DESEJO\_coisas e rejeita***CAPRICIOUSNESS\_longing for things... [See]\***DESIRE\_objects, longing for ..***CAPRICO\_dia***CAPRICIOUSNESS\_daytime*

cast ran.b

**CAPRICO\_manhã***CAPRICIOUSNESS\_morning*

bov cann.s Nit.ac staph

**CAPRICO\_meio-dia***CAPRICIOUSNESS\_noon*



zinc

**CAPRICHO\_tarde***CAPRICIOUSNESS\_afternoon*

cann.s sars

**CARÁTER falta de (spineless) (lack of character (5) 11r***CHARACTER lack of character = Spineless (5)*

am.c Aur Bar.c calc Caust gels kali.c Lyc nat.m rhod Sil

**CARÁTER\_fraco (Lack of c. spineless) (sans caractere) (5) 11r***CHARACTER\_spineless (Lack of Character) (5)*

am.c aur Bar.c calc Caust gels kali.c Lyc nat.m rhod Sil

**CARETAS faz (grimaces) 32r***GRIMACES makes g.*

absin adam Agar All.c anan ars atro bell camph cann.s carc cedr cina Cupr cupr.a gels hell HYOS ign mang Merc nux.m olnd op ox.ac Pall plat rhus.t Stram Tarent verat.v zinc

**CARETAS\_estranhas faz***GRIMACES\_strange faces, makes*

ars cupr merc pall Rhus.t zinc

**CARETAS\_grosseiras, mal-educadas (ill-mannered) (11)***GRIMACES\_ill-mannered (11)*

hyos

**CARÍCIAS [Ver]\* AVERSAO\_caricias***CARESSED [See]\* AVERSION\_caressed***CARIDOSO [Ver]\* COMPASSIVO\_caridoso***CHARITABLE [See]\* SYMPATHETIC\_charitable***CARREGADO [Ver]\* DESEJO\_carregado; AVERSÃO\_carregado***CARRIED [See]\* DESIRE\_carried; AVERSION\_carried***CASA [Ver]\* DESEJO\_casa; AVERSÃO\_casa***HOME [See]\* DESIRE\_home; AVERSION\_home***CASAMENTO idéia insuportável; irresolução (marriage) 15r***MARRIAGE idea of marriage is unendurable*

carb.v Fl.ac ign Lach Lyc Med nat.m Nux.v phos pic.ac Plat Puls sil Staph verat

**CASAMENTO\_garotas sexualmente excitadas com idéias fixas de casamento (5)***MARRIAGE\_obsessed by idea of marriage excited sexual girls (5)*

bell Caust Plat verat

**CASAMENTO\_irresolução para (to marry)(5) 11r***MARRIAGE\_irresolution to m. (5)*

carb.v ign lach lyc nat.m nux.v phos plat sil staph verat

**CASAMENTO\_medo do (5)***MARRIAGE\_fear of (5)*

Lach nux.v

**CASTELOS no ar [Ver]\* SONHADOR\_castelos no ar constrói***CASTLES in the air [See]\* DAYDREAMING\_castles in the air***CATALEPSIA transe (catalepsy; trance) 65r***CATALEPSY trance*

abies.c Acon acon.c aether Agar aran Art.v asaf bell bry camph.br Cann.i canth caust cham chin chlol Cic Cocc Coff Con Crot.c crot.h Cupr Cur Ferr Gels Graph grat hydr.ac hyos ign indg iod Ip Lach laur Mag.m merc Morph Mosch Nat.m Nux.m nux.v ol.an Op Petr Ph.ac pip.m Plat plb raph reser sabad spong staph stram stry sulph Tab tanac thuj Valer verat Zinc

**CATALEPSIA\_menstruação\_antes***CATALEPSY\_menses\_before*

mosch

**CATALEPSIA\_menstruação\_durante***CATALEPSY\_menses\_during*

Plat

**CATALEPSIA\_por\_alegria (from joy)***CATALEPSY\_from\_joy*

Coff

**CATALEPSIA\_por\_religiosa excitação***CATALEPSY\_from\_religious excitement*

stram sulph verat

**CATALEPSIA\_por\_sexual excessos (2)***CATALEPSY\_from\_sexual excesses (2)*

chin nux.v

**CATALEPSIA\_por\_sexual excitação***CATALEPSY\_from\_sexual excitement*

Con Plat stram

**CATATONIA [Ver]\* ESQUIZOFRENIA***CATATONIA [See]\* SCHIZOPHRENIA***CAUTELOSO prudente [Ver]\*****CONSCIENCIOSO\_cauteloso (cautious)***CAUTIOUS [See]\* CONSCIENTIOUS\_cautious***CEGUEIRA fingida [Ver]\* SIMULA\_cegueira (feigning blindness)***BLINDNESS feigning [See]\* FEIGNING\_blindness***CERTO e ERRADO senso adequado do (right and wrong)***RIGHT and WRONG proper sense of*

kali.ar kali.br kali.c kali.p kali.s nat.m Nux.v syph

**CERTO e ERRADO\_perda do senso (loses proper sense of)***RIGHT and WRONG\_loses proper sense of*

coca nat.m

**CETICO skeptical [Ver] DUVIDA ceticismo***SKEPTICAL [see] DOUBTFUL skeptical***CHANTAGEM emocional - diz você não me ama quando rejeitada (rz)***BLACKMAIL emotional says "you don't love me" when refused (rz)*

puls tub

**CHARLATÃO [Ver]\* ENGANADOR\_charlatão (5)***CHARLATAN [See]\* DECEITFUL\_charlatan (5)***CHORANDO humor choroso (weeping) 362r***WEEPING tearful mood*

abel absin acet.ac ACON act.sp adam aeth aether agar Ail all.c allox Alum alum.p alumn am.c Am.m Ambr amyg Anan ang anh Ant.c ant.m Ant.t Apis

apoc aq.mar arg.m Arg.n Arist.cl Arn Ars ars.i  
ars.s.f art.v arum.m arund asaf asar ASTER atro  
Aur aur.ar aur.i Aur.m Aur.m.n aur.s bac bad  
bamb.a bap Bar.c Bar.i bar.s Bell ben berb Bor  
bor.ac bov brom bros.g Bry bufo buth.a Cact cain  
calad CALC calc.a Calc.ar Calc.i Calc.p Calc.s  
calc.sil Camph cann.i cann.s Canth caps Carb.an  
Carb.v carbn.o Carbn.s carc card.m carl cass cast  
caste Caust cedr cench Cham chap Chel chen.a  
chin chin.ar chin.b Chin.s chlf choc Cic Cimic Cina  
cinmm cit.v clem coca Cocc COFF colch Coloc  
Con convo.s Cop cortiso Croc crot.c Crot.h cub  
Cupr cupr.a cur cycl cypra.e der Dig dros dulc emer  
Erb.c erig eup.per eup.pur euph Ferr ferr.ar ferr.i  
ferr.p ferul gels gent.c gink.b gins glon goss granit  
GRAPH guaj haem Hell Hep hipp hippo.k hir hist  
Hura Hydr hydr.ac hydrog Hydroph hyos hyosin  
hyper hypoth iber IGN ind indg Iod Ip irid Jal jug.r  
kali.ar Kali.bi Kali.br Kali.c kali.chl kali.cy  
kali.fcy kali.i kali.n kali.ox Kali.p kali.s kali.sil  
kalm kiss kola kreos Lac.c Lac.cp Lac.d Lac.h  
Lac.leo Lach lachn lact lam Lat.m laur led Lepro  
levo Lil.t Lith.c lob lob.s loxo.recl Luna lup Lyc  
lyss M.arct m.aust mag.c Mag.m Mag.p mag.s  
manc Mang mangi Med Meli meny Merc merc.a  
merc.c Merc.i.r merc.meth merl methys mez  
mim.p moni morph Mosch mur.ac murx musa mut  
naja nat.a nat.ar nat.c NAT.M Nat.p Nat.s nat.sil  
neon nice nid Nit.ac nit.s.d nitro.o Nux.m Nux.v  
oci oena olnd Op osm PALL parth paull Peti Petr  
Ph.ac phel Phos phyt pitu plan Plat plb plect plut.n  
podo pot.e prot prun psil Psor PULS puls.n pyrog  
pyrus raja.s Ran.b raph Rheum Rhus.t rib.ac rob  
ros.d rumx ruta sabad sabin samb sarr sars scor sec  
sel senec Seneg senn Sep Sil sol.n spig spig.m spira  
Spong squil Stann Staph Stram Stry Sul.ac sul.i  
Sulph sumb syc syph Tab tama Tarent tep teucr thal  
thala thea thlas thuj thuj.l thyreotr til toxi trinit Tub  
ust vac valer ven.m Verat verat.v vinc Viol.o viol.t  
vip visc wies wildb zinc zinc.p ziz

**CHORANDO\_acariciado, ao ser**

*WEEPING\_caressing, from*

chin ign

**CHORANDO\_acordar, ao 37r**

*WEEPING\_waking, on*

alum alum.p am.c am.m ant.t arn bell bor bufo  
carb.an chin.s Cic cina coff Guaj hyos ign kali.i  
lach lyc Mag.c merc nice nux.v op paull phos plan  
puls raph ruta sabad sabin sep sil Stram sulph

**CHORANDO\_admoestação [Ver]\***

**SENSÍVEL\_repreensão**

*WEEPING\_admonition [See]\* SENSITIVE\_reprehension*

**CHORANDO\_agg. 18r**

*WEEPING\_agg.*

ant.t Arn Bell bor canth Cham Croc Cupr Cycl Hep  
lach Nat.m Nit.ac puls Sep Stann Teucr Verat

**CHORANDO\_agradecem, quando lhe (when thanked)**

*WEEPING\_thanked, when*

Lyc

**CHORANDO\_alto ,soluçando (aloud, sobbing) 37r**

*WEEPING\_aloud, sobbing*

acon alum atro carb.an carbn.h cham cic Cocc coff  
con crot.c cupr Hep hyos Ign kali.c lob Lyc lyss  
mag.c Mag.p merc nat.c nat.m nux.v Op phos plat  
plb plect puls rhus.t sabin Sep staph Stram sulph

**CHORANDO\_alterna\_alegria 19r**

*WEEPING\_alternating\_cheerfulness*

acon alum arg.m bell bor cann.s Carb.an graph ign  
iod nux.v phos Plat plb Psor sep spong Stram sumb

**CHORANDO\_alterna\_irritabilidade 15r**

*WEEPING\_alternating\_irritability*

acon alum arg.m aur bell cann.s carb.ac carb.an  
graph ign iod kali.i phos plat spong

**CHORANDO\_alterna\_irritabilidade e riso por bagatelas**

*WEEPING\_alternating\_irritability and laughter from trifles*

graph

**CHORANDO\_alterna\_riso 48r**

*WEEPING\_alternating\_laughter*

Acon agar alum alum.p alumn Asaf asar Aur aur.s  
bell bor bov Calc camph.br cann.i cann.s Caps  
carbn.s Coff con Croc cupr graph hura Hyos  
hypoth Ign kali.p lach Lyc Merc Mosch nat.m  
Nux.m nux.v Phos Plat Puls samb sep spig.m  
Stram sulph sumb Tarent Valer verat ZIZ

**CHORANDO\_am. sintomas 33r**

*WEEPING\_am. symptoms*

allox am.c Anac aq.mar astac Aster cast cimic  
colch cycl Dig gels granit GRAPH Hell ign Lach  
loxo.recl Lyc mag.m Med merc nit.ac nux.v Phos  
Plat psor PULS scor sep Tab zinc Ziz

**CHORANDO\_amamentando (nursing)**

*WEEPING\_nursing*

Lac.c Puls

**CHORANDO\_andando ao ar livre agg.**

*WEEPING\_walking in open air agg.*

bell calc coff Sep

**CHORANDO\_andando ao ar livre am.**

*WEEPING\_walking in open air am.*

Puls Rhus.t

**CHORANDO\_anoitecer 29r**

*WEEPING\_evening*

acon alum am.c am.m Calc carb.an clem coca  
Graph hura hyper kali.c kali.chl kali.i kali.sil lact  
lyc lyss m.arct mez nat.m Plat Ran.b Rhus.t sil  
Stram sul.i sulph Verat

**CHORANDO\_anoitecer\_am.**

*WEEPING\_evening\_am.*

am.c cast zinc

**CHORANDO\_ ansiedade, c. após 28r***WEEPING\_anxiety, w. after*

Acon am.c am.m asaf asar bell calc camph canth  
carb.an carb.v carc cast caust dig Graph ign Kali.c  
Kali.i kalm lyc nat.m Phos puls Spong sul.ac sulph  
zinc

**CHORANDO\_ ansioso***WEEPING\_anxious*

am.c ars caust coff Graph Kali.i nat.m

**CHORANDO\_ apiedado, se acredita ser (if he believes he is pitied)***WEEPING\_pitied, if he believes he is*

Nat.m

**CHORANDO\_ ar livre***WEEPING\_air, in open*

carb.v hura

**CHORANDO\_ ar livre\_ am.***WEEPING\_air\_in open am.*

coff Nat.s Plat Puls

**CHORANDO\_ calafrio, durante 25r***WEEPING\_chill, during*

Acon ars Aur aur.ar BELL CALC cann.s Carb.v  
CHAM con hep Ign Kali.c LYC merc Nat.m Petr  
Plat PULS sel sil stram Sulph verat Viol.o

**CHORANDO\_ cantando***WEEPING\_singing*

hura

**CHORANDO\_ carregado, ao ser***WEEPING\_carried, on being*

chel cina sil

**CHORANDO\_ coisas alegres ou tristes***WEEPING\_joyful or sad things, w. at*

Puls

**CHORANDO\_ cólera, c. após 19r***WEEPING\_anger, w. after*

ambr arn bell caust cham Cocc Coff lac.c lil.t luna  
m.aust Mosch nat.m Nux.v Plat puls sabin spong  
staph

**CHORANDO\_ comer\_ após***WEEPING\_eating\_after*

arg.n arn carb.an iod mag.m puls

**CHORANDO\_ comer\_ durante***WEEPING\_eating\_during*

bell carb.an staph

**CHORANDO\_ com\_ cólera 10r***WEEPING\_with\_anger*

ant.t ars Cham gink.b lac.c lil.t mosch pitu sulph  
zinc

**CHORANDO\_ consolo                      agg.                      [Ver]\*****CONSOLO\_ choro agg.***WEEPING\_consolation agg. [See]\* CONSOLATION\_weeping agg.***CHORANDO\_ convulsivo, espasmódico 20r***WEEPING\_convulsive, spasmodic*

alum aur Bell bov carbn.o Caust cina cupr Ign lach  
mag.p mosch nat.m phos plb staph stram stry thala  
thuj

**CHORANDO\_ convulsões ,durante 28r***WEEPING\_convulsions, during*

absin acon Alum ant.t Bell Camph Canth Caust  
cham cic cina cocc Cupr hyos Ign Indg ip lach Lyc  
Mag.p Merc mosch Nux.v op plb sil sulph vip

**CHORANDO\_ convulsões após (2)***WEEPING\_convulsions after (2)*

bov caust cina cupr kali.i

**CHORANDO\_ crianças (4) 78r***WEEPING\_children (4)*

abel acon agar alum ant.c Ant.t apis arn ars Arund  
aur bar.c Bell Bor brom bry Calc calc.p calc.sil  
camph carc caste Caust Cham chap chel chin cimic  
Cina Coff colch coloc croc cupr gels Graph Hyos  
hyosin Ign iod ip Jal kali.br Kali.c kali.p kreos  
Lac.c Lyc med Nat.m nit.ac nux.v oci op Pall ph.ac  
phos phyt plat poddo Psor Puls RHEUM rhod samb  
sanic Seneg senn sep sil stann staph stram sulph  
syph thuj Tub zinc

**CHORANDO\_ crianças\_ noite 12r***WEEPING\_children\_night*

Arund Bor jal kali.c Lac.c Lyc Psor Rheum sil  
stram sulph thuj

**CHORANDO\_ crianças\_ pequenas (babies) 30r***WEEPING\_children\_babies*

Acon ant.t ars bell bor calc camph carc caust Cham  
chap chin cina coff Hyos Ign ip jal Kali.c Lyc nit.ac  
op Puls Rheum Rhod seneg senn sil Syph thuj

**CHORANDO\_ crianças\_ quando se fala com ele (Lamothe) 10r***WEEPING\_children\_we talk with them*

cimic ign Iod Med Nat.m Plat Sil Staph thuj tub

**CHORANDO\_ crianças\_ quando se fala de seus problemas (Lamothe)***WEEPING\_children\_when their problems are being talked about*

kali.c kali.p Med Puls Sep sil

**CHORANDO\_ crianças\_ se vontade não é feita***WEEPING\_children\_will is not done, w. if*

Cina

**CHORANDO\_ defecar\_ antes***WEEPING\_stool\_before*

phos puls rhus.t

**CHORANDO\_ defecar\_ durante***WEEPING\_stool\_during*

Aeth Bor Cham cina phos rhus.t sil sulph

**CHORANDO\_ dia***WEEPING\_daytime*

alum apis bry lyc mez

**CHORANDO\_ discursando (during speech)***WEEPING\_speech, during*

cupr

**CHORANDO\_ encontrando as pessoas (meeting people)***WEEPING\_meeting people*

Aur

**CHORANDO\_ espasmódico 15r***WEEPING\_spasmodic*

alum aur bell carbn.o Caust cina cupr Ign lach  
mosch nat.m Phos plb stram thala

**CHORANDO\_facilmente (por bagatelas, trivialidades) (easily; from trifles) 63r***WEEPING\_easily (from trifles)*

adam alum anan ant.c apis Arg.m arist.cl ars Aster  
aur Bell Ben bufo Calc Carc Caust chin cina cocc  
coff con Crot.h cupr cur GRAPH hypoth Ign iod  
Kali.br kali.c Kali.fey kreos Lach Loxo.recl lyc  
med mut naja nat.m nit.ac nux.v oena op Pall Petr  
pitu plat prot PULS Puls.n rhus.t sep sil staph stram  
sulph thal toxi trinit tub ven.m Verat visc

**CHORANDO\_facilmente\_facil (easily) 38r***WEEPING\_easily*

adam Alum Anan Apis arg.m arist.cl ASTER Bell  
bufo Calc carc Caust chin coff Crot.h cupr cur iod  
Kali.br kali.c kreos lach Loxo.recl Lyc med mut  
naja Nat.m Op plat prot PULS rhus.t Sep sil staph  
toxi trinit

**CHORANDO\_falam, quando lhe (spoken to) 10r***WEEPING\_spoken, when s. to*

cimic ign Iod Med Nat.m Plat sil Staph thuj Tub

**CHORANDO\_falando (talking)***WEEPING\_talking*

Med

**CHORANDO\_febre, durante (3) 25r***WEEPING\_fever, during (3)*

ACON Anac Ant.c apis BELL bry calc Caps cham  
coff cupr Graph ign ip Lyc Petr Plat PULS Spig  
SPONG Stram sulph til vac verat

**CHORANDO\_futuro, pelo***WEEPING\_future, w. for the*

lyc

**CHORANDO\_gravidez, durante 9r***WEEPING\_pregnancy, during*

apis ign lach Mag.c nat.m puls sanic sep stann

**CHORANDO\_historico [Ver]\*****HISTERIA\_chorando***WEEPING\_hysterical [See]\* Hysteria\_weeping***CHORANDO\_imotivado = sem motivo (causeless) 49r***WEEPING\_causeless*

acon anac Apis ars aur bell Cact camph carc chel  
chin Cina cocc cortiso Graph Hura hyos ign kali.ar  
kali.br kali.c kreos Lat.m Lyc med meli Nat.m  
nit.ac nux.v oxyg parth phos pitu psor Puls pyrog  
Rhus.t Sep staph stram stry Sulph syph Tarent thala  
thlas Tub viol.o Zinc

**CHORANDO\_infantilmente (like a child)***WEEPING\_child, like a*

ars Bar.c calad Cupr.a ign PULS

**CHORANDO\_involuntariamente 41r***WEEPING\_involuntarily*

Alum alum.p ars Aur Bell calc.sil camph cann.i  
Caust cench cina coff con croc Cupr Ign kali.br kiss  
lach mang Merc morph mosch Nat.m nat.p olnd op  
peti phos Plat plb PULS Rhus.t sarr Sep stann  
stram Tub verat Vinc viol.o

**CHORANDO\_lamuriando choramingando (whimpering) 61r***WEEPING\_whimpering*

acon Alum am.c ambr anac Ant.t apis Arn Ars Aur  
bac bar.c Bell Bor Bry bufo calc Camph canth caps  
carb.an caust Cham chel Chin cic Cina cocc colch  
cupr hyos ign Ip Kreos lach lachn lyc mag.c Merc  
merc.d nat.m nit.ac Nux.v op Ph.ac phos plb podo  
puls rheum rhus.t sec senec sil squil stann Stram  
sulph tub Verat zinc

**CHORANDO\_lamuriando\_noite 21r***WEEPING\_whimpering\_night*

am.c anac arn ars aur caust chin ip lach lyc mag.c  
merc nat.m nit.ac nux.v op ph.ac phos rheum sulph  
verat

**CHORANDO\_lamuriando\_sono, durante 29r***WEEPING\_whimpering\_sleep, during*

Alum anac Arn Ars aur Bar.c Bry calc Caust Cham  
chin Hyos Ign ip lach lyc mag.c merc nat.m Nit.ac  
Nux.v Op ph.ac phos rheum sil stann sulph verat

**CHORANDO\_ler, ao***WEEPING\_reading, on*

Crot.h lach

**CHORANDO\_manhã 22r***WEEPING\_morning*

alum alum.p alumn am.c bell bor canth carb.an  
dulc kreos peti phos plat prun puls rhus.t sars sil  
spong stram sulph tarent

**CHORANDO\_manhã\_acordar, ao***WEEPING\_morning\_waking, on*

alum alum.p

**CHORANDO\_meio-dia\_antes***WEEPING\_forenoon*

hura sars Sulph

**CHORANDO\_meio-dia\_antes\_11h***WEEPING\_forenoon\_11h*

Sulph

**CHORANDO\_menopausa, durante***WEEPING\_menopause*

ferr Sulph Zinc

**CHORANDO\_menstruação\_antes 10r***WEEPING\_menses\_before*

Cact choc con cycl Lyc nux.v Phos Puls sep Zinc

**CHORANDO\_menstruação\_após***WEEPING\_menses\_after*

alum con lyc phos stram

**CHORANDO\_menstruação\_durante 29r***WEEPING\_menses\_during*

Ars cact calc caust Cimic Cocc Coff con cycl graph  
hyos Ign ind lach lyc Nat.m Petr phos Phyt Plat  
Puls sec sep Stram thuj tub verat zinc zinc.p

**CHORANDO\_narrar\_sua\_doença, ao (telling of her sickness) 14r***WEEPING\_telling\_of\_her\_sickness, w. when*

adam agar bry carc ign Kali.c Med nat.m nit.ac  
Puls Sep sil staph tub

**CHORANDO\_nervoso 9r***WEEPING\_nervous*

Apis ars bry caust lac.c lyc sep Stann stram

**CHORANDO\_nervoso\_dia todo**

*WEEPING\_nervous\_all day*

ars bry caust lac.c lyc stram

**CHORANDO\_nervoso\_sente-se até que segura algo (held on to st.)**

*WEEPING\_nervous\_feels so unless she held on to something*

Sep

**CHORANDO\_noite 90r**

*WEEPING\_night*

alum alum.p am.c anac ant.t apis arn ars ars.s.f arund aur aur.s bar.c bar.s bell Bor bry calad calc calc.ar calc.sil camph caps carb.an Cast caust cham chel Chin chin.s Cina Cocc coff con croc cupr emer euph form graph Guaj hep hipp hyos ign indg ip jal kali.ar kali.c kali.i kali.sil lac.c Lach lup lyc m.arct mag.c mag.m merc merc.a Nat.c Nat.m nicc nit.ac Nux.v op ph.ac phos Phyt plat Psor Puls rheum rhod rhus.t ruta senn Sep sil spong stann Stram sul.ac sulph tab tarent thuj verat Zinc

**CHORANDO\_noite\_sono, durante 13r**

*WEEPING\_night\_sleep\_during*

alum carb.an caust cham con ign lach lyc mag.c nat.m nit.ac Nux.v thuj

**CHORANDO\_observado, quando (looked at)**

*WEEPING\_looked at, w. when*

Ant.c kiss Nat.m puls Tarent

**CHORANDO\_oposição, pela mínima**

*WEEPING\_opposition, at least*

nux.v

**CHORANDO\_paroxístico**

*WEEPING\_paroxistic*

Kali.br Lac.c phos stry

**CHORANDO\_passado, pensando em eventos**

*WEEPING\_past, thinking on p. events*

kola lyc Nat.m

**CHORANDO\_por\_alegria**

*WEEPING\_from\_joy*

acon Coff lach lyc merc Plat Puls

**CHORANDO\_por\_anedotas**

*WEEPING\_from\_anecdotes*

Lach

**CHORANDO\_por\_desespero**

*WEEPING\_from\_despair - hopelessness*

adam arg.n Ars Aur chel Cupr.a hell sil

**CHORANDO\_por\_dor 33r**

*WEEPING\_from\_pains*

Acon adam ars Asaf bell cact canth Cham cina Coff colch cupr.a Glon kali.c Lach lil.t lyc Merc merc.c mez mosch Nux.v op pitu Plat puls sec sep spong Staph stram ther verat

**CHORANDO\_por\_emoção, pela mínima**

*WEEPING\_from\_slight emotion*

Aster con Cupr kreos Lach Lyc naja

**CHORANDO\_por\_humilhação**

*WEEPING\_from\_humiliation*

carc coloc ign pall puls Staph

**CHORANDO\_por\_ingratidão**

*WEEPING\_from\_ungratefulness at*

Lyc

**CHORANDO\_por\_interrupção**

*WEEPING\_from\_disturbed at work, interrupted*

Puls

**CHORANDO\_por\_música**

[Ver]\*

**SENSIVEL\_música\_chorando**

*WEEPING\_from\_music [See]\* SENSITIVE\_music\_weeping*

**CHORANDO\_por\_ofensas**

*WEEPING\_from\_offenses*

caust cham ign lach Staph Stram

**CHORANDO\_por\_pensamentos tristes 14r**

*WEEPING\_from\_sad thoughts, at*

alum am.m carb.v cina crot.c kali.c kali.p Lac.d lob nux.v ph.ac phel Plat stram

**CHORANDO\_por\_poesia (at soothing poetry)**

*WEEPING\_from\_poetry, at soothing*

lach

**CHORANDO\_por\_sinos som**

*WEEPING\_from\_bells, sound of*

ant.c cop

**CHORANDO\_por\_toque**

*WEEPING\_from\_touched, when*

Ant.c ANT.T Cham cina hyos sil stram

**CHORANDO\_por\_vexação 24r**

*WEEPING\_from\_vexation*

ambr arn bell calad calc caust cham cocc coff ign lac.c lach lil.t mosch nux.v petr plat puls sabin spong Staph sulph tarent Zinc

**CHORANDO\_por\_vexação\_antigas**

*WEEPING\_from\_vexation old*

calc caust ign lach Staph

**CHORANDO\_quarto, no**

*WEEPING\_room, in the*

Plat

**CHORANDO\_recusado, quando (anything refused)**

*WEEPING\_refused, when anything*

bell cham cina ign Tarent viol.o

**CHORANDO\_respondendo uma pergunta**

*WEEPING\_answering question*

Puls

**CHORANDO\_rindo ao mesmo tempo 10r**

*WEEPING\_laughing at the same time*

aur calc.sil cann.i Caust ferr lyc Puls sep Staph thuj

**CHORANDO\_silêncio, em**

*WEEPING\_silence, w. in*

cycl Plat

**CHORANDO\_sozinho, quando**

*WEEPING\_alone, when*

Con emer gink.b Nat.m

**CHORANDO\_sono, durante (during sleep) 88r**

*WEEPING\_sleep, during*

all.s Alum alum.p alum.sil anac Ang ant.t Arn ars ars.s.f Aur aur.ar bar.c bell Bor bry bufõ calad calc calc.a calc.sil camph caps Carb.an Carb.v carbn.s Cast Caust Cham chin chin.s cina Cocc Con croc cur euph fl.ac glon graph hep Hyos ign ip kali.ar

Kali.c kali.i kali.sil kreos Lach lyc m.arct mag.c  
mag.m Merc Mur.ac Nat.c Nat.m nicc Nit.ac Nux.v  
Op Ph.ac phos plan Plat podo Puls rheum rhus.t rob  
sabin Samb sarr Sep Sil Spong stann stram sul.ac  
sulph tab tarent thuj toxi verat wildb Zinc

### CHORANDO\_tarde 11r

*WEEPING\_afternoon*

bell carb.v cast cop dig Lyc phos puls Sil tab tarent

### CHORANDO\_tarde\_16h

*WEEPING\_afternoon\_16h*

Lyc puls

### CHORANDO\_tarde\_16h-20h

*WEEPING\_afternoon\_16h-0h*

Lyc

### CHORANDO\_tosse\_antes

*WEEPING\_coughing\_before*

ANT.T Arn Bell bor Bry Hep phos

### CHORANDO\_tosse\_após

*WEEPING\_coughing\_after*

arn bell caps cina hep op

### CHORANDO\_tosse\_durante 23r

*WEEPING\_coughing\_during*

Ant.t Arn ars Bad Bell bry Cain Caust Cham chin  
Cina Hep ip lyc osm ph.ac phos samb sep sil spong  
sulph verat

### CHORANDO\_transpiração, durante 27r

*WEEPING\_perspiration, during*

acon arn Aur BELL bry Calc calc.s Camph Cham  
chin Cupr Graph LYC Merc nux.v Op Petr phos  
Plat Puls Rheum Rhus.t sep Spong Stram Sulph  
verat

### CHORANDO\_urinar\_antes 10r

*WEEPING\_urination\_before*

acon Bor canth crot.h lach Lyc nux.v plb Sanic Sars

### CHORANDO\_urinar\_durante

*WEEPING\_urination\_during*

erig nat.m Sars

### CHORANDO\_violentamente 25r

*WEEPING\_violent*

alum bell calc calc.a carb.v carl caust chlol clem  
con croc cupr hydr.ac kali.c mez nat.m nit.ac phos  
plb rhus.t sil sol.m stram thuj wildb

### CHUTA [Ver]\* GOLPEIA\_chuta (kicks)

*KICKS [See]\* STRIKES\_kicks*

### CÍNICO (cynical) (Phatak) 11r

*CYNICAL (phatak)*

am.br am.c am.caust am.m am.p beryl lyc merc  
nit.ac sulph tarent

### CIÚME ciumento invejoso - em geral (jealous - envy) (gh) (GN) 93r

*JEALOUSY envious (GN)*

Am.c am.m aml.ns anac ANAN APIS ARS aur.m.n  
bar.c Bar.s bell bry bufo calad calc Calc.p Calc.s  
camph carc Caust Cench cham chin cic cist cocain  
cocc coff coloc con Crot.c cub cur dros Elaps emer  
Ferr.s gal.ac Gels ham Hell Helon hep HYOS Ign  
ilx.a Ip KALI.AR Kali.c Kali.s kola lac.leo LACH

lil.t Lyc mag.c mag.s Med merc morg nat.c Nat.m  
Nat.s nat.sil nit.ac Nux.m NUX.V op oxyg Pall petr  
Ph.ac Phos Plat PULS raph ratt.r rhus.t sabad sarr  
scor Sep sil spig stann Staph Stram sul.ac sulph  
Thuj verat vip zinc

### CIÚME\_acusa a esposa de ser infiel

*JEALOUSY\_accuses wife of being faithless*

Lach Stram

### CIÚME\_acusa o marido de negligência (2)

*JEALOUSY\_accuses husband of neglect (2)*

Stram

### CIÚME\_amor desapontado (2)

*JEALOUSY\_love disappointment, j. in (2)*

Hyos

### CIÚME\_arrancando os cabelos (5)

*JEALOUSY\_tearing the hair (5)*

lach

### CIÚME\_catalepsia por c.

*JEALOUSY\_catalepsy from jealousy*

Hyos Lach

### CIÚME\_chorando (5)

*JEALOUSY\_weeping (5)*

Caust nux.v Petr

### CIÚME\_com\_brigas (quarrels, reproaches, scolds)

*JEALOUSY\_with quarrels, reproaches, scolds*

calc calc.s Cench Hyos Lach Nux.v sulph

### CIÚME\_com\_excitação sexual (5)

*JEALOUSY\_with sexual excitement (5)*

calc caust chin con nux.v phos

### CIÚME\_com\_fúria (rage) (2)

*JEALOUSY\_with rage (2)*

Hyos Lach

### CIÚME\_com\_ilusões

*JEALOUSY\_with delusions*

Hyos lach stram

### CIÚME\_com\_imagens assustadoras (2)

*JEALOUSY\_with frightful images (2)*

Lach

### CIÚME\_com\_impotência (5)

*JEALOUSY\_with impotence (5)*

calad nux.v

### CIÚME\_com\_loquacidade (5)

*JEALOUSY\_with loquacity (5)*

lach mag.c petr

### CIÚME\_com\_tristeza (2)

*JEALOUSY\_with sadness (2)*

Kali.ar

### CIÚME\_com\_vingança - desejo de (5)

*JEALOUSY\_with revenge, desires to take (5)*

hyos

### CIÚME\_com\_violência (gh)

*JEALOUSY\_with violence strikes his wife, insult, brutal, rage etc. (gh)*

Calc cench Hyos Lach Nux.v stram Sulph

### CIÚME\_convulsões por c.

*JEALOUSY\_convulsions from j.*

Lach

### CIÚME\_crianças ,entre (5) 18r

*JEALOUSY\_children ,between (5)*  
 Ars calc.p calc.s carc chin Hyos Ign lach Lyc med  
 Nat.m Nux.v Ph.ac Puls sep Staph stram verat  
**CIÚME\_crianças\_novo irmão nasce (a new baby  
 takes the attention away...)**  
*JEALOUSY\_children\_when a new baby takes the attention  
 away...*  
 Hyos ign lach Ph.ac  
**CIÚME\_deseja que outros não apreciem nada**  
*JEALOUSY\_desires others shall not appreciate anything*  
 ip  
**CIÚME\_dizendo e fazendo o que não diria e  
 faria (5)**  
*JEALOUSY\_saying and doing what he would not say or do (5)*  
 bell lach sulph  
**CIÚME\_embriagado, quando (5)**  
*JEALOUSY\_drunkness, during (5)*  
 Hyos lach nux.v puls Staph  
**CIÚME\_escondido (em crianças) (hidden)  
 (Lamothe)**  
*JEALOUSY\_hidden (in children)*  
 Ign Nat.m Ph.ac puls Sep Staph verat  
**CIÚME\_evidente (em crianças) (Lamothe) 10r**  
*JEALOUSY\_evident (in children)*  
 ars calc.p chin hyos Lach Lyc med nux.v Puls  
 stram  
**CIÚME\_felicidade dos outros, da (seeing others  
 happy) (rz)**  
*JEALOUSY\_seeing others happy) (rz)*  
 hell  
**CIÚME\_homens, entre (5)**  
*JEALOUSY\_men, between (5)*  
 Ars lach lyc Nux.v puls verat  
**CIÚME\_ingovernável (ungovernable) (gh)**  
*JEALOUSY\_ungovernable (g)*  
 Anan apis hyos  
**CIÚME\_insultando (with unchast expressions)  
 (2)**  
*JEALOUSY\_insult, driving to with unchaste expressions (2)*  
 Nux.v  
**CIÚME\_inveja [Ver]\* Inveja (Envy)**  
*JEALOUSY\_envy [See]\* Envy*  
**CIÚME\_irrestível e tolo; insano**  
*JEALOUSY\_foolish as it is irresistible*  
 Lach  
**CIÚME\_maridos gentis se tornam violentos por  
 c. (5)**  
*JEALOUSY\_gentle husbands become violent (5)*  
 calc Lach nux.v sulph  
**CIÚME\_matar, levando a (2)**  
*JEALOUSY\_kill, driving to kil) (2) driving to a crime (5)*  
 Hyos lach  
**CIÚME\_mulheres, entre (5)**  
*JEALOUSY\_women, j. between (5)*  
 ars Nat.m Nux.v sep  
**CIÚME\_objeto ou animal (5)**  
*JEALOUSY\_animal or an inanimate object, j. for (5)*  
 Caust hyos lach med nux.v stram  
**CIÚME\_sentimentos de (feelings of) 37r**

*JEALOUSY\_feelings of*  
 anac Anan APIS Ars calc.p Calc.s camph carc  
 Cench chin cocain cocc coff coloc gal.ac HYOS  
 Ign ip kali.ar kali.c LACH lil.t lyc Med Nat.m  
 Nux.m NUX.V op ph.ac Plat PULS raph sep Staph  
 Stram thuj verat  
**CIÚME\_sonhos de**  
*JEALOUSY\_dreams of*  
 bamb.a lyc scor  
**CIÚME\_transtornos por 11r**  
*JEALOUSY\_ailments from*  
 APIS HYOS Ign LACH lyc med NUX.V Ph.ac  
 Phos PULS Staph  
**CLARIVIDÊNCIA (clairvoyance) 86r**  
*CLAIRVOYANCE*  
 ACON adam agar agn aloe alum Anac Anh ant.c  
 apis Arg.n Arn asaf bell bell.p ben benzol Both bov  
 bry Calc calc.sil camph Cann.i carc CENCH com  
 con cortico cortiso Crot.c Crot.h dat.a Elaps hell  
 hydrog Hydroph hyos ign kali.c kali.chl kali.p  
 kali.sil kola lac.d lac.del lac.f lac.leo LACH Lyss  
 m.arct mang mang.m mang.s Med nabal Naja nat.p  
 Nat.sil Nux.m op ph.ac PHOS plut.n podo pop ptel  
 Pyrus rad rad.br ros.d scor sep sil sol.n stann Staph  
 STRAM Sulph symph tarent thea ther valer Verat.v  
 Vip  
**CLARIVIDÊNCIA\_clauriaudiente**  
*CLAIRVOYANCE\_clauriaudient*  
 Cann.i lyss  
**CLARIVIDÊNCIA\_ilusões de que ela é (11)**  
*CLAIRVOYANCE\_delusions she is c. (11)*  
 pyrus  
**CLARIVIDÊNCIA\_intuitivo (rz)**  
*CLAIRVOYANCE\_intuitive (rz)*  
 acon cann.i lach sep Staph  
**CLARIVIDÊNCIA\_prediz a hora da morte 10r**  
*CLAIRVOYANCE\_predicts the time of death*  
 ACON Agn Aloe alum apis Arg.n Cench hell Lac.d  
 thea  
**CLARIVIDÊNCIA\_profetiza (prophesying) 16r**  
*CLAIRVOYANCE\_prophesying*  
 Acon Agar Anh ant.c Arg.n camph con Lach med  
 nux.m phos podo pop sol.n stram thea  
**CLARIVIDÊNCIA\_sonhos clarividentes 30r**  
*CLAIRVOYANCE\_dreams clairvoyant*  
 Acon adam arg.n asaf bell.p bov calc.sil camph  
 Cann.i carc com cortico cortiso hydrog kali.c  
 kali.chl kali.sil lac.del lach m.arct mang nat.p  
 nat.sil ph.ac Phos rad rad.br sil Sulph ther  
**CLEPTOMANIA (kleptomania) 36r**  
*KLEPTOMANIA*  
 Absin ars Art.v Bell bry Calc carb.v carc caust cic  
 Cur hyos kali.br kali.c lach lyc mag.c mag.m mand  
 Merc nat.c nat.m Nux.v op oxyt plat Puls ratt.r sep  
 sil staph stram Sulph syph Tarent thuj  
**CLEPTOMANIA\_dinheiro, rouba**  
*KLEPTOMANIA\_money, steals*

Calc puls

**CLEPTOMANIA\_guloseimas, rouba (dainties)**

*KLEPTOMANIA\_dainties, steals*

mag.c mag.m nat.c

**COAXA como rãs (croaking as of frogs)**

*CROAKING\_frogs, as of*

bell cina cupr cupr.a

**COAXA\_sono, durante**

*CROAKING\_sleep, during*

bell

**COBIÇA [Ver]\* AMBIÇÃO\_cobiça (greed)**

*GREED [See]\* AMBITION\_greed*

**COÇA forte com as maos [Ver]\* ARRANHA**

**(scratches)**

*SCRAPE [See]\* SCRATCHES*

**COLARINHO puxa o (pulls at collar)**

*COLLAR pulls at*

ant.c Lach

**COLECIONA muitas coisas (sy) 13r**

*COLLECTS many things (sy)*

Ars Ars.s.f Calc calc.p Carc choc ind lach nat.m

stram Sulph syph VIP



**Cólera****CÓLERA (anger) 346r***ANGER*

Abrot absin acet.ac ACON Act.sp adam Aesc Aeth  
 Agar agn alco all.c allox Aloe Alum alum.sil Am.br  
 Am.c Am.caust Am.m Ambr ANAC Anan Ang  
 Ant.c ant.m Ant.t Apis arg.m Arg.n Arist.cl Arn  
 ARS ars.h Ars.i ars.met Ars.s.f art.v arum.t Asaf  
 asar Aster atro AUR Aur.ar Aur.m Aur.m.n Aur.s  
 bac bamb.a Bar.c bar.i bar.m bar.s bart Bell bell.p  
 berb Bond Bor Bov brom bros.g BRY Bufo Bung  
 buth.a cact cadm.s cael cain calad CALC calc.ar  
 Calc.i Calc.p Calc.s calc.sil camph cann.i cann.s  
 Canth Caps carb.ac Carb.an Carb.v Carbn.s carc  
 Card.m carl cast caul Caust cench cere.b Cere.s  
 CHAM chel Chin Chin.ar chin.b chin.s chlor choc  
 cic Cimic cimx CINA Cinnb cist clad clem Cocc  
 coch COFF colch Coloc Con cop cor.r cortiso Croc  
 crot.h crot.t CUPR cupr.a cur cycl cyna cypr cyt.l  
 daph Des.ac dig digin dirc dros DULC echi elae  
 Elaps Erb.c eupi FERR ferr.ar ferr.i ferr.m ferr.ma  
 ferr.p ferul fl.ac Form gamb Gels germ.met gink.b  
 glon gran granit Graph grat haem hall Ham hecla  
 hell helon HEP Hir Hura Hydr hydr.ac Hydrog  
 Hyos ictod IGN ilx.a indg Iod ip iris Just Kali.ar  
 kali.bi Kali.br KALI.C kali.chl kali.cy Kali.i  
 kali.m KALI.N Kali.p Kali.s kali.sil kola Kreos  
 kres Lac.c lac.cp lac.leo lac.lup LACH lachn Lact  
 Lat.m laur Led lil.t limen.b.c loxo.recl Luf.op Luna  
 LYC lycpr Lyss m.ambo m.arct M.aust macro  
 Mag.c Mag.m mag.p mag.s manc mand Mang  
 mangi Med meli meph MERC merc.cy merc.i.f  
 merl Mez morg morph Mosch Mur.ac myric nat.ar  
 Nat.c NAT.M nat.p Nat.s nice NIT.AC nit.s.d nuph  
 nux.m NUX.V oena Ol.an Olnd Op opun.v osm  
 oxyg Pall par ped Petr Ph.ac phel Phos pitu PLAT  
 Plb prot Psor ptel Puls puls.n querc Ran.b rat  
 rheum Rhus.t Rib.ac rob ruta Sabad sabal sabin  
 sacch samars Samb sang sanic sarcol.ac saroth sars  
 scor scroph.n Sec sel seneg senn SEP sieg SIL  
 sol.m Spig Spong squil Stann STAPH STRAM  
 stront Stront.c Sul.ac SULPH sumb syc Syph tab  
 TARENT tarent.c tell teucr that Thea THUJ Thyrt  
 til toxi tril.tril.c TUB tub.k tung upa Uran.n v.a.b  
 Valer Verat verb vesp vinc wye yohim zea.i Zinc  
 zinc.a zinc.cy zinc.p

**CÓLERA\_ acessos de (temper tantrums) (birra) (SY) 54r***ANGER\_temper tantrums (SY)*

acon Ant.t Aur aur.m.n bar.s Bell bor Bufo calc  
 calc.p Canth carc cere.b CHAM chel Cina cocc  
 Cupr elaps glon Hep Hyos ign ip Lach Lyc lyss  
 mag.c mag.m med Nat.m Nux.v olnd Petr Phos plat  
 plut.n prot psor Puls Rheum sanic scor sil Staph

Stram streptoc Stront.c Sulph Tarent tell Thuj Thyrt  
 TUB

**CÓLERA\_acordar 33r***ANGER\_waking*

agar ars bell canth carb.an cast caust cham chin  
 chin.s hydrog Kali.c kali.p lac.cp lac.lup lach Lyc  
 lyss mag.s nit.ac nux.v Petr phos pitu rhus.t Sabal  
 sanic senn staph stram sul.ac tab tub

**CÓLERA\_agg.***ANGER\_agg.*

Alum.sil calc.sil Cham Coloc nat.ar Staph verat.v  
 zinc.p

**CÓLERA\_alterna\_alegria 16r***ANGER\_alternating\_cheerfulness*

Ant.t aur bov cann.s Caps caust cocc Coff croc ign  
 nat.m op seneg spong stram zinc

**CÓLERA\_alterna\_arrepentimento rápido 15r***ANGER\_alternating\_quick repentance*

adam anac anan arg.n bros.g chin.b cortiso croc  
 lyss mez olnd Sulph symph tub Vinc

**CÓLERA\_alterna\_choro***ANGER\_alternating\_weeping*

arn bell cann.s lac.c Plat

**CÓLERA\_alterna\_hilaridade***ANGER\_alternating\_exhilaration*

bov caps Op seneg

**CÓLERA\_alterna\_indiferença***ANGER\_alternating\_indifference*

carbn.s cham chin

**CÓLERA\_alterna\_ternura***ANGER\_alternating\_tenderness, kindness*

cench croc

**CÓLERA\_alterna\_tranquilidade***ANGER\_alternating\_tranquillity*

Croc kali.c

**CÓLERA\_alterna\_tristeza***ANGER\_alternating\_sadness*

ambr coff sumb zinc

**CÓLERA\_anoitecer 23r***ANGER\_evening*

Am.c ant.t bov Bry buth.a Cain Calc canth cench  
 choc Croc hydrog Kali.c kali.m Lyc nat.c nat.m  
 Nice Op Petr scor sil zinc

**CÓLERA\_anoitecer\_18h (2)***ANGER\_evening\_18h (2)*

cench

**CÓLERA\_anoitecer\_am.***ANGER\_eveningr\_am.*

nat.s verb

**CÓLERA\_atira coisas fora 34r***ANGER\_throws things away*

acon agar ars bell bry camph carc cere.b cham Cina  
 coff Coloc dulc hep hydr hydrog Kreos Lach lil.t  
 lyss Nux.v oxyg prot rhus.t samars scor STAPH  
 stram sulph Tarent Thea thuj Tub tub.k

**CÓLERA\_calafrio após c.***ANGER\_chill after a.*

acon ars aur Bry Cham Nux.v teucr

**CÓLERA\_catalepsia por c.***ANGER\_catalepsy from a.*

bry Cham

**CÓLERA\_coito após***ANGER\_coition, a. after*

Calc Calc.ar

**CÓLERA\_com\_ansiedade (rm) 31r***ANGER\_with\_anxiety (rm)*Acon alum Ars aur Bell bry calc carc Cham cocc  
coff Cupr Gels hyos Ign lyc nat.c nat.m Nux.v Op  
petr phos Plat Puls rhus.t samb sep stann stram  
sulph verat**CÓLERA\_com\_atividade física grande***ANGER\_with\_physical activity, great*

Plat

**CÓLERA\_com\_face azulada***ANGER\_with\_face\_blue discoloration, when a.*

mosch Staph

**CÓLERA\_com\_face pálida***ANGER\_with\_face\_pale, livid face*

ars Carb.v Con NAT.M petr plat STAPH verat

**CÓLERA\_com\_face vermelha 13r***ANGER\_with\_face\_red*am.c BELL BRY calc Cham hydrog hyos NUX.V  
puls spig staph stram vinc**CÓLERA\_com\_face vermelha após c.***ANGER\_with\_face\_red after a.*

Bry staph

**CÓLERA\_com\_hepáticos sintomas***ANGER\_with\_liver disease*

Cham chel ign lach Lyc Nux.v Staph

**CÓLERA\_com\_ilusões na menopausa***ANGER\_with\_delusions during menopause*

Coloc Nux.v Zinc

**CÓLERA\_com\_tremores 28r***ANGER\_with\_trembling*acon alum Ambr Arg.n arist.cl Aur cham chel cop  
daph ferr.p gels lyc m.aust Merc nat.ar Nit.ac nux.v  
pall petr phos Plat ran.b sep stann Staph yohim  
Zinc**CÓLERA\_congestão cerebral, após c.***ANGER\_congestion head after a.*

Bry Cham staph

**CÓLERA\_constricção laringe após c.***ANGER\_constriction larynx after a.*

staph sulph

**CÓLERA\_convulsões após c. 12r***ANGER\_convulsions after a.*Art.v Bufo Calc Cham cina Cupr Kali.br lyss  
Nux.v Op Plat sulph**CÓLERA\_crianças (2) 27r***ANGER\_children, in (2)*abrot Acon anac ant.t arn Bac Bell Calc.p carb.v  
carc CHAM CINA dros Hep ip Kali.c Lyc med  
Nux.v Phos sanic sil Staph Stram syph TUB tub.k**CÓLERA\_crianças\_vomitam o leite devido à cólera da mãe***ANGER\_children\_vomits milk for anger of mother*

coch valer

**CÓLERA\_desmaio após c.***ANGER\_fainting after a.*

Cham Gels mosch Nux.v phos staph vesp

**CÓLERA\_diarréia, após c. 12r***ANGER\_diarrhea after a.*acon Aloe ars bar.c bry Calc.p Cham Coloc gels ip  
Nux.v Staph**CÓLERA\_dispnéia após c.***ANGER\_respiration difficult after a.*

arn ars Cham ran.b Rhus.t staph

**CÓLERA\_dor, sobre as 12r***ANGER\_pains, a. about*ars canth Cham chin coff Coloc nux.v Op ros.ca  
scor staph sulph**CÓLERA\_dor\_abdome, após c.***ANGER\_pain\_abdomenn after a.*

Cham cocc Coloc Nux.v Staph Sulph

**CÓLERA\_dor\_estômago após c.***ANGER\_pain\_stomach after a.*

Cham Coloc ip staph

**CÓLERA\_dor\_útero após c.***ANGER\_pain\_uterus after a.*

Cham

**CÓLERA\_facilmente (por bagatelas, trivialidades) 117r***ANGER\_easily (from trifles)*Acon adam Aesc Anac ant.c Arg.n arn Ars asaf asar  
aster atro Aur aur.ar bar.m bart bell Bry bufo cael  
calad Calc calc.i calc.s calc.sil cann.s Canth Caps  
carbn.s caust Cere.s Cham Chel chin chin.ar cina  
clem Cocc Colch coloc Con croc crot.h digin dros  
Dulc Ferr ferr.i Gels glon Graph hell helon Hep  
hydr Ign ip iris kali.bi kali.c kali.m kali.sil kola  
kreos lac.cp lach Lat.m Lyc lyss mang meph Mez  
morph mur.ac nat.ar nat.c Nat.m nat.p nicc Nit.ac  
Nux.v Ol.an Olnd pall Petr phos pitu Plat psor puls  
ran.b rhus.t rob sabad sang sanic sarcol.ac sars scor  
sel seneg sep sil squil STAPH stram sul.ac teucr  
Thuj thyr tril.c tub Valer verat wye Zinc zinc.p**CÓLERA\_facilmente\_facil (easily) 38r***ANGER\_easily*Aesc Arg.n ars aur.ar bar.m bell calad calc calc.s  
calc.sil Caps Cham chin.ar Cocc con Crot.h Dulc  
Ferr ferr.i Gels Graph Hell iris Lyc meph Mez  
Nux.v Olnd Phos Plat Psor ran.b scor squil teucr  
Thuj Valer Zinc**CÓLERA\_falam, quando lhe***ANGER\_spoken to, when*

Cham Elaps Hell

**CÓLERA\_febre, por c. 11r***ANGER\_fever paroxysms brought on by a.*acon Bry Cham Cocc coloc ign nat.m nux.v Petr  
SEP Staph**CÓLERA\_fraqueza após c.***ANGER\_weakness after a.*

arg.n calc.s ferr.p mur.ac zinc

**CÓLERA\_hemorragia peito por c.***ANGER\_hemorrhage chest from a.*

Nux.v

**CÓLERA\_icterícia por c.***ANGER\_jaundice from a.*

Aur Aur.m.n Nat.s Nux.v

**CÓLERA\_ira - cólera ressentida agg. (3) 25r***ANGER\_wrath agg. (3)*Acon aloe Aur Bell BRY carb.an CHAM chin Coff  
Coloc Ferr hep Hyos ip Lyc nat.m NUX.V Olnd  
Phos Plat sep Staph stront.c sulph Verat**CÓLERA\_manhã 23r***ANGER\_morning*am.m ars bov bros.g Calc canth carb.an cast hydrog  
Kali.c lyc lyss mang nat.s nit.ac Nux.v Petr phos  
pitu Sep staph sul.ac Sulph**CÓLERA\_manhã acordar 15r***ANGER\_morning\_waking, on*ars canth carb.an cast hydrog Kali.c Lyc lyss Nit.ac  
Nux.v Petr phos pitu sul.ac sulph**CÓLERA\_manhã cama (4)***ANGER\_morning\_bed, in (4)*

Canth Carb.an Cast Kali.c Petr Sul.ac

**CÓLERA\_matar, poderia até apunhalar alguém de tanta c. 10r***ANGER\_stabbed anyone, so angry that he could*anac chin Hep Merc mosch nux.v stront stront.c  
zinc zinc.a**CÓLERA\_meio-dia***ANGER\_noon*

am.m aster opun.v zinc

**CÓLERA\_meio-dia\_antes***ANGER\_forenoon*

Arg.n carb.v nat.c phos Sulph

**CÓLERA\_meio-dia\_antes\_11h***ANGER\_forenoon\_11h*

Arg.n sulph

**CÓLERA\_meio-dia\_até 14h***ANGER\_noon\_till 14h*

aster opun.v

**CÓLERA\_menstruação\_antes***ANGER\_menses\_before*

arist.cl cham kali.fcy lach Luna Sep Thyr

**CÓLERA\_menstruação\_dolorosa pela c.***ANGER\_menses\_painful from a.*

Cham

**CÓLERA\_menstruação\_durante 16r***ANGER\_menses\_during*acon am.c bell cast caul Cimic hyos ign kreos lach  
Luna nux.v op ph.ac staph verat**CÓLERA\_menstruação\_suprimida por 14r***ANGER\_menses\_suppressed from anger, vexation*Acon act.sp cham chin cimic cod Coloc ign lyc op  
puls staph sulph verat**CÓLERA\_menstruação\_vem***ANGER\_flow, anger brings on the*

cham nat.m

**CÓLERA\_metrorragia após c.***ANGER\_metrorrhagia after a.*

Cham kali.c nux.v rhus.t staph

**CÓLERA\_noite (4)***ANGER\_night (4)*

graph lyc mag.s rhus.t

**CÓLERA\_noite\_acordar (11)***ANGER\_night\_waking, on (11)*

lyc

**CÓLERA\_nunca (never angry) (sy)***ANGER\_never a. (sy)*

staph

**CÓLERA\_palpitação por c.***ANGER\_palpitation from a.*

arn Aur.m Phos sep Staph verat

**CÓLERA\_paralisia após c.***ANGER\_paralysis from a.*

Nat.m Nux.v staph

**CÓLERA\_paralisia por***ANGER\_paralysis from a.*

Nat.m Nux.v staph

**CÓLERA\_paralisia\_unilateral por c.***ANGER\_paralysis from a. on one side*

staph

**CÓLERA\_passadas vexações, sobre***ANGER\_past vexations, a. about*

Calc Carb.an lyc sars sep sulph

**CÓLERA\_passados acontecimentos, sobre (past events)***ANGER\_past events, a. from*

calc Carb.an Cham lyc rhus.g sars sep sulph

**CÓLERA\_pele amarela após***ANGER\_discoloration yellow after a.*

Bry cham Nat.s Nux.v

**CÓLERA\_perda da voz por c.***ANGER\_voice lost from a.*

staph

**CÓLERA\_pessoas ausentes, pensando em***ANGER\_absent persons. while thinking at*

Aur kali.c kali.cy lyc

**COLERA\_por\_carícias (being caressed)***ANGER\_from\_caressed, being*

chin cina ferr

**CÓLERA\_por\_conversação***ANGER\_from\_conversation*

puls tarent.c

**CÓLERA\_por\_corrigido ser (CI)***ANGER\_from\_corrected, becomes a. when (CI)*

echi

**CÓLERA\_por\_incompreendido (misunderstood)***ANGER\_from\_misunderstood, when*

Bufo ign laur

**CÓLERA\_por\_interrupção***ANGER\_from\_interruption*

bry cench Cham cocc Graph Hell Nux.v scor

**CÓLERA\_por\_toque***ANGER\_from\_touched, when*

Ant.c Cham cina iod lach sanic TARENT

**CÓLERA\_por\_vexação (rm) 71r**

ser

*ANGER\_from\_vexation (rm)*

Acon agar alum am.c anac Ant.t Apis arg.n arn Ars  
Aur Aur.m Bell Bry cadm.s calc calc.ar Calc.p  
calc.s carb.an carc caust Cham chin cimic cist Cocc  
Coff Coloc croc cupr ferr ferr.p Gels hyos Ign Ip  
Kali.p Lach Lyc mag.c mag.m manc Mez nat.c  
Nat.m nat.p nat.s nux.m Nux.v Op petr Ph.ac Phos  
Plat Puls ran.b rhus.t samb sars sec sel sep sil stann  
Staph stram sulph Tarent verat zinc

### **CÓLERA\_por\_vexação\_antiga**

*ANGER\_from\_vexations\_formers*

Calc carb.an lyc sars sep sulph

### **CÓLERA\_por\_voz\_das\_pessoas**

*ANGER\_fromVoices\_of\_people*

con teucr zinc

### **CÓLERA\_reservada (dissabor) (reserved displeasure) 15r**

*ANGER\_reserved displeasure*

Am.m aq.mar Aur dulc Ign Ip LYC NAT.M Petr  
puls ruta Stann STAPH sul.ac tritic

### **CÓLERA\_responder, quando obrigado a**

*ANGER\_answer, when obliged to*

Arn ars coloc nat.m Nux.v Ph.ac puls

### **CÓLERA\_súbita (sudden) 10r**

*ANGER\_sudden*

bar.a bar.c Hep Lyc Merc phos prot puls samars  
Tub

### **CÓLERA\_tarde**

*ANGER\_afternoon*

aster bov canth cench kali.c opun.v scor

### **CÓLERA\_tarde\_12-14h**

*ANGER\_afternoon\_12-14h*

aster opun.v

### **CÓLERA\_tosse por c. 19r**

*ANGER\_cough\_from a.*

acon anac Ant.t Arg.m arg.n Arn ars Bell bry Caps  
Cham chin Coloc Ign nux.v sabad sep Staph verat

### **CÓLERA\_tosse\_antes**

*ANGER\_cough\_before*

ASAR bell cina

### **CÓLERA\_trabalho**

*ANGER\_work, about*

nat.m

### **CÓLERA\_trabalho\_aversão a**

*ANGER\_work, aversion to*

bov m.aust

### **CÓLERA\_trabalho\_não\_pode**

*ANGER\_work\_cannot*

calc.p

### **CÓLERA\_transpiração por c. 10r**

*ANGER\_perspiration\_from a.*

acon bell bry Cham cupr ferr.p lyc Petr Sep staph

### **CÓLERA\_transtorno por 117r**

*ANGER\_ailments from anger = vexation etc.*

ACON agar alum Alum.sil am.c am.m Anac Anan  
ang Ant.c Ant.t Apis arg.m arg.n arn Ars ars.s.f  
AUR aur.ar Aur.m aur.m.n bar.c Bell bros.g Bry  
Bung cadm.s Calc calc.ar Calc.p calc.s calc.sil

campf carc caust CHAM chin cimic Cina cist Cocc  
Coch Coff colch COLOC croc cupr cupr.a ferr  
Ferr.p Gels gink.b glon graph grat ham hecla hep  
hyos Ign ilx.a iod Ip kali.br Kali.p Lach lachn Lyc  
lyss mag.c mag.m mag.p manc mand mangi Merc  
mez mur.ac nat.ar nat.c Nat.m nat.p nat.s Nit.ac  
nux.m NUX.V ol.an olnd Op Petr Ph.ac Phos Plat  
Puls querc ran.b rhus.t sacch samb scroph.n sec sel  
Sep sil stann STAPH stram stront.c sulph symph  
Tarent thuj Verat vesp Vinc Zinc zinc.p

### **CÓLERA\_transtorno por c. com ansiedade 31r**

*ANGER\_ailments from anger with anxiety*

Acon alum Arg.n ARS aur Bell Bry Calc Cham  
Cocc coff Cupr Gels hyos IGN lyc nat.c nat.m  
NUX.V Op Petr phos Plat Puls Rhus.t samb sep  
stann Stram Sulph Verat

### **CÓLERA\_transtorno por c. com indignação 14r**

*ANGER\_ailments from anger with indignation*

ars Aur bros.g Carc COLOC ham ip lyc merc  
mur.ac Nat.m NUX.V Plat STAPH

### **CÓLERA\_transtorno por c. com pena silenciosa 28r**

*ANGER\_ailments from anger with silent grief*

Acon alum Am.m ars Aur aur.ar aur.m.n bell Bry  
Carc Cham Chin Cocc Coloc Gels hyos IGN LYC  
nat.c Nat.m nux.v Ph.ac phos plat Puls STAPH  
verat Zinc

### **CÓLERA\_transtorno por c. com susto 23r**

*ANGER\_ailments from anger with fright*

ACON Aur Bell Calc Carc cocc coff cupr Gels  
Glon IGN Nat.c NUX.V OP Petr Phos Plat Puls  
samb sep STRAM Sulph Zinc

### **CÓLERA\_transtorno por c. com violência (3) 15r**

*ANGER\_ailments from anger with violence (3)*

Acon aur bell Bry Cham Coff hyos lyc nat.m Nux.v  
phos sep sulph verat zinc

### **CÓLERA\_transtorno por c. suprimida 29r**

*ANGER\_ailments from suppressed anger*

acon agar anac Aur aur.s Carc caust Cham Coloc  
crot.c cupr gink.b hep Ign Ip lachn Lyc lyss mag.p  
mand moni Nat.m poddo querc sep STAPH stram  
stront.c tus.p

### **CÓLERA\_transtornos mentais por c. (rz)**

*ANGER\_mental ailments from a. (rz)*

Acon am.m nux.v plat sep

### **CÓLERA\_tremendo por c. 27r**

*ANGER\_trembling from a.*

acon alum Ambr Arg.n Aur cham chel cop daph  
ferr.p gels lyc m.aust Merc nat.ar Nit.ac nux.v pall  
petr phos Plat ran.b sep stann Staph yohim Zinc

### **CÓLERA\_vertigem, após c.**

*ANGER\_vertigo after a.*

acon calc cham ol.an

### **CÓLERA\_violenta 103r**

*ANGER\_violent*

ACON adam aesc Aloe ambr Anac anan Apis ars  
 AUR aur.s bar.a bar.c Bell bor bros.g BRY bufo  
 cain Calc camph cann.s Canth carb.an Carb.v  
 carbn.s carc Caust Cere.s CHAM Chel chin chin.b  
 cimx cocc Coff Coloc Croc cupr cypr dros Ferr  
 ferr.p Graph grat hecla HEP hydrog Hyos ictod Ign  
 Iod ip Kali.c kali.chl Kali.i kola LACH Lat.m led  
 LYC lyss M.aust mag.c mag.s Meli Merc mez  
 mosch Nat.m nat.s NIT.AC NUX.V oena olnd  
 oxyg pall Petr ph.ac Phos pitu Plat prot puls samars  
 scor seneg Sep sil Stann Staph STRAM stront.c  
 Sulph TARENT tell Thuj Thyр TUB tub.k Verat  
 zinc zinc.p

**CÓLERA\_violenta\_quebrando tudo**

*ANGER\_violent\_breaking everything*

cimx

**CÓLERA\_vomitando após c.**

*ANGER\_vomiting after a.*

Cham Coloc Nux.v staph Valer

**CÓLERA\_voz fraca após c.**

*ANGER\_voice weak after a.*

Staph

*Come*

**COME meleca**

*EATS\_dried secretions from their nose*

lac.cp Lyc Sulph

**COMER\_recusa 59r**

*EAT\_refuses to*

anac apis arg.n Ars asar aur aur.m.n bach bar.c bell  
 Bor calc Carc caul caust Chin cocc croc cycl gent.l  
 gent.q grat hir Hyos Ign iod kali.bi kali.br Kali.chl  
 Kali.m kali.p lac.f lach lat.h levo lob.c med merc  
 nat.c nat.m op paull perh Ph.ac phos Phyt plat  
 prun.v puls rhus.t sep staph sulph syc Tarent tetox  
 Vanad Verat Viol.o

**COMPANHIA [Ver]\* AVERSÃO\_companhia \***

**DESEJO\_companhia**

*COMPANY [See]\* AVERSION\_company - DESIRE\_company*

**COMPASSIVIDADE\_agg. ou transtornos por (3) 19r**

*SYMPATHY\_compassion, agg. or ailments from (3)*

Arn ars Bell cact Calc carc coff con ferr hell Ign  
 kali.s Nat.m Plat sabal Sep Sil sulph Syph

**COMPASSIVIDADE\_desejo [Ver]\***

**DESEJO\_compassividade**

*SYMPATHY\_desire [See]\* DESIRE\_sympathy*

**COMPASSIVO (sympathetic, sympathy, compassionate) 122r**

*SYMPATHETIC\_sympathy, compassionate*

acon adam Aeth agar alco Aloe am.c am.m am.p  
 Ambr aml.ns anac anan anh Arg.n Ars ars.i Aur  
 Bac bar.c Bar.p bell Beryl bros.g bufo calc calc.ar  
 Calc.p calc.sil carb.v Carc carl CAUST Cere.b Cic  
 cloth cocc coff coff.t coloc Crat croc crot.c Crot.h  
 cupr Cycl cypra.e dros dulc ferr.p Frag germ.met  
 Graph ham hell hep hydrog hyos Ign iod irid Kali.p

kali.s kola lac.del lac.f lac.leo lac.lup Lach led  
 Lepro limen.b.c loxo.recl Lyc lyss Mag.c mag.m  
 Manc mang med merc moni mosch Naja NAT.C  
 Nat.m nat.sil neon Nit.ac nuph Nux.v op osm ph.ac  
 Phos podo prun psor Puls rhus.t Ros.d sabad scor  
 sep sil spig Stann Staph stram Stront.c Sulph sumb  
 symph Tarent tarent.c tax trios tub tung tus.fr verat  
 zinc

**COMPASSIVO\_amizade, demonstrações de (sweet outpourings of friendship)**

*SYMPATHETIC\_friendship, sweet outpourings of*

alco

**COMPASSIVO\_animais, para com os 39r**

*SYMPATHETIC\_animals, towards*

aeth ambr bar.c bufo calc calc.p carc caust Cimic  
 cocc crot.c ham ign kali.p lac.c lac.del lac.f lac.leo  
 lach lyc mand med merc mosch nat.m nat.sil nuph  
 phos plat podo psor puls sil sulph symph tarent thuj  
 tub verat

**COMPASSIVO\_ansiedade [Ver]\***

**ANSIEDADE\_outros**

*SYMPATHETIC\_anxiety [See]\* ANXIETY\_others*

**COMPASSIVO\_benevolente 37r**

*SYMPATHETIC\_benevolence*

agar am.m anac arg.n aur bell calc carb.v Carc  
 cere.b cic coff coff.t Frag hydrog hyos ign lac.f  
 lach led limen.b.c lyc mang nat.m nit.ac nux.v op  
 osm Phos puls sil Stann staph sulph trios tung tus.fr

**COMPASSIVO\_caridoso (charitable) (5)**

*SYMPATHETIC\_charitable (5)*

bell calc ign lyc nat.m nux.v sulph

**COMPASSIVO\_caridoso\_espera recompensa (5)**

*SYMPATHETIC\_charitable\_expectation of recompense, with (5)*

calc lyc nat.m sulph

**COMPASSIVO\_chora por c. pelos outros**

*SYMPATHETIC\_weeping from s. with others*

carl Caust

**COMPASSIVO\_fraternizado com o mundo todo (fraternized)**

*SYMPATHETIC\_fraternized with the whole world*

aloe

**COMPASSIVO\_generoso demais (5) 14r**

*SYMPATHETIC\_generous too much (5)*

bros.g calc carb.v Cere.b hyos lach nat.m nux.v op  
 Phos prun stann staph sulph

**COMPASSIVO\_imoderado (immoderate compassion) 14r**

*SYMPATHETIC\_immoderate compassion*

aloe am.c Caust cocc crat graph ign lach Lyc nat.c  
 nat.m PHOS ros.d tarent

**COMPASSIVO\_infortúnio dos outros, muito afetado pelo (misfortune)**

*SYMPATHETIC\_misfortune of others, greatly affected by*

coloc

**COMPASSIVO\_lamenta pelos outros**

*SYMPATHETIC\_lamenting about others*

merc

**COMPASSIVO\_sente a mesma dor que seu irmão queixa (2)***SYMPATHETIC\_feels the same pain that his brother has (2)*

Lyss Phos

**COMPETITIVO (disputative, disputatious) (2) 29r***DISPUTATIVE disputatious (2)*

Anac Apis Arg.m arg.n asar Aur calc.i camph canth carc Caust Crot.c Crot.h cupr Ferr Form hyos ign LACH LYC merc NUX.V Sep sil Sulph Verat verat.v Vesp Vip

**COMPLACENTE [Ver]\* CONDESCENDENTE (yielding disposition)***RELENT [See]\* YIELDING disposition***COMPORTAMENTO distúrbios do (gh) (GN) 124r***BEHAVIOR altered (GN)*

ABSIN Acon aether AGAR alco all.c alum am.c ambr ANAC Anan ant.c Ant.t Apis Arg.n arn Ars ars.i Asaf asar aur.ar BAR.C Bar.m BELL Bov Bry BUFO cact calad calc calc.p Camph cann.i cann.s canth carb.an carb.v Carbn.s Carc Carl caust CHAM Chin chlol CIC CINA cocc cod coff Con cori.r cortico cot croc crot.c CUPR der dulc Euphr Ferr gink.b hell HEP HYOS ign Iod ip kali.ar kali.bi KALI.BR kali.c kola kres lac.ac LACH lact led Loxo.recl lyc Lyss mag.m MED meny MERC mez mosch nat.c nat.hchls nux.m NUX.V Op par Ph.ac Phos phys pic.ac Plb Puls pyrus Rhod rhus.t Sabad scor Sec Seneg sep sil Spig Squil Staph STRAM sulfa SULPH tab tanac TARENT Thuj thyr TUB VERAT verb viol.o viol.t Zinc

**COMPORTAMENTO\_caótico confuso (chaotic) 56r***BEHAVIOR\_chaotic ,confused*

acon Agar am.c ambr anac Ant.t Ars Asaf asar aur.ar Bell Bov Bry Canth Chin Euphr ferr gink.b hell ign irid kali.c Lach led mag.m med meny MERC Mez moni mosch nat.c Nux.v Ph.ac Phos pop Puls Rhod rhus.t Sabad scor Sec Seneg Spig Squil Staph stram tax thuj tub verb viol.o viol.t zinc zinc.m zinc.p

**COMPORTAMENTO\_caótico\_calafrio, durante***BEHAVIOR\_chaotic\_chill during*

ars Bell Bry ip Nux.v puls rhus.t

**COMPORTAMENTO\_errático (erratic) (rm) 45r***BEHAVIOR\_erratic (rm)*

acon agar am.c ambr anac ant.t Ars asar Bell Bov bry Canth Carc Chin ferr hell hyos ign kali.c led mag.m Med meny Merc mez mosch nat.c Nux.v Ph.ac Phos puls Rhod rhus.t sabad scor sec Seneg Spig squil staph thuj verb viol.o viol.t zinc

**COMPORTAMENTO\_feio (ugly) (rz)***BEHAVIOR\_ugly (rz)*

bry bufo Cham Cina Nux.v

**COMPORTAMENTO\_infantil (childish) 74r***BEHAVIOR\_childish*

acon Aeth Agar aids alco Aloe alum Ambr Anac Apis Arg.n arn ars aur.m.n BAR.C Bar.m Bell Beryl bov BUFO calad Calc canth carb.an carb.v Carbn.s carc Caust chlol CIC con cori.r Croc crot.c falco.pe germ.met gink.b Hell Hyos Ign irid Kali.br kres LAC.AC Lac.h Lac.mat Lach Lyc mosch Nat.c Nux.m nux.v Op par Ph.ac Phos phyt pic.ac Plb plut.n Puls rhus.t scor seneg Sep Sil Stram sulfa Sulph tab Thyr tub Verat Viol.o

**COMPORTAMENTO\_infantilizado (infantile) (7)***BEHAVIOR\_infantile (7)*

BAR.C Cic LAC.AC sulfa

**COMPORTAMENTO\_infantil\_velhice, na***BEHAVIOR\_childish\_old age, in*

BAR.C

**COMPORTAMENTO\_louco, como uma pessoa louca 9r***BEHAVIOR\_mad person, as a*

cann.s croc hyos kali.ar lach nux.m sec stram verat

**COMPORTAMENTO\_tolo (foolish) 74r***BEHAVIOR\_foolish*

Absin acon aether Agar all.c alum Anac Anan ant.c Apis Arg.n arn Ars BAR.C Bar.m bell BUFO cact calc Camph cann.i cann.s canth carb.an carb.v Carl Chin Cic cocc cod con cori.r cortico cot Croc cub cupr der dulc ferr hell HYOS ign kali.bi kali.c kola lach lact Lyc meny Merc mosch Nat.c nat.hchls nux.m nux.v op par ph.ac Phos phys Plb pyrus scor Sec seneg sep STRAM Sulph tanac Tarent tub Verat verb

**COMPREENSÃO\_difícil (comprehension) (rm) 83r***COMPREHENSION understanding difficult (rm)*

aeth Agn Ail Alum am.c Ambr Anac ant.c Ars asaf Asar Aur Bapt BAR.C Bell Bov bry Calc camph Cann.s caps Carb.v caust Cham chin cocc coff colch Con cupr Cycl dulc fl.ac Gels gymne HELL Hep Hyos Ign Kali.br kali.c kali.p Laur loxo.recl Lyc lyss Meny Merc Mez mosch mur.ac nat.c Nat.m nit.ac Nux.m Olnd OP Ph.ac Phos plat Plb Puls Ran.b rheum Rhus.t Ruta Sabad Sec Sel Sep SIL Spig Spong stann Staph Stram Sulph Tab Thuj Verat viol.t xero Zinc

**COMPREENSÃO\_fácil (easy) (3) 45r***COMPREHENSION\_easy (3)*

adam aesc Ambr anac Ang anh aur bar.c bell bor brom buth.a calc calc.f camph cann.i cann.s caust COFF gaert ham hyos ign Lach lyc lyss meph OP ox.ac Phos pic.ac Pip.m Plat puls rhus.t Sabad sel sulph tab tax thiop Valer Verat verat.v Viol.o

**COMPREENSÃO\_fácil\_embriaguês, durante**

*COMPREHENSION\_easy\_drunkness, during*

calc sulph

**COMPREENSÃO\_perda da**

*COMPREHENSION\_loss of*

aeth gymne nit.ac

**COMPREENSIVO (+... sem interesse) (responsive...) (sy)**

*RESPONSIVE (+...but without interest) (sy)*

carc

**COMPULSIVO (gh) (GN) 91r**

*COMPULSIVE (gh) (GN)*

Absin acon aeth Allox alum ambr Anac anan anh arg.n Arist.cl Ars aur bell Bell.p benz.ac Beryl brom bry Calc calc.sil camph Cann.i Cann.s canth Carb.v Carc caust cham chin cic coca Cocc coli con croc cupr cur dros Euphr foll gink.b glon graph HELL Hyos Ign iod kali.c Lac.c Lach lyss mag.c manc Med merc Nat.m Nat.s nat.sil Nit.ac nux.m Nux.v Op oscilloc oxyt parat petr ph.ac phos pin.s Plat plb podo psor Puls rat rhus.t ros.ca Sabad sep Sil stann Staph Stram Sulph Syph tarent ther Thuj Tub Verat

**COMPULSIVO obsessivo transtornos (compulsive disorders) (rz) 48r**

*COMPULSIVE obsessive disorders (rz)*

Anac anh Arg.n Ars aur Bell.p Beryl brom Calc Carc caust coli Con cupr foll gink.b Hyos Ign iod kali.c lyss manc Med merc Nat.m Nat.s nat.sil Nux.v oscilloc oxyt parat pin.s Plat plb podo psor Puls rat rhus.t Sil Staph Sulph Syph Tarent Ther Thuj Tub Verat

**COMPULSIVO\_checando varias vezes (must check twice or more) (sy) 10r**

*COMPULSIVE\_check twice or more, must (sy)*

arg.n ars brom carc caust iod nat.m nat.sil podo syph

**COMPULSIVO\_idéias fixas (rz) 52r**

*COMPULSIVE\_fixed ideas (rz)*

acon aeth alum anac anan Arg.n Ars aur benz.ac bry calc.sil Cann.i Cann.s canth Carb.v cham chin cic coca Cocc Con cupr Euphr foll glon graph HELL Hyos Ign Iod Lach lyss Manc Merc Nat.m Nit.ac Nux.v Op petr ph.ac phos plat Psor Puls Rhus.t Sabad sil stann Stram sulph THUJ Verat

**COMPULSIVO\_lava mãos constantemente 19r**

*COMPULSIVE\_washing her hands always*

Allox Arist.cl Ars Carc coca cur Lac.c Med merc Nat.m nat.sil oscilloc plat psor sep Sil Sulph SYPH thuj

**COMPULSIVO\_monomania (= delírio parcial - obsessões, impulsões etc. ) 38r**

*COMPULSIVE\_monomania (= partial delirium - obsessions, impulsions etc.)*

Absin acon ambr anac Anan aur bell camph carb.v carc cham chin cic cocc con croc cupr dros hell hyos Ign iod lach mag.c nat.sil nux.m oxyt phos plat plb puls rhus.t Sil stram sulph tarent thuj verat

**COMPULSIVO\_ritualista (rz) 14r**

*COMPULSIVE\_ritualistic (rz)*

anh Ars Bell.p beryl caust con cupr iod lyss pin.s rat rhus.t ther tub

**COMUNICATIVO\_extrovertido, demonstrativo (5) 82r**

*COMUNICATIVE\_extroverted, expansive; too demonstrative (5)*

Acon AGAR alco alum Anac Arg.m Arg.n arist.cl Atro bar.c bell bell.p bov Calc Canch Cann.i Carbn.s Carc choc Cic cimic Cinnb Coff cortiso Croc Crot.h dig equis Fl.ac grat ham hydr.ac hydrc Hyos ign iod kali.i kali.p Kreos lac.c lac.del LACH limen.b.c Lyc Marr med mosch nat.c nat.n nat.p Nit.ac Nux.m NUX.V op orig Par Ph.ac PHOS Plat Plb podo Puls rhus.t Ros.d Sanguiso Sars Scor Seneg Stann staph Stram Stront.c Sul.ac Sulph tab Tarax TARENT Tarent.c teucr Tub Valer verat

**COMUNICATIVO\_demonstrativo demasiado**

*COMUNICATIVE\_demonstrative too*

acon bell carc ign ph.ac staph

**COMUNICATIVO\_expressivo (expressive) (Prafull) 52r**

*COMUNICATIVE\_expressive (Prafull)*

Acon Anac Arg.m Atro Bell Bov Calc Canch Cann.i Carbn.s Cic Cinnb Coff cortiso Croc Crot.h Fl.ac grat Hyos Ign iod kali.i Kreos Lach Lyc Marr mosch Nat.c Nit.ac Nux.m Nux.v Op Par Phos Plat Plb ros.d Sars Scor Seneg Stann Stram Stront.c Sul.ac Sulph tab Tarax Tarent Tarent.c Tub Valer verat

**COMUNICATIVO\_sociabilidade (3) (11) 22r**

*COMUNICATIVE\_sociability - sociable (3) (11)*

acon Agar alco bell carc choc dig equis kali.p lac.c Lach med nat.c nat.n nat.p Nux.v op Phos Puls stann Stront.c teucr

**CONCENTRAÇÃO ativa (concentration) 66r**

*CONCENTRATION active*

adam alum am.c ambr anac Anh arg.m arg.n ars.s.f aur bell calc calc.f carb.v caust choc coca cod coff coff.t coli con cycl cypra.e ham hell hydrog hyos ign iod kali.p kola lac.h lac.leo lach limen.b.c lyc lyss merc nat.c nat.m neon nit.ac nux.m nux.v olnd op ox.ac petr ph.ac Phos plb rhus.t ros.ca Scor sep sil staph stram sulph symph syph thea thuj verat Zinc

**CONCENTRAÇÃO ativa\_manhã**

*CONCENTRATION active\_morning*

scor

**CONCENTRAÇÃO ativa\_menstruação, antes**

*CONCENTRATION active\_menses, before*

calc

**CONCENTRAÇÃO difícil 323r**

*CONCENTRATION difficult*

Acon acon.c Acon.l aconin adam Aesc Aeth agar Agn ail alco Alet all.c Allox aloe Alum alum.p Alum.sil Am.c am.caust am.m Ambr Anac ang

ange.s anh ant.c Apis aq.mar Arag Aran.ix arg.m  
 Arg.n arg.p arn Ars Ars.i asaf asar atro aur aven bac  
 bamb.a bapt Bar.c Bar.i Bar.m Bar.s Bell berb beryl  
 beto Bov brom bros.g bry bufo buth.a cact  
 cadm.met cadm.s Calad CALC calc.ar Calc.f  
 calc.p Calc.sil camph cann.i cann.s Canth caps  
 carb.ac Carb.an Carb.v carbn.o Carbn.s carc caste  
 Caust cench cent Cham chel chin chin.s chlol  
 chlorpr choc cic Cimic cinnb clem cob.n coca Cocc  
 cod coff colch coloc Con conin Corn cortico  
 cortiso croc crot.h Cupr cycl cypra.e cyt.l Des.ac  
 Dros Dulc dys elaps emer erig ery.a esp.g euph.hy  
 euphr eys fago ferr ferr.ar ferr.i Ferr.p fl.ac Fum  
 Gels germ.met Gink.b Glon glyc goss granit  
 GRAPH grat halo ham Hell helo hipp Hir hist Hura  
 hydr Hydr.ac Hydrog hydroph Hyos iber ichth  
 ictod ign ind indol iod irid iris jug.c jug.r kali.ar  
 kali.bi kali.br Kali.c kali.i kali.p kali.s kali.sil kalm  
 Kola Lac.c lac.e Lac.h Lach lact lam laur Lec led  
 leo lil.s Lil.t limen.b.c lith.c lol loxo.recl luf.op  
 Luna Lyc lycps lyss macro mag.c mag.m mag.p  
 mand mang Med medus meph MERC merc.c  
 merc.i.f merl Mez morph mosch mur.ac myric  
 myris narcot Nat.ar Nat.c Nat.m nat.p nat.sil neon  
 nicot Nit.ac Nux.m NUX.V oci.s oena okou Ol.an  
 olnd onop Onos Op orig ox.ac Petr PH.AC Phos  
 phys pic.ac pitu pituin Plat plb plect podo pop pot.e  
 psor ptel Puls ran.b ran.s raph rauw reser rhod  
 rhus.r rhus.t Rhus.v Rib.ac ros.ca sabad samars  
 sang sanic santin saroth sarr sars Scor scut sec Sel  
 senec seneg Sep Sil sin.a skat spig Spong squil  
 stach Stann Staph stict Stram sul.ac sul.i Sulph  
 sumb symph Syph Tab tama tanac tarax tarent  
 tarent.c tax tela Ter thal Thuj thyr til trios Tub tung  
 upa valer ven.m verat verb vib viol.o xero yuc zinc  
 zinc.i zinc.p zing

**CONCENTRAÇÃO difícil\_atenção, não pode  
 fixar**

*CONCENTRATION difficult\_attention, cannot fix*

Aesc bov con hipp hyos ign sil sin.a

**CONCENTRAÇÃO difícil\_aversão a c.**

*CONCENTRATION difficult\_aversion to c.*

calc lyc nux.v ph.ac plb staph

**CONCENTRAÇÃO difícil\_calculando**

*CONCENTRATION difficult\_calculating, while*

ail hydrog kola lyc Merc Nux.v Psor syph

**CONCENTRAÇÃO difícil\_cefaléia, com**

*CONCENTRATION difficult\_headache, with*

cob.n dulc kali.c

**CONCENTRAÇÃO difícil\_comendo am.**

*CONCENTRATION difficult\_eating am.*

Calc.f gink.b ros.ca

**CONCENTRAÇÃO difícil\_conversação,  
 durante**

*CONCENTRATION difficult\_conversation, during*

Calc.sil lyc merc.c nat.m nux.v sanic tarent

**CONCENTRAÇÃO difícil\_crianças, em 30r**

*CONCENTRATION difficult\_children, in*

Aeth Am.c ant.c Bar.c brom calc calc.p carb.v carc  
 cycl Graph ign iod lach lyc med nat.m nit.ac nux.v  
 op Ph.ac phos sep sil spong staph sulph tarent tub  
 zinc

**CONCENTRAÇÃO difícil\_desenhando**

*CONCENTRATION difficult\_drawing*

iod

**CONCENTRAÇÃO difícil\_escrevendo**

*CONCENTRATION difficult\_writing*

acon mag.c merc

**CONCENTRAÇÃO difícil\_estudando , lendo  
 etc. 90r**

*CONCENTRATION difficult\_studying, reading etc., while*

acon aesc Aeth agar Agn alco alum ambr Anac ang  
 apis Arag ars ASAR Bar.c Bar.m bell brass bros.g  
 Calc calc.f Calc.p Calc.sil carb.ac carbn.s carc  
 caste caust cham choc cimic coff con conin corn  
 Dros Fago ferr.i ferr.p gels ham Hell hydrog iod iris  
 kali.bi kali.c Kali.p kali.sil kola lach limen.b.c lyc  
 mag.p merc mur.ac narcot nat.ar Nat.c nat.m nat.p  
 nicot Nux.v oena okou olnd ox.ac petr Ph.ac Phos  
 Phys pic.ac puls Rib.ac Scor scut sin.a spig Staph  
 sul.i sulph sumb syph Tab tanac tax ter thyr tung  
 zinc.p

**CONCENTRAÇÃO difícil\_estudando\_aprende  
 com dificuldade (3) 17r**

*CONCENTRATION difficult\_studying\_learns with difficulty (3)*

Agar agn Anac Ars BAR.C Calc Calc.p caste caust  
 con mag.p nat.m okou olnd ph.ac Phos Rib.ac

**CONCENTRAÇÃO**

**difícil\_estudando\_pensamentos vagueiam**

*CONCENTRATION difficult\_studying\_thoughts wandering*

ham Phys

**CONCENTRAÇÃO difícil\_interrompido, se**

*CONCENTRATION difficult\_interrupted, if*

berb mez

**CONCENTRAÇÃO difícil\_menstruação, após**

*CONCENTRATION difficult\_menses, after*

Calc

**CONCENTRAÇÃO difícil\_sentimento de vazio,  
 ao tentar 22r**

*CONCENTRATION difficult\_vacant feeling, trying to c.*

ASAR Calad choc Cocc Gels hydrog ign Kali.c  
 Mez Mur.ac nat.m Nit.ac olnd Puls ran.b sars scor  
 Sep Stann staph Sulph Zing

**CONCENTRAÇÃO difícil\_tentando concentrar,  
 fica escuro diante dos olhos**

*CONCENTRATION difficult\_trying to c, get dark before the eyes*

Arg.n gink.b



**CONDESCENDENTE complacente docil obediente (yielding disposition) (3) 80r***YIELDING disposition*

alco alum alum.p AMBR Apis arg.m Arg.p arge  
 Ars aur.m.n bamb.a Bar.c bar.m bar.p bar.s BERYL  
 Calc.sil cann.i cann.s Carb.v Carc caust cham chel  
 cic cocc coff Cori.r Croc Crot.h Cupr Cypra.e  
 erech excr.can fl.ac gels ham hyos Ign iodof  
 Kali.sil kiss Lac.c lac.d lath lil.t Lyc M.arct mag.m  
 mand murx nat.br NAT.C Nat.m nat.p Nat.s Nat.sil  
 nux.m Nux.v pall ped petr ph.ac Phos pic.ac podu  
 PULS rhod sarr sep SIL STAPH streptoc sulph  
 symph tax Thuj uva vanad Zinc

**CONDESCENDENTE\_alterna\_obstinação***YIELDING\_alternating\_obstination*

Cupr

**CONDESCENDENTE\_corresponder aos****desejos dos outros, sente-se obrigado (sy)***YIELDING\_comply to the wishes of others, feeling obliged to*

mag.m

**CONDESCENDENTE\_crianças (vh) 31r***YIELDING\_children (vh)*

bar.c bar.m calc.sil Carb.v Carc caust cic cocc croc  
 crot.h Cupr fl.ac ign Kali.c kiss Lac.c Lac.d lyc  
 mag.m nat.c nat.m nux.v petr ph.ac phos Puls Sep  
 sil staph Thuj Zinc

**CONDESCENDENTE\_crianças\_obediencia,****docilidade (Lamothe) 10r***YIELDING\_children\_obedience, docility*

Carb.v cocc lac.c phos Puls Sep Sil Staph Thuj zinc

**CONDESCENDENTE\_não consegue dizer não****(rz) 9r***YIELDING\_cannot say no (rz)*

Ambr arge Carc excr.can m.arct mand murx nux.v  
 Staph

**CONDESCENDENTE\_servil - obsequioso****submisso (servile) (5) 11r***YIELDING\_serve - obsequious, submissive (5)*

alco bar.s caust cham gels lyc m.arct Puls sil  
 streptoc sulph

**CONFIANÇA aumentada (confidence) (11)***CONFIDENCE increased (11)*

irid lyc op plat ros.ca verat

**CONFIANÇA falta de [Ver]\* INSEGURANÇA***CONFIDENCE want of self confidence [See]\* INSECURITY***CONFIANÇA futuro (11)***CONFIDENCE future in (11)*

ferr.ma hydrc scor

**CONFIANÇA perda da c. na humanidade (11)***CONFIDENCE lost in mankind (11)*

Cic

**CONFIANÇA si (11)***CONFIDENCE self, in (11)*

ang choc hell nitro.o nux.v

**CONFIANÇA vigor (falta de ?)***CONFIDENCE in his own strength) (want of?)*

Agn Ang Canth nitro.o nux.v Olnd stram viol.t

**CONFIANTE = crédulo (confiding = credulous) (5) 12r***CONFIDING = credulous (5)*

Bar.c Bell ham hydrc kres lac.f mur.ac op Phos  
 Puls spig staph

**CONFINADO como se num espaço pequeno (confined in a too small space) (rb)***CONFINED in too small a space (rb)*

samars

**CONFORTÁVEL sensação (3,11) 20r***COMFORTABLE feeling = sensation of comfort (3,11)*

absin acon agar ars aur chin chl chlor coca dat.a  
 gast kali.br lach lipp mec nat.p op phos pic.ac scut

**CONFUSÃO mental (confusion of mind) 405r***CONFUSION of mind*

Abies.c Absin Acet.ac Acon Acon.f act.sp adam  
 Aesc aesc.g Aeth aether Agar agn Ail alco all.c  
 allox aloe ALUM alum.p alum.sil alun Am.br  
 Am.c am.m ambr amgd.p aml.ns Amyg Anac  
 anac.oc anan Ang anh ant.c Ant.t anthraci Apis  
 Apoc Arag aran aran.ix arg.m Arg.n Arn Ars ars.i  
 ars.s.f arum.t asaf Asar aspar aster astra.e atha Atro  
 Aur aur.ar aur.i aur.m aur.s bamb.a BAPT bar.a  
 Bar.c bar.i Bar.m bar.s bart BELL bell.p benz.ac  
 berb Bism Bor Both Bov brom bros.g BRY Bufo  
 cadm.m cadm.met calad CALC calc.ar calc.caus  
 calc.i Calc.p calc.s Calc.sil camp Cann.i Cann.s  
 Canth Caps carb.ac Carb.an Carb.v Carbn.h  
 Carbn.o Carbn.s carc carl caust cedr cere.b cham  
 Chel CHIN chin.ar chin.s chl chl chlor chloram  
 chlorpr choc chr.ac Cic cemic cimx cina cinnb clem  
 cob Coc.c coca Cocc cod Coff coff.t coffin Colch  
 Coloc com Con conin convo.s cop cor.r corn  
 cortico cortiso cot Croc Crot.c Crot.h crot.t cub  
 cund Cupr cupr.ar cur Cycl dat.a dat.m dig dios  
 dir Dros Dulc echi erio ery.a eucal eug euon  
 eup.per eup.pur euph euphr eupi Fago fagu Ferr  
 ferr.ar ferr.i ferr.p fl.ac Form galin GELS gent.c  
 gent.l Gink.b gins Glon gran granit Graph grat grin  
 guaj guare halo ham Hell hep hipp hura hydr  
 hydr.ac Hydrog HYOS Hyper iber ign indg iod ip  
 irid iris.foe jab jatr jug.c jug.r kali.ar kali.bi Kali.br  
 KALI.C kali.chl kali.cy kali.i Kali.n Kali.p kali.s  
 kali.sil kalm Kola Kreos lac.ac Lac.c Lach lact lam  
 Lat.m Laur Lec led lil.t limen.b.c lith.c lob lol  
 Loxo.recl Luna Lyc lyss Mag.c mag.m mag.s manc  
 mand mang Med meli menth Meny MERC merc.c  
 merc.i.f merc.i.r merl Mez mill moly.met morph  
 Mosch mur.ac murx myric naja narcot nat.ar Nat.c  
 NAT.M nat.p nat.s nat.sil nice nit.ac nit.s.d nitro.o  
 NUX.M NUX.V oci.s oena ol.an OLND Onos OP  
 osm ox.ac oxyg oxyt par parathyr parth ped peti  
 PETR PH.AC phel PHOS phys phyt pic.ac pip.m  
 pitu plan plat Plb plb.chr podu prot psil Psor ptel  
 Puls puls.n Pyrog pyrus querc raja.s ran.b ran.s

raph rat rauw rheum Rhod rhus.r RHUS.T ros.ca  
ros.d ruta Sabad sabin sal.ac samars samb sang sars  
scor scut Sec sel senec Seneg SEP SIL Spig spira  
spong squil stann Staph stict STRAM stront  
stront.c Stry sul.ac sul.i sulfa sulfon SULPH sumb  
Syph Tab tama tanac tarax tarent ter teucr thea ther  
thiop Thuj thymol til tong toxi trif.p trom tub  
uran.n ust valer VERAT verat.v verb Vero.o vib  
vinc Viol.o Viol.t vip visc xan xero Zinc Zinc.p

**CONFUSÃO\_abaixar, ao (stooping) 13r**

*CONFUSION\_stooping, on*

bov calc caust coloc corn Glon hell nat.m nit.ac  
phos spig valer vinc

**CONFUSÃO\_aborto, c. após (11)**

*CONFUSION\_abortion. c. after (11)*

ruta

**CONFUSÃO\_acordar, ao 89r**

*CONFUSION\_waking, on*

acon Aesc agar Alum alum.p alum.sil ambr anac  
ant.t arg.n ars Ars.s.f bar.c berb bov bry calad calc  
calc.ar calc.p calc.s calc.sil cann.s caps carb.an  
Carb.v carb.n.s cham chel chin chin.ar cemic clem  
coc.c cocc con euphr ferr ferr.ar gels Glon graph  
grat hell hep hyper ign kali.br kali.c kali.n Lach  
Lyc mag.m mag.s merc merc.i.f mez naja nat.c  
nat.m nat.p nat.sil nux.m nux.v op Petr Ph.ac Phos  
Plat psor Puls rheum rhod rhus.t ruta samb Sep Sil  
spong squil stann staph Stram Sulph thuj til viol.t  
Zinc zinc.p

**CONFUSÃO\_andar ao 43r**

*CONFUSION\_walking, while*

acon agar ang arg.n ars asar bell bor Bry calc  
camph carb.an carb.v caust cic coc.c coff coloc con  
dros ferr Glon grat kali.c Lach lyc mez nat.c nat.m  
nit.ac Nux.m Petr rhus.t Sabad sep spig spong  
sulph tarax thea thuj tub viol.t

**CONFUSÃO\_andar am. 13r**

*CONFUSION\_walking am.*

agar bry carl ferr.p graph lyc merc.i.f merc.i.r nat.c  
par puls rhod sulph

**CONFUSÃO\_andar ar livre 15r**

*CONFUSION\_walking in open air*

acon agar ars carb.v caust coff Glon kali.chl lyc  
Nux.m Petr sep spig sulph tub

**CONFUSÃO\_andar ar livre am. 11r**

*CONFUSION\_walking in open air am.*

bry Carl graph Lyc merc.i.f merc.i.r nat.c par Puls  
rhod sulph

**CONFUSÃO\_anoitecer 76r**

*CONFUSION\_evening*

aloe am.c aran ars ars.i bar.c bar.s bell bor bov calc  
calc.ar calc.s calc.sil cann.s carb.an Carb.v cedr  
cham chin.s coc.c coloc corn cycl dig dios dros  
dulc euphr ferr ferr.ar ferr.i ferr.p graph hipp iod ip  
kali.ar kali.c kali.n kali.p kali.s kali.sil kalm Lyc  
mag.s mez mill murx nat.ar nat.c nat.m nat.p nat.sil

Nux.m nux.v ph.ac phos psor ptel puls rhus.t ruta  
sars scor sep sil spig stann sul.ac sul.i sulph thuj  
valer zinc zinc.p

**CONFUSÃO\_ar livre agg. 12r**

*CONFUSION\_ar, open in agg.*

agar caust colch con crot.t hyos mag.c nit.ac nux.v  
rhod spig sulph

**CONFUSÃO\_ar livre am. 31r**

*CONFUSION\_ar, open am.*

acon am.m ant.t aran ars aur.m bar.c Bar.s bell bry  
calc.s clem coc.c croc dulc glon grat hydr.ac kali.s  
mag.m mag.s mang meny merc nat.c par phos phyt  
Psor rat sulph

**CONFUSÃO\_banho frio am.**

*CONFUSION\_bath cold am.*

arg.n calc.p euphr Phos

**CONFUSÃO\_banho frio após tomar (16)**

*CONFUSION\_bath cold, c. after taking (16)*

phos

**CONFUSÃO\_barulho agg.**

*CONFUSION\_noise agg.*

asar mag.c Ther

**CONFUSÃO\_beber, após**

*CONFUSION\_drinking, after*

bell bry Cocc con croc

**CONFUSÃO\_bocejar am.**

*CONFUSION\_yawning am.*

bry

**CONFUSÃO\_cafe, após**

*CONFUSION\_coffee, after*

all.c arg.n calc.p mill

**CONFUSÃO\_calafrio, durante 36r**

*CONFUSION\_chill, during*

acon aloe ang ars Bell bor Bry Calc Caps Cham cic  
coff Con dros Hell hyos Ip Kali.c laur led NAT.C  
nat.m Nux.m Nux.v Op ph.ac Phos plb Puls Rhus.t  
ruta Sep stram valer Verat viol.t

**CONFUSÃO\_calculando**

*CONFUSION\_calculating, while*

nat.m Nux.v Psor Syph

**CONFUSÃO\_cama, na**

*CONFUSION\_bed, while in*

ambr ars calc cic merc phos rhod stram

**CONFUSÃO\_cama am.**

*CONFUSION\_bed am. in*

nat.c

**CONFUSÃO\_cama pular da cama, faz**

*CONFUSION\_bed makes jump out of*

ars cic merc stram

**CONFUSÃO\_carregando peso (11)**

*CONFUSION\_when carrying heavy loads (11)*

agar

**CONFUSÃO\_chapéu, colocando agg.**

*CONFUSION\_hat putting on hat agg.*

calc.p ferr.i

**CONFUSÃO\_chorar am.**

*CONFUSION\_weeping am.*

Sep

**CONFUSÃO\_cobrindo a cabeça am.***CONFUSION\_wrapping up head am.*

mag.m

**CONFUSÃO\_coito, após 10r***CONFUSION\_coition, after*

bov calc caust mez Ph.ac phos rhod sel sep staph

**CONFUSÃO\_comer am.***CONFUSION\_eating am.*

agar apis caust Fago jug.r lach mez phos

**CONFUSÃO\_comer após 52r***CONFUSION\_eating after*

agar ambr apis aran arg.n bell bufo Calc calc.sil  
 Carb.v caust coc.c Cocc coloc croc cycl euphr ferr  
 ferr.p grat hyos lach led lob Lyc mag.m meny Merc  
 Mez mill nat.c Nat.m nat.p nat.sil nit.ac Nux.v olnd  
 op petr Ph.ac Phos plan Puls sabad sabin Sep Sil  
 Sulph tab thuj zinc zinc.p

**CONFUSÃO\_com cefaléia 40r***CONFUSION\_with\_headache*

Acet.ac acon agar asar Aur bry calc calc.p carb.v  
 chin chin.s con Corn crot.h cycl dulc glon kreos  
 lil.t mang mez morph nat.ar nat.c nat.m nit.ac petr  
 phos rhus.t sars scor sil stann stram sulph tarax  
 tarent verat xan zinc

**CONFUSÃO\_com vertigem, c. durante (2) 39r***CONFUSION\_with\_vertigo, c. during (2)*

aesc Aesc.g agar Anac arg.n ars asaf Bell bov brom  
 Bry Carb.v Chin Cocc Cupr.ar euph hell lyc Merc  
 nat.c nux.m Nux.v ph.ac Phos Puls ran.b rhod  
 sabad sec seneg sil Spig squil stann staph Stram  
 sulph verb zinc

**CONFUSÃO\_concentrar, ao 14r***CONFUSION\_concentrate, on attempting to*

ambr ASAR Calad gels hydrog limen.b.c Mez nat.c  
 nat.m nit.ac olnd ran.b scor staph

**CONFUSÃO\_confuso ,desnortado cabeça (confusion, muddled in head) (3) 95r***CONFUSION\_head,in (muddled)*

Acon Aesc Agar agn All.c aloe alum Am.c Ambr  
 aml.ns Apis arg.m arg.n Arn Ars Asar aur bar.a  
 BELL Bism brom Bry Calc calc.p camph cann.i  
 Caps Carb.an caust chel Chin clem coc.c coff colch  
 coloc con croc crot.h crot.t Cycl Dig eup.per fl.ac  
 gels gran Graph Grat Hydr.ac hyos Kali.bi kali.br  
 kali.c kali.n lach laur led lith.c lob Lyc manc merc  
 mez mosch nat.c nit.ac Nux.m NUX.V ol.an Op  
 ph.ac phel phos plat plb rat rheum Rhod ruta sabin  
 sang sec Sep Spig squil staph stram sul.ac SULPH  
 thuj valer verb vinc viol.t zinc

**CONFUSÃO\_confuso frente (in forehead) 49r***CONFUSION\_head\_forehead, in*

acon all.c alum apis arg.m arg.n bar.a bell brom bry  
 camph cann.i chin clem coff colch coloc croc crot.t  
 cycl graph hyos kali.bi kali.n laur lob lyc manc mez  
 nux.m ol.an op ph.ac phos plat rat rheum rhod ruta

sabin Sep squil staph sul.ac Sulph thuj valer vinc  
 zinc

**CONFUSÃO\_confuso occiput 19r***CONFUSION\_head\_occiput, in*

AMBR arg.n asar carb.an croc crot.t fl.ac Gels lob  
 manc mez nat.c op phel plb sec spig squil zinc

**CONFUSÃO\_confuso têmporas (temples) 9r***CONFUSION\_head\_temples, in*

asar bar.a coff coloc crot.t cycl kali.bi lith.c op

**CONFUSÃO\_confuso vértice (vertex) 12r***CONFUSION\_head\_vertex, in*

all.c aml.ns calc chel coc.c colch eup.per kali.bi lob  
 merc phos sulph

**CONFUSÃO\_conversaço agg.***CONFUSION\_conversation agg.*

calc nat.m Sil

**CONFUSÃO\_defecar am.***CONFUSION\_stool amel.*

Bor mag.s Nat.s

**CONFUSÃO\_deitado agg. 10r***CONFUSION\_lying agg.*

brom bry Carb.v cham Grat lil.t mag.m merc rhus.r  
 sep

**CONFUSÃO\_dor, durante crise de***CONFUSION\_pain, during paroxysms of*

Acon apoc Cham Coff dulc verat

**CONFUSÃO\_epistaxe am.***CONFUSION\_epistaxis am.*

carb.an cham

**CONFUSÃO\_eructações, am.***CONFUSION\_eructations am.*

bry gent.c sang

**CONFUSÃO\_escrever, ao 11r***CONFUSION\_writing, on*

arg.n brom croc ferr.i gent.l hydrog ign laur lil.t  
 nat.c Vinc

**CONFUSÃO\_excitação am.***CONFUSION\_excitement am.*

chin cycl

**CONFUSÃO\_falam, quando lhe***CONFUSION\_spoken to, when*

alum alumn Sep

**CONFUSÃO\_falando***CONFUSION\_talking*

glon Nat.m sep Sil staph Thuj

**CONFUSÃO\_farra ,após (after a carousal)***CONFUSION\_carousal, after a*

gran Nux.v

**CONFUSÃO\_farra como se após (as after a carousal)***CONFUSION\_carousal\_as after a*

ph.ac

**CONFUSÃO\_febre, durante 56r***CONFUSION\_heat, during*

acon alum ANG arg.m Arg.n arn ARS Bapt bell  
 Bor BRY bufo calc camph Caps carb.v carbn.s  
 Cham chin chin.s coc.c coloc con Dros dulc  
 eup.per gels guare hell Hyos Ign ip Kali.c laur lyc

merc nat.c Nat.m Nux.v op osm Ph.ac phos podo  
puls raja.s Rhus.t Ruta Sep sil stram sulph tab thuj  
valer Verat

**CONFUSÃO\_fumar, após**

*CONFUSION\_smoking, after*

alum aran bell ferr.i gels petr thuj

**CONFUSÃO\_gravidez, durante**

*CONFUSION\_pregnancy, during*

Nux.m

**CONFUSÃO\_identidade**

[Ver]\*

**IDENTIDADE\_confusão**

*CONFUSION\_identity [See]\* IDENTITY\_confusion*

**CONFUSÃO\_intoxicado embriagado, como se  
73r**

*CONFUSION\_intoxicated as if, as after being*

abies.c Acon Agar am.m Amyg anac anan Ang  
ant.c arg.m ASAR Bapt bell bism Bry bufo camph  
Carb.v Carbn.o Carbn.s Chin chin.s choc clem  
cocc coloc cor.r croc cupr Dig dulc erio Glon gran  
graph grat grin hyos ign kali.c kali.n lach lam laur  
led lyc mag.c mag.m merl mez mosch nat.m  
Nux.m nux.v op oxyt ph.ac phel psor puls ran.b  
rheum rhus.t sabad sabin scor Sil spong squil thuj  
tong valer vise

**CONFUSÃO\_lavar o rosto am.**

*CONFUSION\_washing the face am.*

Ars calc.p coca cycl euphr ferr.p Phos

**CONFUSÃO\_ler, ao 17r**

*CONFUSION\_ireading, while*

agar agn Alum ambr Ang Apis aran Calc canth  
cocc ferr.i lil.t Lyc nat.m nux.m OlnD Ph.ac

**CONFUSÃO\_levantar, ao 12r**

*CONFUSION\_rising, after*

Alum aur bell bov bry kali.c laur merc nat.m nat.s  
phos rhod

**CONFUSÃO\_levantar, obriga (compelled to  
arouse himself)**

*CONFUSION\_arouse himself, compelled to*

Carb.v Sulph

**CONFUSÃO\_manhã 134r**

*CONFUSION\_morning*

acon aesc agar aloe alum alum.p alum.sil am.m  
ambr Anac Ant.t Arg.n Arn Ars ars.i ars.s.f arum.t  
asaf asar astra.e aur aur.ar aur.i aur.s Bar.c Bar.s  
bell bism bov bros.g Bry bufo calad Calc calc.ar  
Calc.s calc.sil canth caps Carb.an Carb.v carbn.s  
caust cham chel Chin chin.ar chin.s Chlol cic cimic  
cina clem cob coc.c cocc colch coloc con corn  
crot.h euphr ferr.ar ferr.p Graph hyos hyper ign iod  
jug.r kali.ar kali.c kali.n kali.p kali.s kali.sil Lach  
lact Lith.c lyc mag.c mag.m mag.s menth merc  
merl mill mosch murx naja Nat.c nat.m nat.p nat.s  
nat.sil nice nux.v op ox.ac petr ph.ac phos phys plb  
podo ran.b ran.s raph rheum Rhod Rhus.t ruta  
sabad samb sars sel seneg sep sil squil stann staph

stry sul.ac sul.i Sulph sumb Thuj til trif.p ust verat  
zinc zinc.p

**CONFUSÃO\_manhã acordar, ao 62r**

*CONFUSION\_morning\_waking, on*

acon Aesc agar Alum alum.p alum.sil ambr Anac  
ant.t arg.n ars Ars.s.f Bar.c bov Bry calad calc  
calc.p calc.s calc.sil cann.s carb.an Carb.v carbn.s  
chin.ar cimic clem coc.c euphr ferr ferr.ar Graph  
hyper ign Lach Lith.c Lyc mag.m mag.s merc  
merc.i.f Naja nat.m nice op petr Phos phys puls  
rheum rhod ruta sel sep Sil sulph Thuj til trif.p vib  
zinc zinc.p

**CONFUSÃO\_manhã levantar ,ao 39r**

*CONFUSION\_morning\_rising on and after*

ambr anac arg.n asar aur bell bry calc Carb.v cham  
chel cic cina clem coc.c corn graph ign kali.c  
kali.sil lact mag.c mag.m mag.s merc merl nat.m  
ped ph.ac phos plb raph rhod rhus.t sabad samb sep  
sil sulph

**CONFUSÃO\_manhã levantar am., ao**

*CONFUSION\_morning\_rising after am.*

alum ant.t mag.s phos rhus.t

**CONFUSÃO\_meio-dia antes (11)**

*CONFUSION\_forenoon (11)*

phys sep sil sulph

**CONFUSÃO\_menstruação antes**

*CONFUSION\_menses\_before*

cimic Sep

**CONFUSÃO\_menstruação após**

*CONFUSION\_menses\_after*

graph nat.m

**CONFUSÃO\_menstruação durante 11r**

*CONFUSION\_menses\_during*

acon am.c bell cham cimic cocc coff graph lyc phos  
verat

**CONFUSÃO\_mistura o objetivo com o subjetivo  
(mixes) (3)**

*CONFUSION\_mixes objective with subjective (3)*

anh calc Cann.s hyos nux.v plat Sulph

**CONFUSÃO\_movimento agg. 19r**

*CONFUSION\_motion agg.*

acon ambr bell bor bry calc.p carb.an cob ign indg  
kalm lob mosch nat.c nux.v phos Puls sulph tab

**CONFUSÃO\_movimento am.**

*CONFUSION\_motion am.*

arg.n Ferr ferr.p

**CONFUSÃO\_movimento\_cabeça, da agg.**

*CONFUSION\_motion\_head agg.*

carb.an sulph

**CONFUSÃO\_noite 32r**

*CONFUSION\_night*

anac arg.n brom calc cedr Chel chin corn crot.h  
fl.ac glon kali.bi lil.t lyc merc.i.f mez mur.ac nat.m  
phos plat psor ptel puls raph rhus.r ruta sec sep sil  
stram Sulph til

**CONFUSÃO\_noite acordar, ao 13r**

*CONFUSION\_night\_waking*

Chel chin Glon kali.bi merc.i.f mez nat.m phos plat  
psor puls sil sulph

**CONFUSÃO\_pão agg.**

*CONFUSION\_bread agg.*

crot.t

**CONFUSÃO\_pé em (while standing) 12r**

*CONFUSION\_standing, while*

bov bry cic grat iris.foe lith.c plb staph sulph thuj  
valer verat

**CONFUSÃO\_perde seu caminho em ruas  
conhecidas 36r**

*CONFUSION\_loses his way in well-known streets*

agar Arg.n bell Bov bros.g bry cann.i carb.v caust  
cic cot GLON irid kali.chl kola Lach Lat.m lyc  
meli Merc nat.m Nux.m nux.v oxyg PETR phos  
plat plb psil psor puls ran.b stram sulph thuj verat

**CONFUSÃO\_perdido, não sabe onde está ou de  
onde vieram os objetos**

*CONFUSION\_lost, does not know where he is or where objects  
came from*

Aesc alum bar.c coff.t glon hyos Mez

**CONFUSÃO\_periódica**

*CONFUSION\_periodic*

staph

**CONFUSÃO\_por\_álcool 19r**

*CONFUSION\_from\_spirituous liquors*

all.c Alum amgd.p bell bov calc chin Coloc con  
cor.r crot.t ign kali.chl mill Nux.v ox.ac petr  
stront.c zinc

**CONFUSÃO\_por\_álcool\_cerveja**

*CONFUSION\_from\_beer*

bell calc chin Coloc con cor.r crot.t ign

**CONFUSÃO\_por\_álcool\_vinho 11r**

*CONFUSION\_from\_wine*

all.c Alum amgd.p bov coloc con kali.chl mill  
ox.ac petr zinc

**CONFUSÃO\_por\_esforço mental 49r**

*CONFUSION\_from\_mental exertion*

ang ant.t apis aran Aur aur.s bor Calc Calc.p Calc.s  
Calc.sil canth Carb.v carbn.s Caust cham cocc  
euon Gels hep iod Kali.sil laur Lyc mag.c mag.m  
Mez Nat.c Nat.m Nat.p Nat.sil Nit.ac Nux.m Nux.v  
olnd ox.ac petr Ph.ac Phos Pic.ac Puls ran.b scut  
Sep Sil Staph sul.i Sulph thuj

**CONFUSÃO\_por\_interrupção**

*CONFUSION\_from\_interruption*

berb Mez

**CONFUSÃO\_por\_masturbação (2)**

*CONFUSION\_from\_masturbation (2)*

Gels

**CONFUSÃO\_por\_poluções**

*CONFUSION\_from\_pollutions*

Sel sumb

**CONFUSÃO\_por\_traumatismo na cabeça**

*CONFUSION\_from\_injury to head*

Nat.s

**CONFUSÃO\_quarto, no 13r**

*CONFUSION\_room, in*

acon ars bell iod kali.s lyc mag.c merc.i.f nat.m  
ph.ac phos puls sulph

**CONFUSÃO\_quarto\_quente 11r**

*CONFUSION\_room\_warm*

acon bell Iod kali.s Lyc merc.i.f nat.m ph.ac phos  
Puls Sulph

**CONFUSÃO\_rindo agg.**

*CONFUSION\_laughing agg.*

ther

**CONFUSÃO\_sentar, ao 33r**

*CONFUSION\_sitting, while*

am.c asaf asar bar.c bell calc calc.sil carb.an caust  
cic colch kali.c kali.sil kalm mang merc nat.c nat.m  
nit.ac op phos phyt puls Rhus.t sabad sars sep sil  
spig sul.ac thuj valer verat

**CONFUSÃO\_sol, ao**

*CONFUSION\_sun, in the*

Nat.c nux.v

**CONFUSÃO\_sonho, como se em 27r**

*CONFUSION\_dream, as if in a*

ail ambr arn bell calc Cann.i cann.s carb.an Carb.v  
cham chin cupr grat guaj ign Lec mez nux.m Phos  
rhus.t scor sep spig squil sulph thuj zinc

**CONFUSÃO\_sono, após 17r**

*CONFUSION\_sleep, after*

ambr anac ars bry calc carb.v chel Con graph hep  
kali.c lach op phos squil Sulph uran.n

**CONFUSÃO\_subindo agg.**

*CONFUSION\_ascending agg.*

ptel Sulph

**CONFUSÃO\_tarde 34r**

*CONFUSION\_afternoon*

agar all.c alunm asaf bry calc cann.s carb.v cham  
chel chin clem coloc crot.t ery.a ferr graph hell  
hyos kali.bi kali.c kali.cy lac.ac laur nat.m nux.v  
op petr phel sabin sep sulph verat.v zinc

**CONFUSÃO\_tempo [Ver]\* ERROS\_tempo 16r**

*CONFUSION\_time [See]\* MISTAKES\_time*

anac Anh bor bov bros.g cann.i caust cic croc glon  
halo Lach med nux.m stann staph

**CONFUSÃO\_tosse, antes de**

*CONFUSION\_cough, before paroxysms of*

cina

**CONFUSÃO\_transpiração, durante**

*CONFUSION\_perspiration, during*

Chin Corn samb Stram

**CONFUSÃO\_urinar am.**

*CONFUSION\_urination am.*

ter

**CONFUSÃO\_velhice, na**

*CONFUSION\_old people, in*

arg.m Arg.n Bar.c Con Kali.br

**CONFUSÃO\_vexação, após**

*CONFUSION\_vexation, after*

nux.v

**CONFUSÃO\_vomitar am.**

*CONFUSION\_vomiting am.*

tab

**CONSCIENCIOSO sobre bagatelas**  
**(conscientious about trifles) 159r**

*CONSCIENCIOUS about trifles*

acon aeth alum am.c ambr Anac ang anh Ant.c Apis  
 Arg.m Arg.n arn ARS ars.i Ars.s.f asar AUR  
 AUR.AR aur.i Aur.m.n Aur.s bac bamb.a bar.a  
 Bar.ar Bar.c bar.m bar.p bar.s Bell.p bism bor bry  
 but.ac cact cadm.met CALC calc.p Calc.s Calc.sil  
 carbn.s CARC caust cham chel Chin Chin.ar choc  
 cic cist cloth cob cocc coff con CUPR Cupr.a  
 CYCL Dig dros dys Ferr Ferr.ar ferr.i Gels GRAPH  
 ham Helon hep hura hyos IGN ind Iod ip Irid  
 KALI.AR Kali.bi KALI.C Kali.n Kali.sil Lac.ac  
 lac.d lac.e lac.f lac.h Lach lact lepro lil.t lob LYC  
 m.ambo m.arct mag.c Mag.m mag.s mang med  
 Merc mez Moly.met moni morg morph Mur.ac  
 NAT.AR Nat.c NAT.M Nat.s Nat.sil Nicc Nicc.s  
 nit.ac NUX.V op osm oxyg Pall petr ph.ac Phos  
 pin.c pip.m Plat Plb Plut.n psor PULS ran.b Rhodi  
 rhus.t ros.d samb sarr scor sec sel SEP SIL spig  
 spirae Stann STAPH Stram sul.i SULPH syc syph  
 tarent Tell THUJ Titan tub Vanad Verat verat.v  
 Zinc

**CONSCIENCIOSO 16h-20h**

*CONSCIENCIOUS 16h-20h*

Lyc

**CONSCIENCIOSO cauteloso prudente**  
**(cautious) 47r**

*CONSCIENCIOUS cautious*

acon alum am.c anac arg.n arn Ars aur Bar.c bor  
 bry cact Calc Carc CAUST chel chin cic coc.c coff  
 Cupr dros Gels Graph hyos Ign ip kali.n lach lact  
 lil.t Lyc m.arct mang nat.c nat.m nit.ac nux.v op  
 ph.ac Puls Sil spig Stram sulph thuj verat

**CONSCIENCIOSO cauteloso ansioso 9r**

*CONSCIENCIOUS cautious anxiously*

am.c Ars bar.c carc Caust Lyc Puls sil sulph

**CONSCIENCIOSO cauteloso crianças**  
**(prudência física (Lamothe) 24r**

*CONSCIENCIOUS cautious children (fearful)*

acon alum am.c arg.n Ars Bar.c bor Calc Caust chin  
 cupr Gels graph hyos ip lil.t Lyc nux.v op Puls Sil  
 spig Stram sulph

**CONSCIENCIOSO comer após**

*CONSCIENCIOUS eating after*

ign

**CONSCIENCIOSO comer durante**

*CONSCIENCIOUS eating during*

plat puls sil

**CONSCIENCIOSO controlar duas ou mais**  
**vezes, deve (sy)**

*CONSCIENCIOUS must control twice or more times (sy)*

Arg.n Carc caust syph

**CONSCIENCIOSO crianças (rm) 20r**

*CONSCIENCIOUS children, in (rm)*

Ars Bar.c calc Calc.p calc.s Carc cham cupr hyos  
 Ign Lyc nat.c Nux.v puls Sil Staph sul.i Sulph Thuj  
 verat

**CONSCIENCIOSO cuidadoso cuidado**  
**(careful) 37r**

*CONSCIENCIOUS carefulness*

ang apis ARS Aur Bar.c bry cact Calc Carc cham  
 Chin cocc cycl Dig Graph hyos IGN Iod ip Lach  
 Lyc mez moly.met mur.ac nat.c Nat.m NUX.V Puls  
 ran.b rhus.t Sep SIL spig Stram Sulph Thuj Verat

**CONSCIENCIOSO detalhista (too exacting)**  
**(rm)**

*CONSCIENCIOUS exacting, too (rm)*

Ars calc Carc ign nit.ac pip.m Puls Sil

**CONSCIENCIOSO diligente (diligent) (Praful)**  
**51r**

*CONSCIENCIOUS diligent (Praful)*

Alum ang Apis Ars Ars.s.f Aur Aur.ar Aur.i Bar.c  
 bar.m Bry Carb.v Carc Chel Chin Cocc coch coff  
 Con cycl Dig Ferr Ferr.ar Ferr.i Graph Ign Iod ip  
 Kali.bi Kreos Lyc M.arct mez mur.ac Nat.ar nat.c  
 Nat.sil Nux.v Ph.ac Psor Puls Rhus.t Sep Sil spig  
 Staph Stram Sulph Thuj vanad Zinc

**CONSCIENCIOSO diligente NÃO (non-**  
**diligent) (Praful) 50r**

*CONSCIENCIOUS diligent non diligent (Praful)*

Acon agar alco am.c anac apis arg.m arg.n bufo  
 calc Camph carb.an Caust Cham chin chlol cub  
 Cupr cupr.a cur dros Fl.ac hep Hyos lac.h Lach  
 Lil.t lyss mag.m Med Merc morph mosch Nat.m  
 nit.ac op petr phos plat plb puls sarr scor seneg  
 sulph sumb Syph Tarent Tub Verat

**CONSCIENCIOSO fastidioso (fastidious) 72r**

*CONSCIENCIOUS fastidious*

alum Anac Apis Arg.n ARS Ars.i Ars.s.f asar Aur  
 Aur.m.n Aur.s bamb.a Bar.ar Bar.c bar.p Bell.p  
 calc.p CARC caust cham choc cloth con CUPR  
 GRAPH Helon hura IGN iod Kali.ar Kali.bi Kali.c  
 Lac.ac lac.e lac.f lac.h lach Lepro Lob Lyc Mag.m  
 Med moni morph Nat.ar Nat.m nat.s Nat.sil nicc  
 NUX.V phos pin.c pip.m plat Plb plut.n psor Puls  
 ros.d samb scor sel Sep SIL Staph Sulph syc tarent  
 THUJ Vanad verat Zinc

**CONSCIENCIOSO não descansa enquanto as**  
**coisas não estão no lugar certo**

*CONSCIENCIOUS rest cannot, when things is not in proper places*

anac ARS Calc carc lac.e moni sep sulph

**CONSCIENCIOSO por bagatelas, ocupado**  
**com (3) 9r**

*CONSCIENCIOUS from trifles, occupied with (3)*

Ars cocc Graph lac.f lil.t nit.ac nux.v petr thuj

**CONSCIENCIOSO religioso (vh) 13r**

*CONSCIENCIOUS religious, very (vh)*

ars Calc carc Ign Lepro Lyc nat.m nux.v ph.ac Puls  
 Staph stram Sulph

**CONSCIENTE do útero (sensação)**

*CONSCIOUS of the uterus*

aesc alet HELON Lyss Murx Vib wye

**Consigo****CONSIGO\_agride-se (morde, bate, mutila, arranha etc.) 59r***HIMSELF\_ aggression, self-aggression (bites, mutilates, scratches)*

acon AGAR Alum anac Apis arg.n Ars Arum.t bac  
 BELL camph Canth carc cham chlol choc Cimic  
 con Cupr cur dict dig elaps hura hydr.ac Hyos lac.h  
 Lach lat.h lil.t lith.c Lyss mag.c manc med Merc  
 MILL nat.c Nat.s op oxyg Phos plat Plb rhus.t scut  
 sec sep sol.t.ae staph Stram sulph Syph tab  
 TARENT TUB Verat VERAT.V xan

**CONSIGO\_ansiedade (Himself) (2)***HIMSELF\_anxiety about h. (2)*

Lyc nat.c Sil

**CONSIGO\_antagonismo 55r***HIMSELF\_antagonism with*

acon Alum am.c ANAC Anh Ant.t aq.mar arg.n  
 aster AUR aur.m.n aur.s bar.a bar.c cann.i cann.s  
 caps cham chin croc Crot.c Crot.h Eug gels Ign irid  
 KALI.C kali.p LAC.C lac.f lac.h Lach lil.t  
 limen.b.c lyc Lyss NAJA nat.m nice nicc.s nit.ac  
 Nux.m Op paro.i Phos Plat puls rhus.t ruta sal.fr  
 SEP sil spirae Thuj verb

**CONSIGO\_antagonismo\_desunião (disunion)***HIMSELF\_antagonism\_disunion*

Anac Aur ign Plat

**CONSIGO\_apieda-se de si mesmo (pities himself) 37r***HIMSELF\_pities himself*

agar Am.m ant.m Ars Aur Aur.m.n aur.s bamb.a  
 cadm.i cadm.m Calc Calc.m carc cich coc.c gink.b  
 granit Graph hydrog ign lach lyc med moni Nat.m  
 nat.sil Nit.ac oena podu Puls scor Staph Sulph  
 tarent tax ulm zinc

**CONSIGO\_apieda-se crianças***HIMSELF\_pities\_children, weeping in c. pities herself*

puls

**CONSIGO\_apieda-se doente quer mostrar-se***HIMSELF\_pities\_sick, desire to show being*

tarent

**CONSIGO\_atarefado consigo mesmo (busy with)***HIMSELF\_busy with*

mag.m STAPH

**CONSIGO\_atormenta (self-torture) 11r***HIMSELF\_torments himself - self-torture*

acon Anac Ars bell Lil.t nat.m plb Staph stram  
 tarent Tub

**CONSIGO\_aversão (to himself) (3) 12r***HIMSELF\_ aversion to (3)*

crot.h fl.ac iod kali.p LAC.C lyc phos pitu plat  
 senec sep spirae

**CONSIGO\_cólera - irritabilidade 39r***HIMSELF\_anger with - irritability*

adam agar Aloe Anac Ars Aur Aur.ar aur.m.n Aur.s  
 bell bros.g carc caust chin elaps germ.met gink.b

ham hura Ign lac.lup lyc mang meny merc nat.m  
 neon nit.ac Nux.v plat puls Rhus.g sel sep STAPH  
 Sulph tarent vanil viol.t

**CONSIGO\_cólera\_errores, por seus 15r***HIMSELF\_anger\_mistakes, about his*

anac Ars aur aur.m.n bell bros.g bry carc ham Ign  
 neon Nit.ac Nux.v Staph Sulph

**CONSIGO\_conflito interno (internal conflict) (rm)***HIMSELF\_conflict internal (rm)*

Anac hydrog Ign Lil.t limen.b.c Plat thuj

**CONSIGO\_contente (11) 31r***HIMSELF\_content with (11)*

Act.sp Aloe Anag anan arg.m aur bor calc.a cann.s  
 carbn.h carl caust cic coca Cycl ferr ferr.ma Fl.ac  
 led mag.s meny mez nat.m op par prun squil stann  
 tarax teucr zinc

**CONSIGO\_controle (self-control) 38r***HIMSELF\_control, self-control*

aeth Anac anh apis Arg.m Arg.n caj Calc Carc caust  
 Cupr cypra.e Ign kali.bi Kali.c lach lil.t lyc mag.c  
 mag.m mag.p med Merc mosch nat.c nat.m nat.s  
 Olnd oxyg plat sanic scor sil STAPH sulph tarent  
 tub Valer

**CONSIGO\_controle\_deseja 15r***HIMSELF\_control\_wants to control*

anac arg.m Carc caust kali.c lach lyc mag.c Mag.m  
 mag.p merc olnd sil Staph tarent

**CONSIGO\_controle\_falta de (want of self-control)***HIMSELF\_control\_want of self-control*

kali.p Lach sil

**CONSIGO\_controle\_medo de perder o auto (losing self-control) 34r***HIMSELF\_control\_fear of losing self-control*

Aeth Alum arg.m ARG.N Ars bamb.a CALC  
 Cann.i Carc Chin crot.c CUPR Cupr.a cypra.e  
 GELS Ign iod KALI.C kali.p Lyc Manc Med Merc  
 mur.ac nat.c Nat.m NUX.V rhod Sil STAPH sulph  
 tax thea Thuj

**CONSIGO\_controle\_perda do (loss of - lack of emotional) 40r***HIMSELF\_control\_loss of self-control - lack of emotional*

Anac ANH Apis arg.m Arg.n cadm.s caj Carc  
 Caust Cham Cina crot.c Dendr.pol gels Hyos Ign  
 Kali.c KALI.P lac.del lac.h Lac.lup Lach Lyc Med  
 Merc nat.m Nux.v olnd oxyg Puls sanic scor Sil  
 STAPH Stram sulph Tarent tax Tub verat

**CONSIGO\_controle\_raiva, entrar em fúria***HIMSELF\_control\_fly into a rage, to*

calc chin Nux.v Staph

**CONSIGO\_depreciativo (contemptuous - lack of self-esteem) 28r***HIMSELF\_contemptuous of self - lack of self-esteem*

Agn anac Aur bar.p bell Beryl Calc carc Cob Cop  
 cupr ham hyos ign LAC.C Lac.f Lyc Mand NAJA  
 Nat.m Puls rhod Sep sil Staph Stram Sulph thuj



**CONSIGO\_depreciativo\_alterna\_excentricidad**

e  
*HIMSELF\_contemptuous\_alternating\_excentricity*

agn

**CONSIGO\_depreciativo\_corpo (own body)**

*HIMSELF\_contemptuous\_body, own*

LAC.C

**CONSIGO\_depreciativo\_inferior a todos sente-se (rm)**

*HIMSELF\_contemptuous\_feels\_inferior\_to\_everybody (rm)*

aur Lyc puls sil Staph sulph

**CONSIGO\_desafortunado ,sente-se = inferioridade (feels unfortunate) 77r**

*HIMSELF\_unfortunate\_feels = inferiority\_feelings*

adam agar Agn alum.p Am.m ant.m Ars atro Aur  
Aur.m Aur.m.n Aur.s bar.a Bar.c bar.i Bar.m Bar.p  
Bar.s Beryl Bry cadm.i cadm.m Calc Calc.m Calc.s  
camph cann.i carb.an carb.v Carc Caust Chel Chin  
cich Cob con cub germ.met gink.b granit GRAPH  
hell HURA hydrog ign ip kali.c kola Lach Lith.c  
Lyc Mag.m merc moni NAJA Nat.m Nat.sil nit.ac  
oena pers podu PSOR Puls rhus.t sars scor Sep  
Stann Staph Stram Sulph Tab tarent tax ulm Verat  
zinc

**CONSIGO\_desafortunado\_ilusões 11r**

*HIMSELF\_unfortunate\_delusions\_he\_is*

bry Caust Chin cub Graph hura ip lyc sep Staph  
verat

**CONSIGO\_descontente (discontented) 72r**

*HIMSELF\_discontented\_with*

Act.sp agar Agn Aloe Ars asaf aster AUR aur.br  
aur.m.n bamb.a bell bism.o Bry calc calc.p carc  
Caust cham cinnb cinnm Cob cocc con Cop cub cur  
germ.met gink.b ham Hep hipp hyos ign Kali.c  
kali.n LAC.C Lac.f lac.h Lyc m.aust mang med  
meny Merc Mez moni mur.ac Naja Nit.ac Nux.v  
oxyg pana ph.ac Plat podu Puls rhod ruta sep  
Spirae spong Staph stram Sulph symph tab tarent  
ther Thuj viol.t Ziz

**CONSIGO\_descontente\_tudo que fez**

*HIMSELF\_discontented\_about\_whatever\_he\_did*

ruta

**CONSIGO\_deseja ser distraído de pensar em si mesmo**

*HIMSELF\_desires\_to\_be\_diverted\_from\_thinking\_on*

camph

**CONSIGO\_desespero sobre os outros e si mesmo**

*HIMSELF\_despair\_about\_others\_and\_himself*

Arg.n Aur

**CONSIGO\_desgosto ;sem coragem para viver (disgust) (2)**

*HIMSELF\_disgust ;without\_courage\_to\_live (2)*

Bar.c Merc

**CONSIGO\_engano - logro - ilusão - decepção? (self-deception)**

*HIMSELF\_self-deception*

Act.sp Cob NAJA sulph

**CONSIGO\_estranho, como se fosse (as if one were a stranger)**

*HIMSELF\_stranger, as\_if\_one\_were\_a*

bac nat.m puls Valer

**CONSIGO\_falando consigo mesmo 38r**

*HIMSELF\_talks\_to\_himself*

aeth Ant.t apis arg.n Aur bell calc chlol crot.h  
hydrog Hyos ign Kali.bi KALIC kali.cy Lach  
m.ambo m.arct mag.c mag.p merc mosch mur.ac  
nux.m nux.v oena op Ph.ac plb pyrog ran.b rhus.t  
Staph stram sul.ac tab tarax Vip

**CONSIGO\_falando\_quando sozinho, apenas**

*HIMSELF\_talks\_to\_himself\_only\_when\_alone*

Lach Nux.v Stram

**CONSIGO\_ferir\_frenesi provoca (frenzy causes injury to himself)**

*HIMSELF\_injure\_frenzy\_causes*

Agar lyss

**CONSIGO\_ferir\_sente como se pudesse (could injure)**

*HIMSELF\_injure\_feels\_could\_injure*

agar lyss nat.s sep

**CONSIGO\_ferir\_teme ficar sozinho**

*HIMSELF\_injure\_left\_alone\_lest\_he\_should\_injure*

Alum arg.n Ars Cimic Merc Nat.s sep

**CONSIGO\_ferir\_tiro, com (shooting)**

*HIMSELF\_injure\_shooting\_himself\_from\_satiety, must\_prevent*

Nat.s

**CONSIGO\_fracassado, sente-se (feels himself a failure , will lose) 25r**

*HIMSELF\_failure, feels\_himself\_a (will\_lose)*

agn Anac Aq.mar Aur aur.s bamb.a bar.c Beryl carc  
chlorpr Cob dys excr.can germ.met kali.sil kola  
lac.del leon Lyc NAJA nitro rhod Staph SULPH  
vip

**CONSIGO\_golpeia a si mesmo (bate em si) (striking) 32r**

*HIMSELF\_striking\_himself*

acon agar apis Ars Arum.t bac BELL camph Canth  
cham con cur Elaps hura hyos lil.t lyss mag.c  
MILL nat.c op plat plb rhus.t sec Staph stram sulph  
TARENT TUB Verat VERAT.V

**CONSIGO\_golpeia\_cabeça**

*HIMSELF\_striking\_head ,his*

ars bac carc hyos scut stram Syph Tarent

**CONSIGO\_golpeia\_cabeça na parede 17r**

*HIMSELF\_knocks\_head\_against\_wall - things*

apis ars bac BELL cham con hyos mag.c Mill oxyg  
Phos rhus.t scut stram syph Tarent TUB

**CONSIGO\_inconsolável por ações que considera más (evil)**

*HIMSELF\_inconsolable\_over\_all\_her\_actions\_she\_thinks\_are\_evil*

sulph

**CONSIGO\_indignação (indignation with himself)**

*HIMSELF\_indignation\_with\_h.*

chin staph sulph

**CONSIGO\_milhões de coisas erradas consigo, como se (wrong with)**

*HIMSELF\_as if millions of things wrong with*

samars

**CONSIGO\_miseró - sentimento, humor (wretched, miserable) (gh) (GN) 48r**

*HIMSELF\_wretched,miserable; feels, humor (gh) (GN)*

aether agar agn apis arist.cl Ars asar aster Aur Calc.s cann.i carc Cere.b Cimic cub cund fl.ac Graph iod kreos lac.f lyss macro merc murx myric NAJA NAT.M nit.ac op phyt plat Psor puls rhod sabad sapo sarr sars SEP sol.t.ae Stann Staph still Sulph tab tub zinc

**CONSIGO\_miseró sentimentos miseráveis (miserable feelings) (rm) 21r**

*HIMSELF\_wretched,miserable feelings (rm)*

arist.cl Ars asar Aur carc fl.ac Graph iod kreos Naja Nat.m Nit.ac Psor rhod sabad Sep Stann Staph sulph tab zinc

**CONSIGO\_morde (mutila) (bites, mutilates) 20r**

*HIMSELF\_bites (mutilates)*

acon agar ars Arum.t bell carc cimic cupr Elaps hura hyos lyss med op plb sol.t.ae staph stram Tarent tub

**CONSIGO\_mutila seu corpo (mutilate) 22r**

*HIMSELF\_mutilate his body*

Agar anac Ars bell chlol choc cimic cur dict hydr.ac hyos lac.h lat.h lith.c lyss manc med Staph stram syph tarent Tub

**CONSIGO\_não consegue pensar em ninguém além de si mesmo**

*HIMSELF\_cannot think in anybody else besides himself*

crot.t

**CONSIGO\_nega-se (self-denial) (sy)**

*HIMSELF\_self-denial (sy)*

agar staph

**CONSIGO\_ninguém como se fosse, sente-se (he is nobody)**

*HIMSELF\_feels as if he is nobody*

agn kola

**CONSIGO\_ocupado (busy with) (11)**

*HIMSELF\_busy with (11)*

mag.m STAPH

**CONSIGO\_pensa só em si mesmo (thinks only on himself)**

*HIMSELF\_thinks only on himself*

crot.t

**CONSIGO\_rasga a si mesmo (tears himself) 19r**

*HIMSELF\_tears himself*

ars bac Bell Canth carc cupr cur dig lach lil.t med Plb sec Stram tab Tarent tub verat xan

**CONSIGO\_rasga cabelos, arranca seus (tears hair) 14r**

*HIMSELF\_tears\_hair; his*

Ars bac Bell Canth Cupr dig lach Lil.t med stram Tarent tub verat xan

**CONSIGO\_rasga genitais, seus**

*HIMSELF\_tears\_genitals, his*

sec tab

**CONSIGO\_rasga pele das unhas (skin around nails) (rz)**

*HIMSELF\_tears\_skin around nails (rz)*

carc

**CONSIGO\_repreende a si mesmo (reproaches) 66r**

*HIMSELF\_reproaches himself*

Acon Act.sp agn agri Ambr anac arg.n ARS AUR AUR.AR Aur.m.n aur.s bar.p bell beryl bros.g calc.p carc Cob coli con cop Cupr cur Cycl Dig germ.met gink.b hell Hura hydrog Hyos Ign irid kali.br kali.c lac.c lach lyc M.arct Med merc moni myric Naja nat.ar nat.c Nat.m neon Nit.ac Nux.v Op ph.ac pin.s plb ptel Puls Sarr Sil Staph stram Sulph symph Thuj toxi verat

**CONSIGO\_repugnância (loathing at oneself)**

*HIMSELF\_loathing at oneself*

Aur LAC.C spirae Staph

**CONSIGO\_satisfeito\_loquaz (satisfied, loquacious)**

*HIMSELF\_satisfied\_loquacious*

par

**CONSIGO\_satisfeito\_orgulho de si**

*HIMSELF\_satisfied\_proud of oneself*

ferr ferr.ma

**CONSIGO\_suficiente - não precisa ajuda (self-sufficient) (rz)**

*HIMSELF\_self-sufficient - needs no help of others (rz)*

aur calc cina iod mag.c nat.m plb

**CONSIGO\_taciturno (morose)**

*HIMSELF\_morose*

ars aur camp

**CONSIGO\_vulnerável sente-se (vulnerable emotionally) (rz) 29r**

*HIMSELF\_vulnerable emotionally, feels (rz)*

am.m anac ars Beryl calc calc.f calc.p carc Caust choc hep Hydrog hyos lac.c limen.b.c mag.p med merc Nat.c Nat.m nat.p nat.s nat.sil ph.ac puls sil Staph sulph thuj

**Consolo**

**CONSOLO agg. (consolation) 56r**

*CONSOLATION agg.*

acon Ant.c Arg.n Arist.cl Arn Ars aur Aur.m.n Bell Cact Calc Calc.p Calc.sil Carc cham chin coff con cupr cycl dys Ferr Graph Hell hydroph Ign kali.c Kali.fcy Kali.p kali.s Kali.sil Kalm Lil.t Lyc merc Nat.c NAT.M NIT.AC Nux.v Pall Plat sabad Sabal sabin SEP SIL Stann Staph stram Succ.ac Sulph SYPH Tarent thuj Tub visc

**CONSOLO\_am. = compassividade\_am. (sympathy) 25r**

*CONSOLATION\_am. = sympathy am.*

arg.n ars asaf calc.p Camph carc caust con cypra.e  
gels gink.b hell Hydroph ign kali.s lepro lyss parth  
PHOS prot PULS raph sil staph syph

**CONSOLO\_choro agg. 23r**

*CONSOLATION\_weeping, c. agg.*

bell Cact calc Calc.p chin hell Ign kali.c lil.t lyc  
merc nat.c NAT.M nit.ac nux.v Plat Sep Sil stann  
staph sulph Tarent thuj

**CONSOLO\_cólera por 12r**

*CONSOLATION\_anger when c.*

ars cham ferr Hell ign Nat.m nux.v sabal sep sil  
stram sulph

**CONSOLO\_compassividade agg. (sympath) (3)  
19r**

*CONSOLATION\_sympathy agg. (3)*

arn ars bell Cact Calc carc coff con ferr Hell Ign  
kali.s Nat.m Plat sabal Sep Sil sulph Syph

**CONSOLO\_conselho, amigável agg. (3)**

*CONSOLATION\_advice, friendly etc. (3)*

calc Calc.p Hell kali.c merc

**CONSOLO\_irritabilidade agg. 22r**

*CONSOLATION\_irritability agg.*

Bell Cact calc Calc.p calc.sil carc chin hell Ign  
kali.c kali.sil lil.t lyc merc Nat.m Nit.ac nux.v Plat  
sabal Sep Sil Staph

**CONTANDO continuamente 10r**

*COUNTING counting continually*

arg.n gink.b Hyos moni Phys Sil Sulph syph Verat  
Vip

**CONTEMPLATIVO (contemplative) (11) 11r**

*CONTEMPLATIVE (11)*

acon aur cann.s germ.met hydrog mang mez op  
stram sulph verat

**CONTEMPLATIVO\_auto-contemplação**

**(contemplative) (11)**

*CONTEMPLATIVE\_self-contemplation (11)*

camph sulph verat

**CONTEMPLATIVO\_morte (contemplative) (11)**

*CONTEMPLATIVE\_death (11)*

acon aur

**CONTENTE (contented) (11) 58r**

*CONTENTED (11)*

aether aloe alum Anag anan Ang aq.mar arist.cl aur  
bart bell Bor but.ac calc.a cann.i Caps carb.ac  
Carbn.h carl caust choc Cic Coca cocc cod com  
cycl Fl.ac gins hydrog kola laur led limen.b.c  
mag.s mate meny mez nat.c nat.m Op par Phos  
rhus.g samars Scor scut sec spig staph stram sulph  
tarax tax thea til tus.fr Zinc

**CONTENTE\_prazer (pleasure) 15r**

*CONTENTED\_pleasure*

aether anag Ang bell cann.i carb.ac cod mate nat.m  
par sec stram sulph thea til

**CONTENTE\_prazer\_acordar de um sonho de  
assassinato, ao**

*CONTENTED\_pleasure\_waking from a dream of assassination*

thea

**CONTENTE\_prazer\_insônia, durante**

*CONTENTED\_pleasure\_sleepless druing*

sec

**CONTENTE\_prazer\_manhã**

*CONTENTED\_pleasure\_morning*

til

**CONTENTE\_prazer\_próprio falar**

*CONTENTED\_pleasure\_in his own talking*

nat.m par stram sulph

**CONTENTE\_tarde, após defecar**

*CONTENTED\_afternoon, after stool*

Bor

**CONTENTE\_tranquilo (quietly - forgets all his  
ailments and pains)**

*CONTENTED\_Quietly - forgets all his ailments and pains*

op

**CONTRADIÇÃO intolerante a (of  
contradiction) 132r**

*CONTRADICTION intolerant of*

Abrom.a acon Aesc alco ALOE Alum Alum.sil  
Am.c ANAC Ant.c apis Arn Ars ars.met asaf asar  
ASTER AUR AUR.AR Aur.m Aur.m.n Aur.s bar.i  
bell bros.g BRY cact Cael Calc.p Calc.s cann.i  
cann.s canth Caps carb.v carbn.s carc Caust  
CHAM chin CINA cist Cocc coff Colch coloc Con  
cop Cupr dendr.pol echi Elaps FERR ferr.ar fl.ac  
flav gal.ac glon granit grat Ham hecla Hell Helon  
HEP Hura HYDR hyos ictod IGN ind Iod kali.ar  
kali.i lac.c lac.h lac.leo Lach lact LYC mag.c Med  
MERC Merc.d merc.i.f Mez morph mur.ac nat.ar  
Nat.c Nat.m nat.sil Nicc Nit.ac nuph nux.m  
NUX.V olnd op pall Petr ph.ac Phos pitu plan Plat  
Plb prot Puls rhus.t ros.d ruta sars SEP SIL stann  
Staph Stram Stront.c sulfonam Sulph syph Tarent  
tax thal Thuj thyr Til trom Tub tung Verat

**CONTRADIÇÃO intolerante\_meio-dia antes**

*CONTRADICTION intolerant forenoon*

nat.c

**CONTRADIÇÃO intolerante\_anoitecer am.**

*CONTRADICTION intolerant evening am.*

nicc

**CONTRADIÇÃO intolerante\_reprime-se para  
nao cometer violência**

*CONTRADICTION intolerant\_restrain himsel not to commit  
violence*

Aloe sil

**CONTRADIÇÃO\_agg. (3) 17r**

*CONTRADICTION\_agg. (3)*

ars Asar AUR Bry carc cop Ferr Helon IGN LYC  
nicc nicc.s Nux.v Olnd Petr Sep stront.c

**CONTRADIÇÃO\_cabeça quente por**

*CONTRADICTION\_head heat from*

cop

**CONTRADIÇÃO\_cefaléia por 10r**

*CONTRADICTION\_headache after c.*

Aur Bry Coff lyc mag.c nat.m petr phos rhus.t sep

**CONTRADIÇÃO\_chorando por**

*CONTRADICTION\_weeping from c.*

ign Nux.v stram tarent

**CONTRADIÇÃO\_cólera por 59r**

*CONTRADICTION\_anger from c.*

aesc ALOE Am.c Anac ars ars.met AUR Aur.ar  
aur.m aur.s bros.g Bry cact Calc.p cocc dendr.pol  
echi Ferr ferr.ar granit grat ham Helon Hura hydr  
IGN ind kali.ar Lac.c lac.h lac.leo LYC med  
MERC nat.ar nat.c nat.sil Nicc Nit.ac NUX.V olnd  
op Petr ph.ac pitu prot ros.d SEP Sil stann stram  
Syph tab Tarent tax Thuj til Tub Verat

**CONTRADIÇÃO\_convulsões, por**

*CONTRADICTION\_convulsions after c.*

Aster

**CONTRADIÇÃO\_distensão estômago**

*CONTRADICTION\_stomach distension/fullness from c.*

Nux.m

**CONTRADIÇÃO\_dor estômago por c.**

*CONTRADICTION\_pain\_stomach from c.*

carb.v

**CONTRADIÇÃO\_dor face por c.**

*CONTRADICTION\_pain\_face from c.*

Bell

**CONTRADIÇÃO\_excitação, pela menor**

*CONTRADICTION\_excitement after slight*

Ferr

**CONTRADIÇÃO\_face vermelha por**

*CONTRADICTION\_face red from*

ign

**CONTRADIÇÃO\_geme, quando**

*CONTRADICTION\_moaning*

tarent

**CONTRADIÇÃO\_intenção e ações**

*CONTRADICTION\_actions are contradictory to intentions*

Ign naja phos puls ruta Sep thuj

**CONTRADIÇÃO\_intenção e o que diz (3) 10r**

*CONTRADICTION\_intentions are contradictory to speech (3)*

acon alum am.c caps chin ign Lyc nux.m rhus.t sep

**CONTRADIÇÃO\_matar, deseja quem a  
contradiz**

*CONTRADICTION\_kill, desire to k. who contradicts her*

merc

**CONTRADIÇÃO\_taciturno por c. (morose)**

*CONTRADICTION\_morose from*

ign tarent Verat

**CONTRADIÇÃO\_transtornos por 36r**

*CONTRADICTION\_ailments from*

alco Anac asar Aster AUR AUR.AR bell Bry cael  
carb.v CHAM coff cop elaps Ferr ham Helon IGN  
LYC mag.c med Merc nat.m Nit.ac nuph nux.m  
Nux.v olnd Petr phos rhus.t Sep Sil Stram tarent  
verat

**CONTRADIÇÃO\_tremendo extremidades  
quando**

*CONTRADICTION\_trembling extremities when*

cop nit.ac

**CONTRADIÇÃO\_tremendo\_mão**

*CONTRADICTION\_trembling\_hand after c.*

cop Nit.ac

**CONTRADIZER disposição = espírito de  
contradição (dispositon to contradict) 60r**

*CONTRADICT\_disposition to*

acon Alum Anac ant.t Apis Arg.n arn Ars Aur aur.m  
bar.c bell bry bufo Bung cael calc.s camph Canth  
caps Caust cina Cupr cypra.e Ferr ferr.ar grat Hep  
hyos ictod Ign kali.p kola Lach led Lyc mag.c  
mag.s medus Merc morph nat.c Nicc nit.ac nux.v  
Olnd op oxyg ph.ac phos ruta scor Sep staph  
sulfonam Sulph symph trom Verat vip.a

**CONTRADIZER\_noite (agg. ou am.)**

*CONTRADICT\_night (agg. ou am.)*

nicc

**CONTRADIZER\_tarde**

*CONTRADICT\_afternoon*

Canth

**CONTRÁRIO - do contra (contrary) 93r**

*CONTRARY*

Abrot acon Alum alum.p Alum.sil am.c am.m ambr  
Anac anan Ant.c ant.m Ant.t arag Arg.n Arn Ars  
arum.t Aur aur.ar aur.m bar.c bell brom bry cadm.s  
calad calc calc.caus calc.s calc.sil camph Canth  
caps Carb.an caust Cham chin cic cina Cocc con  
croc cupr dig elae ferr.a guaj HEP hydr.ac ictod ign  
ip Kali.c kali.p Kali.sil kola kreos Lach lact laur led  
lyc mag.c mag.m MERC morph Nicc Nit.ac Nux.v  
olnd op petr phos plat Plb podo Puls ruta samb sars  
sep sil spong Staph Sulph Tarent Thuj trom tub  
tub.k viol.o viol.t

**CONTRÁRIO\_anoitecer**

*CONTRARY\_evening*

nicc

**CONTRÁRIO\_antagonismo com os outros (gh)  
16r**

*CONTRARY\_antagonism with others (gh)*

alum arg.n arn ars bry camph cham cic dig hep lach  
nicc nux.v op plat thuj

**CONTRÁRIO\_familiares - pais (sy)**

*CONTRARY\_parents, with (sy)*

tub

**CONTRÁRIO\_regras, em crianças (rules)  
(Lamothe) 15r**

*CONTRARY\_rules, contradiction of, in children*

aur Caps caust chin fl.ac hep lyc Med nux.v phos  
Plb staph sulph Tarent tub

**CONTRÁRIO\_tarde**

*CONTRARY\_afternoon*

Canth

**CONTROLE controlar [Ver]\***

**CONSIGO\_controle**

*CONTROL [See]\* HIMSELF\_control*

**CONTUMÁCIA [Ver]\***

**DITATORIAL\_positividade**

*CERTAINTY [See]\* DITATORIAL\_positiveness*

**CONVERSAÇÃO agg. [Ver]\***

**MENTE\_conversaçoão agg.**

*CONVERSATION agg. [See]\* MIND\_conversation agg.*

**CONVERSAÇÃO\_desejo; aversão [Ver]\***  
**DESEJO\_conversacao; AVERSAO\_c**  
*CONVERSATION\_desire; aversion [See]\**  
*DESIRE\_conversation; AVERSION\_*

**CONVULSÕES por emoções (ciúme - cólera -  
desapontamento) etc. 47r**  
*CONVULSIONS by emotional causes*  
Acon agar am.c ant.c arg.n Ars Art.v Aster aur bell  
Bufo Calc carb.v caust Cham cic cina coff con  
Cupr gels hell hep hyos Ign indg Kali.br Lach laur  
Lyc lyss Mosch Nux.m Nux.v Op ph.ac Phos Plat  
Puls sec sep Staph stram sulph Tarent Verat zinc

**COQUETE muito (coquetish) (5) 12r**  
*COQUETISH too much (5)*  
ambr bell calc.f calc.s Lach lyc nux.v Phos Plat  
Puls Sulph Verat

**COQUETE\_crianças (consciente de sua  
aparência) (Lamothe)**  
*COQUETISH children (stylishness - conscious of his  
appearance)*  
calc.f Lach Phos Plat Puls Sulph Verat

**COQUETE\_não o bastante (not enough) (5)**  
*COQUETISH not enough (5)*  
bell lyc puls staph Sulph

**CORAJOSO destemido audaz (courageous) 74r**  
*COURAGEOUS audacity/fearless*  
Acon Agar alco alum Anac anh ant.t Arn ars Aur  
bamb.a bell berb Bov Calad calc.s caps carc Cham  
cic coca cocain coff.t conv dendr.pol dros ferr.p  
fl.ac gels gins guaj hell hep hydr hyos Ign kali.br  
Lach lepro m.arct mand Med meny Merc mez mill  
mosch mur.ac nat.c nitro.o Nux.v Op oxyg phos  
plat Puls rhus.g sep sil spig spong squil staph Sulph  
tab tarax tax ter thal Tub tung valer verat verb

**CORAJOSO\_alterna\_desencorajamento**  
*COURAGEOUS alternating discouragement*  
merc op staph

**CORAJOSO\_alterna\_medo / timidez**  
*COURAGEOUS alternating\_fear/timidity*  
Alum

**CORAJOSO\_audácia (audacity, bold, daring)  
45r**  
*COURAGEOUS audacity - bold, brazen daring*  
Acon agar alum ant.t Arn aur bamb.a bell bov  
Calad caps carc Cham cic cocain guaj hep hydr  
hyos IGN lach m.arct meny merc mez nat.c nitro.o  
Nux.v OP oxyg plat Puls sil spig spong squil staph  
Sulph tab tarax tax tub tung verat verb

**CORAJOSO\_crianças (nenhum medo durante o  
exame) (Lamothe) 17r**  
*COURAGEOUS children (no fear during examination)*  
acon agar aur caps ign Lach Med Merc Nux.v op  
Phos puls sep staph Sulph Tub verat

**CORAJOSO\_crianças arriscadas - acidentam-se  
(Lamothe) 10r**  
*COURAGEOUS children risky - repeated accidents*  
Arn Aur Caps Lyss Med nat.m Puls sep Staph sulph

**CORAJOSO\_destemido (fearlessness) (11) 20r**  
*COURAGEOUS\_fearlessness (11)*  
agar alco anh bell calad cocain coff.t conv fl.ac gels  
hell Ign lac.del lepro mill mosch Op oxyg sil thal

**CORAJOSO\_destemido\_perigo ameace,  
embora**  
*COURAGEOUS\_fearlessness\_if danger menaced but fearles  
fl.ac*

**CORAJOSO\_ilusão grandes proezas poderia  
fazer (great deeds)**  
*COURAGEOUS\_feels like he could do great deeds*  
cocain hell

**CORAJOSO\_ousado (high-spirited) 13r**  
*COURAGEOUS\_high-spirited*  
Agar Carc hydr hyos Lach Med Nux.v op spig  
spong Tub verat verb

**CORAJOSO\_perigo\_falta de reação (3)**  
*COURAGEOUS\_danger, lack of reaction (3)*  
ambr ars camph lyc

**CORAJOSO\_perigo\_sem senso de (sy)**  
*COURAGEOUS\_danger\_no sense of danger (sy)*  
hep merc op plat

**CORAJOSO\_temeridade (temerity) (5)**  
*COURAGEOUS\_temerity (5)*  
agar Arn dendr.pol op puls staph

**CORES [Ver]\* AVERSAO\_cor (colours)**  
*COLORS [See]\* AVERSION\_colors*

**CORRE para lá e para cá [Ver]\* VAGUEIA  
(runs about)**  
*RUNS about [See]\* RUNS about*

**CORRUPTO [Ver]\* ENGANADOR\_corrupto  
(5)**  
*CORRUPT [See]\* DECEITFUL\_corrupt (5)*

**COVARDIA (cowardice) 102r**  
*COWARDICE*  
Acon agar Agn alco alum alum.sil Am.c ambr  
Anac ang ant.t ARG.N ars aster aur aur.m.n aur.s  
BAR.C bar.i bar.m bar.s bell Bry Calc calc.s  
Calc.sil camph canth carb.an Carb.v Caust Cham  
Chin chin.b chin.s cocc coloc con cupr dig dros  
ferr.p fl.ac GELS Graph hep hydr.ac ign iod ip iris.t  
kali.br kali.c kali.n kali.p kali.sil kreos lach laur led  
LYC m.arct merc mur.ac nat.m nit.ac Nux.m nux.v  
ol.an olnd Op PETR ph.ac phos plat plb Puls ran.b  
rhus.g rhus.t ruta sabin sec sep SIL sol.t.ae spig  
stann Staph Stram sul.ac sul.i Sulph Tab tarent ther  
thuj Verat verb viol.t visc zinc

**COVARDIA\_com\_cólera, súbita ebulição de (2)**  
*COWARDICE\_with\_sudden fit of anger*  
bar.c

**COVARDIA\_com\_tristeza**  
*COWARDICE\_with\_sadness*  
Sulph

**COVARDIA\_crianças (rm) 31r**  
*COWARDICE children, in (rm)*  
Acon agar ambr anac arg.n BAR.C bar.i bar.m calc  
calc.s Calc.sil carb.v Caust cham Gels Graph ign

iod Kali.p LYC merc Nat.m Op ph.ac Phos Puls Sil  
Staph Stram thuj Verat

**COVARDIA\_opinião, expressar a própria (5)**

*COWARDICE\_without courage to express own opinion*

Bar.c Graph ign Lyc PETR Puls Staph

**CRÉDULO = confiante (credulous) (5) 10r**

*CREDULOUS = confiding (5)*

Bar.c Bell hydrc kres mur.ac op Phos Puls spig  
staph

**CRETINISMO 23r**

*CRETINISM*

absin Aeth Anac arn bac Bar.c bar.m Bufo Calc.p  
carc hell ign iod Lap.a lol nat.c oxyt ph.ac plb sulph  
thuj Thyr tub

**CRIANÇAS\_acidentes, tendência a (Lamothe) 15r**

*CHILDREN\_accidents, tendency to (Lamothe)*

Arg.n Arn aur Bar.c Bell.p Caps Lyss Med Merc  
nat.m phos Puls sep Staph sulph

**CRIANÇAS\_adoecem em certos momentos (festas, fins de semana etc (Lamothe) 18r**

*CHILDREN\_ill at certain moments (week-ends, birthdays etc)*

acon bell calc caps carb.v caust ign Lach lyc merc  
op psor Puls Sep Staph thuj Tub verat

**CRIANÇAS\_apegadas ao pai (attached to (sy)**

*CHILDREN\_attached to the father (sy)*

cycl

**CRIANÇAS\_mimadas (spoiled children) (5) 10r**

*CHILDREN\_spoiled (5)*

am.c Ars bar.c calc.p Ign lyc mosch op Puls sulph

**CRÍTICO (ensorius, critical, faultfinding, reproachful etc.) 138r**

*CENSORIOUS critical, faultfinding, reproachful etc.*

Acon adam agar agn alum Alum.sil Am.c Am.m  
am.p ambr Apis Arn ARS Ars.met Ars.s.f AUR  
AUR.AR Aur.m aur.m.n Aur.s Bac Bar.c Bar.s bell  
Ben bor Brom bros.g Calc Calc.ar Calc.p calc.sil  
camph Caps Carc carl Caust cench Cham Chin  
chin.ar chr.ac Cic cimic cocc coli coloc Con crot.c  
cupr Cycl der Dulc dys eug fagu gels gink.b gran  
granit Graph Guaj hell Helon Hep hist hydr hydrog  
Hyos Ign Ip irid iris Kali.ar kali.br Kali.c Kali.cy  
Kali.p kali.s lac.ac lac.c lac.cp lac.e lac.f lac.h  
lac.leo lac.lup LACH Loxo.recl LYC Lyss m.arct  
mag.c Med meli MERC Mez morph mosch Myric  
Naja nat.ar Nat.m neon nit.ac NUX.V par parth  
petr Ph.ac Phos PLAT plb Plut.n podo Puls ran.b  
rhus.r rhus.t sapin scor sel SEP sil sol.t.ae STAPH  
stram SULPH symph tarent tax til Tub tus.fr ust  
Verat verat.v zinc

**CRÍTICO\_amigos queridos, com (with dearest friends)**

*CENSORIOUS\_dearest friends, c. with*

Ars.s.f Aur.s chin.ar der Sep

**CRÍTICO\_critica ou fica calado (find fault or is silent)**

*CENSORIOUS\_find fault or is silent, disposed to*

Verat

**CRÍTICO\_desocupado, quando (unoccupied, close application am.)**

*CENSORIOUS\_unoccupied; close application am.*

sapin

**CRÍTICO\_errado tudo parece (everything seems wrong - nothing s. right) 35r**

*CENSORIOUS\_wrong everyting seems wrong - nothing seems right*

am.c anac Apis arg.n ars Aur aur.m.n bac bros.g  
calc carc cimic colch coloc dig eug hell hep ign  
kali.br lyss Myric NAJA neon Nit.ac Nux.m  
NUX.V phos Phys samars sapin scor SULPH thuj  
ust

**CRÍTICO\_erro encontrar, tendência a (disposition to faultfinding) 12r**

*CENSORIOUS\_faultfinding disposition*

agar Ars Caust cycl Helon ign lac.ac merc Nux.v  
Plat Sep Sulph

**CRÍTICO\_reprende os outros (reprova) (reproaches) 58r**

*CENSORIOUS\_reproaches others*

Acon agn alum ambr ARS Aur aur.ar aur.m.n aur.s  
bar.s bell bor calc Calc.p camph Caps Carc caust  
cham Chin chr.ac cic gels gink.b gran granit hist  
hydr Hyos ign irid kali.p lac.leo Lach Lyc med  
Merc Mez mosch nat.ar Nat.m neon nit.ac Nux.v  
par petr Ph.ac Plut.n podo rhus.t Sep Staph stram  
Sulph tax Tub Verat verat.v

**CRÍTICO\_reprende delirium, no (scolding)**

*CENSORIOUS\_scolding\_delirium*

chr.ac hyos lyc merc stram verat.v

**CRÍTICO\_reprende dores, durante**

*CENSORIOUS\_reproaches\_pains, during*

nux.v

**CRÍTICO\_reprende insulto imaginário, por**

*CENSORIOUS\_reproaches\_insult, from imaginary*

aur.ar

**CRÍTICO\_reprende quem difere dele (snub one who differed from him)**

*CENSORIOUS\_snub one who differed from him*

hydr

**CRÍTICO\_resmungando (nagging) (rz)**

*CENSORIOUS\_nagging (rz)*

lyc nux.v plat

**CRUELDADE falta de humanidade (cruelty, inhumanity) 47r**

*CRUELTY inhumanity*

ABROT ABSIN alco ANAC arn ARS Aur bac  
BELL bry calc canth carc Cham chin choc croc  
crot.c cur HEP Hyos Kali.i kali.p LACH Loxo.recl  
Lyc Lyss mand Med MERC nicec Nicec.s NIT.AC  
NUX.V op Plat sabad scor sel squil staph Stram  
Sulph Syph Tarent Tub verat

**CRUELDADE\_animais (loves to make animals suffer) (sy)**

*CRUELTY\_animals loves to make people and a. suffer (sy)*

Anac Ars Bell calc med Tub

**CRUELDADE\_brutalidade (brutality) (2) 12r**

*CRUELTY\_brutality (2)*

ABSIN alco Anac Aur Hep Hyos Lach Nit.ac  
NUX.V Stram Sulph Tarent

**CRUELDADE\_crianças não suportam ver c. no cinema (7)**

*CRUELTY\_children cannot bear to see c. in the cinema (7)*

Calc Carc caust cic phos

**CRUELDADE\_criminoso disposição em se tornar; sem remorso (5)**

*CRUELTY\_criminal, disposition to be, without remorse (5)*

ars bell hep lach merc

**CRUELDADE\_família, com sua**

*CRUELTY\_family, to her*

kali.p sep

**CRUELDADE\_gostaria de fazer algo (to do something cruel)**

*CRUELTY\_would like to do something cruel*

abrot

**CUIDADOSO [Ver]\***

**CONSCIENCIOSO\_cuidadoso (careful)**

*CAREFUL [See]\* CONSCIENTIOUS\_careful*

**CUIDAR\_casa, mulheres incapazes (house-keeping, w. inept to)**

*HOUSE-KEEPING women inept for*

aur.ar Lyc Nux.v Sep Sil sul.i Sulph

**CUIDAR\_fraqueza por c. dos outros (from nursing of others)**

*CARE\_weakness from nursing of others*

Carc Cimic COCC Nit.ac olnd zinc

**CUIDAR\_outros agg. (nursing of others) 61r**

*CARE\_nursing of others agg.*

abrot acon agn ant.t ars Bell Bor Bry Calc Calc.p  
carb.an carb.v CARC cast.eq Caust Cham chel  
Chin chin.ar cimic cina COCC con crot.h crot.t  
cycl Dulc ferr frag ign iod ip Kali.c lac.c lach lyc  
Merc mill nat.c nat.m nit.ac nux.v olnd Ph.ac phel  
Phos Phyt Puls rheum Rhus.t samb sel Sep Sil spig  
squil stann Staph stram sulph zinc

**CUIDAR\_transtornos por (ailments from nursing of others) 11r**

*CARE\_ailments from nursing of others*

bry Carc Cimic COCC cycl emer frag nit.ac olnd  
puls zinc

**CULPA em geral (gh) (GN) 208r**

*GUILT in general (gh) (GN)*

Abrot acetan Achy Acon adam aesc Agar agn alco  
Alum alum.p Alum.sil Am.c ambr Anac Anan anh  
Aq.mar Arg.n arist.cl Arn ARS Ars.i Ars.s.f asar  
Aster atro AUR Aur.ar Aur.i AUR.M Aur.m.n Aur.s  
bac Bar.c bell Bism bor BROM bros.g bry Bufo  
cact Calc Calc.ar Calc.p Calc.s camph cann.i Canth  
Caps Carb.an Carb.v carbn.s Carc cass caust Cench  
Cere.b cere.s cham CHEL chin chin.b chin.s choc  
cina cinnb clem cob Coca cocain Cocc Coff coloc  
Con convo.d cortiso croc Cupr Cur CYCL DIG

digin dulc Elaps erb.c euph Ferr Ferr.ar ferr.p  
germ.met granit Graph hell hep hip.ac Hura hydrog  
Hyos hyper IGN iod Kali.bi KALI.BR Kali.c kali.n  
kali.p kalm kola Lac.c lac.del lac.f LACH laur led  
Lepro Lil.t loxo.recl Lyc Lyss m.arct mag.c mag.s  
Manc Mand Med meli MERC mez Morph mygal  
myric Naja nat.a Nat.ar Nat.br nat.c Nat.m Nat.s  
nit.ac nit.s.d nux.m Nux.v Olnd op opun.v orig  
Osm oxyg pall ped petr Ph.ac Phos phys pic.ac  
PLAT Plb podo psil Psor ptel PULS raja.s raph rat  
rheum rhus.r Rhus.t rob rumx ruta sabad sanic sarr  
scor sec sel sep Sil Spig spira Spirae squil stann  
Staph Stram stront.c stry.p sul.ac sul.h sulo.ac  
SULPH symph tab tarax tarent ter thal THUJ Tub  
valer Verat verat.v vinc Zinc zinc.o

**CULPA\_ansiedade de consciência (anxiety of conscience) 92r**

*GUILT\_anxiety of conscience = as if guilty of a crime*

Achy adam Alum alum.p Alum.sil Am.c Anac arn  
ARS Ars.s.f atro AUR aur.ar aur.s Brom bros.g bry  
cact calc canth carb.an Carb.v carbn.s Carc Caust  
cham CHEL chin cina cob Cocc Coff Con croc  
cupr Cycl DIG Ferr ferr.ar ferr.p Graph Hell hip.ac  
Hyos Ign Kali.bi Kali.br kali.p kalm Lac.c lac.f  
Lach led M.arct mag.c mag.s manc Med MERC  
myric nat.br Nat.m nat.s nit.ac Nux.v osm oxyg  
Ph.ac phos PLAT plb Psor PULS rheum Rhus.t rob  
ruta sabad sarr scor Sil Spig spira spirae Staph  
Stram stront.c SULPH Thuj Verat Zinc zinc.o

**CULPA\_criminoso - +crime cometeu (ilusão) (gh) (GN) 48r**

*GUILT\_criminal +committed a crime (delusion) (gh) (GN)*

Alum alum.sil am.c anac Ars carb.an carb.v caust  
Chel chin.s cina cob cocc coff cycl Dig ferr graph  
hell hyos Ign Kali.bi Kali.br lach m.arct med Merc  
nat.c nit.ac nux.v Op phos Plb puls rheum rhus.t  
ruta sabad sarr sil staph stront.c sulph thuj Verat  
Verat.v Zinc zinc.o

**CULPA\_dever ,negligenciou seu (neglected his duty) (ilusão) 20r**

*GUILT\_duty, delusion has neglected his*

Alum ARS AUR aur.ar Caust cur CYCL ferr hell  
hyos Ign kola Lyc lyss NAJA nat.ar orig ptel Puls  
stram

**CULPA\_dever\_inquietação como se não tivesse feito seu (2)**

*GUILT\_duty\_restlessness as if he had not done his (2)*

Puls

**CULPA\_dever\_neglicenciou e merece reprovação**

*GUILT\_duty\_neglected and deserves reproach*

Aur

**CULPA\_envenenando pessoas, ilusão (11)**

*GUILT\_poisoning people, delusion she is (11)*

sulph

**CULPA\_errado, ilusão de ter feito errado mal (he has done wrong) 63r**

*GUILT\_wrong, delusions he has done*

adam aloe Alum anac arg.m arn ARS AUR aur.ar  
Aur.m.n Aur.s brom cact calc calc.a calc.br caust  
chin cina Cob cocc con crot.c crot.h Cycl DIG  
digin ferr ferr.p gels germ.met granit Hell herin  
hyos Ign lac.h Lach Lil.t lyc m.aust med Merc  
moni myric NAJA nat.ar nat.c nat.m nit.ac Nux.m  
plat Puls ruta sarr sil SULPH symph thea thuj verat  
vip zinc

**CULPA\_falta de sentimento moral (want of moral feeling) 72r**

*GUILT\_want of moral feeling*

Abrot absin acetan achy alco am.c Anac ars art.v  
aster Bell bism Bufo cann.i cass caust cench cere.s  
cham chin choc clem Coca Cocain cocc coloc con  
convo.d croc cur Dendr.pol fl.ac flav granit graph  
hep hura Hyos Kali.br kali.c kali.n lac.c Lach Laur  
lyc mand Merc Morph nat.m nit.ac nit.s.d nux.v op  
oxyg ped petr ph.ac pic.ac Plat psil raph ratt.r sabad  
Scor Sep squil Stram stry.p Tarent thuj tub Verat

**CULPA\_falta\_disposição a se tornar criminoso sem remorso (5)**

*GUILT\_want\_disposition to become criminal without remorse (5)*

ars bell hep lach merc

**CULPA\_falta\_indiferença aos ditados da consciência**

*GUILT\_want\_indifference to the dictates of conscience*

cann.i caust con graph petr

**CULPA\_inquietação da consciência (restlessness of c.)**

*GUILT\_restlessness of conscience*

Chel Merc Puls zinc.o

**CULPA\_masturbação após (2)**

*GUILT\_masturbation distressed by culpability after m. (2)*

Ph.ac

**CULPA\_ofendido pessoas, ilusão de ter (offended people)**

*GUILT\_offended people, delusions he has*

Ars cere.b Hyos nit.ac

**CULPA\_religiosa (gh) (GN) 114r**

*GUILT\_religious (gh) (GN)*

Achy acon aesc agar alco Alum alum.sil am.c ambr  
ANAC aq.mar Arg.n arn ARS Ars.s.f AUR aur.ar  
aur.i Aur.m aur.s bac bar.c Bell bor Calc calc.ar  
calc.s CAMPH Cann.i canth carb.an Carb.v  
carbn.s Carc caust CERE.B Cere.s Cham Chel cina  
cinnb coff coloc con croc cupr cycl dig dulc erb.c  
euph ferr ferr.ar Graph Hell hura hydrog Hyos  
Hyper Ign KALI.BR kali.c Kali.p lac.f LACH  
Lepro Lil.t Lyc lyss manc mand Med Meli Merc  
Mez mygal nat.c nat.m nat.s Nux.v op opun.v orig  
osm ph.ac Phos PLAT Plb podo PSOR PULS raja.s  
rat Rhus.t Rob ruta sabad sel Sep sil stann Staph

STRAM sul.ac Sul.h sulo.ac SULPH tarax tarent  
Thal THUJ valer Verat Zinc

**CULPA\_religiosa\_afecções (religious affections) 102r**

*GUILT\_religious affections - religious ideas*

Achy acon Agar alco Alum alum.sil am.c ambr  
ANAC aq.mar Arg.n arn ARS Ars.s.f AUR Aur.ar  
Aur.m bac bar.c Bell bor Calc CAMPH cann.i  
canth carb.an Carb.v carbn.s carc caust cere.b  
cere.s Cham Chel cina cinnb coff con croc cupr  
cycl dig dulc euph ferr ferr.ar Graph hell hura  
hydrog HYOS hyper Ign KALI.BR kali.c Kali.p  
lac.f LACH Lepro LIL.T Lyc lyss Manc mand Med  
Meli MERC Mez nat.c nat.m nat.s nux.v op opun.v  
ph.ac Phos PLAT plb podo Psor PULS raja.s rat  
Rhus.t Rob ruta sabad Sel Sep sil stann Staph  
STRAM sul.ac SULPH tarax tarent thal THUJ  
valer VERAT Zinc

**CULPA\_religiosa\_afecções\_alterna\_excitação sexual**

*GUILT\_religious affections alternating sexual excitement*

lil.t Plat

**CULPA\_religiosa\_afecções\_cataplexia por excitação religiosa**

*GUILT\_religious affections cataplexy from religious excitement*

stram sulph verat

**CULPA\_religiosa\_afecções\_crianças, em**

*GUILT\_religious affections children, in*

Ars CALC calc.s carc Kali.br Lach Stram Sulph

**CULPA\_religiosa\_afecções\_delirium**

*GUILT\_religious affections delirium*

Agar alco aur lach Verat

**CULPA\_religiosa\_afecções\_demônio, ele é (ilusão)**

*GUILT\_religious affections devil he is (delusion)*

Anac Camph cann.i Kali.br stram

**CULPA\_religiosa\_afecções\_demônio\_pessoas são (ilusão)**

*GUILT\_religious affections devil persons are (delusion)*

meli Plat Plb

**CULPA\_religiosa\_afecções\_demônio\_possuído pelo (ilusão) 21r**

*GUILT\_religious affections devil possessed by the (delusion)*

ANAC Bell bor cann.i canth carb.v hydrog hyos  
LACH Manc Mand meli op Plat psil Puls sil Stram  
Sulph Thuj verat

**CULPA\_religiosa\_afecções\_demônio\_presente, está (ilusão)**

*GUILT\_religious affections devil present is (delusion)*

Anac cann.i op phos Plat

**CULPA\_religiosa\_afecções\_demônio\_vê (ilusão) 22r**

*GUILT\_religious affections devil sees (delusion)*

ambr Anac ars Bell cann.i carb.an caust cupr dulc  
Hell hyos kali.c lach nat.c Op phos Plat Puls stram  
sulph tarent Zinc



**CULPA religiosa\_afecções\_transtorno por excitação r.**  
*GUILT\_religious\_affections\_ailments from r.excitement*  
 stram sulph verat

**CULPA religiosa\_afecções\_fanatismo 18r**  
*GUILT\_religious\_affections\_fanaticism*  
 aur.ar bell carc caust con cupr Lach Lil.t med plb  
 Puls rat rob sel Stram SULPH THUJ valer

**CULPA religiosa\_afecções\_horror do sexo oposto**  
*GUILT\_religious\_affections\_horror of opposite sex*  
 lyc Puls sulph

**CULPA religiosa\_afecções\_insanidade (6) 29r**  
*GUILT\_religious\_affections\_insanity (6)*  
 acon Agar alco Anac Ars Aur aur.ar bell camph  
 carc croc Hyos Kali.br Lach Lil.t lyc med merc  
 nat.c nux.v Plat plb Puls rob Stram sul.h Sulph  
 Thuj Verat

**CULPA religiosa\_afecções\_mania (2) 15r**  
*GUILT\_religious\_affections\_mania*  
 acon anac aur camph carc hyos Lach med Plat plb  
 Puls Stram sul.h sulph Verat

**CULPA religiosa\_afecções\_melancolia - tristeza (4) 24r**  
*GUILT\_religious\_affections\_melancholy - sadness (4)*  
 ars Aur Aur.m bac con croc graph Kali.br Kali.p  
 Lach Lepro Lil.t Lyc Meli mez Plat plb psor Puls  
 sel sil Stram Sulph Verat

**CULPA religiosa\_afecções\_melancolia\_remorso por**  
*GUILT\_religious\_affections\_melancholy\_remorse from*  
 Aur con

**CULPA religiosa\_afecções\_noite, torturado por idéias**  
*GUILT\_religious\_affections\_night, tortured by ideas*  
 camph lil.t

**CULPA religiosa\_afecções\_orgulho, taciturno, voluptuosidade, crueldade, com**  
*GUILT\_religious\_affections\_haughty, morose, cruelty, with*  
 Plat

**CULPA religiosa\_afecções\_penitência, deseja fazer**  
*GUILT\_religious\_affections\_penance, desires to*  
 PLAT

**CULPA religiosa\_afecções\_puberdade, na**  
*GUILT\_religious\_affections\_puberty, in*  
 Ars Calc Lach Sulph

**CULPA religiosa\_escrúpulos e práticas excessivas (5) 12r**  
*GUILT\_religious\_religious\_scruples and excessive practice (5)*  
 Ars calc carc ign Lyc nat.m nux.v ph.ac Puls Staph  
 Stram SULPH

**CULPA religiosa\_especulações**  
*GUILT\_religious\_affections\_dwells on speculations*  
 Sulph

**CULPA religiosa\_graça perdeu (sinned away his day of grace) 15r**

*GUILT\_religious\_has sinned away his day of grace - unpardonable*  
 ars Aur cere.b chel hell kali.p lach med plb podop  
 psor puls stram sulph thuj

**CULPA religiosa\_indiferença\_céu inferno, não importa se**  
*GUILT\_religious\_not caring if he went to hell or heaven*  
 med

**CULPA religiosa\_inferno\_medo (5)**  
*GUILT\_religious\_hell\_fear (5)*  
 manc

**CULPA religiosa\_orando (praying) 30r**  
*GUILT\_religious\_praying*  
 Alum Anac arn Ars Aur Bell carc Cere.b Cere.s  
 euph hyos lepro lyss manc med mygal nat.s nat.sil  
 op opun.v Plat Puls rhus.t Sep stann STRAM sul.ac  
 sulo.ac sulph Verat

**CULPA religiosa\_pecado cometido (committed a sin) 15r**  
*GUILT\_religious\_sin, committed a*  
 ars aur cere.b chel hell kali.p lach med plb podop  
 psor puls stram sulph thuj

**CULPA religiosa\_pecado imperdoável cometido ilusão (unpardonable) 15r**  
*GUILT\_religious\_he had committed the unpardonable sin, delusion*  
 ars aur cere.b chel hell kali.p lach med plb podop  
 psor puls stram sulph thuj

**CULPA religiosa\_pecado\_inferno vai**  
*GUILT\_religious\_going to hell, delusion committed unpardonable sin*  
 chel med

**CULPA remorso (remorse) 102r**  
*GUILT\_remorse*  
 Achy adam aether agn alum Alum.sil am.c Anac  
 anan anh Arg.n Arn ARS ars.i Ars.s.f AUR Aur.ar  
 aur.m.n Bell bor bros.g cact Calc calc.p Carb.an  
 carb.v Carc caust cham Chel chin.b cina clem Cocc  
 Coff Con cortiso croc Cupr Cur Cycl DIG Ferr  
 ferr.ar graph hell hep Hyos Ign iod irid kali.br kalm  
 lac.c lac.e lac.h Lach Lepro Lil.t loxo.recl lyc lyss  
 mag.s manc Med Merc mez Nat.ar nat.c nat.m  
 Nat.s nit.ac Nux.v olnd Ph.ac phos Pic.ac PLAT  
 psor Puls rheum ruta sabad sanic scor sec sel sep  
 Sil spira Spirae Staph Stram stront.c sul.ac SULPH  
 Symph ter Tub Verat vinc Zinc

**CULPA remorso\_acordar, ao**  
*GUILT\_remorse\_waking, on*  
 puls

**CULPA remorso\_anoitecer e noite**  
*GUILT\_remorse\_evening - night*  
 Puls

**CULPA remorso\_arrependimento rápido (quickly repents) 15r**  
*GUILT\_remorse\_repents quickly*  
 adam Anac anan arg.n bros.g chin.b cortiso croc  
 lyss mez olnd sulph symph tub Vinc

**CULPA remorso\_menstruação, apos**

*GUILT\_remorse\_menses, after*

Ign

**CULPA\_remorso\_perdão pede (asks for pardon)**

**(gh)**

*GUILT\_remorse\_pardon, asks for*

Ars hyos Manc nux.v Plat sulph

**CULPA\_remorso\_por\_bagatelas**

*GUILT\_remorse\_from\_trifles*

Sil

**CULPA\_remorso\_sonhos 13r**

*GUILT\_remorse\_dreams*

aether arn Ars bros.g elaps fl.ac hyper lach led nat.c  
nat.m sanic scor

**CULPA\_remorso\_tarde**

*GUILT\_remorse\_afternoon*

am.c carb.v

**CULPA\_remorso\_transtornos por**

*GUILT\_remorse\_ailments from*

arn Aur Con

**CULPA\_salvação (gh) (GN) [ 69r**

*GUILT\_salvation (gh) (GN)*

acon aesc Alum Anac aq.mar Arg.n arn Ars Ars.s.f  
AUR aur.ar Aur.i aur.s bell Calc calc.ar calc.s  
Camph Cann.i carbn.s Cere.b Cere.s Chel coloc  
croc Cycl Dig euph Graph hell Hura hyos Ign  
Kali.br kali.p kola LACH LIL.T Lyc lyss manc  
Med meli merc Mez mygal nat.m nat.s nux.v op  
opun.v orig ph.ac PLAT Plb podó Psor PULS rhus.t  
sel Sep stann Staph Stram sul.ac sulo.ac SULPH  
THUJ Verat

**CULPA\_salvação\_ansiedade (salvation) 49r**

*GUILT\_salvation\_anxiety*

Anac aq.mar Arg.n Ars Ars.s.f AUR aur.ar Aur.i  
aur.s bell Calc Calc.ar calc.s Camph Cann.i carbn.s  
chel coloc croc Cycl Dig erb.c Graph hell Hura  
hyos ign kali.p LACH LIL.T Lyc Med Merc Mez  
nat.m nux.v orig ph.ac PLAT Plb podó Psor PULS  
sel Staph Stram SULPH Thuj Verat

**CULPA\_salvação\_ansiedade\_fé, medo de perder  
(5)**

*GUILT\_salvation\_anxiety\_faith, fear to lose his religious (5)*

coloc ign merc nux.v Staph Sulph

**CULPA\_salvação\_ansiedade\_inferno, do**

*GUILT\_salvation\_anxiety\_hell, of*

manc Plat

**CULPA\_salvação\_condenado está, ilusão  
(doomed) (8) 29r**

*GUILT\_salvation\_doomed, delusions being (8)*

acon arg.n Ars Aur bell chel Cycl hell Hura hyos  
Ign Kali.br Kali.p Lach Lil.t lyc Med meli nat.m op  
orig Plat Plb podó Psor Puls Stram Sulph Verat

**CULPA\_salvação\_condenado\_alma não pode ser  
salva, grita e se enfurece**

*GUILT\_salvation\_doomed\_soul cannot be saved, screams and  
get angry*

Ign

**CULPA\_salvação\_condenado\_em alcóoltras**

*GUILT\_salvation\_doomed\_drunkards, in*

Lach

**CULPA\_salvação\_condenado\_expiar os seus  
pecados e de sua família**

*GUILT\_salvation\_doomed\_expiate his sin and of her family*

Lil.t

**CULPA\_salvação\_condenado\_medo (sy)**

*GUILT\_salvation\_doomed\_fear of being damned (sy)*

anac arg.n aur Lach med psor thuj verat

**CULPA\_salvação\_desespero (despair 30r**

*GUILT\_salvation\_despair religious of salvation*

Arg.n Ars Aur aur.ar Aur.i aur.s Calc calc.ar Camph  
Chel cycl hell Hura ign Kali.p LACH LIL.T Lyc  
med Mez nat.m PLAT Plb podó Psor PULS Stram  
SULPH Thuj VERAT

**CULPA\_salvação\_duvida (doubtful) 20r**

*GUILT\_salvation\_doubtful of soul's welfare*

Ars Aur bell Calc chel croc cycl Dig erb.c hyos  
kola Lach Lil.t lyc nux.v Puls sel stram Sulph Verat

**CULPA\_salvação\_perdido para (lost for  
salvation) 10r**

*GUILT\_salvation\_lost ,she is for salvation*

arg.n Ars Aur chel hell Hura Ign Lach orig plb

**CULPA\_salvação\_perdido por predestinação (5)**

*GUILT\_salvation\_lost\_predestination, l. from (5)*

Lach

**CULPA\_sonhos (gh) 30r**

*GUILT\_dreams (gh)*

aether arist.cl arn ars asar bros.g carbn.s Clem cocc  
elaps fl.ac germ.met Hura hyper kola lac.c lac.del  
lach led nat.c nat.m nat.s nit.ac petr rumx sanic scor  
sil thuj zinc

**CURIOSO inquisitivo [Ver]\***

**INDISCRETO curioso**

*CURIOS inquisitive [See]\* INDISCRETION\_curious*

**CUSPIR deseja [Ver]\* DESEJO\_cuspir (spit)**

*SPIT desires [See]\* DESIRE\_spit*

## D

**DANÇA - desejo de dançar (dancing) 48r***DANCING - desire for dancing*

acon aether Agar Apis arist.cl Bell bor bros.g  
 camph cann.i CARC caust chlol Cic Cocc con Croc  
 crot.t fl.ac grat ham Hyos ign Kola lach MED merc  
 murx nat.m nat.sil nitro.o nux.m Orig oxyg Ph.ac  
 pip.m Plat rhus.t rob santin scor SEP sil stict Stram  
 tab TARENT tax

**DANÇA alterna suspiro, gemido***DANCING alternating sighing, moaning*

bell

**DANÇA am. agg. [Ver]\* MENTE dança am. agg.***DANCING am. agg. [See]\* MIND dancing agg. am.***DANÇA anoitecer***DANCING evening*

nat.m

**DANÇA crianças (Dt)***DANCING children, in (Dt)*

Carc fl.ac sep

**DANÇA grotesca***DANCING grotesque*

Agar Cic

**DANÇA inconsciente***DANCING unconscious*

Ph.ac

**DANÇA selvagem (wild)***DANCING wild*

Bell camph scor Tarent

*Dano ao outro – Rubrica Temática***DANO ao outro (matar, ofender, crueldade, caráter malevoloso, maltratar..) (TEMA) 42r***INJURY to others - theme .of*

Abrot Absin alumn am.m Anac Anh Ars Bell calc  
 Camph canth carc chin cocc Cur der Hep Hyos Iod  
 kali.bi Kali.br Lach Levo Lyss Merc mosch nat.m  
 Nit.ac nux.v Osm Phos Phys plat rhus.t Scor Sec  
 Stram stront.c Sulph Tarent Thea zinc

**DECEPÇÃO desapontamento [Ver]\*****AMOR desapontado.****SENSÍVEL desapontamento***DISAPPOINTMENT [See]\* LOVE disappointed.**SENSITIVE disappointment***DEDOS na boca [Ver]\* GESTOS dedos na boca***FINGERS put in the mouth [See]\* GESTURES fingers***DEFECA [Ver]\* SUJEIRA urinando e defecando***DEFECATING [See]\* DIRTINESS urinating and defecating***DEFECAR após agg. (gh) (GN) 24r***STOOL after agg. (gh) (GN)*

acon bor calc carb.v caust cocc coloc crot.t graph  
 jatr kali.c kali.i laur merc nat.c nat.s nit.ac nux.v  
 ox.ac phos rheum rhus.t ter verat

**DEFECAR durante agg. (gh) (GN) 29r***STOOL during agg. (gh) (GN)*

acon aeth aloe ars ars.s.f bor calen camph canth  
 caust cham cina jal mag.c merc merc.c mez ox.ac  
 phos plat raph rhus.t sec sep sil stram sulph tab  
 verat

**DEFENDE não se defende (gm)***DEFEND himself, does not (gm)*

carc

**DEFORMAÇÃO objetos***DEFORMATION decomposition of shape, space, object*

ANH

**DELICADEZA sentimento de (feeling of delicacy) (3)***DELICACY feeling of (3)*

chin gels Ign Nat.m nux.v Sil Thuj

**DELIRIUM delírio (delirium; frenzy) 298r***DELIRIUM, frenzy*

abel absin acet.ac Acon Act.sp aesc Aeth aether  
 AGAR agar.cps agar.pa Agar.ph agar.pr agarin agn  
 Ail alco alum am.c ambr Amyg anac anag anan  
 Anh ant.c ant.s.aur ant.t anthraci APIS arg.m arg.n  
 arn Ars ars.i ars.met ars.s.f Art.v Arum.t astac Atro  
 Aur aur.ar aur.m bac Bapt bar.c Bell ben ben.d bism  
 bol.lu bomb.pr bov brom Bry bufo cact calad Calc  
 calc.ar calc.p calc.sil calen Camph Cann.i cann.s  
 CANTH caps carb.ac carb.an carb.v Carbn.s Carl  
 caul caust Cham Chel chin chin.ar chin.s chlfl chllo  
 chlor chloram chr.ac Cic cic.m cemic Cina clem  
 cocc cod coff Colch coli coll coloc Con convo.s  
 cop cor.r cori.r corn croc Crot.c Crot.h Cupr Cupr.a  
 cupr.ar cur cypr cyt.l dat.f dat.m Dig diph dor dub  
 dubo.m Dulc euph fagu Ferr.p gal.ac Gels gins glon  
 graph guaj guar ham Hell hep hipp hippoz hydr  
 hydr.ac hydrog HYOS hyosin hyper ign indg iod  
 iodof Ip ipom iris iris.fl iris.foe jab jatr juni juni.c  
 kali.ar kali.bi kali.br kali.c kali.chl kali.cy Kali.i  
 Kali.m kali.n kali.p kalm kreos lac.c lacer Lach  
 lachn lact lat.k laur led lept lil.t lob lob.p lol lup  
 Lyc lycps lyss mag.c manc mand Meli meny Merc  
 Merc.c merc.cy merc.i.r merc.meth merc.ns  
 merc.sul merl methyl mez Mill morph mosch  
 mur.ac Mygal naja nat.c nat.m nat.s nat.sal nicot  
 Nit.ac nit.s.d nitro.o Nux.m Nux.v oci.s Oena Op  
 oper ox.ac paeon par passi past Petr ph.ac Phos  
 phys phyt pilo plat PLB podo psor Puls pyre.p  
 pyrog raja.s ran.b ran.s rheum rhod Rhus.t sabad  
 sabin sal.ac samb sang santin sapin sarr Sec sel sep  
 sil sin.n sol.m sol.n spig spong squil stigm Stram  
 stry sul.ac sul.h sul.i sulfa Sulph syph tab tang  
 tarax tarent tarent.c tax Ter thea thiop thyr til trach  
 trinit tub valer vario Verat Verat.v verin vesp Vip  
 vip.a vip.r xan zinc zinc.a zinc.p zinc.s

**DELIRIUM abandona os familiares***DELIRIUM abandon her relatives during delirium*

sec

**DELIRIUM aborto, d. após***DELIRIUM abortion, d. after*

ruta

**DELIRIUM\_acordar, ao 24r***DELIRIUM\_waking, on*ambr aur bell bry cact carb.v chel cina coff colch  
cur dulc hell hep Hyos Lach lob merc nat.c nat.m  
par sep stram zinc**DELIRIUM\_adormecer, ao (on falling to sleep) 17r***DELIRIUM\_sleep, on falling to*Bell Bry cact calc camph caust Chin Gels gins guaj  
ign merc ph.ac Phos rhus.t Spong Sulph**DELIRIUM\_alegre (cheerful, gay) 17r***DELIRIUM\_cheerful, gay*acon Agar amyg ant.t atro aur Bell cact cann.s con  
hyos hyosin lact op Stram sulph verat**DELIRIUM\_alterna\_coma estupor 9r***DELIRIUM\_alternating\_coma*

acet.ac Atro cocc Coloc lach Phos plb stram vip

**DELIRIUM\_alterna\_consciência, intervalos de***DELIRIUM\_alternating\_intervals\_of\_consciousness*

acon bac Phos

**DELIRIUM\_anoitecer 26r***DELIRIUM\_evening*alum ambr Bell bry calc calc.ar camph canth  
carb.an carb.v chin croc cupr graph ign lach lyc  
merc mygal nat.c nit.ac nux.v phos plb rhus.t sulph**DELIRIUM\_ansioso 25r***DELIRIUM\_anxious*Acon anac Apis Ars Bell Brom calc camph Canth  
cupr hep hydrog Hyos ign lac.c Nux.v Op phos plat  
plb puls Sil STRAM sulph Verat**DELIRIUM\_apático***DELIRIUM\_apathetic*

ph.ac verat

**DELIRIUM\_assustador (frigthful) 34r***DELIRIUM\_frightful*Acon anac Atro bar.c Bell calc canth carb.v caust  
chin cic colch coloc dig hep Hyos lyc merc nat.m  
nit.ac nux.v Op phos Plb puls rhod samb sec sil  
Stram sulph Verat zinc zinc.p**DELIRIUM\_ataca pessoas com uma faca***DELIRIUM\_attacks\_people\_with\_knife*

hyos

**DELIRIUM\_barulhento (noisy)***DELIRIUM\_noisy*

Agar Bell Camph Hyos Stram verat

**DELIRIUM\_bem, diz estar (declares she is well)***DELIRIUM\_well, declares she is*

APIS ARN Ars op

**DELIRIUM\_calafrio, durante 31r***DELIRIUM\_chill, during*acon Aeth Arn ars Astac Bell bry calc caps carb.v  
cham chin cina dulc Hyos ign iod kali.c Nat.m  
nux.v Op ph.ac phos plat podo puls samb Sep stram  
sulph Verat**DELIRIUM\_calor agg.***DELIRIUM\_heat agg.*

bry stram

**DELIRIUM\_cantando***DELIRIUM\_singing*

Agar cic lact stram

**DELIRIUM\_casa, quer ir para***DELIRIUM\_home, wants to go*

bell bry Cupr.a

**DELIRIUM\_casamento, prepara-se para***DELIRIUM\_wedding, prepares for a*

hyos

**DELIRIUM\_cefaléia, durante 22r***DELIRIUM\_headache during*acon agar ail ars Atro aur aur.m bell ben.d cemic  
Colch crot.h glon mag.c Meli mosch Nux.v sec  
stram syph tarent verat**DELIRIUM\_censurando***DELIRIUM\_scolding*

chr.ac hyos lyc merc nit.ac stram verat.v

**DELIRIUM\_cômico***DELIRIUM\_comical*

ant.c Hyos Stram verat

**DELIRIUM\_com\_colapso***DELIRIUM\_with\_colapse*

colch cupr

**DELIRIUM\_com\_congestão***DELIRIUM\_with\_congestion*

Apis aur.m Bell brom hyos iod

**DELIRIUM\_com\_dores 10r***DELIRIUM\_with\_pains*acon arg.m arg.n bov camph cham dulc Hyos  
Tarent.c Verat**DELIRIUM\_com\_exaustão***DELIRIUM\_with\_exhaustion*

Agar ail am.c bapc dor hyos lyc

**DELIRIUM\_com\_gritos 18r***DELIRIUM\_with\_crying*Acon Agar agar.pr APIS Atro bell Canth Caust  
Chin.s Cina crot.h cupr Cupr.a dat.m ferr.p merc  
phos stram**DELIRIUM\_com\_gritos ajuda de***DELIRIUM\_with\_crying\_help\_for*

Canth stram

**DELIRIUM\_com\_ilusões 43r***DELIRIUM\_with\_delusions = delusions delirous*abel absin acon aeth anac Ars atro Bell bry calc  
Cann.i Cann.s Canth cham cina con dig graph hell  
Hyos hyosin ipom Kali.bi kali.br lach lact merc  
nat.m op past petr Plb rhus.t sep sil spong Stram  
Sulph thiop tub valer verat verin**DELIRIUM\_com\_pupilas dilatadas***DELIRIUM\_with\_dilated\_pupils*

acon Bell Cemic

**DELIRIUM\_com\_sonolência 16r***DELIRIUM\_with\_sleepiness*acon ant.c arn Bell Bry calc.p camph coloc Crot.h  
hyos kali.c lach Op Puls sec Verat**DELIRIUM\_com\_tremores 24r***DELIRIUM\_with\_trembling*

acon apis ars bell bry calc chin hyos ign nat.m op  
passi Phys phyt plat Puls rhus.t sabad samb stram  
sulph valer verat verat.v

**DELIRIUM\_constante**

*DELIRIUM\_constant*

bapt bell con Lach

**DELIRIUM\_convulsões\_durante 18r**

*DELIRIUM\_convulsions\_during*

Absin acon Aeth Amyg ars Bell Camph crot.h cupr  
Dig Hyos kali.c kali.chl Kali.m Mosch op plb sul.h

**DELIRIUM\_convulsões\_antes**

*DELIRIUM\_convulsions\_before*

Kali.m op sul.h

**DELIRIUM\_convulsões\_após**

*DELIRIUM\_convulsions\_after*

Absin bell kali.c kali.chl oena sec

**DELIRIUM\_desconexo (rambling 9r)**

*DELIRIUM\_rambling*

atro Bell chlol Chlor hyos Nat.m plb sec Sulph

**DELIRIUM\_despertado, ao ser**

*DELIRIUM\_aroused, on being*

dat.f hep hyper phos sec

**DELIRIUM\_dia e noite**

*DELIRIUM\_day and night*

Op Stram

**DELIRIUM\_embriagado, como se (11)**

*DELIRIUM\_intoxicated, as if (11)*

Agar am.c carb.an chin.s cori.r vip

**DELIRIUM\_erótico 12r**

*DELIRIUM\_erotic*

camph cann.i Canth Hyos kali.br Lach Phos Plat  
Sec Stram tarent verat

**DELIRIUM\_erros imaginários (fancied wrongs**

*DELIRIUM\_wrongs, of imagined, fancied*

hyos

**DELIRIUM\_escapar, levanta da cama e tenta 66r**

*DELIRIUM\_springs up from bed and escapes*

Acon aeth Agar alco alum am.c anh arg.n Ars Atro  
aur bar.c BELL BRY calc.sil chel chin Chin.s chlor  
choc cic Cocc Coloc Crot.h CUPR dig gal.ac gels  
glon hell hydrog HYOS iod kali.br lyc Merc  
merc.c merc.meth mez morph Nit.ac Nux.v oena  
op oper past Phos plb Puls rhus.t rib.ac samb scor  
sec sep sol.m sol.n staph STRAM sul.ac tub Valer  
VERAT verat.v Zinc zinc.p

**DELIRIUM\_escuro, no**

*DELIRIUM\_dark, in*

Calc.ar Carb.v Cupr Stram

**DELIRIUM\_fantástico 21r**

*DELIRIUM\_fantastic*

alum ambr Bell calc carbn.s cham con dulc graph  
hyos lyc nat.m nux.m op plat rhod sep sil spong  
Stram Sulph

**DELIRIUM\_febre, durante (2) 104r**

*DELIRIUM\_fever, during (2)*

acet.ac ACON Act.sp aeth Agar Agarín ail alco  
Anag Ant.c ant.t Anthraci Apis Ars ars.met Arum.t

atro aur aur.m bapt bar.c BELL BRY bufo calad  
Calc Camph cann.i Canth Caps Carb.v Cham chel  
Chin Chin.s chlf chlol chlor cemic Cina cocc Coff  
colch Croc Crot.h dor DULC gels Hell Hep hydr  
hydrog HYOS Hyosin Ign Iod ip juni juni.c Kali.c  
kali.p Lach lachn lyc Meny merc merc.i.r methyl  
morph mur.ac naja Nat.m Nit.ac nit.s.d Nux.v oci.s  
OP Ox.ac Ph.ac phos plat psor PULS Pyrog Rhus.t  
Sabad sal.ac Samb sang santin Sec sil Sin.n Spong  
STRAM sul.ac Sulph tarax ter valer vario VERAT  
verat.v zinc

**DELIRIUM\_fogo, fala de**

*DELIRIUM\_fire, talks of*

Calc cupr

**DELIRIUM\_força, aumento da**

*DELIRIUM\_strength increased, d. with*

Agar Aur hyos stram

**DELIRIUM\_furioso (raging, raving) 84r**

*DELIRIUM\_raging, raving*

Acon Act.sp Aeth aether Agar agar.pa ail alco anac  
ant.s.aur Ant.t apis arg.m arg.n ars ars.s.f atro  
BELL bry calc Camph cann.i cann.s Canth Carbn.s  
cham chel chin chin.s cic Cemic cina clem colch  
coloc cori.r Cupr cupr.a dat.f dig dulc glon graph  
Hell hep HYOS hyper jatr juni juni.c Kali.i lach lob  
lol Lyc Merc merc.cy morph mosch mur.ac nat.m  
Nit.ac nux.m nux.v Oena Op par phos Plb Puls  
rheum Sec Sol.n STRAM sul.ac sulph Tab tarent  
trach Verat verat.v Vip zinc zinc.p

**DELIRIUM\_hemorragia, após 14r**

*DELIRIUM\_bleeding, hemorrhage, after*

arn ars bell Chin chin.ar ign Lach lyc ph.ac phos  
sep squil sulph verat

**DELIRIUM\_imperativo (imperious) (11)**

*DELIRIUM\_imperious (11)*

lyc

**DELIRIUM\_inquieto (restless) 17r**

*DELIRIUM\_restless*

absin Acon ail ars Atro Bell bry Hyos iod merc.sul  
oena past phos plb Stram sulph Verat

**DELIRIUM\_intermitente**

*DELIRIUM\_intermittent*

con Stram

**DELIRIUM\_jogando-se da janela**

*DELIRIUM\_throwing from windows*

Aeth bell calc sil

**DELIRIUM\_línguas estranhas, fala**

*DELIRIUM\_talks in foreign languages*

camph lach m.arct nit.ac sol.n Stram

**DELIRIUM\_loquaz 51r**

*DELIRIUM\_loquacious*

Agar Apis ars aur bapt bar.c Bell bry cact camph  
cann.i Cemic coff Crot.h Cupr cupr.a dat.m dig dor  
gels hep Hyos LACH Lachn Lyc lyss meli merc  
merc.cy naja oena Op oper par passi past petr Phos  
Plat plb podó Rheum Rhus.t sil Stram Sulph tab  
thea til Verat vip

**DELIRIUM\_manhã 9r***DELIRIUM\_morning*

ambr bry con dulc hell hep merc nat.c nat.m

**DELIRIUM\_manhã\_acordar, ao***DELIRIUM\_morning\_waking, on*

ambr dulc hell hep nat.m

**DELIRIUM\_maníaco 51r***DELIRIUM\_maniacal*Acon act.sp Aeth agar ail anac ant.c Apis ars Bell  
Bry Camph cann.i Canth carb.n.s chin.s Cic Coff  
colch con cor.r cori.r crot.h Cupr dig glon Hell  
Hyos indg Kali.bi Lach led lob lyc merc merc.c  
nat.m nit.ac nux.m Oena Op phos Plb rhod Sec  
Stram tarent ter Verat zinc zinc.a**DELIRIUM\_meningite, encefalite, d. na 9r***DELIRIUM\_meningitis, encephalitis, d. in*Apis Chr.ac Hell naja Nat.s Sulph Verat verat.v  
zinc**DELIRIUM\_menstruação\_antes***DELIRIUM\_menses\_before*

acon ars bell hyos lyc verat

**DELIRIUM\_menstruação\_durante 10r***DELIRIUM\_menses\_during*

acon apis bell cocc hyos lyc nux.m puls stram verat

**DELIRIUM\_mesmo assunto o tempo todo***DELIRIUM\_same subject all the time*

petr

**DELIRIUM\_momices faz (antics plays)***DELIRIUM\_antics plays during d.*

bell cupr Hyos lact op phos plb stram

**DELIRIUM\_morde 9r***DELIRIUM\_bites during d.*

Bell Canth cupr hydr.ac hyos lyss sec Stram verat.v

**DELIRIUM\_morte, fala sobre***DELIRIUM\_death, talks about*

Acon

**DELIRIUM\_mudando constantemente (rz)***DELIRIUM\_changing constantly (rz)*

acon lach plb stram

**DELIRIUM\_mudando de assunto rapidamente***DELIRIUM\_changes subject rapidly*

Lach

**DELIRIUM\_murmurando (murmuring) 11r***DELIRIUM\_murmuring*arn calad Hyos Lyc merc ph.ac Phos rhus.t Stram  
tab Zinc**DELIRIUM\_negócios, fala de 16r***DELIRIUM\_business, talks of*agar ars atro bell BRY canth cimic dor HYOS  
mygal op Phos plb Rhus.t stram sulph**DELIRIUM\_noite 70r***DELIRIUM\_night*Acon Aeth aether Apis arn Ars ars.i ars.s.f atro aur  
aur.ar Bapt bell Bry Cact calc camph cann.i Canth  
carb.v Carb.n.s carl Cham Chel chin.ar chin.s cod  
coff colch coloc con cor.r corn Crot.h dig dulc  
gal.ac graph hep hippoz hydr jab Kali.ar Kali.c  
kali.m kali.p Lach Lachn lyc Lyss Merc merc.cmerc.cy merc.sul nit.ac nux.v op Plb Puls rheum  
rhus.t sec sil Stram sul.ac sul.i sulph syph tub verat**DELIRIUM\_ocupado 10r***DELIRIUM\_busy*Arum.t bapt bell Bry camph Hyos kali.cy rhus.t  
Stram sulph**DELIRIUM\_olhar fixo num ponto 20r***DELIRIUM\_look fixed on one point*Acon art.v bell bov camph cann.s canth cham Cic  
cupr dor guaj hell hyos Ign kreos mez nat.c ran.b  
stram**DELIRIUM\_olhos, ao fechar 9r***DELIRIUM\_eyes, on closing*

bapt Bell Bry calc graph Lach led pyrog sulph

**DELIRIUM\_periódico***DELIRIUM\_periodic*

Bell samb

**DELIRIUM\_pesaroso (sorrowful)***DELIRIUM\_sorrowful*

acon bell dulc lyc puls

**DELIRIUM\_por\_esforço mental***DELIRIUM\_from\_mental exertion*

Lach

**DELIRIUM\_por\_septicemia (6) 13r***DELIRIUM\_from\_sepsis (6)*Bapt crot.h dor Lach mur.ac PYROG Rhus.t sec  
Tarent.c ter Verat Verat.v Vip**DELIRIUM\_por\_vexação***DELIRIUM\_from\_vexation (d. after v.)*

bell Hyos plat

**DELIRIUM\_por\_perda de fluidos***DELIRIUM\_from\_loss of fluids*

Chin Lach

**DELIRIUM\_quieto 24r***DELIRIUM\_quiet*agar Bry calc.sil camph Carb.v CHEL chin chl  
croc cupr cupr.a Hyos hyosin Kali.p op past Ph.ac  
phos plb rhus.t sec tab valer verat**DELIRIUM\_raivoso (rabid)***DELIRIUM\_rabid*

bell Canth lyss Stram

**DELIRIUM\_reconhece ninguém, não 11r***DELIRIUM\_recognizes no one*Agar Ail bell calad hyos merc nux.v op stram tab  
verat**DELIRIUM\_repete a mesma frase***DELIRIUM\_repeats the same sentence*

camph

**DELIRIUM\_reprovando (reproachful)***DELIRIUM\_reproachful*

hyos lyc

**DELIRIUM\_resmungando (muttering) 45r***DELIRIUM\_muttering*agar Ail Amyg Ant.t Apis Arn ars Arum.t Bapt Bell  
Bry calad calc.sil chel Cic Colch convo.s Crot.h  
dor gels hell Hep Hyos ipom Iris kali.br kali.cy  
Lach Lyc Merc Mur.ac nat.m nux.v Op ph.ac Phos  
raja.s Rhus.t Sec Stram Sulph tab Tarax Ter Verat

**DELIRIUM\_responde abruptamente***DELIRIUM\_answers abruptly*

cimic Lach stram verat

**DELIRIUM\_rindo 22r***DELIRIUM\_laughing*

acon apis Bell colch con cupr Hyos hyosin Ign lach lact op past plb sal.ac sec sep Stram sulph thea verat zinc

**DELIRIUM\_selvagem (wild) 25r***DELIRIUM\_wild*

atro BELL Bry calen Camph Canth chlol chlor colch cupr gal.ac gels hydr.ac Hyos Kali.br Lach nat.sal oena op PLB STRAM sul.h Valer Vario Verat

**DELIRIUM\_silencioso***DELIRIUM\_silent*

agar sec

**DELIRIUM\_sono\_durante 35r***DELIRIUM\_sleep\_during*

acon ail ant.c Apis arn ars Bar.c Bell Bry Cact Calc camph cham cina coloc cupr cupr.a Gels hyper lach Lyc merc morph mur.ac Nit.s.d nux.v Op phos puls rheum santin sec spong stram verat

**DELIRIUM\_sono\_pegando no 17r***DELIRIUM\_sleep\_on\_falling*

Bell Bry cact calc camph caust Chin Gels gins guaj ign merc ph.ac Phos rhus.t Spong Sulph

**DELIRIUM\_suave (2) 11r***DELIRIUM\_mild (2)*

Apis astac Bapt Ph.ac Puls rhus.t sec Stram Valer Vario verat

**DELIRIUM\_tarde***DELIRIUM\_afternoon*

bell bry Lach Stram

**DELIRIUM\_tolo (silly, foolish) 21r***DELIRIUM\_foolish, silly*

acon aeth Agar anac ars bapt bell calc.sil Canth cham cic coll coloc crot.h hyos merc Op Stram sulph tarent Verat

**DELIRIUM\_transpiração, durante 23r***DELIRIUM\_perspiration, during*

Acon ars aur BELL Bry calc Cham chin cina dulc Hyos ign iod kali.c nat.m Nux.v OP Ph.ac plat Samb STRAM sulph Verat

**DELIRIUM\_tremens**

[Ver]\*

**ALCOOLISMO\_delirium tremens***DELIRIUM\_tremens [See]\* ALCOOLISM\_delirium tremens***DELIRIUM\_tremores, com 24r***DELIRIUM\_trembling, with*

acon apis ars bell bry calc chin hyos ign nat.m op passi Phys phyt plat Puls rhus.t sabad samb stram sulph valer verat verat.v

**DELIRIUM\_triste (3)***DELIRIUM\_sad (3)*

acon bell dulc lyc morph puls

**DELIRIUM\_violento 28r***DELIRIUM\_violent*

Acon aeth Agar alum Apis Ars atro Aur BELL camph Canth chlf con Cupr dig HYOS Lach Op past phos plb puls Sec STRAM verat verat.v zinc zinc.p

**DEMÊNCIA (dementia) (8) 77r***DEMENTIA (8)*

acon aesc.g aeth Agar agn alco Anac ant.c apisin arg.m arg.n ars aur aur.i aza bad bapt bar.a bar.c Bell bry calc calc.p cann.i canth carbn.s caust cimic coca con croc crot.h cupr cupr.a dam ferr.i fl.ac glyc hell Hyos ign iod iodof kali.i lach laur Lil.t lyc Merc nat.i nat.m Nat.sal nit.ac Nux.v oena op orch ov Ph.ac Phos Pic.ac Plb puls sec sep sil sol.c staph stram sulph sumb tarent thiosin Verat verat.v vip zinc

**DEMÊNCIA\_com\_tristeza***DEMENTIA\_with\_sadness*

tarent

**DEMÊNCIA\_epiléptica (8) 12r***DEMENTIA\_epileptics, of (8)*

acon Bell cimic cupr Cupr.a Ferr.i laur Oena Sil sol.c stram verat.v

**DEMÊNCIA\_masturbação, com (8) 11r***DEMENTIA\_masturbation, with (8)*

Agn calc.p canth caust dam nux.v op Ph.ac phos pic.ac staph

**DEMÊNCIA\_parética (8) 19r***DEMENTIA\_paretic (8)*

Acon Aesc.g Agar ars Bad bell cann.i cimic cupr hyos ign iodof merc Phos Plb stram verat verat.v zinc

**DEMÊNCIA\_senil 41r***DEMENTIA\_senilis*

aeth Agn Anac ant.c arg.m Arg.n Ars Aur Aur.i aza Bapt bar.a BAR.C bell bry calc.p cann.i coca Con Crot.h fl.ac glyc Hyos ign iod Lach lil.t Lyc nat.i nat.m nux.v op orch Ov phos Plb puls sec sep sulph thiosin

**DEMÊNCIA\_senil\_fala tola (5)***DEMENTIA\_senilis\_foolish\_talking, d. with (5)*

bar.c con op plb puls

**DEMÊNCIA\_sifilítica (8)***DEMENTIA\_syphilitics, d. of (8)*

aur.i Kali.i merc nit.ac sulph

**DEMÔNIO - TEMA****DEMÔNIO diabo - tema do (devil, fiend) (gh) 69r***DEVIL fiends (theme) (gh)*

Absin agre Ambr Anac apis arg.m arg.n arge ars aur aur.m aur.s bar.i Bell bor Camph Cann.i canth carb.an carb.v carc caust cere.b cinnb cupr cypra.e dulc Hell hydrog Hyos irid Kali.br Kali.c lac.c Lach lil.t lyss Manc Mand meli Merc merc.d merc.i.f moni nat.c nat.s nicc nicc.s op orig osm phos Plat Plb psil Puls sil sin.a sin.n Stram Sulph tarent tax thal Thuj tung Verat vip zinc

**DEPENDENTE [Ver]\* INDEPENDENTE\_não pode ser**

*DEPENDENT [See]\* INDEPENDENT\_cannot be*

**DEPRAVAÇÃO perversão [Ver]\* PERVERSÃO (depravity)**

*DEPRAVITY [See]\* PERVERSION*

**DEPRECIATIVO desdenhoso menospreza (contemptuous, disdainful) 106r**

*CONTEMPTUOUS disdainful*

acon agn alco Aloe Alum am.br am.caust anac anh aran.ix Arg.n arist.cl ARN Ars asaf Aur aur.m.n bac bar.c bar.p bell Bry calc campf cann.i canth Caps carb.v carbn.o carc caust Cham CHIN choc CIC cina cinnb coff Coloc com con conv cop croc crot.c cycl Ferr form.ac gels Gink.b gran granit Graph Guaj Hell hura Hyos hyper Ign Ip kali.p lac.ac lac.c lac.cp lac.leo LACH loxo.recl LYC lyss m.arct Merc mosch Myric Nat.m Nit.ac nux.m Nux.v olnd op Pall par ped petr ph.ac Phos PLAT puls rad.br rhod rhus.t ros.d sacch Scor Sec Sep sil spong stann STAPH stram stront.c Sulph Tarent tax Thuj Verat

**DEPRECIATIVO amigo (at his friend) (11)**

*CONTEMPTUOUS\_friend, at his (11)*

alco

**DEPRECIATIVO\_ar livre ou quando o sol brilha no quarto, ao**

*CONTEMPTUOUS\_air, in open or when sun shines in the room*

Plat

**DEPRECIATIVO\_consigo [Ver]\***

**CONSIGO depreciativo**

*CONTEMPTUOUS\_self, of [See]\* HIMSELF\_contemptuous*

**DEPRECIATIVO\_crianças (desdenhoso) (Lamothe) 21r**

*CONTEMPTUOUS\_children (disdainful)*

Arn Ars aur Chin Cic Hyos ign Ip Lach Lyc merc Nat.m nux.v pall Plat puls staph stram sulph thuj verat

**DEPRECIATIVO\_duro com subordinados e agradável com superiores. (5)**

*CONTEMPTUOUS\_hard with inferiors and kind with superiors (5)*

lach lyc Plat verat

**DEPRECIATIVO\_familiares (for relations)**

*CONTEMPTUOUS\_relations, c. for*

sec

**DEPRECIATIVO\_fome, com f. canina, avidez e comer rápido**

*CONTEMPTUOUS\_ravenous hunger and greedy, hasty eating, c. with sudden*

Plat

**DEPRECIATIVO\_humanidade (for mankind) (11)**

*CONTEMPTUOUS\_mankind, c. for (11)*

cic

**DEPRECIATIVO\_menospreza (scornful) 22r**

*CONTEMPTUOUS\_scornful*

acon Aur bell Bry Cham coff Coloc ferr hyos ip lyc Nat.m Nux.v olnd Par Phos Plat sep Staph stront.c sulph verat

**DEPRECIATIVO\_oponentes, com os**

*CONTEMPTUOUS\_opponents, c. for*

com

**DEPRECIATIVO\_paroxismos, contra sua vontade**

*CONTEMPTUOUS\_paroxysms, c. in against her will*

Plat

**DEPRECIATIVO\_presunçoso (presumptuous) (5)**

*CONTEMPTUOUS\_presumptuous (5)*

Arn calc form.ac Lyc Plat Staph thuj

**DEPRECIATIVO\_ridicularizar, gosta (passion to ridicule) 13r**

*CONTEMPTUOUS\_ridicule, passion to*

acon Ars Chin conv guaj hyos ign ip lach nux.v par plat verat

**DEPRECIATIVO\_sarcasmo, ironia, mordacidade (sarcasms) (5) 37r**

*CONTEMPTUOUS\_sarcasm (5)*

am.br am.caust anh arist.cl Ars aur.m.n bry cann.i Carb.v carbn.o caust cham chin choc cinnb crot.c Graph hyper ign lac.ac Lach lyc nit.ac nux.v pall Par petr rad.br rhus.t sacch scor sec sep stann sulph tarent tax

**DEPRECIATIVO\_tudo (everything)**

*CONTEMPTUOUS\_everything*

Chin cina Ip PLAT

**DEPRECIATIVO\_zomba ridiculariza (mocking) 52r**

*CONTEMPTUOUS\_mocking*

acon alco aloe Alum anh aran.ix arn Ars bac bar.c bar.p bry cann.i carb.v carbn.o caust cham Chin choc cinnb conv graph guaj hyos hyper Ign ip kali.p lac.ac Lach loxo.recl lyc nit.ac nux.m Nux.v pall par ped petr ph.ac Plat rad.br rhus.t sacch scor sec sep stann stram sulph Tarent verat

**DEPRECIATIVO\_zomba\_com ciúme (2)**

*CONTEMPTUOUS\_mocking\_with jealousy (2)*

Lach

**DEPRECIATIVO\_zomba\_dos velhos (old people with their old age) (2)**

*CONTEMPTUOUS\_mocks old people with their old age (2)*

Tarent

**DEPRECIATIVO\_zomba\_familiares (relatives)**

*CONTEMPTUOUS\_zomba\_relatives*

sec

**DESAFIANTE (defiant) 39r**

*DEFIANT*

acon Agar alum Am.c Anac ARN Bar.c bell bufo Canth CAUST CINA Guaj hep hyos Ign irid kreos Lach LYC Lyss med Merc NUX.V ph.ac Plat puls ruta scor sec Sep Sil spong stram sulph TARENT tax TUB Verat



**DESAFIANTE\_com\_indignação (defiant with indignation) (5)***DEFIANT\_with\_indignation (5)*

verat

**DESAFIANTE\_incita (inciting others)***DEFIANT\_inciting\_others*

hyos

**DESAFORTUNADO sente-se [Ver]\*****CONSIGO\_desafortunado***UNFORTUNATE [See]\* HIMSELF\_unfortunate***DESAGRADÁVEL [Ver]\* DESGRACIOSO (ungracious) (5)***UNATTRACTIVE [See]\* UNGRACIOUS***DESAJEITADO (awkwardness - clumsiness) 120r***AWKWARDNESS - clumsiness, unwieldness*

abrot adam aeth Agar alum alum.sil alumn am.c  
 am.m Ambr Anac anh ant.c APIS arg.n ars ars.s.r  
 Asaf asar aster aur.s bac bar.c bell Bov bry Calc  
 calc.f calc.sil camph cann.i cann.s Caps carb.v  
 carbn.s caust choc cloth cocc colch con cub cycl  
 cypra.e dig gels gins Graph Hell hep hydrog hyos  
 Ign iod Ip kali.bi Kali.c kali.chl kali.n kali.p lac.h  
 lac.leo lac.loxod lac.mat Lach lact levo lil.t lob lol  
 lyc mag.c mag.p manc med Mez mosch nat.ar  
 Nat.c Nat.m nat.s neon Nux.v op petr Ph.ac phos  
 phys plat plb podo pop prot ptel puls Rheum rhus.v  
 ros.d ruta Sabad sabin sars Scor sec sel Sep Sil  
 Spong Stann staph stram sulph tarent teucr thuj tub  
 verat vip visc zinc

**DESAJEITADO\_costurando (tailoring, dressmaking, embroidering) 9r***AWKWARDNESS\_tailoring, dressmaking, embroidering*

am.c am.m carb.v con mag.c nat.m nux.v Petr zinc

**DESAJEITADO\_derruba coisas (drop things) 50r***AWKWARDNESS\_drop\_things*

abrot aeth Agar alumn ambr anac Apis ars.s.f ars.s.r  
 bar.c bell BOV bry calc caust choc cloth cocc colch  
 con cycl gins ham Hell hydrog hyos ign kali.bi  
 kali.c lach levo lol mosch Nat.m neon nux.v plat  
 podo prot ros.d scor sel sep sil stann staph Stram  
 Sulph tarent tub

**DESAJEITADO\_esbarra nas coisas (strikes against) 11r***AWKWARDNESS\_strikes\_against\_things*

Caps choc Colch hyos ip kali.n nat.m nux.v op sep vip

**DESAJEITADO\_gestos***AWKWARDNESS\_gestures*

caps nat.c nat.m nux.v sil sulph verat

**DESAJEITADO\_gravidez, durante (2)***AWKWARDNESS\_pregnancy, during (2)*

Calc

**DESAJEITADO\_mãos 51r***AWKWARDNESS\_hands*

abrot aeth Agar alum alumn Apis ars.s.r bar.c bell  
 Bov bry carbn.s choc cocc colch Con cub cycl gels  
 gins graph Hell hydrog hyos ign kali.bi kali.c kali.n  
 Lach lol lyc Manc mosch nat.m nat.sil nit.ac nux.v  
 Phos plat prot ptel rhus.v scor sep sil stann staph  
 stram sulph tarent tub

**DESAJEITADO\_menstruação antes da***AWKWARDNESS\_menses, before*

calc.f

**DESAJEITADO\_por\_pressa***AWKWARDNESS\_from\_hurry*

alum Ambr apis Ign mez mosch Nat.m sulph

**DESAJEITADO\_por\_vergonha, timidez (bashfulness)***AWKWARDNESS\_from\_bashfulness*

bar.c Calc nat.c nat.m nux.v sil sulph

**DESAJEITADO\_tímido (bashful and a.) (5) 10r***AWKWARDNESS\_timidity bashful and awkward (5)*

AMBR Bar.c Calc carb.v nat.c nat.m nux.v puls sil sulph

**DESAJEITADO\_trabalhando (while working)***AWKWARDNESS\_working, while*

nux.v puls spong sulph

**DESAJEITADO\_tropeça quando anda (stumbling when walking) 52r***AWKWARDNESS\_stumbling when walking*

Agar alum ambr anac Arg.n aster aur.s bac bar.c  
 bell botul Calc Caps Caust cocc Colch Con gels  
 Hyos Ign iod Ip kali.br kali.c kali.p Lach lact lil.t  
 mag.c Mag.p med mygal nat.c Nat.m nat.sil nux.v  
 op Ph.ac Phos phys ruta sabad scor sec sep sil stann  
 teucr tub verat visc zinc

**DESALINHADO [Ver]\* DESLEIXADO (untidy) (8)***SLOPPY [See]\* UNTIDY (8)***DESAMPARO desajuda sentimento de; falta de apoio (helplessness) 118r***HELPLESSNESS\_feeling*

acon aether allox Am.c am.m ambr ANAC anh  
 Ant.t ARG.N ARS astac aur aur.m.n bamb.a bar.a  
 Bar.c bar.m Bar.p bar.s BERYL BISM bov Calad  
 CALC calc.p calc.s Camph Cann.i Canth Carc  
 CAUST cench cere.b cham cic cimic cloth cocc  
 crot.c cycl Cypra.e Dendr.pol dros Erb.c ferr gad  
 Gels gink.b Graph ham hecla Hell hep Hura hydrog  
 hyos hyper ign jasm Kali.br Kali.c kali.i Kali.p  
 kola lac.f lac.lup lach laur lepi levo lil.t Lith.c LYC  
 Lyss manc med moni Naja nat.c nat.s nux.v onos  
 op oxyg Petr ph.ac PHOS plat plb Psor PULS  
 pyrog Pyrus rhus.r rhus.t sabad sang scor sel Sep  
 Sil spong STRAM Stront.c stry Succ.ac Symp  
 tarent tax tell thea Thuj toxi tub Valer Vero.o vip

**DESAMPARO\_grita por ajuda (for aid - for help) 24r***HELPLESSNESS\_shrieking for aid - for help*

ant.t bov Camph cann.i Canth cham cic hep Ign  
kali.c lach Laur lepi levo nat.s plat plb pyrog Pyrus  
rhus.t sabad scor sil stram

**DESAMPARO\_grita por ajuda durante o sono**

*HELPLESSNESS\_shrieking for aid - (help) during sleep*

hep kali.c rhus.t

**DESAMPARO\_noite**

*HELPLESSNESS\_night*

Lith.c

**DESAMPARO\_proteção da mãe quer (2)**

*HELPLESSNESS\_wants constantly mother's protection (2)*

Beryl sil

**DESAMPARO\_sonhos (11) 10r**

*HELPLESSNESS\_dreams (11)*

allox ambr cloth gink.b hydrog hyper kali.c lac.lup  
nat.s sel

**DESAMPARO\_tarde**

*HELPLESSNESS\_afternoon*

kali.br

**DESAPONTAMENTO**

[Ver]\*

**AMOR\_desapontado.**

**SENSIVEL\_desapontamento**

*DISAPPOINTMENT [See]\* SENSITIVE\_disappointment*

**DESARRAZOADO (unreasonable)**

*UNREASONABLE*

ars.s.f lil.t

**DESATENTO [Ver]\* INOBSERVANTE  
(unobserving)**

*LACK of attention [See]\* UNOBSERVING*

**DESAVERGONHADO (shameless) 37r**

*SHAMELESS*

alco Anac bell BUFO Bung cadm.met cadm.s calc  
camph cann.s Canth chl f cub cupr hell HYOS lyc  
med merc.c mosch Murx nat.m nux.m Nux.v Op  
Phos Phyt Plat puls ratt.r sabin Sec Staph STRAM  
Tarent Tub VERAT

**DESAVERGONHADO\_cama**

*SHAMELESS\_bed, s. in*

hyos nat.m plat

**DESAVERGONHADO\_crianças**

*SHAMELESS\_children, in*

hyos med plat Tub

**DESAVERGONHADO\_exibicionismo (rm)**

*SHAMELESS\_exhibitionism (rm)*

bung Hyos mygal puls ratt.r

**DESAVERGONHADO\_expõe-se (exposes the  
person) 10r**

*SHAMELESS\_exposes the person)*

Bung Hyos mygal Phos Phyt ratt.r Sec stram Tarent  
verat

**DESCONCERTADO**

[Ver]\*

**ATORDOADO\_disconcertado**

*DISCONCERTED [See]\* BEWILDERED\_disconcerted*

**DESCONFIADO suspeito (suspicious,  
distrustful) 131r**

*SUSPICIOUS\_mistrustful*

ACON act.sp Alum alumn Ambr ANAC ANAN  
ang anh ant.c APIS aq.mar Arn ARS Ars.s.f Aur

aur.br Aur.m.n aur.s Bapt bar.a Bar.ar BAR.C  
Bar.m Bar.s Bell Bor BRY bufo Cact cadm.met  
Cadm.s Calc Calc.p calc.s CANN.I cann.s canth  
caps carb.v carbn.s carc CAUST CENCH cham  
Chin Chin.ar CIC Cimic Coca Cocain Cocc con  
Crot.h Crot.t Cupr DIG DROS Dulc Elaps eup.a  
granit graph Hell Hydrog HYOS Ign ip KALI.AR  
kali.bi Kali.br Kali.p lac.c lac.cp lac.leo Lac.lup  
LACH laur LYC Lycps macro mag.p Med meli  
meny MERC mez moni Morph mur.ac Nat.ar Nat.c  
nat.p nat.s Nit.ac Nux.v Op pall Ph.ac Phos Plat Plb  
psor PULS rhod RHUS.T ruta sanic sarr scor SEC  
sel Sep Sil Spig Stann Staph STILL STRAM  
streptoc Stront.c Sul.ac sul.i SULPH syph thal  
THUJ thyr Verat Verat.v viol.t

**DESCONFIADO\_amigos, até dos melhores**

*SUSPICIOUS\_friends, s. to his best*

ars.s.f kali.ar ruta scor

**DESCONFIADO\_andando**

*SUSPICIOUS\_walking, while*

Anac

**DESCONFIADO\_anoitecer**

*SUSPICIOUS\_evening*

cench Lach

**DESCONFIADO\_com medo companhia (4)**

*SUSPICIOUS\_with\_with fear of company (4)*

Ambr Bar.c Nat.c

**DESCONFIADO\_conspirando contra sua vida  
(ilusão)**

*SUSPICIOUS\_plotting against his life (delusion)*

anac Ars Lach

**DESCONFIADO\_dia**

*SUSPICIOUS\_daytime*

Merc

**DESCONFIADO\_diarréia, em (2)**

*SUSPICIOUS\_diarrhea, in (2)*

Ant.c

**DESCONFIADO\_duvida das pessoas**

*SUSPICIOUS\_doubting people*

alum alumn anac Calc nat.c sul.i

**DESCONFIADO\_falando dela, pessoas (ilusão)  
11r**

*SUSPICIOUS\_people are talking about her, that*

aur.m.n Bar.c hyos ign nux.v pall ph.ac psor sep  
staph streptoc

**DESCONFIADO\_gravidez, d. e reservado (2)**

*SUSPICIOUS\_pregnancy, s. and reserved during pregnancy (2)*

Puls

**DESCONFIADO\_inimigo, considera todos seu**

*SUSPICIOUS\_enemy, considers everybody his*

Anac cupr Lach Meli Merc plat Puls Stram

**DESCONFIADO\_insultando (4)**

*SUSPICIOUS\_insulting (4)*

merc

**DESCONFIADO\_irritabilidade**

*SUSPICIOUS\_irritability*

cham lyc merc

**DESCONFIADO\_mania (2)***SUSPICIOUS\_mania, s. in (2)*

Lach verat.v

**DESCONFIADO\_mania\_puerperal (2)***SUSPICIOUS\_mania\_puerperal (2)*

Verat.v

**DESCONFIADO\_medicamento, não toma***SUSPICIOUS\_medicine, will not take*

Cimic

**DESCONFIADO\_menopausa (7)***SUSPICIOUS\_menopause, during (7)*

Cimic

**DESCONFIADO\_olha para todos os lados (rz)***SUSPICIOUS\_looks on all sides (rz)*

kali.br

**DESCONFIADO\_rindo dela, zombando dela, pensa***SUSPICIOUS\_laughed at, mocked, being*

anh Bar.c Ign lach nux.v Ph.ac psor Sep

**DESCONFIADO\_solidão, desejo de***SUSPICIOUS\_solitude, desire for*

cic crot.t

**DESCONFIADO\_tarde***SUSPICIOUS\_afternoon*

cench Lach nux.v

**DESCONFIADO\_tarde\_15h-20h***SUSPICIOUS\_afternoon\_15h-20h*

cench

**DESCONFIADO\_todos (2)***SUSPICIOUS\_everyone (2)*

Cench

**DESCONFORTO\_mal-estar (discomfort) (11)****74r***DISCOMFORT 11)*

aeth agar Ammc Ang ant.c ant.t arg.m ars arum.i  
asc.t aur bar.a bol.s bry calad calc calc.p Camph  
caust cedr cimic cina clem colch coloc crot.t digin  
ferr Form glon gran graph Grat guaj hell hipp  
hydr.ac iod kali.bi kali.c kali.chl lach lyc mag.c  
mang mez morph mosch nat.c nice ol.an olnd op  
par Petr ph.ac phys plect puls.n quas ran.b rheum  
sabad sec seneg sep sil spira stann Sulph thuj valer  
verat.v zinc

**DESCONFORTO\_anoitecer (11)***DISCOMFORT\_evening (11)*

calc coloc sabad sulph

**DESCONFORTO\_caminhar, após (11)***DISCOMFORT\_walking, after (11)*

arg.m caust

**DESCONFORTO\_comer, após (11) 11r***DISCOMFORT\_eating, after (11)*

bar.a bry clem crot.t iod ol.an olnd Petr ph.ac seneg  
zinc

**DESCONFORTO\_manhã (11)***DISCOMFORT\_morning (11)*

agar ang Ant.t hipp lyc mag.c plect

**DESCONFORTO\_meio-dia (11)***DISCOMFORT\_noon (11)*

mez

**DESCONFORTO\_meio-dia\_antes (11)***DISCOMFORT\_forenoon (11)*

agar lyc mag.c

**DESCONFORTO\_noite (11)***DESCONFORTO\_night (11)*

nicc petr puls.n

**DESCONFORTO\_tarde (11)***DESCONFORTO\_afternoon (11)*

mang sil

**DESCONTENTE (discontented, displeased) 210r***DISCONTENTED displeased, dissatisfied*

acon act.sp adam adon aesc aeth agar agn Alet all.c  
Aloe Alum alum.p Alum.sil Am.c Am.m ambr  
Ammc Anac Ang Ant.c Ant.t Apis aran arg.m  
Arg.n arn Ars ars.i Ars.s.f asaf asar Aur aur.ar  
Aur.m aur.s bac bamb.a bar.c bell berb Bism  
Bism.o Bor bov brom Bry Calc calc.ar calc.i  
CALC.P calc.s calc.sil cann.s Canth Caps carb.ac  
Carb.an Carb.v carbn.s Care cast Caust CHAM  
Chel CHIN chin.ar Cic Cina cinnb cinnm clem Cob  
cocc coff Colch coloc Con croc crot.t Cupr cycl  
des.ac dig dros dulc eug ferr ferr.ar ferr.p fl.ac  
gink.b goss Graph grat ham HELL helo Hep hipp  
hura hydr.ac ign indg indol iod ip jug.r kali.ar  
kali.br Kali.c kali.m kali.n kali.p kali.s kali.sil kola  
kreos lac.lup Lach lact laur Led lepi lil.t Lyc lyss  
m.arct m.aust mag.c mag.m mag.p mag.s manc  
mand mang med meny MERC merc.c mez  
moly.met mur.ac naja nat.ar Nat.c Nat.m nat.p  
Nit.ac Nux.v ol.an olnd op opun.v orig oxyg Pall  
pana par petr ph.ac phos pitu Plat plb prun psor  
Puls ran.b rheum rhod Rhus.t rob ruta sabad sabin  
sacch samb sapin sars scor sel Sep sieg Sil sin.n  
Spong Stann Staph stram stront.c sul.ac sul.i  
SULPH syph Tab tarent teucr thea Ther Thuj til  
Tub ust verat viol.t vip yuc zinc Ziz

**DESCONTENTE\_ambiente (11) 9r***DISCONTENTED\_surroundings, with (11)*

Ang bac Cham chel meny Merc Mez par Plat

**DESCONTENTE\_anoitecer 9r***DISCONTENTED\_evening*

calc dig fl.ac hipp ign jug.r Puls ran.b Rhus.t

**DESCONTENTE\_ar livre***DISCONTENTED\_air, in open*

mur.ac

**DESCONTENTE\_cefaléia, durante***DISCONTENTED\_headache, during*

ign

**DESCONTENTE\_chorar am.***DISCONTENTED\_weeping amel.*

Nit.ac Ziz

**DESCONTENTE\_coito, após***DISCONTENTED\_coition, after*

Calc sel

**DESCONTENTE\_comer, após**

*DISCONTENTED\_eating*  
 bov fl.ac  
**DESCONTENTE\_ consigo** [Ver]\*  
**CONSIGO\_descontente**  
*DISCONTENTED\_himself [See]\* HIMSELF\_discontented*  
**DESCONTENTE\_ constipado ou sofrendo dor**  
*DISCONTENTED\_constipated or suffering pain*  
 aloe  
**DESCONTENTE\_ crianças**  
*DISCONTENTED\_children*  
 calc.p carc Cham Cina med Tub  
**DESCONTENTE\_ defecar, antes**  
*DISCONTENTED\_stool, before*  
 Bor  
**DESCONTENTE\_ destino seu (with his fate)**  
**Schicksale**  
*DISCONTENTED\_fate with his (Schicksale)*  
 Mur.ac  
**DESCONTENTE\_ dia**  
*DISCONTENTED\_daytime*  
 ars led  
**DESCONTENTE\_ discordante (discordant, out of humor with everything) (3) 58r**  
*DISCONTENTED\_discordant, out of humor with everything (3)*  
 adon aesc agn alum am.m ambr Anac apis aran  
 arg.m Arg.n Arn Aur bov brom bry calc carb.ac  
 carb.v Caust chel Chin clem cocc colch Con dig  
 dros Graph hell helo hep ign Iod Kali.br kali.c  
 Kali.p med merc mez mur.ac naja nat.c nat.m nux.v  
 ph.ac phos Plb Psor ran.b sel sep Stann staph Sulph  
 ust viol.t zinc  
**DESCONTENTE\_ manhã**  
*DISCONTENTED\_morning*  
 bor hipp Lyc Nux.v plb puls  
**DESCONTENTE\_ menstruação, durante**  
*DISCONTENTED\_menses, during*  
 cast tarent  
**DESCONTENTE\_ objetos inanimados**  
*DISCONTENTED\_inanimate objects*  
 caps  
**DESCONTENTE\_ outro, tudo que o outro faz é errado**  
*DISCONTENTED\_everything that others do is wrong*  
 Cham  
**DESCONTENTE\_ saúde, sobre a (16)**  
*DISCONTENTED\_health, about (16)*  
 phos  
**DESCONTENTE\_ sempre (5)**  
*DISCONTENTED\_always (5)*  
 Hep lach Merc Nit.ac  
**DESCONTENTE\_ tarde**  
*DISCONTENTED\_afternoon*  
 grat mur.ac nat.m op opun.v zinc  
**DESCONTENTE\_ tempo chuvoso, durante**  
*DISCONTENTED\_rainy weather; in*  
 Aloe  
**DESCONTENTE\_ tudo 95r**  
*DISCONTENTED\_everything*

acon Aloe Alum Alum.sil am.c ambr AMMC anac  
 ant.c Apis arn ars aur.m bell berb bism bism.o  
 Calc.p calc.s calc.sil cann.s Canth caps Carb.an  
 carc cast caust cham Chin chin.ar cina cocc coff  
 colch Coloc con croc cupr des.ac dulc eug ferr.p  
 Graph grat ham Hep hipp Hura ign iod ip kali.c  
 kali.n kali.s kola kreos lac.lup lach lact laur led lil.t  
 Lyc mag.c mag.m meny MERC merc.c Mez mur.ac  
 nat.c Nat.m Nit.ac nux.v Pall petr phos Plat plb  
 Puls rheum samb sapin sars Sep sieg sil spong  
 stann staph sul.ac Sulph thea thuj Tub  
**DESCONTROLADO fora de si (beside oneself, frantic) 66r**  
*BESIDE oneself\_frantic*  
 ACON act.sp am.c Anac Anh Ant.t apis Arn Ars  
 aur bar.c Bell calc calc.p carb.an carb.v carc caust  
 CHAM Chin COFF colch coloc con cupr cupr.a  
 cupr.ar Dros Graph hep hyos IGN kali.ar kali.c  
 kali.n kres lyc m.arct mag.c mag.s Merc nat.c  
 nat.m nit.ac Nux.v ph.ac phos Plb psor Puls Sec sep  
 sil sol.n Spig spong stann stram sulph tarax Ther  
 thuj Valer Vario Verat verb  
**DESCONTROLADO\_por\_ ansiedade 10r**  
*BESIDE oneself\_from\_anxiety*  
 ACON ars cham chin Graph m.arct mag.c nux.v  
 psor spong  
**DESCONTROLADO\_por\_ bagatelas (trifles)**  
*BESIDE oneself\_from\_trifles*  
 kres thuj  
**DESCONTROLADO\_por\_ dor dente**  
*BESIDE oneself\_from\_toothache*  
 ACON ars Bell Cham COFF HYOS ign Nux.v  
**DESCONTROLADO\_por\_ dor pequena**  
*BESIDE oneself\_from\_little pain*  
 nit.ac  
**DESCONTROLADO\_por\_ notícias desagradáveis**  
*BESIDE oneself\_from\_news, unpleasant*  
 calc.p  
**DESCONTROLADO\_por\_ susto (2)**  
*BESIDE oneself\_from\_fright (2)*  
 coff  
**DESCONTROLADO\_por\_ tempo ruim (bad weather)**  
*BESIDE oneself\_from\_weather, bad*  
 Am.c  
**DESCUIDADO imprudente negligente (heedless, careless) 99r**  
*HEEDLESS - careless*  
 abies.c adam agar agn ail alco Alum alum.p am.c  
 am.m ambr Anac apis arn asaf aur.m aur.m.n bar.c  
 bell bov bufo.s calad camph cann.i cann.s canth  
 carl Caust Cham cic cimic clem coff Con conv corn  
 cortico cot croc cupr cur cypra.e daph euon Gels  
 guaj ham Hell hep hipp Hyos ign ind kali.c kali.sil  
 kreos lac.lup Lach laur Lyc lyss m.arct manc Merc

mez myris nat.c Nat.m nat.p nit.ac nitro.o Nux.m  
 nux.v Olnd Op ped ph.ac Phos plat puls rhod rhus.t  
 rib.ac ruta sabad sep sil spig staph stram sulph  
 tarax tax thuj tub valer verat zinc zinc.p

**DESCUIDADO\_falando e escrevendo**

*HEEDLESS\_talking and writing*

carl

**DESCUIDADO\_imprevidente (improvident) (5)**

*HEEDLESS\_improvident (5)*

alum caust nat.m

**DESCUIDADO\_manhã, ao acordar**

*HEEDLESS\_morning on waking*

cot

**DESCUIDADO\_negócios, sobre**

*HEEDLESS\_business, about*

myris

**DESDENHOSO [Ver]\* DEPRECIATIVO  
 (contemptuous)**

*DISDAINFUL [See]\* CONTEMPTUOUS*

**Desejo****DESEJO\_adquirir coisas (achieve things) (Vithoulkas)***DESIRE\_achieve things*

anac asar coff nux.v

**DESEJO\_agradar os outros (please others) 28r***DESIRE\_please others*

act.sp Ambr aur.m.n Bar.c calc.s Carc dulc erech excr.can falco.pe germ.met Kali.s lac.c lac.del lac.lup Mag.m mang nat.c nat.m pall Puls rhus.g sil.mar spong sulph thuj vanil verat

**DESEJO\_andar (rz) 50r***DESIRE\_walk (rz)*

acon arag arg.n Ars asaf bry caj calc calc.p calc.s calc.sil carc cench chlor choc cimic cod elat ferr fl.ac gins guar hyos kali.br kali.cy kali.i lach lepi lil.t lyc lyss mag.c med merc mez naja phos ros.ca sanic sep spirae stram tarent Thlas thuj Tub Valer verat verat.v zinc.a

**DESEJO\_andar\_perambular (wander) 24r***DESIRE\_wander*

Arag Ars Bry calc Calc.p calc.sil carc cench choc cimic Elat hyos Kali.br lach lyss med MERC ros.ca sanic stram TUB Valer verat verat.v

**DESEJO\_andar\_perambular\_casa, pela***DESIRE\_wander about house*

Valer

**DESEJO\_andar\_perambular\_gravidez, na***DESIRE\_wander during pregnancy*

Verat

**DESEJO\_andar\_perambular\_noite***DESIRE\_wander night*

Calc Elat

**DESEJO\_apreciado - notado - bajulado ; lisonja ; notado ; ser interessante 52r***DESIRE\_appreciated, flattery, approval*

Anac ARG.N Aur Bar.s bell.p Both cadm.s calc CALC.S CALC.SIL Caps carb.v Carc CENCH Crot.c Crot.h Cupr ELAPS Erb.c Ham Hyos Kali.sil Lac.f LACH Lyc mag.c Mag.m Mag.s mang med Merc mosch naja nat.br Nat.c Nat.caus Nat.m Nicc PALL Phos PLAT PULS rob scor sil Staph SULPH Tarent tax Thuj tub Vip

**DESEJO\_apreciado\_dá tudo quando (when flattered)***DESIRE\_appreciated\_gives everything when flattered*

lyc puls sulph

**DESEJO\_apreciado\_reconhecimento****(recognition)***DESIRE\_appreciated\_recognition*

mang STAPH

**DESEJO\_assassinado ser***DESIRE\_killed, to be*

Ars bell coff.t Phyt stram

**DESEJO\_atacar outros 9r***DESIRE\_attack others*

Anac Bell Cur Hyos Lach Lyss Stram Tarent verat

**DESEJO\_atacar\_cortar outros***DESIRE\_cut, mutilate or slit others*

lyss verat

**DESEJO\_atividade mental (11) 57r***DESIRE\_activity mental (11)*

ang apis aur bad bell calc cann.i carb.ac carbn.s carc choc cic clem cob coca crot.c erech eucal form gels guar ham hyper iber irid kali.s led lyc manc menth merc naja nat.ar nat.m nat.p nat.s nux.v oena orig phos phys pip.m plb poddo rhus.r rhus.t sil spig Sul.ac Sulph sumb teucr Tub valer viol.o zing ziz

**DESEJO\_balançado (to be rocked) 10r***DESIRE\_rocked, to be*

Acon Carb.an carc CHAM cina kali.c puls pyrog rhus.t sanic

**DESEJO\_bater em crianças (beat children)***DESIRE\_beat children*

chel

**DESEJO\_beleza (yearning for beautiful things)***DESIRE\_beautiful things (yearning for)*

carc Chin coff hydrog lil.t Olnd poddo Sulph

**DESEJO\_boa opinião dos outros (good opinion of others; flattery) 19r***DESIRE\_good opinion of others (being appreciated, flattery)*

Arg.n aur bar.s Calc.s caps carb.v carc ham Lyc Merc nicc PALL Phos plat puls rob scor sulph tub

**DESEJO\_branco (roupa branca) (to wear white clothes)***DESIRE\_white (to wear white clothes)*

Lepro

**DESEJO\_brincar (to play) 27r***DESIRE\_play, to*

aloe bar.c bell bufo cann.i Cic cimic cocc Con Croc cupr cypr Elaps ign lac.leo Lach limen.b.c Med meny naja ox.ac pip.m seneg sumb Tarent vero.o zinc

**DESEJO\_brincar\_brinquedos infantis, com (childish toys) (2)***DESIRE\_play\_childish toys, with*

Cic

**DESEJO\_brincar\_esconde-esconde (hide and seek) (2)***DESIRE\_play\_hide and seek, at (2)*

bell

**DESEJO\_brincar\_grama (in the grass)***DESIRE\_play\_grass, to p. in the*

Elaps

**DESEJO\_brincar\_noite (2)***DESIRE\_play\_night (2)*

cupr Med

**DESEJO\_cama permanecer na 32r***DESIRE\_bed, to remain in*

alum alum.n am.c ant.c Arg.n aur.m.n but.ac cact choc coca con dros ferr.m hydrog Hyos ip kali.p kali.s kola lyc merc phos poddo psor puls rhus.t rob Sep Sil symph verat verat.v

**DESEJO\_cama\_excitação sexual, por***DESIRE\_bed\_sexual excitement, from*

verat

**DESEJO\_cama\_manhã**

*DESIRE\_bed\_morning - (late riser)*

ferr.m kali.s lyc puls rhus.t Sep

**DESEJO\_campo, ir para o c. longe das pessoas (to get into country) 11r**

*DESIRE\_country, to get into c. away from people*

calc calc.p choc Elaps hydrog merc phos Puls scor sep Tub

**DESEJO\_carícias (being caressed; wants to be caressed)**

*DESIRE\_caressed, being - wants to be caressed*

acon Cypra.e kreos Phos PULS

**DESEJO\_carregado ser (be carried) 57r**

*DESIRE\_carried ,to be*

acet.ac Acon ant.ar Ant.c ANT.T apis Ars Aspar Bell Benz.ac bism bor Brom Bry calc calc.p caps Carb.v Carc CHAM Chel chin Cina coff coloc cupr dios dros Ign ip jal Kali.c kali.p Kreos Lac.c lach lob Lyc mag.m merc mur.ac oci phos podu Puls rheum Rhus.t sanic sil stann staph stram sulph tax tub vac Verat

**DESEJO\_carregado\_acariciado e (..and caressed)**

*DESIRE\_carried and caressed, to be; fondled*

acon kreos Phos Puls

**DESEJO\_carregado\_constantemente (rz)**

*DESIRE\_carried\_constantly (rz)*

ant.t ars Cham cina kali.c sanic

**DESEJO\_carregado\_devagar**

*DESIRE\_carried\_slowly*

Puls

**DESEJO\_carregado\_ombros, sobre**

*DESIRE\_carried\_over shoulder*

cina podu Stann stram

**DESEJO\_carregado\_rápido 9r**

*DESIRE\_carried\_fast*

acon Ars bell brom Cham Cina lob rhus.t verat

**DESEJO\_casa - ir para (go home) 43r**

*DESIRE\_home .go*

acon adam ars Bell BRY Calc calc.p Caps Carb.an chlol cic cemic clem coff cupr Cupr.a eup.per granit ham hell hyos kola lac.cp Lach lipp loxo.recl mag.c manc meli merc nit.ac Op plan plb psor puls rhus.t senec sil spong valer verat vip

**DESEJO\_casa\_deixar a 15r**

*DESIRE\_home\_leave*

arag bar.c Bry elaps elat fl.ac glon hyos lach limen.b.c Merc nit.ac thea Valer verat

**DESEJO\_casa\_fala de**

*DESIRE\_home\_talks of h.*

Bell Bry

**DESEJO\_casa\_quando estar, quer sair**

*DESIRE\_home\_when there, wants to go out*

Bry Calc Calc.p Cupr.a

**DESEJO\_caverna, de estar numa (11)**

*DESIRE\_cavern, to be in a (11)*

Elaps

**DESEJO\_cheio de (+várias coisas) (4) 42r**

*DESIRE\_full of d. + numerous, various things (4)*

agav.t alco all.s Ant.t arn Ars Bry caps cast Cham Chin cic cina coff Coloc croc Dulc ferr hep Ign Ip Kali.c kreos Lach mang Med nat.m op phos phys Puls Rheum rhus.t sang santin sec sil Spig Staph ther tub verat

**DESEJO\_cheio\_numerosas coisas 24r**

*DESIRE\_full\_numerous, various things*

all.s ant.t Ars bry caps cham chin cic Cina coff dulc ferr hep ign Ip kreos mang phos phys Puls rheum rhus.t sec Staph

**DESEJO\_cheio\_tudo (for everything)**

*DESIRE\_full\_everything, for*

santin

**DESEJO\_cheio\_tudo outro usa, por tudo que o**

*DESIRE\_full\_everything another is using, for*

nat.m phos verat

**DESEJO\_chorar o tempo todo 20r**

*DESIRE\_weep all the time*

ail am.m Ambr Aster cact Camph carc chin.b Ferr Ip kali.c Lyc merc merc.c Murx op Puls samb Stram Thuj

**DESEJO\_coisas e rejeita quando oferecidas (longing for.. and rejects..) 22r**

*DESIRE\_objects, longing for and rejects when offered*

Ant.t arn Bry caps CHAM Cina Coloc croc Dulc ferr Hep ign Ip kali.c kreos mang phos phys Puls RHEUM sec STAPH

**DESEJO\_coisas não presentes 12r**

*DESIRE\_things not present*

all.s arn bry calc.sil cham cina dulc hep kreos puls rheum staph

**DESEJO\_coisas\_inatingíveis (unattainable) (11)**

*DESIRE\_things\_unattainable (11)*

Bry op

**DESEJO\_companhia = aversão à solidão 155r**

*DESIRE\_company = aversion to solitude*

abel achy acon act.sp aeth agar agri alco All.s allox alum.sil ambr ant.t Apis Aq.mar ARG.N arist.cl arn Ars Ars.h ars.s.f Asaf aur aur.ar aur.m bac bac.t bar.c bell bell.p BISM Bism.o bov brom bry bufo Cadm.s caj Calc Calc.ar calc.p calc.s Calc.sil Camph carb.v Carc caust cedr cench choc cemic Clem coca coloc Con cortico cot crot.c crot.h cupr cupr.s cyna der dros dys Elaps ferr ferr.ar fl.ac foll gaert gal.ac gala Gels granit hell hep hydrog Hyos Ign irid Kali.ar kali.br Kali.c kali.n Kali.p Kola Lac.c lac.del lac.f lac.h lac.lup Lach Lepro Lil.t limen.b.c Lith.c Lyc lyss m.aust Mag.m manc med meny merc Mez morg mut naja Nat.c nat.m nat.p nat.s nit.ac Nux.v Pall parth ph.ac PHOS pitu plb prot psor Puls rad rad.br ran.b rat rhus.t ros.ca scor Sep sil skat stann Stram Stront.c Stry sulph syc symph syph tab tarent tax thiop thymol trif.r tub uva valer verat verb zinc zinc.p

**DESEJO\_companhia\_am. em companhia (sy) 20r***DESIRE\_company\_am. in company (sy)*

alum.sil Ars Bism bov Carc Con Dros Fl.ac Hep Kali.c Lyc mez Pall ph.ac Phos ran.b sep sil Stram zinc

**DESEJO\_companhia\_amigo, de um***DESIRE\_company\_friend, of a*

granit plb stront.c

**DESEJO\_companhia\_angina do peito (2)***DESIRE\_company\_angina\_pectoris, in (2)*

Aur.m

**DESEJO\_companhia\_anoitecer***DESIRE\_company\_evening*

brom dros kali.c plb puls ran.b tab thiop

**DESEJO\_companhia\_aversão a que lhe falem, porém***DESIRE\_company\_averse to be spoken, but*

achy

**DESEJO\_companhia\_cefaléia***DESIRE\_company\_headache, during*

meny

**DESEJO\_companhia\_com repúdio pela sociedade (dislike for s.) (2)***DESIRE\_company\_with dislike for society (2)*

Con

**DESEJO\_companhia\_como se algo horrível fosse acontecer***DESIRE\_company\_as if something horrible would happen*

Elaps

**DESEJO\_companhia\_coriza (2)***DESIRE\_company\_coriza, in (2)*

Merc

**DESEJO\_companhia\_crianças rejeitadas (thar are rejected) (rz)***DESIRE\_company\_children that are rejected (rz)*

carc

**DESEJO\_companhia\_doença cardíaca (2)***DESIRE\_company\_organic heart disease, in (2)*

Apis

**DESEJO\_companhia\_histeria (2)***DESIRE\_company\_hysteria, in (2)*

Con

**DESEJO\_companhia\_mania (2)***DESIRE\_company\_mania, in (2)*

Stram

**DESEJO\_companhia\_medo das pessoas, embora***DESIRE\_company\_yet fear of people*

Ars bufo clem con tarent

**DESEJO\_companhia\_menstruação, durante ou após***DESIRE\_company\_menses, during or after*

stram

**DESEJO\_companhia\_mulheres (prefere a companhia das mulheres) (gh)***DESIRE\_company\_women (prefer the company of) (gh)*

caj

**DESEJO\_companhia\_noite***DESIRE\_company\_night*

Camph Stram tab

**DESEJO\_companhia\_sozinho agg. 80r***DESIRE\_company\_alone agg.*

Act.sp aeth agar alco All.s allox ambr ant.t Apis ARG.N arn Ars Ars.h Asaf aur aur.m bell Bism bov brom bufo Cadm.s calc calc.s calc.sil Camph carc caust cedr clem Con cortico cupr Dros elaps ferr ferr.ar Fl.ac gaert Gal.ac gels HEP hydrog Hyos kali.ar kali.br Kali.c kali.n lac.c Lach lil.t LYC m.aust mag.m manc Merc Mez morg nat.c nat.m nit.ac Pall Ph.ac PHOS plb Puls Ran.b rat rhus.t Sep sil stann STRAM tab tarent trif.r valer verat zinc zinc.p

**DESEJO\_companhia\_sozinho\_transtornos por (rz) 41r***DESIRE\_company\_alone, ailments from being (rz)*

aeth agar ant.t Apis Ars asaf Aur.m bell Bism bov bufo calc camph cedr clem Con Dros elaps Fl.ac gels Hep Hyos Kali.c Lach lil.t Lyc Merc Mez nat.c nat.m Ph.ac Phos plb Ran.b Sep Sil stann Stram tarent verat zinc

**DESEJO\_companhia\_trata abusivamente***DESIRE\_company\_yet treats them outrageously*

Kali.c

**DESEJO\_compassividade (sympathy) (7) 33r***DESIRE\_sympathy, d. for (7)*

alco anac asaf bar.c Bell calen Camph carc caust cic con Cypra.e ferr ham Hell lepro mag.m mag.p nat.c nat.m nat.sil Olnd oxyg PHOS PULS rhod rhus.g sacch scor Sep thuj til Tub

**DESEJO\_conversaço (11)***DESIRE\_conversation (11)*

ars chen.a ham narcot ziz

**DESEJO\_conversaço\_sublime (to hear sublime c.)***DESIRE\_conversation\_sublime, to hear sublime*

ham

**DESEJO\_criar crianças (to beget and have children)***DESIRE\_children, to beget and to have children*

ign Nat.m ox.ac puls

**DESEJO\_cuspir (spit) 35r***DESIRE\_spit, to*

aeth ant.t ars bar.a bar.c Bell bufo calc camph Cann.s carbn.s Coc.c cub cupr cupr.a der dulc epiph gels glon hyos ind lyc lyss Merc Nux.v phos plb rhus.t sec Stram Sulph Verat Verat.v zinc.c

**DESEJO\_cuspir\_face das pessoas 15r***DESIRE\_spitr\_face of people*

ars Bell bufo Calc cann.i cann.s cub Cupr cupr.a hyos merc phos plb Stram Verat

**DESEJO\_dançar (dancing) 46r***DESIRE\_dancing*

acon aether Agar Apis Bell bor bros.g camph cann.i CARC caust chlol Cic Cocc con Croc crot.t fl.ac grat ham Hyos ign kola lach med merc nat.m nat.sil



nitro.o nux.m Orig oxyg Ph.ac pip.m Plat rhus.t rob  
santin scor SEP sil stict stram tab TARENT tax  
**DESEJO\_descanso (rest) [Ver]\***  
**DESEJO\_quieto**  
*DESIRE\_rest [See]\* DESIRE\_quiet*  
**DESEJO\_discussão (discuss) (14)**  
*DESIRE\_discuss (14)*  
agav.t hist lach merc morph trios  
**DESEJO\_divertimento (amusement) 10r**  
*DESIRE\_amusement*  
cann.i coca hyos Lach med pip.m puls rob Stront.c  
sumb  
**DESEJO\_dizer coisas vexatórias (vexatious things)**  
*DESIRE\_say vexatious things*  
mez  
**DESEJO\_dobrar o braço (to bend arm)**  
*DESIRE\_arm bend, irresistible desire to*  
Ferr  
**DESEJO\_dor - masoquismo (masochism) (rz)**  
*DESIRE\_pain - masochism (rz)*  
lach nat.c nat.m tub  
**DESEJO\_drogas recreativas (recreational drugs)**  
*DESIRE\_drugs recreational*  
aur lach nat.m nat.s scor  
**DESEJO\_empurrar coisas (push things)**  
*DESIRE\_push things*  
coff.t  
**DESEJO\_escalar - subir - trepar (to climb)**  
*DESIRE\_climb*  
Bell choc cic hell hyos mosch stram tub  
**DESEJO\_escapar (=delirium\_escapar na insanidade) (4) 67r**  
*DESIRE\_escape (=delirium\_escape insanity) (4)*  
Acon aeth agar alco alum am.c anh arg.n Ars atro  
aur bar.c BELL BRY calc.sil chel chin chin.s chlor  
choc cic Cocc coloc crot.h CUPR dig gal.ac gels  
glon hell hydrog HYOS iod kali.br loxo.recl lyc  
Merc merc.c merc.meth mez morph nit.ac Nux.v  
oena Op oper past Phos plb Puls rhus.t rib.ac samb  
scor sec sep sol.m sol.n staph STRAM sul.ac tub  
Valer VERAT verat.v zinc zinc.p  
**DESEJO\_esconder (to hide) 35r**  
*DESIRE\_hide ,d. to*  
acon adam Ars aur BAR.C Bell bry bufo camph  
chlol Chlor choc coca Cupr cypra.e Elaps eug Hell  
hippo.k hyos Ign lach loxo.recl lyc meli op oper  
Puls rhus.t sep Staph Stram Tarent Thuj verat  
**DESEJO\_esconder crianças, em 17r**  
*DESIRE\_hide children ,in*  
Ars aur BAR.C Bell camph chlol Cupr eug Hell  
Hyos Ign lach meli Puls Staph Stram Tarent  
**DESEJO\_esconder delirium (8)**  
*DESIRE\_hide delirium, in (8)*  
acon bry hell op oper rhus.t Stram Verat  
**DESEJO\_esconder gravidez na (2)**  
*DESIRE\_hide pregnancy (2)*

Puls  
**DESEJO\_esconder mania puerperal (2)**  
*DESIRE\_hide puerperal mania, in (2)*  
Puls  
**DESEJO\_esconder por medo**  
*DESIRE\_hide from fear*  
Ars Bell cupr Hyos Tarent  
**DESEJO\_esconder por medo de ser atacada**  
*DESIRE\_hide from fear of being assaulted*  
Tarent  
**DESEJO\_escrever**  
*DESIRE\_write, to*  
chin gels lipp sphing  
**DESEJO\_escuro (darkness) 13r**  
*DESIRE\_dark - darkness*  
ACHY anan atro aur aur.m Bry choc coca gels irid  
ratt.n Tarent tung  
**DESEJO\_escuro deitar no escuro e que não lhe falem**  
*DESIRE\_dark lie down in darkness and not be spoken to*  
aur aur.m Bry gels Tarent  
**DESEJO\_estudar (rm)**  
*DESIRE\_study, d. for (rm)*  
cob sulph  
**DESEJO\_exercícios (11) 13r**  
*DESIRE\_exercises (11)*  
Bell cann.i carc coca crot.c erech eucal orig phos  
Rhus.t Sep teucr Ziz  
**DESEJO\_falar com alguém 18r**  
*DESIRE\_talk to someone*  
Arg.m Arg.n ars calc.p Cann.i caust eup.pur kola  
lil.t nux.m petr Phos phys pop.c puls stict tarax ziz  
**DESEJO\_falar para resolver conflitos**  
*DESIRE\_talk to solve conflicts*  
calc.p  
**DESEJO\_fogo estar perto do (11)**  
*DESIRE\_fire, be near the (11)*  
naja  
**DESEJO\_golpear (strike) 13r**  
*DESIRE\_strike*  
Alum Anan Bell bufo carbn.s der Elaps hydr Hyos  
lil.t nat.c Nux.v Staph  
**DESEJO\_golpear face de todos que falam com ele**  
*DESIRE\_strike face , he would like to strike face anyone who spoke to*  
nux.v  
**DESEJO\_grandeza (grandeur) (11)**  
*DESIRE\_grandeur (11)*  
Coca cur sulph  
**DESEJO\_harmonia (harmony) 19r**  
*DESIRE\_harmony*  
Adam Aur Carc hydrog hyos kali.p kali.s lac.f  
mag.c mag.m mag.s moni Nat.c nat.m Nicc podu  
ruta Thuj vanil  
**DESEJO\_incendiar - por fogo nas coisas (set things on fire) 14r**  
*DESIRE\_fire - to set things on fire*

acon alco am.m Ant.t BELL canth carc cemic HEP  
hyos lac.lup phos staph stram

**DESEJO\_indefinidos (11) 9r**

*DESIRE\_indefinite (11)*

Bry chin ip lach Puls sang sil Ther zinc.c

**DESEJO\_jogatina (gambling) (5) 19r**

*DESIRE\_gambling (5)*

ars bell bros.g calc caust chin Lyc mag.c mag.m  
Med Merc Nat.c Nux.v plat puls Staph sulph ther  
verat

**DESEJO\_ler 18r**

*DESIRE\_reading*

adam agn alum anth aur.s calc carc chin clem cocc  
kola lec nux.v oena puls staph sulph thuj

**DESEJO\_lisonja (flattery)**

*DESIRE\_flattery*

carb.v carc Lyc PALL Puls Sulph

**DESEJO\_lisonja\_dá tudo quando**

*DESIRE\_flattery\_gives everything when flattered*

lyc puls sulph

**DESEJO\_lutar (wants to fight) 27r**

*DESIRE\_fight, d. to*

anac atro Bell Bov carc cocc crot.c Dendr.pol  
granit hipp hyos lac.d lac.e Lac.leo lach med Merc  
musa nat.c nicc Nux.v scor sec sulo.ac symph  
Tarent Tub

**DESEJO\_luxo e grandeza (luxury and grandeur)  
(11)**

*DESIRE\_luxury and grandeur (finery, luxurious clothes) (11)*

aeth cur lil.t Sulph

**DESEJO\_luz 29r**

*DESIRE\_light*

Acon Am.m asar Bell Calc cann.i cann.s carb.an  
choc ferr.p gaert Gels grin irid kola lac.c nat.m  
Phos plb puls rad.br ruta sanic sil Stram Stront.c  
sulph tarent valer

**DESEJO\_luz e companhia na insanidade**

*DESIRE\_light and company, in insanity*

Stram

**DESEJO\_magnetizado, ser 9r**

*DESIRE\_magnetized, to be*

Calc calc.sil cypra.e Lach limen.b.c nat.c Phos  
podo Sil

**DESEJO\_mais do que necessita**

*DESIRE\_more than she needs*

Ars Ars.s.f Bar.s Bry zinc.p

**DESEJO\_marido**

*DESIRE\_husband, for*

vero.o

**DESEJO\_matar (homicida) 61r**

*DESIRE\_kill - homicidal - murder etc.*

agar alco ALUM Anac arg.n Ars Ars.i aur.m.n Bell  
calc Camph chim chin chlf cinnb crot.c cupr cur  
Dendr.pol der HEP HYOS Iod jab kali.ar Kali.br  
lac.lup Lach Lyc lyss Med meli MERC merc.i.f  
nat.s nicc Nit.ac NUX.V op Petr Phos Plat prot

rauw rhus.g rob rumx scor sec sil Staph Stram  
sulfon sulph syph tarent Thea thuj thyr tub x.ray

**DESEJO\_morder [Ver]\* MORDE**

*DESIRE\_bite [See]\* BITES*

**DESEJO\_mordiscar (nibble) 14r**

*DESIRE\_nibble*

aeth alum am.c Ars bar.c calc chin con kali.p  
mag.m nat.c nat.m petr rhus.t

**DESEJO\_morrer [Ver]\* MORTE\_deseja**

*DESIRE\_death [See]\* DEATH\_desire*

**DESEJO\_mudar (change) 35r**

*DESIRE\_change*

Apis aq.mar ars BAC bamb.a berb bor Bry Calc.i  
CALC.P caps Carc cham Dulc dys Hep hura hyos  
kali.c Kali.s lac.leo Med MERC pip.m plat PULS  
rheum Sanic sep Sol.t.ae Spong TUB tub.k uran  
vanil

**DESEJO\_mudar\_médico (for change of his  
doctor) (rm)**

*DESIRE\_change of his doctor (rm)*

ars bac

**DESEJO\_mudar\_posição (8)**

*DESIRE\_change\_position (8)*

pip.m

**DESEJO\_mulher ideal = ser feminino ideal  
(ideal feminine being)**

*DESIRE\_ideal feminine being, for*

ant.c til

**DESEJO\_nada (+pede nada) 17r**

*DESIRE\_nothing + asks for nothing*

ant.c ars aur.m bry cocc HELL hep linu.c Mez mill  
nicc op ph.ac phos puls rheum sep

**DESEJO\_negócios (11) 10r**

*DESIRE\_business (11)*

ars calc Carb.v carc Cere.b con fel lach nux.v tarent

**DESEJO\_neve (snow) (2)**

*DESIRE\_snow (2)*

crot.c

**DESEJO\_nú ,estar 19r**

*DESIRE\_naked , to be*

Bell bufo but.ac camph cham HYOS irid mag.c  
Merc merc.c nat.m Phos phyt Puls Sec Stram sulph  
tarent Verat

**DESEJO\_nú\_dormir (in sleep) (5)**

*DESIRE\_naked\_sleep, in (5)*

hyos merc puls sulph

**DESEJO\_nú\_manhã, na cama**

*DESIRE\_naked\_morning in bed*

Hyos mag.c phos

**DESEJO\_ocupação, atividade 112r**

*DESIRE\_occupation, activity*

acon acon.f Act.sp agar aloe amn.l ant.c ant.t apis  
ars Aur aur.ar Aur.i Aur.m bad bar.c bell brom bry  
camph cann.i canth caps carb.ac Carc Cere.b chin.s  
choc cic cemic clem cob cob.n coca cocc Coff cycl  
des.ac Dig eucal euphr fl.ac fuc gels gink.b ham  
Helon hura Hyos hyper iber ign Iod ip Iris kola  
lac.del lac.h lach Laur led Lil.t mag.c mag.m manc

mez morph mosch mur.ac naja nat.ar nat.c nat.s  
nep nux.v Op ox.ac Phos phys pic.ac pip.m plat plb  
puls raph rhus.t sarr scor Sep sil spig spong Stann  
stram stry sul.ac Sulph sumb tarent thea Ther Tub  
tung VALER Verat verb viol.o visc wies zinc.m  
zinc.p zing

**DESEJO\_penitência para mitigar a punição eterna**

*DESIRE\_penance, to do in order to mitigate eternal punishment*

PLAT

**DESEJO\_pensar (rz)**

*DESIRE\_thinking (rz)*

anth chin ham

**DESEJO\_procriar (philoprogetiviness) (beget and have children)**

*DESIRE\_beget and to have children = philoprogetiveness*

ox.ac

**DESEJO\_puxar o cabelo dos outros e próprio (pulls) 11r**

*DESIRE\_pulls her hair or of others*

ars Bell Cupr dig lach Lil.t med mez tarent tub  
xanth

**DESEJO\_quebrar coisas (break things) 36r**

*DESIRE\_break things*

agar Apis Bell calc camph canth carbn.s cimx cub  
cupr cypr gink.b hep hura hyos ign iod kali.p Lyss  
med Merc Nux.v oena op phos rib.ac samars sang  
scor sol.t.ae Staph Stram sulph Tarent Tub Verat

**DESEJO\_quieto estar (to be quiet - rest - repose) 74r**

*DESIRE\_quiet, to be (repose - rest)*

adam Aesc agn Alum Anac Arn ars Bac bell Bor  
brom BRY cadm.met Cadm.s calc.hp calc.p cann.i  
Carc chin choc clem coca colch con Crat cupr.s  
Cypra.e dios eryt.j eug euph fago GELS gink.b  
haem ham Hell hir irid kali.bi Kali.c kali.p kola  
lach lil.t Loxo.recl lyc mez Morph Mur.ac nat.sil  
Nux.v op oxyg paull peti Ph.ac pic.ac podo polyp.p  
prot ptel rhus.g sabad sabin sal.ac sapin Stann  
SULPH Symph tanac verat.v vesp Ziz

**DESEJO\_quieto\_calafrio, durante**

*DESIRE\_quiet\_chill, during*

ars BRY Kali.c

**DESEJO\_quieto\_descanso (rest) (6) 43r**

*DESIRE\_quiet\_rest (6)*

Aesc alum Anac arn ars bell bor brom BRY Cadm.s  
calc.p cann.i carc choc Clem coca Colch con cupr.s  
dios eug euph gels haem ham kali.bi kali.p kola  
lach lyc mez morph nat.sil Nux.v op Ph.ac podo  
sabad sabin Stann sulph Symph vesp

**DESEJO\_quieto\_reposo e tranquilidade (longing repose and tranquility) 14r**

*DESIRE\_quiet\_repose and tranquility*

Arn Bell Bor Bry calc.hp calc.p con crat hell Nux.v  
op Ph.ac sabin Sulph

**DESEJO\_quieto\_reposo**

e

**tranquilidade\_andando ao ar livre**

*DESIRE\_quiet\_repose and tranquillity\_walking in open air*

Arn Bor calc.p ph.ac sabin

**DESEJO\_realizar boas ações (perform good deeds)**

*DESIRE\_perform good deeds*

coff.t

**DESEJO\_reposo e tranquilidade (repose) [Ver]\* DESEJO\_quieto**

*DESIRE\_repose and tranquility [See]\* DESIRE\_quiet*

**DESEJO\_respeito às suas opiniões (respect to his opinions)**

*DESIRE\_respect to his opinions*

ham podo

**DESEJO\_retiro (retirement)**

*DESIRE\_retirement*

guar paull peti polyp.p

**DESEJO\_reverência**

*DESIRE\_reverence*

ham

**DESEJO\_rico considerado ser (5)**

*DESIRE\_rich, to be considered (5)*

lach lyc verat

**DESEJO\_rir**

*DESIRE\_laugh*

nitro.o Tarent

**DESEJO\_rotina (routine) (rz) 18r**

*DESIRE\_routine (rz)*

agri Aloe ars bar.a bar.i bar.m bar.p calc caps  
cypra.e form Kali.c kali.i kali.m kali.p merc plb  
thuj

**DESEJO\_satirizar (satyre)**

*DESIRE\_satyre*

ars lac.ac Lach sec stann

**DESEJO\_satirizar - zombar (mock) (3)**

*DESIRE\_mock (3)*

ars Lach

**DESEJO\_satisfazer, o que não pode (what cannot relish)**

*DESIRE\_relish, what cannot*

bry ign mag.m puls

**DESEJO\_segurado ser (be held) 34r**

*DESIRE\_held, to be*

Ant.t Ars Bism Bry calc.p carb.an Cham coff diph  
dros eup.per Gels glon iod iodof irid kali.p kola  
Lach lil.t murx nat.s Nux.m Nux.v Phos plb Puls  
rhus.t Sang Sep Sil Stram sul.ac sulph

**DESEJO\_segurar em algo ou ser segurado (3) 13r**

*DESIRE\_held, to be or hold on to something (3)*

ars coff Gels iod LACH nux.m nux.v phos plb  
rhus.t Sep Stram Sulph

**DESEJO\_solidão (solitude) (gh) 134r**

*DESIRE\_solitude (to be alone) (gh)*

Acon adam aesc aeth allox Alum Alum.sil AMBR  
anac Anan ange.s Ant.c Ant.t Anth arag aran arg.n  
arn Ars Ars.met asaf Atro Aur Bar.c bar.m bar.s

Bell bell.p bro.s bry Bufo cact Cadm.s Caj calc  
 Calc.p Calc.s camph cann.i Caps CARB.AN  
 carb.n.s carc caust cedr cham chin chion Cic cimic  
 cinnb Clem Coca cocc Con cop cortico crot.t cupr  
 Cur curc CYCL DIG dios Elaps eug Ferr ferr.p gels  
 Gink.b granit GRAPH Hell Helon hep hipp  
 Hippo.k Hydrog hyos IGN ilx.a Iod jug.c kali.bi  
 kali.c kola lach lact led lil.t loxo.recl lyc m.aust  
 mag.m medus meny Merc murx mygal nat.c  
 NAT.M nice nux.v op oxyg oxyt pana paull peti  
 Petr Ph.ac Plat polyp.p Psor ptel puls rhus.t sabal  
 scor sel SEP Stann STAPH stram Succ.ac Sulph  
 syph tarent ther thuj tub Ust verat Vib

**DESEJO\_solidão\_ama (loves solitude) (3) 59r**

*DESIRE\_solitude\_love of - fond of solitude (3)*

Acon alum AMBR Ant.c ant.t Ars Aur Bar.c bar.m  
 Bell cact calc Calc.p camph cann.i Carb.an cedr  
 Cham chin Cic clem coca Con cop cupr CYCL Dig  
 dios eug ferr ferr.p Graph Helon hep IGN kali.bi  
 kali.c led Lyc m.aust mag.m meny NAT.C NAT.M  
 Nux.v op oxyg PETR Plat ptel Puls Rhus.t Sep  
 Stann Staph Sulph tub Ust verat

**DESEJO\_solidão\_fantasia, para (to indulge her  
 fancies)**

*DESIRE\_solitude\_to indulge her fancies*

Lach

**DESEJO\_solidão\_masturbar-se, para**

*DESIRE\_solitude\_masturbation, to practice*

Bufo thuj Ust

**DESEJO\_solidão\_olhos fechados, deita com**

*DESIRE\_solitude\_lie with closed eyes*

arg.n cocc Sep

**DESEJO\_suicídio (rm) 15r**

*DESIRE\_suicide (rm)*

asaf Aur Calc Chin Cimic Hyos Lach med Nux.v  
 orig plb Puls rumx stram zinc

**DESEJO\_supressão do (desires suppressed)**

*DESIRE\_suppressed desire*

Carc

**DESEJO\_trabalho mental 51r**

*DESIRE\_mental work*

act.sp aloe anth arn aur bad bar.c Brom calc carb.ac  
 carc chin cic clem Cob cob.n coca cypr cypra.e dig  
 eug gels guar ham hyos kali.c lach laur lycps m.arct  
 menth naja nat.m nat.p op oxyg ped pip.m plb puls  
 rhus.t sars seneg stann sulph sumb Tarent ther thiop  
 verat verb

**DESEJO\_trabalho mental\_anoitecer**

*DESIRE\_mental work\_evening*

cic gels Lach lycps nat.p puls

**DESEJO\_útil, ser (to be useful)**

*DESIRE\_useful, to be*

arn Calc CERE.B phos

**DESEJO\_vento, estar no**

*DESIRE\_wind, to be in the*

scor Tub

**DESEJO\_viajar (to travel) 51r**

*DESIRE\_travel*

am.c am.m ambr ANAN arag aur bac bar.c bell Bry  
 calc CALC.P Care caust cench chel chin choc  
 cimic cur Elaps elat goss Hipp hydrog hyos Ign Iod  
 kali.br kali.p kola lac.e lac.f lach lec lyss mag.c  
 mag.p med MERC merc.i.f nux.v phos plat puls  
 sanic sep stram thea TUB verat

**DESEJO\_viajar\_estilo (in great style)**

*DESIRE\_travel\_style, in great*

cur

**DESEJO\_viajar\_insanidade, na 9r**

*DESIRE\_travel\_insanity, in*

bell bry chin hyos nux.v puls stram Tub verat

**DESEJO\_voar (rz)**

*DESIRE\_fly, d. to (rz)*

Choc

*Desencorajado***DESENCORAJADO desanimado (discouraged)****160r***DISCOURAGED*

Acon agar Agn aloe Alum alum.p Alum.sil am.br  
 Ambr ammc Anac ang ange.s anh ant.c Ant.t Apis  
 arg.m arn ARS ars.h ars.i AUR bar.c Bell bol.la  
 brom bros.g bry bufo.s caj calad CALC calc.f calc.i  
 calc.p calc.sil camph canth Carb.an Carb.v carbn.s  
 carc Carl CAUST cench Cham CHIN CHIN.AR  
 Chin.s Cocc coff colch coloc Con conv convo.d  
 cupr dam der des.ac Dig Dros ferr Ferr.p gran  
 Graph hell hep hipp hydr hydr.ac hydrog hyos  
 hypoth iber Ign iod ip irid iris kali.bi Kali.c kali.i  
 kali.m kali.n KALI.P kali.s kali.sil kola Lac.ac  
 lac.mat Lach laur Lith.c loxo.recl LYC M.arct  
 mag.m mand mang Merc merc.c moly.met mur.ac  
 myric myrt.c nat.ar Nat.c Nat.m nat.p nat.s nat.sil  
 Nit.ac Nux.v oldn Op pen Petr Ph.ac PHOS pic.ac  
 pitu plat Plb podu PSOR PULS pyrus Ran.b ran.s  
 rhus.g Rhus.t sabin samars sarcol.ac sec SEP Sil  
 spig Stann Staph stram sul.ac sul.i SULPH Tab  
 tarent tax Ther thuj TUB tub.r valer Verat verb  
 viol.t vip visc zinc

**DESENCORAJADO acordar, ao***DISCOURAGED\_waking, on*

Graph Puls

**DESENCORAJADO alterna confiança****(confidence) (4)***DISCOURAGED\_alternating\_confidence (4)*

Alum

**DESENCORAJADO alterna coragem (5)***DISCOURAGED\_alternating\_courage (5)*

merc op staph

**DESENCORAJADO alterna esperança (5)***DISCOURAGED\_alternating\_hope (5)*

Alum kali.c Merc Op Staph

**DESENCORAJADO alterna exuberância****exaltação (4)***DISCOURAGED\_alternating\_exuberance (4)*

petr sul.ac

**DESENCORAJADO alterna irritabilidade (4)***DISCOURAGED\_alternating\_irritability (4)*

ran.b zinc

**DESENCORAJADO alterna orgulho,****arrogância (haughtiness)***DISCOURAGED\_alternating\_haughtiness*

agn

**DESENCORAJADO anoitecer***DISCOURAGED\_evening*

ant.t calc ferr.p graph Puls ran.s Rhus.t tarent

**DESENCORAJADO coito, após***DISCOURAGED\_coition, after*

sep staph

**DESENCORAJADO com ansiedade (4)***DISCOURAGED\_with\_anxiety (4)*

Acon bar.c canth Cham Graph m.arct puls

**DESENCORAJADO com chorando (4)***DISCOURAGED\_with\_weeping (4)*

bar.c Carb.v chin.s laur Lyc nux.v

**DESENCORAJADO com desgosto (disgust) (4)***DISCOURAGED\_with\_disgust (4)*

caust

**DESENCORAJADO com fúria (rage) (4)***DISCOURAGED\_with\_rage (4)*

colch Nit.ac

**DESENCORAJADO com gemidos (moaning) (4)***DISCOURAGED\_with\_moaning (4)*

cham nux.v verat

**DESENCORAJADO com irresolução (4)***DISCOURAGED\_with\_irresolution (4)*

bros.g puls

**DESENCORAJADO com irritabilidade (irritability) (4)***DISCOURAGED\_with\_irritability (4)*

calc carb.v colch dig nit.ac op ran.b zinc

**DESENCORAJADO crianças (4)***DISCOURAGED\_children (4)*

calc.p lyc sil

**DESENCORAJADO desmaio, quando d.***DISCOURAGED\_faintness when d.*

ars

**DESENCORAJADO maldiz (cursing) (4)***DISCOURAGED\_cursing (4)*

nit.ac

**DESENCORAJADO manhã***DISCOURAGED\_morning*

hipp plat puls sep sulph

**DESENCORAJADO menstruação antes da***DISCOURAGED\_menses before*

carl

**DESENCORAJADO negócios, aversão (4)***DISCOURAGED\_business, aversion (4)*

Calc puls

**DESENCORAJADO orando (praying) (4)***DISCOURAGED\_praying (4)*

puls

**DESENCORAJADO por ambição perda (2)***DISCOURAGED\_from\_loss\_of\_ambition (2)*

nux.v

**DESENCORAJADO por dor (from pain) (4)***DISCOURAGED\_from\_pain (4)*

colch hep lach nux.v

**DESENCORAJADO quieto (4)***DISCOURAGED\_quiet*

lyc

**DESENVOLVIMENTO interrompido [Ver]\*****RETARDO desenvolvimento***DEVELOPMENT of children arrested [See]\* RETARDED development***DESESPERO desesperança (despair, hopelessness) 205r***DESPAIR hopeless, discouraged*

acal ACON Act.sp adam aesc agar Agn all.c all.s  
aloe Alum alum.sil Am.c Am.caust am.m Ambr  
Aml.ns Anac ant.c Ant.t Apis Arg.n Arist.cl Arn  
ARS ars.h Ars.i Ars.s.f aster AUR Aur.ar Aur.i  
Aur.m.n Aur.s bac bad bamb.a bapt Bar.c Bell  
bell.p ben bor bov brom bros.g Bry bufo cact  
cal.ren calad CALC Calc.ar Calc.i Calc.s Calc.sil  
C amph Cann.i canth Carb.an Carb.v Carbn.s Carc  
CAUST cecr CHAM chel Chin chin.ar chin.s chlol  
choc cimic clem Cocc coch Coff colch coloc Con  
crat Crot.c Crot.h Crot.t cub cupr Cupr.a cur cycl  
der Dig eup.per fago ferr.p Gad gamb gels  
germ.met Graph ham HELL helon Hep hippo.k  
hura hydr hydr.ac hydrog hyos hyper Ign iod  
Kali.ar Kali.br Kali.c kali.i kali.n Kali.p kola kreos  
Lac.c Lach laur Lept Lil.t Lith.c loxo.recl LYC lyss  
m.arct mag.c mag.p med Merc Mez moni morph  
murx naja Nat.ar Nat.c NAT.M nat.s nat.sil neon  
Nit.ac nitro.o nux.v Op orig oxyg Petr Ph.ac phos  
pic.ac pin.c Plat Plb podo psil PSOR PULS raph  
Rhus.t rhus.v ruta sabad sars scol Scor sec sel senec  
SEP Sil spig Spong Stann Staph still Stram streptoc  
Sul.ac sul.i Sulph sumb syph Tab tarent thea ther  
Thuj thymol thyr til titan toxi Tub Valer Verat verb  
vip wies zinc zinc.val

**DESESPERO\_alterna\_esperança (hope) (5)**

*DESPAIR\_alternating\_hope (5)*

acon bov

**DESESPERO\_calafrio, durante 20r**

*DESPAIR\_chill, during*

Acon ant.t Ars Aur aur.ar bell bry Calc Cham  
chin.ar cupr Graph hep IGN merc Nux.v rhus.t Sep  
Tarent Verat

**DESESPERO\_cólera (anger) (ph)**

*DESPAIR\_anger (ph)*

tarent

**DESESPERO\_com\_medo da morte**

*DESPAIR\_with\_fear\_of\_death*

Calc

**DESESPERO\_existência miserável (7)**

*DESPAIR\_miserable\_existence, about her (7)*

ars Aur carc nat.m Sep

**DESESPERO\_febre, durante 21r**

*DESPAIR\_heat, during*

ACON Ant.t Ars bell calc.s Carb.v cham chel  
chin.ar con graph ign petr Puls rhus.t sep Spong  
stann stram sulph verat

**DESESPERO\_futuro**

*DESPAIR\_future*

ars carb.v Nat.m sumb

**DESESPERO\_gravidez, durante**

*DESPAIR\_pregnancy, during*

nat.m

**DESESPERO\_gritos (shrieks paroxysmal of)**

*DESPAIR\_shrieks\_paroxysmal s. of*

lyss

**DESESPERO\_maldiz (d. with cursing and imprecations)**

*DESPAIR\_cursing\_and\_imprecations, with*

Nit.ac

**DESESPERO\_manhã**

*DESPAIR\_morning*

oxyg psor

**DESESPERO\_menstruação\_antes**

*DESPAIR\_menses\_before*

verat

**DESESPERO\_menstruação\_durante (rz)**

*DESPAIR\_menses\_during (rz)*

graph lac.c senec sulph thuj verat

**DESESPERO\_noite (all night)**

*DESPAIR\_night, all*

Lith.c

**DESESPERO\_outros (d. about others)**

*DESPAIR\_others, d. about*

Arg.n Aur

**DESESPERO\_parto, durante**

*DESPAIR\_delivery - labor, during*

Cham Coff

**DESESPERO\_perdido, acha que tudo está (is lost) (4)**

*DESPAIR\_lost, thinks\_everything\_is (4)*

Aur ign

**DESESPERO\_periódico**

*DESPAIR\_periodical*

Ars Aur aur.ar

**DESESPERO\_por\_amor (disappointed love)**

*DESPAIR\_from\_disappointed\_love*

Aur Caust Hyos ign nat.m PH.AC

**DESESPERO\_por\_bagatelas (trifles)**

*DESPAIR\_from\_trifles*

clem dig Graph ham

**DESESPERO\_por\_dores 33r**

*DESPAIR\_from\_pains, with the*

Acon aloe arn Ars Aur aur.ar BELL.P calc carb.v

Carc Cham Chin chin.ar coch Coff colch coloc

Hyper lach lil.t mag.c mag.p med morph naja

Nat.m Nat.s nux.v psil stram Verat vip zinc.val

**DESESPERO\_por\_prurido**

*DESPAIR\_from\_itching\_of\_skin*

Psor

**DESESPERO\_por\_sexual desejo (sexual craving)**

*DESPAIR\_from\_sexual\_craving*

Aster

**DESESPERO\_posição social, da (social position) 9r**

*DESPAIR\_social\_position, of*

calc ign Plat puls rhus.t sep Staph sulph Verat

**DESESPERO\_raiva (bordering on rage)**

*DESPAIR\_rage, bordering on*

Agar

**DESESPERO\_recuperação 89r**

*DESPAIR\_recovery*

Acon agn All.s Alum am.c ambr anac Ant.t apis  
arg.n arn Ars ars.s.f Aur aur.ar Aur.i aur.m.n Aurs  
bac bapt bar.c Ben bor Bry Cact calad CALC  
calc.ar calc.s calc.sil cann.i Carc Caust ceer cham  
chlol cimic Coloc Crot.c der dig graph Hell hep  
hura hydr Ign kali.ar kali.br kali.c kreos lac.c lach  
lil.t loxo.recl Lyc m.arct mag.c Med Merc naja  
nat.c nat.m nat.s nit.ac Nux.v Ph.ac phos plat podu  
Psor puls rhus.t sabad sars sec Sep sil stann Staph  
still Sulph Syph tarent tax ther Thyr Verat zinc

**DESESPERO\_recuperação\_convalescência,  
durante**

*DESPAIR\_recovery\_convalescence, during*

Alum Ars Calc med Psor Syph

**DESESPERO\_recuperação\_medo de não  
recuperar-se**

*DESPAIR\_recovery\_fear not to recover*

All.s Ant.t hep sars

**DESESPERO\_salvação [Ver]\* CULPA\_salvação**

*DESPAIR\_salvation [See]\* GUILT\_salvation*

**DESESPERO\_saúde (of health)**

*DESPAIR\_health\_of*

adam calc staph

**DESESPERO\_sem esperança (hopeless) 34r**

*DESPAIR\_hopeless*

Acon Act.sp Ant.t apis Arg.n arn Ars Aur bapt bar.c  
bell calc camph carb.an Caust cham chin.s Dig gad  
kali.c lach lith.c murx nat.m Nit.ac op Plat psor  
raph sep thea verat verb wies

**DESESPERO\_trabalho, sobre seu**

*DESPAIR\_work, over his*

anac

**DESESPERO\_transpiração, durante 14r**

*DESPAIR\_perspiration, during*

acon Ars aur Bry Calc CARB.V Cham Graph lyc  
Nux.v rhus.t Sep stann Verat

**DESESPERO\_tristeza, na (in hypochondriasis)**

*DESPAIR\_hypochondriasis, d. in*

Arg.n

**DESESPERO\_vida (life)**

*DESPAIR\_life*

Ars calc cimic

**DESESPERADO [Ver] TEMA\_desfigurado**

*DISFIGURED [See] THEME\_disfigured*

**DESGOSTO [Ver]\* REPUGNÂNCIA\_desgosto  
(loathing)**

*DISGOUST [See]\* LOATHING\_disgoust*

**DESGRACIOSO (ungracious, unattractive) 5  
9r**

*UNGRACIOUS\_unattractive (5)*

ars calc caust lach nat.m nux.v plat sep sil

**DESINTERESSADO diminuição do amor  
próprio (5)**

*SELFLESSNESS = \*pas assez d'amour propre (5)*

anh calc carc iod nat.c phos puls rhus.t

**DESLEIXADO desalinado (untidy) (3) 13r**

*UNTIDY (3)*

adam am.c ars aur.ar caps carc hyos Ph.ac Psor puls  
scor sil Sulph

**DESLEIXADO\_exceto com o que faz**

*UNTIDY\_except with what he is performing*

carc

**DESOBEDIÊNCIA contrário desafiante  
(disobedience) 109r**

*DISOBEDIENCE\_contrary defiant*

Abrot acon agar agn Alum alum.p Alum.sil Am.c  
am.m ambr Anac anan Ant.c Ant.t arag Arg.n arn  
Ars arum.t Aur aur.ar bar.c Bell brom bry Bufo  
calad Calc calc.caus calc.p calc.s calc.sil camph  
Canth Caps Carb.an carc Caust Cham Chin cic  
Cina Cocc con croc cupr Dig elae ferr.a fl.ac graph  
guaj Hep hydr.ac hyos ictod ign ip Kali.c kali.p  
kali.sil kola kreos Lach lact laur led Lyc lyss mag.c  
Mag.m Med MERC moni morph nicc nit.ac Nux.v  
olnd op petr ph.ac Phos plat Plb puls ruta samb sars  
scor sec Sep Sil spig spong Staph stram sulfon  
sulfonam Sulph Syph Tarent Thuj trom Tub tub.k  
verat Viol.o Viol.t

**DESOBEDIÊNCIA\_crianças (rm) 23r**

*DISOBEDIENCE\_children (rm)*

anac aur Calc.p Caps carc Caust Cham Chin Cina  
fl.ac hep Lyc Med merc nux.v phos Plb Staph sulph  
Tarent thuj Tub Verat

**DESOBEDIÊNCIA\_indisciplinado (unruly) (3)**

*DISOBEDIENCE\_unruly (3)*

Tarent

**DESONESTO [Ver]\* ENGANADOR\_desonesto  
(5)**

*DISHONEST [See]\* DECEITFUL\_dishonest (5)*

**DESORDEM [Ver]\* SENSIVEL\_desordem (sy)**

*DISORDER [See]\* SENSITIVE\_disorder (sy)*

**DESPERDIÇA esbanja [Ver]\* ESBANJA  
(squanders)**

*SPENDING\_wastefully [See]\* SQUANDERS*

**DESPREOCUPADO (carefree) (sy) 15r**

*CAREFREE (sy)*

Abies.c adam alco aln ham laur med nat.m op phos  
puls sep symph Tarax zinc

**DESTEMIDO [Ver]\* CORAJOSO\_destemido**

*FEARLESSNESS [See]\* COURAGEOUS\_fearlessness*

**DESTRUTIVIDADE (destructiveness) 69r**

*DESTRUCTIVINESS*

Agar Anac Anan Apis aur.m.n Bac Bar.i BELL  
BUFO calc calc.p Camph Canth carb.n.s carc Cham  
chlol Cimx Cina Con cub Cupr Cur dendr.pol dulc  
fl.ac gal.ac gink.b Hep hura HYDR.AC Hyos ign  
Iod kali.p Lach laur lil.t Lyss Mand Med MERC  
merc.i.f morph mosch Nux.v oena op Phos Plat Plb  
prot rib.ac samars sang scor Sec sol.t.ae Staph  
STRAM stront stront.c Sulph TARENT TUB tung  
Verat verat.v zinc.i

**DESTRUTIVIDADE\_crianças (rm) 16r**

*DESTRUCTIVINESS\_children, in (rm)*

anac Bell calc.p carc cham Cina hep Hyos lach  
med Nux.v Staph Stram Tarent Tub Verat

**DESTRUTIVIDADE\_por\_emoções suprimidas**

*DESTRUCTIVINESS\_from\_suppressed\_emotions*

Anac bell ign nux.v Tub

**DESTRUTIVIDADE\_roupas 11r**

*DESTRUCTIVINESS\_clothes*

Bell Camph hyos Ign kali.p nux.v plb Stram Sulph  
Tarent Verat

**DESVALORIZA os objetos parecem sem valor;  
sem atrativos (unworthy)**

*UNWORTHY, objects seem unworthy*

Chin

**DESVALORIZA\_vida, sente-se indigno para a  
(rz)**

*UNWORTHY feels unworthy for life (rz)*

dendr.pol Nat.s plat

**DEVER – TEMA**

**DEVER responsabilidade tema do (duty) (gh)  
(GN) 136r**

*DUTY responsibility in general*

adam agar alum ambr anac Apis arg.n Arn ARS  
art.v AUR Aur.ar Aur.m.n Bamb.a bar.ar Bar.c bar.s  
bell bell.p Beryl bor Brom bros.g bry Bute.j cact  
cadm.s CALC calc.a calc.i Calc.p CALC.SIL  
carb.v CARC carl Caust cench choc cimic cit.l Cob  
Cocc coloc Con crot.h CUPR cur CYCL cyd cypr  
Dig digin dros erb.c FERR Ferr.ar fl.ac Frag ham  
hell hep hydrog hyos IGN iod ip Irid Kali.ar  
KALI.BI Kali.br KALI.C Kali.i Kali.m Kali.n  
Kali.p Kali.s KALI.SIL kola Lac.c lac.f lach Lil.t  
lim LYC lyss Mag.c Mag.m Mang med Merc mit  
NAJA nat.a Nat.ar Nat.c NAT.M nat.s Nat.sil Nicc  
nicc.s nux.m NUX.V op Osm oxyg phos Plat Plb  
Plut.n ptel PULS rhus.t ros.ca ruta sabad scor Sel  
Sep SIL spong Stann stram stront.c sul.i Sulph  
sumb syph tell terb.o Thuj uran uran.n Vanad verat  
viol.t ZINC

**DEVER\_compromisso não quer (unwilling to  
make compromises)**

*DUTY\_compromise - unwilling to make*

dros Frag hep nux.v

**DEVER\_dívida não suporta ter (cannot suport  
debts)**

*DUTY\_debts cannot support*

Con

**DEVER\_doméstico (domestic affairs) 29r**

*DUTY\_domestic affairs*

ars aur.ar bar.c bell bell.p brom bros.g Calc Carl  
cench cimic cit.ac cit.l Lyc nat.sil nux.m Nux.v  
Puls rhus.t scor Sep Sil spong stann sul.i Sulph  
symp tax viol.t

**DEVER\_doméstico\_ansiedade**

*DUTY\_domestic\_anxiety*

bar.c carl puls stann

**DEVER\_doméstico\_incapaz para**

*DUTY\_domestic\_unable to perform*

aur.ar Lyc Nux.v Sep Sil sul.i Sulph

**DEVER\_doméstico\_indiferença 9r**

*DUTY\_domestic\_indifference*

aur.ar brom bros.g cench Cimic cit.l scor sep sul.i

**DEVER\_doméstico\_negligencia (neglects) 13r**

*DUTY\_domestic\_neglects*

aur.ar cench cit.ac cit.l lyc nat.sil nux.v sep sil sul.i  
sulph symp tax

**DEVER\_doméstico\_preocupações**

*DUTY\_domestic\_cares*

ars Bar.c Calc lyc Puls Sep

**DEVER\_doméstico\_tristeza**

*DUTY\_domestic\_sadness*

bar.c Puls rhus.t Sep viol.t

**DEVER\_feliz por ter cumprido**

*DUTY\_happy for having done his*

agar dros sumb

**DEVER\_impedido (incapaz) de realizar seu**

*DUTY\_unable to perform*

Arn lac.c lil.t Lyc mag.m mit NAJA

**DEVER\_indiferença (5) 21r**

*DUTY\_indifference (5)*

ars aur.ar bell.p brom bros.g Calc carb.v cench  
cimic cit.l frag lach Med merc nat.m Ptel scor sep  
sil sul.i sulph

**DEVER\_negligenciou seu (has neglected his  
duty) (ilusão) 20r**

*DUTY\_neglected his (delusion)*

alum ARS AUR aur.ar caust cur CYCL ferr hell  
hyos Ign kola Lyc lyss NAJA nat.ar orig ptel PULS  
stram

**DEVER\_obrigado (impulsionado) a**

*DUTY\_obliged to*

bor bry calc.a caust crot.h lil.t NAJA

**DEVER\_recusa cumprir**

*DUTY\_refuses to do his*

calc.p med NAJA

**DEVER\_reprovação de si mesmo, com**

*DUTY\_reproval of himself, with*

Ars aur stram

**DEVER\_responsabilidade excesso de  
(responsability) (rz) 55r**

*DUTY\_responsability strong (rz)*

Agar apis arg.n Ars AUR Aur.ar bar.c CALC calc.i  
Calc.p Calc.sil caps CARC Caust choc Cocc  
CUPR CYCL Ferr Ferr.ar IGN iod KALI.AR  
KALI.BI Kali.br KALI.C kali.i kali.n KALI.SIL  
lac.c lac.e Lil.t LYC mag.c Mag.m mang Naja  
Nat.ar NAT.M nat.s Nicc Nit.ac NUX.V Osm Phos  
Plut.n Puls sabad sep SIL Stront.c Thuj vanil vip  
Zinc

**DEVER\_responsabilidade\_adia , posterga tudo  
para o dia seguinte (5) 19r**

*DUTY\_responsability\_postponing everything to next day (5)*

adam anh apis arg.n ars bar.s calc erb.c hydrog Med  
nat.m nux.v oxyg plat plb scor sil stram sulph

**DEVER\_responsabilidade\_aversão (7) 10r**



*DUTY\_responsability\_aversion to (7)*  
cadm.s calc fl.ac Lyc Med phos ros.ca syph tax uran

**DEVER\_responsabilidade\_crianças 22r**

*DUTY\_responsability\_strong r. in children*  
ars Calc calc.p calc.sil caps Carc caust cupr ign kali.bi kali.c lac.c lyc mang naja nat.m Nit.ac Nux.v sep Thuj vip Zinc

**DEVER\_responsabilidade\_dever ,para estimular o senso de (5)**

*DUTY\_responsability\_duty ,stimulate the sense of, to (5)*  
Calc Merc sil sulph

**DEVER\_responsabilidade\_excepcional (rz)**

*DUTY\_responsability\_unusual (rz)*  
aur

**DEVER\_responsabilidade\_inabilidade de assumir (sy)**

*DUTY\_responsability\_inabilty to take (sy)*  
fl.ac

**DEVER\_responsabilidade\_livrar-se quer (rz)**

*DUTY\_responsability\_give up her r. wants to (rz)*  
sep

**DEVER\_responsabilidade\_medo (rz) 9r**

*DUTY\_responsability\_fear of too much (rz)*  
arg.n ars aur beryl calc carc kali.p lyc sil

**DEVER\_responsabilidade\_transtorno por**

*DUTY\_responsability\_ailments from*  
aur calc Carc Lyc nat.m ros.ca

**DEVER\_responsabilidade\_transtorno por precoce (rz)**

*DUTY\_responsability\_ailments from too early (rz)*  
carc lyc nat.m

**DEVER\_sem senso de (no sense of duty) (5) 26r**

*DUTY\_no sense of = lack of sense (5)*  
alum ambr anac apis ars Calc carc cench cob coloc hep hydrog lach Lyc med Merc nat.m nux.v oxyg plat podo ptel scor sil stram sulph

**DEVER\_senso exagerado (too much sense of)**

*DUTY\_too much sense of*  
Carc Cupr Kali.c

**DEVER\_tremendo algo para ser feito (when st. is to be done)**

*DUTY\_trembling when something is to be done*  
Kali.br

**DIGNIDADE (dignity) (rz) 16r**

*DIGNITY (rz)*  
caj Calc Cham Coloc Ferr guare Ign Kali.c Lyc NAT.C Nat.m nice Nux.v Plat STAPH sulph

**DIPSOMANIA [Ver]\* ALCOOLISMO**

*DIPSOMANIA [See]\* ALCOHOLISM*

**DIRIGIR am. sintomas mentais (driving)**

*DRIVING am. mental symptoms*  
Nit.ac

**DISCRIMINAÇÃO falta de (5)**

*DISCRIMINATION lack of d., judgement, discernment (5)*  
Alum bar.c con hell hep nitro.o podo

**DISCUTE seus sintomas com todo mundo**

*DISCUSSES her symptoms with everyone*

Arg.n ars Merc phos pop.c

**DISLEXIA (Dyslexia) 47r**

*DYSLEXIA*

Agar agn anac Ars Bar.c bor Calc calc.p calc.s calc.sil caps Carc caste caust cham chin con Germ.met graph hyos ign kali.br Kali.p kali.sil lac.c loxo.recl Lyc mag.c mag.p Med Merc Nat.m nux.v okou olnd ph.ac Phos rib.ac sep sil stram sul.ac sulph Thuj tub verat zinc

**DISSIMULADO fingido - faz de tudo um segredo [Ver]\* RESERVADO\_dissimulado**

*SECRETIVE [See]\* RESERVED\_secretive*

**DISSOCIAÇÃO do ambiente**

*DISSOCIATION from environment*

Anh phos verat

**DISTÂNCIAS\_exageradas, são 11r**

*DISTANCES\_are exaggerated*

anac bros.g Cann.i glon nux.m nux.v ox.ac stram sulph ther vero.o

**DISTÂNCIAS\_julgamento incorreto das 25r**

*DISTANCES\_innaccurate judge of distances*

Agar Anac Arg.n atro bros.g Cann.i cann.s carb.an coca cypra.e dat.m glon hyos irid lac.h Nux.m onos op ox.ac oxyg podo stann Stram sulph ther

**DISTRAÍDO concentração difícil; inobservante (absent-minded) 252r**

*ABSENT-MINDED - concentration difficult - unobserving*

Acon acon.l act.sp adam adlu aesc agar Agn agro all.c aloe Alum alum.p Alum.sil alumin Am.c am.m Ambr aml.ns Anac Ang anh ant.c ant.t APIS aq.mar Arag aran.ix arg.m Arg.n Arn ars ars.s.f art.v arum.i arum.t asaf asar atro Aur aur.ar aur.m aur.s Bapt Bar.c bar.i Bell berb bism bol.la Bov brom bros.g bruc bufo cadm.s Calad Calc Calc.p calc.s calc.sil camph Cann.i cann.s Canth caps carb.ac Carb.an Carbn.s carc Carl Caust Cench cent CHAM chel chin chin.b chlorpr choc Cic cinnb clem cloth Coc.c Cocc coff Colch coloc con cortico cot croc crot.c crot.h Cupr cupr.a cycl cyd cypra.e daph dig dirc dub Dulc elaps eug euph euphr ferr.ar fl.ac fum Gels gink.b goss Graph grat Guaj ham Hell hep hipp Hura hydr hydr.ac hydrog Hyos ictod Ign ind indg iod ip irid jug.c kali.bi Kali.br Kali.c kali.n Kali.p kali.s kali.sil kiss kola Kreos kres Lac.c lac.leo lac.lup Lach laur led lil.t Lyc lyss m.ambo m.arct Mag.c mag.m manc mang med menis meny MERC merc.c merc.cy merc.d merc.i.f Mez moni mosch mur.ac musa naja nat.ar nat.c Nat.m nat.p neon nit.ac NUX.M Nux.v oena Ol.an OLND Onos Op osm parth Petr PH.AC phel Phos Plat Plb plect polyp.p psil psor ptel Puls quas ran.b ran.s rheum rhod Rhus.t rhus.v ros.ca ruta sabad sal.ac sanic santin saroth sars Scor sec Sel SEP Sil spig spong Stann Staph stict Stram stront.c sul.ac sul.i Sulph Syph tarent tax tell thal thiop

Thuj Tub tung valer Verat verb vesp viol.o viol.t  
vip visc Zinc zinc.c zinc.i

**DISTRAÍDO\_ absorto sumido em pensamentos  
(buried in thoughts) 131r**

*ABSENT-MINDED\_absorbed = buried in thought*

Acon act.sp aloe alum alum.sil am.c Am.m ambr  
anac Anh ant.c Arg.n Arn asar aur aur.ar aur.s bar.c  
bar.i bell berb Bov bro.s.g bruc Bufo calc calc.s  
calc.sil camph cann.i cann.s canth Caps Carb.an  
Carl caust Cench cham chel chin cic cimic clem  
Cocc coff Con cupr Cycl dig elaps eug euph euphr  
Gels goss Graph grat guaj ham HELL hipp hydrog  
hyos Ign indg iod ip irid kali.c kali.n kali.p kali.sil  
kiss kola kreos lach Laur led lil.t lyc lyss m.arct  
mag.c mag.m manc mang meny merc Mez mosch  
mur.ac naja nat.c Nat.m nat.p nit.ac Nux.m Nux.v  
Ol.an olnd Onos Op oxyg Petr Ph.ac phel phos Plat  
plb psor Puls ran.b Rheum Rhus.t ros.ca sabad sars  
Scor sel Sep sil spig stann Staph Stram stront.c  
SULPH Thuj Verat viol.o vip

**DISTRAÍDO\_ absorto alterna frivolidade**

*ABSENT-MINDED\_absorbed alternating frivolity*

arg.n

**DISTRAÍDO\_ absorto anoitecer**

*ABSENT-MINDED\_absorbed evening*

am.m Sulph

**DISTRAÍDO\_ absorto comer, após**

*ABSENT-MINDED\_absorbed eating, after*

Aloe

**DISTRAÍDO\_ absorto como num sonho**

*ABSENT-MINDED\_absorbed as if walking in a dream when  
spoken*

sulph

**DISTRAÍDO\_ absorto dia**

*ABSENT-MINDED\_absorbed daytime*

elaps

**DISTRAÍDO\_ absorto fantasias**

*ABSENT-MINDED\_absorbed fancies, in*

arn aur.ar Bar.i cupr kali.p sil stram

**DISTRAÍDO\_ absorto futuro (16)**

*ABSENT-MINDED\_absorbed future, about (16)*

cycl nat.m spig staph

**DISTRAÍDO\_ absorto infortúnio, imagina (7)**

*ABSENT-MINDED\_absorbed misfortune, imagine (7)*

calc.s

**DISTRAÍDO\_ absorto manhã**

*ABSENT-MINDED\_absorbed morning*

bro.s.g Nat.c nux.v

**DISTRAÍDO\_ absorto menstruação, durante**

*ABSENT-MINDED\_absorbed menses during*

mur.ac

**DISTRAÍDO\_ absorto sobre o que ele se tornará  
(would become of him)**

*ABSENT-MINDED\_absorbed as to what would become of him*

Nat.m

**DISTRAÍDO\_ absorto tarde (4)**

*ABSENT-MINDED\_absorbed afternoon (4)*

mang

**DISTRAÍDO\_ absorto tristes pensamentos,  
senta 17r**

*ABSENT-MINDED\_absorbed wrapped in deep, sad thoughts,  
sits*

alum.sil Ambr aur Cench cham cimic Cocc con  
elaps Hipp Ign oxyg plat psor Puls Stram Verat

**DISTRAÍDO\_ abstração mental (abstraction of  
mind) 79r**

*ABSENT-MINDED\_abstraction of mind*

acon Acon.l agn Alum am.c aml.ns Ang anh Arn  
asar bar.c bell berb bov bro.s.g bufo camph Cann.i  
Caps carb.ac carc caust Cham choc cic colch con  
cortico Croc cycl elaps Graph Guaj Hell hydrog  
Hyos ictod irid kali.c Kreos laur lyc Lyss mag.c  
mang Merc Mez nat.c Nat.m Nux.m nux.v Oena  
Ol.an olnd Onos op Petr ph.ac Phos plat plb psil  
ran.b sabad sars sec sep sil spong stann stram sul.ac  
Sulph tax thuj Tub verb vesp Visc

**DISTRAÍDO\_ abstração manhã**

*ABSENT-MINDED\_abstraction morning*

bro.s.g Guaj

**DISTRAÍDO\_ abstração olhar fixo**

*ABSENT-MINDED\_abstraction fixed eyes, with*

bro.s.g psil

**DISTRAÍDO\_ acordar, ao ; não sabe onde está ou  
o que responder (2)**

*ABSENT-MINDED\_waking, on ; does not know where he is or  
what to answer (2)*

Nux.m

**DISTRAÍDO\_ alterna animação (11)**

*ABSENT-MINDED\_alternating animation (11)*

alum

**DISTRAÍDO\_ anoitecer**

*ABSENT-MINDED\_evening*

hydrog

**DISTRAÍDO\_ apoplexia , na (8)**

*ABSENT-MINDED\_apoplexy, in (8)*

Bar.c

**DISTRAÍDO\_ ar livre (11)**

*ABSENT-MINDED\_air, in open (11)*

plat

**DISTRAÍDO\_ assusta-se quando lhe falam  
(starts when spoken)**

*ABSENT-MINDED\_starts when spoken to*

aur.m carb.ac phos ptel sulph

**DISTRAÍDO\_ ataques periódicos de curta  
duração**

*ABSENT-MINDED\_periodical attacks of; short lasting*

chlorpr fl.ac Nux.m

**DISTRAÍDO\_ café, após, tarde (2)**

*ABSENT-MINDED\_coffee, after, afternoon (2)*

All.c

**DISTRAÍDO\_ com ansiedade (16)**

*ABSENT-MINDED\_with anxiety (16)*

anac

**DISTRAÍDO\_ conversando (2)**

*ABSENT-MINDED\_conversing, when (2)*

chin.b psil

**DISTRAÍDO\_ crises de falta de atenção (rm) 9r***ABSENT-MINDED\_attacks of lack of awareness (rm)*

Ars art.v Bap Hyos ign merc.cy Nat.m Phos zinc.c

**DISTRAÍDO\_ dormir, ao ir (4)***ABSENT-MINDED\_sleep, on going to (4)*

ang

**DISTRAÍDO\_ epilepsia, d. antes de crise (2) 13r***ABSENT-MINDED\_epileptic attack, before (2)*

Apis cann.i Caust cham Hell Lach mez Nat.m

Nux.m Plat Puls Sep verat

**DISTRAÍDO\_ escrevendo***ABSENT-MINDED\_writing, while*

acon kola mag.c quas

**DISTRAÍDO\_ falam, quando lhe (5)***ABSENT-MINDED\_spoken to, when (5)*

am.c am.m ambr bar.c nux.v

**DISTRAÍDO\_ falando (when talking) (2)***ABSENT-MINDED\_talking, when (2)*

chin.b lyc psil

**DISTRAÍDO\_ inadvertência (5)***ABSENT-MINDED\_inadvertence (5)*

adam Alum am.c cham gink.b nux.v staph

**DISTRAÍDO\_ irritação cerebral (2)***ABSENT-MINDED\_irritation of brain, with (2)*

All.c Cupr.a

**DISTRAÍDO\_ lendo***ABSENT-MINDED\_reading*

agn Ang bar.c lach Nux.m ph.ac sul.i

**DISTRAÍDO\_ manhã***ABSENT-MINDED\_morning*

Guaj hydrog nat.c ph.ac phos

**DISTRAÍDO\_ meditação (meditation) 73r***ABSENT-MINDED\_meditation*

acon act.sp am.m ambr anac ant.c aur bar.c berb

calc.s Cann.i cann.s canth Carb.an cham chin choc

cic clem cocc coch coff con cupr cycl eug euph

Graph grat guaj ham hell Hyos ign ip irid kali.n

kreos lac.leo Lach led lyc lyss m.arct manc mang

meny Mez mur.ac naja nat.c nux.m nux.v ol.an op

oxyg ph.ac phel phos plan plat plb ran.b rhus.t

sabad senec Sep sil spig staph Sulph thuj viol.o

**DISTRAÍDO\_ meditação\_ vertigem ao 9r***ABSENT-MINDED\_meditation\_vertigo on m.*

agar ang arg.m arg.n coff gran Ph.ac Puls sil

**DISTRAÍDO\_ meio-dia***ABSENT-MINDED\_noon*

mosch

**DISTRAÍDO\_ meio-dia\_ antes até 16h (11-16h)***ABSENT-MINDED\_forenoon till 16h (11-16h)*

kali.n

**DISTRAÍDO\_ menstruação\_ durante***ABSENT-MINDED\_menses\_during*

calc mur.ac

**DISTRAÍDO\_ não termina o que começa (2)***ABSENT-MINDED\_stands and never accomplishes what he undertakes (2)*

Med Nux.m

**DISTRAÍDO\_ náusea, após, tarde (2)***ABSENT-MINDED\_nausea, after; afternoon) (2)*

calc

**DISTRAÍDO\_ obnubilado (senselessness and intoxicated condition) (2)***ABSENT-MINDED\_senselessness and intoxicated condition (2)*

Nux.m

**DISTRAÍDO\_ olhar fixo, sem pensamentos (staring, thoughtless) (2) 24r***ABSENT-MINDED\_staring, thoughtless (2)*

brom bros.g Cann.i carbns.s carc cench choc cic

gels Guaj Hell Hydr.ac hyos ign Merc.c Op ph.ac

Phos psil Puls ran.b Scor sep stram

**DISTRAÍDO\_ posta uma carta e volta com ela para casa (2)***ABSENT-MINDED\_post a letter; brings it home (2)*

Lac.c

**DISTRAÍDO\_ refletindo (reflecting) (2) 33r***ABSENT-MINDED\_reflecting (2)*

acon Act.sp ambr anac aur bar.c berb Carb.an chin

Cocc cupr eug euph Graph grat hell lyc lyss m.arct

meny Mez mur.ac nat.c nux.m nux.v Ol.an ph.ac

Phos Plat rhus.t sil sulph thuj

**DISTRAÍDO\_ refletindo\_ incapaz (unable to reflect) (3)***ABSENT-MINDED\_reflecting\_unable to reflect (3)*

acon ambr aur lyc mez nat.c nux.m

**DISTRAÍDO\_ refletindo\_ incapaz\_ estudando***ABSENT-MINDED\_reflecting\_unable to reflect studying*

Nat.c

**DISTRAÍDO\_ refletindo\_ incapaz\_ velhice***ABSENT-MINDED\_reflecting\_unable to reflect in old people*

Ambr

**DISTRAÍDO\_ refletindo\_ responder para***ABSENT-MINDED\_reflecting\_answer; reflects lo long to*

Anac Cocc Cupr grat Hell Nux.m Ph.ac Phos

**DISTRAÍDO\_ refletindo\_ tristeza***ABSENT-MINDED\_reflecting\_sadness, in*

Cocc Plat

**DISTRAÍDO\_ sonhador (dreamy) (4) 30r***ABSENT-MINDED\_dreamy (4)*

Acon agar ambr anac Ang Ant.c Arg.n arn calc.p

Cench Chin clem cycl hydrog Ign lac.lup Lach

moni neon Nux.m Olnd Op Phos Sep stann staph

stram Sulph Tub verat

**DISTRAÍDO\_ tarde (4)***ABSENT-MINDED\_afternoon (4)*

ang

**DISTRAÍDO\_ tarde\_ café ou vinho, após***ABSENT-MINDED\_afternoon\_coffe or wine, after*

All.c

**DISTRAÍDO\_ trabalhando (11)***ABSENT-MINDED\_work, when at (11)*

hura

**DISTRAÍDO\_ velhice***ABSENT-MINDED\_old age, in*

am.c AMBR Bar.c Con Lyc

**DISTRAÍDO\_ vertigem (16)***ABSENT-MINDED\_vertigo, a. during (16)*

hep

**DITATORIAL dominador dogmático despótico (dictatorial) 80r***DICTATORIAL domineering, dogmatical, despotic*

adam agn allox Anac apis Aran.ix arg.n ARN Ars  
 Aur Aur.ar Aur.m.n Aur.s bamb.a bell.p cadm.s  
 calc.f Calc.s Camph cann.i carc Caust Cham chel  
 Chin chloll choc Cist con Crot.h Cupr Cupr.a  
 dendr.pol Dulc FERR Ferr.ar Ferr.p fl.ac gal.ac  
 gink.b granit Ham Hep hydrog ign irid kali.bi  
 Kali.c kola lac.e lac.h lac.leo LACH lil.t loxo.recl  
 LYC Lyss Med MERC NUX.V Osm oxyg pall  
 Phos PLAT plut.n puls scor Sep squil Stram  
 SULPH symph syph tax Thuj thymol thymu thyr  
 VERAT

**DITATORIAL\_comando, fala com ar de (4)***DICTATORIAL\_talking with air of command (4)*

Arn cupr Kali.c Lyc lyss PHOS Plat

**DITATORIAL\_controlador (wants to control others (vh) 12r***DICTATORIAL\_wants to control others (vh)*

aran.ix arg.n ars carc caust chel Lach Lyc merc  
 Nux.v syph verat

**DITATORIAL\_crianças autoritárias (Lamothe) 21r***DICTATORIAL\_children*

apis arn ars aur Camph caust Cham chin con cupr  
 ferr Lach Lyc Med Merc Nux.v phos plat puls sep  
 verat

**DITATORIAL\_espera outros respeitem suas opiniões***DICTATORIAL\_expects others to respect her opinions*

ham

**DITATORIAL\_exige impetuosamente (demands impetuously)***DICTATORIAL\_demands impetuously*

Kali.c

**DITATORIAL\_poder, ama (love of power)***DICTATORIAL\_power, love of*

adam Ars granit lach LYC merc nux.v sulph

**DITATORIAL\_positividade - contumácia sentencioso (positiveness) 54r***DICTATORIAL\_positiveness = always claims to be right = dogmatic*

adam ang anh Arn ars aur.s cadm.s Calc calc.f  
 camph carc Caust choc cist FERR ferr.ar ferr.ma  
 Ferr.p fl.ac gali ham hell hep hydr hydrc hydrog  
 hyos kali.c lac.h LACH limen.b.c loxo.recl Lyc  
 MERC nep nitro.o NUX.V op oxyg plat podo puls  
 scor sep sil spig spong squil Sulph symph thuj verat  
 verb visc

**DITATORIAL\_responde***DICTATORIAL\_answers d.*

Lach Lyc plat Sulph

**DIVERSÃO [Ver]\* DESEJO\_diversão;***DIVERSION [See]\***AVERSION\_amusement**DESIRE\_amusement;***DUALIDADE [Ver]\* IDENTIDADE\_dualidade***DUALITY [See]\* IDENTITY\_duality***DURO com inferiores e meigo com superiores (hard for inferiors and kind...***HARD for inferiors and kind for superiors*

lach Lyc nux.v Plat verat

**DURO\_dureza de coração [Ver]\* INSENSIVEL\_inexoravel (hard-hearted)***HARD-HEARTED [See]\* INSENSIVE\_hard-hearted***DUVIDA duvidoso ceticismo (doubtful) (gh) (GN) 64r***DOUBTFUL (gh) (GN)*

acon act.sp agn alum alumin alumn anh arn Ars  
 ars.h aur bar.c bar.s bell bry Calc calc.sil Carb.v  
 carc cecr chel chin cic coli croc cycl dig erb.c  
 Graph hyos ign kali.c kola kreos lac.c Lach lept lil.t  
 lyc mag.c merc mur.ac nat.s nit.ac nux.v Petr ph.ac  
 phos psil psor Puls sars sel sep sil stann Staph  
 stram sul.i sulph syph thuj tub verat

**DUVIDA\_cético ceticismo tendência a ser (sketpical) (rm)***DOUBTFUL\_sceptic, tendency to be sketpical (rm)*

Carb.v cic dulc Graph Lach PETR

**DUVIDA\_recuperação (doubtful of recovery) 37r***DOUBTFUL\_recovery, of*

Acon agn Alum Alumn arn Ars ars.h Aur bry Calc  
 calc.sil carc cecr Ign kali.c kreos lac.c lach Lept  
 lil.t Lyc mag.c Merc nat.s nit.ac nux.v ph.ac phos  
 Psor puls sars sep Stann sulph Syph tax tub

**DUVIDA\_salvação [Ver]\* CULPA\_salvação***DOUBTFUL\_salvation [See]\* GUILT\_salvation***EDUCADO (polyte) (sy)***POLYTE (sy)*

carc

## E

**EFICÁCIA aumentada (efficiency increased) 11r***EFFICIENCY increased*

agar ars coca coff kola lach nat.p op pic.ac pip.m stram

**EGOÍSMO egoista (selfishness, egoism) 62r***SELFISHNESS egoism*

Agar Anac anan anh ARS Asaf Aur.m.n bell CALC Calc.f calc.s carb.an caust cench chin choc Cic cist Con crot.t cur cypra.e granit graph hydrog ign Kali.bi kali.br kola Lach loxo.recl LYC mag.c MED Merc mosch Nat.m NIT.AC NUX.V oxyg pall Phos PLAT Plb Puls pyrus sabad scor senec SEP Sil STAPH stram Stront.c SULPH syph tarent tax THUJ TUB valer Verat

**EGOÍSMO\_exclusivista - seletos demais (too exclusive) (5)***SELFISHNESS\_exclusive, too (5)*

Calc carc nat.c Nat.m Plat

**EGOÍSMO\_marido não presenteia a esposa ou filhos (5)***SELFISHNESS\_husband gives no gifts to wife or children (5)*

Lach

**EGOLATRIA egotismo autoestima excessiva (egotism) 106r***EGOTISM self-esteem, self-contentment*

acon Act.sp adam aeth AGAR agn alco alum ambr Anac ANAN anh arg.n ARN ars asar AUR Aur.m Aur.m.n Aur.s bar.s bell bufo Calc Calc.s Cann.i caps carb.v carc Caust Cic cich cimic cist Coca cocain Con crot.c crot.t Cupr Cur dendr.pol des.ac Dulc FERR Ferr.ma Glon gran granit Graph grat guaj Ham helium Hell Hydrog Hyos Ign Ip Irid kali.i Kola Lac.leo LACH lil.t LYC Lycpr Lyss Med Merc merc.d Myric nat.m nice nitro.o NUX.V osm oxyg Pall Par PHOS PLAT plb Puls Rob Ros.d sabad saroth scor sec senec sep Sil squil STAPH STRAM stront.c sul.h SULPH Syph tax THUJ Tub uran.n VERAT Verat.v

**EGOLATRIA\_estima excessiva de si mesmo (self-esteem excessive) 23r***EGOTISM\_self-esteem excessive*

act.sp anac Anan Arn aur Calc ham LACH LYC med merc Nux.v osm Pall par PHOS PLAT Sil STAPH stram SULPH Thuj VERAT

**EGOLATRIA\_falando de si mesmo em companhia, sempre (5)***EGOTISM\_speaking always about himself, in company (5)*

lach par Staph

**EGOLATRIA\_fanfarrão gabola (boaster, braggart) (5) 23r***EGOTISM\_boaster braggart (5)*

acon AGAR agn alco arn ars aur.m.n aur.s Bell calc hydrog Lach lil.t LYC Med merc nat.m Nux.v Plat puls Stram SULPH Verat

**EGOLATRIA\_fanfarrão\_gasta por ostentação (squander from ostentation)***EGOTISM\_boaster\_squander through ostentation*

calc nux.v plat puls

**EGOLATRIA\_grande pessoa, ilusão de ser (he is a great person) 39r***EGOTISM\_great person, delusion he is*

adam aeth AGAR alco alum Arn bell calc Cann.i Coca cupr cur ferr Ferr.ma Glon Graph helium hell Hyos Kola lac.leo Lach Lyc Lycpr lyss myric osm PHOS PLAT rob Ros.d Staph Stram sul.h Sulph Syph Thuj VERAT Verat.v

**EGOLATRIA\_importante (pompous, important, feels his importance) 19r***EGOTISM\_pompous, important, feels his importance*

alco Arn bell calc cann.i caust cupr ferr Ferr.ma Glon hyos Lyc PHOS PLAT rob Staph stram Sulph Verat

**EGOLATRIA\_mania de grandeza (3) 9r***EGOTISM\_mania of grandeur (3)*

cupr glon Hyos Lach Lyc Plat stram sulph Verat

**EGOLATRIA\_megalomania (3) 19r***EGOTISM\_megalomania (3)*

agar Anac Cann.i cocain cupr Glon Graph hell Hyos Lach lyc Lycpr Phos PLAT Stram Sulph Syph Verat Verat.v

**EGOLATRIA\_narcisista personalidade***EGOTISM\_narcissistic personality*

aur des.ac hyos pall plat sulph syph thuj

**EGOLATRIA\_pretencioso (stiff and pretentious)***EGOTISM\_stiff and pretentious*

arn Lyc plat

**EGOLATRIA\_proezas sente pode fazer grandes (great deeds)***EGOTISM\_feels as if he could do great deeds*

Cocain Hell

**EGOLATRIA\_relata suas proezas (reciting their exploits)***EGOTISM\_reciting their exploits*

AGAR

**EGOLATRIA\_sonhos de glorificação de si mesmo***EGOTISM\_dreams of glorification of oneself*

saroth

**EGOLATRIA\_superioridade, ilusão de (superiority) 18r***EGOTISM\_superiority, delusions of*

anh aur.m aur.s cann.i crot.c cupr glon irid Kola merc merc.d Phos PLAT rob ros.d STAPH Stram Verat

**EGOLATRIA\_transtornos por 11r***EGOTISM\_ailments from egotism*

Calc hydrog Lach Lyc med merc Pall PLAT scor sil Sulph

**ELEGÂNCIA falta de (want of elegance) (5) 20r***ELEGANCE want of (5)*

am.c am.m ars Calc Caps caust hell Hyos lach lyc  
nat.c nat.m nux.v Psor sec sep sil staph stram Sulph  
**ELEGÂNCIA\_falta de no vestir-se (dresses  
tastelessness) (5) 12r**

*ELEGANCE\_dresses tastelessness (5)*

Calc caust hell Hyos lyc Nat.m nux.v sec sil staph  
stram Sulph

**EMBALAR [Ver]\* BALANÇAR (rocking)**

*SWAY back and forth [See]\* ROCKING*

**EMBOTAMENTO lerdeza dificuldade de  
pensamento (dullness) 417r**

*DULLNESS sluggishness, difficulty thinking, torpor, beclouded*

abies.c Abies.n Abrot Absin acet.ac Acon aconin  
act.sp adam Aesc aesc.g aeth aether Agar Agn Ail  
alco Aloe Alum alum.p Alum.sil Am.c Am.m  
am.pic Ambr Ammc amor.r Amyg Anac anan Ang  
anh ant.c Ant.t Apis apoc apom aq.mar Arag Arg.m  
Arg.n Arn Ars ars.i ars.met arum.m arund Asaf  
Asar asc.c Asc.t Aster Atro Aur aur.s aven bac bad  
Bapt Bar.c Bar.i Bar.m BELL bell.p berb Bism  
bol.la Bor Bov brom bros.g BRY Bufo cact cadm.s  
caj calad CALC calc.ar Calc.caus calc.i Calc.p  
Calc.s calc.sil camph cann.i Cann.s Canth caps  
carb.ac Carb.an Carb.v Carbn.o Carbn.s carc  
card.m carl cass cast caul Caust cedr cench cent  
cere.b Cham Chel chim Chin chin.ar Chin.s Chlf  
chlol chlor chr.ac Cic Cimic cimx cinnb Clem cob  
cob.n coc.c coca Cocc coch cod Coff Colch coli  
coloc com Con conin conv Cop corn cortico cortiso  
cot erat Croc crot.c Crot.h crot.t cupr cupr.ar cur  
cycl cypr cypra.e dam des.ac Dig dios dire dros  
dulc dys echi epil equis ery.a eucal eug eup.pur  
euphr fago fagu Ferr ferr.i ferr.m ferr.ma ferr.p fl.ac  
foll form form.ac gad Gels gent.l germ.met get  
Gink.b gins Glon glyc gran Graph grat Guaj gymno  
haem halo ham HELL HELON Hep hipp Hir hist  
hura Hydr Hydr.ac hydrc hydrog hydroph Hyos  
hyper iber Ign ind indg indol Iod ip irid iris jug.c  
juni kali.bi Kali.br Kali.c kali.i kali.m Kali.n kali.p  
Kali.s kali.sil kalm kola Kreos lac.c lac.e lac.f lac.h  
lac.loxod Lach lact LAUR lec led lepi lil.t lim  
limen.b.c lina linu.c lob lol loxo.recl Lyc lycps  
Lyss m.ambo M.arct m.aust macro Mag.c Mag.m  
mag.p mag.s maland manc mand Mang mangi med  
Meli menis menth Meny MERC Merc.c Merc.i.r  
merl Mez mill mit moni morph Mosch mur.ac  
myric nabal naja nat.a Nat.ar Nat.c NAT.M Nat.p  
Nat.s nat.sil nice nice.s nicot Nit.ac nitro.o Nux.m  
NUX.V ol.an Olnd onos OP osm ox.ac oxyg oxyt  
par paull ped pen penic PETR Ph.ac Phos phys  
phyt Pic.ac pin.s pip.m pisc pitu plan plat Plb plect  
podo polyg.h psil Psor ptel Puls puls.n rad.br raja.s  
ran.b ran.s raph rheum Rhod rhus.g RHUS.T  
rhus.v Ruta Sabad Sabin sacch sal.ac sal.n sal.p  
Samb sang santin sapin saroth sarr Sars Scor Sec

Sel Seneg SEP serp SIL sin.n sol.m Spig spira  
Spong squil Stann Staph stel still Stram stront.c  
stry Sul.ac sul.i sulfa SULPH sumb syc Syph Tab  
tarax Tarent tax tell Ter Teucr thala ther Thuj thyr  
til trif.p Tub tub.a upa uran.n ust Valer VERAT  
verb verbe.h Vib Viol.o Viol.t vip Xero Zinc zinc.i  
Zinc.p zinc.val Zing

**EMBOTAMENTO\_acordar, ao 49r**

*DULLNESS\_waking, on*

Aesc Alum Alum.sil am.m anac arn bar.c bell berb  
bov calc Cann.s Caps carb.an carb.v chel chin clem  
cocc con cur dig grat ham ign kali.c kali.n kali.sil  
Lach Med merc nat.c nat.sil nux.m op Phos pic.ac  
plat psor Puls rheum ruta sil sol.m stann staph  
stram thuj verat

**EMBOTAMENTO\_andando**

*DULLNESS\_walking*

bell ham nat.m ph.ac phys rhus.t sulph

**EMBOTAMENTO\_andando\_ar livre am.**

*DULLNESS\_walking air; in open air am.*

bor Graph Lyc nat.ar plan

**EMBOTAMENTO\_anoitecer 35r**

*DULLNESS\_evening*

am.c anac caj calc.s cann.s carb.v coca coch cod  
dig dios dulc hipp ign kali.c lach lyc mag.m mez  
mill mur.ac myric naja nat.m nux.v paull phos  
pip.m puls ran.s rhus.t ruta sep stann Sulph

**EMBOTAMENTO\_anoitecer\_am.**

*DULLNESS\_evening\_am.*

agar aur.m.n bufo cic puls sil sulph

**EMBOTAMENTO\_apoplexia (2)**

*DULLNESS\_apoplexy, d. in (2)*

Arn Hyos Plb

**EMBOTAMENTO\_ar livre**

*DULLNESS\_air, in open*

hyos nat.ar plat

**EMBOTAMENTO\_ar livre\_am.**

*DULLNESS\_air, in open am.*

cinnb dulc Graph Lyc mag.m meny naja nat.ar

**EMBOTAMENTO\_calafrio, durante 24r**

*DULLNESS\_chill, during*

agar alum aur bell bry Caps Cham cic cimx Cocc  
dros Hell Lach led nux.m Nux.v op phos plb Podo  
Puls rhus.t stann stram

**EMBOTAMENTO\_coito, após**

*DULLNESS\_coition, after*

bar.c bov calc sel Sep

**EMBOTAMENTO\_comer\_am.**

*DULLNESS\_eating\_am.*

Fago Iod Mez Nat.c Phos sep sil

**EMBOTAMENTO\_comer\_após 9r**

*DULLNESS\_eating\_after*

calc.s chel cocc graph led meny phos Rhus.t tab

**EMBOTAMENTO\_companhia, em**

*DULLNESS\_company, in*

plat

**EMBOTAMENTO\_com\_dor**

*DULLNESS\_with\_pain*

abies.c cham spira tarent

**EMBOTAMENTO\_com\_dor\_abdome (rz)**

*DULLNESS\_with\_pain\_abdomen (rz)*

spira

**EMBOTAMENTO\_com\_dor\_estômago (sy)**

*DULLNESS\_with\_pain\_stomach (sy)*

abies.c

**EMBOTAMENTO\_com\_dor\_rins (rz)**

*DULLNESS\_with\_pain\_kidneys (rz)*

tarent

**EMBOTAMENTO\_com\_excitação 12r**

*DULLNESS\_with\_excitement*

Ang Cann.s Chin Coff Lach nat.s Op Sabad Stram  
Valer Verb Viol.o

**EMBOTAMENTO\_com\_insônia**

*DULLNESS\_with\_sleeplessness*

carc dulc lact ran.s

**EMBOTAMENTO\_com\_sonolência (4) 30r**

*DULLNESS\_with\_sleepiness (4)*

arn cact calad cann.s carb.an carb.v caust chin clem  
coff colch croc crot.h Cupr dig ferr Gels Hyos  
kreos lact lyc mag.s Merc nat.m nux.m Phos plb  
sep staph zinc

**EMBOTAMENTO\_crianças, em 25r**

*DULLNESS\_children, in*

Abrot aeth Agar Arg.n BAR.C Bar.m BUFO Calc  
CALC.P Carbn.s Carc cupr iod kali.sil lach Lyc  
Med Merc ph.ac phos Sil Sulph Syph Tub Zinc

**EMBOTAMENTO\_dia 18r**

*DULLNESS\_daytime*

abies.n am.c apis calc carb.v cinnb con kali.c lyc  
mag.c merc nat.ar nat.c nat.m phos sep sulph zinc

**EMBOTAMENTO\_diabetes**

*DULLNESS\_diabetes, in*

acet.ac Helon Nat.s Op sul.ac

**EMBOTAMENTO\_dia\_acordado à noite**

*DULLNESS\_daytime\_wakeful at night*

abies.n

**EMBOTAMENTO\_entende perguntas apenas  
quando repetidas 10r**

*DULLNESS\_undertstands questions only after repetition*

Ambr bell Caust cocc hell kali.br med Phos Sulph  
Zinc

**EMBOTAMENTO\_escrever, ao 10r**

*DULLNESS\_writing*

acon arg.n cann.s chin.s glon kali.sil mag.c nux.m  
rhus.t Sil

**EMBOTAMENTO\_falando**

*DULLNESS\_talking, while*

am.c cypra.e Gink.b kali.c Lyc mez

**EMBOTAMENTO\_febre, durante 70r**

*DULLNESS\_heat, during*

acon Ail alum ANG Apis Arg.m Arg.n arn ARS  
Bapt bell Bor BRY bufo cact calad calc camph  
Caps carb.v carbn.s Cham chin chin.s cic Clem  
coc.c coloc con crot.h dor Dros dulc eup.per gels  
guare Hell Hyos Ign Ip Iris kali.br Kali.c laur lyc  
merc nat.c Nat.m Nit.s.d Nux.v Op osm Ph.ac

PHOS podo Puls raja.s Rhus.t Ruta Samb SEP sil  
sol.n stram sulph tab Ter thuj Valer VERAT

**EMBOTAMENTO\_gástrica, de origem (2) 13r**

*DULLNESS\_gastric disturbances, d. in (2)*

abies.c anac chin cycl hydr lyc nat.c nit.ac Nux.v  
puls sep tab verat

**EMBOTAMENTO\_ler, ao 39r**

*DULLNESS\_reading*

acon aeth agn alum Ambr ars bism brom cann.s  
Carb.v Coca cocc coff colch Con dros ferr.i Glon  
hell hipp ind iod kali.sil lac.c Lach Lyc mez Nat.c  
nat.p nat.sil nux.m Nux.v olnd Op Ph.ac pitu sel sil  
Sulph

**EMBOTAMENTO\_manhã 73r**

*DULLNESS\_morning*

Aesc agar am.c Ambr Anac arg.n arn bar.c berb bor  
bry canth caps carb.an carb.v carbn.s cere.b chel  
Chin cic cocc coloc cortico cycl ferr form Graph  
Guaj guare ham hyper ign kali.c kali.n kali.p  
kali.sil lact laur mag.m manc menth merc mez mit  
nat.ar nat.c nat.s nux.v ox.ac petr Ph.ac phos Phys  
plat psor puls puls.n rhod ruta sarr scut sep sil squil  
stann staph stram sul.ac sulph Sumb tell Thuj zinc

**EMBOTAMENTO\_manhã\_acordar, ao 28r**

*DULLNESS\_morning\_waking, on*

Aesc Ambr anac arg.n arn bar.c berb bry Caps  
carb.an carb.v Chin cic ferr ham ign kali.c kali.n  
kali.sil merc plat puls ruta sil stann staph sulph thuj

**EMBOTAMENTO\_masturbação, após 12r**

*DULLNESS\_masturbation, after*

Agn calc.p canth caust dam Gels nux.v Op ph.ac  
phos pic.ac Staph

**EMBOTAMENTO\_meio-dia**

*DULLNESS\_noon*

ars con esp.g zinc

**EMBOTAMENTO\_meio-dia\_antes 19r**

*DULLNESS\_forenoon*

Anac ars bar.c bism carb.an carb.v lach mag.c  
mag.m mur.ac myric nat.ar nat.m Phys psor sars  
sep sil sulph

**EMBOTAMENTO\_menopausa (2)**

*DULLNESS\_menopause, during (2)*

cycl foll

**EMBOTAMENTO\_menstruação, durante**

*DULLNESS\_menses, during*

calc kali.bi lyc lycps

**EMBOTAMENTO\_noite 14r**

*DULLNESS\_night*

aesc anac bapt com corn ery.a kali.c lyc lyss phos  
plat psor ran.s verat

**EMBOTAMENTO\_noite\_acordar, ao 10r**

*DULLNESS\_night\_waking, on*

aesc bapt com ery.a lyc lyss phos plat psor verat

**EMBOTAMENTO\_noite\_am.**

*DULLNESS\_night\_am.*

Agar Med

**EMBOTAMENTO\_pensar longamente, incapaz de 13r***DULLNESS\_think long, unable to*

anac carbn.s cham cinnb con ery.a Gels Gink.b  
med Ph.ac Phos Pic.ac stram

**EMBOTAMENTO\_por conversação***DULLNESS\_from\_conversation*

sil staph

**EMBOTAMENTO\_por emoções***DULLNESS\_from\_emotions*

acon anac calc.p ign lach op ph.ac Staph

**EMBOTAMENTO\_por esforço mental 51r***DULLNESS\_from\_mental exertion*

Agar Ambr Anac asaf ASAR aur bar.c berb Bor  
Calc Calc.p Cann.s carc cham Chin Cic cocc Colch  
cycl Gink.b Glon graph hep hura ign lach laur Led  
lyc mag.c Mosch Nat.c nat.m Nat.sil nux.m Nux.v  
OInd petr Ph.ac pic.ac puls ran.b sabad sars Sel Sil  
spig spong staph Sulph valer

**EMBOTAMENTO\_por gás, intoxicação***DULLNESS\_from\_gaslight, injurious effects of gaslight*

Caust Glon

**EMBOTAMENTO\_por humilhação (rm)***DULLNESS\_from\_humiliation (rm)*

Staph

**EMBOTAMENTO\_por más notícias***DULLNESS\_from\_bad news*

Calc.p

**EMBOTAMENTO\_por pena ou vexação (2)***DULLNESS\_from\_grief or vexation (2)*

ign lach

**EMBOTAMENTO\_por perda de fluidos***DULLNESS\_from\_loss of fluids*

Chin Nux.v sulph

**EMBOTAMENTO\_por poluições 11r***DULLNESS\_from\_pollutions, emissions*

bov calc caust ind Kali.br nat.c ph.ac ran.b sabad  
sep sil

**EMBOTAMENTO\_por preocupações nos****negócios***DULLNESS\_from\_cares for his business*

ph.ac

**EMBOTAMENTO\_por úmido, ar 11r***DULLNESS\_from\_damp air*

Calc Carb.v Cimic Dulc merc Nat.s puls Rhus.t sil  
sulph verat

**EMBOTAMENTO\_por vexação ou pena (sy)***DULLNESS\_from\_vexation or grief (sy)*

ign lach

**EMBOTAMENTO\_siesta, apos***DULLNESS\_siesta, after*

bar.c calc eug Graph lyc nat.s staph

**EMBOTAMENTO\_sonhos, após***DULLNESS\_dreams, d. after*

arn bell caps chin cocc sil

**EMBOTAMENTO\_sozinho***DULLNESS\_alone, d. when*

ph.ac

**EMBOTAMENTO\_tarde 29r***DULLNESS\_afternoon*

all.c anac ang arg.n ars atro cadm.s caj cann.s cimic  
cod con dios ferr graph ham Hell hyos laur lil.t  
nat.m pip.m plan puls rhus.r Sep Sil sulph zinc

**EMBOTAMENTO\_torpor 53r***DULLNESS\_torpor*

aether agar ail ammc apis arum.m asaf berb cann.i  
carc cedr chel Cic cimic coca cod crot.c Crot.h cupr  
fagu gad Gels hydrc Hyos ign Iod kali.bi kali.br  
kali.s lepi lob lol Lyc Mag.m manc Merc.c naja  
Nat.m Nux.m Op phys pip.m Plb polyg.h Puls  
rheum sang scor sec staph Stram uran.n vip

**EMBOTAMENTO\_torpor\_apoplexia***DULLNESS\_torpor\_apoplexy, in*

Plb

**EMBOTAMENTO\_torpor\_constipação***DULLNESS\_torpor\_constipation, in*

Nat.m

**EMBOTAMENTO\_torpor\_excitação, após***DULLNESS\_torpor\_excitement, after*

Ign

**EMBOTAMENTO\_transpiração, durante 34r***DULLNESS\_perspiration, during*

acon Ang ars Bell Bry Calc Caps chin Dros graph  
hyos Ip Kali.c laur Merc nabal Nat.c Nat.m Nux.v  
Op Ph.ac Phos PULS rheum Rhus.t Ruta sabad  
SEP sil stram SULPH Thuj Valer Verat

**EMBOTAMENTO\_urinar, após am.***DULLNESS\_urination, after am.*

Gels Ter

**EMBOTAMENTO\_velhice***DULLNESS\_old people, d. in*

AMBR arg.m arg.n Bar.c Con Lyc Plb

**EMBOTAMENTO\_vertigem (2) 25r***DULLNESS\_vertigo, d. during (2)*

aeth alum anac arg.n ASAR caust chin hell kali.c  
merc mez mosch myric nat.m oInd Op ph.ac Phos  
pitu ptel sabad spong stach sulph ter

**EMBRIAGADO sensação***TIPSY sensation as if tipsy - a swimming of the head*

Abies.c

**EMBURRADO**

[Ver]\*

**TACITURNO\_carrancudo (surly)***SURLY [See]\* MOROSE\_surly***EMOÇÃO [Ver]\* SENSÍVEL\_emoções;****INTELECTUAL***EMOTION [See]\* SENSITIVE\_emotions***EMPREENDE muitas coisas e não persevera em nada (undertakes...) 37r***UNDERTAKES many things and perseveres in nothing*

Acon alum ant.c Apis Bism bism.o bor calc calc.i  
canth chin cortico Graph Grat ign Lac.c Lac.e Lach  
lant lat.h Lil.t Lyc Med merc Nux.m Petr phos pin.s  
plan sanic scor sil Stann Sul.ac sulph uran.n verat

**EMPREENDE\_coisas opostas a sua intenção***UNDERTAKES\_things opposed to his intentions*

ign Naja phos puls ruta SEP thuj



**EMPREENDE\_falta força de vontade para (lacks will power to..) 17r***UNDERTAKES\_lacks will power to undertake anything*

agn ars.s.f carb.an colch cub cycl hell ign Lyc phos Pic.ac scor Sil sulph thuj uran.n v.a.b

**EMPREENDE\_nada com medo de falhar (lest he fail)***UNDERTAKES\_nothing, lest he fail*

ARG.N beryl carc LYC Nux.v Psor SIL

**EMPRESTADO pede a todo mundo (borrowing)****(5)***BORROWING from everyone) (5)*

ars calc lyc nux.v plat puls

**ENFEITAR-SE necessita (necessita adornarse) (adorn) (Ez)***ADORN himself, needs to (Ez)*

lil.t

**ENGANADOR astuto (deceitful, sly, cunning etc) 63r***DECEITFUL sly*

agar alco Anac anh ant.c arg.m Arg.n Ars aur.s bar.c Bell bry Bufo Calc calc.p calc.s cann.i carb.v caust chin chlol chlor Coca con cot cupr cupr.c dendr.pol dig Dros fl.ac hep Hyos kola lac.c lac.leo LACH LYC Med MERC Morph mosch nat.c Nat.m nit.ac Nux.v Op phos plat plb Puls ratt.r scor sep Sil staph stram Sulph Syph Tarent THUJ Verat vesp

**ENGANADOR\_astúcia (cunning) 9r***DECEITFUL\_cunning*

ars bell cann.i cupr.c dig Hyos mosch sulph Tarent

**ENGANADOR\_charlatão (5)***DECEITFUL\_charlatan (5)*

calc lach lyc nat.m plat puls sulph thuj

**ENGANADOR\_confiável, não (unreliable) (9) 11r***DECEITFUL\_unreliable (9)*

act.sp anh bell calc con lyc merc op sil sulph thuj

**ENGANADOR\_corrupto (corrupt, venal) (5)***DECEITFUL\_corrupt, venal (5)*

ars chin lyc med op puls sulph thuj

**ENGANADOR\_desonesto (dishonest) (5) 17r***DECEITFUL\_dishonest (5)*

ars bell bry calc chin Hyos lach lyc med merc nat.m op puls sil sulph Tarent thuj

**ENGANADOR\_fraudulento (5) 9r***DECEITFUL\_fraudulent (5)*

bell calc lach lyc merc op puls sil thuj

**ENGANADOR\_hipocrisia - hipócrita 11r***DECEITFUL\_hypocrisy*

bar.c caust Lyc merc nux.v phos Puls sep Sil Sulph Thuj

**ENGANADOR\_manipulador (manipulative) (sy) 17r***DECEITFUL\_manipulative (sy)*

Ars calc Caust cot Dendr.pol Hyos Lach med merc Mosch nit.ac sanic sil staph Sulph Tarent Thuj

**ENGANADOR\_mentira, acredita que tudo que diz é***DECEITFUL\_lie, believes everything she says is a*

lac.c

**ENGANADOR\_mentiroso (liar) 35r***DECEITFUL\_liar*

alco arg.m arg.n bell calc calc.p calc.s carb.v caust coca con fl.ac hyos kola lac.c Lach lyc med MERC MORPH nat.m nux.v Op phos puls scor sep sil staph stram sulph Syph tarent thuj Verat

**ENGANADOR\_mentiroso\_charlatão (5)***DECEITFUL\_liar\_charlatan, and (5)*

calc nat.m puls

**ENGANADOR\_mentiroso\_não verdadeiro, inverídico (untruthful)***DECEITFUL\_liar\_untruthful*

alco arg.m Arg.n Morph Op thuj Verat

**ENGANADOR\_mentiroso\_nunca diz a verdade, não sabe o que está dizendo***DECEITFUL\_liar\_never tells the truth, does not know what is saying*

alco arg.n coca Morph nux.v Op Syph Verat

**ENGANADOR\_perjuro = falso testemunho (perjured) (5)***DECEITFUL\_perjured (5)*

hep nat.m nit.ac

**ENGANADOR\_promessas, em suas (unreliable in his promises) (5) 9r***DECEITFUL\_promises, unreliable in his (5)*

bell calc con Lyc Merc op phos sil sulph

**ENGANADOR\_traíçoeiro, pérfido (perfidious) 9r***DECEITFUL\_perfidious*

ars Lach lyc nat.c nit.ac nux.v phos sep sulph

**ENGANADOR\_trapaceiro (cheating behavior)***DECEITFUL\_cheating behavior*

merc op thuj

**ENVERGONHADO tímido [Ver]\*****TIMIDEZ\_ envergonhada (bashful)***BASHFUL [See]\* TIMIDITY\_bashful***EPISTAXE am. sintomas mentais (3)***EPISTAXIS am. mental symptoms (3)*

bor

**ERÓTICO [Ver]\* LASCIVO\_erótico (amorous)***EROTIC [See]\* LASCIVIOUS\_amorous***ERRADO tudo parece [Ver]\* CRÍTICO\_errado tudo parece***WRONG everything seems [See]\* CENSORIOUS\_wrong***ERROS em geral (mistakes) (GN) 182r***MISTAKES in general*

acet.ac acon adam adlu aesc agar ail all.c allox alum alum.sil Am.br Am.c am.m anac anh arag arg.n Arn atro aza Bad bar.c Bell bell.p benz.ac bor Both bov brom bry bufo cadm.s calc Calc.p calc.s calc.sil campf Camph.br cann.i Cann.s canth Carb.an carbn.o carbn.s carc caust cench cere.b cere.s Cham chen.a Chin chin.s choc chr.ac cic cimic coca Cocc coff.t colch con conv cortico croc

Crot.h cupr cycl cypra.e dios dire Dulc elaps emer erig esp.g ferr.i fl.ac gali galin germ.met Gink.b GLON graph haem halo ham helo hep Hura hydr hydrog hyos hyper ign iris.foe Kali.br kali.c Kali.p kali.s kali.sil kiss kola lac.ac Lac.c lach lachn lact Lat.m laur lil.t lob.c lob.s loxo.recl Lyc lyss m.arct mag.c mang med meli merc mez morph murx nat.ar nat.c nat.m Nux.m Nux.v onop onos op opun.v osm oxyg pall par parth PETR ph.ac phos pitu plat plb psil psor ptel Puls ran.b rauw rhod rhus.r rhus.t sacch samb sars scor sec sel sep sil stann staph stram sul.ac sulph Sumb Syph tab ther thuj tub valer verat verat.v vinc visc xero yuc zinc

**ERROS\_calculando 20r***MISTAKES\_calculating*

ail Am.c anh cadm.s calc chin.s con Crot.h galin lach Lyc merc nat.m Nux.v plb psor rhus.t Sumb Syph thuj

**ERROS\_confunde objetos e idéias 10r***MISTAKES\_confounds objectos and ideias*

calc cann.s colch hyos nux.v phos plat podó sacch Sulph

**ERROS\_discriminação de objetos***MISTAKES\_discriminating objects*

calc cann.s colch hyos nux.v plat sulph

**ERROS\_escrevendo 104r***MISTAKES\_writing*

adam adlu agar allox alum alum.sil Am.br Am.c arag arg.n aza benz.ac bov brom calc Calc.p cann.i Cann.s Carb.an carbn.o carbn.s carc caust cench cere.s Cham Chin chin.s choc chr.ac colch con croc crot.h dios dire Dulc erig ferr.i fl.ac gali galin germ.met Gink.b graph hep hydr hydrog hyper Ign iris.foe Kali.br kali.c Kali.p kali.s kali.sil lac.ac Lac.c LACH lachn laur lil.t lob.c lob.s loxo.recl Lyc m.arct mag.c med meli morph nat.ar nat.c Nat.m Nux.m nux.v onos op opun.v phos psil ptel Puls rauw rhod rhus.t sacch samb sars scor sep sil staph stram sulph Sumb tab Thuj tub vinc visc xero yuc zinc

**ERROS\_escrevendo, comete por comportamento ansioso***MISTAKES\_writing, makes from anxious behavior*

ign

**ERROS\_escrevendo\_omite letras 18r***MISTAKES\_writing\_omitting letters*

choc colch erig gink.b Hydrog Hyper kali.br Lac.c Lyc meli Nux.m nux.v onos op puls stram Thuj zinc

**ERROS\_escrevendo\_omite palavras 20r***MISTAKES\_writing\_omitting words*

benz.ac Cann.s cere.s Cham erig Hyper kali.br lac.ac lac.c lach lachn Lyc meli nux.m nux.v onos Rhod sacch Thuj xero

**ERROS\_escrevendo\_omite silabas 9r***MISTAKES\_writing\_omitting syllables*

bov brom cere.s Cham colch kali.br Lyc nux.v Thuj

**ERROS\_escrevendo\_palavras erradas 16r***MISTAKES\_writing\_words, wrong*

am.br bov Calc calc.p cann.i cench chin.s dire fl.ac hyper Lyc nux.m sars sep thuj yuc

**ERROS\_escrevendo\_repete palavras***MISTAKES\_writing\_repeating words*

Calc.p Cann.s kali.br lac.c sulph

**ERROS\_escrevendo\_transpõe letras 13r***MISTAKES\_writing\_transposing letters*

adam caust Chin choc colch erig gink.b hyper Lyc opun.v psil stram xero

**ERROS\_espaço e tempo 9r***MISTAKES\_space and time*

ANH bor bov Cann.i caust cic Glon lach nux.m

**ERROS\_falando 109r***MISTAKES\_speaking, in*

acet.ac adam Agar all.c allox Alum alum.sil Am.br Am.c am.m arg.n Arn Bell bell.p benz.ac Both bov brom bufo Calc calc.p calc.s calc.sil cann.i cann.s canth carbn.s carc caust cere.s Cham chen.a Chin chin.s choc cic cimic coca Cocc con cortico croc crot.h cupr cycl cypra.e dios dire Dulc esp.g fl.ac graph haem ham helo hep hydrog hyos hyper ign iris.foe kali.br Kali.c kali.p kali.s kali.sil kiss kola lac.ac Lac.c lach Lat.m lil.t lob.s Lyc lyss mang med Merc murx nat.c Nat.m nux.m nux.v onop onos osm ph.ac pitu plb Puls rhod rhus.r scor sec sel sep sil staph stram sul.ac sulph Thuj tub verat.v visc xero yuc zinc

**ERROS\_falando\_chama coisas pelo nome errado 9r***MISTAKES\_speaking\_names, calls things by wrong*

am.c calc Dios kali.br lac.c nux.m sep Stram sulph

**ERROS\_falando\_nome do objeto visto em lugar do desejado***MISTAKES\_speaking\_name of object seen, instead of one desired*

am.c calc Lac.c sep sulph tub

**ERROS\_falando\_palavras erradas, usa 62r***MISTAKES\_speaking\_words, using wrong*

agar Alum alum.sil Am.br Am.c Arg.n Arn bell.p Both bov brom bufo Calc Calc.p cann.s canth caust cham Chen.a Chin cimic Cocc con cortico crot.h cupr cypra.e Dios dire Dulc esp.g graph hep hydrog Hyos hyper iris.foe Kali.br kali.c kola lac.c Lyc lyss mang med merc nat.m Nux.m Nux.v osm ph.ac sars sep sil staph Stram sulph syph Thuj tub yuc zinc

**ERROS\_falando\_palavras, coloca mal as 9r***MISTAKES\_speaking\_misplacing words*

chin.s dios fl.ac hyper iris.foe kali.br lyc nux.m stram

**ERROS\_falando\_palavras, inverte 9r***MISTAKES\_speaking\_reverses words*

calc caust Chin cycl kali.br onop osm stram sulph

**ERROS\_falando\_soletrando 23r***MISTAKES\_speaking\_spelling*

agar all.c allox am.c aza Cortico crot.h cypra.e fl.ac  
helo hyper lac.ac Lach lob.s Lyc Med nux.m nux.v  
rauw scor stram sulph xero

**ERROS\_leitura 17r***MISTAKES\_reading*

bar.c calc carc cere.s cham chin conv Hyos lach  
lact lyc med merc parth plb sil stann

**ERROS\_localidades, de 40r***MISTAKES\_localities*

aesc alum Anh Arg.n atro bell bell.p bov bry  
Camph.br Cann.i cham cic coff.t cortico fl.ac  
GLON Hura Kali.br Kali.p lach merc mez nat.m  
Nux.m nux.v par PETR phos plat plb psor puls  
ran.b sil stram sulph thuj valer verat

**ERROS\_tempo (in time) 42r***MISTAKES\_time, in*

acon Alum anac ANH atro Bad bor bov camph  
Cann.i cann.s caust cere.b choc cic cocc con croc  
dirc elaps fl.ac glon halo Hura hydrog kola Lach  
loxo.recl med merc nux.m nux.v op oxyg pall Petr  
plb psor stann staph sulph ther

**ERROS\_tempo futuro com passado, confunde***MISTAKES\_time\_future with past, confounds*

anac cic croc med staph

**ERROS\_tempo presente com futuro, confunde***MISTAKES\_time\_present with future, confounds*

anac

**ERROS\_tempo presente com passado, confunde***MISTAKES\_time\_present with past, confounds*

anac Cic croc med nux.m staph

**ERROS\_tempo presente fundido com eternidade***MISTAKES\_time\_present merged with eternity*

Anh

**ERROS\_tempo tarde, imagina que sempre é (is afternoon)***MISTAKES\_time\_afternoon, always imagines it is*

Lach stann

**ERROS\_trabalho 9r***MISTAKES\_work, in*

acet.ac all.c bell chin.s meli nat.c phos scor sep

**ESBANJA desperdiça (squanders) (5) 22r***SQUANDERS (5)*

agar alum bac Bell bros.g calc caust con hep hyos  
Lach lyc Merc Nux.v plat puls sep sil stram sulph  
Syph verat

**ESBANJA alterna avareza***SQUANDERS\_alternating\_avarice*

calc lach merc sulph

**ESBANJA dinheiro***SQUANDERS\_money*

bac verat

**ESBANJA insanidade, faz compras inúteis (useless purchases)***SQUANDERS\_makes useless purchases - in insanity*

con Nux.v

**ESBANJA\_por falta de ordem (from want of worder) (5)***SQUANDERS\_from\_want\_of\_order (5)*

lyc plat sil

**ESBANJA\_por fanfarronice (from boasting) (5)***SQUANDERS\_from\_boasting (5)*

calc nux.v plat puls

**ESCALAR [Ver]\* DESEJO\_escalar (to climb)***CLIMB [See]\* DESIRE\_climb, to***ESCAPAR tenta (attempts to escape) 79r***ESCAPE\_attempts to*

Acon Aesc aeth Agar agar.st alco All.s alum am.c  
anh arg.n Ars ars.met Arum.t aur aur.m bap Bar.c  
BELL Bry calc.p calc.sil camph caust cham chel  
chin chlor choc cic Cocc coloc Crot.h Cupr cupr.a  
cupr.ar dig Dig gels Glon hell hydrog Hyos ign Iod  
kali.br lach lil.t lyc meli MERC merc.c mez Nux.v  
Oena Op oper oxyg phos plb puls ran.b rhus.t rib.ac  
samb scor sep sol.m sol.n staph Stram sul.ac sulph  
Tarent tub valer Verat zinc zinc.p

**ESCAPAR\_acordar***ESCAPE\_waking, on*

Cupr.ar Staph

**ESCAPAR\_ansiedade***ESCAPE\_anxiety, fear - night*

bell hyos Merc

**ESCAPAR\_cama, salta subitamente da (springs up suddenly) 16r***ESCAPE\_bed, springs up suddenly from bed*

Agar Ars Bell Bry chin Crot.h cupr Glon hell Hyos  
nux.v op oper rhus.t Stram Verat

**ESCAPAR\_cercado e capturado, como se (surrounded and captured...)***ESCAPE\_surrounded and captured from men, as if*

Hyos

**ESCAPAR\_crianças escapam do consultório (Lamothe)***ESCAPE\_children escapes from the consulting room*

calc.p hyos Lyc merc phos sep staph Tub

**ESCAPAR\_crime, por medo de ter cometido***ESCAPE\_fear\_of\_having\_committed\_a\_crime, for*

Merc

**ESCAPAR\_família e filhos (from her family and children)***ESCAPE\_from\_her\_family\_and\_children*

am.c choc Lyc nux.v phos Sep Staph

**ESCAPAR\_febre, durante (2)***ESCAPE\_fever, during (2)*

Chlor Coloc Hell Op

**ESCAPAR\_fugir, para (attempts to escape to run away) 21r***ESCAPE\_run\_away, attempts to escape to*

alum ars.met aur.m Bar.c Bell Bry chel Cupr dig  
Glon hydrog hyos meli Merc mez nux.v op oxyg  
rhus.t sulph Verat

**ESCAPAR\_gravidez, durante***ESCAPE\_pregnancy, during*

Bar.c Puls

**ESCAPAR\_janela, pela 10r***ESCAPE\_window, from*

Aesc aeth arg.n Aur Bell Bry calc.sil gels Glon valer

**ESCAPAR\_sociedade (from society)***ESCAPE\_society, from*

cic

**ESCAPAR\_visitar a filha quer***ESCAPE\_wants to visit his daughter*

ars

**ESCONDER\_desejo [Ver]\* DESEJO\_esconder (hide)***HIDE desire [See]\* DESIRES\_hide***ESCONDE\_coisas (hides things)***HIDES things*

bell Staph Tarent

**ESCREVENDO\_erros****[Ver]\*****ERROS\_escrevendo***WRITING\_mistakes [See]\* MISTAKES\_writing***ESCREVER\_agg. [Ver]\* MENTE\_escrever\_agg.***WRITING\_agg. [See]\* MIND\_writing***ESCREVER\_baixezas para os amigos (writing meannesses to her friends)***WRITING\_meannesses to her friends*

Lac.c

**ESCREVER\_cansa (fatigues)***WRITING\_fatigues*

Sil

**ESCREVER\_dificuldade de expressar as idéias escrevendo 13r***WRITING\_difficulty to express ideas writing*

arag cact calc cann.s carb.an cemic kali.c lyc Nat.m ros.d sep sil zinc

**ESCURO\_agg. [Ver]\* MENTE\_escuro\_agg. (darkness)***DARKNESS\_agg. [See]\* MIND\_darkness***ESCURO\_desejo; aversao [Ver]\*****DESEJO\_escuro; AVERSÃO\_escuro***DARKNESS\_desire; aversion [See]\* DESIRE\_darkness; AVERSION\_darkness***ESFORÇO mental (exertion) agg. 181r***EXERTION mental agg.*

abrot Achy acon aconin act.sp aesc Agar agn Aloe Alum.p alum.sil Am.c Ambr Aml.ns Anac anag ang apis Aran.ix Arg.m Arg.n Arn Ars Ars.i asaf ASAR Aur aur.ar Aur.i aur.m aur.s Aven bar.a bar.c Bell benz.ac berb Bor Cact cadm.met calad CALC Calc.ar calc.f calc.i Calc.p Calc.sil camph caps Carb.ac Carb.v carc Caust Cham Chin cemic Cina cist coca Cocc cod coff Colch Con cortiso crot.h Cupr Cupr.a cupr.ar cypr dig echi Epig fago ferr ferr.i ferr.p ferr.pic Fl.ac Gels Glon gran Graph grat halo hell Hep Hyos IGN iod iris kali.ar Kali.br Kali.c kali.i kali.n Kali.p kali.s kali.sil kalm LACH laur Lec led lil.s lil.t lith.br Lyc lyss Mag.c mag.m mag.p mang med Meny meph merc merc.i.f mur.ac Naja Nat.ar NAT.C Nat.m nat.p Nat.s Nat.sil Nit.ac Nux.m NUX.V okou Olnd Op Par Petr Ph.ac

PHOS PIC.AC pip.m plan Plat plb podo Psor ptel Puls rad.br ran.b raph rauw rhus.t Sabad sapo Sars scut sec Sel SEP Sil spig spong squil stann Staph Stram sul.i sulfonam Sulph tarax thuj thymol Tub tub.m v.a.b Verat verb vib Vinc vip wye Zinc zinc.p

**ESFORÇO mental\_am. 16r***EXERTION mental\_am.*

calc calc.p Camph cic Croc Ferr gels Hell Helon kali.br Nat.c nat.m phys rauw Verat zinc

**ESFORÇO mental\_cabeça pesada, por***EXERTION mental\_head heaviness from*

Calc crot.h ferr.i lyc Nat.c nat.m Ph.ac Phos

**ESFORÇO mental\_calafrio após***EXERTION mental\_chill, after*

aur colch Nux.v

**ESFORÇO mental\_calor na cabeça, por***EXERTION mental\_heat in head from*

anac aur aur.ar berb Cact calc Con Sil

**ESFORÇO mental\_congestão cerebral, por 10r***EXERTION mental\_congestion head from*

agar Aur aur.ar Cact Calc cham nux.v par Phos psor

**ESFORÇO mental\_constricção na cabeça, por***EXERTION mental\_constriction in head from*

iris par Sulph

**ESFORÇO mental\_diarréia após***EXERTION mental\_diarrhea, after*

Arg.n Nux.v Pic.ac sabad

**ESFORÇO mental\_dor no estômago***EXERTION mental\_pain in stomach*

anac Arg.n

**ESFORÇO mental\_estômago desarranjado, após 11r***EXERTION mental\_stomach disordered*

anac arg.n arn calc cocc Lach Nux.m Nux.v Puls Sulph verat

**ESFORÇO mental\_febre após***EXERTION mental\_fever; after*

ambr bell nux.v olnd phos sep sil

**ESFORÇO mental\_fraqueza por (weakness from) 45r***EXERTION mental\_weakness from*

Aloe Anag apis arn ars Aur aur.ar bar.a bell Calc Calc.sil carb.v cham Chin cist cocc Cupr Ferr.pic ign Kali.c kali.n kali.p Lach Lec Lil.s Lyc mag.c Nat.c nat.m Nux.v okou Par Ph.ac Pic.ac podo Psor Puls sabad Sel sep sil spong sulfonam Sulph thuj

**ESFORÇO mental\_indigestão após***EXERTION mental\_indigestion after*

arn calc cocc Lach Nux.v Puls Sulph verat

**ESFORÇO mental\_náusea por***EXERTION mental\_nausea from*

ASAR Aur Bor cupr.ar Lach

**ESFORÇO mental\_palpitação após 13r***EXERTION mental\_palpitation after*

Ambr Cact Calc.ar cod Ign Iod Kalm nat.c Nux.v Plat Podo Staph Sulph

**ESFORÇO mental\_pés frios 28r***EXERTION mental\_foot coldness*

agar Am.c ambr Anac Aur bell Calc calc.p Carb.v  
Caust chin cocc Cupr gels kali.c Lach Lyc Nat.c  
Nat.m nit.ac Nux.v petr Ph.ac Phos psor Puls Sep  
Sil

**ESFORÇO mental\_puberdade, na, agg.**

*EXERTION mental\_puberty, in agg.*

calc.p kali.p

**ESFORÇO mental\_pulsção na cabeça, por**

*EXERTION mental\_pulsating, throbbing in head from*

agar Nat.m Pic.ac psor Puls Raph sil vib

**ESFORÇO mental\_sonolência por 10r**

*EXERTION mental\_sleepiness from*

Ars ferr Gels Hyos nat.s nux.m nux.v Podo sabad  
tarax

**ESFORÇO mental\_tosse 10r**

*EXERTION mental\_cough*

ambr arn Ars asar cina cist cocc colch ign Nux.v

**ESFORÇO mental\_transpiração 21r**

*EXERTION mental\_perspiration*

act.sp aur bell bor Calc calc.sil graph Hep hyos  
Kali.c Lach lyc nat.m nux.v phos Psor Sep sil  
Staph Sulph tub

**ESFORÇO mental\_tremendo por**

*EXERTION mental\_trembling from*

aur bor Calc Plb Vinc

**ESFORÇO mental\_vertigem 34r**

*EXERTION mental\_vertigo, e.m. agg.*

agar am.c anac arg.m Arg.n arn bar.c Bor calc  
calc.p calc.sil cham cocc coff cupr gran grat Kalm  
merc merc.i.f Nat.c Nat.m nat.p nat.sil nux.m  
Nux.v Ph.ac phos pic.ac ptel Puls sep sil Staph

**ESFORÇO mental\_vertigem\_am.**

*EXERTION mental\_vertigo\_am.*

phos

**ESFORÇO mental\_zumbido no ouvido**

*EXERTION mental\_noises in ears*

Caust con ferr.pic

**ESFORÇO físico am. sintomas mentais**

*EXERTION\_physical exercise am. mental symptoms*

calc Carc ign Iod nat.m Rhus.t samars SEP

**ESNOBAR quem difere dele (snub one, desire)**

*SNUB one who differs from him, desire*

hydr

**ESPELHO vê as faces de todos no e. exceto a sua  
(phatak)**

*MIRRORS sees every bodies faces in the mirror except her own  
(phatak)*

anac

**ESPERANÇOSO esperança (hopeful) 68r**

*HOPEFUL - hopefulness*

acon alum ambr ang anh ant.t ars aur bac Calc  
canth carb.an carb.v caust chin choc cocc coff  
colch dig Ferr ferr.m ferr.ma fl.ac gali galin gink.b  
graph gymne hydr hydrc hydrog hyos hyper ign  
kali.c kali.p lac.e lach lyc nat.m nat.sil nep nit.ac  
nux.v phos psor puls raph rhus.t rib.ac samars sang  
scor seneg sil staph stram sulfon sulph symph tanac  
tax Tub tung valer verat visc

**ESPERANÇOSO alterna\_desespero**

*HOPEFUL\_alternating\_despair*

Acon kali.c kali.p

**ESPERANÇOSO alterna\_tristeza**

*HOPEFUL\_alternating\_sadness*

acon kali.c raph sulfon

**ESPERANÇOSO otimista (5) 40r**

*HOPEFUL\_optimistic (5)*

acon ang anh aur Calc choc coff Ferr ferr.ma fl.ac  
gali galin gink.b hydr hydrc hydrog ign kali.c lac.e  
lyc nat.m nat.sil nep nux.v Phos psor puls rib.ac  
samars sang scor seneg sil Sulph symph tax tub  
tung verat visc

**ESPERANÇOSO otimista\_apesar da fraqueza  
(14)**

*HOPEFUL\_optimistic\_even with weakness (14)*

gali galin kali.c

**ESPERANÇOSO recuperação, da (of recovery)**

**(2)**

*HOPEFUL\_recovery (2)*

Lepro sang

**ESPIONANDO**

[Ver]\*

**INDISCRETO espionando tudo (spying) (5)**

*SPYING [See]\* INDISCRET\_spying everything (5)*

**ESPIRITUOSO**

[Ver]\*

**BRINCALHÃO espirituoso (witty)**

*WITTY [See]\* PLAYFUL\_witty*

**ESQUECIDO [Ver]\* MEMORIA esquecido  
(forgetful)**

*FORGETFUL [See]\* MEMORY\_forgetful*

**ESQUISITO**

estranho

[Ver]\*

**EXCENTRICIDADE esquisito (crank) (5)**

*CRANK [See]\* ECCENTRICITY\_crank (5)*

**ESQUIZOFRENIA 46r**

*SCHIZOPHRENIA*

Anac anh ars Aur bell cann.i carbn.s Carc chlorpr  
cic coli coll convo.s cortico cupr cur dros halo hyos  
Kali.br kres Lach levo mag.m manc med meli merc  
nux.m nux.v op phos plat plb psil rauw reser Stram  
sulfa thala thiop thuj thuj.l tub ven.m verat

**ESQUIZOFRENIA catatonía 11r**

*SCHIZOPHRENIA\_catatonia*

chlorpr cic convo.s cortico cur halo rauw reser  
thala thiop thuj.l

**ESQUIZOFRENIA catatônica 11r**

*SCHIZOPHRENIA\_catatonic*

chlorpr cic convo.s cortico cur halo rauw reser  
thala thiop thuj.l

**ESQUIZOFRENIA hebefrênica 10r**

*SCHIZOPHRENIA\_hebephrenia*

anh cann.i chlorpr halo Hyos kres reser thala thiop  
thuj.l

**ESQUIZOFRENIA paranóide 20r**

*SCHIZOPHRENIA\_paranoid*

Anac ars Bell carbn.s carc cupr dros Hyos kali.br  
Lach med Meli merc Nux.v op plat plb rauw stram  
verat

**ESQUIZOFRENIA\_personalidades múltiplas (rm)***SCHIZOPHRENIA\_multiple personalities (rm)*

Anac carc Lach Plat stram verat

**ESTRANHAS presença de pessoas estranhas agg. 20r***STRANGERS presence of strange persons agg.*

AMBR ant.t ars BAR.C Bry Bufo Carb.v Caust cic Cina con iod LYC Nat.m Petr Phos Sep Stram Tarent Thuj

**ESTRANHO estranheza irrealidade (ilusao, sentimentos) (gh) (GN) 71r***STRANGE unreal (delusion, feelings of) (gh) (GN)*

agn ail Alum Aml.ns anac Anh aran aran.ix Arg.n Aster atro bac bar.c bar.m bell bov bry calc Cann.i Cann.s carb.an carb.v caust choc cic clad Cocc con croc cupr cur cypra.e dat.a gink.b Glon Graph halo hydrog hyos kali.p lac.c lil.t lyss mag.m med merc mosch nat.m Nux.m op par Petr phos Plat plb psil puls ran.b rauw rhus.r rhus.t scor sep Staph stram sulph Tarent thuj tub valer verat

**ESTRANHO\_coisas familiares parecem (ilusão) 41r***STRANGE\_familiar things seem (delusion)*

anac Anh Arg.n atro bar.m bell bov calc Cann.i Cann.s carb.an choc cic Cocc croc Glon Graph hydrog hyos kali.p lyss mag.m med merc mosch Nux.m op Petr phos Plat plb puls ran.b rhus.t Staph stram sulph thuj tub valer verat

**ESTRANHO\_irreal tudo parece (=ilusões\_irreal) 27r***STRANGE\_unreal everything seems*

Agn ail Alum Aml.ns Anac ANH aran aran.ix Cann.i Cann.s cic clad Cocc con cypra.e dat.a gink.b halo hydrog lac.c lil.t loxo.recl Med psil rauw scor Staph

**ESTRANHO\_tudo parece (ilusões) 56r***STRANGE everything seems strange*

agn ail Alum Aml.ns Anac ANH aran aran.ix arg.n atro Bar.m bell bov calc Cann.i Cann.s Carb.an Cic cocc con croc cur cypra.e dat.a gink.b Glon Graph halo hydrog hyos kali.p lac.c lil.t lyss mag.m Med Merc mosch nux.m Petr phos Plat plb psil puls ran.b rauw rhus.t scor sep Staph stram sulph Tub valer verat

**ESTREITA mentalidade [Ver]\* MENTALIDADE estreita (narrow-minded) (5)***NARROW minded***ESTUPEFAÇÃO (stupefaction, as if intoxicated) 262r***STUPEFACTION as if intoxicated - Benumbed - dazed*

abies.c Absin acet.ac Acon act.sp adon aesc aesc.g aeth aether Agar Ail alet aloe Alum alum.p alumn Am.c am.m ambr aml.ns Amyg Anac anan ang Anh ant.c Ant.t APIS apoc arg.m arg.n Arn ARS ars.i

ars.s.f art.v arum.t asaf ASAR asc.c atha Aur aur.m BAPT Bar.c BELL benz.ac bism bor Bov bruc Bry Bufo cact caj calad CALC calc.ar Calc.p calc.s calc.sil Camph Cann.i Cann.s caps carb.an Carb.v Carbn.h Carbn.o carbn.s Caust Cench Cham chel Chin chin.ar chin.s chlol chlor chr.ac Cic cimic cina cit.v clem cob Coc.c coca Cocc coch Coff colch coloc Con cor.r cori.r corn croc Crot.h crot.t Cupr cupr.a cupr.ar cur Cycl cyt.l dig digin Dulc echi euphr euphr fagu ferr ferr.ar ferr.i ferr.p GELS gent.l Gink.b gins gran Graph haem Ham HELL Helon Hep hipp Hydr hydr.ac HYOS ign ind Iod ip jatr just kali.bi kali.br Kali.c kali.chl kali.cy kali.i kali.n kali.p kola kreos LACH lachn lact Laur Led lil.t lob lol lon.c lup Lyc lycps lyss m.arct m.aust mag.c mag.m manc mang med Meli meph MERC Merc.c merl Mez mill morph Mosch mur.ac myris naja narcin Nat.c nat.hehls Nat.m nat.p nat.s nice nicot Nit.ac nitro.o NUX.M NUX.V Oena ol.an OlnD OP ox.ac oxyt par Petr PH.AC phel Phos phys phyt pic.ac plan plat Plb podo psor Ptel Puls pyre.p Ran.b raph rat Rheum Rhod RHUS.T rhus.v rob ruta Sabad sabin sal.ac samb sars scor Sec sel seneg Sep Sil sol.n spig spong squil Stann Staph STRAM stry sul.ac sul.i sulfa Sulph Tab tarax Tarent Ter Thuj uran.n Valer VERAT verat.v Verb viol.t vip Visc Zinc zinc.p

**ESTUPEFAÇÃO\_abaixar***STUPEFACTION\_stooping, on*

calc nice valer

**ESTUPEFAÇÃO\_acordar, ao 10r***STUPEFACTION\_waking, on*

agar am.c cham chel ind nat.c Op phos Psor tarent

**ESTUPEFAÇÃO\_almoço, após (after dinner)***STUPEFACTION\_dinner, after*

bufo coloc nat.m nux.v plan

**ESTUPEFAÇÃO\_alterna\_convulsões***STUPEFACTION\_alternating\_convulsions*

Aur

**ESTUPEFAÇÃO\_alterna\_delirium***STUPEFACTION\_alternating\_delirium*

acet.ac

**ESTUPEFAÇÃO\_alterna\_violência***STUPEFACTION\_alternating\_violence*

Absin

**ESTUPEFAÇÃO\_anoitecer***STUPEFACTION\_evening*

bov dulce lyc merl Sulph zinc

**ESTUPEFAÇÃO\_ar livre***STUPEFACTION\_air in open agg.*

cina Nux.v

**ESTUPEFAÇÃO\_ar livre\_am.***STUPEFACTION\_air in open\_am.*

agar bell merc mosch

**ESTUPEFAÇÃO\_calafrio, durante 21r***STUPEFACTION\_chill, during*

Arn ars Bell bor bry calc cham con hell Hyos Laur  
Nat.m Nux.m nux.v Op Ph.ac Phos Puls Rhus.t  
stram verat

**ESTUPEFAÇÃO\_caminhar, ao**

*STUPEFACTION\_walking*

alumn Ars calc carb.an cina gink.b ip sulph

**ESTUPEFAÇÃO\_cefaléia, antes**

*STUPEFACTION\_headache, before*

plat

**ESTUPEFAÇÃO\_comer, após**

*STUPEFACTION\_eating, after*

bufo Cocc coloc hyos morph nat.m nux.v plan

**ESTUPEFAÇÃO\_com ansiedade**

*STUPEFACTION\_with\_anxiety*

anac

**ESTUPEFAÇÃO\_com inquietação**

*STUPEFACTION\_with\_restlessness*

Bapt kali.i rhus.t

**ESTUPEFAÇÃO\_com loquacidade, com**

*STUPEFACTION\_with\_loquacity*

kali.i meph

**ESTUPEFAÇÃO\_com sonolência (4) 13r**

*STUPEFACTION\_with\_sleepiness (4)*

ant.t bapt bell cocc con euph lach lyc m.arct Nux.m  
nux.v Plb ter

**ESTUPEFAÇÃO\_convulsões, entre as 12r**

*STUPEFACTION\_convulsions, between*

art.v Aur Bufo Cic Hell Hyos lach Oena Op Plb Sec  
tarent

**ESTUPEFAÇÃO\_desperta com dificuldade**

*STUPEFACTION\_awakes with difficulty*

hell lyc Op sel sul.ac

**ESTUPEFAÇÃO\_embriagado como se  
(drunken, besotted) (3)**

*STUPEFACTION\_drunken, besotted, as if (3)*

Ail BAPT cann.s gels hell Lach OP

**ESTUPEFAÇÃO\_escrevendo**

*STUPEFACTION\_writing*

arg.n

**ESTUPEFAÇÃO\_esforço mental agg.**

*STUPEFACTION\_exertion mental agg.*

mag.c Nat.c petr raph

**ESTUPEFAÇÃO\_febre, durante 37r**

*STUPEFACTION\_heat, during*

Ail APIS Arn Ars Bapt Bell Cact calad calc Camph  
Cham chin.ar cic Clem crot.h dor GELS HYOS Iris  
kali.br lachn Laur Lyc Nat.m Nit.s.d NUX.V Op  
Ph.ac Phos PULS Rhus.t Samb Sep sol.n stram Ter  
Verat

**ESTUPEFAÇÃO\_ler, ao**

*STUPEFACTION\_reading*

lyc

**ESTUPEFAÇÃO\_levantar am.**

*STUPEFACTION\_rising am*

phos

**ESTUPEFAÇÃO\_levantar ao agg.**

*STUPEFACTION\_rising on agg.*

sil

**ESTUPEFAÇÃO\_manhã 20r**

*STUPEFACTION\_morning*

acet.ac agar am.c bar.c bov cham chel chin cob  
Graph lyc nat.c phos rhod rhus.t sabad sars squil  
sulph Thuj

**ESTUPEFAÇÃO\_manhã 11h**

*STUPEFACTION\_morning\_11h*

ars sulph

**ESTUPEFAÇÃO\_manhã 11h- 18h**

*STUPEFACTION\_morning\_11h- 18h*

ars

**ESTUPEFAÇÃO\_manhã acordar, ao**

*STUPEFACTION\_morning\_waking, on*

Aesc am.c cham chel nat.c phos

**ESTUPEFAÇÃO\_manhã levantar, após**

*STUPEFACTION\_morning\_rising, after*

Bov rhod sabad Thuj

**ESTUPEFAÇÃO\_meio-dia**

*STUPEFACTION\_noon*

zinc

**ESTUPEFAÇÃO\_menstruação, durante**

*STUPEFACTION\_menses, during*

Lycps Nux.m

**ESTUPEFAÇÃO\_não sabe onde está (where he  
is)**

*STUPEFACTION\_does not know where he is*

Aesc merc ran.b thuj

**ESTUPEFAÇÃO\_noite**

*STUPEFACTION\_night*

arg.n bar.c calc chel fagu lyss psor

**ESTUPEFAÇÃO\_por fumar**

*STUPEFACTION\_from\_tobacco smoke*

acon

**ESTUPEFAÇÃO\_por movimento**

*STUPEFACTION\_from\_motion*

Staph thuj

**ESTUPEFAÇÃO\_por poluções**

*STUPEFACTION\_from\_emissions*

caust lact

**ESTUPEFAÇÃO\_por supressão de exantema**

*STUPEFACTION\_from\_supression of exantema*

Cupr

**ESTUPEFAÇÃO\_por vinho 9r**

*STUPEFACTION\_from\_wine*

amyg ant.c bov calc.caus con cor.r kali.m kali.n  
rhod

**ESTUPEFAÇÃO\_quarto quente ,em**

*STUPEFACTION\_room, in warm*

merl phos

**ESTUPEFAÇÃO\_quarto quente am. quando os  
pés se aqueceram**

*STUPEFACTION\_room, in warm am. when feet gets warm*

Lach

**ESTUPEFAÇÃO\_sensação como se**

*STUPEFACTION\_sensation as if*

tub

**ESTUPEFAÇÃO\_sol agg.**

*STUPEFACTION\_sun agg.*

Nux.v

**ESTUPEFAÇÃO\_sono após (rz) 55r***STUPEFACTION\_sleep, after (rz)*

AETH AIL Anac ang Ant.t apis BELL Bry calad  
Calc Camph carb.v caust cham chin Cic clem cocc  
coloc CON croc dig euph euphr ferr ferr.p Gels  
Graph Hep Hyos Ign kali.c Kali.n lach LED lyc  
merc nat.m NUX.M Nux.v OP ph.ac Phos plb Puls  
ran.b Sec Seneg spig stann Stram tab ter valer zinc

**ESTUPEFAÇÃO\_tarde***STUPEFACTION\_afternoon*

ars caj calc lyc mang phys Puls Zinc

**ESTUPEFAÇÃO\_transpiração - durante 15r***STUPEFACTION\_perspiration - during*

Arn ars Bell bry calc cham HYOS Laur nux.v OP  
PH.AC Phos Rhus.t stram Verat

**ESTUPEFAÇÃO\_vertigem, durante 48r***STUPEFACTION\_vertigo, during*

abies.c acon aesc.g aeth agar arg.m arn Aur bar.c  
bell bov Calc chin clem Cocc con croc dulc gels  
gran graph hell hydr hydr.ac Hyos kreos laur manc  
mill mosch mur.ac Nux.v op oxyt petr phos phyt  
psor ran.b sabin sec Sep sil stann staph sulph zinc  
zinc.p

**ESTUPEFAÇÃO\_vomitar, após (criança)***STUPEFACTION\_vomiting, after (child)*

aeth

**ESTUPOR letargia , sopor, entorpecimento (stupor) 166r***STUPOR lethargia sopor*

Acet.ac achy Acon aesc aesc.g AETH aether Agar  
agar.pa Agar.ph agar.se agar.st agav.t AIL alet  
Alum am.c Aml.ns amyg Anac ang ant.c Ant.t Apis  
apoc aq.mar Arg.n Arn ARS ars.h ars.met Art.v  
astac atro BAPT Bar.c BELL ben bism Bry bufo  
cact calad Calc Camph Cann.i Canth Caps Carb.an  
Carb.v carbn.o caust Cham Chel Chin chin.s chlol  
Cic clem cocc cod coloc Con cori.r corn croc  
Crot.c Crot.h Cupr cupr.a cyt.l dat.s Dig diph dor  
dub euon.a euph Euphr Ferr Ferr.p GELS Glon  
Graph grat Ham Hell Helon Hep Hydr.ac hydr  
Hyos Ign iod iris juni kali.br Kali.c Kali.i Kali.n  
kreos Lach Led lob.p lup Lyc mag.c Meli merc  
Merc.c merc.pr.r Morph Mosch Mur.ac myric  
nat.br nat.f Nat.m nit.ac Nit.s.d NUX.M Nux.v  
Oena Olnd Op orig Petr PH.AC PHOS phys phyt  
plat plb Puls PYROG Pyrus ran.b rheum Rhus.t  
sal.ac samb sang sars scroph.n Sec Seneg Sol.n  
sol.t spig Stann Stram stry Sul.ac Sulph tab tanac  
Tarent tax ter tere.ch Valer Verat Verat.v Vip visc  
Zinc

**ESTUPOR\_alterna\_inquietação***STUPOR\_alternating\_restlessness*

Acon Ars

**ESTUPOR\_com\_retorção dos membros (twitching of limbs)***STUPOR\_with\_twitching\_of\_limbs*

Bell Canth Cupr Hyos Stram

**ESTUPOR\_manhã 36r***STUPOR\_morning*

anac ang ant.t ars.met Bell bry Calc carb.v caust  
Chin.s clem cocc Con croc dig euphr Graph hep  
hyos ign kali.c kali.n Led lyc Mag.c merc Nat.m  
Nux.v ph.ac Phos puls ran.b spig stram verat zinc

**ESTUPOR\_por\_alcoolismo***STUPOR\_from\_alcoholics (in)*

gels Glon hyos Kali.br Stram

**ESTUPOR\_por\_apoplexia 11r***STUPOR\_from\_apoplexia*

apis bar.c Crot.h Gels Hyos Lach morph Op Plb  
sol.n Stram

**ESTUPOR\_por\_escarlatina***STUPOR\_from\_scarlatina (in)*

Ail Am.c Apis Cupr.a Gels Lyc Mur.ac Sulph

**ESTUPOR\_por\_hidrocefalia***STUPOR\_from\_hydrocephalus (in)*

Apis Apoc Clem Hell Hyos Lyc Nat.m

**ESTUPOR\_por\_ictérica (hepatite)***STUPOR\_from\_jaundice*

Chel gels

**ESTUPOR\_por\_meningite***STUPOR\_from\_meningitis (in)*

Ant.t Apis apoc Hell Merc Op Sulph Verat

**ESTUPOR\_por\_pneumonia***STUPOR\_from\_pneumonia (in)*

Chel Phos

**EUFORIA [Ver]\* HILARIDADE\_euforia (euphoria)***EUPHORIA [See]\* HILARITY\_euphoria***EXAGERANDO exaggerating (rm) 14r***EXAGGERATING*

agar asaf calc calc.f cann.i cham lob Lyc naja onos  
Plat plb stram sulph

**EXAGERANDO\_sintomas (exaggerating her) (rm)***EXAGGERATING\_symptoms her*

agar asaf calc.f cham lob naja plb

**EXCENTRICIDADE (eccentricity - eccentric behavior) 76r***ECCENTRICITY - eccentric behavior*

aesc Agar agn alco am.c ambr ang Anh apis apoc  
arg.n ARS ars.h Asar asc.t Bell Bufo calc Cann.i  
Caust Cina cocc coff coff.t Coloc con cub cupr  
cupr.a cupr.ar cycl ery.m form gamb glon Hell hoit  
Hyos iodof kali.c lac.ac LACH lact lyc lyss Med  
Merc muru nat.m nitro.o nux.v Op pall petr Plat  
Plb Puls raja.s sang sel sep sil spig Stram sul.ac  
SULPH sumb Tarent tax teucr thea valer verat  
Verat.v Verb zinc

**EXCENTRICIDADE\_bizarro (queer) (sy) 13r***ECCENTRICITY\_queer (sy)*

Agar bell calc hell hyos lach nux.v puls sep sil  
stram sulph verat

**EXCENTRICIDADE\_bizarro\_gestos***ECCENTRICITY\_queer\_gestures*



Agar hyos sep stram sulph  
**EXCENTRICIDADE\_bizarro\_gestos\_braços**  
*ECCENTRICITY\_queer\_gestures\_arms*  
 hyos sep stram  
**EXCENTRICIDADE\_bizarro\_gestos\_cabeça**  
*ECCENTRICITY\_queer\_gestures\_head*  
 Agar sulph  
**EXCENTRICIDADE\_bizarro\_marcha (queer in gait)**  
*ECCENTRICITY\_queer\_gait\_in*  
 nux.v sep  
**EXCENTRICIDADE\_esquisito** **estranho**  
**(crank) (5) 13r**  
*ECCENTRICITY\_crank (5)*  
 bell calc chin hell hyos ip Lach nat.m puls sil stram sulph verat  
**EXCENTRICIDADE\_esquisito\_opiniões e atos**  
*ECCENTRICITY\_crank\_opinions\_and\_acts*  
 calc sulph verat  
**EXCENTRICIDADE\_esquisito\_vestir, no**  
*ECCENTRICITY\_crank\_dressing\_on*  
 hell sil sulph  
**EXCENTRICIDADE\_fantasia (fancies)**  
*ECCENTRICITY\_fancies\_in*  
 Agar apoc arg.n glon lact pall plat Verat.v  
**EXCENTRICIDADE\_política (5)**  
*ECCENTRICITY\_political (5)*  
 ars bell caust lach nux.v  
**EXCENTRICIDADE\_religiosa (5)**  
*ECCENTRICITY\_religious (5)*  
 puls sel stram sulph verat  
**EXCITAÇÃO tendência (excitement, excitable) 393r**  
*EXCITEMENT\_excitable\_tendency*  
 abrot Absin acet.ac ACON adam aeth aether Agar Agar.ph agar.st agav.t agn aloe alum alum.p alum.sil alun am.c am.caust am.m Ambr aml.ns ammc amyg Anac Anag Anan Ang Anh ant.c ant.s.aur ant.t anthraci anthraco antip ap.g APIS apoc apom arg.m ARG.N Arn ARS Ars.h Ars.i Ars.s.f Art.v Arum.t Asaf ASAR aspar astac Aster atha atra.r Atro Aur aur.ar Aur.i Aur.m Aur.m.n Aur.s bac bad bapt bar.a bar.c BELL Bell.p ben.n benz.ac berb bond bor bov brom Bruc Bry bufo but.ac cact cadm.met cadm.s calad CALC calc.ar calc.br Calc.p Calc.s calc.sil Camph Camph.br Cann.i Cann.s canth caps carb.ac carb.an carb.v carbn.h Carbn.s Carc Carl cast caul Caust cean Cedr ceph CHAM Chel Chin chin.ar chin.s chlol chlor choc Cic CIMIC cina cinnb cist cit.v clem Cob Cob.n coc.c coca cocc Coch cod COFF coff.t coffin colch Coll Coloc con convo.s cop cor.r cori.r cortiso crat Croc crot.h cryp cub Cupr cupr.a cupr.ar cycl cypr cyt.l Daph dendr.pol Dig digin dros dubo.m dys Elaps eucal eug eup.per Ferr ferr.ar ferr.i Ferr.p fl.ac foll Form gaert gast Gels Gink.b Glon goss gran Graph guar guare ham Hell

helon hep hipp hippo.k hoit hura hydr hydr.ac hydrog Hyos hyosin hyper iber Ign ilx.c Ind indg Iod iodof irid jab jug.r Kali.ar kali.bi kali.bit Kali.br kali.c Kali.i kali.m kali.n Kali.p Kali.s kali.sil Kalm kola kreos kres Lac.c Lach lachn lapa lappa lath laur Lec lil.t Lith.c lob Lol loxo.recl Lyc Lycps lyss m.arct m.aust mag.c Mag.m mag.p mag.s mand mang mate Med menis meph MERC merc.c merc.d merc.p merl meth.ae.a Mez mill mim.p morph Mosch mur.ac Mygal myric myris Naja nat.ar Nat.c Nat.m nat.p nat.s nat.sil neon nep NIT.AC nit.s.d nitro.o nux.m NUX.V oena ol.j OP orig ox.ac oxyg paeon pall palo par passi paull Petr Ph.ac phel phenob Phos phys pic.ac pin.s pip.m pisc plan Plat Plb plect Podo pop prot prun Psor Puls pyre.p pyrog rad.br ran.b ran.s raph rauw reser rheum rhod rhus.t rob rumx sabad sabal sal.ac samb sang santin saroth sars Scor scut sec sel senec seneg Sep Sil Spig Spong stann Staph Stram stront.c stroph.h Stry Sul.ac sul.i Sulph sumb symph Tab TARENT tax tela tell Ter tere.ch Teur Thal THEA Ther thiop Thuj Thyр thyreotr tor tril tril.c Tub tub.k v.a.b Valer Verat verat.v verb vib viol.o Viol.t vip visc voes wildb wye xan yohim Zinc zinc.i Zinc.p zinc.val zing Ziz  
**EXCITAÇÃO\_acordar, ao**  
*EXCITEMENT\_waking\_on*  
 bell berb coc.c Merc nat.m sep thuj  
**EXCITAÇÃO\_agg. (8) 56r**  
*EXCITEMENT\_agg. (8)*  
 Acon agar alum ambr aml.ns anac arg.n aur bor calc Caust Cham chin cist cob coc.c Cocc coch coff Colch coll coloc con cupr.a ferr Gels Hyos Ign kali.c kali.p lyc lyss nat.c nat.m nit.s.d Nux.v Op Pall petr ph.ac Phos plat psor Puls pyrog sel sep sil spong stann Staph Stram verat Zinc zinc.val zing  
**EXCITAÇÃO\_agitação (3) (a. mental) (rm) 54r**  
*EXCITEMENT\_agitated (3) (mental\_agitation) (rm)*  
 ACON aeth agn ambr anag anan Apis ARG.N arn ARS aster Aur bell canth Carc CHAM Chin Cic COFF Coloc croc crot.h Cypr daph Ferr Glon Graph Ign iod Kreos lach Lyc Merc merc.c Mez Nat.m Nit.ac Nux.v Petr plat rhus.t sabad sep sil Spig spong stram sulph syph ter thuj Tub viol.o zinc  
**EXCITAÇÃO\_alterna\_convulsões**  
*EXCITEMENT\_alternating\_convulsions*  
 Stram  
**EXCITAÇÃO\_alterna\_embotamento**  
*EXCITEMENT\_alternating\_dullness*  
 alum.p anac tub  
**EXCITAÇÃO\_alterna\_tristeza 17r**  
*EXCITEMENT\_alternating\_sadness*  
 Ambr aster colch Con cortiso eug ferr.p foll ox.ac petr phenob Plb rad.br rauw sul.ac thyр thyreotr  
**EXCITAÇÃO\_am.**

*EXCITEMENT*\_am.  
aur kali.p lil.t merc.i.f pall Pip.m sep

**EXCITAÇÃO\_ andando**  
*EXCITEMENT*\_walking  
alum ant.c arg.n caust fl.ac nat.m sep sulph

**EXCITAÇÃO\_anoitecer 57r**  
*EXCITEMENT*\_evening  
agar am.c am.caust anac ang ant.c arn atha Bruc  
bry Calc carb.an carb.v caust chel chin cocc daph  
elaps ferr ferr.p fl.ac graph hyper jug.r kali.c kali.s  
Lach lyc lycps m.aust merc mez nat.m nit.ac Nux.v  
ox.ac phel phos prun Puls ran.b ran.s rhus.t sabad  
sep spig staph sul.ac sulph sumb teucr ther thiop  
Valer viol.t zinc

**EXCITAÇÃO\_anoitecer\_cama, na 41r**  
*EXCITEMENT*\_evening\_bed, in  
agar am.c Ang ant.c arn Aur bor bry Calc carb.an  
carb.v caust chin cocc graph jug.r kali.c lach laur  
lyc m.aust Merc mez Nat.m Nit.ac Nux.v Phos  
Prun Puls ran.b ran.s rhus.t sabad Sep sil spig staph  
sul.ac Sulph viol.t zinc

**EXCITAÇÃO\_café, como após**  
*EXCITEMENT*\_coffee, as after  
chin Chin.s Gink.b sulph Valer

**EXCITAÇÃO\_calafrio, durante 35r**  
*EXCITEMENT*\_chill, during  
ACON ars Aur aur.ar Bell bry bufo Calc cann.s  
canth caps carb.v caust Cean CHAM chin cocc  
COFF Con Hep ign lach Lyc Nat.m NUX.V op  
ph.ac phos puls Rhus.t sep spig sulph teucr verat

**EXCITAÇÃO\_chá, após**  
*EXCITEMENT*\_tea, after  
hyper sulph

**EXCITAÇÃO\_chá\_am.**  
*EXCITEMENT*\_tea\_am.  
Aloe

**EXCITAÇÃO\_chorar até (5)**  
*EXCITEMENT*\_weeping, till (5)  
Carc Con Lach

**EXCITAÇÃO\_coito, após**  
*EXCITEMENT*\_coition, after  
Calc

**EXCITAÇÃO\_companhia, em**  
*EXCITEMENT*\_company, in  
Ambr Lec Pall Sep

**EXCITAÇÃO\_com\_dor\_face**  
*EXCITEMENT*\_with\_pain\_face  
cact cham Coff coloc cupr lyc sep Staph

**EXCITAÇÃO\_com\_face vermelha**  
*EXCITEMENT*\_with\_face\_red  
Coff Ferr phos sep sulph

**EXCITAÇÃO\_com\_fraqueza (weakness) (5)**  
*EXCITEMENT*\_with\_weakness (5)  
caust coff Con Gink.b Phos puls

**EXCITAÇÃO\_com\_palpitação violenta 52r**  
*EXCITEMENT*\_with\_palpitation\_violent  
alum ambr Arg.n ars ars.i Asaf aur aur.m aur.s bad  
bell brom Cact calc calc.ar chim chin.ar Cocc coff

Crot.h Dig Ferr Gels glon hed iod Kali.p kali.sil  
lac.d Lach Lil.t lith.c Lycps Naja Nat.m Nit.ac  
Nux.v ox.ac Ph.ac Phos Plat podu prot Puls seneg  
Sep stann staph stront.c sumb tab verat

**EXCITAÇÃO\_com\_tremores 14r**  
*EXCITEMENT*\_with\_trembling  
aur bruc Cocc dys Gink.b nitro.o Nux.v petr plan  
Psor spig Teucr Valer yohim

**EXCITAÇÃO\_crianças, em 13r**  
*EXCITEMENT*\_children, in  
ABSIN aloe ambr Carc cham coff hyosin Lyc Med  
merc Phos sep Tarent

**EXCITAÇÃO\_dança, canta, chora**  
*EXCITEMENT*\_dancing, singing, weeping  
hyos Tarent

**EXCITAÇÃO\_deglutindo continuamente enquanto fala (swallows)**  
*EXCITEMENT*\_swallows\_continually\_while\_talking  
Staph

**EXCITAÇÃO\_dentição, durante**  
*EXCITEMENT*\_dentition, during  
ACON Bell bor cham COFF

**EXCITAÇÃO\_dormir, antes de**  
*EXCITEMENT*\_sleep, before  
nat.m psor

**EXCITAÇÃO\_dor\_estômago após**  
*EXCITEMENT*\_pain\_stomach\_after  
Cham Coloc mill Nux.v Staph zinc

**EXCITAÇÃO\_escrever**  
*EXCITEMENT*\_writing  
med

**EXCITAÇÃO\_exaltada (feverish) 14r**  
*EXCITEMENT*\_feverish  
ant.t Aspar chlor colch cub merc merc.c phos rhod  
sec seneg sep sul.i sulph

**EXCITAÇÃO\_exaltada\_menstruação, durante**  
*EXCITEMENT*\_feverish\_menses, during  
rhod

**EXCITAÇÃO\_falando**  
*EXCITEMENT*\_talking  
am.c Am.m Ambr Ammc caust graph kali.m merc

**EXCITAÇÃO\_febre, durante 37r**  
*EXCITEMENT*\_heat, during, with  
ACON alum anthraci anthraco APIS Ars.h bac  
BELL bry caps CHAM chin.s COCC Coff coff.t  
CON elaps Ferr ign kali.c lach Mag.c meph Mosch  
Nux.v Op Petr ph.ac Rhus.t Sars stram sulph tarent  
Tela Teucr valer verat

**EXCITAÇÃO\_gravidez, durante**  
*EXCITEMENT*\_pregnancy, during  
Acon ambr asar cemic croc Gels Nux.m

**EXCITAÇÃO\_manhã 23r**  
*EXCITEMENT*\_morning  
aeth ars bry calc canth chin chin.s choc con cop  
elaps hura kalm lach Lyc mang nat.c nat.m nat.s  
Nux.v sep spong sulph

**EXCITAÇÃO\_meio-dia**  
*EXCITEMENT*\_noon

- bry hura sulph  
**EXCITAÇÃO\_menopausa 10r**  
*EXCITEMENT\_menopause*  
 arg.n Cimic coff glon ign lach phys Ther valer zinc
- EXCITAÇÃO\_menstruação\_antes 11r**  
*EXCITEMENT\_menses\_before*  
 alum.sil croc Kreos Lach lyc mag.c mag.m nat.m  
 Nux.v rob thuj
- EXCITAÇÃO\_menstruação\_após**  
*EXCITEMENT\_menses\_after*  
 ferr
- EXCITAÇÃO\_menstruação\_durante 15r**  
*EXCITEMENT\_menses\_during*  
 Acon caul cimic cop ferr hyos kreos Mag.m Nat.c  
 nat.m puls rhod senec Tarent verat
- EXCITAÇÃO\_mulheres em**  
*EXCITEMENT\_women, in*  
 Cedr con Ign
- EXCITAÇÃO\_náusea, após**  
*EXCITEMENT\_nausea\_after*  
 Kali.c
- EXCITAÇÃO\_nervosa 96r**  
*EXCITEMENT\_nervous*  
 absin ACON agar AMBR ARG.N asaf ASAR aur  
 bac bad bar.c bell bond Bor bov brom bry but.ac  
 calad calc calc.br calc.p Camph.br Caul caust cedr  
 Cham chin choc Cimic Cina cinnb Coff coffin con  
 Croc dys ferr Gels goss graph helon hoit hyos  
 Hyosin iber IGN iod kali.bit Kali.c Kali.p kali.s  
 lac.c lach lil.t Lyc mag.c mag.m Med morph nat.c  
 nit.ac nitro.o nux.m Nux.v op Passi paull Phos  
 podo pop psor Puls pyrog rhod samb sec Sep Sil  
 stann STAPH Stram stroph.h stry sul.ac Sumb  
 Tarent teucr Thea tor Tub tub.k VALER Verat xan  
 zinc
- EXCITAÇÃO\_noite 60r**  
*EXCITEMENT\_night*  
 agar am.c am.caust ambr ammc ant.s.aur Apis  
 arg.n ars.s.f Aster berb bor bry calc carb.an carbn.h  
 carbn.s caust chel chin chlol coc.c Coff con cop  
 cupr.ar dig elaps Ferr Graph hep hura hyos kali.br  
 kali.c kali.n Lach laur lyc m.arct mez mosch nat.m  
 nit.ac Nux.v op ph.ac plat plect Puls saroth sep sil  
 spong Sulph Tarent thea ther thuj zinc
- EXCITAÇÃO\_paralisia por e. emocional**  
*EXCITEMENT\_paralysis from e. emotional*  
 gels
- EXCITAÇÃO\_por\_água corrente, ouvir**  
**(hearing running water)**  
*EXCITEMENT\_from\_hearing\_running\_water\_or\_poured\_out*  
 Lyss Stram
- EXCITAÇÃO\_por\_alegria (from joy)**  
*EXCITEMENT\_from\_joy*  
 aloe caust Coff puls
- EXCITAÇÃO\_por\_bagatelas (from trifles) 19r**  
*EXCITEMENT\_from\_trifles*
- aur bar.a carl chin.ar cinnb digin ferr lachn med  
 morph nit.ac phos sep sul.ac sumb tarent thuj verat  
 zinc
- EXCITAÇÃO\_por\_ler**  
*EXCITEMENT\_from\_reading*  
 Coff med ph.ac
- EXCITAÇÃO\_por\_más notícias 18r**  
*EXCITEMENT\_from\_bad\_news*  
 Apis Calc Calc.p chin cinnb cupr form Gels Ign  
 kali.c kali.p lach nat.c nat.m phos puls stram Sulph
- EXCITAÇÃO\_por\_música**  
*EXCITEMENT\_from\_music*  
 carc Kreos Pall sumb Tarent
- EXCITAÇÃO\_por\_trabalho mental**  
*EXCITEMENT\_from\_mental\_work*  
 ambr coff ind kali.p med nat.p ph.ac tub
- EXCITAÇÃO\_religiosa**  
*EXCITEMENT\_religious*  
 agar Aur lach plb Stram Sulph tax Verat
- EXCITAÇÃO\_tarde 14r**  
*EXCITEMENT\_afternoon*  
 aloe ang Aspar bor cann.i cina croc iod lach lyc  
 lycps nux.v phos thiop
- EXCITAÇÃO\_tosse por e. 27r**  
*EXCITEMENT\_cough\_from\_e.*  
 acon Ambr Ant.t ars ASAR bry bufo caps Cham  
 Cist con cor.r dig dros hyos ign lach lob mag.c  
 nux.v op ph.ac rhus.t Spong squil tarent verb
- EXCITAÇÃO\_transpiração\_após**  
*EXCITEMENT\_perspiration\_after\_e.*  
 ars.s.f bar.c graph lach phos
- EXCITAÇÃO\_transpiração\_durante 19r**  
*EXCITEMENT\_perspiration\_during*  
 Acon apis Bell caps CHAM Chin Cocc COFF Con  
 Ferr Lyc Nux.v petr ph.ac Sep Sulph TEUCR Valer  
 verat
- EXCITAÇÃO\_urinar, durante**  
*EXCITEMENT\_urination\_during*  
 aloe
- EXCITAÇÃO\_vinho, como por**  
*EXCITEMENT\_wine, as from*  
 camph chin.s jug.r kali.i lyc mosch naja Valer
- EXCLUSIVISTA - seletos (too exclusive) (5)**  
*EXCLUSIVE (5)*  
 Calc carc nat.c Nat.m Plat
- EXIBICIONISMO [Ver] DESAVERGONHADO**  
*EXHIBICIONIST [See] SHAMELESS*
- ÊXITO nunca tem (succeeds never) 24r**  
*SUCCEEDS never*  
 Act.sp am.c Anac Arg.n Arn asar Aur bapt canth  
 gels iod lac.c Lyc merc mur.ac Naja nat.c nat.m  
 nat.s nux.v phos sil spong sulph
- ÊXTASE (ecstasy) 79r**  
*ECSTASY*  
 ACON aether AGAR agn am.c ang ANH ANT.C  
 apis arg.m arn astra.e Bell berb bry calc.ar camph  
 Cann.i Cann.s canth carb.v carbn.h cast cham chin  
 Cic cinnb Coca Cocc Coff coff.t croc crot.h cupr

cupr.am.s cur cypr ery.a fl.ac hippo.k Hyos Ign iod  
 irid jatr keroso kres Lach laur lyss neon nit.ac  
 nitro.o nux.m olnd Op ph.ac PHOS pic.ac Plat plb  
 podo puls sabad scor sel senec sil stann staph Stram  
 sulph sumb tax thea tung valer Verat vero.o

**ÊXTASE\_alegria, como após excessiva**

*ECSTASY\_joy, as after excessive*

lach

**ÊXTASE\_alterna\_tristeza**

*ECSTASY\_alternating\_sadness*

senec

**ÊXTASE\_amoroso**

*ECSTASY\_amorous*

Ant.c op Phos pic.ac thea

**ÊXTASE\_amoroso\_sono, durante**

*ECSTASY\_amorous\_sleep, during*

phos

**ÊXTASE\_andando ao ar livre**

*ECSTASY\_walking in open air*

cinnb

**ÊXTASE\_beatitude sentimento de (blissful) 10r**

*ECSTASY\_blissful feeling*

aether arg.m Cann.i coff hippo.k neon OP scor tax  
 verat

**ÊXTASE\_calafrio**

*ECSTASY\_chill during*

Acon bell lach op Phos stram

**ÊXTASE\_febre, durante**

*ECSTASY\_heat, during*

chin coff laur puls sabad

**ÊXTASE\_luar, andando ao**

*ECSTASY\_moonlight, walking in*

ANT.C

**ÊXTASE\_manhã ao acordar**

*ECSTASY\_morning on waking*

crot.h

**ÊXTASE\_noite**

*ECSTASY\_night*

cur

**ÊXTASE\_noite\_acordar**

*ECSTASY\_night\_waking, on*

Cypr

**ÊXTASE\_paz celestial sensação (heavenly peace**

**s. of)**

*ECSTASY\_heavenly sensation of peace*

arg.m cann.i hydrog neon op rhus.g

**ÊXTASE\_periódico**

*ECSTASY\_periodical*

Cic

**ÊXTASE\_sublime**

*ECSTASY\_sublime*

arg.m crot.h lach

**ÊXTASE\_transpiração, durante**

*ECSTASY\_perspiration, during*

carb.v iod nit.ac sulph

**EXTRAVAGÂNCIA (extravaganve) 37r**

*EXTRAVAGANCE*

acon aether Agar alum am.c ang Bell calc Cann.i  
 canth Carb.v cast Caust chin chin.s Con croc cub  
 Fl.ac guar iod Lach Merc Nat.m nux.m nux.v op  
 paull petr ph.ac phel Plat plb sep stram Sulph Verat

**EXTROVERTIDO**

**[Ver]\***

**COMUNICATIVO\_extrovertido**

*EXTROVERTED [See]\* COMUNICATIVE\_extroverted*

**EXUBERÂNCIA (exuberance) (4) 28r**

*EXUBERANCE (4)*

alco alum alum.p am.c Ant.t arg.m Bell carb.n.s  
 carc cast caust chin.s croc iod kola Lach loxo.recl  
 lyc mit olnd petr ph.ac phel Plat Stann stram sumb  
 verat

- F**
- FALANDO\_am. agg. [Ver]\* MENTE\_falando am. agg.**  
*TALKING\_am. agg. [See]\* MIND\_talking am. agg.*
- FALANDO\_ ansiosamente acorda mulher e filho (hipocondria)**  
*TALKING\_anxiously, wakes wife and son (hipocondria)*  
Arg.n sabad
- FALANDO\_ ansiosamente sobre sua condição**  
*TALKING\_anxiously about his condition*  
arg.m Arg.n asaf mag.p Nux.v sabad zinc
- FALANDO\_ coisas desagradáveis agg., de (unpleasant t.)**  
*TALKING\_unpleasant things agg.*  
Calc cic ign nit.ac Teucr
- FALANDO\_ condição (anxious about his condition)**  
*TALKING\_condition, anxious about*  
arg.m Arg.n asaf mag.p Nux.v sabad zinc
- FALANDO\_ condição acorda mulher e filhos**  
*TALKING\_condition\_wakes wife and son (in hypochondriasis)*  
Arg.n sabad
- FALANDO\_ mesmo assunto (same subject)**  
*TALKING\_subject same*  
Arg.n cann.i coca lyc med petr stram
- FALANDO\_ mortos, com os (with dead people) 9r**  
*TALKING\_dead people*  
bell Calc.sil canth Hell Hyos med nat.m plat stram
- FALANDO\_ não importa se alguém escuta (does not care)**  
*TALKING\_does not care if someone listens to*  
Stict
- FALANDO\_ pessoas ausentes (absent persons)**  
*TALKING\_absent persons, with*  
amyg dig hyos Stram
- FALANDO\_ sono (in sleep) 98r**  
*TALKING\_sleep, in*  
acon Ail alum alum.p alum.sil Am.c ambr Ant.t Apis arg.n Arn ars aur bac bar.a bar.c bar.m Bar.s Bell brach bry bufo Cact Calc camph Cann.i Carb.an carb.v carbn.s carc cast caste caust Cham chap Cina cinnb coff com con cortico cupr dig Gels graph Hell Hyos hyper ign indg kali.ar kali.bi Kali.c kali.chl kali.m kali.p kali.s kali.sil Kalm Lac.c Lach Led lyc m.aust mag.c mag.m merc Mur.ac nat.c Nat.m nit.ac nux.m Nux.v Op ph.ac phos plb pdo psor Puls pyrog raph rheum Rhus.t sabin sel Sep Sil spig spong Stann Stram Sulph thuj Tub zinc zinc.p ziz
- FALANDO\_ sono alto**  
*TALKING\_sleep\_loud*  
Arn Bell Sep Sil spong Sulph
- FALANDO\_ sono ansiedade, com**  
*TALKING\_sleep\_anxiety, with*  
alum graph Mag.m
- FALANDO\_ sono crianças, em**  
*TALKING\_sleep\_children, in*  
Ambr psor
- FALANDO\_ sono excitado**  
*TALKING\_sleep\_excited*  
alum cast graph nux.v sulph
- FALANDO\_ sono guerra (of war)**  
*TALKING\_sleep\_war, of*  
hyos
- FALANDO\_ sono negócios, de**  
*TALKING\_sleep\_business, of*  
com rhus.t sulph
- FALANDO\_ sono obstáculos removidos**  
*TALKING\_sleep\_obstacles, removed*  
cham
- FALANDO\_ sono revela segredos**  
*TALKING\_sleep\_reveal secrets*  
am.c Ars
- FALANDO\_ sozinho**  
*TALKING\_alone, when a.*  
lach nux.v par stram
- FALANDO\_ sussurrando (humming)**  
*TALKING\_humming*  
lyc meli nux.v staph
- FALAR indisposto a (indisposed to talk) 243r**  
*TALK\_indisposed to*  
abrot achy Acon adam Aeth aether Agar agra alco aloe alum alum.p alum.sil am.c Am.m ambr anac anh Ant.c Ant.t Apoc aran Arg.m arg.mur Arg.n Arn Ars ars.s.f ars.s.r arum.m Arund astac aster Atro Aur aur.ar aur.s aza bac bapt Bar.c bar.m Bell bell.p berb bism bor both bov brom bros.g bry bufo bufo.s buth.a cact Calc calc.a calc.p calc.s calc.sil camph cann.i cann.s canth Caps carb.ac Carb.an Carb.v carbn.s carc carl cast Caust cham chel Chin chin.ar chlol cic Cmic cina clem Cocc cod coff coff.t colch Coloc con cortico cortiso crot.c crot.t cupr cycl dig dios dire dros dulc elaps Euph euphr Fago Ferr ferr.ar ferr.ma ferr.p fl.ac Frag Gels gent.c Gink.b Glon granit Graph grat Guaj ham Hell Helon Hep hera Hipp hist hydr hydr.ac Hyos Ign iod ip jab jatr jug.r just kali.ar kali.bi kali.br kali.c kali.chl kali.cy kali.m kali.n kali.p kali.s kali.sil kola kreos lac.ac lac.d lach led lil.t Lyc Lycps m.arct mag.c Mag.m mag.s manc Mang mangi med meny Merc merc.d mez moly.met mosch Mur.ac murx myric naja nat.ar nat.c Nat.m nat.p Nat.s nat.sil nicc Nit.ac nux.m Nux.v oena oeno Ol.an olnd onos op orig ox.ac oxyt pall passi Petr PH.AC Phos phys Pic.ac pip.m Plat Plb plumbg psil ptel Puls rheum Rhus.t sabad sabin sacch sars scor sec senec sep sil spig spong squil Stann Staph Stram stront.c sul.ac Sulph Tab tarax Tarent tep thea Thuj tong tub Ust Verat viol.o viol.t vip visc Zinc zinc.p
- FALAR indisposto acordar, ao**  
*TALK\_indisposed\_waking, on*  
anac cocc thuj

**FALAR indisposto\_alto***TALK\_indisposed\_loud*

sil

**FALAR indisposto alterna loquacidade***TALK\_indisposed\_alternating\_loquacity*

bell buth.a cimid ign nat.m

**FALAR indisposto anoitecer***TALK\_indisposed\_evening*

am.m kali.c Ph.ac Plat Zinc

**FALAR indisposto anoitecer\_am.***TALK\_indisposed\_evening\_am.*

bism clem

**FALAR indisposto caminhar ao ar livre, apos***TALK\_indisposed\_walking, after w. in open air*

arn

**FALAR indisposto cefaléia, durante***TALK\_indisposed\_headache, during*

Anac bros.g Coff.t con nat.ar ox.ac

**FALAR indisposto comer, apos***TALK\_indisposed\_eating, after*

aloe arg.n ferr.ma mez plb

**FALAR indisposto companhia, em***TALK\_indisposed\_company, in*

arg.m

**FALAR indisposto doença (about sickness or injuries)***TALK\_indisposed\_sickness or injuries, about*

Bapt

**FALAR indisposto excessos sexuais, após***TALK\_indisposed\_sexual excesses, after*

Staph

**FALAR indisposto febre, durante 11r***TALK\_indisposed\_fever, during*

ars bor cham Gels lach lyc Nux.m nux.v Ph.ac Puls

Tarent

**FALAR indisposto gravidez, durante***TALK\_indisposed\_pregnancy, during*

Verat

**FALAR indisposto manhã***TALK\_indisposed\_morning*

cocc hep mag.m nat.s sabin tarax thuj

**FALAR indisposto meio-dia antes***TALK\_indisposed\_forenoon*

aeth hipp nat.m

**FALAR indisposto menstruação, durante***TALK\_indisposed\_menses, during*

Am.c cast elaps mur.ac Senec

**FALAR indisposto morrer, como se fosse (as if would die)***TALK\_indisposed\_die, as if would*

Mur.ac

**FALAR indisposto mortificação, após***TALK\_indisposed\_mortification, after*

Ign

**FALAR indisposto obstinação, por***TALK\_indisposed\_obstination, from*

cham

**FALAR indisposto senta-se e não se move***TALK\_indisposed\_sits and does not move*

Hep stram

**FALAR indisposto sofrimentos, sobre seus (sufferings)***TALK\_indisposed\_sufferings, about*

ign

**FALAR indisposto susto, após***TALK\_indisposed\_fright, after*

Ign

**FALAR indisposto tarde***TALK\_indisposed\_afternoon*

fago grat hell mag.s nat.ar nat.m sep

**FALAR indisposto transpiração, durante***TALK\_indisposed\_perspiration, during*

ars bry calc chin merc mur.ac Op

**FALAR indisposto tristeza, na 11r***TALK\_indisposed\_sadness, in*

Arg.n Ars bar.c Cact ign mag.c nit.ac ph.ac Puls stann verat

**FALAR público ansiedade (a. in public)***TALK\_public\_anxiety in*

acon Arg.n Gels lach Lyc sil sulph

**FALAR público inapto (inapt)***TALK\_public\_inapt*

carb.v PETR

**FALA afetação da (speech affected) 17r***SPEECH\_affected*

Bell caust crot.h Gels glon Hyos kali.br Lach lyc Merc nat.c nat.m nux.m Nux.v phos stann Stram

**FALA alto 11r***SPEECH\_loud*

arn ars atro aur Bell cham Hyos Lach nux.m nux.v stram

**FALA alto sono, durante***SPEECH\_loud\_sleep, during*

Arn Bell sep Sil spong Sulph

**FALA ameaçando (threatening)***SPEECH\_threatening*

tarent

**FALA anasalada (nasal) (sy) 18r***SPEECH\_nasal (sy)*

aur bar.i bar.m bell caust iod kali.i lach Lyc merc nux.v ph.ac phos rumx sang sul.i sulph teucr

**FALA ansiosa durante o sono***SPEECH\_anxious during sleep*

alum graph nux.v Sulph

**FALA aprender demora [Ver]\*****RETARDO falar (slow learning to)***TALK\_slow learning to [See]\* RETARDED\_talk***FALA apressada (hasty) 46r***SPEECH\_hasty*

acon act.sp alco Ambr anac anh arn ars atro aur Bell bry bufo calc.hp Camph cann.i cann.s caust chlol cimid cina cocc fl.ac Hep Hyos Ign kali.c kali.p Lach lil.t lyc lyss Merc morph Mosch nux.v op Ph.ac plb scor Sep stann Stram stry Thuj verat

**FALA baixo***SPEECH\_low*

bell Carb.an nux.v Sec staph tab

**FALA\_balbuciendo (sussurando) (babbling) 13r***SPEECH\_babbling*

con cortico dulc gels Hyos lach lyc op plb sel sil Stram verat

**FALA\_bombástica (bombast, worthless) (5)***SPEECH\_bombast, worthless (5)*

crot.h Lach nux.v staph

**FALA\_cerrada (thick) 22r***SPEECH\_thick*

aesc.g agar bac bell Cann.i caust con Crot.c dulc Gels Glon Lach lith.br Mag.p Nat.c Nat.m Nux.v Plat stram syph tub Verat.v

**FALA\_ciciando (lispng)***SPEECH\_lispng*

Acon Ars carbn.s con Lach nat.c Nux.v Verat

**FALA\_colérica (angry)***SPEECH\_angry*

cast zinc

**FALA\_colérica\_sono, durante***SPEECH\_angry\_sleep, during*

cast

**FALA\_confusa 26r***SPEECH\_confused*

alco atro bell ben.n bry calc Cann.s carl Caust cham Crot.c crot.h Gels Hyos Lach lyc med mosch Nat.m nux.m Nux.v Op sec sep stram thuj

**FALA\_contente (merry)***SPEECH\_merry*

aether Agar mur.ac

**FALA\_delirante (delirous) 22r***SPEECH\_delirous*

Bell bry camph Canth cham Cic coff Cupr.a dig hep Hyos lyc op past phos plb Rheum sil sulph tab til vip

**FALA\_delirante\_acordar, ao***SPEECH\_delirous\_waking, on*

bry

**FALA\_delirante\_calafrio,durante***SPEECH\_delirous\_chill, during*

cham hep

**FALA\_delirante\_calafrio\_ao ser despertado, durante***SPEECH\_delirous\_chill\_on being aroused, during c.*

hep

**FALA\_delirante\_menstruação, antes***SPEECH\_delirous\_menses, before*

lyc

**FALA\_delirante\_negócios, de***SPEECH\_delirous\_business, of*

Bry

**FALA\_delirante\_sono***SPEECH\_delirous\_sleep, in*

Bell phos rheum Sulph

**FALA\_desajeitada (awkward)***SPEECH\_awkward*

Nat.c

**FALA\_desconsiderada (inconsiderate)***SPEECH\_inconsiderate*

alco calad mez

**FALA\_difícil 134r***SPEECH\_difficult*

acon aesc aeth Agar alum am.c Anac anan ant.t arg.m arg.n Arn ars ars.i ars.s.f art.v asaf aster aur aur.ar aur.s Bapt bar.a bar.c bar.m bar.s Bell bism Bry bufo cact cadm.s Calc calc.s calc.sil Camph cann.s canth carb.an Carb.v Carbn.s Caust cedr Cench chel chin chlor Cic cimic Cocc colch coll Con cop cot Crot.c Crot.h crot.t Cupr cycl Dig Dulc Euphr Gels Glon Graph guaj hep hippez hydrc Hyos ign iod kali.bi Kali.br kali.c kali.cy kali.i kali.p lac.c Lach Laur lol Lyc lyss mag.c Mag.p manc medus Merc merc.c Mez morph mosch Mur.ac mygal naja Nat.c Nat.m nat.p nat.sil nice Nux.m nux.v olnd Op petr ph.ac Phos plat.m Plb prot ran.b ruta sec sel seneg sep sil Spong Stann staph Stram stry sul.ac sulph sumb tab tarent tep thuj verat vip Zinc

**FALA\_difícil\_certas palavras***SPEECH\_difficult\_words, to certain*

Lach

**FALA\_difícil\_língua pesada (from heaviness of tongue) 11r***SPEECH\_difficult\_heaviness\_of\_tongue, from*

Anac Ars Carb.v Crot.c Gels Glon Lach Mag.p mur.ac Nat.c nice

**FALA\_difícil\_por\_coréia 14r***SPEECH\_difficult\_from\_chorea*

Agar Art.v asaf Bufo Caust cic Cupr Cupr.a Mag.p Morph mygal sep Stram tarent

**FALA\_difícil\_por\_espasmos de partes 19r***SPEECH\_difficult\_from\_spasms\_of\_parts*

agar arg.n Bell Canth cic con Cupr cypr Hyos Lach Laur lyc lyss Op ruta Sec Stram stry Verat

**FALA\_difícil\_por\_espasmos\_garganta***SPEECH\_difficult\_from\_spasms\_throat\_of*

Arg.n cupr lyss stry

**FALA\_difícil\_por\_espasmos\_língua***SPEECH\_difficult\_from\_spasms\_tongue*

Agar arg.n cypr lyc Ruta sec Stram

**FALA\_difícil\_por\_inchação da língua (swelling) 10r***SPEECH\_difficult\_from\_swelling\_of\_tong*

anan ant.t bapt calc.s Dulc gels lyc mez morph phos

**FALA\_difícil\_por\_inflamação 18r***SPEECH\_difficult\_from\_inflammation*

Acon Alum Ars Bell Bry calc Cann.s Canth Dulc Hep Lach lyc Merc nat.m Nux.v sil staph Sulph

**FALA\_difícil\_por\_paralisia 22r***SPEECH\_difficult\_from\_paralysis*

acon ars Bell canth carb.an Caust chin Dulc Euphr Graph Hyos Lach Laur Nat.m Nux.m Nux.v Op prot stann staph Stram zinc

**FALA\_difícil\_tifóide em***SPEECH\_difficult\_typhoid, in*

- agar Ars Lach  
**FALA\_divagando (wandering) 49r**  
*SPEECH\_wandering*  
 acon aeth Agar Ambr Anac arn Ars ars.s.f Atro aur  
 aur.ar Bell Bry calc Camph canth cham chin  
 chin.ar cic cina coloc cupr dulc Hyos ign kali.c  
 Kali.p Lach Lyc merc Nux.m nux.v Op Par Phos  
 Plat plb Puls rheum Rhus.t sabin sec sep spig.m  
 spong Stram Sulph verat
- FALA\_embaraçada (embarrassed)**  
*SPEECH\_embarrassed*  
 atro carbn.s merc morph nat.m pall tab
- FALA\_embriagado, como se 9r**  
*SPEECH\_intoxicated as if*  
 Amyg carb.an Gels Hyos lyc meph nat.m Nux.v  
 vip
- FALA\_engole as palavras (swallows)**  
*SPEECH\_swallows his words*  
 Cic staph
- FALA\_extravagante**  
*SPEECH\_extravagant*  
 aether Cann.i lach Nux.m plb stram
- FALA\_fácil**  
*SPEECH\_facile*  
 cupr.a hyos lach ped sil thea
- FALA\_fluente**  
*SPEECH\_fluent*  
 cupr.a hyos lach ped sil thea
- FALA\_forçosa (forcible)**  
*SPEECH\_forcible*  
 pall
- FALA\_frase, não termina a (cannot finish a sentence)**  
*SPEECH\_cannot finish a sentence*  
 ars Cann.i cimic lach med thuj
- FALA\_frases altas (high-sounding phrases)**  
*SPEECH\_high-sounding phrases*  
 nux.v
- FALA\_gaguejando (stammering) 89r**  
*SPEECH\_stammering*  
 Acon aesc aesc.g agar agar.ph alco amyg anac anan  
 anh arg.n Arn ars ars.i atro bar.c Bell ben.n both  
 Bov Bufo Cann.i Cann.s carb.an Carb.v carc Caust  
 cedr cere.s cham cic cocc con Cupr dig dulc dys  
 emer Euphr gels Glon hell hep hyos ign iod Kali.br  
 kali.cy lac.c Lach laur lyc Mag.c Mag.p Merc  
 morph mygal naja narcot nat.ar Nat.c nat.m nux.m  
 Nux.v oena olnd op ped Phos Plat plb psor rauw  
 ruta Sec Sel sep sol.n sol.t sphing Spig staph Stram  
 sul.i sulfon Sulph thuj verat vip
- FALA\_gaguejando asma, com**  
*SPEECH\_stammering\_asthma with*  
 Caust
- FALA\_gaguejando\_coito, após**  
*SPEECH\_stammering\_coition, after*  
 Cedr
- FALA\_gaguejando\_crianças**  
*SPEECH\_stammering\_children, in*
- Bell bov euphr merc Sulph  
**FALA\_gaguejando\_esforça-se muito para sair uma palavra**  
*SPEECH\_stammering\_makes great effort to*  
 Stram
- FALA\_gaguejando\_estranhos, falando com**  
*SPEECH\_stammering\_strangers, talking to*  
 dig staph
- FALA\_gaguejando\_excitação, após**  
*SPEECH\_stammering\_excitement, after*  
 Agar Caust dig dys staph
- FALA\_gaguejando\_letras, determinadas**  
*SPEECH\_stammering\_certain letters*  
 lach
- FALA\_gaguejando\_rápido, e**  
*SPEECH\_stammering\_rapidly, and*  
 Merc
- FALA\_gaguejando\_últimas palavras das frases**  
*SPEECH\_stammering\_last words of sentences*  
 lyc
- FALA\_gaguejando\_vexação, por**  
*SPEECH\_stammering\_vexation, from*  
 Caust
- FALA\_hesitante (hesitating) 23r**  
*SPEECH\_hesitating*  
 absin agar agn amyg anh arg.n canth carbn.s choc  
 cortico euphr Graph kali.br lat.m laur merc morph  
 Nux.m ph.ac Puls sec thuj vip
- FALA\_inadequada (unsuitable)**  
*SPEECH\_unsuitable*  
 nux.v
- FALA\_incoerente 71r**  
*SPEECH\_incoherent*  
 absin aether Agar alco ambr amyg Anac anh Apis  
 Arg.n ars ars.s.f Atro Bapt Bell Bry buth.a cact  
 calad Camph Cann.i Cann.s carbn.s cham chel  
 chlol cimic coca coff Crot.h cub cupr cycl dulc  
 Gels hep hydr.ac Hyos kali.bi kali.br kali.c kali.p  
 Lach merc merc.c merc.meth Morph Nux.m onos  
 op par past Ph.ac Phos plb raja.s RHUS.T sal.ac sel  
 spig spig.m Stram stry Sulph tanac teucr tub vip  
 visc zinc zinc.p
- FALA\_incoerente\_por\_ambição desapontada**  
*SPEECH\_incoherent\_from\_ambition disappointed*  
 Nux.v
- FALA\_incoerente\_sono, durante**  
*SPEECH\_incoherent\_sleep, during*  
 cub Gels kali.bi phos Stram
- FALA\_indistinta 28r**  
*SPEECH\_indistinct*  
 agar am.caust apis bar.c Brom bry bufo calc cann.s  
 caust Cocc crot.h gels Glon hyos Lach laur Lyc  
 merc naja nit.ac nux.v olnd phos sec seneg stram  
 verat
- FALA\_infantil (childish)**  
*SPEECH\_childish*  
 acon Arg.n bar.c lyc
- FALA\_ininteligível (unintelligible) 29r**



*SPEECH\_unintelligible*

acon amyg ars Art.v asaf Bell Bufo calen chel euph  
fl.ac Hyos lach lyc Merc naja nux.v Ph.ac plb rhus.t  
Sec sil Stram sul.ac tab thuj verat Verat.v zinc

**FALA\_lenta (slow) 44r**

*SPEECH\_slow*

acon aeth Agar.ph anac ant.c Arg.n ars atro bell caj  
carb.an carb.v caust chin.s chlfcocc con cupr gels  
Hell Kali.br kali.p Lach lyc merc mez morph nat.c  
nat.m nux.m Op petr Ph.ac Phos phys Plb rhus.t  
Sec Sep sul.ac sulph syph Thuj zinc

**FALA\_língua estrangeira (in a foreign tongue)**

*SPEECH\_foreign tongue, in a*

camph lach m.arct nit.ac sol.n Stram

**FALA\_monosilábica 9r**

*SPEECH\_monosyllabic*

ars carc meli merc Nux.v Ph.ac sep Sul.ac Thuj

**FALA\_murmurando (murmuring) 14r**

*SPEECH\_murmuring*

apis arg.n bar.c bell lach nit.s.d nux.v ph.ac phos  
raph rhus.t stram sulph Verat

**FALA\_murmurando\_pneumonia**

*SPEECH\_murmuring\_pneumonia*

Phos

**FALA\_murmurando\_sono**

*SPEECH\_murmuring\_sleep\_in*

apis nit.s.d ph.ac phos raph rhus.t sulph

**FALA\_murmurando\_sono\_calafrio durante**

*SPEECH\_murmuring\_sleep\_chill\_during*

apis ph.ac Phos Rhus.t

**FALA\_murmurando\_velhos**

*SPEECH\_murmuring\_old\_people*

Bar.c

**FALA\_outros agg. 51r**

*SPEECH\_talk-others\_agg.*

Acon agar alum Am.c Ambr ant.t ARS aur Cact  
cadm.s carb.an Chin Cocc colch Con Elaps ferr  
ferr.ar gink.b Hell Helon hydrog Hyos ign Kali.c  
Kalm lyc Lyss mag.m Mang Mez nat.ar Nat.c  
Nat.m Nat.s Nit.ac NUX.V pall Petr Ph.ac Rhus.t  
scor SEP sil stann staph Stram sulph teucr Verat  
Zinc

**FALA\_perda (wanting) 55r**

*SPEECH\_wanting*

agar alum ant.t Apis Arg.n arn Ars Bar.c Bell bry  
cadm.s Calc Caust chin Cic cimic colch Con Crot.c  
Crot.h cupr gels Glon hep hydr.ac Hyos hyper  
Kali.br Kali.chl kali.m kali.n kali.p Lach Laur  
Mag.c Merc mosch mur.ac Nit.ac Nux.m Nux.v  
oena olnd op ph.ac phos Plb Stram Stront.c stry  
syph thuj tub Verat zinc

**FALA\_perda\_febre, durante**

*SPEECH\_wanting\_fever, during*

Gels

**FALA\_perda\_mania\_puerperal, na**

*SPEECH\_wanting\_mania\_puerperal, in*

Kali.c

**FALA\_perda\_por\_apoplexia**

*SPEECH\_wanting\_from\_apoplexy*

Bar.c crot.c Crot.h Ip Laur Nux.v

**FALA\_perda\_por\_paralisia do órgao 11r**

*SPEECH\_wanting\_from\_paralysis\_of\_organ*

Anac Cadm.met cadm.s canth Caust Crot.c crot.h  
Gels Glon Mur.ac staph

**FALA\_perda\_por\_susto**

*SPEECH\_wanting\_from\_fright*

hyos

**FALA\_perda\_tifo, durante**

*SPEECH\_wanting\_typhus, during*

agar Apis Ars Op Stront.c

**FALA\_perda\_transpiração, durante 12r**

*SPEECH\_wanting\_perspiration, during*

arn ars Bell bry calc chin Ign merc mur.ac Ph.ac  
Phos Verat

**FALA\_perguntando (speaks continually in questions)**

*SPEECH\_speaks\_continually\_in\_questions*

ambr Aur

**FALA\_repete a mesma coisa (of same phrases) 15r**

*SPEECH\_repetition\_of\_same\_phrases*

arg.n cocain coff.t euph germ.met kres Lach lil.t  
lyc petr plat spig stram thuj zinc

**FALA\_respeitosa (respectful)**

*SPEECH\_respectful*

agar

**FALA\_sentido, sem (nonsensical) 31r**

*SPEECH\_nonsensical*

acon aether Anac arg.m atro aur Bell bufo cact  
calc.sil camph Cann.i canth chlfc chlol cimic cupr  
Hyos hyper kali.br lach merc nux.m op plb scor  
Stann Stram Sulph tub verat

**FALA\_sofrimentos, dos seus (constantly of his sufferings, troubles)**

*SPEECH\_talk\_constantly\_of\_his\_sufferings, troubles*

Arg.n asaf Mag.p Nux.v zinc

**FALA\_tagarelice (prattling) 22r**

*SPEECH\_prattling*

acon aloe Anac atro bell Bry calad canth carb.n.s  
cupr cyna Hyos ign lach nux.v op par plb Stram  
tarax thuj verat

**FALA\_tagarelice\_manhã**

*SPEECH\_prattling\_morning*

Bry

**FALA\_tagarelice\_permanece nú na cama e gagueja**

*SPEECH\_prattling\_stays\_naked\_in\_bed\_and\_prattles*

Hyos

**FALA\_tagarelice\_sono, durante**

*SPEECH\_prattling\_sleep, during*

ign Nux.v

**FALA\_tola (foolish) 17r**

*SPEECH\_foolish*

Agar aur Bell bry bufo calc calc.sil caust Chin  
Hyos Lach merl Nux.m par phos Stram Tab

**FALA\_vexação antiga (talks about old vexations)***SPEECH\_talks about old vexations*

cham

**FALA\_violenta (talk violent, wild) 14r***SPEECH\_talk violent, wild*anac ars atro bell camph canth hyper lyc Nat.c  
nit.ac plb spig.m stram Verat.v**FALA\_vivaz (vivacious) 15r***SPEECH\_talk vivacious*agar cann.i cortiso croc grat Hyos iod kali.i lach  
mosch nat.c Par Sulph tab verat**FALEM aversão [Ver]\* AVERSÃO\_falem com ele***TALKED to aversion [See]\* AVERSION\_talked to***FANATISMO (fanaticism) 23r***FANATICISM*Anac Aur.ar bell carc CAUST Con Cupr kali.c  
LACH Lil.t med merc nux.v plb Puls rat rob sel  
Stram SULPH THUJ valer Verat**FANATISMO\_filosófico***FANATICISM\_philosophical*

Sulph

**FANATISMO\_insanidade***FANATICISM\_insanity*

aur.ar

**FANFARRÃO gabola [Ver]\*****EGOLATRIA\_fanfarrão (boaster) (5)***BOASTER braggart [See]\* EGOTISM\_boaster***FANTASIA exaltação da (exaltation of fancies) 151r***FANCIES exaltation of*Absin Acon AGAR agn ail alco alum Alum.sil  
Am.c Ambr aml.ns Anac Ang Anh ant.c ant.t Apoc  
arg.n arn Ars Asaf AUR aur.ar Aur.m aur.m.n aur.s  
bapt bar.c BELL bor Bry bufo bufo.s CALC  
calc.sil CAMPH CANN.I Cann.s Canth carb.an  
carb.v Carbn.s Care caust Cham chel Chin chin.ar  
Cic cimic Coca Cocc cod Coff coff.t coloc con  
convo.d Croc Crot.c cupr cycl dig Elaps euphr  
Fl.ac glon Graph ham Hell Hep hipp hydr hydr.ac  
Hyos IGN iod iodof irid kali.ar kali.br kali.c kali.n  
kali.p Lac.c LACH lact Laur led lil.t Lyc m.arct  
mag.c mag.m meny meph Merc merc.c morph  
mosch mur.ac naja nat.c nat.m nicc nit.ac nitro.o  
Nux.m Nux.v olnd OP ox.ac pall Petr Ph.ac PHOS  
pic.ac pip.m plan Plat Plb psor Puls pyrog Rhus.t  
rhus.v rumx Sabad samb scor Sec sel seneg Sep Sil  
spong Stann Staph Stram SULPH tarent thuj Valer  
Verat VERAT.V Verb Viol.o viol.t Zinc zinc.p Ziz**FANTASIA\_absurda***FANCIES\_absurd*

alco carbn.s stram verat

**FANTASIA\_acordar, ao 10r***FANCIES\_waking, on*

calc ign kali.n Lach meny plat puls sep sil sulph

**FANTASIA\_adormecer, ao 13r***FANCIES\_asleep, on falling*arg.n bell bry Calc camph carc chel chin coff ign  
psor Spong sulph**FANTASIA\_agradáveis (pleasant)***FANCIES\_pleasant*

Cann.i cimic Coca cod cycl lach Op stram

**FANTASIA\_anoitecer 33r***FANCIES\_evening*agar alum am.c ambr anac bry calc camph carb.an  
carb.v Caust chel chin cocc cycl graph hell ign  
kali.c lyc merc naja nat.c nux.v ph.ac Phos puls  
rhus.t sabad sil staph sulph viol.o**FANTASIA\_anoitecer\_cama, na 29r***FANCIES\_evening\_bed, in*agar alum ambr Bry Calc camph carb.an Carb.v  
caust Chin cocc graph hell ign Kali.c lyc merc nat.c  
Nux.v ph.ac phos Puls rhus.t sabad Sil staph Sulph  
viol.o viol.t**FANTASIA\_ansiosa***FANCIES\_anxious*

fl.ac sep

**FANTASIA\_assustadoras (frightful) 9r***FANCIES\_frightful*

Calc Caust hydr hydr.ac Lac.c merc Op Sil Stram

**FANTASIA\_com\_insônia 42r***FANCIES\_with\_sleeplessness*agar alum ambr Anh ant.t arg.n Bell bor bry calc  
Carc caust Cham Chin COCC coff coloc Graph hep  
ign kali.c kali.n led Lyc merc nat.c Nux.v Op petr  
ph.ac phos plat Puls Rhus.t sabad Sep Sil spong  
staph sulph thuj viol.t**FANTASIA\_confusas 10r***FANCIES\_confused*Ail Bapt camph con Glon ham Hyos Lil.t phos  
Stram**FANTASIA\_crepúsculo***FANCIES\_twilight*

Caust

**FANTASIA\_desagradável (unpleasant)***FANCIES\_unpleasant*

op phos rumx

**FANTASIA\_dia***FANCIES\_daytime*

elaps

**FANTASIA\_dormir, impede 15r***FANCIES\_sleep, preventing*Arg.n Bell chin ign led merc nat.c Op ph.ac phos  
rhus.t Staph thuj viol.o viol.t**FANTASIA\_febre, durante***FANCIES\_heat, during*

chin coff laur puls sabad

**FANTASIA\_humorística (humorous)***FANCIES\_humorous*

lach

**FANTASIA\_imaginação, aumento do poder (increased power)***FANCIES\_imaginations, increased power of*

Lach Op viol.o

**FANTASIA\_infortúnio (misfortune) (gh) (GN)**

*FANCIES\_misfortune (gh) (GN)*  
merc naja sec  
**FANTASIA\_infortúnio\_anoitecer**  
*FANCIES\_misfortune\_evening*  
naja  
**FANTASIA\_infortúnio\_esforços, todos os seus trarão**  
*FANCIES\_misfortune\_all his efforts would miscarry m.*  
merc  
**FANTASIA\_lasciva [Ver]\* LASCIVO\_fantasia**  
*FANCIES\_lascivious [See]\* LASCIVIOUS\_fancies*  
**FANTASIA\_manhã**  
*FANCIES\_morning*  
canth chin con Nux.v  
**FANTASIA\_manhã\_cama**  
*FANCIES\_morning\_bed, in*  
chin  
**FANTASIA\_noite 41r**  
*FANCIES\_night*  
agar ars aur Bar.c BOR Bry Calc canth carb.an carb.v Carc caust Cham Chin coff con Graph hep hipp hydr Hyos ign Kali.c KALI.N Lach M.arct Nit.ac Nux.v Op petr ph.ac phos plat plb puls scor sep sil spong Sulph Zinc  
**FANTASIA\_olhos, ao fechar (na cama) 9r**  
*FANCIES\_closing eyes, on (in bed)*  
bell Calc camph Graph led lyc sep Sulph thuj  
**FANTASIA\_poder aumentado da**  
*FANCIES\_power increased of*  
Lach op viol.o  
**FANTASIA\_repulsiva - quando sozinho**  
*FANCIES\_repulsive - when alone*  
fl.ac sel tarent  
**FANTASIA\_selvagem (wild)**  
*FANCIES\_wild*  
cimic con phos rhus.v stram  
**FANTASIA\_sozinho**  
*FANCIES\_alone, when*  
ars fl.ac sel tarent  
**FANTASIA\_tarde**  
*FANCIES\_afternoon*  
anac ang lyc  
**FANTASIA\_transpiração, durante**  
*FANCIES\_perspiration, during*  
Acon Carb.v iod Nit.ac Op Phos sulph  
**FANTASIA\_vivazes (vivid, lively) 33r**  
*FANCIES\_vivid, lively*  
acon alco aml.ns bell Cann.i cann.s carb.an cham coff Croc cycl dig hell hyos ign kali.br Lach lact Lyc meph morph naja nat.m nitro.o nux.v op Phos pic.ac puls scor Stram valer zinc  
**FARDO\_sensação de (s. of burden) (gh) (GN) 12r**  
*BURDEN\_sensation of (gh) (GN)*  
aloe alum ant.c ant.t ars aur Calc cupr phos ptel raph x.ray  
**FARDO\_esforço mental é um**  
*BURDEN\_mental effort is a*  
ptel

**FARDO\_medo de tornar-se um (fear to become a burden)**  
*BURDEN\_fear to become a*  
raph  
**FARDO\_ociosidade é um (idleness is a b.)**  
*BURDEN\_idleness is a*  
cupr  
**FARDO\_solidão é um (solitude is a b.)**  
*BURDEN\_solitude is a*  
calc  
**FARDO\_vida é um (life is a b.)**  
*BURDEN\_life is a*  
aloe alum ant.c ant.t ars aur phos x.ray  
**FASTIDIOSO [Ver]\***  
**CONSCIENCIOSO\_fastidioso (fastidious)**  
*FASTIDIOUS [See]\* CONSCIENTIOUS\_fastidious*  
**FASTIO\_tédio [Ver]\* TÉDIO (ennui)**  
*TAEDIUM [See]\* ENNUI*  
**FERIR-SE [Ver]\* CONSIGO\_ferir-se (injure himself)**  
*INJURE\_himself [See]\* HIMSELF\_injure*  
**FEZES\_come as próprias (swallows his own feces)**  
*FECES\_swallows his own feces*  
Camph merc verat visc  
**FEZES\_defeca no chão (feces passed on the floor).**  
*FECES\_passed on the floor*  
cupr sulph  
**FEZES\_lambe cocô de vaca, lama, saliva (licks-up cow-dung)**  
*FECES\_licks-up cow dung, mud, saliva*  
merc  
**FEZES\_urina e defeca por toda parte, crianças (5) (urinating and stool)**  
*FECES\_urinating and going to stool everywhere, children (5)*  
Sep sil sulph  
**FILOSOFIA [Ver]\* APTIDÃO\_filosofia INAPTIDÃO (5)**  
*PHILOSOPHY [See]\* APTITUDE\_philosophy; INABILITY*  
**FILOSOFIA\_devaneios filosóficos [Ver]\* INTELECTUAL\_teorizando filosofando**  
*PHILOSOPHY\_theorizing [See]\* INTELLECTUAL*  
**FINANÇAS [Ver]\* APTIDÃO\_finanças; INAPTIDÃO\_finanas (5)**  
*FINANCES [See]\* APTITUDE\_finances; INABILITY\_finances (5)*  
**FINGIDO [Ver]\* RESERVADO\_dissimulado (secretive)**  
*CONCEALING [See]\* RESERVED\_secretive*  
**FIRMEZA (firmness) (11)**  
*FIRMNESS (11)*  
Ferr ferr.p Lach squil  
**FIRMEZA\_manhã (11)**  
*FIRMNESS\_morning (11)*  
ferr.p  
**FOFOCANDO fofoqueiro [Ver]\***  
**INDISCRETO\_fofocando (gossiping)**  
*GOSSIPING [See]\* INDISCRET\_gossiping*

**FOGO por as coisa no fogo [Ver]\***

**DESEJO incendiar**

*FIRE [See]\* DESIRE\_fire*

**FORA DE SI [Ver]\* DESCONTROLADO (beside oneself)**

*BESIDE oneself [See]\* DISCONTROL*

**FORÇA mental aumentada (mental strength increased) (11) 24r**

*STRENGTH mental increased) (11)*

Anag anh ars calc camph cann.i clem cod dig eaux ferr hippo.k hyper lach nat.m nep op oxyg pip.m sulph thea thuj verat visc

**FRÁGIL [Ver]\***

**IDENTIDADE corporal corpo quebradiço - frágil (is brittle)**

*FRAGILE body is [See]\* IDENTITY\_corporal\_body\_brittle*

**FRANZIR o cenho, tendência a (disposed to frown) 22r**

*FROWN disposed to*

ars aur calc.p Cham Cic Coloc equis hell hyos Lyc mang Nit.ac Nux.v plb rheum rumx sanic Sep stram sulph verat viol.o

**FRANZIR\_sobrancelhas (knitting his brows) (rz)**

*KNITTING his brows (rz)*

hell viol.o

**FRATERNIDADE - Sentimento (Brotherhood; sensation of)**

*BROTHERHOOD - sensation of*

aids aloe germ.met kali.s neon phos sal.fr

**FRÍVOLO (frivolous behavior) 19r**

*FRIVOLOUS behavior*

agar Apis arg.n Arn Bar.c bell calad con hyos Lach Lyc Merc par Puls sep sil spong stram sulph

**FÚRIA raiva sanha [Ver]\* RAIVA (rage, fury)**

*FURY [See]\* RAGE*

**FUTURO em geral (temporalidade) (GN) (GH) 150r**

*FUTURE in general*

Acon Aeth Agar agri ail allox Alum Alum.p Anac anan Ant.c Ant.t Arg.n Arist.cl arn Ars asaf aster aur bamb.a Bar.c Bar.m Bar.s bell.p Beryl bor bov bros.g BRY bufo buth.a Calad CALC calc.a Calc.ar Calc.f calc.s camph Cann.i carb.an carb.v carbn.s Carc Caust cham chel Chin chin.b Chin.s choc Cic cimic clem cocc coff Con cortico cupr curc cycl Dig dirc Dros Dulc euph euphr ferr.c ferr.ma Ferr.p fl.ac fum Gels gink.b gins granit Graph grat hep hipp hura hydrc hydrog hyos Iod kali.br kali.c kali.i kali.m Kali.n kali.p kalm kola Lach laur lil.t Lyc m.arct mang meny merc moly.met Mur.ac nat.a nat.ar Nat.c nat.caus nat.m nat.p nat.s Nit.ac NUX.V olnd oxyg parth ped Petr Ph.ac Phos plat Psor Puls rad rad.br ran.b Rhus.t Sabin scor scroph.n senec Sep Sil sol.t.ae spig Spong Stann Staph stram sul.ac Sulph sumb Syph tab tarent thuj Tub verat vichy.g viol.t wies xan

**FUTURO\_absorto sobre o (11)**

*FUTURE\_absorbed about (11)*

cycl nat.m spig staph

**FUTURO\_ansiedade sobre o 128r**

*FUTURE\_anxiety about*

Acon Aeth Agar agri allox Alum Alum.p Anac anan Ant.c Ant.t Arg.n Arist.cl arn Ars aster aur bamb.a Bar.c Bar.m Bar.s beryl bros.g BRY bufo buth.a Calad CALC calc.a Calc.ar Calc.f calc.s carb.an carb.v carbn.s Carc Caust cham chel Chin Chin.s choc Cic Cimic Clem cocc coff Con cupr curc CYCL Dig dirc Dros Dulc euph euphr ferr.c Ferr.p fl.ac Gels gins granit Graph grat hep hipp hura Iod kali.br kali.c kali.i kali.m Kali.n kali.p kalm kola Lach laur lil.t lyc m.arct mang meny merc moly.met Mur.ac nat.a nat.ar Nat.c nat.caus NAT.M nat.p nat.s Nit.ac NUX.V oxyg parth Petr Ph.ac Phos plat Psor Puls ran.b Rhus.t Sabin scroph.n Sep Sil sol.t.ae SPIG Spong Stann STAPH stram stry sul.ac Sulph tab tarent thuj Tub verat vichy.g viol.t wies xan

**FUTURO\_avareza, por ansiedade pelo (5)**

*FUTURE\_avarice from anxiety about f.*

Bry calc.f Nux.v Ph.ac Psor Stann

**FUTURO\_cansado da vida por solicitude pelo**

*FUTURE\_weary of life from solicitude for f.*

Lach

**FUTURO\_chora, lamenta pelo**

*FUTURE\_weeping; lamenting*

Lyc

**FUTURO\_confiança no (11)**

*FUTURE\_confidence in (11)*

ferr.ma hydrc scor

**FUTURO\_desencorajado**

*FUTURE\_discouraged about f.*

Dros merc

**FUTURO\_desespero pelo**

*FUTURE\_despair about f.*

ars carb.v Nat.m sumb

**FUTURO\_destino (fate) 12r**

*FUTURE\_fate*

Anac ant.c bar.c cham Cycl Kali.br mur.ac Nat.m sol.t.ae Spig stann stry

**FUTURO\_fala (speech about future)**

*FUTURE\_speech about*

hyos

**FUTURO\_indiferença pelo**

*FUTURE\_indifference about f.*

ail hura ped plat Syph tub

**FUTURO\_medo do (gh) 15r**

*FUTURE\_fear of (gh)*

Acon anac anan arist.cl Bry Calc calc.a Dig dulc fum moly.met ph.ac Spong Staph Sulph

**FUTURO\_pena (grief about f.)**

*FUTURE\_grief about f.*

gink.b Lyc mang nat.c Nat.m Ph.ac Stann

**FUTURO\_pensamentos sobre o 22r**

*FUTURE\_thoughts of the*

anac ant.c ant.t arg.n bar.c calc calc.a caust chel  
 chin.b cic con Cycl iod Nat.m olnd ph.ac senec sep  
 spig Stann Staph

**FUTURO\_pensamentos\_profundos sobre o**

*FUTURE\_thoughts\_profounds about*

anac calc calc.a con Cycl Spig

**FUTURO\_sonhos sobre eventos 15r**

*FUTURE\_dreams about events of future*

Acon asaf bell.p bov camph Cann.i cortico hydrog  
 m.arct mang ph.ac phos rad rad.br Sulph

**FUTURO\_sono perturbado por medo do f.**

*FUTURE\_sleep disturbed by fear of the future*

dulc

## G

**GAGUEIRA [Ver]\* FALA\_gaguejando (stammering)***STAMMERING [See]\* SPEECH\_stammering***GASTRÔNOMO [Ver]\* GOURMAND (5)***EPICURIST [See]\* GOURMAND (5)***GEME gemendo (moaning; groaning; whining) 151r***MOANING groaning, whining*

abrot Acon aether ail aloe Alum am.c ambr anac  
 ang ant.c Ant.t Apis Arn Ars ars.h aur aur.s bac bapt  
 Bar.c bar.s Bell bell.p Bor Bry bufo cadm.s Calad  
 calc calc.p Camph Cann.i cann.s canth caps  
 Carb.ac carb.an carb.v carb.n.o carb.n.s Caust Cham  
 Chin chin.ar chl f Cic cemic Cina clem coc.c coca  
 Cocc coff Colch Coloc con cop Crot.c crot.h Cupr  
 cupr.a dig dulc erio eup.per Eup.pur ferr.s gels  
 graph hell hep hoit hura hydr hydr.ac hydrc Hyos  
 Ign Ip juni Kali.br Kali.c kali.cy Kali.i kali.m kali.p  
 kreos lac.d lach lachn lat.m laur led lyc lyss mag.c  
 mag.m mang Merc merc.c mez mill Mur.ac naja  
 nat.c nat.m nit.ac Nux.v oena op ox.ac petr ph.ac  
 Phos phys phyt plat plb plect podo psor Puls pyrus  
 Rheum rhus.t rumx.a sacch samb sang sars Sec sel  
 sep Sil sol.n squil stann Stram stry sul.ac sulph tab  
 tanac tarent thuj thyr Tub valer Verat Zinc

**GEME acordar, ao***MOANING\_waking, on*

am.c cina

**GEME alterna\_riso***MOANING\_alternating\_laughing*

bell stram verat

**GEME ansioso***MOANING\_anxious*

Acon Alum Ars calad plb

**GEME calafrio, durante***MOANING\_chill, during*

arn chin.ar cupr Eup.per Nat.m samb

**GEME com insônia***MOANING\_with\_sleeplessness*

crot.c

**GEME constante***MOANING\_constant m. and gasping for air*

kreos mang merc phyt

**GEME convulsões, nas***MOANING\_convulsions, in*

Ign Sil Tub

**GEME crianças 14r***MOANING\_children*

Ant.c Ant.t Bor Calc.p caust Cham Cina lach mill  
 phyt Podo puls sacch sulph

**GEME crianças porque não conseguiram o que desejavam***MOANING\_children\_piteous, because he cannot have what he wanted*

Cham

**GEME dentição, durante***MOANING\_dentition, during*

Cham phyt Podo

**GEME destino, sobre (about the fate)***MOANING\_fate, about the*

Kali.br

**GEME febre, durante 16r***MOANING\_fever, during*

acon Arn Bell cham chin.ar coff eup.per ign ip lach  
 Mur.ac nux.v podo Puls thuj Verat

**GEME involuntariamente***MOANING\_involuntarily*

Alum Cham hell

**GEME levantado (when lifted)***MOANING\_lifted, when*

sul.ac

**GEME menstruação após***MOANING\_menses\_after*

Stram

**GEME menstruação durante***MOANING\_menses\_during*

Ars Cocc lyc plat

**GEME noite 12r***MOANING\_night*

Ars cupr dulc hep kali.c phyt plat podo sec sol.n  
 tarent zinc

**GEME noite 3h***MOANING\_night\_3h*

Kali.c

**GEME por bagatelas***MOANING\_from\_trifles*

caust

**GEME por contradição***MOANING\_from\_contradiction*

tarent

**GEME por dor 14r***MOANING\_from\_pain*

cham cemic Coff Coloc crot.c Eup.per hura Hydr  
 lachn lat.m mez Nux.v phos sil

**GEME por honra ferida (wounded honor)***MOANING\_from\_wounded\_honor; effects of*

Nux.v

**GEME por objetos***MOANING\_from\_objects*

caps

**GEME por ofensa passada (from trifling offence happened long ago)***MOANING\_from\_trifling\_offence\_happened\_long\_ago*

Cham

**GEME por toque***MOANING\_from\_touch*

ANT.T

**GEME sono 73r***MOANING\_sleep, during*

acon Ail aloe Alum am.c anac Ant.t apis arn Ars  
 ars.h Aur Bapt Bar.c Bell bry bufo cadm.s calad  
 calc calc.p cann.s Carb.an carb.v caust Cham chin  
 cic clem coc.c cocc coff con Crot.c cupr erio  
 eup.per Gels graph Hell hyos Ign Ip Kali.br kali.p

kreos lach led Lyc mag.c mag.m merc Mur.ac  
nat.m Nit.ac Nux.v oena Op ph.ac phos plb plect  
Podo Puls rheum rhus.t Samb sep sil stann stram  
Sulph Thuj

**GEME\_sono\_com transpiração 17r**

*MOANING\_sleep\_with perspiration*

Acon Arn bar.c Bell Bry Calad calc Cham cocc Ign  
Ip Mur.ac nux.v Puls Sil stram Thuj

**GEME\_sono\_crianças**

*MOANING\_sleep\_children*

Calc.p sulph

**GEME\_sono\_range os dentes**

*MOANING\_sleep\_grinding teeth*

Kali.br

**GEME\_tosse, durante**

*MOANING\_cough, during*

bell cina Cupr.a podo

**GEME\_transpiração, durante 10r**

*MOANING\_perspiration, during*

acon bar.c bry camph chin cupr Merc phos stram  
verat

**GEME\_velhice**

*MOANING\_old age, in*

Bar.c

**GENEROSO [Ver]\* COMPASSIVO\_generoso  
(generous)**

*GENEROUS [See]\* SYMPATHETIC\_generous*

**GESTAÇÃO [Ver]\* GRAVIDEZ (pregnancy)**

*PREGNANT [See]\* PREGNANCY*

**GESTOS faz (makes gestures) 169r**

*GESTURES makes*

acon aeth aether Agar agar.ph alco alum alumn  
anac anh ant.c ant.t apis arg.m arg.n arn ars ars.s.f  
art.v arum.t asar asc.t atro aur aur.m bap̄t bar.c Bell  
bism bor bry bufo calc calc.ox calc.p calc.sil  
camph cann.i cann.s Canth caps carb.an carb.v carc  
caust cean cham chen.a chin chin.s choc cic cic.m  
cina clem coca Cocc coff colch coll coloc con  
conin cori.m croc crot.c crot.h cupr cupr.a cur  
dat.m der dub dubo.m dulc dys elaps fl.ac gamb  
gels glon Hell hep hist hydr.ac hydrog Hyos hyosin  
ign iod ip kali.bi kali.br kali.c kali.i kali.p kreos  
kres lach laur lil.t lyc lyss mag.p maland med meph  
Merc mez morph mosch mur.ac nat.c nat.m nat.s  
nitro.o nux.m nux.v oena op paeon past ped petr  
ph.ac phel phos phys pip.m plat plb psor puls pyrus  
raja.s ran.b rheum rhus.t rumx sacch sang sars scor  
sec sep sil sol.n staph Stram stry sulph syph tab  
tanac Tarent ter that ther thuj Tub ust verat verat.v  
vesp visc wies Zinc zinc.m zinc.p

**GESTOS\_agarra coisas = agarra (grasping)  
(GN) 72r**

*GESTURES\_grasping or reaching at st.; carphologia) (GN)*

acon agar ant.c ant.t arn ars ars.s.f art.v Arum.t  
Atro bar.c Bell bism Bor calc.p camph carb.v  
Cham chin cic cina coca cocc coff colch con cupr  
cupr.a dat.m dubo.m dulc gels hell hep HYOS

hyosin Iod kali.br kali.c kali.p lach lil.t Lyc lyss  
mosch mur.ac nat.m nux.m nux.v oena Op paeon  
past Ph.ac phos plat Psor puls raja.s Rhus.t sang  
sep sil Sol.n STRAM sulph Tarent Verat verat.v  
Zinc zinc.m zinc.p

**GESTOS\_agarra roupas da cama 36r**

*GESTURES\_picks at bedclothes)*

acon ant.c Arn Ars ars.s.f art.v Arum.t atro Bell  
cham chin cina cocc Colch con dulc Hell hep Hyos  
Iod Kali.br Lyc Mur.ac Nat.m Op Ph.ac Phos Psor  
Rhus.t sol.n Stram sulph verat.v Zinc zinc.m zinc.p

**GESTOS\_assustados (frightful)**

*GESTURES\_frightful*

Hep hyos

**GESTOS\_ator, como (like an actor)**

*GESTURES\_like an actor, makes*

hyos

**GESTOS\_automáticos (3) 33r**

*GESTURES\_automatic (3)*

anac Anh bell bufo calc calc.sil camph cann.i caust  
cic con cur elaps falco.pe hell hydr.ac hyos lach lyc  
mag.c nat.m nux.m oena Phos sil sol.t.ae syph tab  
tub verat vesp visc Zinc

**GESTOS\_bizarros (bizarre)**

*GESTURES\_bizarre*

carc

**GESTOS\_boca, colocam tudo na boca (crianças)**

*GESTURES\_mouth, put everything in the (children)*

Calc merc Sulph

**GESTOS\_cobre a boca com as mãos (cover  
mouth)**

*GESTURES\_cover mouth with hands*

ip kali.bi lach Rumx

**GESTOS\_cobre o rosto com as mãos, espia por  
entre os dedos**

*GESTURES\_covers face with hands, looking through the fingers*

bar.c

**GESTOS\_convulsivos 26r**

*GESTURES\_convulsive, spasmodic*

acon aeth aether alco ant.t apis ars aur bell camph  
cann.s Canth cori.m hydr.ac ign iod kali.bi merc  
morph nux.v op petr Plb pyrus sec sol.n

**GESTOS\_decididos (decided)**

*GESTURES\_decided*

fl.ac

**GESTOS\_dedos\_boca, crianças colocam na 24r**

*GESTURES\_children put fingers in the mouth*

bism bufo Calc calc.ox Calc.p cean Cham hell hyos  
Ip kali.p Lyc med Merc Nat.m nat.s Sil stram Sulph  
Tarent tax ther verat zinc

**GESTOS\_dedos\_brinca com os (play with the  
fingers) 13r**

*GESTURES\_fingers, play with the*

arum.t ASAR bell calc con crot.c Hyos kali.br lach  
rhus.t tarent ther zinc.p

**GESTOS\_dedos\_dinheiro ,como se contassem**

*GESTURES\_fingers, as if counting money*

bell calc hyos nux.v staph

**GESTOS\_estranhos, atitudes e posições 20r**

*GESTURES\_strange attitude and positions*

Agar Agar.ph camph caust Cina cocc Coloc gamb  
hyos lyc merc Nux.m nux.v op Plb rheum sep  
stram sulph zinc

**GESTOS\_furiosos**

*GESTURES\_furious*

cann.i Hep sep

**GESTOS\_gesticula falando**

*GESTURES\_gesticulates while talking*

lyc nux.v puls sep sulph

**GESTOS\_gesticula\_cabeça, falando**

*GESTURES\_gesticulates head, when talking*

lyc puls sulph

**GESTOS\_indica seus desejos por gestos**

*GESTURES\_indicates his desires by g.*

Stram

**GESTOS\_infantis (childish)**

*GESTURES\_childish*

anac verat

**GESTOS\_involuntários 28r**

*GESTURES\_involuntary motions*

alumn ars atro bell bry cann.i canth carb.an caust  
cic coca fl.ac hydr.ac Hyos kali.br merc mosch  
nat.c nat.m Phos puls sang sil stram sulph tab verat  
zinc

**GESTOS\_involuntários\_atira coisas 12r**

*GESTURES\_involuntary throwing about*

ars atro bell bry Canth carb.an hydr.ac mosch nat.c  
phos sil stram

**GESTOS\_lentos 10r**

*GESTURES\_slow*

anac calc chin.s con conin crot.h Phos plb sep verat

**GESTOS\_mãos, torcendo 15r**

*GESTURES\_hands, wringing the*

ars Asar aur bapt Bufo kali.br Kali.p Phos plat Psor  
puls Stram Sulph Tarent Ther

**GESTOS\_nervosos (11)**

*GESTURES\_nervous (11)*

phys tarent Verat

**GESTOSperseverança, com grande**

*GESTURESperseverance, with great*

anac

**GESTOS\_pés ,bate com os 26r**

*GESTURES\_stamps the feet*

acon anac ant.c Ant.t Bell cann.i Cham Cina dulc  
hell hyos Ign kali.c Lyc nitro.o nux.v op petros  
phos plb Puls Sep Stram sulph Verat zinc

**GESTOS\_pés\_bate durante o sono (crianças)**

*GESTURES\_stamps the feet during sleep (children)*

Ign kali.c sep

**GESTOS\_ridículos ou tolos 19r**

*GESTURES\_ridiculous or foolish*

arg.n Bell cic croc Cupr Hyos ign kali.p Lach merc  
Mosch Nux.m nux.v op scor Sep Stram Tarent  
Verat

**GESTOS\_tímidos**

*GESTURES\_shy*

arg.n

**GESTOS\_tiques nervosos (rz) 42r**

*GESTURES\_tics nervous (rz)*

agar arg.n ars bac bell bufo carc caust coll coloc  
croc cupr der dys glon hep hist hyos ign kreos laur  
lyc mag.p med merc nux.v plut.n ran.b sep sil staph  
stram sulph syc syph tanac tarent tell thuj Tub verat  
zinc

**GESTOS\_usuais de sua profissão**

*GESTURES\_usual vocation, of his*

ars bell plb stram

**GESTOS\_violentos 11r**

*GESTURES\_violent*

Agar Bell Camph cann.i cic.m Hep Hyos kali.br  
plb sep Stram

**GLUTÃO gula = avidez para comida (greed in eating) (5) 62r**

*GLUTTONY = greed in eating (5)*

Abies.c acon agar all.c All.s ang ANT.C Ant.t arg.n  
Ars Asaf bry CALC caps Carb.v caust cham CHIN  
chin.ar CINA coff euph ferr fl.ac graph hell hep  
hyos Iod Ip Kali.bi kali.c lob Lyc Mag.c Merc  
Mur.ac nat.c nat.m nat.p nat.s Nux.m Nux.v op petr  
phos plat Puls sec Sep sil sol.n spong squil Stann  
staph Sul.ac Sulph tarent thuj Verat zinc

**GOLPEIA bate esmurra soca chuta (striking) 92r**

*STRIKING*

acon Alum am.c ambr anac anan apis Arg.m atro  
bac BELL bor Bov bufo camph Canth carb.v  
carbn.s carc cham chel chen.a chlor choc Cina  
coff.t con Croc cub Cupr cupr.a cur der Elaps fl.ac  
gal.ac Glon hell hep hydr HYOS Ign jal Kali.c  
kreos kurch lac.c lach led lil.t Lyc lyss m.aust med  
mill mosch Nat.c nat.m Nux.v op oxyg oxyt phos  
phys pitu plat Plb prot puls rheum sanic scor scut  
sep sieg sil STAPH stict Stram stront stront.c stry  
sulph syph TARENT ter thal thuj Tub Verat verat.v  
visc

**GOLPEIA\_acordar, ao**

*STRIKING\_waking, on*

Kali.c Lyc

**GOLPEIA\_animais (rz)**

*STRIKES\_animals (rz)*

med

**GOLPEIA\_cabeça**

[Ver]\*

**CONSIGO\_golpeia\_cabeça**

*STRIKING\_head [See]\* HIMSELF\_striking\_head*

**GOLPEIA\_chuta (kicks) 50r**

*STRIKES\_kicks*

acon am.c anac apis atro Bell bor bry bufo canth  
carb.v carc Cham chlor cina cupr cupr.a gal.ac hep  
hyos ign jal lac.c lach led Lyc m.aust med nat.c  
nat.m Nux.v op oxyt phos phys plat prot puls  
rheum sanic sep sil stict Stram stry sulph Tarent  
thuj Tub verat.v



**GOLPEIA\_chuta\_acordar, criança acorda irritada, xinga chuta***STRIKES\_kicks\_waking, child awakes cross, kicks, etc.*

Lyc sanic

**GOLPEIA\_chuta\_carregada, ao ser***STRIKES\_kicks\_child\_becomes\_stiff\_and\_kicks\_when\_carried*

Cham cina

**GOLPEIA\_chuta\_sono, durante 14r***STRIKES\_kicks\_sleep, in*

Bell bry carc cina ign lyc med nat.c phos sanic sep stram Sulph Tub

**GOLPEIA\_convulsões ,após (2)***STRIKES\_convulsions\_after (2)*

cupr glon

**GOLPEIA\_convulsões\_puerperais, após (2)***STRIKES\_convulsions\_puerperal\_after (2)*

Glon

**GOLPEIA\_crianças que batem 10r***STRIKES\_children\_in*

carb.v Cham chel Cina cur lyc Staph Stram Tarent Tub

**GOLPEIA\_desejo [Ver]\* DESEJO\_golpear***STRIKING\_desire [See]\* DESIRE\_strike***GOLPEIA\_objetos imaginários ao redor 18r***STRIKES\_imaginary\_objects\_about\_him\_s\_at*

Bell Canth Cina cupr Hyos Kali.c kreos lil.t lyc mosch Nat.c nux.v op phos plat Stram stront verat

**GOLPEIA\_objetos imaginários\_sonho, durante***STRIKES\_imaginary\_objects\_dream\_during*

phos

**GOLPEIA\_parede***STRIKES\_wall*

Canth con syph

**GOLPEIA\_por cólera 9r***STRIKES\_from\_anger*

anan arg.m bufo cina kurch Nat.c plat Tarent Tub

**GOLPEIA\_por cólera\_amigos (rm)***STRIKES\_from\_anger\_friends\_his (rm)*

plat tarent

**GOLPEIA\_si mesmo [Ver]\* CONSIGO\_golpeia***STRIKES\_himself [See]\* HIMSELF\_strikes***GOLPEIA\_transeuntes (bystanders)***STRIKES\_bystanders*

Bell carbn.s chen.a hell Hyos lyc

**GOLPEIA\_verminose, na (in worm affections)****(2)***STRIKES\_worm\_affections\_in (2)*

Carb.v

**GOSTO no vestuario, falta de [Ver]\*****VESTE\_sem elegancia (tastelessness (5))***ELEGANCE\_want\_of\_in\_dressing [See]\* DRESSES\_tastelessness (5)***GOURMAND gastrônomo epicurista (5) 10r***GOURMAND\_epicurist (5)*

ars Calc carb.v chin ip kali.bi mag.c merc nat.c Verat

**GRACEJA brinca troça piadista (jesting; joking)****79r***JESTING - joking*

acon acon.f aeth aether agar agav.t alco aloe alum ang aran.ix arg.m arn ars bar.c bell bor bov bry cact calc cann.i Caps carb.v caust choc Cic cina Cocc coff con Croc cupr ferr.p glon graph Hyos Ign iod ip kali.cy Kali.i kola Lach Lyc mag.p meny Merc merl nat.m Nux.m Nux.v op Peti Phos plat psil psor Puls rhus.r Rhus.t sabin sars scor sec spig spong Stann staph Stram sul.ac sulph tab tanac Tarent thuj tub verat viol.t

**GRACEJA\_acordar ao***JESTING\_waking\_on*

tarent

**GRACEJA\_alterna\_choro***JESTING\_alternating\_weeping*

Ign

**GRACEJA\_alterna\_cólera***JESTING\_alternating\_anger*

Caps ign

**GRACEJA\_alterna\_indiferença***JESTING\_alternating\_indifference*

meny

**GRACEJA\_alterna\_seriedade***JESTING\_alternating\_seriousness*

plat

**GRACEJA\_alterna\_vexação***JESTING\_alternating\_vexation*

cocc

**GRACEJA\_brincadeiras, não suporta (joke) 26r***JESTING\_joke\_cannot\_take\_a*

Acon am.c ANG apis Ars bor bov Caps Carb.an Cina cocc Cycl Iod lyc merc nat.m nux.v puls ran.b sabin sil spig staph sulph thuj viol.t

**GRACEJA\_de alguém (making fun of somebody)***JESTING\_making\_fun\_of\_somebody*

Lach

**GRACEJA\_erótico (erotic, licentious)***JESTING\_erotic\_licentious*

alco bell Calc hyos nux.v

**GRACEJA\_implicando (teasing)***JESTING\_teasing*

aran.ix arn caust graph hyos mag.p nux.v tub

**GRACEJA\_malicioso***JESTING\_malicious*

ars

**GRACEJA\_ridículo ou tolo***JESTING\_ridiculous\_or\_foolish*

bell Cic Croc hyos scor Stram tanac Verat

**GRACEJA\_seriedade gravidade, após***JESTING\_seriousness\_after\_gravity*

plat

**GRACEJA\_travesso (roguish)***JESTING\_roguish*

phos puls

**GRACEJA\_tudo - diverte-se, moteja (trifles with everything)***JESTING\_trifles\_with\_everything*

agar alum con nux.m

**GRATIDÃO (gratitude, grateful)***GRATITUDE grateful*

carc

**GRAVIDEZ [Ver]\* MENTE\_gravidez (pregnancy)***PREGNANCY [See]\* MIND\_pregnancy***GRITA berra (shrieking, shouting, screaming) 228r***SHRIEKING screaming, shouting, cries out*

absin Acon adam aeth agar agav.t ail alco allox Alum am.c ambr aml.ns Anac anan ant.c ant.m Ant.t APIS arg.m arg.n arg.p Arn Ars Art.v arum.t Atro Aur aur.ar Aur.m bac bad bar.i BELL benz.ac Bor Bov brom brucel Bry bufo Cact calad Calc calc.hp Calc.p calc.s calc.sil Camph cann.i Canth caps carb.ac carb.an carb.v carbn.o carbn.s carc cast caste Caust Cedr cench CHAM chap chel Chin chin.s chlol chlor Cic Cina cinnm Cocc Coff colch Coloc con croc crot.c crot.h CUPR Cupr.a cupr.ar cypr dig dios dor dulc Elaps equis.a Erb.c erig eup.per eup.pur euph ferr ferr.p fl.ac Gels Glon gran graph guaj Hell hep hydr hydr.ac Hyos hyper Ign inul iod Iodof Ip Jal jatr kali.ar kali.bi Kali.br Kali.c kali.chl kali.i kali.m kali.n kali.p kali.s kreos lac.ac Lac.c lac.e lac.f Lach lat.m laur lepi lev lilo lil.t Loxo.recl LYC Lyss mag.c mag.m Mag.p med meny Merc merc.c merc.i.f merc.meth meth.ae.a moly.met moni mosch naja nat.c nat.m nit.ac nitro.o nux.m Nux.v oci oena olnd Op osm pareir passi petr Phos PLAT plb plb.chr podo prot psor puls pyrog pyrus rad.br ran.s Rheum rhodi rhus.t rib.ac ruta sabad samb sanic sars scor sec sel seneg senn Sep Sil sol.n spig spong Stann Staph Stram stront.c stry sul.ac Sulph syph tanac Tarent tell ter thal Thuj toxi Tub upa vac valer Verat verat.v viol.t vip Zinc zinc.i zinc.m zinc.p

**GRITA\_acordar,ao 33r***SHRIEKING\_waking, on*

Alum apis arn ars Bry calc calc.s Caps Cham chol Cina con cupr.a gels guaj Hydr.ac Hyos ign Kali.br Kali.p kali.s Lyc Mag.c meny phos ruta samb sanic sep sil stram sulph Zinc

**GRITA\_ajuda [Ver]\*****DESAMPARO\_grita\_ajuda***SHRIEKING\_help [See]\* HELPLESSNESS\_cries for help***GRITA\_cólera (s. during anger)***SHRIEKING\_anger, during*

cast cham Iod nux.v prot puls zinc

**GRITA\_com\_dor 32r***SHRIEKING\_with\_pain*

ACON Alum apis Ars aur Bell bry Cact calc.p CHAM chin cic COFF COLOC cupr gels kali.n lac.f Lat.m mag.c mag.m Mag.p op Plat Plb podo puls rad.br sep Sulph thal zinc

**GRITA\_com\_dor\_cólicas***SHRIEKING\_with\_pain\_colic*

Cham Coloc Cupr Jatr Lyc Mag.p Nux.v Plb

**GRITA\_convulsões\_antes 32r***SHRIEKING\_convulsions\_before*

Aml.ns Apis Art.v Bell Bufo calc camph canth cedr Cic Cina crot.c Cupr hydr.ac hyos Ip Kali.br Lach laur Lyc nit.ac nux.v Oena Op phos plb sil Stram stry Sulph verat.v Zinc

**GRITA\_convulsões\_durante 34r***SHRIEKING\_convulsions\_during*

acon Aml.ns ant.t Apis Art.v bell calc Camph canth caust cedr Cic Cina crot.h Cupr hydr.ac Hyos ign iod Ip kali.bi lach lyc Merc nit.ac Nux.v oena Op Stann Stram sulph verat.v vip Zinc

**GRITA\_coréia***SHRIEKING\_chorea, in*

chlol Cupr.a Ign Stram Zinc

**GRITA\_crianças 74r***SHRIEKING\_children, in*

Acon aeth ail anac ant.c Ant.t Apis Arn ars bac Bell benz.ac Bor brom bry Calc Calc.p camph Carc caste Cham chap Chlol Cina cinnm coff crot.h cupr cypr dor dulc gels Glon Hell hyos Ign inul ip Jal Kali.br Kali.c kali.chl kali.m Kali.p Kreos Lac.c lach Loxo.recl Lyc mag.c med nat.m Nux.v passi phos plb podo Psor Puls Rheum rhus.t sanic sars Senn Sil Staph stram Sulph syph ter thuj TUB valer zinc

**GRITA\_crianças\_acordar 10r***SHRIEKING\_children\_waking, on*

apis bor calc.p cina kali.c lyc med stram sulph thuj

**GRITA\_crianças\_anoitecer***SHRIEKING\_children\_evening*

Cina cinnm zinc

**GRITA\_crianças\_chora, e***SHRIEKING\_children\_weeping, and*

cham nux.v

**GRITA\_crianças\_cólica, com***SHRIEKING\_children\_colic, with*

Cham Nux.v

**GRITA\_crianças\_consolo agg.***SHRIEKING\_children\_consolation agg.*

bell

**GRITA\_crianças\_defecar\_antes***SHRIEKING\_children\_stool\_before*

bor kreos rheum rhus.t

**GRITA\_crianças\_defecar\_durante***SHRIEKING\_children\_stool\_during*

Kreos Rheum sulph valer

**GRITA\_crianças\_dentição, durante***SHRIEKING\_children\_dentition, during*

Apis Kreos Rheum ter

**GRITA\_crianças\_dia e noite***SHRIEKING\_children\_day and night*

calc

**GRITA\_crianças\_falam, quando lhe***SHRIEKING\_children\_spoken to, when*

sil

**GRITA\_crianças\_febre**

*SHRIEKING\_children\_fever, during*  
 Acon Anac ant.c  
**GRITA\_crianças\_noite 10r**  
*SHRIEKING\_children\_night*  
 acon Cham Chlol cypr jal Kali.p Lac.c nux.v Psor  
 rheum  
**GRITA\_crianças\_sono, durante 24r**  
*SHRIEKING\_children\_sleep, in*  
 Apis Arn bac bell Bor Calc.p caste chap cina hell  
 Ign inul jal kali.br Lyc Psor Puls rheum senn sil  
 Sulph ter Tub Zinc  
**GRITA\_crianças\_tocadas, quando**  
*SHRIEKING\_children\_touched, when*  
 ant.c ANT.T cina mag.c  
**GRITA\_crianças\_urinar, antes 10r**  
*SHRIEKING\_children\_urinating, before*  
 acon Bor Canth crot.h lach Lyc nux.v Plb sanic  
 Sars  
**GRITA\_defecar\_durante**  
*SHRIEKING\_stool\_during*  
 bor carb.v Cham Ip kali.m Kreos Rheum Sulph  
**GRITA\_dia\_e\_noite**  
*SHRIEKING\_day\_and\_night*  
 stram  
**GRITA\_encefálico ,grito (brain cry) 43r**  
*SHRIEKING\_brain\_cry*  
 Aml.ns APIS arn ars Art.v Bell bor bry calc calc.hp  
 Canth Carb.ac Cham cic cina coff crot.c cupr  
 Cupr.a cupr.ar cypr Dig dulc gels Glon Hell Hyos  
 ign iodof Kali.br Kali.i Lyc Merc merc.c nux.m  
 phos plb Rhus.t sol.n stram sulph tub Zinc  
**GRITA\_encefálico\_hidrocefalia**  
*SHRIEKING\_brain\_cry\_hydrocephalus in*  
 Apis Cina Dig kali.i Lyc merc Zinc  
**GRITA\_encefálico\_meningite**  
*SHRIEKING\_brain\_cry\_meningitis in*  
 Apis Arn bell Dig Hell Sulph  
**GRITA\_febre, durante 15r**  
*SHRIEKING\_fever, during*  
 Acon Bell bry Caps Cham Coff cupr ip Lyc Op Plat  
 puls Stram upa verat  
**GRITA\_imotivado (without obvious cause)**  
*SHRIEKING\_without\_obvious\_cause*  
 camph phos psor tarent Verat  
**GRITA\_inconsciência, até a**  
*SHRIEKING\_unconsciousness, till*  
 bufo  
**GRITA\_lua\_crescente (during increase of moon)**  
*SHRIEKING\_moon, during increase of*  
 Sil  
**GRITA\_menstruação\_antes**  
*SHRIEKING\_menses\_before*  
 Sep  
**GRITA\_menstruação\_após**  
*SHRIEKING\_menses\_after*  
 aur  
**GRITA\_menstruação\_durante**  
*SHRIEKING\_menses\_during*

Cocc Coloc cupr  
**GRITA\_noite 16r**  
*SHRIEKING\_night*  
 acon ant.t calc carc Cham Chlol cypr jal Kali.p  
 kreos Lac.c mag.c nux.v Psor rheum stram  
**GRITA\_paroxismos**  
*SHRIEKING\_paroxysms*  
 Ign kali.c Lyc  
**GRITA\_por\_ansiedade 11r**  
*SHRIEKING\_from\_anxiety*  
 calc chin.s cocc Cupr Hyos lat.m Lyc mosch plat  
 ran.s stann  
**GRITA\_por\_bagatelas**  
*SHRIEKING\_from\_trifles*  
 ign Kali.c rib.ac  
**GRITA\_por\_dor\_mínima 9r**  
*SHRIEKING\_from\_pain, slightest*  
 Acon colch cupr kali.c oci phos rhus.t verat zinc  
**GRITA\_por\_ilusões**  
*SHRIEKING\_from\_delusions*  
 ars Canth hyos kali.c plat puls stram verat  
**GRITA\_por\_toque 20r**  
*SHRIEKING\_from\_touched, being*  
 Acon ant.c ANT.T arn chel colch cupr hep Iod  
 Kali.c mag.c Merc oci phos rhus.t ruta stram stry  
 verat zinc  
**GRITA\_segure algo, grita a menos que (unles  
 hold something)**  
*SHRIEKING\_hold\_something, s. unless*  
 Sep  
**GRITA\_sente como se devesse gritar (as if he  
 would s.) 14r**  
*SHRIEKING\_feels\_as\_if\_he\_would*  
 Anac apis aur Calc calc.p cic cina Elaps hell Lil.t  
 nux.v Sep sil stann  
**GRITA\_sono ,durante 85r**  
*SHRIEKING\_sleep ,during*  
 Agar alum am.c anac anan ant.c Ant.t APIS Arg.m  
 arn Aur Bac Bell Bor Bry Bufo Calc Calc.hp Calc.p  
 calc.sil Caps carb.ac carb.an carc Cast Caust Cham  
 chel chin chlol Cic Cina cocc croc Cupr.a cypr Dig  
 dor dulc euph Fl.ac gran graph Guaj Hell hep Hyos  
 Ign inul iodof ip Kali.br kali.c kreos Lac.c Lyc  
 Mag.c Mag.m med merc Nat.c Nat.m nit.ac nux.m  
 op phos plat psor Puls Rheum rhus.t sep sil spong  
 Stram stront.c stry sul.ac Sulph thuj toxi Tub Verat  
 ZINC zinc.p  
**GRITA\_sono\_menstruação, antes**  
*SHRIEKING\_sleep\_menses, before*  
 carb.v sep sul.ac Zinc  
**GRITA\_súbito 25r**  
*SHRIEKING\_sudden*  
 Apis ars Bell bor bry calc cham Chin Cic Cina cypr  
 gels glon hell hyos iodof kali.br Kali.c lyc plb  
 rhus.t Stram tub verat Zinc  
**GRITA\_tempestade, durante**  
*SHRIEKING\_storm, during*

gels

**GRITA** *transpiração - durante 12r*

*SHRIEKING\_perspiration, during*

arn BELL calc Camph Cham CUPR lyc OP phos  
Plat Rheum stram

**GRITA** *urinar antes 9r*

*SHRIEKING\_urination\_before*

acon Bor lach Lyc nux.v rhus.a sanic Sars thuj

**GRITA** *urinar durante*

*SHRIEKING\_urination\_during*

bor Canth lyc Pareir sars

**GROTESCAMENTE** *comporta-se [Ver]\**

**BRINCALHAO** *momices faz (antics plays)*

*ANTICS plays [See]\* PLAYFUL\_antics plays*

**GRUNHIDO** *ronco (grunting)*

*GRUNTING*

bell cina hell ign puls sep thyr

**GRUNHIDO** *sono, durante*

*GRUNTING\_sleep, during*

bell ign

**GULA** *[Ver]\* GLUTÃO (gluttony)*

*EATS too much [See] GLUTTONY*

## H

**HIDROFOBIA (hydrophobia = rabies) 68r***HYDROPHOBIA = rabies*

acet.ac acon Aconin agar AGAV.A agn am.c anag anan ant.c Apis aran arg.n ars Aspar BELL brom calc cann.i CANTH carc cedr chlol chlor cocc.s crot.h Cupr Cur fagu gels gent.c grin gua Hydr.ac HYOS hyper iod jatr kali.br Lach laur LYSS mand merc naja nat.m nux.v phel Phos phys plb ran.s ruta Sabad scut spirae STRAM stry strych.g sulph tanac tann.ac tarent ter trach verat xan xanth

**HILARIDADE animação euforia (exhilaration) 159r***EXHILARATION*

absin acon aesc aether Agar agar.se agn agra alco alf allox alum am.c ammc anac ANAG ang ange.s anh ant.c aran.ix Arg.m arg.n arist.cl arn ars.h arum.d Asar asc.t aur.m Bell bor bov calc.f camph Cann.i cann.s canth caps carb.ac carb.an carb.v Carbn.s carc cean chel chin chin.ar chin.s chloram choc cemic Cinnb clem cloth cob cob.n Coca cocain cocc cod Coff colch coll con cortico cortiso cot Croc cub cupr cupr.ar cycl cypr dicha erio eucal eug Ferr.p Fl.ac Form gels gink.b Graph hippo.k hydr hydrog hydroph hyos ign iod iodof irid Kali.br kali.n kola kres lac.ac lac.loxod Lach laur Lyc lyss mand Med meny merc mez myric nitro.o nux.m nux.v Op Ox.ac oxyg pall palo paull perh phel Phos phys Pip.m pisc plat podo ros.d sabad sang scor scut sec senec sep spig spong stann Stram sul.ac sulfa sulph sumb symph tanac Tarent teucr thea ther thlas thuj thyр trios tung valer verat vib visc zinc Ziz

**HILARIDADE \_alterna \_tristeza 9r***EXHILARATION \_alternating \_sadness*

acon agn Arist.cl cot croc op ox.ac scor stram

**HILARIDADE \_anoitecer***EXHILARATION \_evening*

anac asc.t chin cycl graph med phos teucr

**HILARIDADE \_ar livre***EXHILARATION \_air, in*

phel

**HILARIDADE \_beatífica***EXHILARATION \_blissful*

Op

**HILARIDADE \_coito, após***EXHILARATION \_coition, after*

bor

**HILARIDADE \_companhia (in company)***EXHILARATION \_company, in*

pall sep

**HILARIDADE \_dia***EXHILARATION \_daytime*

lyss

**HILARIDADE \_euforia (14) 24r***EXHILARATION \_euphoria (14)*

ange.s Anh aran.ix ASAR chloram choc cob.n cortiso dicha hippo.k hydroph irid kola kres lac.loxod mand oxyg palo perh podo ros.d scor thyр tung

**HILARIDADE \_euforia \_alterna \_tristeza***EXHILARATION \_euphoria \_alternating \_sadness*

ASAR cortiso hydroph mand

**HILARIDADE \_manhã***EXHILARATION \_morning*

bov cinnb Phys ziz

**HILARIDADE \_noite***EXHILARATION \_night*

Med op

**HILARIDADE \_tarde***EXHILARATION \_afternoon*

arg.n

**HILARIDADE \_tristeza após***EXHILARATION \_sadness after e.*

hydroph thlas Ziz

**HIPERATIVO**

[Ver]\*

**ATIVIDADE \_aumentada \_hiperativa (overactive) (3)***OVERACTIVE [See] ACTIVITY***HIPERATIVO \_crianças**

[Ver]\*

**INQUIETAÇÃO \_crianças \_hiperativas (rm)***OVERACTIVE \_children**RESTLESSNESS \_children \_hyperactivity (rm)*

[See]\*

**HIPOCONDRIA (hypochondriasis) 150r***HYPOCHONDRIASIS*

abies.n acon agn alf Aloe alum Am.c Ambr Anac anag anan Ant.t arg.m Arg.n Arn Ars Arum.m Asaf Asar AUR Aur.m aur.s aven aza bell Benz.ac Bism bran Brom bry Cact Calad CALC canth Caps carc card.m caust Cham chel Chin Cemic coca Cocc coff CON croc cupr cur Cycl dig dros esp.g euphr ferr ferr.p gels gran Graph Grat Hell helon Hep hera hydr.ac Hyos Ign Iod Ip kali.br kali.c kali.chl kali.n Kali.p kreos lac.c Lach lath lil.t lob Lyc lycps lyss m.arct mag.c MAG.M med merc merc.aur merc.d Mez Mill mosch murx naja Nat.c Nat.m nat.s nep nit.ac nux.m NUX.V Ol.an op ox.ac Petr PH.AC Phos Plat Plb podo psor Puls ran.b raph Rhus.t rumx sabad sabin Sel seneg Sep sil sin.n sol.t.ae spig Spong squil Stann Staph stram sul.ac Sulph sumb syph tab Tarent Ter ther thuj v.a.b Valer Verat vib.t Viol.o Zinc zinc.o zinc.val Zing ZIZ

**HIPOCONDRIA \_acordar ao (4)***HYPOCHONDRIASIS \_waking, on (4)*

Alum lyc

**HIPOCONDRIA \_anoitecer (4)***HYPOCHONDRIASIS \_evening (4)*

kreos lyss nux.v phos puls

**HIPOCONDRIA \_chorando (4)***HYPOCHONDRIASIS \_weeping, with (4)*

am.c calc kali.c Mez plat Puls stram viol.o

**HIPOCONDRIA \_comer, após (2)**

*HYPOCHONDRIASIS\_eating, after (2)*  
 anac chin Nat.c Nux.v zinc

**HIPOCONDRIA\_dia e alegre ao anoitecer (2)**  
*HYPOCHONDRIASIS\_daytime, merriness in the evening (2)*  
 Sulph

**HIPOCONDRIA\_doença imaginária (3)**  
*HYPOCHONDRIASIS\_imaginary illness (3)*  
 Calc kali.c sabad sep

**HIPOCONDRIA\_febre, durante (4)**  
*HYPOCHONDRIASIS\_fever, during (4)*  
 calc nux.m petr

**HIPOCONDRIA\_manhã (4)**  
*HYPOCHONDRIASIS\_morning (4)*  
 alum anac lyc

**HIPOCONDRIA\_masturbação após (2)**  
*HYPOCHONDRIASIS\_masturbation, after (2)*  
 Tarent

**HIPOCONDRIA\_menstruação durante (2)**  
*HYPOCHONDRIASIS\_menses\_during (2)*  
 cur

**HIPOCONDRIA\_menstruação supressão, após**  
*HYPOCHONDRIASIS\_menses\_suppression of*  
 Con

**HIPOCONDRIA\_noite (4)**  
*HYPOCHONDRIASIS\_night (4)*  
 alum calc lach m.arct nat.m

**HIPOCONDRIA\_por abstinência sexual (2)**  
*HYPOCHONDRIASIS\_from\_sexual abstinence (2)*  
 Con mosch

**HIPOCONDRIA\_por excesso sexual (2) 10r**  
*HYPOCHONDRIASIS\_from\_sexual excesses(2) [n.et]*  
 anac calc chin Con nat.m nux.v Ph.ac sep Staph sulph

**HIPOCONDRIA\_por supressão de erupções (2)**  
*HYPOCHONDRIASIS\_from\_eruption suppressed (2)*  
 Sulph

**HIPOCONDRIA\_sozinho (4)**  
*HYPOCHONDRIASIS\_alone, when (4)*  
 ars

**HIPOCONDRIA\_taciturna (morose) (4) 10r**  
*HYPOCHONDRIASIS\_morose (4)*  
 con graph grat m.arct mosch petr phos Puls sabin sulph

**HIPOCONDRIA\_tarde (4)**  
*HYPOCHONDRIASIS\_afternoon (4)*  
 cocc graph zinc

**HIPOCRISIA [Ver]\* ENGANADOR\_hipocrisia**  
*HYPOCRISY [See]\* DECEITFUL\_hypocrisy*

**HISTERIA (hysteria) 245r**  
*HYSERIA*  
 abrot absin Acet.ac Acon aether Agar agn aloe Alum alum.p alum.sil Am.c am.val AMBR aml.ns Anac Anag anh ant.c Apis apisin apom AQUI Arg.n arg.p arn Ars ars.s.f Art.v arund ASAF Asar asc.c asc.t aster Aur Aur.ar aur.i aur.m.n aur.s bapt Bar.c bar.i bar.s bell benz.ac bor bov brom Bry bufo Cact Caj calad Calc Calc.s calc.sil Camph camph.br cann.i cann.s Canth Carbn.s Carc Cast

catar Caul Caust cedr cench Cham chel Chen.a chim chin chin.s Chlf Chlol chlor chol Cic Cimic Cinnm cob Coca COCC Coff Coff.t coll Con conv convo.s cop cor.r cot Croc crot.h crot.t cupr cupr.a cupr.m cur cypr der dig Elaps Eup.a eup.pur Ferr ferr.ar ferr.i ferr.p Form Gels Graph Grat hell Helon hura Hydr.ac Hyos Ictod IGN Indg iod Ip ipom joan kali.ar kali.br Kali.c Kali.p kali.s kali.sil Lac.ac lac.c lac.d Lach lact Lil.t lith.br lith.c lob Lyc mag.c Mag.m mand mang med melis menth meph Merc merc.i.f methyl mez Mill moni morph Mosch mygal nat.ar Nat.c nat.hchls Nat.m nat.p nat.s nat.sil nepet Nit.ac nitro.o Nux.m Nux.v oena Ol.an op orig Pall par passi petr Ph.ac Phos phys Plat Plb polyg.h pop prot Puls pyrus Raph Rhus.t rob ruta sabad sabin sach.l samb sang santin scor scut Sec senec Sep Sil sol.c spira Stann Staph Stict stram stry.p succ sul.ac sul.i Sulph sumb syc tanac Tarent ter thal Ther thlas thuj thyr Tub ust VALER vanad Verat verat.v Vib viol.o visc xan zinc zinc.cy zinc.i zinc.m zinc.p Zinc.val ZIZ

**HISTERIA\_anoitecer***HYSERIA\_evening*

aether kali.s scor

**HISTERIA\_anoitecer\_18h***HYSERIA\_evening\_18h*

scor

**HISTERIA\_ansiedade histérica***HYSERIA\_anxiety hysterical*

ASAF con Ther

**HISTERIA\_chorando 20r***HYSERIA\_weeping*

ars aur.ar cact camph Carc caust Coff cypr eup.pur ferr hyos ign Kali.p Nat.m nat.s phel sep sumb Tarent Verat.v

**HISTERIA\_coito\_agg.***HYSERIA\_coition\_agg.*

lac.c

**HISTERIA\_coito\_am.***HYSERIA\_coition\_am.*

con

**HISTERIA\_com contração das extremidades 16r***HYSERIA\_with\_contraction of extremities*

asaf bell Cocc cupr hyos Ign lyc merc methyl nux.v phos plat sec stram Valer zinc

**HISTERIA\_com desmaio 27r***HYSERIA\_with\_fainting hysterical*

Acon Am.c apisin arn ars Asaf cench Cham cimic Cocc cupr Dig IGN kali.ar lac.c lac.d lach Mosch Nat.m Nux.m Nux.v puls samb sep stict Sumb ter

**HISTERIA\_com palpitações***HYSERIA\_with\_palpitations*

bar.c Cedr Gels Mosch Nat.m Nux.m

**HISTERIA\_com paralisia extremidades 14r***HYSERIA\_with\_paralysis of extremities*

arg.n asaf cham Cocc con cupr cur Ign nux.m nux.v  
phos plb tarent Valer

**HISTERIA\_com\_perda da voz**

*HYSTERIA\_with\_voice, lost*

Hyos Ign Nux.m plat sep

**HISTERIA\_constituição 14r**

*HYSTERIA\_constitutions*

Ambr Aqui arg.n asaf bar.c cast Coff Gels IGN  
merc Mosch Plat Tarent viol.o

**HISTERIA\_convulsões histéricas 85r**

*HYSTERIA\_convulsions*

Absin acet.ac acon agar Alum alum.p Ambr Apis  
ars Asaf asar Aur aur.ar aur.s Bell Bry Calc calc.s  
cann.i cann.s cast caul Caust Cedr cham chlf cic  
Cimic Cocc coff Coll Con Croc cupr dig Gels  
Graph hydr.ac hyos Ign Iod Ip kali.ar kali.p lach  
lact lil.t Lyc Mag.c Mag.m meph merc Mill Mosch  
Nat.m nit.ac Nux.m nux.v oena op petr phos Plat  
plb puls ruta sec Sep Sol.c stann staph Stram sul.i  
sulph sumb tarent thyr Valer Verat Verat.v vib visc  
zinc zinc.p Zinc.val

**HISTERIA\_deitar, deve**

*HYSTERIA\_lie down, must*

Stict ther

**HISTERIA\_dispnéia histérica 25r**

*HYSTERIA\_respiration difficult*

Acon Arg.n ars Asaf Aur Bell caust cham Coff Con  
Cupr gels IGN Ip lach Lob MOSCH Nux.m  
NUX.V phos Puls stann Stram sulph Valer

**HISTERIA\_espasmos no peito**

*HYSTERIA\_spasms of chest hysterical*

ars Asaf bell cic Cocc Mosch Stram zinc

**HISTERIA\_ferir-se desejo**

*HYSTERIA\_injure herself, desire*

Hydr.ac

**HISTERIA\_gemendo agg. suspirando am.**

*HYSTERIA\_moaning agg. and sighing am.*

tarent

**HISTERIA\_gravidez e parto, durante**

*HYSTERIA\_pregnancy and labor, during*

Chel Chlol Chol Gels ign mag.m

**HISTERIA\_homem**

*HYSTERIA\_man, in*

croc mosch Sumb

**HISTERIA\_inquietação 12r**

*HYSTERIA\_restlessness hysterical*

arg.n Asaf aur bar.c cast Gels IGN MOSCH plat  
Valer vib viol.o

**HISTERIA\_insônia (2)**

*HYSTERIA\_sleeplessness hysterical (2)*

AQUI Croc Hyos Kali.br mosch Senec Stict

**HISTERIA\_lua cheia agg.**

*HYSTERIA\_moon\_full*

nat.m Sil

**HISTERIA\_lua crescente agg. (2)**

*HYSTERIA\_moon\_increasing (2)*

Sil

**HISTERIA\_lua nova agg.**

*HYSTERIA\_moon\_moon*

caust sil

**HISTERIA\_lúdrica (ludicrous)**

*HYSTERIA\_ludicrous*

Tarent

**HISTERIA\_luz e barulho agg.**

*HYSTERIA\_light and noise*

Stict

**HISTERIA\_menopausa**

*HYSTERIA\_menopause, at*

aqui Cimic Ign Lach Ph.ac Ther valer zinc.val

**HISTERIA\_menstruação antes 23r**

*HYSTERIA\_menses\_before*

caul cimic cocc con cupr elaps gels Hyos ign kali.c  
Mag.m Mosch nat.m nux.m nux.v ph.ac phos Plat  
puls senec sep sulph vib

**HISTERIA\_menstruação após**

*HYSTERIA\_menses\_after*

chin cupr puls

**HISTERIA\_menstruação após copiosa (8)**

*HYSTERIA\_menses\_after copious (8)*

caul cimic Mag.m Nux.v

**HISTERIA\_menstruação durante agg. 27r**

*HYSTERIA\_menses\_during*

acon bry cact calc caul caust cham chin Cimic cocc  
coff cupr Form hyos ign mag.m merc mosch nat.m  
Nux.m nux.v puls raph sec stram sulph verat

**HISTERIA\_menstruação escassa**

*HYSTERIA\_menses\_scanty*

Nux.m

**HISTERIA\_mover parte do corpo, não pode**

*HYSTERIA\_cannot move any part of the body*

ter

**HISTERIA\_mudança de sintomas**

*HYSTERIA\_changing symptoms*

Puls

**HISTERIA\_música am.**

*HYSTERIA\_music am.*

TARENT

**HISTERIA\_noite**

*HYSTERIA\_night*

Senec

**HISTERIA\_pletóricos, em indivíduos**

*HYSTERIA\_plethoric subjects, in*

Acon Gels

**HISTERIA\_poluções, após**

*HYSTERIA\_pollutions, after*

anac sil staph

**HISTERIA\_por excessos sexuais**

*HYSTERIA\_from\_sexual excesses*

agar anac con lach Ph.ac sep

**HISTERIA\_por pena**

*HYSTERIA\_from\_grief*

bar.s Gels Ign

**HISTERIA\_por perda de fluidos**

*HYSTERIA\_from\_loss of fluids*

Chin Cinnm Stict

**HISTERIA\_por supressão descargas**

*HYSTERIA\_from\_suppressed discharges*

Asaf Lach

**HISTERIA\_por supressão sexual**

*HYSTERIA\_from\_sexual\_suppression*

Con

**HISTERIA\_puberdade, na**

*HYSTERIA\_puberty, in*

ant.c Lach Ther

**HISTERIA\_soluço (hiccough)**

*HYSTERIA\_hiccough*

gels Ign Mosch nux.m zinc.val

**HISTERIA\_suspira**

*HYSTERIA\_sighing*

Hydr.ac Ign Plat tarent

**HISTERIA\_toque e pressão, intolerância ao**

*HYSTERIA\_touch\_and\_pressure, intolerance\_of*

Tarent

**HISTERIA\_tosse histérica**

*HYSTERIA\_cough\_hysterical*

ambr cocc der Gels Ign nux.m plat verat

**HOMICIDA [Ver]\* DESEJO\_matar**

*HOMICIDAL [See]\* DESIRE\_kill*

**HONESTO (5)**

*HONEST*

am.br calc nux.v sulph

**HONRA sem senso de (no sense of honor) (5)**

*HONOR no sense of (5)*

anac ars Hyos lach psor verat

**HONRA\_ferida [Ver]\* SENSÍVEL\_honra ferida (wounded honor)**

*HONOR\_wounded [See]\* SENSITIVE\_honor\_wounded*

**HORRÍVEIS coisas [Ver]\***

**SENSÍVEL\_horríveis coisas**

*HORRIBLE things [See]\* SENSITIVE\_horrible things*

**HUMOR alterações do, em geral (mood changes in general) (GH) (GN) 243r**

*MOOD changes in general (GH) (GN)*

abrot Acon Acon.l act.sp adon aesc agar agn alco  
Aloe Alum Alum.p Alum.sil Am.c Am.m Ambr  
Anac anan ang ange.s Anh Ant.c ant.m ant.t Apis  
aran arg.m arg.n arg.p arist.cl arn Ars ars.h ars.i  
Asaf asar astra.e Aur Aur.i Aur.m aur.m.n aur.s bac  
bamb.a Bar.a Bar.c bar.i Bell bism bor Bov brom  
Bry bufo buth.a cadm.met cadm.s calad Calc  
Calc.p calc.s calc.sil camph cann.i cann.s canth  
Caps carb.ac CARB.AN carb.v carbn.o carbn.s  
Carc carl caust Cench cent Cham chel Chin chlf  
choc chr.s cic cemic Cina clem cob Cob.n coc.c  
coca Cocc coff colch con cortico cortiso Croc cupr  
Cycl Cypra.e dig Dros dulc eup.per eup.pur FERR  
ferr.ar ferr.i Ferr.p fl.ac Foll form gels gink.b glon  
Graph guare hell Helon Hep hippo.k hist hydrog  
hyos Ign Iod ip irid Kali.br Kali.c kali.p kali.s  
kali.sil kola kreos lac.c lac.d lac.h lac.leo lac.loxod  
Lach lachn lact laur led lil.t Loxo.recl Luna Lyc  
m.arct m.aust mag.c mag.m mand med meny merc  
merc.c merc.i.f mez morph mosch mur.ac Naja  
nat.c Nat.m nat.sil neon nid nit.ac nitro.o Nux.m

Nux.v onop onos op par past petr ph.ac phel Phos  
pic.ac plan plat plb Psor Puls ran.b rat rauw rheum  
rhod rhus.g ruta sabad sabin samb sang sanic sapin  
Sars Scor sel senec seneg sep sil spig spong stann  
Staph stram sul.ac sul.i Sulph sumb Symph tab  
tarax tarent tax thuj TUB upa ust valer vanad verat  
verat.v verb Vero.o Viol.o viol.t visc yuc Zinc  
zinc.i zinc.m zinc.p ZING Ziz

**HUMOR\_agradável (mood agreeable) 9r**

*MOOD\_agreeable*

abrot ant.t Croc ign lach meny plat sul.ac ZING

**HUMOR\_alternante 115r**

*MOOD\_alternating*

Acon agar agn Alum Alum.p Ambr anac ange.s  
Anh ant.t arg.m arg.n arist.cl arn ars ars.i Asaf asar  
aur Aur.i aur.s Bar.c bar.i Bell bism bor Bov buth.a  
calc cann.i cann.s Caps CARB.AN Carc caust  
Cench cent Chin chlf clad Cob.n coff con cortico  
cortiso Croc cupr Cycl dig Dros FERR ferr.ar ferr.i  
Ferr.p Frag fum gels Graph hippo.k hist hydrog  
hyos IGN Iod irid Kali.c kali.p kali.s lac.c lac.leo  
lach lachn led lil.t Lyc mand med meny Merc  
merc.i.f mez Naja nat.c Nat.m nid Nux.m op petr  
Phos Plat Puls sabad Sars Scor senec seneg sep  
spig spong stann Staph stram Sul.ac Sulph sumb  
Tarent tax TUB Valer vanad verat verb Vero.o Zinc  
ZIZ

**HUMOR\_discordante (discordant, out of humor with everything) (3) 58r**

*MOOD\_discordant, out of humor with everything*

adon aesc agn alum am.m ambr Anac apis aran  
arg.m Arg.n Arn Aur bov brom bry calc carb.ac  
carb.v Caust chel Chin clem cocc colch Con dig  
dros Graph hell Helon hep ign Iod Kali.br kali.c  
Kali.p med merc mez mur.ac naja nat.c nat.m nux.v  
ph.ac phos Plb Psor ran.b sel sep Stann staph Sulph  
ust viol.t zinc

**HUMOR\_inamistoso (unfriendly)**

*MOOD\_unfriendly\_humor*

Am.c mag.m plat Psor rauw

**HUMOR\_repulsivo (repulsive) 68r**

*MOOD\_repulsive*

acon Aloe alum am.c Ambr Anac ant.c arg.n arn ars  
aur bell bry calad camph caps carb.ac carc caust  
cina con croc dulc ferr gink.b Hep hyos ign ip  
kali.c kali.p kreos lach lact laur led lyc mag.c  
mag.m Merc nat.sil neon nit.ac nux.v par past Petr  
phos plat plb Psor Puls rheum samb sanic sars sep  
sil spong staph stram sulph thuj tub upa verat.v  
viol.o visc

**HUMOR\_repulsivo\_repele todos (repels everyone)**

*MOOD\_repulsive\_repels\_everyone*

Aloe

**HUMOR\_variável (changeable, variable) 194r**

*MOOD\_changeable, variable*



Acon Acon.l act.sp agar agn alco aloe Alum  
 Alum.p Alum.sil am.c am.m Ambr anac anan ang  
 anh ant.c ant.m ant.t Apis arg.m Arg.n arg.p arist.cl  
 arn Ars ars.h ars.i Asaf asar astra.e Aur Aur.i aur.m  
 aur.m.n aur.s bac bamb.a Bar.a Bar.c Bell bism Bor  
 bov bry bufo buth.a cadm.met cadm.s Calc Calc.p  
 calc.s calc.sil cann.i cann.s canth Caps Carb.an  
 carb.v carbn.o carbn.s Care carl caust cham Chin  
 choc chr.s cic Cimic cina cob coc.c coca Cocc Coff  
 con cortico Croc Cupr Cycl Cypra.e Dig dros  
 eup.per eup.pur Ferr ferr.ar ferr.i ferr.p fl.ac Foll  
 Form gels glon Graph guare hell hyos Ign iod irid  
 Kali.c kali.p kali.s kali.sil kola lac.c lac.d lac.h  
 lac.leo lac.loxod lach lachn laur led loxo.recl luna  
 Lyc m.arct m.aust Mag.c Mag.m med meny Merc  
 merc.c merc.i.f mez morph mosch nat.c nat.m neon  
 nid nit.ac nitro.o Nux.m nux.v onop onos op Petr  
 phel Phos pic.ac plan Plat plb Psor Puls ran.b rat  
 rheum rhod rhus.g ruta sabad sabin sang sanic  
 sapin Sars scor seneg Sep sil spig spong Stann  
 Staph Stram Sul.ac sul.i sulph Symph tab tarax  
 Tarent tax thuj TUB Valer verat verb viol.o viol.t  
 yuc Zinc zinc.i zinc.m zinc.p ZIZ

**HUMOR\_variável\_opiniões em**

*MOOD\_changeable\_opinions in*

bell Graph kali.c lyc petr plat

**HUMOR\_variável\_transpiração, durante**

*MOOD\_changeable\_perspiration, during*

Aur croc stram Sul.ac zinc

**IDEALISTA (idealistic) (5) 21r**

*IDEALISTIC*

am.c Am.m am.p ant.c aq.pet Aur carc Caust Chin  
Ign Lyc merc Nat.m Nux.v pall Phos Plat Sulph  
thuj til zinc

**IDEALISTA\_mulher ideal deseja**

*IDEALIST\_ideal women, desire*

ant.c til

**IDÉIAS abundantes - clareza mental (clearness of m.) 152r**

*IDEAS\_abundant - clearness of mind*

acon Acon.f aesc aether agar aloe alum alum.p  
am.c ambr aml.ns anac anag ang Anh ant.c arg.m  
arg.n arg.p Ars ars.s.f ars.s.r arum.d asaf asar aster  
aur aur.ar aur.s bac Bell bor Bry bufo caj CALC  
calc.f calc.p calc.sil camph cann.i cann.s canth  
carb.ac carb.v carbn.s caust cham Chin chin.ar  
Chin.s chlor choc cemic Cinnb cob coc.c coca cocc  
Coff Coff.t colch coloc cypra.e der eupi ferr.p flor.p  
gels glon graph ham hell hep hyos hyper ign irid  
kali.br kali.c kali.n kali.p kali.s kola kreos lac.ac  
lacer Lach lat.h laur led Lyc lycps lyss m.arct med  
menth meph merc mez mim.p morph mur.ac nat.ar  
nat.c nat.p nat.sil nit.ac Nux.m Nux.v oena olnd Op  
opun.v ox.ac ph.ac Phos phys pic.ac Pip.m plat  
podo Puls rhus.t sabad scut sep sil spig spong Staph  
stram Stry Sulph sumb symph tab ter Thea thuj Tub  
tung v.a.b Valer verat verb vero.o viol.o viol.t visc  
zinc Zing

**IDÉIAS abundantes\_anoitecer 26r**

*IDEAS\_abundant\_evening*

agar anac arg.n bry calc caust Chin cocc Coff graph  
kali.c Lach lyc lycps nat.p Nux.v phos Puls rhus.t  
sabad sil Staph sulph Sumb Valer viol.t

**IDÉIAS abundantes\_anoitecer\_cama, na 14r**

*IDEAS\_abundant\_evening\_bed, in*

agar bry Calc caust chin cocc graph kali.c Lyc  
Nux.v Puls rhus.t sil sulph

**IDÉIAS abundantes\_calafrio, durante**

*IDEAS\_abundant\_chill, during*

phys spig

**IDÉIAS abundantes\_cefaléia, após**

*IDEAS\_abundant\_headache, after*

aster

**IDÉIAS abundantes\_febre, durante**

*IDEAS\_abundant\_fever, during*

op stram thuj

**IDÉIAS abundantes\_fechar os olhos, ao**

*IDEAS\_abundant\_closing the eyes, on*

led spong

**IDÉIAS abundantes\_noite 26r**

*IDEAS\_abundant\_night*

aloe bor Calc calc.sil Cham Chin chin.ar Chin.s  
coca Coff colch graph hep kali.c Lyc Nux.v Op  
pic.ac puls sabad sep sil Staph sulph tab viol.t

**IDÉIAS abundantes\_transpiração, durante**

*IDEAS\_abundant\_perspiration, durint*

valer viol.o

**IDÉIAS deficiência de (deficiency of ideas) 103r**

*IDEAS\_deficiency of - lack of*

acet.ac Acon agn all.s alum alum.p Alum.sil Am.c  
ambr Anac ang anh arg.m arg.n Arn arund asaf  
Asar aster atro aur BAR.C Bell bov bry caj calc  
Calc.p calc.sil camph cann.s canth Carb.v Caust  
cham Chin Cic clem cocc coff colch coloc Con  
corn croc cupr cycl dig glon graph guaj Hell hep  
Hyos ictod ign iod ip Kali.br kreos Lach laur lepi  
lil.t LYC lycps m.arct meny MERC merc.c Mez  
Nat.c NAT.M nat.p Nit.ac NUX.M nux.v Olnd Op  
petr PH.AC Phos plat Plb ran.s rheum rhod Rhus.t  
ruta Sel sep sil spig stann Staph stram sulph Tarent  
Thuj trom Valer Verat Zinc

**IDÉIAS deficiência\_dia**

*IDEAS\_deficiency\_daytime*

calc.sil

**IDÉIAS deficiência\_estafa**

*IDEAS\_deficiency\_brain-fag, in*

Ph.ac

**IDÉIAS deficiência\_menstruação, durante**

*IDEAS\_deficiency\_menses, during*

Lycps

**IDÉIAS deficiência\_por\_esforço**

*IDEAS\_deficiency\_from\_overexertion*

Mez olnd

**IDÉIAS deficiência\_por\_interrupções**

*IDEAS\_deficiency\_from\_interruption*

colch

**IDÉIAS fixas [Ver]\* COMPULSIVO\_idéias fixas**

*IDEAS\_fixed [See]\* COMPULSIVE\_fixed ideas*

**IDÉIAS religiosas 33r**

*IDEAS\_religious*

alum am.c Ars aur Bell carb.v caust cham cina coff  
con croc cycl dig ferr graph HYOS Kali.br LACH  
lil.t Lyc merc nux.v Plat PULS ruta sabad sel sil  
STRAM SULPH VERAT Zinc

## Identidade

### IDENTIDADE confusão da (confusion as to his identity) 111r

*IDENTITY confusion as to his identity*

adam aether Agar allox ALUM ANAC ANH ant.c  
apis Arg.n ars aur aur.m.n BAPT Bar.c bar.s bell  
bell.p berb Beryl calc.p CAMPH CANN.I  
CANN.S caul Cere.b chel Cic cocc coli Con conv  
cop corn.f Croc crot.h Cupr cupr.a cycl cyd  
Cypra.e daph des.ac foll fum gels GLON halo ham  
helium helon Hydrog Hyos ign irid kali.br kola  
Lac.c Lach Laur lil.t Loxo.recl Lyc lyss MED moni  
mosch myric Naja nat.m Nat.s nat.sil nit.ac Nux.m  
nux.v ol.j Op orig Pall paro.i PETR PHOS phys  
PLAT Plb plut.n psil Psor Puls Pyrog Pyrus raja.s  
raph rob SABAD sanic scor sec Sil STRAM Sul.h  
Sulph sumb Syph Tarent ther THUJ tril Valer  
VERAT xan

### IDENTIDADE\_adolescente (ilusão de que é novamente)

*IDENTITY adolescent (delusion he was again an)*

scor

### IDENTIDADE\_ao dizer algo parece que foi outra pessoa que disse

*IDENTITY\_when says something it seems that other person has said*

Alum

### IDENTIDADE\_arlequim é (ator) (ilusão)

*IDENTITY\_harlequin is (actor) (delusion)*

hyos

### IDENTIDADE\_caçador (ilusão é) (hunter)

*IDENTITY\_hunter (delusion he is)*

cann.i verat

### IDENTIDADE\_consciência pertence a outra pessoa (ilusão)

*IDENTITY\_conscience belongs to another (delusion)*

Alum

### IDENTIDADE\_corporal (alteração ou confusão da) (gh) (GN) 198r

*IDENTITY\_corporal - body (confusion or altered) (gh) (GN)*

abrot acetan acon adam aeth Agar agn allox aloe  
Alum alum.sil ambr anac anan Anh ant.c ant.t apis  
Aran arg.m arg.n arist.cl Ars asaf ASAR Aster aur  
aur.ar BAPT bar.c Bell benz.ac berb beryl Bov bry  
bufo cact Caj calad Calc calc.i calc.p calc.s camph  
Cann.i Cann.s caps carb.an carb.v carbn.s carc carl  
caust cedr cench cham chel chin choc cimic cina  
cinnb cinnm clem cob coc.c coca cocc Coff coll  
coloc con conv cop cor.r cot Croc Crot.c Crot.h  
cupr cycl Cyd Cypra.e daph dat.a dig dulc echi eos  
eup.pur euph euphr eupi fl.ac form fum gels gins  
GLON graph grat halo helium hell hydrog hyos  
Hyper ign indg iodof kali.ar kali.bi kali.br Kali.c  
kali.n kola kreos Lac.c lac.f lac.h lac.lup Lach lact  
lat.h lat.k laur levo lil.t Loxo.recl Lyc Lyss Manc  
Mand mang Med meph merc merc.c merl mez

Mim.p mosch mur.ac naja nat.ar nat.c nat.m nit.ac  
nux.m Nux.v Op oxyg oxyt Pall par Petr ph.ac  
Phos phys phyt pic.ac Pip.m Plat psor ptel Puls  
Pyrog Pyrus Rad.br rhus.g rhus.t SABAD sars sep  
Sil spig Staph Stict Stram sulfon Sulph sumb tab  
Tarent tep ther THUJ tub tung valer verat visc xan  
zinc zinc.i zinc.m zinc.p

### IDENTIDADE\_corporal\_abdome caído (ilusão)

*IDENTITY\_corporal\_abdomen\_falled (delusion)*

Sabad

### IDENTIDADE\_corporal\_alto é (ilusão) 15r

*IDENTITY\_corporal\_tall he is (delusion)*

cob cop crot.c eos hydrog iodof irid op Pall Plat  
pyrog Staph Stram Sulph tung

### IDENTIDADE\_corporal\_alto\_muito (ilusão)

*IDENTITY\_corporal\_tall\_very (delusion she is)*

eos op Plat Staph stram

### IDENTIDADE\_corporal\_alto\_torna-se enquanto caminha (ilusão)

*IDENTITY\_corporal\_tall\_had grown tall while walking (delusion)*

pall

### IDENTIDADE\_corporal\_animal é (he is an animal)

*IDENTITY\_corporal\_animal he is*

bell choc con helium Lach loxo.recl lyss

### IDENTIDADE\_corporal\_aumentado\_alto, (ilusão é muito)

*IDENTITY\_corporal\_enlarged\_tall (delusion is very)*

cop eos op pall Plat pyrog Staph stram

### IDENTIDADE\_corporal\_aumentado\_antebraço (ilusão)

*IDENTITY\_corporal\_enlarged\_forearm (delusion)*

Aran

### IDENTIDADE\_corporal\_aumentado\_cabeça (ilusão) 22r

*IDENTITY\_corporal\_enlarged\_head (delusion)*

Acetan acon Bapt berb Bov Caj calc calc.p cann.i  
cor.r Gels Glon kali.ar mang meph merc nux.m Par  
pip.m Plat sil zinc

### IDENTIDADE\_corporal\_aumentado\_cérebro, sente 9r

*IDENTITY\_corporal\_enlarged\_brain (feels)*

arg.n berb chin cimic clem echi form Glon hell

### IDENTIDADE\_corporal\_aumentado\_dedos (ilusão)

*IDENTITY\_corporal\_enlarged\_fingers (delusion)*

apis benz.ac calad laur

### IDENTIDADE\_corporal\_aumentado\_escroto inchado (ilusão)

*IDENTITY\_corporal\_enlarged\_scrotum (delusion)*

sabad

### IDENTIDADE\_corporal\_aumentado\_extremidades (ilusão)

*IDENTITY\_corporal\_enlarged\_extremities (delusion)*

alum ant.c sep

**IDENTIDADE\_corporal\_aumentado Joelho (ilusão)***IDENTITY\_corporal\_enlarged\_knee (delusion)*

alum

**IDENTIDADE\_corporal\_aumentado\_mãos (ilusão)***IDENTITY\_corporal\_enlarged\_hands (delusion)*

Aran Bapt cann.i clem Cupr kali.n nux.m ptel

**IDENTIDADE\_corporal\_aumentado\_membros superiores (ilusão)***IDENTITY\_corporal\_enlarged\_upper\_limbs (delusion)*

Cupr hyos Lyc manc ptel sep verat

**IDENTIDADE\_corporal\_aumentado\_olhos (ilusão)***IDENTITY\_corporal\_enlarged\_eyes (delusion)*

bell levo op

**IDENTIDADE\_corporal\_aumentado\_partes do corpo parecem (ilusão) 31r***IDENTITY\_corporal\_enlarged\_parts\_of\_body\_seem\_too\_large*

acon alum anh apis ARAN bad Bapt bell berb Bov caj cann.i carb.v Gels Glon Hyos kali.ar kali.br levo mang nux.m op pall Par pic.ac pip.m Plat sabad sil stram zinc

**IDENTIDADE\_corporal\_aumentado\_pé (ilusão)***IDENTITY\_corporal\_enlarged\_foot (delusion)*

Apis Coloc daph mang

**IDENTIDADE\_corporal\_aumentado\_perna (ilusão)***IDENTITY\_corporal\_enlarged\_leg (delusion)*

cedr nux.m Plat sep

**IDENTIDADE\_corporal\_aumentado\_queixo (ilusão)***IDENTITY\_corporal\_enlarged\_chin (delusion)*

Glon sabad

**IDENTIDADE\_corporal\_braços\_alcançam as nuvens (ao dormir)***IDENTITY\_corporal\_arms\_reach\_the\_clouds (delusion)*

pic.ac

**IDENTIDADE\_corporal\_braços\_colados ao corpo (ilusão)***IDENTITY\_corporal\_arms\_bound\_to\_her\_body (delusion)*

caj cimic

**IDENTIDADE\_corporal\_braços\_cortados, estão (ilusão)***IDENTITY\_corporal\_arms\_cut\_off (delusion)*

Bapt

**IDENTIDADE\_corporal\_braços\_não pertencem a ela (ilusão)***IDENTITY\_corporal\_arms\_do\_not\_belong\_to\_her*

Agar Bapt carc daph ign op psor

**IDENTIDADE\_corporal\_braços\_quatro tem (ilusão)***IDENTITY\_corporal\_arms\_four, has (delusion)*

sulfon

**IDENTIDADE\_corporal\_braços\_separados do corpo (ilusão)***IDENTITY\_corporal\_arms\_separated\_from\_body (delusion)*

bapt daph psor

**IDENTIDADE\_corporal\_braços\_três, tem (ilusão)***IDENTITY\_corporal\_arms, has three (delusion)*

petr

**IDENTIDADE\_corporal\_cabeça\_brisa sopra na (ilusão)***IDENTITY\_corporal\_head\_cold\_breeze\_in (delusion)*

petr

**IDENTIDADE\_corporal\_cabeça\_duas, tem (ilusão)***IDENTITY\_corporal\_head\_two\_has (delusion)*

mosch nux.m sulfon

**IDENTIDADE\_corporal\_cabeça\_grande, parece muito (ilusão) 22r***IDENTITY\_corporal\_head\_enlarged (delusion)*

Acetan acon Bapt berb Bov caj calc calc.p cann.i cor.r Gels glon kali.ar mang meph merc nux.m Par pip.m Plat sil zinc

**IDENTIDADE\_corporal\_cabeça\_pertence a outro (ilusão)***IDENTITY\_corporal\_head\_belongs\_to\_another (delusion)*

alum cann.i cann.s nat.m ther thuj

**IDENTIDADE\_corporal\_cabeça\_pesada, parecia muito (ilusão)***IDENTITY\_corporal\_head\_his\_own\_h. is too heavy (delusion)*

bry

**IDENTIDADE\_corporal\_cabeça\_sem (ilusão)***IDENTITY\_corporal\_head\_headless (delusion)*

asar calc.i cocc cot nit.ac nux.v

**IDENTIDADE\_corporal\_cabeça\_separada do corpo, como se 20r***IDENTITY\_corporal\_head\_separated\_from\_body, as if*

allox aloe anac ant.t asar calc.i cann.i cocc cot cyd Daph lac.lup nat.c nat.m nit.ac nux.m nux.v Psor pyrog ther

**IDENTIDADE\_corporal\_cabeça\_separada\_crânio (ilusão)***IDENTITY\_corporal\_head\_brain\_separated\_from\_skull, as if*

staph

**IDENTIDADE\_corporal\_cego, é (ilusão)***IDENTITY\_corporal\_blind, he is (delusion)*

bell hyos mosch stram verat

**IDENTIDADE\_corporal\_cérebro aumentado (ilusão) 9r***IDENTITY\_corporal\_brain\_feels\_enlarged*

arg.n berb chin cimic clem echi form Glon hell

**IDENTIDADE\_corporal\_cheio de braços e pernas (ilusão)***IDENTITY\_corporal\_crowded\_with\_arms\_and\_legs (delusion)*

Pyrog pyrus

**IDENTIDADE\_corporal\_coisas\_vivas\_rastejam para dentro da boca (ilusão)***IDENTITY\_corporal\_alive\_things\_creep\_into\_mouth (delusion)*

merc

**IDENTIDADE\_corporal\_corção girando (ilusão) (turning around)***IDENTITY\_corporal\_heart\_is\_turning\_around (delusion)*

- aur  
**IDENTIDADE\_corporal\_coração grande**  
**(ilusão) (is too large)**  
*IDENTITY\_corporal\_heart\_is\_too\_large (delusion)*  
 bov cench lach sulph  
**IDENTIDADE\_corporal\_coração para de bater**  
**quando senta**  
*IDENTITY\_corporal\_heart\_stops\_beating\_when\_sitting*  
 Arg.n gels  
**IDENTIDADE\_corporal\_coração paralisado**  
**(como se nao fosse bater mais)(ilusã**  
*IDENTITY\_corporal\_heart\_stops\_as\_if\_it\_would\_not\_beat\_anymore (delusion)*  
 anan  
**IDENTIDADE\_corporal\_corpo\_alma separada**  
**(ilusão)**  
*IDENTITY\_corporal\_body\_is\_separated\_from\_soul (delusion)*  
 Anac cann.i hydrog hyos nit.ac sabad thuj  
**IDENTIDADE\_corporal\_corpo\_apodrecer, vai**  
**(ilusão)**  
*IDENTITY\_corporal\_body\_will\_putrefy (delusion)*  
 Ars bell  
**IDENTIDADE\_corporal\_corpo\_cabeça, sem**  
**(sensação) (headless)**  
*IDENTITY\_corporal\_body\_headless (sensation\_of\_being)*  
 asar aur.ar calc.i cocc cot nit.ac nux.v  
**IDENTIDADE\_corporal\_corpo\_cheio de braços**  
**e pernas (ilusão)**  
*IDENTITY\_corporal\_body\_crowded\_with\_arms\_and\_legs (delusion)*  
 pyrog  
**IDENTIDADE\_corporal\_corpo\_cortado em dois**  
**(ilusão)**  
*IDENTITY\_corporal\_body\_cut\_in\_two (delusion)*  
 Bell plat Stram  
**IDENTIDADE\_corporal\_corpo\_dedos cortados**  
**(ilusão)**  
*IDENTITY\_corporal\_body\_fingers\_cut\_off (delusion)*  
 mosch  
**IDENTIDADE\_corporal\_corpo\_deformado em**  
**alguma parte (ilusão)**  
*IDENTITY\_corporal\_body\_deformed\_in\_some\_part (delusion)*  
 acon sabad  
**IDENTIDADE\_corporal\_corpo\_desintegrando**  
**(ilusão)**  
*IDENTITY\_corporal\_body\_disintegrating (delusion)*  
 Lach  
**IDENTIDADE\_corporal\_corpo\_dividido em**  
**duas partes (ilusão) 17r**  
*IDENTITY\_corporal\_body\_divided\_into\_two\_parts\_is (delusion)*  
 Anac BAPT bell cann.i choc cypra.e daph laur lil.t  
 oxyg Petr phos puls pyrog sil Stram thuj  
**IDENTIDADE\_corporal\_corpo\_espalhado**  
**(ilusão)**  
*IDENTITY\_corporal\_body\_was\_scattered\_about (delusion)*  
 BAPT caj daph Petr Phos Pyrog stram  
**IDENTIDADE\_corporal\_corpo\_espesso (ilusão)**  
**(sy)**
- IDENTITY\_corporal\_body\_thick\_is - has\_become\_heavy\_and (delusion) (sy)*  
 nat.c  
**IDENTIDADE\_corporal\_corpo\_feio parece**  
**(ilusão) (sy) 22r**  
*IDENTITY\_corporal\_body\_ugly\_looks (delusion) (sy)*  
 ant.m arist.el Bar.c brass bry Bufo Calc.s caul  
 cham cina culx falco.pe Germ.met LAC.C lac.f  
 Lac.h Loxo.recl mand nux.v sabad thuj tub  
**IDENTIDADE\_corporal\_corpo\_fora de seu**  
**(ilusão) 11r**  
*IDENTITY\_corporal\_outside\_his\_body (delusion)*  
 Anac anh cann.i Cyd cypra.e fum hyos nit.ac Pyrus  
 Sabad Thuj  
**IDENTIDADE\_corporal\_corpo\_geléia (ilusão)**  
*IDENTITY\_corporal\_body\_jelly\_made\_of (delusion)*  
 cypra.e eupi  
**IDENTIDADE\_corporal\_corpo\_grandeza do**  
**(ilusão) 10r**  
*IDENTITY\_corporal\_body\_greatness\_of\_body\_as\_to (delusion)*  
 Cann.i Coca eos Hell op pall Plat pyrog staph stram  
**IDENTIDADE\_corporal\_corpo\_inchado**  
**(ilusão) 12r**  
*IDENTITY\_corporal\_body\_swollen (delusion)*  
 acon Aran Arg.n asaf Bapt Bov Cann.i carbn.s  
 Glon kali.br op Plat  
**IDENTIDADE\_corporal\_corpo\_leve,**  
**incorpóreo (ilusão) (6) 44r**  
*IDENTITY\_corporal\_body\_light\_incorporeal\_he\_is (delusion) (6)*  
 Agar ANH ASAR Camph cann.i chin cloth Coff  
 Croc Dat.a dig eup.pur gels hyos hyper lac.c lac.leo  
 lac.lup lach lact lat.h lat.k manc Mez mim.p nat.ar  
 neon nux.m Op phos psor puls rhus.g spig Stict  
 stram tep thuj valer visc zinc zinc.i zinc.m zinc.p  
**IDENTIDADE\_corporal\_corpo\_leve, mais do**  
**que o ar (ilusão) 10r**  
*IDENTITY\_corporal\_body\_lighter\_than\_the\_air (delusion)*  
 ANH ASAR cann.i gels hyos lach Op psor thuj visc  
**IDENTIDADE\_corporal\_corpo\_leve, sem peso**  
**(ilusão)**  
*IDENTITY\_corporal\_body\_weightless - has\_no\_weight (delusion)*  
 cann.i hyos op  
**IDENTIDADE\_corporal\_corpo\_madeira, vidro,**  
**feito de (ilusão) (8)**  
*IDENTITY\_corporal\_body\_wood\_being\_made\_of\_w.,\_glass\_etc. (delusion) (8)*  
 eupi kali.n rhus.t Thuj  
**IDENTIDADE\_corporal\_corpo\_membros**  
**separados (ilusão)**  
*IDENTITY\_corporal\_body\_limbs\_separated (delusion)*  
 BAPT stram  
**IDENTIDADE\_corporal\_corpo\_mente**  
**separados (ilusão) 11r**  
*IDENTITY\_corporal\_body\_mind\_separated (delusion)*  
 Anac cann.i cloth cypra.e ham hyos lac.lup  
 loxo.recl nit.ac sabad Thuj

**IDENTIDADE\_corporal\_corpo\_metade****esquerda não lhe pertence (ilusão)***IDENTITY\_corporal\_body\_left\_side\_does\_not\_belong\_to\_her (delusion)*

sil

**IDENTIDADE\_corporal\_corpo\_murchando****(ilusão) (withering)***IDENTITY\_corporal\_body\_withering\_is (delusion)*

Sabad

**IDENTIDADE\_corporal\_corpo\_negro é (ilusão)***IDENTITY\_corporal\_body\_black\_is (delusion)*

sulph

**IDENTIDADE\_corporal\_corpo\_ôco, como se todo fosse (ilusão)***IDENTITY\_corporal\_body\_hollow\_as\_if\_whole\_body\_is (delusion)*

aur Cocc Kali.c nux.v oxyt pall

**IDENTIDADE\_corporal\_corpo\_parte do corpo fala com a outra parte (ilusão)***IDENTITY\_corporal\_body\_part\_of\_body\_talks\_to\_another (delusion)*

Bapt

**IDENTIDADE\_corporal\_corpo\_quebradiço - frágil (ilusão)***IDENTITY\_corporal\_body\_brittle\_is (delusion)*

gels rad.br sars sil ther Thuj

**IDENTIDADE\_corporal\_corpo\_sai do corpo e caminha ao redor (ilusão)***IDENTITY\_corporal\_body\_gets\_out\_of\_body\_and\_walks\_around (delusion)*

cypra.e pyrus

**IDENTIDADE\_corporal\_corpo\_sem (ilusão) (sy) (had no body)***IDENTITY\_corporal\_body\_he\_had\_no\_body (delusion) (sy)*

psor

**IDENTIDADE\_corporal\_corpo\_triplo (ilusão)***IDENTITY\_corporal\_body\_triple (delusion)*

ars nux.m petr

**IDENTIDADE\_corporal\_corpo\_vidro ,feito de (ilusão)***IDENTITY\_corporal\_body\_glass\_she\_is\_made\_of (delusion)*

eupi rhus.t thuj

**IDENTIDADE\_corporal\_corpo\_vivo de um lado e enterrado do outro (ilusão)***IDENTITY\_corporal\_body\_alive\_in\_one\_side\_buried\_in\_the\_other (delusion)*

stram

**IDENTIDADE\_corporal\_corpo\_vivo pela metade (ilusão)***IDENTITY\_corporal\_body\_only\_half\_alive (delusion)*

crot.h petr stram tanac

**IDENTIDADE\_corporal\_dedos cortados (ilusão)***IDENTITY\_corporal\_fingers\_cut\_off (delusion)*

mosch

**IDENTIDADE\_corporal\_dedos são polegares (ilusão)***IDENTITY\_corporal\_fingers\_are\_thumbs (delusion)*

Phos

**IDENTIDADE\_corporal\_diminuído****(=corpo diminuído) (ilusão) 46r***IDENTITY\_corporal\_smaller\_sensation\_of\_being\_smaller*

acon Agar alum.sil ambr anh arist.cl aur Bar.c berb beryl cact Calc camph cann.i carb.v cinnm croc cycl cypra.e euphr Glon graph grat hydrog hyos kreos Lac.c Loxo.recl merc.c naja nat.c nit.ac nux.m nux.v oxyg phys plat puls sabad staph stram sulph tab tarent thuj zinc

**IDENTIDADE\_corporal\_diminuído\_corpo, todo está (ilusão)***IDENTITY\_corporal\_smaller\_the\_whole\_body\_is (delusion)*

Agar

**IDENTIDADE\_corporal\_diminuído\_ela é pequena (ilusão)***IDENTITY\_corporal\_small\_she\_is (delusion)*

arist.cl grat lac.c

**IDENTIDADE\_corporal\_diminuído\_lado esquerdo do corpo (ilusão)***IDENTITY\_corporal\_smaller\_left\_side\_of\_body (delusion)*

cinmm

**IDENTIDADE\_corporal\_diminuído\_magra, é muito (ilusão)***IDENTITY\_corporal\_smaller\_thin\_she\_is\_very (delusion)*

thuj

**IDENTIDADE\_corporal\_diminuído\_partes do corpo, encolhidas (ilusão)***IDENTITY\_corporal\_smaller\_parts\_of\_body\_shrunk (delusion)*

cypra.e nux.m Sabad

**IDENTIDADE\_corporal\_diminuído\_tudo é enquanto ela é alta e elevada (ilusão)***IDENTITY\_corporal\_diminished\_everything\_in\_room\_is\_while\_she\_is\_tall (delu)*

Plat

**IDENTIDADE\_corporal\_escalpo pequeno (ilusão) (sy)***IDENTITY\_corporal\_scalp\_too\_small (delusion) (sy)*

stict

**IDENTIDADE\_corporal\_espírito ele é um (ilusão)***IDENTITY\_corporal\_spirit\_he\_is (delusion)*

camph Cann.i

**IDENTIDADE\_corporal\_ganso é (ilusão)***IDENTITY\_corporal\_goose\_he\_is (delusion)*

con

**IDENTIDADE\_corporal\_girafa, gnomo, ictyosaurus, hipopotamo (ilusão)***IDENTITY\_corporal\_giraffe\_gnome\_ichthyosaurus\_hipopotamus (delusion)*

cann.i

**IDENTIDADE\_corporal\_grande ,ele parece (ilusão)***IDENTITY\_corporal\_enlarged\_he\_seems (delusion)*

cann.i mim.p op pall Plat pyrog staph stram

**IDENTIDADE\_corporal\_grande\_partes do corpo (ilusão) 28r***IDENTITY\_corporal\_enlarged\_parts\_of\_body (delusion)*

acon aeth alum ARAN Bapt bell berb bov cann.i  
Gels Glon Hyos kali.ar kali.br kali.c levo mang  
meph mim.p nux.m op Par pic.ac sabad sil stram  
verat zinc

**IDENTIDADE\_corporal\_leveza extremidades  
,sensação 23r**

*IDENTITY\_corporal\_lightness, sensation of*

Agar agn ASAR cann.i carl chin Coff dig gels gins  
hyos nat.m nux.m Op Ph.ac rhus.t spig stict Stram  
Thuj valer visc xan

**IDENTIDADE\_corporal\_leveza\_membros  
inferiores, sensação**

*IDENTITY\_corporal\_lightness\_lower limbs, sensation*

Ph.ac stict valer

**IDENTIDADE\_corporal\_língua feita de  
madeira (ilusão)**

*IDENTITY\_corporal\_tongue made of wood (delusion)*

apis

**IDENTIDADE\_corporal\_língua longa  
(sensação)**

*IDENTITY\_corporal\_tongue feels too long*

acon aeth Mur.ac sumb

**IDENTIDADE\_corporal\_língua parece atingir  
as nuvens (ao dormir)**

*IDENTITY\_corporal\_tongue seems to reach the clouds (delusion)*

pic.ac

**IDENTIDADE\_corporal\_madeira, é feito de  
(ilusão)**

*IDENTITY\_corporal\_wood, is made of (delusion)*

kali.n

**IDENTIDADE\_corporal\_mão separada do  
corpo (ilusão)**

*IDENTITY\_corporal\_hand separated from body (delusion)*

stram

**IDENTIDADE\_corporal\_membro é único  
(ilusão)**

*IDENTITY\_corporal\_limb is one (delusion)*

petr

**IDENTIDADE\_corporal\_membros separados  
do corpo (ilusão)**

*IDENTITY\_corporal\_limbs separated from body (delusion)*

bapt stram

**IDENTIDADE\_corporal\_menor ,de ser  
(=diminuído) ilusão) 42r**

*IDENTITY\_corporal\_smaller, of being smaller (delusion)*

acon Agar alum.sil ambr anh aur Bar.c berb cact  
calc camph cann.i carb.v cinnm croc cycl euphr  
Glon graph grat hydrog hyos kreos lac.c merc.c  
naja nat.c nit.ac nux.m nux.v oxyg phys plat puls  
sabad staph stram sulph tab tarent thuj zinc

**IDENTIDADE\_corporal\_nariz está maior  
(ilusão)**

*IDENTITY\_corporal\_nose is larger (delusion)*

choc Glon Verat

**IDENTIDADE\_corporal\_negro é (ilusão)**

*IDENTITY\_corporal\_black, he is (delusion)*

sulph

**IDENTIDADE\_corporal\_olhos caindo para fora  
(ilusão)**

*IDENTITY\_corporal\_eyes are falling out (delusion)*

crot.c

**IDENTIDADE\_corporal\_olhos estão  
aumentados (ilusão)**

*IDENTITY\_corporal\_eyes are enlarged (delusion)*

bell Lac.c levo op Puls

**IDENTIDADE\_corporal\_pássaro ele é (ilusão)**

*IDENTITY\_corporal\_bird, he is (delusion)*

lyss

**IDENTIDADE\_corporal\_pensamentos  
separados do corpo (ilusão)**

*IDENTITY\_corporal\_body and thoughts are separated (delusion)*

anac sabad thuj

**IDENTIDADE\_corporal pernas cortadas  
(ilusão)**

*IDENTITY\_corporal\_legs are cut off (delusion)*

bapt bar.c halo med stram tarent

**IDENTIDADE\_corporal pernas longas (ilusão)  
14r**

*IDENTITY\_corporal\_legs too long (delusion)*

alum aster cann.i carb.an cinnb coloc kreos lac.c  
phos rhus.t stram tab tep thuj

**IDENTIDADE\_corporal pernas mais leves que  
o ar (ilusão)**

*IDENTITY\_corporal\_legs lighter than air (delusion)*

agn Asar gels lach Op thuj visc xan

**IDENTIDADE\_corporal pernas não lhe  
pertencem (ilusão)**

*IDENTITY\_corporal\_legs do not belong to her (delusion)*

Agar Bapt coll op sumb

**IDENTIDADE\_corporal pernas três tem  
(ilusão)**

*IDENTITY\_corporal\_legs ,has three (delusions)*

petr stram

**IDENTIDADE\_corporal pés não lhe pertencem  
(ilusão)**

*IDENTITY\_corporal\_feet do not belong to her (delusion)*

carc

**IDENTIDADE\_corporal pés separados do  
corpo (ilusão)**

*IDENTITY\_corporal\_feet are separated from body (delusion)*

stram

**IDENTIDADE\_corporal queixo é muito longo  
(ilusão)**

*IDENTITY\_corporal\_chin is too long (delusion)*

Glon sabad

**IDENTIDADE\_corporal\_soda, é uma garrafa de  
(ilusão)**

*IDENTITY\_corporal\_bottle of soda, he is a (delusion)*

Arg.n cann.i

**IDENTIDADE\_corporal todas as partes em  
movimento (durante o repouso)**

*IDENTITY\_corporal\_all parts are in motion (during rest)  
(delusion)*

kreos

**IDENTIDADE\_corporal transparente é (ilusão)**

*IDENTITY\_corporal\_transparent , he is (delusion)*  
 Anh bell cann.i  
**IDENTIDADE\_corporal\_transparente\_nariz e  
 cabeça (ilusão)**  
*IDENTITY\_corporal\_transparent\_nose and head are (delusion)*  
 bell  
**IDENTIDADE\_Cristo, ele é (ilusão)**  
*IDENTITY\_Christ, himself to be (delusion)*  
 cann.i sul.h Verat  
**IDENTIDADE\_demônio ,ele é um (ilusão)**  
*IDENTITY\_devil, he is a (delusion)*  
 Anac camph cann.i Hyos kali.br Stram  
**IDENTIDADE\_desonesto, pensa que não é  
 honesto (2)**  
*IDENTITY\_honest, thinks he is not (2)*  
 stram  
**IDENTIDADE\_despersonalização  
 (despersonalization) 10r**  
*IDENTITY\_despersonalization*  
 alum anac anh bap cann.i hydrog irid nat.sil stram  
 Thuj  
**IDENTIDADE\_Deus é ,logo após é o demônio  
 (ilusão)**  
*IDENTITY\_God he is, then he is the devil (delusion)*  
 Stram  
**IDENTIDADE\_divino, é um ser (ilusão)**  
*IDENTITY\_divine, being (delusion)*  
 cann.i Glon Stram sul.h Verat  
**IDENTIDADE\_doença repugnante, ele era uma  
 massa de (ilusão)**  
*IDENTITY\_disease, he were a loathsome horrible mass of  
 (delusion)*  
 lac.c  
**IDENTIDADE\_dualidade, sensação de (duality)  
 (3) 42r**  
*IDENTITY\_duality, sensation of duality (3)*  
 allox ALUM ANAC ANH arg.n BAPT calc.p  
 cann.i Cann.s cocc corn.f cycl Daph Des.ac Gels  
 GLON LACH lil.t lyc mosch Naja nat.m Nux.m  
 Op paro.i PETR Phos Plat plb Psil psor puls Pyrog  
 rhus.t sec sil Stram ther thuj tril valer xan  
**IDENTIDADE\_duplo é (of being double) (ilusão)  
 36r**  
*IDENTITY\_double, of being (delusion)*  
 Alum Anac Anh arg.n Bap calc.p Cann.i Cann.s  
 corn.f cycl gels GLON lach lil.t lyc mosch nat.m  
 Nux.m Op PETR phos Plat plb psil psor puls Pyrog  
 rhus.t sec sil Stram ther thuj tril valer xan  
**IDENTIDADE\_ela não é ela mesma (ilusão) (sy)**  
*IDENTITY\_she were not herself (delusion) (sy)*  
 bac beryl puls  
**IDENTIDADE\_erros de 32r**  
*IDENTITY\_errors of personal identity*  
 ALUM Anh ant.c Bap Beryl Cann.i Cann.s cic  
 kali.br lac.c lach lil.t mosch myric naja nat.m ol.j  
 orig PETR Phos plb Pyrog Pyrus raja.s Sabad scor  
 sil stram syph Thuj valer Verat  
**IDENTIDADE\_espírito é**

*IDENTITY\_spirit, he is (delusion)*  
 cann.i  
**IDENTIDADE\_frágil, sensação de ser (of being  
 frail)**  
*IDENTITY\_frail, sensation of being*  
 gels sars sil ther Thuj  
**IDENTIDADE\_funde-se com o ambiente  
 (merging)**  
*IDENTITY\_merging of self with one's environment*  
 aether Anh Cann.i med phos  
**IDENTIDADE\_grande pessoa, é (ilusão) 39r**  
*IDENTITY\_great person, he is (delusion)*  
 adam aeth AGAR alco alum Arn bell calc Cann.i  
 Coca cupr cur ferr Ferr.ma GLON graph helium  
 hell hyos kola lac.leo Lach Lyc Lycpr lyss myric  
 osm PHOS PLAT rob Ros.d Staph Stram sul.h  
 Sulph Syph Thuj VERAT Verat.v  
**IDENTIDADE\_lixo, considera-se (ilusão) (he is  
 rubbish, garbage)**  
*IDENTITY\_rubbish, garbage he is a (delusion)*  
 stram  
**IDENTIDADE\_louco é (ilusão) (sy)**  
*IDENTITY\_crazy - insane, he is (delusion) (sy)*  
 pall phys sanic sulph  
**IDENTIDADE\_louco\_meio (ilusão) (sy)**  
*IDENTITY\_crazy\_half crazy, he is (delusion) (sy)*  
 sanic  
**IDENTIDADE\_mágico é (ilusão)**  
*IDENTITY\_magician, he is a (delusion)*  
 bell  
**IDENTIDADE\_militar ,é (ilusão)**  
*IDENTITY\_military, he is a (delusion)*  
 agar bell cann.i chel cupr cupr.a  
**IDENTIDADE\_militar\_comandante é (ilusão)**  
*IDENTITY\_military\_commander, he is (delusion)*  
 cann.i cupr  
**IDENTIDADE\_militar\_general é (ilusão)**  
*IDENTITY\_military\_general he is (delusion)*  
 cupr  
**IDENTIDADE\_militar\_oficial é (ilusão)**  
*IDENTITY\_military\_official he is (delusion)*  
 agar bell cann.i Cupr cupr.a  
**IDENTIDADE\_militar\_soldado é (ilusão)**  
*IDENTITY\_military\_soldier, being a (delusion)*  
 chel  
**IDENTIDADE\_nobre, distinguido é (ilusão)  
 (distinguished)**  
*IDENTITY\_distinguished, noble he is (delusion)*  
 Phos Plat rob stram verat  
**IDENTIDADE\_outra pessoa é (ilusão) 19r**  
*IDENTITY\_someone else, she is - as if it were not his own  
 (delusion)*  
 Alum anac beryl cann.i Cann.s gels lac.c Lach  
 mosch nat.m Phos plat plb puls pyrog scor stram  
 thuj Valer  
**IDENTIDADE\_príncipe é (ilusão)**  
*IDENTITY\_prince ,he is a (delusion)*  
 verat



**IDENTIDADE\_triplo, ele é 3 pessoas (ilusão)***IDENTITY\_triple, he is three persons (delusion)*anac bap<sup>t</sup> cann.i nux.m Petr**IDENTIDADE\_Virgem Maria , ela é (ilusão)***IDENTITY\_Virgin Mary, she is (delusion)*

cann.i stram

*Idiotia***IDIOTIA [Ver]\* IMBECILIDADE\_idiotia****(idiocy)***IDIOCY [See]\* IMBECILITY\_idiocy*

## Ilusão

**ILUSÃO ilusões imaginações alucinações  
(delusions, imaginations) 451r***DELUSION delusions imaginations*

abel abies.c abrot Absin acet.ac Acon act.sp adam  
 aesc Aeth aether Agar agn ail alco allox aloe Alum  
 alum.sil alumn am.c am.m Ambr ambro aml.ns  
 amyg Anac anan ang ANH ant.c ant.t anth Antip  
 apis aq.mar aran aran.ix Arg.m Arg.n Arn ARS  
 ars.i ars.met ars.s.f art.v asaf asar aster Atro Aur  
 aur.ar Aur.m aur.s bac bad bamb.a Bapt bar.c bar.i  
 bar.m bar.s BELL bell.p Ben benz.ac benzol berb  
 beryl bism bold bor bov brom Bry bufo cact caj  
 calad CALC Calc.ar calc.i calc.p calc.s calc.sil  
 calen Camph camph.br CANN.I CANN.S canth  
 caps carb.an carb.v carbn.o carbn.s carc carl casc  
 caul caust cench cere.b cham chel chen.a chim chin  
 chin.ar chin.s chlfl chloll chlor chloram chlorpr choc  
 cic cimic cimx cina cinnb cinnm cist clem cob  
 cob.n coc.c Coca cocain Cocc Coff coff.t colch coll  
 coloc Con conin convo.s cop cortico crat Croc  
 Crot.c crot.h crot.t culx cund Cupr cupr.a cur curc  
 cycl Cypra.e cyt.l daph dat.a Dendr.pol der dig  
 digin dirc dor dros dub dubo.m dulc Elaps eos  
 equis eucal eug euon euon.a eup.per eup.pur euph  
 euph.a euphr eupi ferr fl.ac foll form gamb gast  
 gels gent.c germ.met gink.b Glon gran granit  
 Graph grat guaj halo ham Hell Hep hippo.k hoit  
 hom hura hydr hydr.ac hydrog HYOS hyosin hyper  
 Ign indg iod iodof ipom iris.foe iris.t itu jab jug.r  
 kali.ar kali.bi Kali.br kali.c kali.cy kali.i kali.n  
 kali.p kali.s kali.sil kalm keroso kola kreos kres  
 Lac.c lac.d Lach lachn lact lam lappa lat.h laur led  
 lepi levo lil.t limen.b.c lina Lith.c lob Lol loxo.recl  
 Lyc lycpr lycps Lyss m.arct m.aust macro mag.c  
 mag.m Mag.p mag.s manc mand mang med meli  
 meny meph Merc merc.i.f merl methys mez mill  
 mim.p morph mosch mur.ac murx myric naja nat.a  
 nat.ar nat.c nat.hchls nat.m nat.p nat.s nat.sal nep  
 nice nicot Nit.ac nitro.o nux.m nux.v Oena ol.j olnd  
 onos Op orig orig.v ox.ac oxyg oxyt Pall par paraf  
 paro.i parth passi past paull pen peti Petr Ph.ac  
 PHOS phys phyt pic.ac pip.m plan Plat plat.m Plb  
 pneu podo pop pot.e prim.v psil Psor ptel Puls  
 pyrar Pyrog pyrus rad.br raja.s ran.b ran.s raph rat  
 ratt.n ratt.r rauw rheum rhod rhodi rhodi.o.n rhus.g  
 rhus.r Rhus.t rob ros.ca ros.d russ ruta Sabad sabal  
 sabin sacch sacch.l sal.ac samb sang sanic santin  
 sapo sarr sars scol scopin scor scroph.n Sec sel  
 senec seneg sep Sil sin.n sol.n sol.t.ae spig spira  
 spong squil stach stann Staph stict STRAM stront.c  
 stry sul.ac sul.i sulfa sulfon sulfonam Sulph sumb  
 syph tab tanac tarax Tarent tell tep ter tere.ch tet  
 thea ther thiop Thuj thyr toxi trom tub upa ust v.a.b

Valer vario ven.m Verat verat.v verb verin vesp vib  
 vichy.g viol.o vip visc wies x.ray xan xanth Zinc  
 zinc.i zinc.m zinc.o zinc.p zing

**ILUSÃO\_abandono [Ver]\* Abandono***DELUSION\_forsaken [See]\* Forsaken***ILUSÃO\_abismo (gh) (GN)***DELUSION\_abyss (gh) (GN)*

alco calc carbn.s kali.c oxyg sulph thea  
**ILUSÃO\_abismo atrás de si**

*DELUSION\_abyss behind him*

kali.c

**ILUSÃO\_abismo\_escuridão do, retirado da***DELUSION\_abyss\_dragged from lowest abyss of darkness, on waking*

thea

**ILUSÃO\_abismo\_medo de cair em***DELUSION\_abyss\_fear of falling down an abyss*

alco carbn.s

**ILUSÃO\_abismo\_medo que outros possam cair  
se chegarem perto (sy)***DELUSION\_abyss\_fear others may fall if get close (sy)*

calc sulph

**ILUSÃO\_abismo\_retirado***DELUSION\_abyss\_dragged from the lowest abyss of darknes on waking*

thea

**ILUSÃO\_absurdas***DELUSION\_absurd, ludicrous*

ambr arg.m camph cann.i caust cic op tarent

**ILUSÃO\_abundância de tudo, tem***DELUSION\_abundance of everything, she has an*

Sulph

**ILUSÃO\_acidente (sinistro) vê (accidents,  
casualties) (3) 13r***DELUSION\_accident, casualties sees (3)*Alum anac ars bell canth hep mag.c mag.s manc  
nat.c op phos plat**ILUSÃO\_acidente\_ameaçada de fatal (sy)***DELUSION\_accident\_threatened with fatal, she is (sy)*

alum

**ILUSÃO\_acidente\_amigo, foi acidentado***DELUSION\_accident\_friend has met an*

ars

**ILUSÃO\_acidente\_como se fosse acontecer***DELUSION\_accidente\_as if it would happen an*

Alum mag.c mag.s

**ILUSÃO\_acidente\_vê***DELUSION\_accident\_sees*

anac ars phos

**ILUSÃO\_acidente\_vê\_familiares - parentes, de***DELUSION\_accidente\_sees\_relatives, of*

phos plat

**ILUSÃO\_acontecer, algo vai (s. will happen) 47r***DELUSION\_happen, something will*Alum Aml.ns Anth Aster Aur.m Calc CAUST  
cham clem coff.t Crat crot.h crot.t cupr cycl dirc  
Elaps fl.ac glon granit GRAPH ign kali.p kalm  
lappa Lyss mag.c mag.s med mosch nat.a nat.m



*DELUSION\_friend\_affection, has lost the*  
 Aur hura hyos  
**ILUSÃO\_amplos, arredores são (surroundings are spacious)**  
*DELUSION\_surroundings are spacious*  
 ferr  
**ILUSÃO\_animais (of animals) 111r**  
*DELUSION\_animais, of*  
 Abel ABSIN acon Aeth ail alum am.c am.m anan  
 Anh Arg.n arn ARS atro aur aur.ar aur.s BELL bov  
 CALC calc.ar calc.sil cann.i carb.v Caust cham  
 choc Cemic cina cloth cocain cocc coff colch Con  
 cortico Croc crot.c Crot.h crot.t cund cure cycl  
 daph dig gamb gels gent.c hydrog Hyos hyosin ign  
 kali.c kola kres LAC.C lac.lup Lach lachn loxo.recl  
 lup lyc Lyss m.arct m.aust mag.m mag.s mand Med  
 merc mosch mur.ac nat.ar nat.c neon nep nit.ac  
 nux.v OP parth ph.ac Phos phys phyt pic.ac plb  
 pot.e psil puls ran.s ratt.n ratt.r rhod rob sabad  
 santin sec sep sil STRAM sul.ac sulph tab  
 TARENT thal Thuj tub Valer verat viol.o zinc  
**ILUSÃO\_animais\_abdome, no**  
*DELUSION\_animais\_abdomen, are in*  
 Croc Thuj  
**ILUSÃO\_animais\_abelha vê**  
*DELUSION\_animais\_bees, sees*  
 puls  
**ILUSÃO\_animais\_aranhas**  
*DELUSION\_animais\_spiders*  
 kola Lac.c  
**ILUSÃO\_animais\_assustadores**  
*DELUSION\_animais\_frightful*  
 Bell cham Crot.h Op Stram tarent  
**ILUSÃO\_animais\_ave vê (fowl)**  
*DELUSION\_animais\_fowl, sees*  
 hyos stram  
**ILUSÃO\_animais\_baratas**  
*DELUSION\_animais\_cockroaches*  
 bell kres stram  
**ILUSÃO\_animais\_bezouros vermes etc. 9r**  
*DELUSION\_animais\_bezouros vermes etc.*  
 alum ars bell cann.i cocain hyos kres nep Stram  
**ILUSÃO\_animais\_boi, cavalgando**  
*DELUSION\_animais\_bulls - riding an ox*  
 bell  
**ILUSÃO\_animais\_borboletas**  
*DELUSION\_animais\_butterflies*  
 bell cann.i  
**ILUSÃO\_animais\_cachorros vê 23r**  
*DELUSION\_animais\_dogs sees*  
 absin Aeth arn aur BELL Calc calc.ar calc.sil cemic  
 cina lyc lyss Mand merc mosch neon parth puls sil  
 Stram sulph verat zinc  
**ILUSÃO\_animais\_cachorros\_aglomeram-se ao seu redor**  
*DELUSION\_animais\_dogs\_swarm about him*  
 bell Calc stram  
**ILUSÃO\_animais\_cachorros\_atacam ele**

*DELUSION\_animais\_dogs\_attack him*  
 Stram  
**ILUSÃO\_animais\_cachorros\_ele é um e late (2)**  
*DELUSION\_animais\_dogs\_he is a dog, growls and barks (2)*  
 bell lyss  
**ILUSÃO\_animais\_cachorros\_pretos**  
*DELUSION\_animais\_dogs\_black*  
 Bell puls  
**ILUSÃO\_animais\_cama 12r**  
*DELUSION\_animais\_bed, on*  
 ars bell cham cemic colch con hyos kres nep Plb  
 Stram valer  
**ILUSÃO\_animais\_cama na 12r**  
*DELUSION\_animais\_bed, on*  
 ars bell cham cemic colch con hyos kres nep Plb  
 Stram valer  
**ILUSÃO\_animais\_cama\_dançando na**  
*DELUSION\_animais\_bed\_dancing on bed*  
 con  
**ILUSÃO\_animais\_cama\_debaixo da**  
*DELUSION\_animais\_bed\_under the bed*  
 cham  
**ILUSÃO\_animais\_cavalo, cavalgando**  
*DELUSION\_animais\_horse, riding on a*  
 cann.i stram  
**ILUSÃO\_animais\_cavalos vê**  
*DELUSION\_animais\_horses sees*  
 bell cann.i m.aust mag.m stram zinc  
**ILUSÃO\_animais\_cobras - serpentes 21r**  
*DELUSION\_animais\_snakes in and around her*  
 Abel ail Anh Arg.n bell calc cloth crot.c cund gels  
 Hyos ign Lac.c Lach lachn op phys phyt Stram tub  
 viol.o  
**ILUSÃO\_animais\_cobras\_deitada numa grande, como se**  
*DELUSION\_animais\_snakes\_lying on a great snake, as if*  
 lac.c  
**ILUSÃO\_animais\_cobras\_sente subindo na perna**  
*DELUSION\_animais\_snaked\_feels a snake going up his leg*  
 ail  
**ILUSÃO\_animais\_coelhos vê**  
*DELUSION\_animais\_rabbits sees*  
 stram  
**ILUSÃO\_animais\_dragões**  
*DELUSION\_animais\_dragons*  
 op  
**ILUSÃO\_animais\_dinosauro - ichthiosaurus vê**  
*DELUSION\_animais\_ichthiosaurus, seeing*  
 cann.i  
**ILUSÃO\_animais\_escorpião**  
*DELUSION\_animais\_scorpions sees*  
 Op  
**ILUSÃO\_animais\_fogo, no**  
*DELUSION\_animais\_fire, in the fire*  
 bell  
**ILUSÃO\_animais\_formigas**  
*DELUSION\_animais\_ants*  
 carb.v hyos plb psil

**ILUSÃO animais formigas pele 10r**

*DELUSION animals ants in skin; crawling, covered, as if*  
anan gamb ign lach m.arct ph.ac pic.ac sabad tab  
zinc

**ILUSÃO animais galinhas acorrentadas (2)**

*DELUSION animals hens bound with chains (2)*

Hyos

**ILUSÃO animais ganso vê**

*DELUSION animals goose - geese sees*

hyos

**ILUSÃO animais ganso pensa que é e atira-se na água**

*DELUSION animals goose thinks he is and threw into water*

con

**ILUSÃO animais gatos vê 12r**

*DELUSION animals cats sees*

Absin Aeth arn Bell Calc daph hyos hyosin mosch  
op puls Stram

**ILUSÃO animais gatos pretos**

*DELUSION animals cats black sees*

bell puls

**ILUSÃO animais grotescos**

*DELUSION animals grotesque*

absin

**ILUSÃO animais insetos (sees, feels 27r**

*DELUSION animals insects ,sees, feels*

Abel aeth alum am.c Ars atro Bell calc cann.i caust  
choc cocc coff colch dig hyos Lac.c lyc med merc  
op phos plb puls rob Stram Tarent

**ILUSÃO animais lobo**

*DELUSION animals wolf; wolves*

bell stram

**ILUSÃO animais morcegos**

*DELUSION animals bats*

bell

**ILUSÃO animais moscas vê**

*DELUSION animals flies sees*

bell lyc Stram

**ILUSÃO animais ovelhas**

*DELUSION animals sheep sees*

Cimic

**ILUSÃO animais ovelhas pastoreando**

*DELUSION animals sheep driving sheep*

acon

**ILUSÃO animais passando diante dela**

*DELUSION animals passing before her*

thuj

**ILUSÃO animais pássaros**

*DELUSION animals birds*

bell hyos kali.c lac.c lyss

**ILUSÃO animais passáros ele é um**

*DELUSION animals birds he is a dog; he is a bird*

lyss

**ILUSÃO animais peixes vê**

*DELUSION animals fishes sees*

bell Stram

**ILUSÃO animais pessoas ,são**

*DELUSION animals persons are*

Aeth bell Calc Cimic hyos Med stram

**ILUSÃO animais pessoas ,ratos, são**

*DELUSION animals persons rats, mice, insects, etc. , are*

Aeth bell Calc Cimic Med stram

**ILUSÃO animais pragas ,insetos vê 16r**

*DELUSION animals vermin, sees crawl about*

alum am.c Ars bell bov calc kali.c lac.c lyc mur.ac  
Nux.v phos ran.s sil stram sulph

**ILUSÃO animais pretos, vê na parede e móveis**

*DELUSION animals black, sees on walls and furniture*

bell stram

**ILUSÃO animais pulam do chão**

*DELUSION animals jumping out of the ground*

stram

**ILUSÃO animais pulam nela**

*DELUSION animals jumping at her*

Merc

**ILUSÃO animais rastejando**

*DELUSION animals creeping*

ail alum bell cycl lac.c op stram

**ILUSÃO animais rastejando nela**

*DELUSION animals creeping in her*

cycl stram

**ILUSÃO animais ratos ,camundongos vê (gh ) (GN) 32r**

*DELUSION animals mice, rats sees (gh) (GN)*

Absin Aeth Ail arn ars aur Bell Calc caust choc  
Cimic colch cortico hyos ign lac.c lach lyss mag.s  
Med nit.ac op phos plb pot.e rhod sep sil stram  
Sulph tarent thal

**ILUSÃO animais ratos cadeira correndo debaixo**

*DELUSION animals mice running from under a chair*

Aeth calc Cimic lac.c

**ILUSÃO animais ratos camundongos vê 15r**

*DELUSION animals mice sees*

Aeth ail bell Calc Cimic colch cortico hyos lac.c  
lach mag.s Med op pot.e stram

**ILUSÃO animais ratos costas subindo**

*DELUSION animals mouse running up the back, as if*

Sulph

**ILUSÃO animais ratos perna, subindo na 11r**

*DELUSION animals mouse running like mouse along limbs*

Ail arn Bell Calc ign Nit.ac Rhod sep Sil stram  
Sulph

**ILUSÃO animais ratos vê 10r**

*DELUSION animals rats sees*

Aeth Ars bell Calc Cimic colch hyos med op stram

**ILUSÃO animais tartaruga vê no quarto**

*DELUSION animals turtle sees large in the room*

bell

**ILUSÃO animais touros**

*DELUSION animals bulls*

bell

**ILUSÃO animais urso**

*DELUSION animals bear growling*

mag.m

**ILUSÃO animais vermes rastejando (3) 11r**

*DELUSION animals worms, creeping of (3)*



anac Cann.i med rhod Sep sulph  
**ILUSÃO auditivas chama acordar ao**  
*DELUSION hearing\_waking, someone calls on waking*  
 ant.c ars bell dulc rhod rhus.t sep  
**ILUSÃO auditivas chuva, ouve (5)**  
*DELUSION hearing\_rain (5)*  
 calc chin ph.ac staph sulph verat  
**ILUSÃO auditivas como se o tom viesse de  
 outro mundo**  
*DELUSION hearing\_as if tune came from other world*  
 Carb.an  
**ILUSÃO auditivas falas, ouve**  
*DELUSION hearing\_talking, hears*  
 Elaps  
**ILUSÃO auditivas gemidos, ouve (moaning)**  
*DELUSION hearing\_moaning, hears*  
 crot.c  
**ILUSÃO auditivas movimento de objetos**  
*DELUSION hearing\_motion of objects*  
 Anh canth carb.v ph.ac phos  
**ILUSÃO auditivas música , pensa que ouve 19r**  
*DELUSION hearing\_music , thinks he hears*  
 aether Anh Cann.i cann.s crot ign Lach lyc merc  
 nat.c plb psil puls sal.ac sarr Stram sulph tab thuj  
**ILUSÃO auditivas música agradável**  
*DELUSION hearing\_music ,delightful - sublime - sweetest*  
 cann.i Lach plb psil puls  
**ILUSÃO auditivas música celestial**  
*DELUSION hearing\_music unearthly*  
 aether cann.s  
**ILUSÃO auditivas passos, ouve**  
*DELUSION hearing\_footsteps hears*  
 canth carb.v crot.c med nat.p  
**ILUSÃO auditivas própria voz parece mudada**  
*DELUSION hearing\_voice, own sees changed*  
 Alum  
**ILUSÃO auditivas rosnando como um urso**  
*DELUSION hearing\_bear, growling like a*  
 mag.m  
**ILUSÃO auditivas sinos ,ouve tocar 9r**  
*DELUSION hearing\_bells , hears ringing of*  
 aether ars bell.p cann.i Kres med ph.ac thea verat  
**ILUSÃO auditivas sinos tocam seu funeral**  
*DELUSION hearing\_bells ringing his funeral*  
 aether  
**ILUSÃO auditivas vozes ouve 53r**  
*DELUSION hearing\_voices hears*  
 abrot acon agar anac Anh antip ars aster bell  
 benz.ac calc Calc.sil cann.i Cann.s canth carb.v  
 carbn.s cench Cham chlöl Coca coff con Crot.c  
 crot.h Cupr.a dros Elaps hyos hyper ign Kali.br  
 lac.c lach lyc mag.m manc med nat.m nit.ac petr  
 ph.ac Phos plat plb rhus.t sabal sol.n stram sulph  
 thuj verat Zinc  
**ILUSÃO auditivas vozes confessar manda  
 coisas que nunca fez**  
*DELUSION hearing\_voices\_commands to confess things he  
 never did*

lach  
**ILUSÃO auditivas vozes demônio**  
*DELUSION hearing\_voices\_devil of the*  
 Anac  
**ILUSÃO auditivas vozes distantes**  
*DELUSION hearing\_voices\_distant hears*  
 anac bell Cann.s cham nat.m sabal stram  
**ILUSÃO auditivas vozes falam coisas nunca  
 fez**  
*DELUSION hearing\_voices\_confess things sh never did*  
 lach  
**ILUSÃO auditivas vozes matar e roubar, ele  
 deve**  
*DELUSION hearing\_voices\_she must steal and kill*  
 lach  
**ILUSÃO auditivas vozes mortos 11r**  
*DELUSION hearing\_voice\_dead people, of*  
 anac Bell Calc.sil canth hell hyos hyper med nat.m  
 plat stram  
**ILUSÃO auditivas vozes nome, chama seu**  
*DELUSION hearing\_voices\_call him*  
 anac sulph  
**ILUSÃO auditivas vozes seguir, ele deve**  
*DELUSION hearing\_voices\_he must follow, hear v.*  
 anac crot.c lach thuj  
**ILUSÃO aumentado (enlarged) 58r**  
*DELUSION enlarged*  
 acon agar alum anh apis ARAN arg.m Arg.n asaf  
 Atro aur Bapt bell berb Bov caj camph Cann.i  
 cann.s caust cench cham cob.n coc.c con euph ferr  
 gels Glon hoit hydrog hyos kali.ar kali.bi kali.br  
 lach laur mim.p nat.c nux.m nux.v Op ox.ac Par  
 phos pic.ac pip.m Plat puls pyrog rhus.t sabad spig  
 staph stram trom tub zinc  
**ILUSÃO aumentado distâncias 20r**  
*DELUSION enlarged\_distances*  
 acon Agar anac Arg.n atro bov bros.g camph  
 Cann.i cann.s cob.n Gels Glon hydrog Hyos nux.m  
 op par stann stram  
**ILUSÃO aumentado objetos 19r**  
*DELUSION enlarged\_objects are*  
 acon Agar agro Arg.n Atro berb bov camph Cann.i  
 dros Gels Glon Hyos kreos nit.ac op par sulph zinc  
**ILUSÃO aumentado pessoas (durante  
 vertigem)**  
*DELUSION enlarged\_persons (during vertigo)*  
 berb cann.i caust cham trom tub  
**ILUSÃO baixo, tudo parece**  
*DELUSION low, everything beneath him seem too low down*  
 Staph  
**ILUSÃO balançado sendo (being rocked) (sy)**  
*DELUSION rocked, one were being (sy)*  
 bell calad nat.m  
**ILUSÃO beijada (sensation as if someone  
 kissing my lips)**  
*DELUSION kissed (sensation as if someone kissing my lips)*  
 arist.cl  
**ILUSÃO belas , maravilhosas 23r**

*DELUSION \_beautiful , wonderful*  
aeth Aether Anh Bell Cann.i chlol Coca coff dat.a  
eug hydrog irid jab lac.del Lach neon Olnd op psil  
ros.d stram Sulph tab  
**ILUSÃO\_belas\_coisas parecem 10r**  
*DELUSION \_beautiful\_things look*  
bell eug hippo.k hydrog jab lac.del neon olnd  
Sulph tab  
**ILUSÃO\_belas\_ela é bela e deseja ser (7)**  
*DELUSION \_beautiful\_she is beautiful and wants to be (7)*  
ros.ca ros.d stram  
**ILUSÃO\_belas\_paisagens**  
*DELUSION \_beautiful\_landscape of*  
coff Lach  
**ILUSÃO\_belas\_trapos parecem**  
*DELUSION \_beautiful\_rags, even r. seem beautiful*  
eug Sulph  
**ILUSÃO\_belas\_tudo parece, após urinar**  
*DELUSION \_beautiful\_everything seem b. after urination*  
eug  
**ILUSÃO\_bem, está = BEM diz estar embora  
doente 24r**  
*DELUSION \_well he is*  
APIS ARN Ars atro bac bell cann.s cham cinnb  
coff colch fl.ac hyos Iod kreos merc op plb psil puls  
pyrar scor stram valer  
**ILUSÃO\_bola, sentado numa**  
*DELUSION \_ball, he is sitting on a*  
cann.i chim Sep sil  
**ILUSÃO\_bonecas, pessoas são**  
*DELUSION \_dolls, people are*  
plb  
**ILUSÃO\_cabeça\_familiares mortos, sem o corpo**  
*DELUSION \_head\_dead relatives, without the body*  
nux.v  
**ILUSÃO\_cabeça\_monstros, de**  
*DELUSION \_head\_monsters of*  
aur cann.i  
**ILUSÃO\_cadeira está subindo (chair is rising)**  
*DELUSION \_chair is rising*  
phos  
**ILUSÃO\_cadeiras, reparando velhas**  
*DELUSION \_chairs, repairing old*  
cupr cupr.a  
**ILUSÃO\_caindo em pedaços, corpo está (body  
falling into pieces)**  
*DELUSION \_body is falling into pieces*  
lac.c xanth  
**ILUSÃO\_cair - em geral (gh) (GN) 90r**  
*DELUSION\_falling - in general (gh) (GN)*  
alum.sil alunm am.m ambro apis Aran arg.m arg.n  
ars ars.s.f aur bell ben benzo berb bism calc calen  
camph cann.i carb.v caust chel chen.a chim chin  
chin.s chl f clem coloc crot.c crot.h cupr der dir  
dor dub dulc Elaps equis eup.pur gels Guaj hyos  
iod itu kali.n lach lappa lyss mag.m mag.p med  
merl mosch nat.hchls nat.m nux.v onos oxyt petr  
phos pic.ac prim.v puls rheum rhus.t ruta sabad

sabin sacch sacch.l sec senec sep sil spig spong  
squil staph stram tarax ter tub upa vib visc wies  
xanth zinc  
**ILUSÃO\_cair\_altura (sy)**  
*DELUSION\_falling\_height, from (sy)*  
calen mosch  
**ILUSÃO\_cair\_caindo 39r**  
*DELUSION\_falling\_he is*  
alum.sil ambro apis Aran arg.n ars ars.s.f bell bism  
calc caust chen.a clem coloc crot.c cupr Elaps  
equis gels gink.b guaj lappa lyss mag.m mag.p med  
mosch puls rhus.t sabin sec sep spig stram tub upa  
visc wies zinc  
**ILUSÃO\_cair\_cama ,da (sy)**  
*DELUSION\_falling\_bed, out of (sy)*  
arg.n ars ars.s.f crot.c Crot.h gink.b  
**ILUSÃO\_cair\_cama\_atraves da (sy) 9r**  
*DELUSION\_falling\_bed through the (sy)*  
bell ben benzo chin.s dulc lach rhus.t sacch sec  
**ILUSÃO\_cair\_cama\_cima dela**  
*DELUSION\_bed\_falling on her*  
stram  
**ILUSÃO\_cair\_coisas irmão**  
*DELUSION\_falling\_things will be*  
arg.n cann.i carb.v hyos lyss stram  
**ILUSÃO\_cair\_dançando irá (sy)**  
*DELUSION\_fall\_dancing, he would on d. (sy)*  
puls  
**ILUSÃO\_cair\_elevada estava e iria (sy)**  
*DELUSION\_fall\_elevated, he were and would fall (sy)*  
mosch  
**ILUSÃO\_cair\_fogo, iria ao passar perto do**  
*DELUSION\_fall\_one would fall into a fire on walking past it*  
onos  
**ILUSÃO\_cair\_frente (sy) 22r**  
*DELUSION\_falling\_forward (sy)*  
alum.sil berb chel chl f cupr Elaps gels mosch nat.m  
petr phos pic.ac puls ruta senec sil spig stram tarax  
ter vib xanth  
**ILUSÃO\_cair\_frente\_agachando (sy)**  
*DELUSION\_falling\_forward when stooping (sy)*  
berb puls  
**ILUSÃO\_cair\_lado (sy)**  
*DELUSION\_falling\_side , to one (sy)*  
am.m calc rheum  
**ILUSÃO\_cair\_lado\_direito (sy)**  
*DELUSION\_falling\_side\_right (sy)*  
camph der itu ruta sacch.l zinc  
**ILUSÃO\_cair\_lado\_esquerdo (sy)**  
*DELUSION\_falling\_side\_left (sy)*  
aur calc der dir eup.pur merl nat.m  
**ILUSÃO\_cair\_paredes**  
*DELUSION\_falling\_walls*  
ARG.N cann.i carb.v Lyss  
**ILUSÃO\_cair\_segurar se não segurar em algo**  
*DELUSION\_falling\_would fall if she did not hold onto something*  
sabad  
**ILUSÃO\_cair\_trás 10r**



*DELUSION\_falling\_backward*  
 calc chin dub kali.n nux.v prim.v rhus.t spong  
 staph tub  
**ILUSÃO\_cama\_afunda 15r**  
*DELUSION\_bed\_sinking is*  
 bapb Bell Ben bry calc.p chin.s dulc kali.c lac.c  
 Lach lyc plb rhus.t sacch sec  
**ILUSÃO\_cama\_afundando na ela está (sy)**  
*DELUSION\_bed\_sinking down deep in bed, she is (sy)*  
 bry xanth  
**ILUSÃO\_cama\_afundando através (sy)**  
*DELUSION\_bed\_sinking down through the bed, she is (sy)*  
 bell chin.s dulc lach rhus.t  
**ILUSÃO\_cama\_alguém está com ele 14r**  
*DELUSION\_bed\_someone is in bed with him*  
 anac apis Bapb carb.v cycl graph nux.v Op Petr  
 Puls rhus.t sec stram valer  
**ILUSÃO\_cama\_alguém\_balança ela**  
*DELUSION\_bed\_someone\_bouncing her bed up and down*  
 bell canth  
**ILUSÃO\_cama\_alguém\_chega**  
*DELUSION\_bed\_someone\_comes near his bed*  
 carb.v  
**ILUSÃO\_cama\_alguém\_debaixo da cama**  
*DELUSION\_bed\_someone is under the*  
 am.m ars Bell calc canth colch  
**ILUSÃO\_cama\_alguém\_expulsa ele da**  
*DELUSION\_bed\_someone\_drives him out of bed*  
 Rhus.t  
**ILUSÃO\_cama\_alguém\_nú está com ela**  
*DELUSION\_bed\_someone\_naked man is wrapped with her*  
 Puls  
**ILUSÃO\_cama\_cobre a cama toda (sy)**  
*DELUSION\_bed\_covered the whole bed, she (sy)*  
 pyrog  
**ILUSÃO\_cama\_dobras, c. está cheia de (2)**  
*DELUSION\_bed\_creases, is full of (2)*  
 Stram  
**ILUSÃO\_cama\_dura, muito (bed too hard) 9r**  
*DELUSION\_bed\_hard too*  
 ARN Bapb bry canth mag.c Morph Pyrog ruta sanic  
**ILUSÃO\_cama\_flutuando está (sy)**  
*DELUSION\_bed\_floating is (sy)*  
 con  
**ILUSÃO\_cama\_ligado por sucção na (sy)**  
*DELUSION\_bed\_bound to bed by suction (sy)*  
 sars  
**ILUSÃO\_cama\_movimento**  
*DELUSION\_bed\_motion in*  
 clem lac.c tub zinc  
**ILUSÃO\_cama\_não grande bastante (sy)**  
*DELUSION\_bed\_large enough, were not (sy)*  
 sulph  
**ILUSÃO\_cama\_ocupada por outra pessoa (8)**  
*DELUSION\_bed\_occupied by another person (8)*  
 petr  
**ILUSÃO\_cama\_pessoas, duas na c. com ela**  
*DELUSION\_bed\_persons, 2 persons lay in bed with her*  
 cycl

**ILUSÃO\_cama\_revirada (rurned out) (sy)**  
*DELUSION\_bed\_turned out (sy)*  
 nux.v plb puls sin.n  
**ILUSÃO\_cama\_toca não na quando deitado (sy)**  
**13r**  
*DELUSION\_bed\_she did not touch the bed when lying (sy)*  
 asar chin coff lac.c nat.m nux.v op ph.ac rhus.t spig  
 stict stram thuj  
**ILUSÃO\_cama\_toca não corpo flutua**  
*DELUSION\_bed\_she did not touch and body and limbs were  
 floating*  
 stict  
**ILUSÃO\_caminhar, não pode**  
*DELUSION\_walk cannot*  
 apis hell Ign pneu stram  
**ILUSÃO\_canto ,coisas ou pessoas saem do**  
*DELUSION\_corner , things or persons come out of*  
 Phos Stram  
**ILUSÃO\_canto das casas parecem se projetar**  
*DELUSION\_corner of the houses seem to project*  
 ARG.N  
**ILUSÃO\_carência - necessidade passará**  
*DELUSION\_want, he will come to*  
 Calc.f chlor sulph  
**ILUSÃO\_caretas, vê**  
*DELUSION\_grimaces sees*  
 ambr caust cocc Op stram sulph  
**ILUSÃO\_casada, é**  
*DELUSION\_married, she is*  
 ign  
**ILUSÃO\_casamento, de um (3)**  
*DELUSION\_wedding, of a (3)*  
 alum hyos mag.m nat.c  
**ILUSÃO\_casamento, vai casar-se**  
*DELUSION\_married, is going to be*  
 hyos  
**ILUSÃO\_casa\_cheia de gente está 10r**  
*DELUSION\_house\_people, is full of*  
 ars cann.i con lach lyc merc nat.m nux.v sil stram  
**ILUSÃO\_casa\_distante o caminho para é (sy)**  
*DELUSION\_house\_long, way home were too (sy)*  
 glon  
**ILUSÃO\_casa\_longe de 23r**  
*DELUSION\_house\_away from home, he is*  
 acon Aster bell Bry calc calc.p cic cimic Coff Hyos  
 lach meli Merc Moly.met Nux.v Op par plb puls  
 Rhus.t valer verat vip  
**ILUSÃO\_casa\_longe deve chegar lá (8)**  
*DELUSION\_house\_away from and must get there (8)*  
 Bry calc.p cimic hyos Op  
**ILUSÃO\_casa\_mudado, tudo está na**  
*DELUSION\_house\_everything at home has changed*  
 Arg.n  
**ILUSÃO\_casa\_não está na sua própria (2)**  
*DELUSION\_house\_is not in his own (2)*  
 Op verat  
**ILUSÃO\_casa\_pensa estar em, quando não está**  
*DELUSION\_house\_thinks he is at home when not*  
 cann.i hyos

**ILUSÃO castelos e palácios, vê***DELUSION castles and palaces, sees*

plb

**ILUSÃO cemitério ,visita um (churchyard)***DELUSION churchyard, visits a*

anac arn Bell cic stram

**ILUSÃO cemitério dançando no***DELUSION churchyard\_dancing in*

cic stram

**ILUSÃO céu está no (is in heaven)***DELUSION heaven , is in*

calc.ar cann.i coff op Verat

**ILUSÃO céu Deus, falando com***DELUSION heaven\_God, in heaven talking with God*

Verat

**ILUSÃO céu viu o paraíso (he saw paradise)***DELUSION heaven\_paradise, he saw*

coff

**ILUSÃO cifras, vê (ciphers)***DELUSION ciphers, sees*

Ph.ac phos sulph

**ILUSÃO claridade, tem muita no quarto (ao adormecer)***DELUSION light, there is too much light in the room (on f. sleep)*

ambr

**ILUSÃO comer, não deve***DELUSION eat, she must not*

kali.m

**ILUSÃO compromisso deve ser rompido (noivado)***DELUSION engagement, betrothal must be broken*

fl.ac

**ILUSÃO com ansiedade (4) 11r***DELUSION with\_anxiety - anxious (4)*

Acon Anac calc carb.v ign mag.c med Phos Puls

sep verat

**ILUSÃO com chorando (4)***DELUSION with\_weeping (4)*

acon dulc lyc merc stram

**ILUSÃO com conversando***DELUSION with\_conversing*

Bell nat.m stram

**ILUSÃO com gritos***DELUSION with\_shrieking*

ars Canth hyos kali.c plat puls stram verat

**ILUSÃO com insultando (cursing)***DELUSION with\_cursing*

Anac lyc Nit.ac verat

**ILUSÃO com loquacidade***DELUSION with\_loquacity*

Bell hyos lach op rhus.t Stram Verat

**ILUSÃO com tristeza***DELUSION with\_sadness*

alum ambr Aur Kali.br murx nux.v plat

**ILUSÃO condenado [Ver]\* CULPA salvação***DELUSION doomed [See]\* GUILT salvation***ILUSÃO confusão, outros irão observar sua c.***DELUSION confusion, others will observe her c.*

Calc

**ILUSÃO consciência, perder a 9r***DELUSION consciousness, he would lose*

brom calc camph dig dios mag.m oxyt plat thea

**ILUSÃO conselho, presidindo um (holding a council) (3)***DELUSION council, holding a (3)*

arn cham

**ILUSÃO contamina tudo que toca***DELUSION contaminates everything she touches*

Ars

**ILUSÃO controle está sob um /possuído (under control) (GN) (GH) 26r***DELUSION control , is under some type of / possessed*

AGAR ANAC bell bor cann.i canth carb.v carc

Cere.b cypra.e foll hydrog Hyos LACH Manc

mand Naja op oxyg Plat psil sil Stram Sulph Thuj

verat

**ILUSÃO controle influência poderosa, está sob 10r***DELUSION control\_powerful influence, one is under*

anac Cere.b foll Hyos Lach oxyg psil Stram thuj

verat

**ILUSÃO controle perder o auto, vai (sy)***DELUSION control\_lose all self-control, she will (sy)*

gels

**ILUSÃO controle sobrehumano, está sob 13r***DELUSION control\_superhuman , is under*

Agar anac carc Cere.b hyos Lach Naja op plat psil

Stram Thuj verat

**ILUSÃO convento, deve ir para***DELUSION convent, must go to a*

lac.d

**ILUSÃO coração, é um erro pensar que não poderia viver sem***DELUSION\_heart, is an error that one could not live without a*

nux.v

**ILUSÃO corpo material não é impecilho (unhampered by m. body)***DELUSION\_unhampered by material body*

chin.b

**ILUSÃO corpo [Ver]\* IDENTIDADE corporal***DELUSION\_body [See]\* IDENTITY\_bodily***ILUSÃO criança parece detestável (baby looks odious)***DELUSION\_baby looks odious*

Puls

**ILUSÃO criança parece detestável, odiosa***DELUSION\_baby looks odious*

puls

**ILUSÃO crianças , duas estão na cama***DELUSION\_children, two are in bed*

cycl petr

**ILUSÃO criança deve expulsar da casa***DELUSION\_child\_thinks he must drive out of the house*

fl.ac

**ILUSÃO criança nao é dela***DELUSION\_child\_is not her child*

anac nit.ac

**ILUSÃO\_criança\_novamente é e age como uma***DELUSION\_child\_he is a child again and acts like one*

Beryl Cic

**ILUSÃO\_crime ,cometeu um 38r***DELUSION\_crime ,he had committed a*

Alum alum.sil am.c anac Ars carb.an carb.v CHEL  
chin.s cina cob cocc cycl Dig hell hyos Ign Kali.bi  
kali.br lach med Merc nux.v Op phos plb puls  
rheum rhus.t ruta sabad sarr staph thuj Verat  
Verat.v zinc zinc.o

**ILUSÃO\_crime\_impulsionada a cometer (sy)***DELUSION\_crime\_impelled to commit a (sy)*

thea

**ILUSÃO\_crime\_prestes a cometer***DELUSION\_crime\_about to commit a*

Kali.bi kali.br Lach

**ILUSÃO\_criminoso, ele é 32r***DELUSION\_criminal ,he is a*

alum am.c Ars carb.v caust chel cina cob coff cycl  
Dig ferr graph hyos Ign m.arct Merc nat.c nit.ac  
nux.v op phos puls ruta sabad sarr sil stront.c sulph  
thuj verat zinc

**ILUSÃO\_criminosos, sobre (criminals) 24r***DELUSION\_criminals, about*

alum am.c Ars bell carb.v caust Chel cina Cocc  
coff dig Ferr graph Hyos merc nat.c nit.ac nux.v  
puls ruta sil stront.c sulph verat

**ILUSÃO\_crise, acha que terá e anda mais rapido  
(..have a fit..)***DELUSION\_fit, she will have a fit and walks faster*

Arg.n

**ILUSÃO\_criticada [Ver]\* SENSIVEL\_criticás***DELUSION\_criticism [See]\* SENSITIVE\_criticism***ILUSÃO\_dança (gh) (GN)***DELUSION\_dancing (gh) (GN)*

agar ars.s.f clem puls sabin

**ILUSÃO\_dança\_dançando está (rz)***DELUSION\_dancing\_he is dancing (rz)*

agar ars.s.f puls

**ILUSÃO\_dança\_dançou a noite inteira (rz)***DELUSION\_dancing\_all night, he was (rz)*

clem sabin

**ILUSÃO\_debate, estando em***DELUSION\_debate, of being in*

hyos

**ILUSÃO\_delirante**

[Ver]\*

**DELIRIUM\_com\_ilusões***DELUSION\_delirious [See]\* DELIRIUM\_with\_delusions***ILUSÃO\_demônio\_vê (devil) 37r***DELUSION\_devil see*

Absin Ambr ANAC Ars Bell bor cann.i canth  
carb.an carb.v caust cupr dulc Hell hydrog Hyos  
Kali.br kali.c Lach Manc Mand nat.c Op orig phos  
Plat Plb psil Puls sil Stram sulph tarent thuj verat  
Vip Zinc

**ILUSÃO\_demônio\_levado pelo, será (taken by  
the devil)***DELUSION\_devil\_he will be taken by the*

bell manc Puls

**ILUSÃO\_demônio\_pessoas, todas são***DELUSION\_devil\_persons all are devils*

Plat Plb

**ILUSÃO\_demônio\_possuído por um 21r***DELUSION\_devil\_possessed of a , he is*

ANAC bell bor cann.i canth carb.v hydrog Hyos  
LACH Manc mand meli op Plat psil Puls sil Stram  
Sulph thuj verat

**ILUSÃO\_demônio\_presente está***DELUSION\_devil\_present, is*

Anac cann.i op phos Plat

**ILUSÃO\_demônio\_procura ela (devil is after  
her)***DELUSION\_devil\_after her; is*

Hyos Manc plb stram vip Zinc

**ILUSÃO\_demônio\_seguem para tirar a vida***DELUSION\_devil\_fiends\_pursued him in sought his life*

plb

**ILUSÃO\_demônio\_sussurra blasfêmias em seu  
ouvido (2)***DELUSION\_devil\_whispers blasphemous words (2)*

Anac

**ILUSÃO\_desafortunado**

[Ver]\*

**CONSIGO\_desafortunado***DELUSION\_unfortunate [See]\* HIMSELF\_unfortunate***ILUSÃO\_desgraça ,oprimido por alguma  
(misfortune) (11)***DELUSION\_misfortune, oppressed by (11)*

hura

**ILUSÃO\_desgraça ,vai lhe suceder (misfortune  
will happen)***DELUSION\_misfortune, will happen*

crot.t cupr spong

**ILUSÃO\_desgraçado ela é (she is disgraced) 10r***DELUSION\_disgraced , she is*

caust kali.s mag.s nat.s nux.v plat rob sarr staph  
sulph

**ILUSÃO\_desgraçado\_graça perdeu o dia da  
(sinned away ...) 9r***DELUSION\_disgraced\_has sinned away his day of grace*

ars Aur kali.p plb podu Psor puls stram sulph

**ILUSÃO\_desgraçou\_família, d. sua (disgraced  
her family)***DELUSION\_disgraced\_family, d. her*

Plat sarr

**ILUSÃO\_desgraçou\_família\_amigos, ou  
ausentes***DELUSION\_disgraced\_family\_friends, or absent*

sarr

**ILUSÃO\_desmaiar = desmaio, de (sy) 23r***DELUSION\_faint , he would (sy)*

ang bry bufo calc calen cocc Cupr dig kali.c lappa  
levo mag.c med nat.m sabad sep sil spong stann  
sulph thea upa zing

**ILUSÃO\_desmaio de (11)***DELUSION\_faintness de (11)*

levo mosch

**ILUSÃO\_desordem, coisas parecem em***DELUSION\_disorder, objects appear in*

glon op

**ILUSÃO\_desprezada é (she is despised) 10r***DELUSION\_despised, she is*Arg.n cob HURA hydrog LAC.C Lach mand Orig  
Orig.v rhod**ILUSÃO\_destruição iminente de tudo ao seu redor***DELUSION\_destruction of everything around her*

Kali.br

**ILUSÃO\_Deus comunica-se com***DELUSION\_God\_communication with God, he is*

psil stram verat

**ILUSÃO\_Deus vê***DELUSION\_God\_sees*

aether psil

**ILUSÃO\_Deus vingança divina, é o objeto da - da ira***DELUSION\_God\_vengeance, he is singled out for Divine v. -of God'swrath*

Kali.br

**ILUSÃO\_dever negligenciou [Ver]\* DEVER***DELUSION\_duty neglected his [See]\* DUTY***ILUSÃO\_dia e noite***DELUSION\_day and night*

aeth ars kali.c

**ILUSÃO\_diminuído ,coisas parecem menores 21r***DELUSION\_small, things appear*Anh aur berb cann.i carb.v choc cinnm cycl grat  
hydrog hyos lac.c merc.c nat.c Plat puls sabad  
Staph stram sulph thuj**ILUSÃO\_diminuído coisas se tornam menores (grow smaller)***DELUSION\_smaller things become*

agar cact camph carb.v nit.ac Plat stram tab

**ILUSÃO\_diminuído tudo está***DELUSION\_small diminished, everything is*

cann.i cinnm grat lac.c Plat sabad sulph

**ILUSÃO\_dinheiro contando***DELUSION\_money counting*

alum bell cycl mag.c zinc

**ILUSÃO\_dinheiro costurado na roupa, está***DELUSION\_money sewed up in clotting, is*

kali.br

**ILUSÃO\_dinheiro fala de***DELUSION\_money talks of*

calc carbn.s kali.br

**ILUSÃO\_direito, não faz nada =****Insegurança sucesso faz tudo errado***DELUSION\_right, does nothing*

anac Arg.n Aur bapc bar.c nat.c

**ILUSÃO\_doença ,doente (sickness, sense of being etc.) 101r***DELUSION\_sickness being- he is sick - sense of being*acet.ac ACON alco Alum Ambr ang ant.c Ant.t  
arg.m Arg.n arn Ars Asaf Asar aur.m bar.c bell bovbrom cact Calc calc.sil canth carb.v carc caust  
cham Chel Cic Colch Con elaps euphr ferr gad gels  
graph guaj hell Hep ign indg Iod ip kali.ar kali.bi  
Kali.c kali.cy kali.n lac.c lach laur Led lil.t Lyc  
mag.c mag.m Mang Merc Mez Mosch murx  
murx nat.c nat.m nat.p Nit.ac nux.m NUX.V oldn  
op petr phos Plat plb podu psor PULS raph rhus.t  
Ruta Sabad Sabin sec sel seneg Sep spig Spong  
stann Staph stram stront.c Sulph syph tarax Tarent  
Thuj valer Verat Zinc**ILUSÃO\_doença alguém está (someone else is sick)***DELUSION\_disease someone else is*

gels

**ILUSÃO\_doença apoplexia atacado de***DELUSION\_disease apoplexy, he has*

arg.m carb.v kali.cy tarent

**ILUSÃO\_doença apoplexia terá 9r***DELUSION\_disease apoplexy will have*

Arg.m brom carb.v colch elaps ferr Gad puls zinc

**ILUSÃO\_doença arruinado a saúde, como se***DELUSION\_disease ruined his health, as if*

chel

**ILUSÃO\_doença bócio, tem***DELUSION\_disease goitre, has a*

indg zinc

**ILUSÃO\_doença câncer tem 45r***DELUSION\_disease cancer, of having*ambr arg.n Ars Asar bar.c bell Calc Carc caust  
cham Chel Cic Colch graph hell Iod Kali.c lac.c  
laur led Lyc merc mosch murx nat.c nat.m nit.ac  
nux.m Nux.v petr Phos podu psor Puls Sabad sel  
Sep spig spong Staph stram tarax Tarent Valer  
Verat**ILUSÃO\_doença cardíaca tem 9r***DELUSION\_disease heart disease, having*

arn bov calc graph Kali.ar lac.c lach Nat.c podu

**ILUSÃO\_doença cardíaca morrer vai, e***DELUSION\_disease heart disease, to have a and is going to*

arn lac.c lach podu

**ILUSÃO\_doença garganta, tem fatal***DELUSION\_disease throat, has horrible*

sabad

**ILUSÃO\_doença grave, como se fosse ter uma***DELUSION\_disease serious, as if would have a*

arg.n

**ILUSÃO\_doença hydrothorax, tem***DELUSION\_disease hydrothorax, has*

alco phos

**ILUSÃO\_doença incurável 23r***DELUSION\_disease incurable disease, he has*acon Alum Arg.n arn cact Calc calc.sil chel Ign  
lac.c Lach Lil.t mag.c nit.ac Phos plb podu raph  
Sabad Stann staph Syph verat**ILUSÃO\_doença pessoas da família estão doentes***DELUSION\_disease persons of family are sick*

hep  
**ILUSÃO\_doença\_tem cada**  
*DELUSION\_disease\_has every disease*  
 Aur.m stram  
**ILUSÃO\_doença\_úlcera de estômago, tem**  
*DELUSION\_disease\_stomach ulcer has*  
 acet.ac ign sabad  
**ILUSÃO\_doença\_verruga, tem**  
*DELUSION\_disease\_wart, has*  
 mez  
**ILUSÃO\_duplo [Ver]\* IDENTIDADE\_duplo**  
*DELUSION\_double [See]\* IDENTITY\_double, he is*  
**ILUSÃO\_emagrecimento (of emaciation)**  
*DELUSION\_emaciation, of*  
 Anh berb nat.m ros.ca sabad sulph thuj  
**ILUSÃO\_embriagado está (he is drunk) (sy) 32r**  
*DELUSION\_drunk, he is (sy)*  
 acet.ac acon agar alum ant.c arg.n asc.t aur bell  
 bufo calc chl f chl l cot croc ferr graph kali.br lat.k  
 meph mez nux.m oena onos op phys pip.m querc  
 sil stram sul.ac sulph  
**ILUSÃO\_empregados, deve se livrar dos (must  
 get rid of employees)**  
*DELUSION\_employees, must get rid of*  
 fl.ac  
**ILUSÃO\_encantamento (enchantment)**  
*DELUSION\_enchantment*  
 coff.t  
**ILUSÃO\_encurrulado - armadilha (he is  
 trapped) 15r**  
*DELUSION\_trapped, he is*  
 anac cact cere.b com dros falco.pe germ.met  
 hippo.k Lac.e mangi plut.n rhus.g rhus.t sarr succ  
**ILUSÃO\_enfeitiçada, está (bewitched)**  
*DELUSION\_bewitched*  
 cann.i coff.t lach  
**ILUSÃO\_enforcado (hanged) (obs.)**  
**hura=suspensa nos ares)**  
*DELUSION\_hanged*  
 ars hura phos  
**ILUSÃO\_enforcado\_sente-se como**  
*DELUSION\_hanged\_feels as if*  
 phos  
**ILUSÃO\_enforcado\_vê pessoa**  
*DELUSION\_hanged\_see person*  
 ars hura  
**ILUSÃO\_enforçar-se, quer**  
*DELUSION\_hang\_himself, wants to*  
 Ars  
**ILUSÃO\_engajado em alguma ocupação 12r**  
*DELUSION\_engaged in some occupation*  
 acon ars atro bell cann.i cupr hyos lyss plb rhus.t  
 stram verat  
**ILUSÃO\_engajado em ocupação cotidiana  
 (ordinary occupation)**  
*DELUSION\_engaged in ordinary occupation*  
 ars atro bell plb stram  
**ILUSÃO\_entender nada não consegue (sy)**

*DELUSION\_understand she could not u. anything (sy)*  
 sep  
**ILUSÃO\_envenenado [Ver]\* PERSEGUICAO**  
*DELUSION\_poisoned [See]\* PERSECUTION*  
**ILUSÃO\_errado tudo parece [Ver]\***  
**CRÍTICO\_errado tudo parece**  
*DELUSION\_wrong everything seems [See]\**  
*CENSORIOUS\_wrong*  
**ILUSÃO\_ervas, colhendo (gathering herbs)**  
*DELUSION\_herbs, gathering*  
 bell cupr  
**ILUSÃO\_escuro (of dark) (rz)**  
*DELUSION\_dark, of (rz)*  
 bell carb.v cemic hell petr puls Stram  
**ILUSÃO\_escuro\_no (in the dark) (4)**  
*DELUSION\_dark\_in the (4)*  
 Bell carb.v chin hell Lac.c petr puls stram  
**ILUSÃO\_escuro\_objetos e formas ve (sees dark  
 objects and figures) (6)**  
*DELUSION\_dark\_objects and figures, sees) (6)*  
 cemic  
**ILUSÃO\_espaco vazio entre o crânio e o cérebro**  
*DELUSION\_empty space between skull and brain*  
 caust  
**ILUSÃO\_espaco, carregado para**  
*DELUSION\_space, carried into space, while lying*  
 cann.i coca Lach  
**ILUSÃO\_espada pendente sobra a cabeça**  
*DELUSION\_sword hanging over head*  
 am.m  
**ILUSÃO\_esposa infiel, é**  
*DELUSION\_wife is unfaithful*  
 hyos stram  
**ILUSÃO\_esposa o abandonará**  
*DELUSION\_wife will abandon him*  
 staph  
**ILUSÃO\_estimulante tomou (sy)**  
*DELUSION\_stimulant, had taken a (sy)*  
 nux.v sabad  
**ILUSÃO\_estrangeiro, estando no (being abroad)  
 (5)**  
*DELUSION\_abroad, being (5)*  
 verat  
**ILUSÃO\_estrangulado ,prestes a ser (choked)**  
*DELUSION\_choked, he will be*  
 cann.i canth oxyg phos Plat  
**ILUSÃO\_estrangulado\_mãos frias, e. por**  
*DELUSION\_choked\_ice-cold hands, he will be c. by*  
 canth  
**ILUSÃO\_estrangulado\_noite ao acordar**  
*DELUSION\_choked\_night on waking, he will be c.*  
 cann.i phos Plat  
**ILUSÃO\_estranho ,estranheza, irrealidade (gh)  
 (GN) 79r**  
*DELUSION\_strange, unreal (gh)(GN)*  
 agn ail Alum Aml.ns anac Anh aran aran.ix Arg.n  
 Aster atro Bac bar.c bar.m bell beryl bov bry  
 cadm.met cadm.s Calc Cann.i Cann.s carb.an  
 carb.v caust choc cic cloth Cocc con croc cupr cur

dat.a gink.b Glon Graph halo hydrog hyos irid  
kali.p lac.c lac.mat lil.t limen.b.c lyss mag.m Med  
merc mosch nat.m nat.sil Nux.m op par Petr phos  
Plat plb podo psil puls ran.b rauw rhus.r rhus.t ros.d  
scor sep Staph stram Sulph Tarent Thuj Tub Valer  
verat

**ILUSÃO\_estranho\_amigos, aparecem como**

*DELUSION\_stranger\_friends appears as*

bry stram

**ILUSÃO\_estranho\_coisas familiares parecem  
41r**

*DELUSION\_strange\_familiar things seem*

anac Anh Arg.n atro bar.m bell bov calc Cann.i  
Cann.s carb.an choc cic Cocc croc Glon Graph  
hydrog hyos kali.p lyss mag.m med merc mosch  
Nux.m op Petr phos Plat plb puls ran.b rhus.t Staph  
stram sulph thuj tub valer verat

**ILUSÃO\_estranho\_irreal ,tudo parece 32r**

*DELUSION\_strange\_unreal ,everything seems*

Agn Ail Alum Aml.ns Anac Anh aran aran.ix beryl  
cadm.met cadm.s Cann.i Cann.s cic cloth Cocc con  
dat.a gink.b halo Hydrog lac.c lac.mat lil.t Med  
nat.sil podo psil rauw ros.d scor Staph

**ILUSÃO\_estranho\_irreal vida, como se a vida  
fosse**

*DELUSION\_strange\_unreal life were unreal, as if*

med

**ILUSÃO\_estranho\_lugar, medo como se  
estivesse em (rz)**

*DELUSION\_strange\_place, fear as if he was in a (rz)*

bar.c carb.v caust cic cupr kali.p thuj

**ILUSÃO\_estranho\_lugares parecem**

*DELUSION\_strange\_places seemed*

bac cic Glon hyos Plat rhus.r rhus.t tub

**ILUSÃO\_estranho\_mudado, tudo está**

*DELUSION\_strange\_everything is changed*

Arg.n bar.m carb.an Nux.m Plat stram

**ILUSÃO\_estranho\_país, como se em**

*DELUSION\_strange\_land, as if in a*

bry par Plat verat

**ILUSÃO\_estranho\_pessoas, parecem estar no  
quarto**

*DELUSION\_strange\_persons seem to be in the room*

Bell bry Tarent Thuj

**ILUSÃO\_estranho\_pessoas, sob o controle de**

*DELUSION\_strange\_persons, under control of strangers*

Aster bry

**ILUSÃO\_estranho\_pessoas, vê 11r**

*DELUSION\_strange\_persons, sees strangers*

anac Bell bry Cann.i mag.s nit.ac nux.v Puls stram  
Tarent Thuj

**ILUSÃO\_estranho\_tudo está (strange) 55r**

*DELUSION\_strange\_everything is*

agn ail Alum Aml.ns Anac Anh aran aran.ix Arg.n  
atro bar.m bell bov calc Cann.i Cann.s carb.an cic  
cocc con croc cur dat.a gink.b Glon Graph halo  
hydrog hyos kali.p lac.c lil.t lyss mag.m Med merc

mosch Nux.m Petr phos Plat plb psil puls ran.b  
rauw rhus.t scor sep Staph stram sulph tub valer  
verat

**ILUSÃO\_estranho\_tudo horrível e (sy)**

*DELUSION\_strange\_everything is s. and horrible (sy)*

plat

**ILUSÃO\_estreito, tudo parece (narrow)**

*DELUSION\_narrow, everything seems too*

Guaj Plat

**ILUSÃO\_estudar, após**

*DELUSION\_studying, after*

hyos nux.v

**ILUSÃO\_esvanecer\_sentidos (sy)**

*DELUSION\_vanish\_senses would (sy)*

plat ran.b

**ILUSÃO\_esvanecer\_tudo vai**

*DELUSION\_vanish\_everything will*

Lyc

**ILUSÃO\_existência , sente como se nada tivesse**

*DELUSION\_existence , feels as if everything had no*

agn

**ILUSÃO\_existência\_duvida da própria (doubts  
of hiw own)**

*DELUSION\_existence\_doubts of his own*

Cann.i

**ILUSÃO\_existência\_sem forma no vasto espaço**

*DELUSION\_existence\_formless in the vast space*

cann.i

**ILUSÃO\_existência\_tem duas**

*DELUSION\_existence\_has two*

cann.i

**ILUSÃO\_faces vê 53r**

*DELUSION\_faces sees*

absin acon aeth agar Ambr anac Anh antip apis  
Arg.n ars atro aur Bell bry Calc calc.sil cann.i  
Carb.an carb.v caust cham chin cimic cocain cocc  
Cupr euphr kali.c Lac.c lach laur Lith.c lyc med  
merc morph nat.m nat.sal Nux.v Op past phos  
pic.ac plat puls samb santin stry Sulph Tarent valer  
verat

**ILUSÃO\_faces atingem as nuvens (ao  
adormecer)**

*DELUSION\_faces\_reaching the clouds on going to sleep*

pic.ac

**ILUSÃO\_faces\_diabólicas ajuntam-se sobre ele**

*DELUSION\_faces\_diabolical f. crowd upon him*

Ambr carb.an caust tarent

**ILUSÃO\_faces\_distorcidas**

*DELUSION\_faces\_distorted*

ambr arg.n caust cupr lac.c laur

**ILUSÃO\_faces\_escuro**

*DELUSION\_faces\_dark, in the*

chin Lac.c

**ILUSÃO\_faces\_hediondas ,horríveis 19r**

*DELUSION\_faces\_hideous = ugly faces*

Ambr Bell CALC calc.sil cann.i carb.an caust cocc  
Kali.c lac.c lyc merc nux.v Op Phos Stram stry  
sulph Tarent

**ILUSÃO\_faces\_olhos, ao fechar 15r***DELUSION\_faces\_closing eyes, on*aeth Anh Arg.n ars Bell Bry CALC carb.v caust  
Chin euphr Op samb sulph Tarent**ILUSÃO\_falando dela, amigos dela***DELUSION\_talking\_friends are talking about her*

lach

**ILUSÃO\_falando\_espíritos, com os***DELUSION\_talking with spirits*

bell nat.m Plat stram

**ILUSÃO\_falando\_mortos, com os 9r***DELUSION\_talking\_dead people, with*

bell Calc.sil canth Hell Hyos med nat.m plat stram

**ILUSÃO\_falando\_outra pessoa está quando ela fala***DELUSION\_talking\_someone else is, when she talks*

Alum cann.s

**ILUSÃO\_falando\_pessoas imaginárias, com***DELUSION\_talking\_persons imaginary, loudly and incoherently*

atro bell Calc.sil

**ILUSÃO\_fantasia 114r***DELUSION\_fancy, of*Acon Aeth Agar alum alum.sil Ambr anac ang Anh  
ant.c ant.t apis arn Ars ars.i Aur aur.ar aur.s bar.c  
bar.i Bell berb bism bry bufo calc calc.ar calc.p  
calc.sil camph Cann.i cann.s canth carb.an carb.v  
carbn.s caust cham chin chin.ar chin.s cic Cina  
Cocc coff colch coloc con Croc Crot.c cupr dig  
dros dulc euphr Fl.ac graph hell hep Hyos Ign indg  
iod kali.ar Kali.br kali.c Kali.p kali.sil lac.c Lach  
lact led lyc Lyss Mag.m mag.s Merc nat.c Nit.ac  
Nux.m nux.v olnd Op par petr Ph.ac phos Plat plb  
psil puls rheum rhod Rhus.t Sabad samb sec sep sil  
spong stann Staph Stram sul.i Sulph Tarent thuj  
valer verat verb viol.o visc zinc zinc.p**ILUSÃO\_fantasia\_adormecer***DELUSION\_fancy\_falling sleep, on*

puls

**ILUSÃO\_fantasia\_anoitecer, na cama***DELUSION\_fancy\_evening in bed*

calc hell

**ILUSÃO\_fantasia\_ar livre am.***DELUSION\_fancy\_open air, in am.*

Plat

**ILUSÃO\_fantasia\_calafrio, durante***DELUSION\_fancy\_chill, during*

kali.c nit.ac phos sulph

**ILUSÃO\_fantasia\_febre, durante***DELUSION\_fancy\_heat during*

carb.v hyos mag.m merc phos samb stram

**ILUSÃO\_fantasia\_olhos, fechando***DELUSION\_fancy\_closing eyes, on*

calc led sep

**ILUSÃO\_fantasmas espíritos espectros vê 76r***DELUSION\_ghosts, spectres, spirits sees*acon agar alum am.c ambr anh ant.t apis Arg.n Ars  
ars.met atro aur Bell bov Brom bry calc calc.sil  
Camph carb.v chin cemic coca cocc crot.c CuprCupr.a cypra.e dig dros dulc Hell hep hura Hyos  
hyper ign Kali.br kali.c kali.i kali.sil lac.mat lach  
led lepi lyc mag.m merc Nat.c Nat.m nit.ac Op orig  
ph.ac phos phys plat psor puls ran.b ruta samb sars  
sep sil spig spong Stram Sulph tarent thuj verat  
verb visc zinc**ILUSÃO\_fantasmas\_acordar,ao***DELUSION\_ghosts\_waking, on*

dulc zinc

**ILUSÃO\_fantasmas\_conversando com***DELUSION\_ghosts\_talking with*

bell Calc.sil nat.m plat stram

**ILUSÃO\_fantasmas\_crepúsculo***DELUSION\_ghosts\_twilight in*

berb Phos

**ILUSÃO\_fantasmas\_flutuando no ar***DELUSION\_ghosts\_floating in the air*

aur lach

**ILUSÃO\_fantasmas\_fogo, em***DELUSION\_ghosts\_fire, in*

bell

**ILUSÃO\_fantasmas\_morte aparece como um esqueleto preto gigante***DELUSION\_ghosts\_death appears as a giant black skeleton*

crot.c

**ILUSÃO\_fantasmas\_olhos, ao fechar 16r***DELUSION\_ghosts\_eyes, on closing*apis arg.n bell Bry Calc chin ign Lach led nat.m  
samb sep spong stram Sulph Thuj**ILUSÃO\_fantasmas\_seguido por***DELUSION\_ghosts\_pursued by*

lepi plat stram

**ILUSÃO\_febre, durante (7)***DELUSION\_fever, during (7)*

calc

**ILUSÃO\_fechando os olhos (closing eyes) (gh) (GN) 43r***DELUSION\_closing eyes, on (gh) (GN)*aeth Anh apis Arg.n ars atro Bell Bry CALC calc.ar  
camph carb.v caust Chin cocc cupr cupr.a euph  
euphr graph hell ign Lach led lyc morph nat.ar  
nat.m Op petr plb Psor puls pyrog samb sec sep Sil  
spong stram sulph Tarent Thuj**ILUSÃO\_feliz em sua casa, nunca será***DELUSION\_house, he will never be happy in his own*

ars

**ILUSÃO\_ferimento\_está para sofrer 19r***DELUSION\_injury, about to receive*ars bell cann.i carbn.s con ELAPS Hyos Lach lyc  
merc Naja nux.v Op sil stram stront.c sulph symph  
tax**ILUSÃO\_ferimento\_está sendo ferida 16r***DELUSION\_injured\_is being injured*bry cact canth Elaps Hyos Kali.br Lach Lyss mosch  
Naja phos plat rhus.g rhus.t Stram sulph**ILUSÃO\_ferimento\_está sendo ferida pelos que o cercam***DELUSION\_injured\_is being i. by his surrounding*

Hyos Lach Naja

**ILUSÃO\_fim, como se o seu f. estivesse próximo  
(his end were near)**

*DELUSION\_end, as if his end were near*

Graph

**ILUSÃO\_flutuando no ar (floating) 106r**

*DELUSION\_floating in air*

Acon agar agn aloe Ambr Anh Arg.m ars ars.met  
ars.s.f ASAR aur.ar aur.m bell bry buni.o calc  
calc.ar Camph Cann.i canth carc cere.s cham chin  
chin.s chlf cic cocain coff con cop cypra.e dat.a dig  
Euon euon.a eup.per fuc gamb gels gins hippo.k  
Hura hydr hyos Hyper jatr jug.r kali.br kali.cy  
keroso Lac.c lac.f lac.loxod Lach lact lat.k lil.t  
loxo.recl m.aust manc merc.c merc.i.f mosch nat.ar  
nat.m nitro.o Nux.m nux.v oena ol.an Op oxyg  
passi pen peti petr Ph.ac phos phys pip.m Psil  
rhus.g rhus.t samars sep sil Spig Stach Stict stram  
tab Tarent tell tep ter thuj tub tung Valer verat visc  
xan xanth zinc.i

**ILUSÃO\_flutuando\_andando ar (sy) 15r**

*DELUSION\_floating\_walks on air (sy)*

ASAR chin coff lac.c merc.i.f nat.m nux.v op ph.ac  
phos rhus.t spig stict stram thuj

**ILUSÃO\_flutuando\_ao andar (gliding in the air)  
27r**

*DELUSION\_floating\_gliding in the air*

agar ars.met ASAR aur.m calc.ar Camph chin coff  
cop lac.c lact merc.i.f nat.m nux.m nux.v op Peti  
ph.ac phos rhus.t sep spig stict stram tep thuj xanth

**ILUSÃO\_flutuando\_asas (carried on wings  
while walking)**

*DELUSION\_floating\_carried on wings while walking*

thuj

**ILUSÃO\_flutuando\_cama, como se não tocasse a  
14r**

*DELUSION\_floating\_bed not lying on - not touching*

ASAR chin coff hyper lac.c Lach nat.m nux.v op  
rhus.t spig Stict stram thuj

**ILUSÃO\_flutuando\_como se alguém estivese  
pairando**

*DELUSION\_floating\_hovering in air*

manc nux.m op stict valer

**ILUSÃO\_flutuando\_elevado no ar 10r**

*DELUSION\_floating\_elevated in air*

aloe calc cann.i canth mosch nitro.o oena phos  
rhus.t sil

**ILUSÃO\_flutuando\_leveza sentimento (rz) 40r**

*DELUSION\_floating\_lightness, feeling of (rz)*

agar agn ars ASAR buni.o cann.i cere.s cham  
chin.s cic coff dig eup.per fuc gamb gels gins hydr  
hyos jatr Kali.br kali.cy lac.c lach merc.c nat.m  
nitro.o ol.an oxyg petr ph.ac phos psil rhus.t samars  
stram tab Thuj visc xan

**ILUSÃO\_flutuando\_nadando no ar**

*DELUSION\_floating\_swimming in the air*

calc.ar lac.c lact manc valer

**ILUSÃO\_flutuando\_pairando (sy) 10r**

*DELUSION\_floating\_hovering in the air (sy)*

ASAR lac.c lach manc nux.m op stict thuj valer  
visc

**ILUSÃO\_flutuando\_pairando\_espirito, como**

*DELUSION\_floating\_hovering\_spirit, in air like*

ASAR lac.c lach op psil thuj visc

**ILUSÃO\_flutuando\_voar, sensação de 19r**

*DELUSION\_floating\_flying - is flying*

anh ASAR bell calc.ar camph Cann.i euon jug.r  
lach lact lat.k manc nitro.o oena op psil Thuj tub  
valer

**ILUSÃO\_flutuando\_voar\_devesse (sy)**

*DELUSION\_floating\_flying\_as if he must fly (sy)*

ars.s.f bell verat

**ILUSÃO\_flutuando\_voar\_poderia (sy)**

*DELUSION\_floating\_flying\_as if he could fly (sy)*

camph cann.i lil.t tub

**ILUSÃO\_flutuando\_voar\_saindo do corpo (3)**

*DELUSION\_floating\_flying out of his skin (3)*

thuj

**ILUSÃO\_fogo 37r**

*DELUSION\_fire - conflagrations*

alum am.m anac ant.t ars bar.c Bell Calc calc.ar  
calc.p clem croc daph Hep kali.n kreos lach laur  
lyss mag.m mez nat.m op phos plat Puls rhod rhus.t  
spig spong stann stram sulph tet verat zinc zinc.p

**ILUSÃO\_fogo\_cabeça cercada por**

*DELUSION\_fire\_head is surrounded by fire*

am.m

**ILUSÃO\_fogo\_cada barulho é de fogo e ela  
treme**

*DELUSION\_fire\_every nois is of fire and she trembles*

bar.c

**ILUSÃO\_fogo\_casa**

*DELUSION\_fire\_house on*

bell hep stram

**ILUSÃO\_fogo\_chama passa atraves dele**

*DELUSION\_fire\_flame of fire seems passing trough*

Phos

**ILUSÃO\_fogo\_mundo está em**

*DELUSION\_fire\_world is on*

Hep Puls verat

**ILUSÃO\_fogo\_noite**

*DELUSION\_fire\_night, sees f. at*

lach

**ILUSÃO\_fome\_familia morrerá**

*DELUSION\_starve\_family will*

ars calc.sil Sep staph

**ILUSÃO\_fome\_morrer deve (non. kali-chl ?)**

*DELUSION\_starve\_he must starve (non. kali-chl ?)*

kali.chl Kali.m

**ILUSÃO\_fome\_morta de (being starved)**

*DELUSION\_starve\_being starved*

naja

**ILUSÃO\_formas vê (figures) 57r**

*DELUSION\_figures sees*



acon agar ambr Anac Anh arg.m Arg.n ars atro  
bar.c Bell bry Calc camph Cann.i carb.v caust chin  
chlol chlor cic cemic cina coca cocc cupr graph hell  
hep Hyos kali.br kali.c kali.p merc mosch nat.c  
nit.ac nux.m nux.v Op ph.ac Phos Plat plb rhus.t  
samb santin sec Sil spong Stram sulph tarent valer  
Verat visc zinc

**ILUSÃO formas absurdas estão presentes**

*DELUSION\_figures\_absurds are present*

ambr arg.m camph cann.i caust cic op tarent

**ILUSÃO formas adormecido, quando**

*DELUSION\_figures\_asleep, when half*

nat.c

**ILUSÃO formas estranhas à sua direita e à sua esquerda**

*DELUSION\_figures\_strange f. one on his right other on left side*

Anac

**ILUSÃO formas grandes formas negras prestes a cair sobre ele**

*DELUSION\_figures\_large black figures were about to spring on him*

mosch

**ILUSÃO formas joga garrafa nas**

*DELUSION\_figures\_throws bottle at*

chlol

**ILUSÃO formas sono, durante**

*DELUSION\_figures\_sleep, during*

kali.c

**ILUSÃO fortuna, irá perder sua**

*DELUSION\_fortune, he is going to lose his*

Psor Staph

**ILUSÃO fracassado (he is a failure) [Ver]\*  
CONSIGO fracassado**

*DELUSION\_failure, he is a [See]\* HIMSELF\_failure, he is a*

**ILUSÃO fracassar tudo vai (will fail) 21r**

*DELUSION\_fail\_everything will*

Act.sp anac Arg.n asar Aur bapt canth carc cob.n  
Croc cupr hyos lac.c merc mur.ac nat.c nat.s nux.v  
sil stram sulph

**ILUSÃO fracassar como se as coisas fossem (rm)**

*DELUSION\_fail\_as if things would f. (rm)*

hyos stram

**ILUSÃO fracassar entendimento**

*DELUSION\_fail\_understanding, his*

Arg.n

**ILUSÃO gigantes, vê**

*DELUSION\_giants, sees*

bell

**ILUSÃO grandes feitos, sente como se pudesse fazer**

*DELUSION\_deeds, feels as if he could do great*

cocain hell

**ILUSÃO grande ambiente parece**

*DELUSION\_big\_surroundings seem*

ferr

**ILUSÃO grande mãos (hands too large) (2)**

*DELUSION\_large\_hands (too large) (2)*

hyos

**ILUSÃO grande pessoas parecem (durante vertigem)**

*DELUSION\_big\_persons seem (during vertigo)*

caust cham tub

**ILUSÃO grávida 18r**

*DELUSION\_pregnant, she is*

apis berb carc Caul Croc Cycl gink.b hydrog ign  
nux.v Op oxyg Puls ros.ca Sabad sulph thuj Verat

**ILUSÃO grotescas**

*DELUSION\_grotesques*

cann.i hyos plb sulph

**ILUSÃO guerra, estando na**

*DELUSION\_war, being at*

bell Ferr hyos plat ran.b thuj verb

**ILUSÃO gustativas (of taste)**

*DELUSION\_taste, of*

cina staph

**ILUSÃO hemorragia, após**

*DELUSION\_hemorrhage, after*

chin.ar

**ILUSÃO honesto não é = desonesto (2)**

*DELUSION\_honest, thinks he is not (2)*

stram

**ILUSÃO horrível, tudo parece**

*DELUSION\_horrible, everything is horrible*

Calc kali.bi lac.c Plat

**ILUSÃO identidade [Ver]\* IDENTIDADE**

*DELUSION\_identity [See]\* IDENTITY*

**ILUSÃO imagens ,fantasmas vê 116r**

*DELUSION\_images, phantoms sees*

absin acon alum Ambr anac Anh Apis Arg.n arn  
Ars ars.met atro aur bar.c Bell berb brom bry Calc  
calc.a calc.ar calc.s Calc.sil camph cann.i Cann.s  
canth carb.ac Carb.an Carb.v carbn.o carbn.s caust  
cham chin chin.ar chl f chlol cic cemic cina coca  
con croc Crot.h cupr cupr.a cur cycl dros dulc euph  
euphr fl.ac gels graph hell Hep hydrog Hyos ign  
kali.ar kali.br kali.c kali.p kali.sil kres lac.c Lach  
lachn laur led Lyc mag.m mang Merc mur.ac naja  
nat.c Nat.m nat.p nicot nit.ac nux.m nux.v Op oxyg  
peti petr ph.ac Phos plat plb puls pyrog rheum rhod  
rhus.t ruta Samb sars sec sep sil spong staph Stram  
sulph tab Tarent Thuj toxi valer verat Zinc zinc.p

**ILUSÃO imagens agradáveis**

*DELUSION\_images\_agreeable*

bell cann.i cycl Lach

**ILUSÃO imagens anoitecer**

*DELUSION\_images\_evening*

calc carb.an lyc nit.ac

**ILUSÃO imagens assustadoras 65r**

*DELUSION\_images\_frightful sees*

Absin Ambr anac arg.n arn ars Atro bar.c Bell Calc  
calc.a calc.s calc.sil camph cann.i Carb.an Carb.v  
Caust chin chin.ar cina coca con croc Crot.h gels  
graph Hep hyos ign kali.ar Kali.br kali.c kali.p  
kali.sil kres Lac.c Lach laur lyc mang Merc mur.ac

nat.c nat.p nicot nit.ac nux.v Op petr ph.ac Phos  
puls rhod rhus.t samb sars sec sil spong Stram  
sulph tab tarent thuj

**ILUSÃO\_imagens\_dormir ,ao 10r**

*DELUSION\_images\_sleep, on going to*

ambr arg.n calc.s carb.an chin lyc merc nat.m nit.ac  
sep

**ILUSÃO\_imagens\_dormir\_impede**

*DELUSION\_images\_sleep preventing*

alum ambr arg.n lyc op tab

**ILUSÃO\_imagens\_escuro, no**

*DELUSION\_images in the dark*

Bell Carb.v hell petr puls stram

**ILUSÃO\_imagens\_negras 9r**

*DELUSION\_images\_black sees*

arn ars Bell caust hydrog op plat puls Stram

**ILUSÃO\_imagens\_noite 40r**

*DELUSION\_images\_night*

acon ambr arg.n arn bell berb calc calc.ar calc.sil  
Camph canth carb.an carb.v cham chin crot.h cupr  
cur graph ign Kali.br kali.c kali.sil led lyc Merc  
nat.m nit.ac nux.v op phos puls Sep sil spong tab  
Thuj valer zinc zinc.p

**ILUSÃO\_imagens\_olhos, ao fechar 28r**

*DELUSION\_images\_closing eyes, on*

Anh Arg.n Bell bry Calc calc.ar camph Caust chin  
cupr cupr.a euphr graph ign led lyc nat.ar nat.m peti  
plb puls samb sep Sil spong sulph Tarent Thuj

**ILUSÃO\_imagens\_sozinho, quando**

*DELUSION\_images\_alone, when*

fl.ac lach

**ILUSÃO\_imagens\_tarde**

*DELUSION\_images\_afternoon*

lyc

**ILUSÃO\_imortalidade**

*DELUSION\_immortality, of*

anh

**ILUSÃO\_inadequado\_mundo, para**

*DELUSION\_unfit\_world, for the*

Aur plat

**ILUSÃO\_inadequado\_posição**

*DELUSION\_unfit\_position, for*

stram

**ILUSÃO\_inadequado\_trabalho, para o**

*DELUSION\_unfit\_work, for*

meph

**ILUSÃO\_incapacitado, está**

*DELUSION\_disabled, fancies she is*

cit.v

**ILUSÃO\_incubus (being weighed down by )**

*DELUSION\_incubus being weighed down by*

cere.b puls rhus.t thea x.ray

**ILUSÃO\_infantis, tem**

*DELUSION\_childish, has*

lyc

**ILUSÃO\_inferno está no 9r**

*DELUSION\_hell is in*

agar camph cann.i hydrog lyss Merc orig Orig.v  
plb

**ILUSÃO\_inferno\_porta do, obrigado a confessar os pecados**

*DELUSION\_hell\_he is in gate of hell, obliged to confess his sins*

Agar

**ILUSÃO\_inferno\_sofre os tormentos do**

*DELUSION\_hell\_suffers the torments of*

lyss Merc

**ILUSÃO\_inimigos (gh) (GN) 43r**

*DELUSION\_enemies of (gh) (GN)*

Absin alco am.m Anac Ars aur Bell carbn.s Chin  
cic Cocain Con Crot.h Cupr cycl dros granit hell  
Hyos kali.ar Kali.br lac.del LACH lepi lyc med  
meli Merc nat.c nux.v Plat Plb Puls Rhus.t sil  
Stram stry succ thal thea thuj verat zinc

**ILUSÃO\_inimigos\_cama, debaixo da**

*DELUSION\_enemies\_bed, e. under the*

am.m

**ILUSÃO\_inimigos\_cercado por 13r**

*DELUSION\_enemies\_surrounded by*

Anac ars carbn.s Crot.h dros kali.ar lac.del Merc  
succ thal thea thuj verat

**ILUSÃO\_inimigos\_esperando por**

*DELUSION\_enemies\_wait for an enemy, lying in bed*

alco

**ILUSÃO\_inimigos\_repousar, não o deixam**

*DELUSION\_enemies\_allow him no rest*

dros

**ILUSÃO\_inimigos\_seguido por 32r**

*DELUSION\_enemies\_pursued by*

Absin anac ars aur Bell carbn.s Chin cic Cocain  
con crot.h cupr cycl dros hell Hyos kali.br Lach  
lepi lyc med meli merc nat.c nux.v plb Puls rhus.t  
sil stram stry zinc

**ILUSÃO\_inimigos\_todos são**

*DELUSION\_enemies\_everybody is an*

Anac cupr LACH meli Merc plat Puls Stram

**ILUSÃO\_insultado é 20r**

*DELUSION\_insulted, he is*

adam alco aur.ar bell cham cocc con granit ign  
kali.br lac.c lyc lyss nux.v Pall puls rhod Staph  
sulph tarent

**ILUSÃO\_intoxicado (sy) 63r**

*DELUSION\_intoxicated, he is (sy)*

agar Ang bufo carb.ac cench chin.s chlor cic cocc  
cor.r cot croc cur ferr gels glon hydr hyos jug.r  
kali.br kali.c kali.i lact lil.t lyc m.aust mag.p med  
merl mez mill nicc nux.m nux.v olnd op oxyt petr  
ph.ac phos pip.m psor ptel puls ran.b raph rat rhod  
rhus.t sabad sec sep sol.n spig staph sul.ac sulph  
Tab tarax thuj Valer verat zinc

**ILUSÃO\_irreal [ver]\* ILUSÃO\_estranho\_irreal (unreal)**

*DELUSION\_unreal [See]\* DELUSION\_strange\_unreal*

**ILUSÃO\_jejuando**

*DELUSION\_fasting*

- brom euphr iod  
**ILUSÃO\_joelhos, anda de**  
*DELUSION\_knees, he walks on his*  
 Bar.c bar.m med  
**ILUSÃO\_ladrões vê 28r**  
*DELUSION\_thieves, robbers sees*  
 alum arn ars aur bell cann.i con cupr cupr.a kali.br  
 kali.c kali.sil Lach mag.c mag.m merc nat.c Nat.m  
 petr phos sanic sil sol.t.ae tab tarent thuj verat zinc  
**ILUSÃO\_ladrões\_casa 10r**  
*DELUSION\_thieves\_house, in*  
 Ars cann.i con Cupr.a Lach merc Nat.m sanic sil  
 sol.t.ae  
**ILUSÃO\_lendo, alguém**  
*DELUSION\_reading after her, makes her read faster*  
 mag.m  
**ILUSÃO\_levantado sendo (sy)**  
*DELUSION\_raised up, she were being (sy)*  
 cann.i sil  
**ILUSÃO\_levantado\_voar poderia, e (sy)**  
*DELUSION\_raised up\_she were being and could fly (sy)*  
 cann.i  
**ILUSÃO\_locomotiva, como se atropelado por**  
*DELUSION\_runned over by a locomotive*  
 phos  
**ILUSÃO\_louca, ficará 53r**  
*DELUSION\_insane, he will become*  
 Acon act.sp agar ail Alum ambr ars brom Calc  
 Cann.i cann.s Chel chlor Cimic coff colch con cupr  
 Cycl Eup.per gels glon ham hydrog hyos Ign iod  
 iris.t kali.bi kali.br kali.p Lac.c lam lil.t limen.b.c  
 MANC Med merc nat.m nat.s nitro.o nux.v pall  
 Phys plat psor sil spig sulph Syph tanac tarent vario  
**ILUSÃO\_louca\_corpo, se nao sair de seu**  
*DELUSION\_insane\_she will become unless she got out of her  
 body*  
 lac.c  
**ILUSÃO\_louca\_pessoas pensam que ela está**  
*DELUSION\_insane\_people think him or her being insane*  
 Calc hydrog  
**ILUSÃO\_louco\_todo mundo é, menos ele**  
*DELUSION\_insane\_everyone but himself is crazy*  
 scor  
**ILUSÃO\_lugar, não tem no mundo**  
*DELUSION\_place in the world, has no*  
 Plat  
**ILUSÃO\_lugar\_diferente, está ao mesmo tempo  
 em 9r**  
*DELUSION\_place\_being in different place at same time*  
 anac brom cann.i Cench Lyc plb psil raph Sil  
**ILUSÃO\_lugar\_dois lugares ao mesmo tempo,  
 está**  
*DELUSION\_place\_two places at same time, is in*  
 Cench Lyc Sil  
**ILUSÃO\_lugar\_não pode passar por certos**  
*DELUSION\_place\_cannot pass a certain place*  
 Arg.n kali.br  
**ILUSÃO\_lutando, pessoas estão**  
*DELUSION\_fighting, people are*  
 op stram  
**ILUSÃO\_mal, fez**  
*DELUSION\_evil, had done some*  
 Cycl zinc  
**ILUSÃO\_mal aconteceu a ele**  
*DELUSION\_evil had happened to him, some*  
 lach  
**ILUSÃO\_maldade, recebeu**  
*DELUSION\_wrong, has suffered*  
 bac carc chin Hyos lach Lyss Naja  
**ILUSÃO\_maltratado sendo**  
*DELUSION\_abused being*  
 Bar.c cocain hyos ign lyss pall staph  
**ILUSÃO\_manhã**  
*DELUSION\_morning*  
 ambr bry con dulc hell hep nat.c  
**ILUSÃO\_manhã\_cama**  
*DELUSION\_morning\_bed*  
 ambr dulc hell hep nat.c  
**ILUSÃO\_mão acariciando sua cabeça**  
*DELUSION\_hand\_caressed on head by someone*  
 Med  
**ILUSÃO\_mão algo tocando sua**  
*DELUSION\_hand\_touching his, something*  
 canth  
**ILUSÃO\_mão passa sobre o corpo**  
*DELUSION\_hand\_passes over body*  
 carb.v  
**ILUSÃO\_mão vindo em direção à face**  
*DELUSION\_hand\_comes in direction to face*  
 ben  
**IUSAO\_máquina de está trabalhando (ilusão)**  
*DELUSION\_machine, he is working a (delusion)*  
 plb  
**ILUSÃO\_marido nao é seu**  
*DELUSION\_husband is not her h.*  
 Anac bell plat  
**ILUSÃO\_martírio (or martyrdom) (rz)**  
*DELUSION\_martyrdom of (rz)*  
 carc nat.c  
**ILUSÃO\_máscaras**  
*DELUSION\_masks*  
 Bell kali.c Op  
**ILUSÃO\_matar alguém, deve**  
*DELUSION\_murder someone, he must (kill)*  
 ars camph hep hyos lach  
**ILUSÃO\_matar alguém\_rua, quando na**  
*DELUSION\_murder someone when on the street*  
 camph  
**ILUSÃO\_matar família com um machado**  
*DELUSION\_murder\_family, she will m. with a hatchet*  
 jab kali.br  
**ILUSÃO\_matar mãe (sy)**  
*DELUSION\_kill\_mother, wants to murder her (sy)*  
 sacch.l  
**ILUSÃO\_matar marido e filho**  
*DELUSION\_kill\_husband and child, she is about to*  
 kali.br

**ILUSÃO\_melancolia***DELUSION\_melancholy*

alum Aur Kali.br murx nux.v plat

**ILUSÃO\_menor [ver]\* ILUSAO\_diminuído (smaller)***DELUSION\_small [See]\* DELUSION\_diminished***ILUSÃO\_mensageiros (médicos?), vem três***DELUSION\_couriers (doctors ?), three come*

sep

**ILUSÃO\_mentira, tudo que disse é***DELUSION\_lie, everything she said is a*

lac.c

**ILUSÃO\_mísero, sente-se olhando-se no espelho***DELUSION\_wretched, she looks looking in a mirror*

nat.m tub

**ILUSÃO\_mordido será***DELUSION\_bitten, will be*

Hyos stram

**ILUSÃO\_morte [Ver]\* MORTE***DELUSION\_death ver DEATH***ILUSÃO\_mulheres são malignas e farão mal à sua alma***DELUSION\_women are evil and will injure his soul*

puls

**ILUSÃO\_mundo repousa sobre ele (sy)***DELUSION\_world rested upon him (sy)*

tab

**ILUSÃO\_mutilados, corpos***DELUSION\_mutilated, bodies*

ant.c arn con mag.m merc Nux.v sep

**ILUSÃO\_nadando, está***DELUSION\_swimming, is*

cann.i rhus.t

**ILUSÃO\_nascido de novo, sente-se como***DELUSION\_born, feels as if newly born into the world*

cori.r

**ILUSÃO\_negócios está fazendo 12r***DELUSION\_business, he is doing*ars atro bell Bry canth cupr op Phos plb Rhus.t  
stram verat**ILUSÃO\_negócios\_cotidianos, realizando seus***DELUSION\_business\_ordinary, they are pursuing*

ars atro bell plb stram

**ILUSÃO\_negócios\_inadequado para, é***DELUSION\_business\_unfit for, he is*

Croc

**ILUSÃO\_negócios\_não se realizarão (sy)***DELUSION\_business\_could never be accomplished (sy)*

med

**ILUSÃO\_negro ,vê objetos e pessoas***DELUSION\_black objects and persons, sees*

Bell cimic cocc op Plat Puls stram tarent

**ILUSÃO\_noite 61r***DELUSION\_night*absin Acon aeth ambr arg.n arn ars atro aur bac Bell  
berb Bry Calc calc.ar camph cann.i canth carb.an  
carb.v carl cham chin chin.ar coca coloc con conin  
crot.h cur dig Dulc ign kali.c lach lyc meny Merc  
nat.ar nat.m nicot nit.ac nux.v op Plb ptel PulsRheum rhod sec sep sil sol.n spong sulph tab thuj  
tub valer vip zinc**ILUSÃO\_noivado, casamento deve ser desfeito***DELUSION\_betrothal, marriage must be broken*

Fl.ac

**ILUSÃO\_novo, tudo é***DELUSION\_new, everything is*

Hell stram

**ILUSÃO\_nú está***DELUSION\_naked, h e is*

stram sulph

**ILUSÃO\_nuvens vê***DELUSION\_clouds sees*

cann.i hep mag.m rhus.t

**ILUSÃO\_nuvens escuras a envolvem 14r***DELUSION\_cloud black c. enveloped her*

adam arg.n bov Cimic dendr.pol irid Lac.c lac.lup

phyt plut.n puls ros.d samars vip

**ILUSÃO\_objetos\_aproximam***DELUSION\_objects\_approach*

cic

**ILUSÃO\_objetos\_coloridos***DELUSION\_objects\_brilliantly colored*

Anh bell camph scor

**ILUSÃO\_objetos\_crescem***DELUSION\_objects\_grow*

berb camph dros kreos nit.ac sulph

**ILUSÃO\_objetos\_diferentes parecem***DELUSION\_objects\_different, appear*

nat.m

**ILUSÃO\_objetos\_distantes (sy)***DELUSION\_objects\_too far off (sy)*

anac stann

**ILUSÃO\_objetos\_foge deles***DELUSION\_objects\_flight away from objects*

Stram

**ILUSÃO\_objetos\_inanimados são pessoas***DELUSION\_objects\_inanimate o. are persons*

bell calc nat.p stram

**ILUSÃO\_objetos\_movem (GN) 24r***DELUSION\_objects\_motion, in (GN)*

Anh bell bry carb.ac cic coff.t cycl glon grat iris.foe

kali.cy lac.d laur merc.i.r mosch nat.sal nux.v ph.ac

phos psor sabad sep thuj til

**ILUSÃO\_objetos\_tenta pegar***DELUSION\_objects\_tries to seize o.*

ars Atro bell hyos Kali.c oena

**ILUSÃO\_observada, de estar sendo 20r***DELUSION\_watched, she is being*

adam Aq.mar Ars BAR.C Beryl cact Calc choc

falco.pe Hyos kola Lach mag.c med Meli Rad.br

ratt.n rhus.t stront.c tax

**ILUSÃO\_obstáculos em seu caminho, parte por destino parte por si***DELUSION\_obstacles in his way partly by contrary fate/by himself*

aur beryl

**ILUSÃO\_ofendeu as pessoas***DELUSION\_offended people, he has*

Ars cere.b Hyos Nit.ac

**ILUSÃO\_olfativas (8) 18r**

*DELUSION\_smell, of (8)*

Agn Anac anh aran.ix ars Aster Camph cic cina  
euph.a Lach manc Op par Puls Sep sulph zinc.m

**ILUSÃO\_olhada de cima para baixo, ela é (is  
looked down upon)**

*DELUSION\_looked down upon, she is*

ham Lac.c lac.lup pin.c

**ILUSÃO\_paralisado ele está (sy) 14r**

*DELUSION\_paralyzed, he is (sy)*

agar calc cist Con cycl hom ign lyss nat.m sacch.l  
Sang syph tab thuj

**ILUSÃO\_paralisado\_caminhar após**

*DELUSION\_paralyzed\_walk, after a short, he is*

con

**ILUSÃO\_paralisado\_cerebro (as if brain  
paralyzed)**

*DELUSION\_paralyzed\_brain, as if*

calc

**ILUSÃO\_paralisado\_prestes a ficar**

*DELUSION\_paralyzed\_he is about to be*

syph

**ILUSÃO\_paredes caindo**

*DELUSION\_walls falling*

ARG.N cann.i carb.v lyss

**ILUSÃO\_passado, acontecimentos**

*DELUSION\_past events, of long*

atro hyos op Staph

**ILUSÃO\_pássaros, vê**

*DELUSION\_birds, sees*

bell hyos kali.c lac.c lyss

**ILUSÃO\_pastoreando ovelhas**

*DELUSION\_driving sheep*

acon

**ILUSÃO\_pastoreando pavões**

*DELUSION\_driving peacocks*

hyos

**ILUSÃO\_patíbulos, vê e tem medo (gallows)**

*DELUSION\_gallows, visions of g. with fear*

Bell

**ILUSÃO\_pecado imperdoável, como se tivesse  
cometido 15r**

*DELUSION\_sin, as if committed the unpardonable*

ars aur cere.b chel hell kali.p lach med plb podu  
psor puls stram sulph thuj

**ILUSÃO\_pedras desabando sobre os pés ao  
atravessar a ponte**

*DELUSION\_stones falling under feet, on crossing bridge*

nat.m

**ILUSÃO\_pensamentos separados do mundo**

*DELUSION\_thoughts are separated from the world*

sabad

**ILUSÃO\_pensar, não pode**

*DELUSION\_think, cannot*

Chel

**ILUSÃO\_pequeno e algumas vezes muito  
grande, como se**

*DELUSION\_small and sometimes very tall, as if*

sulph

**ILUSÃO\_perdido - não sabe onde estava (sy)**

*DELUSION\_lost - does not know where one were (sy)*

cann.s Glon merl

**ILUSÃO\_perigo, impressão de 11r**

*DELUSION\_danger, impression of*

calc camph caust fl.ac Kali.br macro oena Plb  
Stram Toxi valer

**ILUSÃO\_perigo\_vida, de sua**

*DELUSION\_danger\_life, impressions of d. to his*

camph plb

**ILUSÃO\_perseguido [Ver]\* PERSEGUIÇÃO**

*DELUSIONS\_persecuted [See]\* PERSECUTION*

**ILUSÃO\_pesar caiu sobre ele (sy)**

*DELUSION\_grief weighed upon him, a (sy)*

am.m con

**ILUSÃO\_pessoas vê (sees people) 66r**

*DELUSION\_people, sees*

aesc agar amyg anac apis Ars atro aur Bell brom  
Bry calc calc.ar calc.sil camph cann.i carb.v casc  
cench cham chin cic clad con crot.c crot.h cupr.a  
dig ferr Hyos kali.c lac.c lach lat.m led lyc lyss  
mag.c mag.m mag.s med Merc naja nat.m nux.v op  
oxyg petr plb psil Puls rheum ruta sacch sacch.l  
sanic sep sil staph Stram sulph tarent thuj tub Valer  
verat

**ILUSÃO\_pessoas atrás de si 28r**

*DELUSION\_people\_behind him, someone is*

anac bell Brom calc casc cench clad crot.c crot.h  
euph ferr lach Lat.m led mag.m Med naja oxyg psil  
ruta sacch sacch.l samars sanic sil staph thuj tub

**ILUSÃO\_pessoas ausentes, conversa com 14r**

*DELUSION\_people\_absente, converses with*

agar amyg aur bell calc cham crot.c dig hyos lach  
op Stram thuj Verat

**ILUSÃO\_pessoas aversas à sua companhia, são**

*DELUSION\_people\_averse to his company, are*

scor

**ILUSÃO\_pessoas casa, ouve p. entrar em**

*DELUSION\_people\_house, he hears a person entering his*

con

**ILUSÃO\_pessoas lado, de seu 15r**

*DELUSION\_people\_beside him, are*

anac apis Ars atro bell calc camph carb.v cench cic  
lac.c nux.v petr thuj valer

**ILUSÃO\_pessoas olhos, ao fechar**

*DELUSION\_people\_closing eyes, sees on*

ars Bell bry Chin nat.m

**ILUSÃO\_pessoas presente no quarto está 12r**

*DELUSION\_people\_another person is in the room*

aesc anac Bell Brom bry calc cann.i con hyos lyc  
Tarent thuj

**ILUSÃO\_pessoas travessuras, faz com ele**

*DELUSION\_people\_carry on all sorts of prank with him*

hydrog Nux.v

**ILUSÃO\_pobre é (he is poor) 17r**

*DELUSION\_poor, he is*

bamb.a bell bry Calc Calc.f cann.i gink.b hep ign  
mez nux.v Psor Sep stram sulph valer verat  
**ILUSÃO\_pobre\_arruinado está (ruined)**  
*DELUSION\_poor\_ruined, he is*  
Calc hep Ign verat  
**ILUSÃO\_pobre\_ficará arruinado - perderá a fortuna**  
*DELUSION\_poor\_ruined, he will be (lose his fortune)*  
Calc Calc.f chlor hep Psor puls staph sulph  
**ILUSÃO\_poder criativo tem**  
*DELUSION\_creative power, he has*  
cann.i psil  
**ILUSÃO\_porão escuro ,preso em (dark cellar)**  
*DELUSION\_cellar, dark*  
nat.m  
**ILUSÃO\_porta, alguém entrando pela (à noite)**  
*DELUSION\_door, someone entering through the (at night)*  
con  
**ILUSÃO\_por objetos brilhantes**  
*DELUSION\_from\_bright objects*  
Anh Stram  
**ILUSÃO\_por susto**  
*DELUSION\_from\_fright*  
bapt bell calc.p merc plat  
**ILUSÃO\_por vexação (4)**  
*DELUSION\_from\_vexation (4)*  
bell Hyos Plat  
**ILUSÃO\_possuído está 21r**  
*DELUSION\_possessed, being*  
ANAC bell bor cann.i canth carb.v hydrog Hyos  
LACH MANC mand meli op plat psil Puls sil  
Stram Sulph Thuj verat  
**ILUSÃO\_preso, está prestes a ser 15r**  
*DELUSION\_arrested, is about to be*  
alco arn ars Bell bry cupr hyos kali.br meli nat.c  
phos plb ruta tab Zinc  
**ILUSÃO\_pretos objetos e pessoas vê**  
*DELUSION\_black objects and people, sees*  
Bell cocc op Plat plb Puls stram tarent  
**ILUSÃO\_pura, ela é (pure) (7)**  
*DELUSION\_pure, she is (7)*  
stram  
**ILUSÃO\_quarto é uma casa**  
*DELUSION\_room is a house*  
calc  
**ILUSÃO\_quarto\_grande , é muito (sy)**  
*DELUSION\_room\_large, is too (sy)*  
tub  
**ILUSÃO\_quarto\_mar espumoso, como**  
*DELUSION\_room\_is like the foam of a troubled sea*  
sec  
**ILUSÃO\_quarto\_paredes o esmagarão**  
*DELUSION\_room\_walls will crush him*  
ARG.N  
**ILUSÃO\_quarto\_paredes\_coisas horríveis, vê**  
*DELUSION\_room\_walls\_horrible things, sees*  
bell cann.i hyos samb  
**ILUSÃO\_quarto\_pequeno, é muito (sy)**  
*DELUSION\_room\_small, is too (sy)*

cycl  
**ILUSÃO\_quarto\_pessoas ao pé da cama, vê**  
*DELUSION\_room\_people, sees at bedside*  
atro con  
**ILUSÃO\_quarto\_pessoas, vê (ao entrar no quarto)**  
*DELUSION\_room\_people, sees (on entering the room)*  
lyc  
**ILUSÃO\_quarto\_redondo ficou (sy)**  
*DELUSION\_room\_round, r. went (sy)*  
calc.caus cann.s cod dub grat kali.bi  
**ILUSÃO\_quarto\_rodando**  
*DELUSION\_room\_turning in a circle - were whirling*  
nux.v  
**ILUSÃO\_rede, como se em (as if in a net)**  
*DELUSION\_net, as if in a*  
cypra.e nat.m  
**ILUSÃO\_religiosas (6) 19r**  
*DELUSION\_religious (6)*  
aether alum.sil Anac Ars Aur bell croc Hyos  
Kali.br Lach lyc med merc nux.v Plat Puls Stram  
Sulph Verat  
**ILUSÃO\_religiosas\_místicas (11)**  
*DELUSION\_religious\_mystic hallucinations (11)*  
aether  
**ILUSÃO\_reprovado, como se esperasse ser (sy)**  
*DELUSION\_reproved, he expects to be (sy)*  
DIG  
**ILUSÃO\_repugnantes (repulsive, fantastic)**  
*DELUSION\_repulsive, fantastic*  
Fl.ac  
**ILUSÃO\_responde a qualquer i.**  
*DELUSION\_answers to any d.*  
anh aster  
**ILUSÃO\_riqueza, de 13r**  
*DELUSION\_wealth, of*  
agn alco bell Calc cann.i kali.br nit.ac nux.v phos  
Plat Pyrog Sulph verat  
**ILUSÃO\_rodopiando está (spinning)**  
*DELUSION\_spinning, is*  
hyos stram zinc  
**ILUSÃO\_roubada, vai ser (5)**  
*DELUSION\_robbed, is going to be (5)*  
bar.c bor caust sep  
**ILUSÃO\_roubo , acusada de**  
*DELUSION\_theft, accused of*  
kali.br lach  
**ILUSÃO\_roubou algo, pensa ou alguém pensa (2)**  
*DELUSION\_stolen something, she has - thinks it or somebody (2)*  
lach  
**ILUSÃO\_roupas apertadas muito (too tight)**  
*DELUSION\_clothes tight ,too*  
apis arg.m ars.met benz.ac chin glon paraf thuj  
**ILUSÃO\_roupas lindas , são**  
*DELUSION\_clothes are beautiful*  
aeth sulph

**ILUSÃO\_roupas molhadas estão (is wet - damp)****10r***DELUSION\_clothes wet are (damp)*

calc guaj lac.d lyc phos ran.b sanic sep tub verat.v

**ILUSÃO\_roupas pesadas muito (too heavy)***DELUSION\_clothes heavy ,too*

con euph Lac.c merc

**ILUSÃO\_saindo da mente, como se 12r***DELUSION\_mind, going out of his, he is*

ambr calc cot eup.per ham Kali.br Lac.c nit.ac ol.j

paraf petr visc

**ILUSÃO\_sangue faz barulho***DELUSION\_blood rushed through like roar of many waters*

alumn cann.i

**ILUSÃO\_sangue objetos parecem cobertos de (covered with blood)***DELUSION\_blood, objects seems covered with*

stront.c

**ILUSÃO\_seguido [Ver]\* PERSEGUIÇÃO***DELUSION\_pursued [See]\* PERSECUTION***ILUSÃO\_sentidos, organizar incapaz (sy)***DELUSION\_senses, unable to collect (sy)*

cham hyos

**ILUSÃO\_soldados vê***DELUSION\_soldiers ,sees*

bar.c Bell bry cann.i lact nat.c op

**ILUSÃO\_soldados cama, em sua***DELUSION\_soldiers\_bed, on her*

lact

**ILUSÃO\_sonho, como se***DELUSION\_dream, as if in a*

Anac med Nux.m

**ILUSÃO\_sozinho [Ver]\* Abandono\_sozinho (alone)***DELUSION\_alone [See]\* Forsaken\_alone***ILUSÃO\_suave - lisa, é***DELUSION\_smooth, being*

alum

**ILUSÃO\_sucesso****INSEGURANÇA\_sucesso***DELUSION\_success [See]\* INSECURITY\_sucess***ILUSÃO\_suicídio ,impele a cometer (4)***DELUSION\_suicide , impelled to commit (4)*

Alum ars dros hyos rhus.t thea verat

**ILUSÃO\_suicídio\_faca ao ver***DELUSION\_suicide\_knife, on seeing*

Alum

**ILUSÃO\_sujeira, comendo***DELUSION\_dirt, eating*

verat

**ILUSÃO\_sujo ele é 9r***DELUSION\_dirty, he is*

Allox arist.cl berb hydrog Lac.c lycps neon rhus.t

Syph

**ILUSÃO\_sujo, tudo é***DELUSION\_dirty, everything is , appears foul)*

cur

**ILUSÃO\_superioridade (of superiority) [Ver]\*****EGOLATRIA\_superioridade***DELUSION\_superiority [See]\* EGOTISM\_superiority delusion***ILUSÃO\_surdo, é***DELUSION\_deaf - he cannot hear*

hyos mosch verat

**ILUSÃO\_surrada, sendo***DELUSION\_beaten, being*

bry Elaps

**ILUSÃO\_suspensa acima do chão (ao adormecer)***DELUSION\_hanged above the ground (on falling sleep)*

hura

**ILUSÃO\_suspenso no ar ,como se (sy)***DELUSION\_suspended in the air , as if (sy)*

hura Hyper sep

**ILUSÃO\_suspenso no ar e não deitado na cama, como se (sy)***DELUSION\_suspended in the air and not lying in bed, as if (sy)*

hyper

**ILUSÃO\_sussurando, alguém está lhe (whispering)***DELUSION\_whispering him anything, someone is*

med

**ILUSÃO\_tácteis - tato (8)***DELUSION\_touch , of (8)*

anac bapt canth carbn.o Med Op stram

**ILUSÃO\_tácteis\_cabeça , alguém tocou sua (sy)***DELUSION\_touch\_head, someone touched her (sy)*

Med

**ILUSÃO\_tácteis\_lados , alguém tocou (sy)***DELUSION\_touch\_sides , someone touched him on both (sy)*

bapt

**ILUSÃO\_tarde , é sempre***DELUSION\_afternoon, is always*

lach stann

**ILUSÃO\_tempestade, ela está numa terrível***DELUSION\_thunderstorm, she is in a terrible*

naja

**[Ver]\* ILUSÃO\_tempo [Ver]\* TEMPO***DELUSION\_time [See]\* TIME***ILUSÃO\_terremoto, como se em um***DELUSION\_earthquake, of an*

fl.ac fum

**ILUSÃO\_tolas (foolish)***DELUSION\_foolish*

Bell hyos Merc nux.v

**ILUSÃO\_toque , de ser tocado 83r***DELUSION\_touch, of being touched*

acon Alum anac Ant.t arn ars Asaf asar bar.c Bell bism bor bov bry Calc cann.s canth caps carbn.o caust chel coc.c cocc coloc con Croc dros dulc glon graph guaj hell hep hyos Ign indg iod kali.c kali.n kreos Lach laur lyc mag.c mag.m med meny merc mosch nat.c nat.m nux.v olnd op Par ph.ac phos plat Plb Puls ran.b ran.s rheum rhod Rhus.t ruta sabad samb seneg sep sil Spig spong squil staph Stram sul.ac Sulph tarax thuj valer verat verb

**ILUSÃO trabalhando muito está (is hard at work)**

*DELUSION\_work is hard at*

bell bry canth phos rhus.t verat

**ILUSÃO trabalho lhe fará mal**

*DELUSION\_work will do him harm*

Arg.n

**ILUSÃO trabalho obstruído em seu**

*DELUSION\_work hindered at, is*

Chin

**ILUSÃO traído (betrayed, that she is) (rz) 12r**

*DELUSION\_betrayed, that she is (rz)*

adam calc.i clem falco.pe herin hura hydrog lac.h

Lac.leo oci.s Oxyg rhus.g

**ILUSÃO transferida (transferred) (GN) (GH)**

*DELUSION\_transferred*

cann.i coloc

**ILUSÃO transferida para outro mundo**

*DELUSION\_transferred to another world*

cann.i

**ILUSÃO transferida para outro quarto**

*DELUSION\_transferred to another room*

coloc

**ILUSÃO transparente, tudo é**

*DELUSION\_transparent, everything is*

Anh

**ILUSÃO trapos parecem bonitos - como pura seda (rags are beautiful)**

*DELUSION\_rags seem beautiful - as fine as silk*

Sulph

**ILUSÃO trapos - corpo tornou-se (phatak)**

*DELUSION\_rags - body turn into rags (phatak)*

phyt

**ILUSÃO túmulo, está em seu = tumba (in his grave)**

*DELUSION\_grave, he is in his*

anac Gels lepi stram

**ILUSÃO vagando pelos campos (roaming in the fields)**

*DELUSION\_roaming in the fields*

rhus.t

**ILUSÃO velho parece (he looks old)**

*DELUSION\_old, he looks old*

Gink.b mag.m

**ILUSÃO velhos, vê homens**

*DELUSION\_old men, sees*

Laur

**ILUSÃO vendido, de ser**

*DELUSION\_sold, of being*

hyos

**ILUSÃO vendido sua cama, alguém vendeu**

*DELUSION\_sold bed, someone has sold his*

nux.v

**ILUSÃO vertigem tem (sy) 12r**

*DELUSION\_vertigo has (sy)*

aml.ns bell brom bufo con ferr gels jug.r mag.m

malar sacch stram

**ILUSÃO vexação e ofensa, de**

*DELUSION\_vexations and offences, of*

cham chin dros

**ILUSÃO viagem ,está em 14r**

*DELUSION\_journey, he is on a*

aether bell brom cann.i cann.s chin.ar crot.h hyos

lach mag.m nat.c op sang sil

**ILUSÃO viagem através dos mundos**

*DELUSION\_traveling through worlds*

aether bell

**ILUSÃO vingança**

*DELUSION\_vindictive*

agar

**ILUSÃO violência, sobre**

*DELUSION\_violence, about*

kali.br

**ILUSÃO virar círculo, tudo virou (sy) 10r**

*DELUSION\_circle, everything turned in a (sy)*

agn bell chel cycl laur nat.m phos plb verat zinc

**ILUSÃO virar círculo ela estava virando (sy) 12r**

*DELUSION\_circle, she was turning in a circle (sy)*

alum anac arg.n aur aur.m carl chel con junc.e merc

ruta tub

**ILUSÃO virar tudo virou (sy)**

*DELUSION\_turned, everything (sy)*

alum lyc mag.c valer

**ILUSÃO visões ,tem 114r**

*DELUSION\_visions ,has*

Absin aesc aether agar alum alum.sil ambr anac

anh antip apis Arg.n arn ars Atro Bell ben berb

Brom bry Calc calc.ar Calc.s calc.sil Camph Cann.i

cann.s Canth carb.an carb.v carbn.o Carbn.s caust

cench cham chel chin chlol chlorpr choc cic cimic

Cina Coca cocc coff con convo.s cortico Crot.c

cupr cur dig dros dulc eup.per gast graph hell Hep

hippo.k Hyos ign kali.bi kali.br kali.c lac.c Lach

lact led lyc mag.m mag.s manc merc methys morph

naja nat.c Nat.m nicot nit.ac nux.m Nux.v olnd

onos op past petr Ph.ac Phos plat plb psil psor Puls

pyrog rhod rhus.t samb sang sec sep Sil spong

Stram Sulph tab tarent ther thuj valer verat zinc

**ILUSÃO visões anoitecer 10r**

*DELUSION\_visions evening*

brom calc carb.an carb.v chin Cina cupr ign phos

puls

**ILUSÃO visões cores, nuvens de**

*DELUSION\_visions\_colors, clouds of*

lach

**ILUSÃO visões dia**

*DELUSION\_visions daytime*

bell lac.c lyc nat.m stram

**ILUSÃO visões esqueletos**

*DELUSION\_visions\_skeletons*

crot.c op

**ILUSÃO visões fantásticas**

*DELUSION\_visions\_fantastic*

arn ars Chlol hyos lach nit.ac op

**ILUSÃO visões grandeza magnífica**

*DELUSION\_visions\_grandeur, of magnificent*



cann.i carbn.s coff

**ILUSÃO\_visões\_horríveis 36r**

*DELUSION\_visions\_horrible*

Absin ambr atro Bell berb CALC calc.sil Camph  
Carb.an carb.v Caust hell hep ign Kali.br lac.c  
Lach lyc merc nat.m nicot nit.ac Nux.v op petr  
phos Puls rhod samb sil spong Stram sulph tab  
tarent zinc

**ILUSÃO\_visões\_horríveis\_escuras, no**

*DELUSION\_visions\_horrible\_dark, in the*

Bell berb Carb.v hell petr puls stram

**ILUSÃO\_visões\_intensas 15r**

*DELUSION\_visions\_vivid*

aether Bell Calc cham gast hyos Lach lyc op phos  
plb psil puls spong Stram

**ILUSÃO\_visões\_lindas - belas 9r**

*DELUSION\_visions\_beautiful - wonderful*

bell calc Camph Cann.i Coca lac.c lach olnd Op

**ILUSÃO\_visões\_monstros 11r**

*DELUSION\_visions\_monsters. pf*

Bell berb camph Cann.i cic ign lac.c op samb  
Stram tarent

**ILUSÃO\_visões\_noite 9r**

*DELUSION\_visions\_night*

camph canth cham nit.ac phos spong Stram tab thuj

**ILUSÃO\_visões\_olhos, ao fechar 34r**

*DELUSION\_visions\_eyes, on closing eyes*

anh apis Arg.n ars Bell Bry CALC camph carb.v  
caust Chin cocc cupr graph hell Ign Lach led lyc  
morph nat.m op plb Psor Puls pyrog samb sec sep  
spong Stram Sulph tarent thuj

**ILUSÃO\_visões\_reais são**

*DELUSION\_visions\_real, are*

lach

**ILUSÃO\_vivenciado antes, pensou que tudo  
teria**

*DELUSION\_lived before, thinks everything had (?)*

kali.br

**ILUSÃO\_viver não poderia (sy)**

*DELUSION\_live, she could not (sy)*

vib

**ILUSÃO\_vívidas (vivid) 29r**

*DELUSION\_vivid*

Absin acon aether agar ambr ars bell Calc Cann.i  
Cham dub gast hyos hyosin kali.c Lach lyc op phos  
Plat plb psil puls rhus.t scopin spong Stram sulph  
Verat

**ILUSÃO\_vontade\_duas, possuído de**

*DELUSION\_will\_two, possessed by*

alum ANAC Anh ign Lach NAJA

**ILUSÃO\_vontade\_perda do poder da, como se**

*DELUSION\_will\_loss of will power, as if*

carb.v chin.s Nit.ac pop

**ILUSÃO\_voto, deve manter o (must keep vow)**

*DELUSION\_vow, must keep*

verat

**ILUSÃO\_voto, quebrando está seu**

*DELUSION\_vow, she is breaking her*

ign

**ILUSÃO\_vozes ouve [Ver]\* ILUSÃO\_auditivas**

*DELUSION\_voices hears [See]\* DELUSION\_hearing*

**ILUSÃO\_zombam,riem dela - acha que 18r**

*DELUSION\_laughed at, mocked at, being*

anh aq.mar BAR.C bar.m bar.p bar.s cann.i ham  
Ign lac.f lach lyss nux.v Ph.ac psor rhod Sep symph

**Imbecilidade**

**IMBECILIDADE - mente fraca (imbecility -  
weak mind) 187r**

*IMBECILITY - weak mind*

Absin acon aesc.g Aeth AGAR agn alco Aloe Alum  
alum.p alum.sil am.br Am.c Ambr Anac anac.oc  
anan anil Ant.c ant.t apis apisin arg.m Arg.n arn Ars  
Art.v asar Aur aur.ar aur.i aur.s aza Bac bad Bapt  
bar.a BAR.C bar.i Bar.m Bar.s Bell bell.p bor Bov  
brom bry BUFO Bufo.s Calc CALC.P calc.s  
Calc.sil camph cann.i Cann.s canth Caps carb.an  
Carb.v carbn.o Carbn.s carc Caust cent Cham Chel  
chin chlol chlor cic cemic coca Cocc Con croc  
crot.c Crot.h Cupr cupr.a cycl dam dig Dios Dulc  
ferr.i Fl.ac gels glyc HELL helo hep hydr.ac HYOS  
Ign iod iodof kali.bi Kali.br kali.c kali.i kali.m  
Kali.p kali.sil lac.c LACH lap.a Laur lil.t lol Lyc  
mang Med meli MERC Merc.c merc.i.f mez morg  
mosch Mur.ac nat.ar Nat.c nat.i Nat.m Nat.p nat.sal  
nat.sil nit.ac Nux.m Nux.v oena olnd OP orch orig  
ov Oxyt Par Petr PH.AC PHOS Pic.ac Plat Plb Puls  
ran.b rheum Rhus.t ruta Sabad Sabin sanic sars sec  
sel seneg Sep Sil sol.c sol.n Spig spong Stann  
Staph Stram stry sul.ac SULPH sumb Syph tab  
tarent tax Ther thiosin thuj Thyr Tub Verat verat.v  
verb viol.o vip zinc zinc.m zinc.p

**IMBECILIDADE\_com\_afasia**

*IMBECILITY\_with\_aphasia*

Anac.oc

**IMBECILIDADE\_com\_excitação sexual (7) 9r**

*IMBECILITY\_with\_sexual excitement (7)*

Bell BUFO Hep Hyos med Orig Phos Staph Stram

**IMBECILIDADE\_cretinismo (cretinism) 23r**

*IMBECILITY\_cretinism*

absin Aeth Anac arn bac Bar.c bar.m Bufo calc.p  
carc hell ign iod Lap.a lol nat.c oxyt Ph.ac plb  
sulph thuj Thyr Tub

**IMBECILIDADE\_epilepsia, antes**

*IMBECILITY\_epilepsy, before*

Art.v Caust

**IMBECILIDADE\_grita (shrieks when  
occupying with him)**

*IMBECILITY\_shrieks when occupying with him*

Hell Ign

**IMBECILIDADE\_idiotia (idiocy) 68r**

*IMBECILITY\_idiocy*

absin Aeth Agar alum Ambr anac anan ant.c apis  
arn ars Bac BAR.C Bar.m bell bell.p bor Bufo  
CALC.P caps carbn.o Carbn.s carc caust cent cham

chlol cic Hell helo hyos ign iod kali.br lac.c lach  
lap.a Laur lol lyc med merc mez morg mosch nat.c  
nux.m olnd op orig oxyt ph.ac Phos plb sanic sars  
sec stram stry sulph tab thuj Thyr Tub verat zinc  
zinc.m zinc.p

**IMBECILIDADE\_idiotia\_ações idiotas**

*IMBECILITY\_idiocy\_actions\_idiotic*

ant.c caust

**IMBECILIDADE\_idiotia\_ações epilepsia, antes**

*IMBECILITY\_idiocy\_actions\_epilepsy\_before*

caust

**IMBECILIDADE\_idiotia\_com gritos agudos**

*IMBECILITY\_idiocy\_with\_shrill\_shrieking*

Bor Lac.c Tub

**IMBECILIDADE\_idiotia\_com masturbação**

*IMBECILITY\_idiocy\_with\_masturbation*

Bufo med orig

**IMBECILIDADE\_idiotia\_morder desejo**

*IMBECILITY\_idiocy\_bite\_desire\_to*

Bell Stram

**IMBECILIDADE\_idiotia\_risadinhas (giggling)**

*IMBECILITY\_idiocy\_giggling*

stry

**IMBECILIDADE\_negativismo**

*IMBECILITY\_negativism*

crot.c hell hyos ign kali.br Tub

**IMBECILIDADE\_raiva, bate com os pés (rage, stamps the feet)**

*IMBECILITY\_rage\_stamps\_the\_feet*

anac Hell Ign lyc nux.v op verat

**IMBECILIDADE\_ri a toa (laughing for nothing)**

*IMBECILITY\_laughing\_for\_nothing*

hyos stram

**IMBECILIDADE\_senil - em velhos (3) 40r**

*IMBECILITY\_senil\_old\_people\_3*

aeth agn Anac ant.c arg.m arg.n ars Aur aur.i aza  
Bapt bar.a Bar.c bell bry calc.p cann.i coca Con  
crot.h fl.ac glyc ign iod Lach lil.t lyc nat.i nat.m  
nux.v op orch ov phos plb puls sec sep sulph  
thiosin

**IMITAÇÃO mímica (mimicry) (3) 12r**

*IMITATION\_mimicry\_3*

aur.m.n bell calc caust cupr Hyos lach lyc nux.m  
sars Stram verat

**IMITAÇÃO\_animais, de vozes e movimentos de**

*IMITATION\_animals\_of\_voices\_and\_motions\_of*

cupr hyos Stram

**IMPACIÊNCIA (impatience) 160r**

*IMPATIENCE*

Acon act.sp adam aesc aeth Agar.ph alco All.s  
allox aln ambr amph anac ant.c Apis Aral ARG.N  
ARS Ars.h Ars.i ars.s.f aster Aur aur.ar Aur.i  
aur.m.n bar.c Bar.i Bar.s bell Beryl bor bros.g Bry  
bufo cadm.met cadm.s Calc calc.f calc.i calc.s  
calc.sil Carb.ac carb.v Carc CHAM chin chin.ar  
choc Cimic Cina cinnb cob colch Coloc cortiso cub  
culx curc digin dros DULC ferul gels gins goss

Graph hell Hep hist Hura hydrog Hyos Ign Iod Ip  
kali.ar Kali.bi Kali.c Kali.p kali.s kali.sil kola  
Kreos lac.cp lac.e lac.h Lac.leo lac.lup Lach lil.t  
Luna LYC lyss manc mang Med meli menis meny  
MERC merc.i.f mez mosch murx nat.ar nat.c  
Nat.m nat.p neon nep Nicc nid Nit.ac nuph nux.m  
NUX.V onos op osm pall ph.ac pitu Plan Plat Psor  
Puls pulx rheum rhus.g Rhus.t ros.d samars sang  
sars Scor SEP SIL sol.a spig spong Stann Staph  
streptoc SUL.AC sul.i SULPH tarax Tarent tax thal  
thiop Thuj vac viol.t vip.a wies wye Zinc zinc.p

**IMPACIÊNCIA\_acordar, ao**

*IMPATIENCE\_waking\_on*

Lyc

**IMPACIÊNCIA\_almoço, durante (dinner)**

*IMPATIENCE\_dinner\_during*

sulph

**IMPACIÊNCIA\_andando**

*IMPATIENCE\_walking*

lyc

**IMPACIÊNCIA\_casa, em**

*IMPATIENCE\_house\_in*

aster lyc

**IMPACIÊNCIA\_com coriza**

*IMPATIENCE\_with\_coryza*

Nux.v

**IMPACIÊNCIA\_devagar, tudo parece ir tão**

*IMPATIENCE\_slowly\_everything\_goes\_too*

Cham scor

**IMPACIÊNCIA\_dia**

*IMPATIENCE\_daytime*

lyss

**IMPACIÊNCIA\_falam, quando lhe**

*IMPATIENCE\_spoken\_to\_when*

lil.t Nux.v

**IMPACIÊNCIA\_febre, durante a 15r**

*IMPATIENCE\_fever\_during*

Acon Apis Ars bell Cham chin.ar Ign Ip Lyc Merc  
Nat.m Nux.v Puls Rhus.t viol.t

**IMPACIÊNCIA\_filhos, com seus**

*IMPATIENCE\_children\_about\_his*

anac kali.c nux.v

**IMPACIÊNCIA\_irrequieto (tossing about)**

*IMPATIENCE\_tossing\_about*

Acon

**IMPACIÊNCIA\_jantar após (supper)**

*IMPATIENCE\_supper\_after*

nit.ac

**IMPACIÊNCIA\_manhã**

*IMPATIENCE\_morning*

dulc lyss sulph

**IMPACIÊNCIA\_meio-dia**

*IMPATIENCE\_noon*

hura

**IMPACIÊNCIA\_move-se inquieto (perambula, não senta-se ou dorme, à noite)**

*IMPATIENCE\_runs\_about\_never\_sits\_or\_sleeps\_at\_night*

Iod

**IMPACIÊNCIA\_por\_bagatelas***IMPATIENCE\_from\_trifles*

kali.p Med merc nat.m sang sol.a Sul.ac Sulph

**IMPACIÊNCIA\_por\_brincar\_das\_crianças\_pelo***IMPATIENCE\_from\_playing\_of\_children,the*

anac nux.v

**IMPACIÊNCIA\_por\_cefaléia***IMPATIENCE\_from\_headache(during)*

lyss manc pall Sulph zinc

**IMPACIÊNCIA\_por\_contração\_mínima***IMPATIENCE\_from\_contradiction,at\_slightest*

alco nuph

**IMPACIÊNCIA\_por\_dor***IMPATIENCE\_from\_pain*

Cham hura murx

**IMPACIÊNCIA\_por\_fala\_dos\_outros***IMPATIENCE\_from\_talking\_of\_others*

zinc

**IMPACIÊNCIA\_quarto\_cheio\_e\_quente***IMPATIENCE\_room\_full\_and\_hot*

Plat

**IMPACIÊNCIA\_sentado***IMPATIENCE\_sitting,while*

Sep

**IMPACIÊNCIA\_tarde***IMPATIENCE\_afternoon*

hura nit.ac sang

**IMPACIÊNCIA\_trabalhando***IMPATIENCE\_work,in*

Nux.v sep

**IMPACIÊNCIA\_transpiração,durante\_10r***IMPATIENCE\_perspiration,during*

Acon apis aur Cham ign Merc mez Rhus.t sul.ac

zinc

**IMPACIÊNCIA\_urinar,antes\_de***IMPATIENCE\_urination,before*

sulph

**IMPERTINÊNCIA**

[Ver]\*

**ORGULHO\_impertinência***IMPERTINENCE[See]\*HAUGHTY\_impertinence***IMPETUOSO**

[Ver]\*

**PRECIPITADO\_impetuoso***IMPETUOUS[See]\*PRECIPITANCE\_impetuous***IMPLICANTE\_Perturbador\_Caça\_Arrelidor  
(Teasing) 20r***Teasing*alco all.c Aran.ix arn caust cic cupr cyna graph  
hyos lant.lant.p Lyc mag.p nux.v ruta sep stann tax  
tub**IMPRESSIONÁVEL**

[Ver]\*

**SENSÍVEL\_impressões***IMPRESSIONABLE[See]\*SENSITIVE\_impressions***IMPREVIDENTE\_improvidente**

[Ver]\*

**DESCUIDADO\_imprevidente (improvident)  
(5)***IMPROVIDENT[See]\*HEEDLESS\_improvident(5)***IMPULSIVO[Ver]\*PRECIPITADO\_impulsivo***IMPULSIVE[See]\*PRECIPITANCE\_impulsive***IMPULSO\_mórbido (morbid impulse) (3) 71r***IMPULSE\_morbid(3)*acon adam Agar agar.st all.s Alum Anac Arg.n Ars  
ars.i aur bac Bell Bufo cact calc cann.i canth caps  
carc caust chin cic Cimic coff crot.c Dendr.pol dig  
glon Hep hyos Iod kali.ar lac.leo Lach loxo.recl lyc  
Lyss Manc med meli meny MERC mez naja nat.m  
nat.s nux.v op orig phys Plat podo psor puls rauw  
rob rumx scor sep Staph Stram sulfon Sulph syph  
Tarent tax Thea Thuj Tub verat**IMPULSO\_absurdas,fazer\_coisas(8)***IMPULSE\_absurd\_things,to\_do(8)*

Bell cann.i cic Hyos lach stram Tarent

**IMPULSO\_apunhalar\_os\_outros(to\_stab\_others)  
(sy)***IMPULSE\_stab\_others,to(sy)*

adam hep merc plat

**IMPULSO\_contraditório***IMPULSE\_contradictory*

anac

**IMPULSO\_desordenado(5)(rash-coup\_de\_tete)  
10r***IMPULSE\_rash-coup\_de\_tete(5)*Aur Bell caps Hyos meny nux.v puls staph Stram  
verat**IMPULSO\_estranha\_coisas,para\_fazer\_13r***IMPULSE\_strange\_things,to\_do*arg.n bell cact calc chin Hyos iod Lach nat.m puls  
sep stram verat**IMPULSO\_ferir\_a\_si\_mesmo(injure\_himself)14r***IMPULSE\_injure\_himself*Agar Alum arg.n Ars chin Cimic hyos Lyss Merc  
Nat.s nux.v sep thea thuj**IMPULSO\_fugir,para(to\_run;dromomania)  
26r***IMPULSE\_run,to;dromomania*acon agar.st All.s anac Bell bufo calc cann.i canth  
dig glon Hyos Iod lach meli Mez Nux.v Orig Phys  
puls scor Stram Tarent tax TUB Verat**IMPULSO\_violência,de\_fazer(2)14r***IMPULSE\_violence,to\_do(2)*Anac crot.c hep Iod lac.leo lach Merc nux.v op Plat  
podo Stram sulph thea**INADEQUADO(unfit-not\_proper)(gh)(GN)  
50r***UNFIT-not\_proper(gh)(GN)*anac apis arn asc.t aur aur.m.n aur.s bapt bros.g  
carb.ac caust cean coloc cupr Dendr.pol dig  
germ.met graph ign iod lil.t lith.c lol lyc mag.s  
meph myric nux.m nux.v nymph onos op ph.ac  
pic.ac plat plb ptel santin sarr sars sel sep spong  
stram sul.ac sulph tax ter thuj zinc**INADEQUADO\_atividade\_manual,para(5)***UNFIT\_manual\_work,sculpture,drawing,for(5)*

nux.v

**INADEQUADO\_esforço***UNFIT\_exertion*

apis plb

**INADEQUADO\_esforço\_mental***UNFIT\_exertion\_mental*

apis ph.ac

**INADEQUADO\_mundo, ele é para o (he is unfit for the w.)***UNFIT\_world, he is unfit for the*

aur aur.s lith.c myric plat thuj

**INADEQUADO\_mundo\_considera o***UNFIT\_world\_looked upon w. a place not fit to live in*

myric

**INADEQUADO\_negócios***UNFIT\_business, for*

anac sel

**INADEQUADO\_posição, ele é para sua***UNFIT\_position, is unfit to her*

stram

**INADEQUADO\_senso da vida (no proper sense of life)***UNFIT\_sense of life, no proper*

sep

**INADEQUADO\_trabalho ,para o 38r***UNFIT\_work, unfit for*

apis arn asc.t aur.m.n bapt bros.g carb.ac caust cean coloc cupr dig graph ign iod lil.t lol lyc mag.s meph myric nux.m nymph onos op ph.ac pic.ac plb ptel santin sel spong sul.ac sulph tax ter thuj zinc

**INADEQUADO\_trabalho\_mental***UNFIT\_work\_mental, for*

apis bapt carb.ac graph ph.ac ptel spong tax

**INADEQUADO\_viver (deranged and unfit to live)***UNFIT\_live, she is deranged and unfit to*

thuj

**INAMISTOSO [Ver]\* HUMOR\_inamistoso (unfriendly)***UNFRIENDLY [See]\* MOOD\_unfriendly***INAPTIDÃO\_advogado, para tornar-se (5)***INABILITY\_advocate, inaptude to become (5)*

carb.v nat.m

**INAPTIDÃO\_artística (5) 10r***INABILITY\_artistic inaptude (5)*

bell calc hyos mag.c petr plat staph stram verat zinc

**INAPTIDÃO\_brincar (to play) (5)***INABILITY\_play, to (5)*

bar.c hell merc nat.m sulph

**INAPTIDÃO\_calcular inabilidade para (5) 25r***INABILITY\_calculating, inability for (5)*

ail alum am.c ambr anh bell Calc caust chin.s con crot.h graph kali.c lach lyc merc nat.c nat.m Nux.v ph.ac psor rhus.t staph sumb Syph

**INAPTIDÃO\_cantar (5)***INABILITY\_singing (5)*

sil

**INAPTIDÃO\_dançar (5)***INABILITY\_dancing, has no aptitude for (5)*

nat.m nux.v

**INAPTIDÃO\_escrever (5)***INABILITY\_writing, for (5)*

ars Caust colch ign lyc Nux.v Sil

**INAPTIDÃO\_escrever\_aprender (em crianças)***INABILITY\_writing\_learning to (in children)*

Caust sil

**INAPTIDÃO\_filosofia (rz)***INABILITY\_philosophy (rz)*

calc caust merc sulph

**INAPTIDÃO\_finanças (5)***INABILITY\_finances, to manage (5)*

ars cypra.e lyc puls Sil

**INAPTIDÃO\_geometria (5)***INABILITY\_geometry (5)*

ail Alum Ambr Calc caust con

**INAPTIDÃO\_matemática (5) 21r***INABILITY\_mathematics (5)*

ail alum ambr aur bell calc carb.v caust con crot.h graph kali.c lyc merc nat.c nat.m ph.ac Psor rhus.t staph Syph

**INAPTIDÃO\_matemática\_álgebra (5)***INABILITY\_mathematics\_algebra (5)*

alum caust graph staph

**INAPTIDÃO\_matemática\_geometria (5)***INABILITY\_mathematics\_geometry (5)*

ail Alum Ambr calc caust con

**INCITA os outros (inciting others)***INCITING others*

cimic coloc hyos plb

**INCOMPASSIVO****[Ver]\*****INSENSÍVEL\_incompassivo (unsympathetic)***UNSYMPATHY [See]\*UNFEELING\_unsympathetic***INCONSCIÊNCIA****coma****estupor****(unconsciousness) 344r***UNCONSCIOUSNESS coma, stupor, sopor*

absin acet.ac achy Acon Act.sp adel aesc aesc.g Aeth aether Agar agar.cit agar.pa Agar.ph agar.pr agar.se agar.st agn agro Ail alco alet aloe Alum am.c am.caust am.m Ambr Aml.ns amor.r Amyg Anac anan ang anh anil ant.c ant.m Ant.t anthraci Apis apisin Apoc apom aq.mar arag arg.m Arg.n ARN Ars ars.h ars.met art.v Arum.t asaf asar astac Aster atro aur Bapt Bar.c Bar.m bar.s Bell ben.d ben.n benz.ac berb bism bor Both bov Brom Bry bufo Cact cadm.s Calad Calc calc.ar calc.m calc.p calc.s calc.sil calen Camph Cann.i Cann.s Canth caps carb.ac carb.an Carb.v Carbn.h Carbn.o Carbn.s cass cast Caust Cedr cench Cham Chel chen.a chim.m Chin chin.ar chin.s chlfl Chlol Chlor Cic cic.m Cimic Cina cinnm cit.l Clem coca Cocc cod Coff coff.t Colch coloc Con cor.r cori.r cortico Croc Crot.c Crot.h CUPR Cupr.a cupr.ar cupr.s cur Cycl cyt.l dat.m dat.s Dendr.pol der Dig diph dirc dor dubo.m Dulc elaps eup.per euph euphr ferr ferr.ar ferr.m ferr.p fil fl.ac gaul Gels Glon Graph grat guaj guat ham Hell Helon Hep home hydr Hydr.ac HYOS hyper Ign iod iodof ip iris jasm jatr jatr.u juni kali.bi Kali.br Kali.c kali.chl kali.chls kali.cy kali.i kali.m kali.n keroso kola kreos Lac.d

Lach lact Laur Led lepi lept lil.t lina lon.x lup Lyc  
lyss mag.c mag.m mag.p manc med meli menth  
Merc Merc.c merc.cy merc.ns merc.pr.r merl  
meth.ae.a mez mill morph Mosch Mur.ac myric  
naja naphth nat.br nat.c nat.f Nat.m nat.p nat.s  
nat.sal nit.ac Nit.s.d nitro.o NUX.M NUX.V Oena  
oeno ol.an Olnd OP orig ox.ac paeon Par past peti  
Petr Ph.ac phase Phos phys Phyt pic.ac pilo Plat  
Plb psor Puls pyrus queb ran.b ran.s rheum rhod  
rhus.r Rhus.t rumx.a russ ruta sabad sabin sal.ac  
salam samb sang santin sapin sarr sars scroph.n Sec  
sel senec Seneg Sep ser.ang Sil sin.n Sol.n sol.t  
sphing spig spira spong squil stann staph STRAM  
stry sul.ac sul.h Sulph sumb Tab tanac Tarax Tarent  
tax Ter tere.ch teucr thea ther til tub uran.n urea  
urt.u valer Verat verat.v verb verin vesp viol.o Vip  
vip.a visc wies xero Zinc zinc.cy zinc.o zinc.p Zing

**INCONSCIÊNCIA acordar , ao 14r**

*UNCONSCIOUSNESS\_waking , on*

Aesc aster chel chin cod con kali.br mag.c mez  
nat.br nat.c phos sel stram

**INCONSCIÊNCIA acordar não sabe onde está**

*UNCONSCIOUSNESS\_waking\_does not know where he is*

Aesc Alum puls

**INCONSCIÊNCIA ajoelhando-se na igreja**

*UNCONSCIOUSNESS\_kneeling in church, while*

Sep

**INCONSCIÊNCIA alterna convulsões**

*UNCONSCIOUSNESS\_alternating\_convulsions*

agar aur

**INCONSCIÊNCIA alterna inquietação**

*UNCONSCIOUSNESS\_alternating\_restlessness*

Acon Ars

**INCONSCIÊNCIA alterna violência perigosa**

*UNCONSCIOUSNESS\_alternating\_violence dangerous*

Absin

**INCONSCIÊNCIA andando**

*UNCONSCIOUSNESS\_walking*

calc canth carb.an caust grat hep sulph vesp

**INCONSCIÊNCIA anoitecer 17r**

*UNCONSCIOUSNESS\_evening*

acon ars bry calc caust coloc lyc mag.c mag.m merl  
nux.m oena ol.an puls stry thea zinc

**INCONSCIÊNCIA apoplexia, na 15r**

*UNCONSCIOUSNESS\_apoplexy, in*

Acon Bar.c Crot.h cupr cupr.a Hyos Lach Laur  
Oena Op Phos Plb Puls sol.n Stram

**INCONSCIÊNCIA ar livre**

*UNCONSCIOUSNESS\_air , in open*

mosch nux.v

**INCONSCIÊNCIA ar livre am.**

*UNCONSCIOUSNESS\_air , in open am.*

tarax

**INCONSCIÊNCIA braços, levantando acima da cabeça**

*UNCONSCIOUSNESS\_arms, raising above head*

Lac.d lach

**INCONSCIÊNCIA cabeça, ao mover**

*UNCONSCIOUSNESS\_head, moving*

calc carb.an cortico nat.m rhus.t

**INCONSCIÊNCIA calafrio antes**

*UNCONSCIOUSNESS\_chill\_before*

Ars Lach

**INCONSCIÊNCIA calafrio durante 15r**

*UNCONSCIOUSNESS\_chill\_during*

Ars Bell camph caps cic Con Hep kali.c Nat.m  
nux.v op puls Spong stram valer

**INCONSCIÊNCIA quarto cheio 12r**

*UNCONSCIOUSNESS\_room, full*

ambr ars bar.c con ign Lyc nat.c nat.m Nux.m Phos  
Puls sulph

**INCONSCIÊNCIA coito, após**

*UNCONSCIOUSNESS\_coition, after*

Agar asaf Dig

**INCONSCIÊNCIA coma vigil 38r**

*UNCONSCIOUSNESS\_coma vigil*

Acon Agar alum Anac ang ant.c ars bell Bry Cham  
Cocc croc cur cycl hydr.ac hyos ign lach laur lon.x  
lyc merc.c nat.m nux.m Op petr Phos plat rheum  
sep sil spig Spong stann stram Sulph teucr verat

**INCONSCIÊNCIA comer, após**

*UNCONSCIOUSNESS\_eating, after*

cast caust Mag.m Nux.v Ph.ac til

**INCONSCIÊNCIA com asfixia**

*UNCONSCIOUSNESS\_with\_asphyxia*

ANT.T

**INCONSCIÊNCIA com automática, conduta 24r**

*UNCONSCIOUSNESS\_with\_automatic, behavior*

anac anh bufo calc.sil camph cann.i caust cic con  
croc cur elaps Hell hyos lach lyc Nat.m Nux.m  
oena Phos ruta Sil Vesp Visc

**INCONSCIÊNCIA convulsões, após 19r**

*UNCONSCIOUSNESS\_convulsions, after*

agar ars Art.v atro Bell Bufo Calc.p Canth carb.ac  
Chin.ar Cic cori.r Glon kali.bi lyc Oena op plb sec

**INCONSCIÊNCIA crises frequentes de, ;ausências 11r**

*UNCONSCIOUSNESS\_fits frequently, ;absences*

Ars art.v Bapt cann.i Hyos ign merc.cy Nat.m nat.s  
Phos zinc.cy

**INCONSCIÊNCIA defecar antes**

*UNCONSCIOUSNESS\_stool\_before*

Ars dig

**INCONSCIÊNCIA defecar após**

*UNCONSCIOUSNESS\_stool\_after*

calc cocc Phos Ter Verat

**INCONSCIÊNCIA defecar durante**

*UNCONSCIOUSNESS\_stool\_during*

aloe ox.ac Sulph

**INCONSCIÊNCIA deitado**

*UNCONSCIOUSNESS\_lying, while*

aeth canth Carb.v colch mag.c Mag.m

**INCONSCIÊNCIA difteria, na**

*UNCONSCIOUSNESS\_diphtheria, in*

ail Nat.m Sul.ac

**INCONSCIÊNCIA\_dirigindo**

*UNCONSCIOUSNESS\_driving*

berb grat Sep sil

**INCONSCIÊNCIA\_em pé**

*UNCONSCIOUSNESS\_standing*

ant.t aur bov chin lyc nux.m rhus.r sars

**INCONSCIÊNCIA\_epilepsia (rz) 43r**

*UNCONSCIOUSNESS\_epilepsy\_in (rz)*

Ars Art.v Aster Aur Bell CALC Camph CANTH  
Caust Cham chin CIC cina Cocc Crot.h Cupr cur  
dig ferr Glon HYOS Ip Lach Laur led Lyc Merc  
nat.m nit.ac nux.v Oena Op phos PLB sec Sep Sil  
Stann staph Stram Sulph Sumb Verat

**INCONSCIÊNCIA\_epilepsia\_após**

*UNCONSCIOUSNESS\_epilepsy\_after*

Ars Bufo Kali.bi Op plb

**INCONSCIÊNCIA\_erotomania, na (rz)**

*UNCONSCIOUSNESS\_erotomania, in (rz)*

apis Orig

**INCONSCIÊNCIA\_escarlatina, na 12r**

*UNCONSCIOUSNESS\_scarlatina, in*

Ail Am.c Apis Chlor crot.h Cupr.a Gels Lyc Mur.ac  
Sulph ter zinc

**INCONSCIÊNCIA\_esforço, após 9r**

*UNCONSCIOUSNESS\_exertion, after*

Ars calc calc.ar Caust cocc hyper Senec Ther Verat

**INCONSCIÊNCIA\_exantema, quando demora  
aparecer**

*UNCONSCIOUSNESS\_eruptions, when slow to appear)*

Zinc

**INCONSCIÊNCIA\_excitação, após**

*UNCONSCIOUSNESS\_excitement, after*

Amyg chl f nux.m

**INCONSCIÊNCIA\_febre ,durante 60r**

*UNCONSCIOUSNESS\_fever, during*

Acon aeth Agar ail Apis Arn ARS Bapt BELL bor  
Bry Cact Calad Calc Camph Cann.s Canth Caps  
Cham Chlor cic Clem Cocc Colch Crot.h dor Dulc  
eup.per Gels Hell Hyos Ip Iris kali.br kali.c Lach  
laur Lyc manc meli MUR.AC Nat.m Nit.s.d Nux.m  
nux.v OP PH.AC Phos Psor Puls rhus.t samb SEP  
sol.n Stram sulph Ter Verat zinc zing

**INCONSCIÊNCIA\_febre tifóide 23r**

*UNCONSCIOUSNESS\_fever\_typhoid*

Agar Apis Arn Ars Bapt Calad Camph Caps Chlor  
Clem Colch crot.h Gels Iris Lyc Mur.ac Nit.s.d  
Nux.m Ph.ac Phos Stram Ter Zinc

**INCONSCIÊNCIA\_gravidez, durante**

*UNCONSCIOUSNESS\_pregnancy, during*

cann.i Gels Glon Nux.m Nux.v Oena Sec

**INCONSCIÊNCIA\_gritos, interrompida por**

*UNCONSCIOUSNESS\_screaming, interrupted by*

Apis bell Rheum

**INCONSCIÊNCIA\_hidrocefalia, na**

*UNCONSCIOUSNESS\_hydrocephalus, in*

Apis Apoc Clem Hell Hyos Lyc Nat.m

**INCONSCIÊNCIA\_incompleta 15r**

*UNCONSCIOUSNESS\_incomplete*

ars carb.ac chlor crot.h cupr cupr.ar glon morph  
nat.c nitro.o op sec sol.t stram sul.ac

**INCONSCIÊNCIA\_insensibilidade mental 13r**

*UNCONSCIOUSNESS\_insensibility mental*

con cycl Hell Hyos laur Nux.m oena op ph.ac phos  
sabad sec stram

**INCONSCIÊNCIA\_insolação, na (2)**

*UNCONSCIOUSNESS\_sunstroke, in (2)*

Bell cact camph Glon lach Op

**INCONSCIÊNCIA\_ler, ao**

*UNCONSCIOUSNESS\_reading*

asaf cycl tarax

**INCONSCIÊNCIA\_levantar, ao**

*UNCONSCIOUSNESS\_rising up, on*

Arn Bry Carb.v Croc Op Verat

**INCONSCIÊNCIA\_manhã 45r**

*UNCONSCIOUSNESS\_morning*

agar anac ang ant.t ars.met Bell bov Bry Calc  
carb.an carb.v caust chel Chin.s clem cocc Con  
croc dig euphr glon Graph hep hyos ign kali.c  
kali.n Led lyc Mag.c merc nat.c nat.m Nux.v ph.ac  
phos psor puls ran.b spig stram stry sulph verat  
zinc

**INCONSCIÊNCIA\_manhã\_sozinho**

*UNCONSCIOUSNESS\_morning\_alone, when*

Ph.ac

**INCONSCIÊNCIA\_meio-dia**

*UNCONSCIOUSNESS\_noon*

glon zinc

**INCONSCIÊNCIA\_meningite, na (2) 9r**

*UNCONSCIOUSNESS\_meningitis, in (2)*

Ant.t Apis Apoc Gels Hell Merc Rhus.t Sulph Verat

**INCONSCIÊNCIA\_menstruação\_antes**

*UNCONSCIOUSNESS\_menses\_before*

Murx Nux.m

**INCONSCIÊNCIA\_menstruação\_após**

*UNCONSCIOUSNESS\_menses\_after*

chin cupr Lach Lyc

**INCONSCIÊNCIA\_menstruação\_durante 13r**

*UNCONSCIOUSNESS\_menses\_during*

apis cocc Ign Lach Nux.m nux.v plb puls Sars sep  
sulph verat zinc.p

**INCONSCIÊNCIA\_menstruação\_supressão**

*UNCONSCIOUSNESS\_menses\_suppressed*

acon cham chin con lyc Nux.m nux.v verat

**INCONSCIÊNCIA\_movimento, ao menor**

*UNCONSCIOUSNESS\_motion, on least*

Ars Verat

**INCONSCIÊNCIA\_não sabe onde está 13r**

*UNCONSCIOUSNESS\_does not know where he is*

Aesc alum atro bov cic cortico Glon merc Nux.m  
PETR plat puls ran.b

**INCONSCIÊNCIA\_noite**

*UNCONSCIOUSNESS\_night*

arg.n bell cann.i chel nat.m

**INCONSCIÊNCIA\_noite\_acordar, ao**

*UNCONSCIOUSNESS\_night\_waking, on*

canth con cot digin hep mag.c phos  
**INCONSCIÊNCIA\_olhar\_baixo, para**  
*UNCONSCIOUSNESS\_looking\_downward, on*  
 salam  
**INCONSCIÊNCIA\_olhar\_cima, para**  
*UNCONSCIOUSNESS\_looking\_upwards*  
 lach  
**INCONSCIÊNCIA\_olhos fixos, com**  
*UNCONSCIOUSNESS\_eyes fixed, with*  
 aeth ars bov camph canth Caust cupr stram  
**INCONSCIÊNCIA\_parto, durante**  
*UNCONSCIOUSNESS\_labor, during*  
 Chin.s Cimic Coff Gels Lach Nux.v Puls Sec  
**INCONSCIÊNCIA\_periódica**  
*UNCONSCIOUSNESS\_periodical*  
 alum.p Bar.s Cic fl.ac lyc  
**INCONSCIÊNCIA\_permanece como morto**  
*UNCONSCIOUSNESS\_stays like dead*  
 arn Carb.v  
**INCONSCIÊNCIA\_pneumonia, na (2)**  
*UNCONSCIOUSNESS\_pneumonia, in (2)*  
 Chel Phos  
**INCONSCIÊNCIA\_por\_dor 12r**  
*UNCONSCIOUSNESS\_from\_pain*  
 agar aloe anac cur glon Hep Nux.m phyt plat stann  
 Valer verat  
**INCONSCIÊNCIA\_por\_emoção 16r**  
*UNCONSCIOUSNESS\_from\_emotion*  
 Acon am.c amyg camph Caust Cham chlf Coff Ign  
 Lach mosch nux.m Op Ph.ac phos verat  
**INCONSCIÊNCIA\_por\_música**  
*UNCONSCIOUSNESS\_from\_music*  
 cann.i sumb  
**INCONSCIÊNCIA\_por\_odores**  
*UNCONSCIOUSNESS\_from\_odors*  
 Nux.v Phos  
**INCONSCIÊNCIA\_quarto quente, em**  
*UNCONSCIOUSNESS\_room hot, in*  
 Acon Lach Lyc paeon Puls tab  
**INCONSCIÊNCIA\_queimaduras, em (2)**  
*UNCONSCIOUSNESS\_burns, in (2)*  
 Calen  
**INCONSCIÊNCIA\_sangue, ao ver**  
*UNCONSCIOUSNESS\_blood, at sight of*  
 nux.m  
**INCONSCIÊNCIA\_semi-consciente 17r**  
*UNCONSCIOUSNESS\_semi-conscious*  
 am.c amor.r ant.t bapt Carb.v chin.s coca cocc ign  
 kali.br Laur nux.v Stram tarax Verat verat.v zinc  
**INCONSCIÊNCIA\_sentado 11r**  
*UNCONSCIOUSNESS\_sitting, while*  
 aesc asaf bell carb.an Caust Colch mosch nat.m sil  
 stram tarax  
**INCONSCIÊNCIA\_síncope 55r**  
*UNCONSCIOUSNESS\_syncope*  
 acet.ac acetan Acon aether alet am.caust aml.ns  
 amyg ant.t Apis apisin apom Arn ars ars.h asaf atro  
 aur cact Canth carb.v cham chin cimic Coll cupr

Dig ferr glon ign ip lach lil.t Lina m.arct mag.c  
 mag.m Mosch Nux.m nux.v Op ph.ac phase phos  
 Puls sep spig spong sulph Sumb tab thyr Tril verat  
 zinc  
**INCONSCIÊNCIA\_sozinho**  
*UNCONSCIOUSNESS\_alone, when*  
 ph.ac  
**INCONSCIÊNCIA\_sonho como 20r**  
*UNCONSCIOUSNESS\_dream, as in*  
 ambr anac atro bov cann.i carb.an cic con cortico  
 glon merc Nux.m petr phos plat ran.b rheum stram  
 valer Verat  
**INCONSCIÊNCIA\_súbita 11r**  
*UNCONSCIOUSNESS\_sudden*  
 Absin cann.i Canth carbn.h carbn.o Cocc Hydr.ac  
 kali.c Laur oena plb  
**INCONSCIÊNCIA\_tosse, entre crises de**  
*UNCONSCIOUSNESS\_cough, between attacks of*  
 Ant.t cadm.s  
**INCONSCIÊNCIA\_transitória 25r**  
*UNCONSCIOUSNESS\_transient*  
 asaf bov bufo calad calc cann.i canth carb.an chel  
 chim.m dig hep Ign kali.c lyss med Mosch Nat.m  
 ol.an Puls rhod rhus.r sec sil zinc  
**INCONSCIÊNCIA\_transpiração - durante 15r**  
*UNCONSCIOUSNESS\_perspiration, during*  
 arn Ars Bell camph cocc Hell hyos mur.ac Nat.m  
 Op Ph.ac rhus.t Samb sep Stram  
**INCONSCIÊNCIA\_uremia coma 34r**  
*UNCONSCIOUSNESS\_uremic coma*  
 Am.c apis apoc ars asc.c aur bell bry cann.i canth  
 Carb.ac cic cupr Cupr.ar Glon Hell hydr.ac hyos  
 kali.br kali.chl merc.c Morph Op phos Pic.ac pilo  
 queb ser.ang stram Tab ter urea urt.u verat.v  
**INCONSCIÊNCIA\_velhice**  
*UNCONSCIOUSNESS\_old people, in*  
 Bar.c  
**INCONSCIÊNCIA\_vertigem, i. durante a 56r**  
*UNCONSCIOUSNESS\_vertigo u. during*  
 acon aeth agar alet arg.n arn Ars bell berb bor bov  
 Bry camph canth carb.an Carb.v chel chin.s chlor  
 cic cocc con crot.h ferr glon grat iod jatr Kali.br  
 Kali.c kreos lach laur lyc mag.c manc merc mez  
 mill mosch nat.c nat.m nux.m nux.v op phos ran.s  
 sabad sars sec sep sil stann stram Tab zinc  
**INCONSCIÊNCIA\_vômito am.**  
*UNCONSCIOUSNESS\_vomiting am.*  
 acon tab tanac  
**INCONSOLÁVEL (inconsolable) 57r**  
*INCONSOLABLE*  
 ACON Alum Ambr ant.c arist.cl Ars asar Aur  
 Aur.m Brom Calc.p Carc CAUST Cham Chin cic  
 cina coff cupr dig Graph IGN jal kali.br Kali.c  
 kali.p kali.s Lach Lil.t Lyc M.arct mag.m mag.s  
 mang Merc nat.c NAT.M Nit.ac NUX.V par pert  
 Petr phos Plat Puls Rhus.t Sep sil Spong Stann  
 Staph Stram SULPH Syph tab tarent Verat

**INCONSOLÁVEL\_ ações, suas que considera erradas***INCONSOLABLE\_actions, over all her, which she thinks are wrong*

Sulph

**INCONSOLÁVEL\_ ansiedade 10r***INCONSOLABLE\_anxiety*

Acon cham chin cic graph m.arct nux.v petr spong verat

**INCONSOLÁVEL\_ ansiedade sobre a familia que está em curta viagem (2)***INCONSOLABLE\_anxiety about his family while a short journey, from (2)*

Petr

**INCONSOLÁVEL\_ ar livre am.***INCONSOLABLE\_air in open am.*

coff

**INCONSOLÁVEL\_ chorando continuamente ao ser consolado (5)***INCONSOLABLE\_weeping continious from consolation (5)*

nat.c Tarent

**INCONSOLÁVEL\_ crianças (pelos seus pais +choro prolongado) (Lamothe) 43r***INCONSOLABLE\_children (by his parents + long weeping)*

acon ambr ant.c ars asar brom Calc.p Carc Caust Cham Chin coff dig Ign kali.br kali.c kali.p kali.s lach Lil.t Lyc Mang merc nat.c Nat.m nit.ac Nux.v petr phos Plat Puls rhus.t sep sil Spong stann Staph stram sulph syph tab tarent Verat

**INCONSOLÁVEL\_ infortúnio imaginário (fancied misfortune)***INCONSOLABLE\_fancied misfortune, over a*

Verat

**INCONSOLÁVEL\_ sonhos***INCONSOLABLE\_dreams, in his*

tab

**INCONSOLÁVEL\_ sozinho e escuro agg.***INCONSOLABLE\_alone and darkness agg.*

stram

**INCONSOLÁVEL\_ suicídio, levando até ao (2)***INCONSOLABLE\_suicide, even to (2)*

Chin

**INCONSOLÁVEL\_ tristeza***INCONSOLABLE\_sadness cannot be consoled*

ars Aur Nat.m nux.v

**INCONSTÂNCIA (inconstancy) 76r***INCONSTANCY*

Acon Acon.l Act.sp adam agar Alum am.c Ambr anh ant.c Apis arg.n arn ars Asaf Bell bism bism.o bor bry calc cann.s canth Carc chin cimic coff cortico dros Graph grat hell IGN ip Kali.br Lac.c Lach laur led Lil.t lyc m.arct m.aust med merc mez nat.c Nat.m Nux.m nux.v olnd op opun.v petr phos pin.s plan plat Puls rheum rhus.t sanic scor Sil spig Stann stram Sul.ac Sulph syph thuj v.a.b valer verat voes zinc

**INCONSTÂNCIA\_ pensamentos, de (4)***INCONSTANCY\_thoughts, of (4)*

alum am.c hell merc mez thuj yuc

**INCONSTÂNCIA\_ persiste em nada 32r***INCONSTANCY\_persists in nothing*

Acon alum ant.c Apis asaf aur bar.c bism bor calc canth cortico Graph grat Ign lac.c lach Lil.t lyc Med Nux.m nux.v Petr phos pin.s plan sanic scor sil Stann sulph verat

**INDELICADO [Ver]\* RUDEZA\_ indelicado (impolite)***IMPOLITE [See]\* RUDENESS\_impolite***INDEPENDENTE (sensível autoridade - regras) (5) 53r***INDEPENDENT\_sensitive to authority - rules(5)*

adam aeth anac ARN aster Aur Bell Calc Calc.p Caps Carc CAUST Chin cina Con Cupr des.ac dulc FERR Fl.ac hep hippo.k ign iod KALI.C kiss lac.ac Lac.f Lach lyc mag.c mag.m mag.s Med Merc nat.ar NAT.C nat.m Nicc NUX.V phos PLAT Plb raph sec SEP Spiraе spong Staph Sulph Tarent tax Tub

**INDEPENDENTE\_ auto-suficiente (needs no help from others) (rz) 10r***INDEPENDENT\_self-sufficient (needs no help from others)*aur calc caust cina cupr iod mag.c nat.ar nat.m plb  
**INDEPENDENTE\_ conflito entre inpedência e dependência (gh)***INDEPENDENT\_conflict inpedency and dependency (gh)*Anac aster calc KALI.C Lac.f sec spirae  
**INDEPENDENTE\_ crianças de seus pais (Lamothe) 14r***INDEPENDENT\_children from their parents*

aur Bell Calc calc.p carc caust Chin kali.c Lach Med Nat.m Nux.v Sep Sulph

**INDEPENDENTE\_ não pode ser = dependente dos outros (5) 27r***INDEPENDENT\_cannot be (5)*

adam agar anac ars bar.a bar.ar BAR.C bar.m bar.s BERYL Calc crot.c erb.c kali.c kali.sil kiss Lac.ac lil.t LITH.C Lyc Mag.c Nat.m nat.sil Puls Sil Staph STRONT.C

**INDIFERENÇA apatia (indifference, apathy) 348r***INDIFFERENCE\_apaty*

abel Absin acet.ac achy Acon acon.c adam aesc Agar Agn ail all.c Allox aloe Alum alum.p Alum.sil alumn Am.c am.caust Am.m Ambr Ammc amor.r Anac Anac.oc anan Anh ant.c ant.m Ant.t Apis aq.mar arag aran aran.ix Arg.n Arist.cl Arn Ars Ars.h ars.i Ars.s.f arum.t arund asaf asar aster atro AUR aur.ar aur.br Aur.m aur.m.n bac bamb.a Bapt bar.a Bar.c bar.i bar.m Bar.s Bell Bell.p berb bism bor bor.ac Bov brom bros.g bry bufo but.ac buth.a cadm.met Cadm.s cal.ren calad CALC calc.a calc.ar Calc.f Calc.i Calc.p calc.s Camph cann.i cann.s canth Caps Carb.an Carb.v carbn.o Carbn.s carc Caust cean cench Cham Chel Chin Chin.ar



Chin.s Chion chlfl chloram chlorpr choc chr.s cic  
 Cimic Cina cinnb cit.l Clem coc.c coca Cocc cod  
 coff colch coloc com Con conin.br conv corn Croc  
 Crot.c Crot.h cub Cupr cupr.s Cur cure Cycl cypr  
 Cypra.e cyt.l Dendr.pol Dig digin dros Dulc Elaps  
 erb.c esp.g Euphr fago Ferr ferr.ar ferr.i Ferr.p Fl.ac  
 foll Frag Gels Gink.b glon glyc Graph grat Guaj  
 guare gymno ham harp HELL helo hep hipp  
 hippo.k Hura hydr hydr.ac hydrc hydrog Hyos Ign  
 ind indol iod Ip jatr jug.r Kali.ar kali.bi kali.br  
 Kali.c kali.chl kali.i kali.m Kali.n Kali.p kali.s  
 kali.sil kola kres lac.c lac.cp lac.d lac.e lac.lup  
 lac.mat Lach Laur lepi levo lil.s Lil.t linu.c Lith.c  
 loxo.recl luf.op luna Lyc lyss m.aust mag.c mag.m  
 manc mand mangi med Medus Meli meny meph  
 MERC merc.i.f merl MEZ moly.met morph Mur.ac  
 myric Naja narz nat.ar Nat.c Nat.m Nat.p nat.s  
 nat.sil nep nice.s nid Nit.ac Nit.s.d Nux.m nux.v  
 oena olnd onop Onos Op oxyg ped Petr PH.AC  
 phenob PHOS phys Phyt Pic.ac Plat Plb prun psil  
 Psor ptel PULS raja.s ran.b raph rat rauw Rheum  
 Rhod rhus.g rhus.t Rib.ac ric Ros.ca rumx ruta  
 sabad sabal sabin sacch Sang sapo saroth sarr sars  
 Scor scut Sec sel seneg SEP sieg Sil sima spig  
 spong Squil Stann STAPH Stram stront.c sul.ac  
 sul.i sulfa Sulph Symph Syph Tab tama tanac tarax  
 Tarent tax tell thal thala ther thiop Thuj Thuj.l Thy  
 tong toxi trinit Tub valer ven.m Verat verb Viol.t  
 vip visc Xan Zinc zinc.i zinc.p ziz

### INDIFERENÇA\_agradáveis, para coisas 10r

*INDIFFERENCE\_agreeable things, to*

AMBR anac Apis cina corn merc op rhod staph  
 stram

### INDIFERENÇA\_alegria ,a (to joy) 30r

*INDIFFERENCE\_joy, to*

acon adam alum AMBR anac apis ars.i aur bell  
 cann.s carb.v cham cina coloc Croc dros Hell ip  
 kali.p laur lyc meny nat.ar nat.m nit.ac Op prun  
 puls sabin tab

### INDIFERENÇA\_alegria e sofrimento (4)

*INDIFFERENCE\_joy and suffering, to (4)*

Ambr anac carb.v cina Hell Op puls

### INDIFERENÇA\_alegria, sem (4) 25r

*INDIFFERENCE\_joyless (4)*

Alum apis aur bell cann.s cham coloc dros ip laur  
 lyc m.aust mag.m meny nat.c Nat.m nit.ac Op phos  
 prun Psor Puls sabin staph tab

### INDIFERENÇA\_alterna\_alegria

*INDIFFERENCE\_alternating\_cheerfulness*

agn meny scor tarent

### INDIFERENÇA\_alterna\_ansiedade inquietação

*INDIFFERENCE\_alternating\_anxiety and restlessness*

ant.t nat.m

### INDIFERENÇA\_alterna\_atividade

*INDIFFERENCE\_alternating\_activity*

sarr

### INDIFERENÇA\_alterna\_choro

*INDIFFERENCE\_alternating\_weeping*

phos

### INDIFERENÇA\_alterna\_cólera

*INDIFFERENCE\_alternating\_anger*

carbn.s

### INDIFERENÇA\_alterna\_excitação

*INDIFFERENCE\_alternating\_excitement*

alum.p phenob sabad

### INDIFERENÇA\_alterna\_vexação

*INDIFFERENCE\_alternating\_vexation*

cham chin

### INDIFERENÇA\_andando ao ar livre

*INDIFFERENCE\_walking in open air*

Con

### INDIFERENÇA\_anoitecer

*INDIFFERENCE\_evening*

aloe dig kali.chl phos tarent

### INDIFERENÇA\_ansiedade, após

*INDIFFERENCE\_anxiety, after*

Acon

### INDIFERENÇA\_aparência pessoal

*INDIFFERENCE\_personal appearance, to*

Sulph

### INDIFERENÇA\_apatia (apathy) (rm) 29r

*INDIFFERENCE\_apathy (rm)*

agn Anac.oc ant.t Arg.n ars.h arum.t berb bism  
 bufo Calc camph chlfl cinch Cocc Con crot.h cupr.s  
 Gels Gink.b HELL ign jatr Kali.br lach Ph.ac Phos  
 sec sil Staph

### INDIFERENÇA\_ar livre , ao

*INDIFFERENCE\_air in open*

con mur.ac plat

### INDIFERENÇA\_ar livre\_am

*INDIFFERENCE\_air, in open\_am*

nat.ar

### INDIFERENÇA\_arredores, aos 20r

*INDIFFERENCE\_surroundings, to the*

abel allox ars.i bac bufo calc.s cur kali.p levo merc  
 Mez nat.sil phos phyt raja.s rumx scor sel sul.i  
 thuj.l

### INDIFERENÇA\_calafrio, durante 15r

*INDIFFERENCE\_chill, during*

Apis Arn CHIN Con Ign kali.chl kali.m lach Op  
 PH.AC PHOS Puls SEP Sil verat

### INDIFERENÇA\_carícias, a (to caresses)

*INDIFFERENCE\_caresses, to*

Cina sep

### INDIFERENÇA\_carícias\_não corresponde a (does not return)

*INDIFFERENCE\_caresses, does not return*

sep

### INDIFERENÇA\_chorando

*INDIFFERENCE\_weeping, with*

caust ign Plat

### INDIFERENÇA\_coisas externas, para 31r

*INDIFFERENCE\_external things, to*



Cycl  
**INDIFERENÇA\_morto, tudo parece**  
*INDIFFERENCE\_dead, everything seems d. to him*  
 Mez  
**INDIFERENÇA\_mulheres, para (11)**  
*INDIFFERENCE\_women, to (11)*  
 nat.m  
**INDIFERENÇA\_música que ama**  
*INDIFFERENCE\_music which she loves, to*  
 Carb.v caust ign  
**INDIFERENÇA\_negócios (to business affairs)**  
**18r**  
*INDIFFERENCE\_business affairs, to*  
 aesc agar Arg.n arn Fl.ac ham Kali.bi kali.p myric  
 nat.ar Ph.ac phyt psil Puls rhus.t Sep Stram Sulph  
**INDIFERENÇA\_olhos fechados, permanece**  
**com**  
*INDIFFERENCE\_lies with closed eyes*  
 apis arg.n cocc Sep  
**INDIFERENÇA\_opinião dos outros, para**  
*INDIFFERENCE\_opinion of others, to*  
 scor  
**INDIFERENÇA\_outros, para com os (towards others)**  
**14r**  
*INDIFFERENCE\_others, towards*  
 adam ars Bell.p caust lach nat.m nux.v oxyg Plat  
 sabad sabal scor Sep Sulph  
**INDIFERENÇA\_outros\_bem estar dos (welfare of)**  
**14r**  
*INDIFFERENCE\_others\_welfare of, to*  
 adam ars bell.p caust lach nat.m Nux.v oxyg Plat  
 sabad sabal scor Sep Sulph  
**INDIFERENÇA\_periódica**  
*INDIFFERENCE\_periodical*  
 ars chin  
**INDIFERENÇA\_pessoas todas (to all persons)**  
*INDIFFERENCE\_persons, to all*  
 kali.m Mez  
**INDIFERENÇA\_por\_traumatismo cerebral**  
*INDIFFERENCE\_from\_concussion of brain (after)*  
 Arn Cic  
**INDIFERENÇA\_prazer, ao**  
**61r**  
*INDIFFERENCE\_pleasure, to*  
 acon Alum AMBR anac apis Arg.n Ars ars.i aur  
 bell Calc.ar cann.s carb.v cench Cham chin.ar  
 Chin.s cina cocc coloc croc dros ferr.p Graph Hell  
 hep Hura ip kali.ar kali.c kali.m kali.p Kali.sil laur  
 lyc mag.c mag.m meny meph Mez mur.ac nat.ar  
 nat.c Nat.m Nit.ac Op Petr prun Puls sabin sars  
 scor Sep spig stann Staph stram Sulph syph tab  
 Ther  
**INDIFERENÇA\_prazer\_coisas que antes**  
**gostava**  
*INDIFFERENCE\_pleasure\_things usually enjoyed*  
 scor  
**INDIFERENÇA\_puberdade, na**  
*INDIFFERENCE\_puberty, in*  
 ant.c bar.c lach ph.ac

**INDIFERENÇA\_queixa, não se (does not complain)**  
*INDIFFERENCE\_complain, does not*  
 apis colch Hyos Ign OP Stram  
**INDIFERENÇA\_queridos ,seres (to loved ones)**  
**51r**  
*INDIFFERENCE\_loved ones ,to*  
 Acon Allox am.c am.m arist.cl Ars ars.i Aur aur.ar  
 Aur.m bac bamb.a bell calc.s carb.v carc choc con  
 crot.h FL.AC glon Hell hep hydrog hyos kali.c  
 Kali.i kali.p kali.sil lach lil.t lyc merc myric nat.c  
 nat.p nat.s nat.sil Nit.ac nux.v PHOS PLAT plb  
 raph Ros.ca sec SEP staph Syph thuj verat  
**INDIFERENÇA\_queridos\_animado com**  
**estranhos, mas (2)**  
*INDIFFERENCE\_loved\_animated to strangers, and (2)*  
 Fl.ac  
**INDIFERENÇA\_queridos\_família (6)**  
**29r**  
*INDIFFERENCE\_loved\_family, to his (6)*  
 Acon arist.cl aur.ar Aur.m bamb.a bell carb.v choc  
 con FL.AC Glon Hell hep hyos kali.i kali.p lyc  
 merc nat.c nat.p Nit.ac PHOS PLAT raph ros.ca sec  
 SEP Syph verat  
**INDIFERENÇA\_queridos\_filhos, com seus**  
**18r**  
*INDIFFERENCE\_loved\_children, to her*  
 ars aur aur.ar Aur.m bamb.a choc con Glon Kali.i  
 Lyc lyss merc nat.c PHOS Plat SEP stram verat  
**INDIFERENÇA\_queridos\_mesmo com amigos**  
**mais queridos (alcooolismo crônico)**  
*INDIFFERENCE\_loved\_dearest friends, even with (chronic  
 alcooolism)*  
 Phos  
**INDIFERENÇA\_recuperação, de sua**  
*INDIFFERENCE\_recovery, about*  
 ars aur.m.n calc  
**INDIFERENÇA\_religião**  
*INDIFFERENCE\_religion, to his*  
 anac Coloc med sil  
**INDIFERENÇA\_reprimendas**  
*INDIFFERENCE\_reprimands, to all*  
 Merc  
**INDIFERENÇA\_sexu oposto**  
*INDIFFERENCE\_opposite sex, to*  
 thuj  
**INDIFERENÇA\_sufrimento, ao**  
*INDIFFERENCE\_suffering, to*  
 Hell Op scor Stram  
**INDIFERENÇA\_taciturno (4)**  
*INDIFFERENCE\_morose (4)*  
 calc Hell Nit.s.d plat Staph  
**INDIFERENÇA\_tarde**  
*INDIFFERENCE\_afternoon*  
 alum sars sep  
**INDIFERENÇA\_trabalho, com aversão ao**  
**10r**  
*INDIFFERENCE\_work, with aversion to*  
 agar allox camph ign kali.m lach rhod scor squil  
 Staph  
**INDIFERENÇA\_transpiração, durante**  
**11r**

*INDIFFERENCE\_perspiration, during*  
apis Ars Bell Calc Chin Lach PH.AC PHOS Puls  
Sel Sep

**INDIFERENÇA\_tudo a 106r**

*INDIFFERENCE\_everything, to*

absin acet.ac Acon agar agn ail Ambr anac ant.t  
apis arg.n arn Ars asaf aur Aur.m bac Bapt bell berb  
bism bov bry buth.a cadm.m cadm.met cadm.s  
cal.ren calc camph cann.s canth Caps Carb.v carc  
cham chin choc cic cimic Cina con croc Crot.h cub  
cur cypr Dig Ferr fl.ac gels glyc HELL hydr  
hydr.ac hyos ign indol iod kali.ar Kali.c kali.chl  
kali.m kola Lach lepi lil.t Lyc meny Merc merl  
Mez nat.c Nat.m nat.p nit.ac Nit.s.d Nux.m Nux.v  
Op oxyg PH.AC Phos pic.ac pitu Plat psil Puls  
Rheum rhod Rib.ac ros.ca scor sec sel Sep sima  
stann STAPH stram Sulph Syph tarent thyr verat  
ziz

**INDIFERENÇA\_vida (6) 13r**

*INDIFFERENCE\_life, to (6)*

Absin Ars bov cham Lyc Merc Phos Phyt Sep  
sulph Tab toxi Xan

**INDIFERENÇA\_vontade, não tem desejo**

*INDIFFERENCE\_will, has no desire, nor action of the*

Hell Verat

**INDIGNAÇÃO (indignation) 78r**

*INDIGNATION*

Acon adam aloe Ambr anac Ant.c arist.cl Ars AUR  
aur.m.n bar.s Bell bros.g Bry CALC.P camph Caps  
carb.v Carc caust CHAM chin chin.s Cic cocc coff  
colch COLOC con Croc dros Ferr ferr.p gels Graph  
hecla hep hyos IGN Iod Ip irid lac.c lac.cp lac.e  
lac.leo Lyc mag.c med Merc Mur.ac nat.c Nat.caus  
Nat.m nitro.o NUX.V oena olnd op oxyg Phos  
pip.m Plat podo psor Puls sabad scor sel sep Spig  
STAPH Stram stront.c stry Sulph tax verat

**INDIGNAÇÃO\_alterna\_meigo (with mildness)**

*INDIGNATION\_alternating\_mildness*

ars

**INDIGNAÇÃO\_convulsões por**

*INDIGNATION\_convulsion from i.*

Staph

**INDIGNAÇÃO\_desconforto**

*INDIGNATION\_discomfort*

op

**INDIGNAÇÃO\_diarréia por i.**

*INDIGNATION\_diarrhea from i.*

Coloc Gels Ip Staph

**INDIGNAÇÃO\_dor abdome, após**

*INDIGNATION\_pain in abdomenn, after*

Staph

**INDIGNAÇÃO\_erro dos outros (faults,  
misdeeds, errors of others)**

*INDIGNATION\_faults of others (misdeeds)*

caps cic cocc colch coloc podo Staph

**INDIGNAÇÃO\_grávida, quando está**

*INDIGNATION\_pregnant, while*

nat.m

**INDIGNAÇÃO\_manhã**

*INDIGNATION\_morning*

ars

**INDIGNAÇÃO\_objetivo não realizado, quando  
não capaz**

*INDIGNATION\_unable to to accomplish her aim*

chin

**INDIGNAÇÃO\_outro ser repreendido, ao ouvir**

*INDIGNATION\_when hearing another reproached, violent*

calc.p

**INDIGNAÇÃO\_sonhos**

*INDIGNATION\_dreams*

arist.cl calc.p lac.e tax

**INDIGNAÇÃO\_sonhos desagradáveis, por**

*INDIGNATION\_dreams disagreeables, at*

calc.p

**INDIGNAÇÃO\_transtorno por 37r**

*INDIGNATION\_ailments from*

Acon anac Ant.c ars Aur bar.s Bell bros.g BRY  
calc.p carb.v Carc chin.s coff COLOC ferr ferr.p  
gels hecla hep hyos IGN ip Lyc merc Mur.ac  
NAT.M NUX.V olnd phos Plat Puls sep STAPH  
stront.c sulph verat

**INDIGNO conduta (undignified behavior) (11)**

*UNDIGNIFIED behavior (11)*

alco hyos

**INDIGNO sem valor sentimento de ser (feelings  
of being unworthy) 24r**

*UNWORTHY feelings of being*

Aur bar.c bar.p beryl calc calc.s camph caul chel  
falco.pe hura hydrog lac.c lac.f lac.lup nat.c nat.s  
oxyg plat sil Staph stram sulph thuj

**INDISCRETO indiscrição (indiscretion) (GN)**

**55r**

*INDISCRETION (GN)*

acon Agar alco alum am.c ambr ammc arn ars atro  
aur aur.s Bar.c bov bry bufo bung calad calc camph  
caps carb.v carc caust choc con Croc cypra.e graph  
hyos hyosin ign kali.c lac.e lac.f lach laur lyc meny  
Merc nat.m Nux.v op par phos phyt plat plb Puls  
sep spong Staph Stram sulph Verat

**INDISCRETO curioso inquisitivo (curieux a  
l'exces) (5) 23r**

*INDISCRETION\_curious inquisitive (curieux a l'exces) (5)*

agar alum.p ambr arg.p aur aur.s bar.c bung calc  
carb.v carc choc hydrog hyos lac.f lach laur lyc  
Phos puls sep sulph verat

**INDISCRETO\_espionando tudo (spying) (5)**

*INDISCRETION\_spying everything (5)*

carb.v lach lyc puls sep verat

**INDISCRETO\_fofocando (gossiping)**

*INDISCRETION\_gossiping*

ars calc caust Hyos lach par stram verat

**INDISCRETO\_inoportuno intrometido  
(meddlesome)**

*INDISCRETION\_meddlesome, importunate*

alum ars atro con hyos hyosin lyc plb  
**INDISCRETO\_inquisitivo** (=curioso)  
 (inquisitive) 17r  
*INDISCRETION\_inquisitive (=curious)*  
 agar ambr aur bar.c calc carb.v carc choc hyos lach  
 laur lyc Phos puls sep sulph verat  
**INDISCRETO\_segredos revela** (reveals secrets)  
*INDISCRETION\_secrets reveals*  
 agar alco am.c Ammc ars hyos lac.e  
**INDISCRETO\_segredos\_revela\_dormindo**  
*INDISCRETION\_secrets\_reveals\_sleep, in*  
 am.c Ars  
**INDOLÊNCIA\_preguiça aversão a trabalhar**  
 (indolence) 329r  
*INDOLENCE\_aversion to work, laziness*  
 abrot acon Acon.l adam aesc Agar agar.cit ail alco  
 alet all.c Aloe Alum alum.p Alum.sil alumn Am.c  
 Am.m ambr Ammc Anac ang Ant.c Ant.t anth Apis  
 apoc Aq.mar arag arg.m Arg.n Arn Ars ars.h Ars.i  
 ars.met Ars.s.f asaf Asar asc.t Aster atro Aur aur.ar  
 aur.i Aur.m aur.s Bac bapt bar.a Bar.c Bar.i Bar.s  
 Bell berb bism blatta.a Bor bov brom bros.g bruc  
 bry bufo bufo.s cact cadm.met cadm.s caj cal.ren  
 calad CALC Calc.ar Calc.f calc.hp Calc.i Calc.p  
 calc.s calc.sil camph cann.i Cann.s canth CAPS  
 carb.ac carb.an Carb.v Carbn.s carl Caust cench  
 cere.b cham Chel Chin chin.ar chin.s choc cic cina  
 cinnb cit.ac clem cob Cob.n coc.c Coca cocain  
 Cocc coff colch coloc Con Corn Croc crot.h crot.t  
 cub culx Cupr cur Cycl cyn.d dicha dig digin dios  
 dire dros dulc echi Elaps erig eug euon euphr ferr  
 ferr.i ferr.p ferul Form franz gamb Gels gins glon  
 gran Graph grat Guaj Ham hell helo Helon Hep  
 hera hipp Hura hydr hydr.ac hydrog Hyos hyper  
 Ign ind indg indol Iod Ip jug.r kali.ar Kali.bi kali.br  
 Kali.c kali.cy kali.n kali.p kali.s Kali.sil kiss kola  
 Lac.ac Lac.c lac.cp lac.d lac.h lac.leo lac.lup Lach  
 lact Laur lec lil.t linu.c Lyc m.ambo m.arct m.aust  
 mag.c mag.f Mag.m mag.s manc mate med meli  
 menis meny Meph Merc merl Mez mill mur.ac  
 nat.ar Nat.c Nat.m nat.n nat.p nat.s nat.sil nicc  
 nicc.s nid Nit.ac nitro.o nux.m NUX.V ol.an olnd  
 op opun.v osm ox.ac oxyg oxyt pall par paull Petr  
 Ph.ac Phos phys phyt Pic.ac pip.m pitu plan plat  
 Plb plect prun Psor Ptel Puls puls.n ran.b ran.s raph  
 rat Rheum Rhod rhus.g rhus.t rob rumx ruta sabad  
 Sabin sang sarcol.ac saroth sarr sars Scor Sec sel  
 senec seneg Sep sieg Sil sol.t.ae sphing spig spira  
 spirae Spong Squil Stann Staph stram stront.c  
 sul.ac sul.i sulfa sulfonam SULPH sumb symph  
 syph Tab tama tanac Tarax tarent tarent.c tax tela  
 Teucr thea Ther Thuj thymol thyr tong Tub uran.n  
 valer verat verb viol.o viol.t visc wildb Zinc Zinc.p  
 zing Ziz  
**INDOLÊNCIA\_acordar, ao**

*INDOLENCE\_waking, on*  
 Aloe anac bor chin.s dig nat.c op pip.m  
**INDOLÊNCIA\_ociosidade agg. (idleness) 22r**  
*INDOLENCE\_idleness agg.*  
 Alum bar.c calc Con Croc ferr glon Ign lach lyc  
 mag.m Nat.c nat.m nux.v petr Plb SEP Sil stann  
 sulph Tarax Verat  
**INDOLÊNCIA\_almoço, após (dinner)**  
*INDOLENCE\_dinner, after*  
 agar Ant.c bar.c Chel Chin mag.c tong zinc  
**INDOLÊNCIA\_amenorréia, na**  
*INDOLENCE\_amenorrhea, during*  
 cycl  
**INDOLÊNCIA\_andando**  
*INDOLENCE\_walking, while*  
 arn caust chin.s coff nit.ac sabin  
**INDOLÊNCIA\_anoitecer 23r**  
*INDOLENCE\_evening agg.*  
 agar calc.p cann.s carb.v coca dios erig ferr.i form  
 mag.c mag.m mur.ac nat.m pall plb puls ran.s  
 sol.t.ae spig sulfonam Sulph viol.o viol.t  
**INDOLÊNCIA\_anoitecer\_am.**  
*INDOLENCE\_evening\_am.*  
 aloe bism clem sulph  
**INDOLÊNCIA\_ar livre**  
*INDOLENCE\_air open agg.*  
 arn  
**INDOLÊNCIA\_ar livre\_am.**  
*INDOLENCE\_air open\_am.*  
 calc graph  
**INDOLÊNCIA\_coito, após**  
*INDOLENCE\_coition, after*  
 nat.c  
**INDOLÊNCIA\_cólera, i. após**  
*INDOLENCE\_anger, i. after*  
 Nux.v  
**INDOLÊNCIA\_comer, após 27r**  
*INDOLENCE\_eating, after*  
 agar anac Ant.c asar bar.c bov cann.i Chel Chin dig  
 ign Kali.c lach Lyc mag.c Nat.m nux.m nux.v ol.an  
 Ph.ac Phos plat plb sel thuj tong zinc  
**INDOLÊNCIA\_com\_sonolência (4) 29r**  
*INDOLENCE\_with\_sleepiness (4)*  
 acon am.m Ammc ant.t ars carb.an carb.v chel chin  
 cinnb clem colch coloc croc dig dulc grat ip laur  
 lyc mag.c mag.m nat.c rat sars ther tong verb Zinc  
**INDOLÊNCIA\_crianças**  
*INDOLENCE\_children, in*  
 Bar.c lach  
**INDOLÊNCIA\_dia**  
*INDOLENCE\_daytime*  
 digin phos plan ran.b  
**INDOLÊNCIA\_dificuldades, diante das**  
*INDOLENCE\_difficulties, in face of*  
 cocc  
**INDOLÊNCIA\_dormir, após**  
*INDOLENCE\_sleep, after*  
 anac bor chin.s mez pip.m

**INDOLÊNCIA física (11) 25r***INDOLENCE\_physical (11)*alco bar.c calc carb.ac cham chel chin choc cob  
cycl franz gels iod Kali.bi Lil.t lyc menus nat.c  
nat.m nux.v puls ran.b sec sep Sulph**INDOLÊNCIA inteligente, embora muito (5)***INDOLENCE\_intelligent, although (5)*

alum am.c con Graph Petr

**INDOLÊNCIA luxúria e, transtornos por***INDOLENCE\_luxury and, ailments from*

carb.v helon nux.v

**INDOLÊNCIA manhã 56r***INDOLENCE\_morning*all.c aloe alum am.c Am.m ambr ammc anac ang  
ant.t Bac canth carb.an Carb.v carbn.s chel chin.s  
clem Cocc dig ham helo hep hipp indg kali.n lach  
lact mag.c merc nat.c Nat.m nat.s nux.v op ox.ac  
pall phyt plat plect ran.b ran.s rheum rhod rhus.t  
rumx sabin seneg squil sulph syph tarax ther tub  
verat verb**INDOLÊNCIA manhã levantar, ao***INDOLENCE\_morning rising, on*

chin.s dig nat.c op verb

**INDOLÊNCIA masturbação, após***INDOLENCE\_masturbation, after*

Dig Gels

**INDOLÊNCIA meio-dia***INDOLENCE\_noon*

aloe chin.s

**INDOLÊNCIA meio-dia antes***INDOLENCE\_forenoon*

Alum alunm anac hipp indg lach mag.c nat.m

**INDOLÊNCIA mudando para mania de trabalhar***INDOLENCE\_changing to mania for work*

aur.s

**INDOLÊNCIA negócios, realizando (11)***INDOLENCE\_business, when transacting (11)*

nux.v opun.v

**INDOLÊNCIA ociosidade - preguiça (idleness) (5)***INDOLENCE\_idleness (5)*

Calc glon lach nat.m nux.v paull stann sulph

**INDOLÊNCIA por tristeza (4) 9r***INDOLENCE\_from\_sadness (4)*

berb bov bruc crot.t dor laur mez prun zinc

**INDOLÊNCIA sentado***INDOLENCE\_sitting, while*

nat.c nit.ac ruta

**INDOLÊNCIA siesta, após***INDOLENCE\_siesta, after*

anac bor

**INDOLÊNCIA tarde 18r***INDOLENCE\_afternoon*aloe anac Bor bufo bufo.s chel erig gels hyos lyc  
mag.c mag.s nat.m op petr sep sil viol.t**INDOLÊNCIA tempo úmido, em***INDOLENCE\_wet weather, in*

sang

**INDOLÊNCIA trabalha bem ao começar (2)***INDOLENCE\_works well after beginning w., but (2)*

Tarax

**INDOLÊNCIA trabalho fará mal (2)***INDOLENCE\_work would do him harm, he thinks (hypochondriasis) (2)*

Arg.n

**INDUSTRIOSOS mania de trabalhar (industrious) 201r***INDUSTRIOUS mania for work*absin acon acon.f Act.sp aeth agar allox aln aloe  
aml.ns amn.l anac Ang ant.c ant.t APIS Arg.n  
arist.cl Arn Ars AUR Aur.ar Aur.i Aur.m aur.m.n  
aur.s bach bad Bar.ar Bar.c bell Bell.p bor brom  
BRY bufo calad CALC calc.a calc.f Calc.p camph  
cann.i cann.s canth Caps carb.ac Carc caust  
CERE.B chin chin.s choc cic cimic cina cit.v clem  
cob cob.n Coca Cocain cocc Coff coloc com con  
croc cupr Cycl cypr Des.ac dicha Dig dulc Eucal  
euph euphr fel Ferr Ferr.p fl.ac fuc gamb gels  
gink.b Graph guare ham helo Helon hura hydrog  
Hyos hyper iber Ign indg Iod ip irid iris kali.bi  
kali.br Kali.c kali.i kalm kola kreos lac.c lac.del  
lac.e lac.h lac.leo lac.lup Lacer Lach laur led Lil.t  
Lyc lycps m.arct Mag.c mag.m manc mand mang  
mangi med medus menth Merc mez morph mosch  
mur.ac murx naja Nat.ar nat.c nat.m nat.s nep  
Nit.ac nux.m NUX.V Op oscilloc Osm ox.ac ped  
petr Phos phys pic.ac pip.m pisc plan plat plb pop  
Puls raph rhus.t ros.ca sarr sars scor seneg SEP Sil  
Spig spong Stann Staph stram stront stront.c stry  
Sul.ac sulph sumb Tarent thea Ther Thuj Tub tung  
Valer Vario Verat Verb viol.o visc wies Zinc zinc.m  
zinc.p zinc.val zing**INDUSTRIOSOS anoitecer***INDUSTRIOUS\_evening*

Lach stann

**INDUSTRIOSOS coito, após***INDUSTRIOUS\_coition, after*

calc.p

**INDUSTRIOSOS febre, durante***INDUSTRIOUS\_heat, during*

op sars Thuj verb

**INDUSTRIOSOS manhã (7-9h) (noite) (11)***INDUSTRIOUS\_morning (7-9h) - (night) (11)*

coca

**INDUSTRIOSOS menstruação, antes (7) 33r***INDUSTRIOUS\_menses, before (7)*Ars Bar.c bell bry Calc Calc.p carc caust chin cocc  
coloc com Hyos Ign ip kreos Lach lyc Mag.c mang  
mez mosch mur.ac nat.c nux.v Phos puls rhus.t Sep  
stann sul.ac sulph Verat**INDUSTRIOSOS ocupação diversão am. (=atividade am.) 69r***INDUSTRIOUS\_occupation diversion am.*



Hell ictod ind kali.c Kali.p lach led mag.c med  
 merc mez mosch nat.c nat.m Nux.m nux.v olnd op  
 petr ph.ac plat podo puls rhod sars sep sil spig  
 spong stann Staph stict stram sul.ac sulph syph tab  
 thuj vanil verat verb

**INOBSERVANTE\_falam, quando lhe**

*UNOBSERVING\_spoken to, when*

am.c am.m ambr Bar.c kali.p podo

**INOBSERVANTE\_não conformista**

**(nonconformism) (sy) 14r**

*UNOBSERVING\_nonconformism*

alum asar bar.c caust kali.c lyc merc nat.c petr  
 ph.ac plat Sep sulph thuj

**INOPORTUNO (meddlesome, importunate) 9r**

*MEDDLESOME*

alum ars atro aur.s con hyos hyosin lyc plb



## Inquietação

**INQUIETAÇÃO nervosismo (restlessness, nervousness) 572r***RESTLESSNESS nervousness*

abies.c abies.n abrot Absin achy ACON Acon.c Acon.f Acon.l Act.sp adam adel adon aeth aether Agar Agar.ph agar.st agarin agav.t Agn Agri ail alco All.c All.s allox aloe alst.s Alum alum.sil alum.n am.br Am.c am.caust Am.m am.val Ambr Aml.ns ammc amn.l Anac anan ang ange.s Anh anil ant.ar Ant.c ant.o ant.s.aur Ant.t anth anthraci anthraco ap.g Apis apoc apom Aq.mar Arag aran Aran.ix Arg.m ARG.N Arist.cl Arn ARS Ars.h ARS.I Ars.s.f Ars.s.r Art.v arum.i Arum.t Asaf Asar asc.t aspar aster Atro Aur Aur.ar Aur.i Aur.m Aur.m.n Aur.s aza Bac bad Bapt bar.a bar.c Bar.i bar.m bar.s BELL Bell.p ben.n Beryl BISM Bol.la bol.s bor both Bov brach bros.g Bry bufo but.ac buth.a cact cadm.met cadm.s cain calad CALC Calc.ar calc.br calc.caus Calc.f calc.i Calc.p Calc.s calc.sil Calen calo calth Camph cann.i Cann.s Canth caps carb.ac Carb.an Carb.v carbn carbn.o Carbn.s Carc card.m carl case cast cast.v caul Caust cedr Cench ceph cere.b cerv CHAM Chel chen.a chim Chin Chin.ar chin.s chlfl chloll chlor chloram choc Chr.ac Cic CIMIC Cina cinnb cist Cit.v clem Cob cob.n coc.c coca Cocc cod COFF coff.t coffin Colch coll Coloc colocin com con convo.s Cop cor.r corn corn.a cortico cot crat Croc Crot.c crot.h crot.t cub culx cund Cupr cupr.a Cupr.ar cupr.o cupr.s cur cure cycl cypr Cypra.e cyt.l daph des.ac Dig digin digox dios dire dor Dros dubo.m DULC eaux Elaps elat equis erig ery.a eug Eup.per euph euph.a euph.l euphr eupi fago FERR Ferr.ar Ferr.i ferr.m ferr.ma ferr.p ferul fic fl.ac foll FORM franz frax gaert gal.ac gamb gast Gels gent.c gent.l get gins Glon gnaph goss gran granit Graph grat Guaj guar guare haem hall halo ham Hell hell.v Helon Hep hipp hist hura hydr hydr.ac Hydrog Hyos hyosin hyper iber IGN ind indg IOD Ip Iris iris.foe jab jac jal jatr jug.c Kali.ar kali.bi Kali.br Kali.c kali.chl kali.cy Kali.i kali.m Kali.n Kali.p kali.perm Kali.s kali.sil kali.sulo Kalm kiss kola kreos kres lac.ac Lac.c lac.cp Lac.d lac.e lac.h LACH lachn lact lam lat.h Lat.m laur Lec Led lepi levo lil.s Lil.t linu.u lip lipp Lith.c lob lob.p Lol LOXO.RECL LYC lycps Lyss m.arct m.aust macro Mag.c mag.m mag.p mag.s malar Manc mand Mang MED Medus menis menth.pu meny meph MERC Merc.c merc.cy merc.d merc.i.f merc.i.r merc.meth Merc.sul merl meth.ae.a Mez mill moly.met moni morph Mosch mur.ac murx musa Mygal myric naja Nat.ar Nat.c nat.f Nat.m nat.p nat.s nat.sil nep Nicc nicot Nit.ac nit.m.ac nitro.o

nuph nux.m NUX.V nymph oci oena Ol.an olnd onop onos Op orig osm ost ov ox.ac paeon par passi past ped perh Petr Ph.ac phase PHOS phys phyt pic.ac pip.m pitu plan PLAT Plb plb.chr Plut.n podo polyp.p pop pot.e prot prun Psor ptel PULS puls.n pyre.p Pyrog pyrus rad rad.br ran.a ran.b ran.s raph rat rauw reser Rheum rhod rhodi rhus.g RHUS.T Rhus.v rob Rumx Ruta Sabad sabin Samb samb.c sang sanic santin sapin sapo saroth sarr sars scam Scor scut Sec senec seneg senn SEP serp SIL sol.m sol.n sol.t sol.t.ae spig spira spirae spong squil Stann STAPH Stict Stram stront.c stry Sul.ac Sul.i sulfa SULPH sumb syc Syph Tab tama tanac tarax TARENT Tarent.c tax Tell tep ter teucr thal Thea Ther thiop thlas Thuj thymol Thyr tong tor tril trom TUB tub.a tub.k tub.m upa uran.n urt.u ust vac VALER vanad vario Verat verat.v verb vesp vib vinc viol.o viol.t Vip vip.a visc voes wies wye xan yuc ZINC zinc.a zinc.i zinc.m zinc.o zinc.p Zinc.val Zing

**INQUIETAÇÃO\_abdome 101r***RESTLESSNESS\_abdomen uneasiness*

act.sp agar aloe alst.s alum am.br am.c Ant.t apis apoc Arg.n Ars Ars.i Asaf asc.t aur bac Bell bism bol.la bov bry Calc carb.an caust chel chim chin choc chr.ac cimic cinnb cist colch com corn croc crot.t cund cupr.o cycl dire Dulc equis euph euph.a fago ferr ferr.ar ferr.ma fl.ac gnaph gran graph grat hell ind iod Ip jatr kali.ar kali.bi Kali.c kali.i lach laur lil.s linu.u manc mang merc.i.r mez Mur.ac nat.ar nat.c Nat.m Nat.s Nit.ac nux.m Olnd par Phos phys plan plat Podo Puls rhod ruta sabin Sep serp spig spong stry sul.ac sulph sumb vesp Zinc zinc.p

**INQUIETAÇÃO\_acordar, ao 32r***RESTLESSNESS\_waking*

am.c am.m ambr ant.s.aur Ars bell canth Carb.an cedr chin chr.ac cina dulc graph Guaj hyper lyc mag.m merc mur.ac Mygal Nat.m nit.ac ph.ac phos sep Sil squil stann tarax thea zinc

**INQUIETAÇÃO\_alterna\_indiferença (4)***RESTLESSNESS\_alternating\_indifference (4)*

nat.m

**INQUIETAÇÃO\_alterna\_tristeza (3)***RESTLESSNESS\_alternating\_sadness (3)*

apis

**INQUIETAÇÃO\_andando***RESTLESSNESS\_walking, while*

acon ambr caust merc paeon ran.b thuj

**INQUIETAÇÃO\_andando\_am.***RESTLESSNESS\_walking\_am.*

cench culx dios nat.m nicc zinc.p

**INQUIETAÇÃO\_andando\_ar livre am.***RESTLESSNESS\_walking\_in open air am.*

Aur.m graph Lyc ph.ac Puls

**INQUIETAÇÃO\_anoitecer 55r**





*RESTLESSNESS\_day and night*  
 canth chel iod sulph  
**INQUIETAÇÃO\_dormir, antes**  
*RESTLESSNESS\_sleep, before*  
 Acon phos thuj  
**INQUIETAÇÃO\_estômago 60r**  
*RESTLESSNESS\_stomach (r: uneasiness)*  
 aeth agar agn alumn am.c ars bac bar.c bell bor  
 Canth carb.ac Chin.s cemic cina cinnb Colch crot.t  
 cycl dig dios fago glon goss grat hep iris kali.bi  
 kali.c kali.i kalm lach lith.c lob lyc Mag.p mur.ac  
 naja nat.m nux.m Nux.v osm ph.ac phos plb podo  
 ptel rhod ruta sabad sang sec sep sil sol.t.ae sulph  
 tarent thuj verat.v zinc  
**INQUIETAÇÃO\_excitação sexual, na**  
*RESTLESSNESS\_sexual excitement in*  
 ant.c cann.i Canth Kali.br kali.p Raph staph  
**INQUIETAÇÃO\_falar após**  
*RESTLESSNESS\_talking, after*  
 ambr bor nat.m  
**INQUIETAÇÃO\_febre ,durante 92r**  
*RESTLESSNESS\_heat , with*  
 ACON Acon.l agar Agarín ail Am.c anac Ant.t  
 Apis Arn Ars Ars.s.f ars.s.r Atro bac Bapt Bar.c  
 BELL Bov bry cadm.s calc calc.ar caps Carb.v  
 Cham chin chin.ar Chin.s cemic cina clem cob.n  
 cocc colch colocin con cub Eup.per Ferr ferr.ar  
 Ferr.p Gels graph hell Hyos Hyosin hyper Ign iod  
 Ip kali.ar kali.i lach lachn Lyc M.arct Mag.c  
 Mag.m Merc merc.c mosch Mur.ac Nux.v Op  
 Ph.ac phos plan Puls Pyrog ran.b rheum RHUS.T  
 rhus.v Ruta sabad sabin scor sec sep Sil spong  
 stann staph Stram Sulph sumb syph thuj Valer  
 Verat zinc  
**INQUIETAÇÃO\_febre\_após**  
*RESTLESSNESS\_heat\_after*  
 ph.ac puls sep  
**INQUIETAÇÃO\_fechando os olhos agg. (noite)**  
*RESTLESSNESS\_closing eyes agg. (night)*  
 Mag.m sep  
**INQUIETAÇÃO\_fumar, enquanto**  
*RESTLESSNESS\_smoking, while*  
 Calad  
**INQUIETAÇÃO\_gravidez, durante**  
*RESTLESSNESS\_pregnancy, during*  
 acon ambr Colch Nux.m verat  
**INQUIETAÇÃO\_hipocondríaca**  
*RESTLESSNESS\_hypochondriacal*  
 apis ars Asaf graph plat valer  
**INQUIETAÇÃO\_interna 38r**  
*RESTLESSNESS\_internal*  
 ACON Agar ang ARS atro carb.an carl chel choc  
 cypra.e dros eupi gins lact lob Lyc mag.c mag.m  
 mag.s mang meph morph nat.c Nat.m Nit.ac op par  
 ph.ac Phos plb ran.b rheum RHUS.T Sep Sil stram  
 Sulph Viol.t  
**INQUIETAÇÃO\_lendo**

*RESTLESSNESS\_reading*  
 dros lyss Nat.c ph.ac sumb  
**INQUIETAÇÃO\_levantar, ao**  
*RESTLESSNESS\_rising, on*  
 atro caust fago ptel  
**INQUIETAÇÃO\_manhã 27r**  
*RESTLESSNESS\_morning*  
 ail bell cina dulc fago gamb Gels Guaj hyos hyper  
 iod iris.foe kali.br Lyc meph Mygal myric nat.m  
 nit.ac ph.ac phys puls sulph thuj upa zinc zinc.p  
**INQUIETAÇÃO\_manhã acordar, ao**  
*RESTLESSNESS\_morning\_awaking, on*  
 cina dulc hyper lyc Mygal nit.ac tarent  
**INQUIETAÇÃO\_meia-noite\_antes 12r**  
*RESTLESSNESS\_midnight\_before*  
 alum carbn.s cot euph Ferr mag.m mur.ac nat.m  
 pic.ac plat sanic sars  
**INQUIETAÇÃO\_meia-noite\_após 39r**  
*RESTLESSNESS\_midnight\_after*  
 agar ambr Ars bapt bol.la bry calc.ar Chin.ar cemic  
 clem coc.c com Dios fago ferr get graph iod Kreos  
 lil.s lyc mag.m mang merc merc.i.r myric nat.ar  
 nat.m Nit.ac phos polyp.p Rhus.t rhus.v sil stann  
 sulph Tarent zinc zing  
**INQUIETAÇÃO\_meio-dia**  
*RESTLESSNESS\_noon*  
 bell lyss sulph  
**INQUIETAÇÃO\_meio-dia\_antes 11r**  
*RESTLESSNESS\_forenoon*  
 acon am.m anac calad cemic fago lyss nat.c phos  
 sil thuj  
**INQUIETAÇÃO\_menopausa, na (7) 30r**  
*RESTLESSNESS\_menopause, at (7)*  
 absin Acon aloe Arg.n Cham cemic Coff dig  
 hydr.ac Ign Kali.br kali.c Lach lil.t Mosch murx  
 nit.ac ov puls sang senec sul.ac sulph sumb syph  
 Ther Valer Verat viol.o Zinc.val  
**INQUIETAÇÃO\_climatério (7) 10r**  
*RESTLESSNESS\_climacteric period at (7)*  
 Acon Arg.n Cham Coff Ign Kali.br murx ov puls  
 Verat  
**INQUIETAÇÃO\_menstruação\_antes 32r**  
*RESTLESSNESS\_menses\_before*  
 acon amn.l ang Arist.cl calc caul caust Cham Cemic  
 coloc con gels ign kali.c Kreos lach lyc m.aust  
 mag.c Mag.m Mag.p mang nit.ac Nux.v puls senec  
 sep stann Sulph tril vib xan  
**INQUIETAÇÃO\_menstruação\_após**  
*RESTLESSNESS\_menses\_after*  
 carb.ac mag.c nux.v  
**INQUIETAÇÃO\_menstruação\_durante 46r**  
*RESTLESSNESS\_menses\_during*  
 Acon am.c ant.t apis Ars Ars.s.f bell bor Calc  
 calc.ar cast Cham cocc Coff croc Cycl gels hyos  
 ign ip kali.ar Kali.c kali.p kali.s lil.t mag.m merc  
 nat.c nit.ac Nux.m Nux.v op Phos plat Puls Rhus.t  
 sec senec Sep Stram sulph tarent thuj uran Vib Xan

**INQUIETAÇÃO\_menstruação\_suprimida 9r***RESTLESSNESS\_menses\_suppressed, during*

ars cemic Ferr kali.c nicc nux.v rhus.t sep zinc

**INQUIETAÇÃO\_metrorragia, durante***RESTLESSNESS\_metrorrhagia, during*

Acon Apis cham hyos stram

**INQUIETAÇÃO\_mover deve constantemente (7) 27r***RESTLESSNESS\_move must constantly (7)*Apis Ars Bell canth caust cench cham cemic coff  
cupr granit hep ign Iod Kali.br Kreos Led manc  
Puls Rhus.t sanic sol.n sul.i sulph thlas trom viol.o**INQUIETAÇÃO\_movimenta-se de lá para cá (driving about) (4) 58r***RESTLESSNESS\_driving about (4)*ACON Am.c apis Ars Ars.i aur Bell BISM bry  
Calc.p canth carb.v caust Cedr cench Cham cemic  
coff crot.h Cupr dros granit Graph hep Hist hyos  
ign Iod kali.br kali.i kres Lach led lyss manc meny  
MERC nat.c nux.v plat prun puls Rhus.t sanic sep  
sol.m sol.n spig stann staph Tab tarax Tarent thlas  
trom Valer verat viol.o**INQUIETAÇÃO\_movimenta-se\_ar livre, ao (4)***RESTLESSNESS\_driving about\_air, in open (4)*

lach nux.v Valer

**INQUIETAÇÃO\_movimento\_agg.***RESTLESSNESS\_motion\_agg.*

bry

**INQUIETAÇÃO\_movimento\_am. (16)***RESTLESSNESS\_motion\_am. (16)*

lyc macro puls Rhus.t

**INQUIETAÇÃO\_mulheres em (12) 10r***RESTLESSNESS\_women, in (12)*

cast Cedr Helon ign kali.br scam sec senec ter xan

**INQUIETAÇÃO\_noite 252r***RESTLESSNESS\_night*Abies.c Abies.n abrot Acon acon.c adel alum  
alum.sil am.caust am.m ambr ammc anac ang Anh  
anil ant.o ant.t anth anthraci Apis apoc Arg.m Arg.n  
Ars Ars.i Ars.s.f asaf asc.t aster atro aur aur.ar aur.s  
bac bad Bapt Bell bism Bol.la Bor bov brach bry  
cact cain Calc calc.ar calc.caus calc.sil calen calo  
camph canth carb.ac carb.an Carb.v carbn carbn.s  
card.m cast cast.v Caul Caust cedr cench Cham  
chin chin.ar chr.ac cic cemic cina cinnb Cist Cit.v  
clem coc.c coca coff colch coloc colocin com cop  
cor.r corn crot.t Cupr cupr.s Cycl cypr dig digin  
digox dios dirc dor dulc erig euph.a euphr eupi  
fago Ferr ferr.ar ferr.i ferr.p ferul fl.ac form franz  
gal.ac gels gent.l get glon gnaph Graph Guaj hall  
hell hell.v hep Hura hydr Hyos hyper iber Ign ind  
indg iod Iris jac jal jatr jug.c Kali.ar kali.bi Kali.br  
kali.c kali.i kali.n kali.sil kiss Kreos Lac.c lach led  
lil.s Lyc lycps lyss mag.c Mag.m mang Med Menis  
menth.pu MERC Merc.c merc.cy merc.meth  
merc.sul morph mosch Mur.ac mygal myric nat.arnat.c nat.m nat.p nat.s nat.sil nicc nicot nit.ac  
nux.m nux.v nymph op osm ost ox.ac par ped petr  
ph.ac Phos phys phyt pip.m plan plb Podo polyp.p  
psor ptel Puls puls.n Ran.b Ran.s rauw Rhus.t  
rhus.v rumx ruta sabad sang sapin sars scor senec  
senn Sep sil sol.t.ae spig spira spirae spong stann  
staph stram stront.c stry sul.ac sul.i Sulph syph tab  
tarax tarent.c Teucr thea thuj tub uran.n ust Valer  
verat verat.v verb vesp viol.o vip visc yuc zinc  
zinc.p**INQUIETAÇÃO\_ocupada (4) 21r***RESTLESSNESS\_busy (4)*acon ars Aur bell bry caps choc cocc dig hyos Ign  
ip Lach m.arct Mosch nat.c nux.v stann sul.ac ther  
verat**INQUIETAÇÃO\_parto, durante (2) 10r***RESTLESSNESS\_labor, during (2)*Acon arn Ars Camph Cham chlf Cemic kali.c  
nux.m Rhus.t**INQUIETAÇÃO\_perambula (wandering) 14r***RESTLESSNESS\_wandering*Ars bell bry Calc.p canth Cedr hyos iod Lach lyss  
Nux.v stann Stram verat**INQUIETAÇÃO\_periódica***RESTLESSNESS\_periodical*

anac Ars

**INQUIETAÇÃO\_periódica\_3 dias***RESTLESSNESS\_periodical\_third day, every*

anac

**INQUIETAÇÃO\_por\_cólera***RESTLESSNESS\_from\_anger*

Cham Coloc staph

**INQUIETAÇÃO\_por\_conversaço***RESTLESSNESS\_from\_conversation*

AMBR bor nat.m

**INQUIETAÇÃO\_por\_dor 39r***RESTLESSNESS\_from\_pain - during*ACON ant.t aq.mar arn ars bell bry calc.f caust  
cham chr.ac COFF Coloc crot.c Dios eup.per ferr  
form kali.c lach lyc mag.c mang merc mez plb  
polyp.p Puls rhod rhus.t scor sep sil spig sulph syph  
tab tarent vib**INQUIETAÇÃO\_por\_medicamento, muito***RESTLESSNESS\_from\_medicine, after too much*

Teucr

**INQUIETAÇÃO\_por\_música***RESTLESSNESS\_from\_music*

nat.c sabin Tarent

**INQUIETAÇÃO\_por\_preocupações (worries, cares)***RESTLESSNESS\_from\_worries - cares*

ars calc carc kali.br

**INQUIETAÇÃO\_por\_toque (rz)***RESTLESSNESS\_from\_touch, on (rz)*

nat.m oena

**INQUIETAÇÃO\_quarto, no***RESTLESSNESS\_room, in*

Iod Kali.s Lyc  
**INQUIETAÇÃO\_sensível 21r**  
*RESTLESSNESS\_sensitive*

Acon ail ant.c Ars Calc canth chim.m Chin chin.s  
 Coff cupr Ign Kali.p Lach Lyc Nux.v Pall Phos Plat  
 sabad Sil

**INQUIETAÇÃO\_sentado 27r**  
*RESTLESSNESS\_sitting, while*

alum Ars cact cadm.s carc Caust dir FERR  
 GRAPH hydrog ind Iod lipp Lyc mag.c mag.m  
 mag.p Merc nat.m phos plan Rhus.t Sep Sil staph  
 sulph syph

**INQUIETAÇÃO\_sol, luz do agg.**  
*RESTLESSNESS\_sunlight agg.*

cadm.s

**INQUIETAÇÃO\_sozinho**  
*RESTLESSNESS\_alone, when*

All.s mez Phos

**INQUIETAÇÃO\_tarde 29r**  
*RESTLESSNESS\_afternoon*

anac ang apis aur bor calc.s Carb.v caul caust  
 Chin.ar chin.s cimic coloc dios fago hyos jug.c lyc  
 merc merc.sul naja nicc ruta sapin staph tab thlas  
 thuj upa

**INQUIETAÇÃO\_tarde\_16-18h**  
*RESTLESSNESS\_afternoon\_16-18h*

carb.v lyc

**INQUIETAÇÃO\_tempestade antes/durante**  
*RESTLESSNESS\_thunderstorm before/during*

adam Gels nat.c Nat.m phos psor rhod

**INQUIETAÇÃO\_tímida (2)**  
*RESTLESSNESS\_timid (2)*

asar Calc Puls rhod

**INQUIETAÇÃO\_trabalhando**  
*RESTLESSNESS\_working, while*

cit.v cortico Graph voes

**INQUIETAÇÃO\_trabalho mental , durante e  
 após**

*RESTLESSNESS\_mental work , during and after*

ambr bor fago graph ind Kali.p lyss nat.c

**INQUIETAÇÃO\_trabalho mental \_am.**  
*RESTLESSNESS\_mental work am.*

Nat.c

**INQUIETAÇÃO\_transpiração ,durante (3) 27r**  
*RESTLESSNESS\_perspiration ,during (3)*

Acon Am.c Arn ARS BELL Bov BRY Calc Cham  
 Chin graph Ign lachn LYC merc Nux.v PH.AC  
 Puls Rhus.t Ruta sabad Samb SEP Sil stann Sulph  
 Verat

**INQUIETAÇÃO\_transpiração \_am.**  
*RESTLESSNESS\_perspiration \_am.*

Sulph

**INQUIETAÇÃO\_trêmula**  
*RESTLESSNESS\_tremulous*

arn aur euph Plat VALER

**INQUIETAÇÃO\_urinar, antes**  
*RESTLESSNESS\_urination, before*

cain ph.ac

**INQUIETAÇÃO\_zelosa (2)**

*RESTLESSNESS\_zealous (2)*

Nux.v

**Insanidade****INSANIDADE loucura irracionalidade (insanity) 226r***INSANITY madness, irrational*

absin acon aeth aether Agar agn ail alco all.c Alum alum.p alum.sil alumin Am.c ambr Anac anag anan anh ant.c ant.t Apis Arg.m arg.n arg.p Arn Ars ars.i ars.s.f arum.t aster atro Aur aur.ar aur.i aur.m aur.s Bac bar.a bar.c bar.i Bar.m BELL berb bor bov brom bry bufo buth.a cact calad Calc calc.ar calc.i calc.s calc.sil Camph cann.i cann.s Canth carb.an carb.v carbn.s Carc Caust cench cere.b cham Chel chin chin.s chlol chlor chlorpr Cic Cimic cinnb Cocc coff colch coloc Con convo.s cori.r cortico cortiso Croc Crot.c Crot.h crot.t cub Cupr cupr.a cur Cycl dig dros Dulc euph ferr.p ferul fl.ac gels gins Glon graph grat halo ham Hell Hep hipp hydr.ac HYOS hyosin hyper Ign indg iod ip kali.ar kali.bi Kali.br kali.c Kali.chl kali.i Kali.m kali.ox Kali.p kola kreos kres lac.c Lach led levo Lil.t lob Lol Lyc lyss mag.m Manc mand med meli MERC merc.c merc.d merc.i.f mez mosch Murx naja nat.c Nat.m nat.s nit.ac Nux.m Nux.v oena ol.j olnd Op opun.v orig Ox.ac par passi penic petr ph.ac Phos phys phyt Pic.ac PLAT Plb psil Psor Puls raph rauw reser rhod Rhus.t rob sabad sal.n sec senec seneg Sep sil sol.n spong squil stann Staph STRAM sulfa sulfonam Sulph syph Tarent ter thal thala ther thiop thuj thuj.l thyr Tub tung ven.m VERAT verat.v verb vip zinc zinc.i zinc.m zinc.p zinc.val

**INSANIDADE alegre (4)***INSANITY cheerful, gay (4)*

bell cann.s croc cupr ign mez stram verat

**INSANIDADE alterna metrorragia***INSANITY alternating metrorrhagia*

crot.c

**INSANIDADE alterna sintomas fisicos com mentais***INSANITY alternating mental with physical symptoms*

Cere.b Croc hyos Lil.t Plat Sabad Tub

**INSANIDADE alterna sintomas mentais, outros***INSANITY alternating mental symptoms, with others*

Con sabad

**INSANIDADE ameaça destruição e morte***INSANITY threatens destruction and death*

Tarent

**INSANIDADE calafrio, durante***INSANITY chill, during*

Bell hyos op plat Stram sulph Verat

**INSANIDADE compras, faz inúteis***INSANITY purchases, makes useless*

con Nux.v

**INSANIDADE com ansiedade***INSANITY with anxiety*

Ars bell cupr kali.c nat.c Stram verat verb

**INSANIDADE com convulsões***INSANITY with convulsions*

cupr Hyos Stram Verat.v Zinc

**INSANIDADE com emagrecimento 15r***INSANITY with emaciation*

arn ars calc chin graph lach lyc nat.m nit.ac nux.v phos puls sil sulph verat

**INSANIDADE com face pálida***INSANITY with face pale*

camph croc merc Stram verat

**INSANIDADE com face vermelha***INSANITY with face red*

aur.i calc op verat

**INSANIDADE com febre***INSANITY with heat*

Ars bell cact Chin hyos Kali.p stram verat

**INSANIDADE com força aumentada***INSANITY with increase of strength*

Agar Bell Canth cori.r hyos plb Stram Tarent

**INSANIDADE com insônia***INSANITY with sleeplessness*

Bell Cocc Hyos nux.m op Stram Tarent

**INSANIDADE com inveja***INSANITY with envy*

Lyc

**INSANIDADE com paralisia 23r***INSANITY with paralysis*

ant.c ars aur bell Cann.i caust chlol crot.h hyos kali.br kali.i Lach lol merc.c nat.i nux.v op Phos phys plb stram sulph verat

**INSANIDADE dança (4)***INSANITY dancing, with (4)*

bell cic hyos ph.ac

**INSANIDADE desespero, por medo da mortificação ou perda da posição (5)***INSANITY black with despair from fear of mortification / loss position (5)*

calc ign puls rhus.t staph sulph verat

**INSANIDADE dissimulada (secretive)***INSANITY secretive*

dig

**INSANIDADE ditatorial (repreende outros =lyc) (ordena marido ir =lyss)***INSANITY dictatorial (reproaches others =lyc) (ordered husband to go =lyss)*

Lyc lyss

**INSANIDADE erótica [Ver]\*****LASCIVO loucura***INSANITY erotic [See]\* LASCIVIOUS insanity***INSANIDADE febre, durante (3) 14r***INSANITY fever, during*

ant.c ars Bell cact calc canth chin CIC dulc Hyos kali.p Op Stram Verat

**INSANIDADE gravidez, na***INSANITY pregnancy, in*

bell cimic hyos Stram

**INSANIDADE imóvel como uma estátua (4)***INSANITY immobile as a statue (4)*

cham fl.ac hyos

**INSANIDADE\_loquaz***INSANITY\_loquacious*

bell bry buth.a hyos Lach par Stram

**INSANIDADE\_melancolia (5) 18r***INSANITY\_melancholy (5)*

ars Aur bell calc caust cic hyos Ign Kali.br nux.v

Petr ph.ac Plat Puls rhus.t staph sulph verat

**INSANIDADE\_menopausa, durante 11r***INSANITY\_menopause, during*aster Cimic cycl hipp Lach Lil.t Puls Sep Sulph  
ther Verat**INSANIDADE\_menstruação\_durante (3)***INSANITY\_menses\_during (3)*

acon Bell lach plat puls sep stram verat

**INSANIDADE\_menstruação\_suprimida, com***INSANITY\_menses\_suppressed, with*

ign Puls

**INSANIDADE\_ocupada***INSANITY\_busy*

Apis bell Iod kali.br

**INSANIDADE\_orgulhosa altiva (haughty)***INSANITY\_haughty*

Hyos lach Lyc Stram Verat

**INSANIDADE\_paroxística 10r***INSANITY\_paroxysmal*

Bell cic Dig gels kali.i Nat.m nat.s phos stram

Tarent

**INSANIDADE\_periódica***INSANITY\_periodical*

Con nat.s Plat Tarent

**INSANIDADE\_por calamidade doméstica (2)***INSANITY\_from\_domestic calamity (2)*

Lach

**INSANIDADE\_por cólera***INSANITY\_from\_anger*

bell Ign Lach lyc op Plat staph

**INSANIDADE\_por dores intoleráveis***INSANITY\_from\_pains, intolerable*

Acon Colch Hyper Verat

**INSANIDADE\_por esforço mental***INSANITY\_from\_mental exertion*

hyos ind Kali.p Lach Nux.v phos Tub

**INSANIDADE\_por excesso sexual (2) 9r***INSANITY\_from\_sexual excesses (2)*

anan bufo cocc hyos Lach lil.t Phos plb Staph

**INSANIDADE\_por hemorragia***INSANITY\_from\_hemorrhage (after)*

carb.v Chin Cupr kreos ph.ac Sep staph verat

**INSANIDADE\_por masturbação***INSANITY\_from\_masturbation*

anan bufo Cocc Hyos Plb

**INSANIDADE\_por pena (2)***INSANITY\_from\_grief (2)*

Ars Bell Cocc Plat tarent

**INSANIDADE\_por supressão de erupções***INSANITY\_from\_eruptions suppressed (after)*

bell Caust Hep stram Sulph Zinc

**INSANIDADE\_por susto***INSANITY\_from\_fright*

Ars Bell Ign lach merc plat sabad stram

**INSANIDADE\_puerperal (Transtornos após o parto) 36r***INSANITY\_puerperal (Ailments after parturition)*

agn Aur bar.c Bell bry Camph Cann.i cann.s canth

Chlol cic Cimic crot.h Cupr cupr.a ferr.p Hyos

Kali.bi kali.br Kali.c kali.p Lyc nat.m Nux.v Petr

phos Plat Puls Sec senec Stram Sulph thyr Verat

verat.v zinc

**INSANIDADE\_rasteja no chão (crawls on the floor)***INSANITY\_crawls on the floor*

Lach

**INSANIDADE\_religiosa**

[Ver]\*

**CULPA\_religiosa\_afecções***INSANITY\_religious [See]\* GUILT\_religious\_afections***INSANIDADE\_velhice (in old people) 10r***INSANITY\_old people, in*

anac ars Aur.i bar.a Bar.c calc.p con Hyos Phos sec

**INSANIDADE\_veste suas melhores roupas***INSANITY\_dresses in his best clothes*

con





ail aloe Aml.ns anh Beryl Bry cann.s cham cypra.e  
sumb

**INSEGURANÇA\_outros não tem e a faz infeliz,  
acha que**

*INSECURITY\_others have none which makes her unhappy, and  
thinks*

Aur

**INSEGURANÇA\_palco ,medo do (stage-fright)  
45r**

*INSECURITY\_stage-fright*

Acon AMBR Anac ARG.N Ars bar.s bor calad  
calc.p Carb.v carc cina Coca coff crot.c crot.h Cypr  
GELS hyos ign Kali.br kali.p lach LYC lyss Med  
Merc Nat.m nat.p nat.s ox.ac petr Ph.ac Pic.ac plb  
psor puls sep SIL stroph.h sulph syph Thuj Tub  
Zinc

**INSEGURANÇA\_palco\_cantores e locutores**

*INSECURITY\_stage-fright\_singers and speakers, in*

Arg.n Gels

**INSEGURANÇA\_performance, com ansiedade  
de sua 35r**

*INSECURITY\_performance anxiety, with*

Acon ant.c arg.m ARG.N Ars aur bism cadm.met  
Carb.v cob Cupr ferr GELS ind irid Kali.sil LYC  
mang MED merc moly.met Nat.m nice osm pall  
ph.ac plat plb rhodi SIL stann tell Thuj titan zinc

**INSEGURANÇA\_sucesso (gh) (GN) 117r**

*INSECURITY\_success (gh) (GN)*

Acon Act.sp AETH agn Aloe Alum am.br am.c  
am.caust ambr ANAC ant.c ant.t arg.m ARG.N  
arist.cl Arn Ars asar Aur bapt BAR.C Bar.i Beryl  
Bism Brom bry cadm.met Calc calc.f Calc.sil canth  
carb.an Carb.v Carc Caust chin cemic Cob Cob.n  
Croc Crot.h Cupr ferr GELS Graph hydrog hyos  
Ign ind iod ip Irid Kali.ar kali.br Kali.c kali.p  
kali.sil kola lac.ac Lac.c Lith.c LYC lyss mang  
Med meph merc merc.i.f moly.met moni mur.ac  
NAJA nat.ar nat.br nat.c Nat.m nat.s Nat.sil nice  
nice.s Nux.v op Osm oxyg Pall ph.ac Phos Pic.ac  
plat Plb podo Psor Puls rhodi rhus.g rhus.t Ruta  
sanic sel SIL spong Stann Staph stroph.h Sulph  
syph tell Thuj titan tub Vanad verat Zinc Zinc.i  
Zinc.m Zinc.p

**INSEGURANÇA\_sucesso\_ ansiedade por dúvida  
sobre o**

*INSECURITY\_success\_anxiety from doubt about*

aloe Lac.c ruta

**INSEGURANÇA\_sucesso\_examenes, fracasso em  
42r**

*INSECURITY\_success\_failure\_examinations, in*

acon AETH Anac ant.t ARG.N arn ars calc.sil  
carb.an Carb.v carc caust cupr GELS hydrog ign ip  
kali.br kali.p Kali.sil Lyc lyss med merc Nat.sil  
nice nice.s nux.v op ph.ac phos pic.ac podo puls  
rhus.g sanic Sil stroph.h thuj tub verat zinc

**INSEGURANÇA\_sucesso\_faz tudo errado, acha  
que**

*INSECURITY\_success\_wrong, does everything, thinks*

anac Arg.n Aur Bapt Bar.c nat.c

**INSEGURANÇA\_sucesso\_fracasso medo  
(failure) (3) 96r**

*INSECURITY\_success\_failure, fear (3)*

acon Act.sp Aeth agn aloe alum am.br am.caust  
ambr Anac ant.c arg.m ARG.N arist.cl Arn Ars asar  
aur Bapt Bar.c bar.i Beryl bism brom bry cadm.met  
Calc calc.f Calc.sil canth carb.an Carc chin cemic  
Cob cob.n Croc crot.h cupr ferr GELS Graph hyos  
Ign ind iod Irid kali.ar kali.c kali.p Kali.sil kola  
lac.ac Lac.c Lith.c LYC mang Merc merc.i.f  
moly.met mur.ac NAJA Nat.ar nat.br nat.c Nat.m  
nat.s Nat.sil nice nice.s Nux.v osm oxyg pall ph.ac  
phos pic.ac plat Plb Psor rhodi rhus.t sel SIL stann  
staph Sulph syph tell Thuj titan Vanad Zinc Zinc.i  
Zinc.m Zinc.p

**INSEGURANÇA\_sucesso\_ilusões 23r**

*INSECURITY\_success\_wrong, he cannot succeed, does everything  
wrong*

Act.sp Anac Arg.n arn asar Aur Bapt Bar.c canth  
Croc gels Lac.c merc mur.ac Naja nat.c nat.m nat.s  
nux.v oxyg phos Sil sulph

**INSEGURANÇA\_sucesso\_negócios ou trabalho,  
fracasso 22r**

*FEAR\_failure\_busines or in work*

acon Arg.n arn Aur bry calc carb.an cemic gels iod  
Kali.c kali.p lac.c lyc moni nat.m nux.v phos Psor  
sil sulph syph

**INSEGURANÇA\_sucesso\_empreende nada por  
m. do**

*FEAR\_failure\_undertakes nothing lest he fail*

ARG.N LYC Nux.v SIL

*Insensível*

**INSENSÍVEL inexorável maldoso cruel falta de  
sentimento moral (unfeeling) ( 127r**

*UNFEELING inexorable, wicked, cruel, want of moral feeling  
(GN)*

abrot absin acetan achy acon adam agar alco allox  
aloe am.c ANAC arg.m arist.cl arn ARS ars.i aster  
aur aur.ar aur.m bar.c bell bism bry bufo cadm.met  
cadm.s calc calc.ar cann.i cann.s canth Carb.an  
carb.v carc cass caust cench cere.s cham chin choc  
cina clem coca cocain cocc coloc con convo.d croc  
cub cupr cur dam dig fl.ac Gink.b glon granit graph  
Hell HEP hura hyos ign kali.br kali.c Kali.i kali.n  
kali.p kali.sil lac.c Lach Laur lil.t lyc lyss mag.m  
Mand Med Merc morph myric nat.c Nat.m nat.p  
nat.sil nice NIT.AC nit.s.d NUX.V Op oxyg pall  
par ped petr Ph.ac phos pic.ac Plat psil puls raph  
ratt.r ros.d sabad sarr Scor sel Sep spong squil  
Stann Staph stram stront.c stry.p Sulph sumb Syph  
tarent thuj tub verat



- acon am.m ars aur.m calc.p Cham CINA hyos ign  
jal Lach Lil.t LYC med Nat.m NUX.V PLAT Sep  
Syph Tarent thuj TUB
- INSULTA\_familiares\_mãe**  
*ABUSIVE\_mother, insulting*  
Sep thuj
- INSULTA\_febre (gh) (GN)**  
*ABUSIVE\_fever (gh) (GN)*  
Ferr Lyc
- INSULTA\_febre\_intermitente (2)**  
*ABUSIVE\_fever\_intermittent (2)*  
Ferr
- INSULTA\_febre\_tifóide (4)**  
*ABUSIVE\_fever\_tiphoyd (4)*  
Lyc
- INSULTA\_inclinação a (rm)**  
*ABUSIVE\_inclined to be (rm)*  
atro caust Con elae lyc nux.v Sep
- INSULTA\_irritado, se (insulting, calling names  
and scolding) (2)**  
*ABUSIVE\_irritated, calling names and scolding if (2)*  
Verat
- INSULTA\_marido i. esposa ou vice-versa, na  
frente dos filhos (5)**  
*ABUSIVE\_husband insulting wife or vice-versa, in front of  
children (5)*  
Anac ars Lach lyc lyss Nux.v thuj Verat
- INSULTA\_meio-dia\_antes**  
*ABUSIVE\_forenoon*  
ran.b
- INSULTA\_menstruação\_antes**  
*ABUSIVE\_menses\_before*  
cham
- INSULTA\_motivo sem - imotivado (3)**  
*ABUSIVE\_causeless (3)*  
Stram
- INSULTA\_pessoas imaginárias (2)**  
*ABUSIVE\_persons, at imaginary (2)*  
Lyc
- INTELECTUAL (rz) 55r**  
*INTELLECTUAL (rz)*  
Acon Anac ang apis arg.n ars aur aur.m.n aur.s Bapt  
Bar.c bar.s Bell calc.sil Cann.i cann.s Carc caust  
chin Cocc coff Hell hydrog Hyos Ign Kali.c kali.sil  
Lach Laur Lyc Merc Nat.c nat.m nat.s nit.ac nitro.o  
Nux.v Op Ph.ac Phos Plat plb Puls Rhus.t scor sel  
Sep Sil Stram Sulph Valer vanad Verat viol.o Zinc
- INTELECTUAL\_emoções predominadas pelo  
intelecto 10r**  
*INTELLECTUAL\_emotions predominated by intellect*  
hyper Kali.c lyc Nat.m nat.s nit.ac plb Valer Viol.o  
Zinc
- INTELECTUAL\_emoções subjugadas (sy)**  
*INTELLECTUAL\_emotions subdued (sy)*  
Carc caust
- INTELECTUAL\_teorizando (theorizing 31r**  
*INTELLECTUAL\_theorizing*
- ang apis arg.n ars Aur aur.m.n aur.s bar.s Calc.sil  
Cann.i CHIN cocc Coff hydrog Kali.c lac.e  
lac.loxod Lach limen.b.c lyc nat.c nitro.o op puls  
scor Sel Sep SIL SULPH vanad Verat
- INTELECTUAL\_teorizando\_anoitecer / noite**  
*INTELLECTUAL\_theorizing\_evening / night*  
cann.i chin coff Sulph
- INTELECTUAL\_teorizando\_filosofando**  
*INTELLECTUAL\_theorizing\_philosophic, minds dwells on*  
Cann.i chin hydrog nat.c SULPH
- INTERRUPÇÃO [Ver]\***  
**SENSÍVEL interrupção**  
*INTERRUPTION [See]\* SENSITIVE\_interruption*
- INTOLERÂNCIA (intolerance) (5) 29r**  
*INTOLERANCE (5)*  
adam ars asar bar.c Caust Cham chim.m choc cocc  
con Ferr Ferr.p Iod irid lac.h lac.leo lach Lyc Merc  
nat.c Nit.ac Nux.v psor raph sel Staph sulph tarax  
zinc
- INTOLERÂNCIA\_barulho 15r**  
*INTOLERANCE\_noise*  
acon am.c ASAR bell chin cocc FERR ign lyc nat.c  
nux.v ptel raph tarax zinc
- INTOLERÂNCIA\_interdição - proibido -  
restrição**  
*INTOLERANCE\_interdiction - prohibition*  
Plb
- INTOLERÂNCIA\_interrupção (11)**  
*INTOLERANCE\_interruption, of (11)*  
cham cocc
- INTOLERÂNCIA\_obstáculo (11)**  
*INTOLERANCE\_hindrance, of (11)*  
ferr.p
- INTOLERÂNCIA\_queixas, de suas (11)**  
*INTOLERANCE\_complaints, of his (11)*  
nux.v
- INTOLERÂNCIA\_tarde (11)**  
*INTOLERANCE\_afternoon (11)*  
ferr.p
- INTOLERÂNCIA\_todos, não suporta ninguém  
(gh)**  
*INTOLERANCE\_all, cannot bear anybody (gh)*  
merc nux.v Staph Sulph
- INTOLERÂNCIA\_transtornos por (11)**  
*INTOLERANCE\_ailments from (11)*  
nux.v
- INTOLERÂNCIA\_vexação (11)**  
*INTOLERANCE\_vexation, of (11)*  
ferr.p
- INTRIGANTE (intriguer) (5)**  
*INTRIGUER (5)*  
anac Ars bell hyos lach thuj verat
- INTROMETIDO [Ver]\***  
**INDISCRETO\_inoportuno (meddlesome,  
importunate)**  
*MEDDLESOME [See]\* INDISCRETION\_meddlesome*
- INTROSPECTIVO introspecção (introspection)  
111r**





*IRRITABILITY\_walking, when*  
am.c berb Bor clem con sumb thuj

**IRRITABILIDADE\_anoitecer 66r**  
*IRRITABILITY\_evening*  
aesc alf aloe am.c am.m ant.c ant.t bar.c bar.m bar.s  
bov bruc cain Calc Calc.s calc.sil canth carbn.s cast  
coloc Con cycl dios Fago hydrog ign indg jug.r  
Kali.c kali.m kali.p Kali.s kali.sil kalm lach lil.t  
Lyc lyss mag.c mag.m mill mur.ac nabal Nat.c  
nat.m nat.sil nicc ox.ac pall phos plan podo psor  
Puls ran.b sabad scor sil spig Sulph sumb trios upa  
Zinc Zinc.p Zing

**IRRITABILIDADE\_anoitecer\_am. 10r**  
*IRRITABILITY\_evening\_am.*  
aloe am.c bism calc mag.c nat.m nicc verb viol.t  
zinc

**IRRITABILIDADE\_ar livre 12r**  
*IRRITABILITY\_air in open*  
aeth am.c arn bor calc Con kali.c mur.ac nux.v plat  
puls rhus.t

**IRRITABILIDADE\_ar livre\_am.**  
*IRRITABILITY\_air in open\_am.*  
anac calc coff ign mag.c Rhus.t stann

**IRRITABILIDADE\_café, após**  
*IRRITABILITY\_coffee, after*  
calc.p cham

**IRRITABILIDADE\_calafrio, durante 60r**  
*IRRITABILITY\_chill, during*  
acon agar alum anac arn Ars ars.s.f aur aur.ar bell  
bor bry CALC calen camph CAPS carb.v cast  
Caust Cham Chin chin.ar cimx cina cocc coff CON  
cycl gels hep hyos Ign kali.ar kali.bi kreos LYC  
m.aust mag.c merc mez nat.c Nat.m Nit.ac Nux.v  
Petr phos plan PLAT Puls Rheum Rhus.t sabad sep  
sil Spig staph Sulph teucr thuj verat

**IRRITABILIDADE\_cefaléia, durante 65r**  
*IRRITABILITY\_headache, during*  
Acet.ac acon aeth Am.c am.m Anac ant.c Ars bell  
bov bros.g bry calc calc.i calc.p calc.sil cham Chin  
chin.ar chin.s coca con cycl dulc graph Helon hipp  
hydrog ign ind iod kali.ar kali.c kali.p Kreos Lac.c  
lach lachn laur lyss mag.m Mag.p mang meph  
merc Mez nat.m Nicc Nux.v ol.an op pall Phos plat  
Sang sil spong stann sulph Syph teucr thuj vip zinc  
zinc.p

**IRRITABILIDADE\_coito, após 27r**  
*IRRITABILITY\_coition, after*  
agar aster bov Calad Calc calc.s calc.sil Chin dig  
graph Kali.c kali.p Kali.sil mag.m Nat.c nat.m  
nat.sil nit.ac nux.v Petr ph.ac Phos Sel Sep Sil  
staph thuj

**IRRITABILIDADE\_comer ,após 32r**  
*IRRITABILITY\_eating ,after*  
aeth am.c am.m ambr arn ars bar.a Bor Bry carb.v  
cham chlor clem con graph Hydr iod Kali.c kali.i  
merc merc.cy merc.sul Nat.c Nat.m Nux.v olnd  
ph.ac plat Puls teucr thuj zinc

**IRRITABILIDADE\_comer\_am.**  
*IRRITABILITY\_eating\_am.*  
am.c am.m kali.bi nat.s phos

**IRRITABILIDADE\_com\_ansiedade**  
*IRRITABILITY\_with\_anxiety*  
acon aspar bros.g carc Nux.v phos sabin

**IRRITABILIDADE\_com\_atividade durante a  
tristeza**  
*IRRITABILITY\_with\_activity during sadness*  
Plat

**IRRITABILIDADE\_com\_dor 10r**  
*IRRITABILITY\_with\_pain (during)*  
Aloe ars canth Cham colch coloc hep ign Op pot.e

**IRRITABILIDADE\_com\_fraqueza 18r**  
*IRRITABILITY\_with\_weakness*  
ambr apis calc Carb.v caust Chin crot.h Cycl gal.ac  
grat Kali.p manc merl mur.ac Nat.m Ph.ac Phos  
spong

**IRRITABILIDADE\_com\_hemorroidas**  
*IRRITABILITY\_with\_hemorrhoids*  
Apis Nux.v

**IRRITABILIDADE\_com\_impotência**  
*IRRITABILITY\_with\_impotency*  
Pic.ac

**IRRITABILIDADE\_com\_insônia (2) 10r**  
*IRRITABILITY\_with\_sleeplessness (2)*  
bell calc Coff Hyos Kali.br kurch mosch Nat.m plat  
psor

**IRRITABILIDADE\_com\_tremores 9r**  
*IRRITABILITY\_with\_trembling*  
Ambr Arg.n aur chel cop daph nit.ac phos sep

**IRRITABILIDADE\_com\_tristeza (2) 23r**  
*IRRITABILITY\_with\_sadness (2)*  
Ant.c ASAR Aur bac bov dig kali.br Kali.c Kali.i  
lyc mag.c Nat.m nit.ac Plat polyg.h ptel puls sal.ac  
sep sul.ac Sulph tarent ziz

**IRRITABILIDADE\_convulsão, antes**  
*IRRITABILITY\_convulsion, before*  
art.v Aster Lach

**IRRITABILIDADE\_crianças , em 72r**  
*IRRITABILITY\_children , in*  
ABROT Acon anac Ant.c ANT.T arn Ars aur Bac  
Bell benz.ac Bor bry bufo Calc Calc.br Calc.p  
camph Caps carb.v Carc caust CHAM Chin Cina  
coff cuph cupr cupr.a Cupr.m dros Dulc gal.ac gels  
Graph hep Iod ip Jal Jug.c kali.br kali.c Kali.p  
Kreos Lac.ac lac.c LYC Mag.c med mur.ac nat.m  
nux.v petr phos plb Psor Puls Rheum rumx sacch  
sanic sep Sil Staph Stram syph ter terebe Tub tub.k  
upa zinc

**IRRITABILIDADE\_crianças , para com**  
*IRRITABILITY\_children ,towards*  
kali.i

**IRRITABILIDADE\_crianças\_dia bem, irritadas  
a noite toda**  
*IRRITABILITY\_children\_well daytime, peevish all night*  
jal

**IRRITABILIDADE\_crianças\_dia todo irritadas, bem a noite toda**  
*IRRITABILITY\_children\_daytime, well all night*  
Lyc

**IRRITABILIDADE\_crianças\_doentes, quando**  
*IRRITABILITY\_children\_sick, when*  
Cham Lyc Psor

**IRRITABILIDADE\_crianças\_gritam pelo toque**  
*IRRITABILITY\_children\_shrieking from touch*  
ANT.T

**IRRITABILIDADE\_crianças\_insônia dia e noite**  
*IRRITABILITY\_children\_sleepless day and night*  
carc psor syph

**IRRITABILIDADE\_defecar\_antes**  
*IRRITABILITY\_stool\_before*  
aloe Bor Calc merc Nux.v

**IRRITABILIDADE\_defecar\_após**  
*IRRITABILITY\_stool\_after*  
graph nat.c Nit.ac rheum

**IRRITABILIDADE\_dentição, durante 21r**  
*IRRITABILITY\_dentition*  
acon agar ars Bell calc Calc.p CHAM cimia cina cypr dol Hell Kali.br kreos nux.v op Podo RHEUM sol.n ter Zinc

**IRRITABILIDADE\_desassossegado irritável (3) 53r**  
*IRRITABILITY\_fretful (3)*  
am.m Ant.c apis ars bapt bell berb bor calad calc calc.p calen camph caul caust Cham chel cic cinb cob coc.c cupr.a graph guaj Helon hep hydr.ac ip jug.c kali.bi kali.br kali.p kreos lyss mang merc.i.f mez nat.m nice ol.an olnd plat ptel puls rhus.t samb sep Staph sul.ac sulph thuj Tub verat

**IRRITABILIDADE\_desocupado, quando (when idle)**  
*IRRITABILITY\_idle, while*  
calc glon lach nat.m nux.v stann sulph

**IRRITABILIDADE\_despertado, quando (aroused) 10r**  
*IRRITABILITY\_aroused, when*  
berb bry bufo choc gels hyos nux.m op sil zinc

**IRRITABILIDADE\_dia 33r**  
*IRRITABILITY\_daytime*  
am.c anac ant.c bism bros.g calc carb.v caust cycl dulc ip iris kreos lyc mag.c merc Merc.c nat.c nat.m petr phel phos plat puls sars sep stann staph sul.ac sulph verb viol.t zinc

**IRRITABILIDADE\_diabetes, em**  
*IRRITABILITY\_diabetes, in*  
Helon Lycps Nux.v

**IRRITABILIDADE\_diarréia, após**  
*IRRITABILITY\_diarrhea, after*  
gnaph kali.p

**IRRITABILIDADE\_excitado**  
*IRRITABILITY\_excited, when*  
arg.n chin

**IRRITABILIDADE\_facilmente (por bagatelas, trivialidades) (4) 149r**

*IRRITABILITY\_easily (from trifles) (4)*  
abies.c acon aesc anac ang Ant.c apis arg.m arg.n ars asaf Aspar atro aur aur.ar bar.c bar.m bart Bell bol.la bros.g Bry cael calad Calc calc.i calc.sil cann.s canth caps carb.v carc carl Caust cere.s Cham chel chin chin.ar chlol choc Cimic cina cinb clem cocc coloc con Croc crot.h cub cypr digin dros dulc Ferr ferr.i gels Gink.b glon Graph ham hell Helon Hep hist hura hydrog hyos ign Ip iris kali.bi kali.c kali.fcy kali.m kali.sil kreos lach led lyc lycpr lyss M.arct M.aust mang Med meph merc merc.i.r mez morph mosch mur.ac myric nat.ar nat.c nat.m nat.p nit.ac Nux.v Olnd oxyg pall petr ph.ac Phos pitu plan Plat prot Psor Ptel Puls rad.br ran.b rhus.t rob sabad sang sanic sarcol.ac saroth sars scor sel seneg sep sil sol.a sol.t.ae squil Staph stram sul.ac sulph sumb tanac tarax teucr Thuj thyr tril.c Tub Valer verat wye zinc zinc.p

**IRRITABILIDADE\_falam, quando lhe 28r**  
*IRRITABILITY\_spoken to, when*  
ars aur aur.ar bry bufo carb.n.s Cham elaps gels Graph Hell hyos Kali.p Lil.t mang nat.m nat.s Nit.ac nux.v rhus.t Sep sil staph stram Sulph tep ust verat

**IRRITABILIDADE\_falar, ao 13r**  
*IRRITABILITY\_talking, while*  
alum ambr cham cocc mang nice nux.v psor staph sul.ac teucr tong zinc

**IRRITABILIDADE\_familia, para com sua**  
*IRRITABILITY\_family, to his*  
kali.fcy luna thuj

**IRRITABILIDADE\_febre, durante 42r**  
*IRRITABILITY\_heat, during*  
Acon anac Aran arn Ars atha bac bell Bry Calc carb.v caust Cham chim.m chin.m cina con Ferr hep ign ip lach Lyc m.arct mosch Mur.ac NAT.C Nat.m Nux.v op petr ph.ac phos plan Psor puls Rheum staph Sulph thuj ust verat

**IRRITABILIDADE\_febre\_após**  
*IRRITABILITY\_heat\_after*  
am.c Cina hipp manc

**IRRITABILIDADE\_gravidez**  
*IRRITABILITY\_pregnancy, during*  
Cham podo

**IRRITABILIDADE\_imotivada (causeless) 10r**  
*IRRITABILITY\_causeless*  
aloe calc carc chel cycl granit hydrog merc.i.r Nat.m rhod

**IRRITABILIDADE\_lendo**  
*IRRITABILITY\_reading*  
med nat.c

**IRRITABILIDADE\_leva tudo a mal (takes everything in bad part) 43r**  
*IRRITABILITY\_takes everything in bad part*  
Acon alum Anac Ang Apis Ars aur bor bov calc camph cann.s caps carb.an caust cham chin cic cina cocc coloc Croc Cycl dros lyc mag.s Nat.m





*IRRITABILITY\_from\_concentration\_difficult (or from being forgetful)*  
 carc  
**IRRITABILIDADE\_por\_conversaço**  
*IRRITABILITY\_from\_conversation*  
 AMBR ars plect  
**IRRITABILIDADE\_por\_esforço**  
*IRRITABILITY\_from\_exertion*  
 Sep sulph wye  
**IRRITABILIDADE\_por\_esforço\_mental**  
*IRRITABILITY\_from\_exertion\_mental*  
 calc.sil kali.p nat.s nux.v pic.ac rumx sapin  
**IRRITABILIDADE\_por\_excessos sexuais**  
*IRRITABILITY\_from\_sexual\_excesses*  
 hyos Nux.v ol.an Pic.ac  
**IRRITABILIDADE\_por\_hepáticos distúrbios**  
*IRRITABILITY\_from\_hepatic\_troubles*  
 Bry Cham Nux.v podo  
**IRRITABILIDADE\_por\_insultos, ofensas**  
*IRRITABILITY\_from\_insults, offenses*  
 canth  
**IRRITABILIDADE\_por\_pena**  
*IRRITABILITY\_from\_grief*  
 carc Kali.br mag.c  
**IRRITABILIDADE\_por\_toque**  
*IRRITABILITY\_from\_touch*  
 Ant.c lach tarent  
**IRRITABILIDADE\_puberdade, na**  
*IRRITABILITY\_puberty, in*  
 Phos  
**IRRITABILIDADE\_quarto quente**  
*IRRITABILITY\_room, in warm*  
 anac calc ign Puls  
**IRRITABILIDADE\_questionado, quando 15r**  
*IRRITABILITY\_questioned, when*  
 apis Arn Bry bufo Cham coloc conv Kali.ar lil.t  
 nat.m Nux.v Ph.ac puls scor Ust  
**IRRITABILIDADE\_rabugento (3) 95r**  
*IRRITABILITY\_peevish, fretful (3)*  
 Abrot Acon aloe Alum Am.c Am.m Anac ang Ant.c  
 ant.t arn Ars Asaf asar Aur Bar.c Bell Bism bor Bov  
 Bry CALC calc.p Cann.s canth Caps carb.ac carb.v  
 Caust Cham Chin cic Cina Clem Cocc coff colch  
 Coloc Con crot.t cupr cycl dros dulc fl.ac Graph  
 guaj Hep Hyos Ign Iod Ip Kali.c kreos lach laur  
 Led Lyc mag.c Mag.m mang meny Merc mez  
 Mur.ac Nat.c nat.m Nit.ac Nux.v Petr Ph.ac Phos  
 Plat Puls Ran.b rheum rhus.t ruta sabin samb Sars  
 sel sil Staph stram stront.c sul.ac SULPH tab teucr  
 thuj verat verb Viol.t zinc  
**IRRITABILIDADE\_sentar**  
*IRRITABILITY\_sitting, while*  
 aeth calc mang nat.m  
**IRRITABILIDADE\_sozinho**  
*IRRITABILITY\_alone, when*  
 aur.m cortico phos  
**IRRITABILIDADE\_taciturno (morose)**  
*IRRITABILITY\_morose*

am.c ars coloc puls sulph  
**IRRITABILIDADE\_tarde 41r**  
*IRRITABILITY\_afternoon*  
 aeth aloe alum anac ant.t Bor bov calc.s cann.i  
 cann.s cast chel colch Con cycl elaps graph hydr.ac  
 ign iod lil.t mag.c mang merc.c mez mur.ac nat.m  
 nit.ac op ox.ac paeon plb ruta sang sars scor sil  
 sumb thea thuj zinc  
**IRRITABILIDADE\_tempestade, antes**  
*IRRITABILITY\_thunderstorm, before*  
 nat.c  
**IRRITABILIDADE\_tempo chuvoso ou nublado**  
*IRRITABILITY\_rainy or cloudy weather, in*  
 ALOE Am.c  
**IRRITABILIDADE\_transpiração, durante 34r**  
*IRRITABILITY\_perspiration, during*  
 ang arn bell bry Calc calc.p canth caust Cham Chin  
 clem con hep hyos ign lyc mag.c merc nat.m nit.ac  
 nux.v op ph.ac phos puls Rheum Rhus.t sabad  
 Samb sep stram Sulph thuj verat  
**IRRITABILIDADE\_verminose**  
*IRRITABILITY\_worms, in*  
 Abrot Carb.v Cina fil teucr  
**IRRITABILIDADE\_zanga irritável (irritable, cross) (3) 121r**  
*IRRITABILITY\_irritable, cross (3)*  
 Abrot acet.ac ACON aesc aloe am.c Am.m ambr  
 Anac Ang ant.c ant.t Apis Arn Ars arum.t Asar Aur  
 Bar.c Bell bor BRY bufo cadm.met Calc calc.p  
 camph canth caps Carb.an Carb.v card.m caul  
 Caust cedr CHAM chel Chin Cina cocc COFF  
 Coloc Con croc crot.h cupr dros dulc eup.per Ferr  
 fl.ac gels Graph grat hell Hep hydr Hyos Ign Iod Ip  
 kali.bi Kali.c kali.chl kali.i kali.p kalm kreos lac.c  
 Lach laur led lil.t Lyc mag.c med Merc mez mosch  
 mur.ac Nat.c Nat.m Nat.s nice Nit.ac NUX.V olnd  
 op par Petr Ph.ac Phos plat ptel Puls pyrog Ran.b  
 rhus.t ruta sabad sabin sang sars Seneg Sep Sil spig  
 squil Stann STAPH Stram Stront.c Sul.ac SULPH  
 sumb tarent Teucr Valer Verat verb Zinc

### *Isolado*

### **ISOLADO afastado distante (detached) (sy) 40r**

*DETACHED (sy)*

Adam agath.a ARIST.CL cann.i choc Cypra.e  
 Erb.c Gink.b Ham HELIUM Helon HYDROG  
 hyos irid kali.p lac.del Lac.h Lac.lup lat.h  
 Loxo.recl MED Merc NAT.C Nat.m Nat.sil NEON  
 Plut.n podo rauw rhus.g samars SCOR sel SEP  
 Sulph symph Syph tax ven.m Vero.o

## J

**JANELA olha horas pela***WINDOW looks hours at window*

Mez scor

**JANOTA almofadinha (foppish) (5)***FOPPISH (5)*

chin lach nux.v phos Plat verat

**JOGA coisas fora [Ver]\* ATIRA (throws)***THINGS throws [See]\* THROWS***JURA [Ver]\* MALDIZ (swearing)***SWEARING [See]\* CURSING*









arn camph cham ign Lach lachn lyss

**LOQUACIDADE\_excitada, quando**

*LOQUACITY\_excited, when*

Cupr Ferr.p Lach Op sel Ther

**LOQUACIDADE\_exuberante, alegre 10r**

*LOQUACITY\_cheerful, exuberant*

Croc grat Hyos iod kali.i lach nat.c Par tab verat

**LOQUACIDADE\_febre, durante 14r**

*LOQUACITY\_heat, during*

coff Gels Lach lachn lob m.arct ph.ac Podo pyrog  
stram sulph TEUCR Tub zinc

**LOQUACIDADE\_insana 9r**

*LOQUACITY\_insane*

Apis bell ferr.p Hyos lach Par Staph Stram Verat.v

**LOQUACIDADE\_menopausa**

*LOQUACITY\_menopause*

Phys

**LOQUACIDADE\_menstruação, durante**

*LOQUACITY\_menses, during*

Bar.c Lach Stram

**LOQUACIDADE\_noite**

*LOQUACITY\_night*

Aur Lachn lyss plb puls

**LOQUACIDADE\_perguntas, não responde durante a**

*LOQUACITY\_answers no questions, during which*

Agar

**LOQUACIDADE\_religião, sobre assuntos de**

*LOQUACITY\_religious subjects, about*

Verat

**LOQUACIDADE\_saúde, sobre a**

*LOQUACITY\_health, about his*

Nux.v pop.c

**LOQUACIDADE\_sono, durante**

*LOQUACITY\_sleep, during*

ambr cupr Graph ign op

**LOQUACIDADE\_transpiração, durante 9r**

*LOQUACITY\_perspiration, during*

Ars Bell Calad cocc cupr hyos Lach Sel Tarax

**LOUCURA ver INSANIDADE**

*MADNESS see Insanity*

**LUA [Ver]\* MENTE\_lua (moon)**

*MOON agg. [See]\* MIND\_moon*

**LUAR [Ver]\* MENTE\_luar (moonlight)**

*MOONLIGHT agg. [See]\* MIND\_moonlight*

**LÚDRICAS coisas parecem (ludicrous) 9r**

*LUDICROUS things seem*

Cann.i cann.s Hyos nat.m Nux.m plat sec stram  
tarent

**LÚDRICAS\_ações que faz parecem**

*LUDICROUS\_actions he does, seem*

agar Hyos iris sec stram

**LUTAR, quer [Ver]\* DESEJO\_lutar (fight)**

*FIGHT wants to [See]\* DESIRE\_fight, to*

**LUZ desejo; aversão [Ver]\* DESEJO\_luz;**

**AVERSÃO\_luz**

*LIGHT desire; aversion [See]\* DESIRE\_light; AVERSION\_light*



## M

**MAGNETISMO** mesmerismo [Ver]\*  
**SENSÍVEL\_magnetismo**  
*MAGNETISM mesmerism [See]\* SENSITIVE\_magnetism*

**MAL-HUMORADO** [Ver]\* **TACITURNO**  
**(morose)**  
*ILL-HUMORED [See]\* MOROSE*

**MALDIZ amaldiçoa - jura - pragueja (cursing, swearing) 76r**  
*CURSING swearing - desires to curse*  
acon act.sp alco aloe am.c am.m ambr ANAC  
ant.m arn Ars Bell bor bov bufo Calc Camph cann.i  
Canth carc Caust Cere.b cere.s chin.b chl f cimx  
coloc con cor.r cub cupr cupr.s Dendr.pol DULC  
euon.a ferr gal.ac Hydr Hyos ip kali.p Lac.c Lil.t  
Lyc lyss mand med merc moni Mosch nat.c  
NAT.M neon NIT.AC NUX.V oena op opun.v  
oxyg pall Petr Phos Plat plb pop puls sanic sep skat  
spig Staph Stram Tarent Tub valer VERAT

**MALDIZ\_am. (7)**  
*CURSING\_am. (7)*  
cor.r

**MALDIZ\_anoitecer (11)**  
*CURSING\_evening (11)*  
lil.t nit.ac op valer

**MALDIZ\_anoitecer\_quando em casa**  
*CURSING\_evening\_home, when at*  
nit.ac op

**MALDIZ\_blasfema profana (5) 33r**  
*CURSING\_blasphemy, profanity (5)*  
aloe am.m ANAC ars bell bor bov calc cann.i  
Canth chin.b cor.r Hydr hyos ip lac.c lil.t Lyc nat.c  
NAT.M NIT.AC NUX.V oena op Petr Phos plat plb  
spig Staph stram Tarent Verat

**MALDIZ\_blasfema e amaldiçoa (cursing and blasphemy) (5) 15r**  
*CURSING\_blasphemy, and (5)*  
am.m ANAC Canth chin.b lil.t lyc mand nat.c  
Nat.m Nit.ac Nux.v op plat spig Staph

**MALDIZ\_cólera sem**  
*CURSING\_anger, without*  
dulc

**MALDIZ\_convulsões, durante**  
*CURSING\_convulsions, during*  
ars bell

**MALDIZ\_crianças, em (rm) 12r**  
*CURSING\_children, in (rm)*  
Anac Bell hyos Lyc lyss nit.ac nux.v plat Stram  
tarent Tub Verat

**MALDIZ\_dores, das (2)**  
*CURSING\_pains, at (2)*  
cor.r nat.c

**MALDIZ\_mãe, joga comida ou remédio no chão (2)**  
*CURSING\_mother; throws food or medicine across room, curses his (2)*  
Hydr

**MALDIZ\_noite (11)**  
*CURSING\_night (11)*  
Verat

**MALDIZ\_por\_bagatelas (rz)**  
*CURSING\_from\_trifles (about) (rz)*  
bor oxyg verat

**MALDIZ\_raiva\_após (rage) (2)**  
*CURSING\_rage\_after (2)*  
Arn

**MALDIZ\_raiva\_durante (2)**  
*CURSING\_rage\_with (2)*  
alco Anac lac.c mosch Nit.ac opun.v Tub verat

**MALDIZ\_reprime-se para não (restrain himself in order not to curse)**  
*CURSING\_restrain himself in order not to curse, has to*  
Anac med sanic Tub

**MALDIZ\_tarde**  
*CURSING\_afternoon*  
aloe op opun.v

**MALÉVOLO maldoso (mischievous) 40r**  
*MISCHIEVOUS*  
Agar aloe ANAC arn Ars aur.m.n aur.s bar.c bell  
bufo Calc calc.ar Cann.i cann.s Cham Cina cocc  
cub Cupr cur dam hell hep Hyos ign Lach lyc  
MERC nat.m Nux.v phos puls sarr sec spong Stann  
Stram Tarent Tub Verat

**MALÉVOLO\_caráter perverso (wicked disposition) 12r**  
*WICKED disposition*  
Anac Ars Bell calc cocc cub cur Lach Nat.m Nux.v  
sarr Stram

**MANIA loucura (madness) 186r**  
*MANIA madness*  
absin acon Acon.l aeth aether AGAR agre ail alco  
aloe Alum alum.p Anac anag anan anh ant.c ant.t  
APIS Arg.m arg.n arge Arn Ars ars.s.f Arum.t Aster  
Atro Aur aur.ar aur.i aur.s bapt bar.c Bar.m BELL  
Brom bry bufo cact Calad Calc calc.i Camph  
Cann.i Cann.s CANTH carb.v carbn.s carc caust  
cedr cham chel Chin chin.s chl f chlol cic Cimic  
coca Cocc coff colch Con cori.r cortico Croc crot.c  
crot.h cub Cupr cupr.a Cupr.s cur Cycl cyt.l dat.f  
dat.m der dig dor dros dulc elat euph Ferr.p fl.ac  
gels glon grat Hell Hep hydr.ac HYOS hyosin  
hyper Ign indg Iod iodof irid iris.t kali.bi Kali.br  
kali.c kali.chl kali.i Kali.m Kali.p kres Lach laur  
led lil.t Lith.c lol Lyc Lyss mag.c mag.s Manc  
mand med meli Merc merc.c murx nat.m nat.p  
Nat.s nit.ac Nux.m Nux.v oena Op orig ox.ac oxyt  
par passi peti petr ph.ac Phos phys phyt pic.ac pisc  
Plat Plb Psor puls raph rhod rhus.t ruta sabad Sec  
senec seneg Sep sil sol.n spig.m spong Staph  
STRAM sul.h sulfa Sulph Tarent ter thal Thea thuj  
thyr tub tub.k ust VERAT verat.v vip zinc zinc.m  
zinc.p



**MANIA\_por\_esforço mental***MANIA\_from mental exertion*

camph Kali.br Lach Merc

**MANIA\_por\_lóquios suprimidos (6)***MANIA\_from suppressed lochia (6)*

cimic plat verat

**MANIA\_por\_perda da fortuna (6)***MANIA\_from reverses of fortune (6)*

anac bell hyos lach phos stram verat

**MANIA\_rasga as roupas (2)***MANIA\_tears clothes (2)*

nux.v staph Tarent Verat

**MANIA\_religiosa****[Ver]\*****CULPA\_religiosa\_afecoes\_mania***MANIA\_religious [See]\* GUILT\_religious\_affections\_mania***MANIA\_sexual - erótica (7) 13r***MANIA\_sexual - erotic (7)*

Apis Bar.m calc.p Canth dulc Hyos orig Phos Plat

raph stann Tarent verat

**MANIA\_sexual\_menstruação antes***MANIA\_sexual menses, before*

cann.i Dulc plat verat

**MANIA\_suicida***MANIA\_suicidal*

Ars Aur Verat

**MANIA\_suicida\_com sintomas sexuais***MANIA\_suicidal\_with sexual symptoms*

Aur

**MANIA\_supressão de erupcoes, após***MANIA\_suppression of eruptions, after*

ant.t Caust Hep Zinc

**MANIPULADOR****[Ver]\*****ENGANADOR\_manipulador***MANIPULATIVE [See]\* DECEITFUL\_manipulative***MASCULINOS hábitos em garotas (mannish)****(5)***MANNISH habits of girls (5)*

carb.v lyc Nat.m petr plat sep Staph

**MASCULINOS hábitos em mulheres (sy)***MANNISH habits of women (sy)*

fl.ac graph ign lyc Sep

**MATAR\_alcoolismo, durante***KILL\_drunkeness, during*

Ars bell hep Hyos nux.v plat

**MATAR\_alguém, pensou que deveria***KILL\_somebody, thought he ought to*

ars camph hep Hyos lach

**MATAR\_ameaça (threatens to kill)***KILL\_threatens to*

Hep lach meli Tarent

**MATAR\_barbeiro, deseja m. freguês***KILL\_barbers wants to kill customer*

Ars Hep

**MATAR\_desejo [Ver]\* DESEJO\_matar***KILL\_desire [See]\* DESIRE\_kill***MATAR\_envenenar, impulso de (to poison)***KILL\_poison, impulse to*

ars lach nux.v

**MATAR\_faca, com 12r***KILL\_knife, with a*

Alum ars chin Hep Hyos Lyc lyss Merc Nux.v Plat

Stram thea

**MATAR\_faca\_ao ver***KILL\_knife\_at the sight of a*

Alum Merc nux.v plat

**MATAR\_filhos***KILL\_child own, throw child into the fire, out of window*

Hep lyss merc nux.v Plat scor thea

**MATAR\_impulso súbito 24r***KILL\_impulse, sudden*

Alum arg.n Ars Ars.i Hep Hyos iod kali.ar lyss med

meli merc nat.s Nux.v Plat rauw rob rumx staph

sulfon sulph tarent thea thuj

**MATAR\_impulso\_atirar criança no fogo***KILL\_impulse\_throw child into the fire*

hep lyss Nux.v thea

**MATAR\_impulso\_marido***KILL\_impulse\_husband, her beloved*

Merc Nux.v Plat

**MATAR\_impulso\_por\_ofensa leve***KILL\_impulse\_from\_offense slight*

Hep Merc Nux.v

**MATAR\_impulso\_si mesmo 9r***KILL\_impulse\_herself*

iod meli merc Nat.s Nux.v rauw rumx thea thuj

**MATAR\_menstruação, durante***KILL\_menses, during*

Merc X.ray

**MATAR\_mulher, irresistível impulso***KILL\_woman, irresistible impulse to kill a*

Iod

**MATAR\_queridos, seres 11r***KILL\_beloved ones*

ars chim chin hep hyos jab kali.br lyss Merc Nux.v

Plat

**MATAR\_repouso, durante***KILL\_rest, during*

iod

**MATEMÁTICA****[Ver]\*****APTIDÃO;****INAPTIDÃO***MATHEMATICS [See]\* APTITUDE; INAPTITUDE***MEDITAÇÃO [Ver]\* DISTRAÍDO\_meditação***MEDITATION [See]\* ABSENT-MINDED\_meditation*

**Medo****MEDO em geral - apreensão - temeroso (fear)****504r***FEAR apprehension, dread in general - fearsome*

Abel abrot absin Acet.ac achy ACON acon.c acon.f acon.l act.sp adam adon aesc Aeth aether Agar agav.a agn agre alco All.c all.s aloe Alum Alum.p alum.sil alumn am.br Am.c am.caust Am.m am.p Ambr Aml.ns amyg Anac anag anan ang anh ant.ar ant.c ant.m ant.s.aur ant.t anth antip apis aq.mar aral aran aran.sc Arg.m ARG.N arg.p arge Arist.cl Arn ARS ars.h ars.i Ars.met Ars.s.f ars.s.r art.v arum.m arund asaf asar aspar astac Aster atro AUR aur.ar aur.br aur.i aur.m aur.m.n aur.s bac bac.t bad bamb.a bapnt bar.a BAR.C bar.i bar.m bar.p Bar.s BELL benz.ac berb Beryl Bism bol.s Bor bov bran Brom bros.g Bry bufo bufo.s But.ac Cact cadm.met cadm.s cain calad CALC calc.a calc.ar calc.f calc.i calc.lac calc.m CALC.P Calc.s Calc.sil calen calli Camph Cann.i cann.s canth Caps carb.ac carb.an Carb.v Carbn.s Carc card.b cast caste caul CAUST cean cecr cedr cench CHAM chap chel chen.a Chin chin.ar chin.s chlol chlor choc Cic Cimic cina cinnb cist clem cloth cob.n coc.c Coca Cocc cocc.s cod Coff Coff.t colch coli coloc Con cop cor.r cori.r corn.a cortico crat Croc crot.c Crot.h crot.t cub culx Cupr cupr.a cupr.ar cupr.s cur curc cycl cypr Cypra.e cyt.l daph der Dig digin dios diosm dirc dros dulc dys echi Elaps elat eup.per eup.pur euph euphr fago fagu ferr ferr.ar ferr.p ferr.t fl.ac Form frax gaert gal.ac gala Gels gent.c gins glon gran granit GRAPH grat grin guaj guar guare ham Hed Hell helon Hep hera hipp hippo.k hoit hura hydr hydr.ac hydrc hydrog Hyos hyper hypoth iber Ign ind Iod iodof ip iris jatr Kali.ar kali.bi Kali.br Kali.c kali.cy kali.fey kali.i kali.m kali.n kali.p kali.s kali.sil kali.tel kalm kola kreos kres lac.c Lac.cp lac.d lac.del lac.e lac.f Lach lact lam lappa lat.m Laur lec led lem.m lept leve lil.s Lil.t lipp Lith.c lob lol Loxo.recl Lyc lycps lysi Lyss m.arct m.aust macro Mag.c mag.i Mag.m Mag.p Mag.s malar Manc mang Med Meli menis meny MERC merc.aur merc.br merc.c merc.d merc.i.f merc.i.r merc.sul merl mez moly.met moni morb morg morph Mosch mur.ac murx musa mygal nabal naja Nat.ar Nat.c nat.f Nat.m Nat.p nat.s nat.sil nicc nicc.s Nit.ac nit.s.d nitro nux.m Nux.v oena ol.j olnd Onos Op orig oscilloc osm ovi.p ox.ac oxyg paeon pall paull perh Petr Ph.ac phase phel PHOS phys Phyt pic.ac pin.c pip.m pip.n pitu Plat Plb plut.n pneu podo pop prim.v prot prun Psor Puls pyrog pyrus rad rad.br ran.b ran.s raph rat rauw rheum rhod rhus.g RHUS.T rhus.v rob ros.ca rumx ruta sabad sabal sabin samars samb samb.c sang

sanic sars scol scor scut SEC sel seneg Sep sieg Sil sin.n sium sol.n sol.t.ae SPIG spirae Spong squil Stann Staph still STRAM streptoc stront Stront.c stroph.h stroph.s stry succ Sul.ac sul.i sulo.ac Sulph sumb syc symph Syph Tab tama tanac tarax Tarent tarent.c tart.ac tax tell ter tere.ch thal Thea Ther thuj til tong toxi trach trif.r tril trom Tub tub.k tung v.a.b vac Valer vanil vario Verat verat.n verat.v verb vichy.g vinc viol.o viol.t visc wye xan xanth Zinc zinc.i zinc.m Zinc.p zinc.val Zing

**MEDO\_aborto, ameaça de, por m.***FEAR\_abortion, threatening a. from f.*

bell Cimic kali.c Op Sabin

**MEDO\_acidentes (machucar-se etc.) (gh) (GN)****76r***FEAR\_accidents (+hurt+injured) (gh) (GN)*

Acon adam anac anth Arg.n Arn ars bar.i brom calad Calc calc.s cann.i Carb.v carc caust chin choc cimic Crot.c Cupr Cupr.a elat ferr gels Gins Graph hep hydr.ac hydrog hyos iod kali.br kali.c kali.i kola lil.t lyss Mag.c mag.p mag.s mang merc merc.i.f mur.ac naja nicc nicc.s osm ox.ac pall perh Petr Phos psor Puls rhus.g rhus.t ruta samb.c Scor sep spig staph stram stry sulph symph tab tarent tarent.c tax tell valer vanil zinc.i

**MEDO\_acidentes\_amigo tenha se acidentado***FEAR\_accidents\_friend has met an a.*

ars Caust

**MEDO\_acidentes\_atropelado, de ser, ao sair (being run over)***FEAR\_accidents\_run over, of being (on going out)*

anth hydr.ac lyss phos

**MEDO\_acidentes\_como se ameaçada por um acidente fatal***FEAR\_accidents\_fatal, as menaced by*

alum

**MEDO\_acidentes\_ferido, ser (being hurt)***FEAR\_accidents\_hurt, being*

Arn chin hep kali.c ruta spig

**MEDO\_acidentes\_machucado (being injured)****32r***FEAR\_accidents\_injured, of being*

ARN ars Calad Calc calc.s cann.i carc chin choc Cimic Crot.c cupr cupr.a gels hep hyos kali.br kali.c kola lyss mag.c ox.ac rhus.g ruta sep spig Staph Stram Stry symph valer vanil

**MEDO\_acidentes\_machucado\_escuro, no (rz)***FEAR\_accidents\_injured\_dark, in (rz)*

arn stram valer

**MEDO\_acontecer alguma coisa (something will happen) 142r***FEAR\_happen, something will*

abel Acet.ac Acon act.sp adam aether Agar Alum Alum.p Am.c ambr Aml.ns Anac Anth apis Arg.n Arn Ars asar aur.m.n bac Bar.c bar.s bufo cact CALC calc.s calen camph carb.ac carb.an Carb.v

carc CAUST chel choc Cic Cimic cocc coff Coloc  
 corn.a crot.c crot.t cupr curc Cypra.e Dig Elaps  
 fl.ac Gels glon granit GRAPH ham hydrog ign Iod  
 irid Kali.ar Kali.br kali.c kali.p kalm kola Lac.c  
 lac.e Lach lappa Lil.t lyc Lyss macro Mag.c mag.m  
 mag.p mag.s Manc mang MED meli meny MERC  
 merc.aur mez moly.met moni morg mosch musa  
 nabal naja nat.ar Nat.m Nat.p nicc Nux.v oena  
 Onos Pall Ph.ac PHOS pic.ac pitu Plat plb prot psor  
 pyrus rat rhus.t sabal sabin samb samb.c sang sanic  
 scor scut sep sil spig spong still Stram stront.c stry  
 sul.i Sulph Symph syph tab Tarent tax thea Tub  
 Valer verat wye xan zinc Zing

**MEDO\_acontecer\_acordar, ao (2)**

*FEAR\_happen\_waking, on (2)*

lyss

**MEDO\_acontecer\_anoitecer (rz)**

*FEAR\_happen\_evening (rz)*

ars sep

**MEDO\_acontecer\_ar fresco am. (2)**

*FEAR\_happen\_air, fresh am. (2)*

Aml.ns Crot.t rhus.t spong Sulph zinc

**MEDO\_acontecer\_calor da cama am.**

*FEAR\_happen\_warmth of bed am.*

Caust mag.c

**MEDO\_acontecer\_desagradável, algo**

*FEAR\_happen\_unpleasant, something*

agar caust glon lyss mag.c mag.s

**MEDO\_acontecer\_família ou a ele (rz) 12r**

*FEAR\_happen\_family or to him (rz)*

ambr ars bar.c calc calc.s carc caust phos plat psor  
 sep tub

**MEDO\_acontecer\_hemorragia uterina, em (2)**

*FEAR\_happen\_uterine hemorrhage, in (2)*

Plat

**MEDO\_acontecer\_horrível, terrível 23r**

*FEAR\_happen\_horrible, terrible*

ambr Aml.ns Calc Calen carc cupr cypra.e Elaps  
 fl.ac Ign irid lac.e lappa Lyss mang med onos pall  
 psor pyrus Scut Sep thea

**MEDO\_acontecer\_manhã (11)**

*FEAR\_happen\_morning (11)*

nabal nux.v

**MEDO\_acontecer\_marido não voltará nunca**

*FEAR\_happen\_husband would never return, that*

ars bar.c caust Plat sep

**MEDO\_acontecer\_noite**

*FEAR\_happen\_night*

Arn kali.p nat.p

**MEDO\_acontecer\_tarde**

*FEAR\_happen\_afternoon*

nux.v

**MEDO\_acontecer\_vago e sinistro (11)**

*FEAR\_happen\_sinister and vague (11)*

nabal

**MEDO\_acordar, ao 62r**

*FEAR\_waking, on*

Agn Alum alum.p alum.sil am.c am.m Ambr ant.c  
 ant.t arn Ars aster Bell bism Bor Bry bufo Cact  
 Calc Caps carb.an Cham cina cocc con cupr Graph  
 hep hyos ign iris kali.br kali.c Lac.c lach lepi lept  
 Lyc lyss mag.s Med nat.c Nat.m nat.p nat.sil nit.ac  
 Nux.v ph.ac psor Puls rat samars Sil Spong Stram  
 sul.i Sulph ter Tub verat zinc zinc.p

**MEDO\_acordar\_sonho, de um 13r**

*FEAR\_waking\_dream, from a*

abrot alum bov chin cina frax graph Lyc mag.m  
 ph.ac phos sil tarent

**MEDO\_afiadas coisas (sharp things)**

*FEAR\_sharp things*

alum ars merc plat

**MEDO\_afogar (being drowned)**

*FEAR\_drowned, of being*

cann.i

**MEDO\_água (water) 82r**

*FEAR\_water*

acet.ac aconin agar Agav.a agn alum am.br am.c  
 anag anan Ant.c apis aran arg.n ars aspar aur.m  
 bar.i Bell both brom calc cann.i Canth carc cedr  
 cench cham chlol chlor cocc.s crot.c crot.h cupr  
 cupr.a cur Elaps fagu gels gent.c grin gua hydr.ac  
 HYOS hyper iod jatr Lach laur lycps LYSS med  
 merc merc.d merc.i.f moly.met mur.ac naja nux.v  
 perh phel Phos phys plb ran.s ruta sabad scut spirae  
 Stram strych.g sulph tanac tann.ac tarent ter trach  
 verat vip xan xanth zinc.m

**MEDO\_agulhas, objetos ponteagudos, afiados 14r**

*FEAR\_pins, pointed, sharp things*

Alum Apis ars bov Cench Lac.f merc nat.m nat.sil  
 oxyg plat SIL SPIG symph

**MEDO\_alienígenas - ETs (aliens)**

*FEAR\_aliens - ETs*

manc

**MEDO\_altura ,lugares altos (high-places) 66r**

*FEAR\_high-places*

abies.c aeth anac ant.c ant.m arg.m ARG.N arg.p  
 ars Aur aur.m Aur.m.n aur.s bar.i bell brom  
 cadm.met cadm.s Calc calc.ar calc.f calc.p carb.an  
 carb.v Carc caust cob.n coca con crot.c cupr  
 ELAPS gels hyos ind iod irid kali.p lach lyc manc  
 med merc merc.d moly.met morg Nat.m nicc nicc.s  
 osm pall phos psor Puls rhodi sel sil stann Staph  
 stram Sulph tarent Zinc zinc.i zinc.m zinc.p

**MEDO\_alterna\_fúria (rage)**

*FEAR\_alternating\_rage*

bell

**MEDO\_alterna\_hilaridade (5)**

*FEAR\_alternating\_exhilaration (5)*

coff

**MEDO\_alterna\_mania**

*FEAR\_alternating\_mania*

Bell hell

**MEDO\_alterna\_tristeza**

*FEAR\_alternating\_sadness*  
zinc  
**MEDO\_ amenorréia por (2)**  
*FEAR\_ amenorrhea from (2)*  
op  
**MEDO\_ amigos (of his friends) 9r**  
*FEAR\_friends , of his*  
ars Cedr lyc phos phys scor sep sil sulph  
**MEDO\_ amigos\_encontrar (rz)**  
*FEAR\_friends\_meeting of (rz)*  
lyc sep sil  
**MEDO\_ andando**  
*FEAR\_walking, while*  
alum anac bar.c cina hep Lyc nux.v staph  
**MEDO\_ andar , de**  
*FEAR\_walking , of*  
nat.m  
**MEDO\_ animais (GN) 117r**  
*FEAR\_animals (GN)*  
Abel abies.c abrot absin aesc aeth Alum anac Apis  
Arg.m arg.n arn ars astac aur Bac Bad bar.s BELL  
bor both Bufo CALC calc.ar calc.m calc.p calc.s  
calc.sil cann.i canth Carc CAUST cench cham  
CHIN chin.s choc cimic colch Crot.c Crot.h cupr  
dros dulc Elaps form gaert gels gink.b gins grat  
ham Hell hep hydr.ac hydrog Hyos ign kali.c kreos  
Lac.c Lac.f Lac.h Lach lat.h laur lec lob Loxo.recl  
lyc Lyss mag.i mag.m manc mand Med merc Naja  
nat.c nat.caus Nat.m nat.p nit.ac ol.j op oxyg ph.ac  
Phos plat plb Plut.n psor Puls rad.br ratt.r ruta Scor  
sep sil spig STRAM sulph syc symph Syph Tarent  
thuj thulium toxi tril TUB tub.k vanad Verat vesp  
Vip zinc  
**MEDO\_ animais\_abelhas, vespas (sy)**  
*FEAR\_animals\_bees, wasps (sy)*  
apis Hep nat.caus Nat.m  
**MEDO\_ animais\_aranhas 33r**  
*FEAR\_animals\_spiders*  
ABEL abrot anac arg.n bufo calc calc.m calc.s carc  
cupr gink.b ign lac.c lat.h lec lycpr lyss mag.m  
mand med nat.c nat.m nit.ac ol.j phos puls scor sep  
sil stram tarent thuj thulium  
**MEDO\_ animais\_aves - pássaros (of birds) 20r**  
*FEAR\_animals\_birds*  
aesc Apis arg.m bar.s Bufo calc.ar calc.p calc.s chin  
gels ign KALI.C Loxo.recl Lyss Nat.m op ph.ac sil  
sulph tub  
**MEDO\_ animais\_baratas**  
*FEAR\_animals\_cockroaches*  
alum bell carc grat manc Phos toxi vanad  
**MEDO\_ animais\_bezouro**  
*FEAR\_animals\_bugs*  
calc ign lyc Nat.m phos  
**MEDO\_ animais\_cachorro 50r**  
*FEAR\_animals\_dogs*  
abies.c acon aeth arn aur Bac BELL bor Bufo  
CALC calc.s calc.sil carc CAUST cham Chin choc

cupr dulc gaert Hyos ign iod lac.c lac.f lac.h lach  
Lyss Mand med merc Nat.caus Nat.m nat.p Nit.ac  
Phos plat plb Puls scor sep sil STRAM sulph syc  
symph syph TUB Tub.k verat  
**MEDO\_ animais\_cachorro\_preto**  
*FEAR\_animals\_dogs\_black*  
bac Bell Stram Tub  
**MEDO\_ animais\_cavalos**  
*FEAR\_animals\_horses*  
hydr.ac  
**MEDO\_ animais\_cobras serpentes 35r**  
*FEAR\_animals\_snakes*  
Abel Arg.n ars bell Both calc calc.s carc Cench  
choc crot.c crot.h ELAPS hep ign iod Lac.c lac.f  
LACH lob mag.i med Naja nat.m Puls rad.br ruta  
sep sil spig sulph syph thuj Tub Vip  
**MEDO\_ animais\_devorado por**  
*FEAR\_animals\_devoured by animal, of being*  
hyos stram  
**MEDO\_ animais\_galinha (chickens) (rz)**  
*FEAR\_animals\_chickens (rz)*  
calc calc.p chin ign  
**MEDO\_ animais\_gatos 16r**  
*FEAR\_animals\_cats*  
absin Bac calc calc.ar chin Elaps lyc med merc plb  
psor puls sil sulph syph Tub  
**MEDO\_ animais\_imaginários**  
*FEAR\_animals\_imaginary*  
Bell stram  
**MEDO\_ animais\_insetos 28r**  
*FEAR\_animals\_insects*  
Abel alum arg.n ars bell bufo Calc calc.ar calc.m  
carc cimic form grat hep ign kreos lac.c lyc manc  
nat.caus Nat.m nat.p op Phos puls sulph toxi vanad  
**MEDO\_ animais\_lobos**  
*FEAR\_animals\_wolves*  
acon bell stram  
**MEDO\_ animais\_morcegos (bats)**  
*FEAR\_animals\_bats*  
ham loxo.recl  
**MEDO\_ animais\_morcegos (fear animals bats)**  
*FEAR\_animals\_bats*  
apis ham Loxo.recl  
**MEDO\_ animais\_pássaros - aves (sy) 19r**  
*FEAR\_animals\_birds (sy)*  
aesc Apis arg.m bar.s bufo calc.ar calc.p calc.s chin  
gels Ign kali.c lyss Nat.m op ph.ac sil sulph tub  
**MEDO\_ animais\_rãs , sapos**  
*FEAR\_animals\_frogs*  
Carc phos thuj  
**MEDO\_ animais\_ratos , camundongos 10r**  
*FEAR\_animals\_mice (rats=bell)*  
absin bell Calc cimic colch hyos mag.m op phos  
sep  
**MEDO\_ animais\_ratos\_acordar (4)**  
*FEAR\_animals\_mice\_waking, on (4)*  
colch  
**MEDO\_ animais\_répteis (reptiles)**

- FEAR\_animals\_reptiles*  
calc.s
- MEDO\_animais\_venenosos** (aranhas,  
escorpioes, insetos, moscas)  
*FEAR\_animals\_poisonous (spiders, scorpions, insects, flies etc.)*  
ABEL Lac.c op
- MEDO\_animais\_vermes (rz)**  
*FEAR\_animals\_worms (rz)*  
aesc ars ign nat.m
- MEDO\_anoitecer 57r**  
*FEAR\_evening*  
acon agar alum alum.p Am.c am.m anac ant.t Ars  
aur.ar bar.c bar.s berb brom calad Calc calc.ar  
carb.an Carb.v Caust coc.c Cupr dig Dros form  
graph hep hipp Kali.ar Kali.c kali.i kali.p lach Lyc  
Mag.c mag.m merc nat.ar nat.c nat.m nit.ac nux.v  
paeon petr Phos plat Puls ran.b Rhus.t sep stront.c  
sulph tab valer verat Zinc zinc.p
- MEDO\_anoitecer am.**  
*FEAR\_evening am.*  
mag.c zinc
- MEDO\_anoitecer\_cama, na**  
*FEAR\_evening\_bed, in*  
agar Ars calc Graph Kali.c mag.c merc nat.ar
- MEDO\_anoitecer\_caminha, enquanto**  
*FEAR\_evening\_walking, while*  
Nux.v
- MEDO\_anorexia por**  
*FEAR\_anorexia from*  
Ign
- MEDO\_aparecer em público (appearing in public) 22r**  
*FEAR\_appearing in public, of*  
acon aeth AMBR Anac ARG.N ars Carb.v cupr  
Gels Graph ign kali.p lach Lyc med nat.m PETR  
ph.ac plb sil sulph thuj
- MEDO\_aparecer\_cantores e locutores**  
*FEAR\_appearing\_singers and speakers*  
Gels
- MEDO\_apiedado, de ser (of being pitied)**  
*FEAR\_pitied, of being*  
chin Nat.m
- MEDO\_apodrecer, corpo vai (putrefy)**  
*FEAR\_putrefy, body will*  
bell thuj
- MEDO\_aprisionado** [Ver]\*  
**PERSEGUICAO\_aprisionado\_medo**  
*FEAR\_arrested [See]\* PERSECUTION\_arrested\_fear*
- MEDO\_aproximação de pessoas (others approaching him) 43r**  
*FEAR\_approaching him, of others*  
Acet.ac AMBR anac ant.c ant.t ARN ars Bar.c bar.i  
Bell Cadm.s cann.i caust cham chin Cina coff colch  
con Cupr Cupr.a Graph Ign iod irid kali.c lach Lyc  
mag.p merc.i.f nux.v op Petr phos plb rhod sep  
Stram stry Tarent tell Thuj valer
- MEDO\_aproximação\_crianças não suportam que cheguem perto delas 12r**  
*FEAR\_approaching\_children cannot bear tho have anyone come near them*
- AMBR Ant.c arn bell Cina Cupr ign kali.c lach  
stram thuj valer
- MEDO\_aproximação\_delirium, durante**  
*FEAR\_approaching\_delirium, during*  
cupr stram Thuj
- MEDO\_aproximação\_toque, para não ser tocado 13r**  
*FEAR\_approaching\_touch, lest he be*  
acon ARN ars chin coff colch kali.c lach mag.p  
rhod stram tell valer
- MEDO\_aproximação\_veículos**  
*FEAR\_approaching\_vehicles, of*  
anth hydr.ac lyss Phos
- MEDO\_ar fresco, do**  
*FEAR\_air, of fresh*  
caps Coff
- MEDO\_ar livre, no**  
*FEAR\_air, in open*  
anac Cycl Hep nux.v
- MEDO\_ar livre am.**  
*FEAR\_air in open am.*  
bry cann.i cypra.e plat Valer
- MEDO\_ascender = MEDO\_subida (ascending)**  
*FEAR\_ascending, of*  
Nit.ac
- MEDO\_assassinado, de ser (being murdered) 28r**  
*FEAR\_murdered, of being*  
Absin arg.n ars aur aur.m aur.s but.ac caps Cimic  
cinnb fl.ac irid kali.ar lach merc.d nat.ar nat.m op  
osm phos Plat plb rhus.t Staph stram tab thal tung
- MEDO\_atacado, de ser = PERSEGUIÇÃO\_atacado\_medo 11r**  
*FEAR\_attacked, of being*  
anac bell carc cloth crot.c lach op puls scor stram  
streptoc
- MEDO\_atrás de si, alguém está**  
*FEAR\_behind him, that someone is*  
Anac brom crot.c Lach Med merc phel staph
- MEDO\_atravesar ponte ou lugar 13r**  
*FEAR\_crossing a bridge or a place, of*  
ang ARG.N ars bar.c Bor cean crot.c ferr lyc puls  
sil sulph ter
- MEDO\_atravesar rua**  
*FEAR\_crossing streets*  
Acon arg.n ferr.p gaert hydr.ac kali.p plat
- MEDO\_atropelado pelos que se aproximam em sua direção (2)**  
*FEAR\_struck by those coming towards him, of being (2)*  
Arn bell ign kali.c lach stram thuj
- MEDO\_atropelado poe pessoas que caminham atrás de si, por (7)**  
*FEAR\_struck by those walking behind him (7)*  
alum
- MEDO\_avião, voar de 14r**  
*FEAR\_airplane, of flying in*





- sabad scor Sep sil spong stann STRAM Sulph  
Tarent thuj Tub Verat zinc zinc.val
- MEDO\_carregado ou levantado, ao ser (carried or raised) (rz)**  
*FEAR\_carried or raised, of being (rz)*  
Bor bry calc.p camph sanic
- MEDO\_catástrofe (catastrophe)**  
*FEAR\_catastrophe*  
plut.n
- MEDO\_cemitérios (rz)**  
*FEAR\_cemeteries (rz)*  
stram
- MEDO\_cheio de (sy) 31r**  
*FEAR\_full of (sy)*  
Acet.ac ACON Ars Aur Bell bor CALC caps  
carb.an carc chin cimic cupr Graph hydr.ac hyos  
ign kali.c lyc manc nat.c nat.m op petr PHOS pitu  
Psor Puls STRAM Tub verat
- MEDO\_cheio acordar, ao**  
*FEAR\_full\_waking, on*  
caps
- MEDO\_cheio manhã**  
*FEAR\_full\_morning*  
graph
- MEDO\_chorar am.**  
*FEAR\_weeping am.*  
Aster Dig GRAPH phos Tab
- MEDO\_chuva**  
*FEAR\_rain*  
calc cor.r ELAPS Naja
- MEDO\_cirurgia [Ver]\* MEDO\_operação**  
*FEAR\_surgery [See]\* FEAR\_operation*
- MEDO\_comer, de 11r**  
*FEAR\_eating, of*  
bran caust grat hera hyos iod lil.t op puls tarent  
trom
- MEDO\_comer após agg. 19r**  
*FEAR\_eating\_after*  
asaf canth carb.v caust chin grat hyos kali.c lach  
mag.m nit.ac nux.v onos op petr phel tab thuj viol.t
- MEDO\_comer após am. (rz)**  
*FEAR\_eating\_after\_am. (rz)*  
anac graph
- MEDO\_comer dor, por (rz)**  
*FEAR\_eating\_pain, on account of distressing (rz)*  
grat lil.t trom
- MEDO\_comer fome, quando com**  
*FEAR\_eating\_hungry, when*  
grat iod
- MEDO\_comer oferecido, o que lhe é (rz)**  
*FEAR\_eating\_offered, what is (rz)*  
hyos
- MEDO\_companhia, de (2)**  
*FEAR\_company, of (2)*  
cic
- MEDO\_com cansado da vida**  
*FEAR\_with\_weary of life*  
kali.p Lyc Nit.ac Plat rhus.t
- MEDO\_com escapar, desejo de 9r**  
*FEAR\_with\_escape, desire to*  
Bell Bry coloc cupr dig merc puls stram verat
- MEDO\_com palpitação (2) 16r**  
*FEAR\_with\_palpitation (2)*  
abel Acon alum aur.m Cact ferr Glon hydrog  
Kali.ar Merc nat.m nit.ac Op Phos Puls spong
- MEDO\_com pressa (2)**  
*FEAR\_with\_hurry (2)*  
Nat.m
- MEDO\_com sobressalto 10r**  
*FEAR\_with\_starting*  
bar.c bell calc.p Hyos kali.br nit.ac Op phos stram  
Verat
- MEDO\_com tristeza com (2) (melancholia) (3) 17r**  
*FEAR\_with\_sadness (2) (melancholic) (3)*  
am.m cic croc Crot.h Dig hep Kali.br kali.c Kali.i  
Lyc Nat.m Plat Plb rhus.t syph tab Vinc
- MEDO\_condenação [Ver]\***  
**CULPA\_salvação condenado medo**  
*FEAR\_damned, to be [See]\* GUILT\_salavation\_damned*
- MEDO\_congestão por m.**  
*FEAR\_congestion from f.*  
Acon ph.ac
- MEDO\_controle perder o [Ver]\***  
**CONSIGO\_controle medo**  
*FEAR\_control lose [See]\* HIMSELF\_control\_fear*
- MEDO\_conversação**  
*FEAR\_conversation*  
bar.s
- MEDO\_convulsão por m. 12r**  
*FEAR\_convulsions from f.*  
acon arg.n art.v Calc Caust cupr glon hyos kali.p  
Op phos sil
- MEDO\_convulsão antes (2)**  
*FEAR\_convulsions\_before (2)*  
aml.ns arg.n cic Cupr nat.m
- MEDO\_convulsão durante (2)**  
*FEAR\_convulsions\_during (2)*  
cocc stram
- MEDO\_coréia por m.**  
*FEAR\_chorea from f.*  
Calc Caust Ign Kali.br Laur Nat.m Stram zinc
- MEDO\_cortar-se quando se barbeia**  
*FEAR\_cutting himself when shaving*  
Calad
- MEDO\_crepúsculo, no 11r**  
*FEAR\_twilight, in*  
Am.m berb brom Calc Caust kali.i mag.c Phos Puls  
rhus.t sep
- MEDO\_criança vai morrer no útero (sy)**  
*FEAR\_baby will die in uterus (sy)*  
kali.fcy phos vib
- MEDO\_crianças ,em (7) 52r**  
*FEAR\_children ,in (7)*  
Abel Acon am.br arg.m arg.n Ars aur.br BAR.C  
BELL Bor Bufo CALC Calc.br Calc.p carb.v Carc







- MEDO\_empreender algo novo (new enterprise) 12r**  
*FEAR\_undertaking new enterprise, a*  
 Arg.n ars Aur.m.n aur.s bar.c cupr lac.ac Lyc nux.v  
 Plb Sil Stront.c
- MEDO\_enforcado, estrangulado, ser (5, 7)**  
*FEAR\_hanged, strangled, of being (5, 7)*  
 Plat
- MEDO\_enterrado vivo ser (buried alive) (gh)**  
*FEAR\_buried alive, of being (gh)*  
 atro bell moly.met tub Zinc
- MEDO\_envelhecer - Velhice (Fear getting old)**  
*FEAR\_old, of getting - old age*  
 Lach lyc sep Thuj
- MEDO\_envenenado ,de ser (poisoned) 34r**  
*FEAR\_poisoned, of being*  
 agre All.s anac ant.c apis arge Ars Ars.met bap  
 Bell bry cimic dros euph glon Hyos ign kali.ar  
 Kali.bi Kali.br Lach lyss meli nat.ar nat.m ph.ac  
 phos pip.n Plb Rhus.t stram Verat verat.v zinc
- MEDO\_envenenado foi (has been poisoned)**  
*FEAR\_poisoned has been*  
 euph glon hyos
- MEDO\_erro , de qualquer coisa errada (of something wrong) (2)**  
*FEAR\_wrong, of something (2)*  
 Kali.br
- MEDO\_erro\_cometer e suicidar-se (commit st. wrong and kill her)**  
*FEAR\_wrong\_comit something w. and kill her*  
 Merc
- MEDO\_escuro (of dark) 82r**  
*FEAR\_dark*  
 Acon Aeth alum.p am.br Am.m Arg.n arg.p Ars  
 aur.s bap Bell Brom cadm.met cadm.s calad  
 CALC calc.a calc.ar Calc.p calc.s Camph Cann.i  
 Cann.s Carb.an Carb.v Carbn.s Carc Caust chin  
 chin.s Cupr dys gaert gal.ac gels Graph Grin hyos  
 ign kali.bi Kali.br kali.c kali.s lac.c lac.e Lach LYC  
 Manc Med merc morg morph mur.ac musa Nat.m  
 nat.sil nux.m nux.v op oxyg PHOS pop prot Puls  
 rad.br rhus.t ros.ca sanic sep Sil STRAM Stront.c  
 Sulph syc Tub tub.k Valer xan Zinc zinc.i zinc.m  
 zinc.p
- MEDO\_esforço (exertion) 12r**  
*FEAR\_exertion*  
 calad calc.sil guaj mez ph.ac phos phyt sul.i tab  
 Tarax tarent thea
- MEDO\_esgotamento (of breakdown) (rz)**  
*FEAR\_breakdown, of (rz)*  
 kali.p lyc nat.m sil
- MEDO\_espelhos no quarto (mirrors) 10r**  
*FEAR\_mirrors in room*  
 bufo Camph cann.i Canth carbn.s carc Lyss merl  
 puls Stram
- MEDO\_estômago, proveniente do 14r**  
*FEAR\_stomach, arising from*
- adon asaf Aur bry Calc Cann.s canth Dig euph  
 Kali.c Lyc MEZ Phos thuj
- MEDO\_estranhos [Ver]\***  
**MEDO\_pessoas\_estranhas**  
*FEAR\_strangers [See]\* FEAR\_people\_strangers*
- MEDO\_examenes [Ver]\***  
**ANTECIPAÇÃO\_medo\_exame**  
*FEAR\_examination [See]\* ANTICIPATION\_fear\_examination*
- MEDO\_excessivo (overpowering) (3) 23r**  
*FEAR\_overpowering (3)*  
 Acon Arg.n Ars aur Bell carb.v carc Caust cham  
 chin cocc coff dig hed nux.v Op Phos plat puls  
 rhus.t scor sulph verat
- MEDO\_extremo (9)**  
*FEAR\_extreme*  
 hed scor
- MEDO\_facas (knives) (7) 14r**  
*FEAR\_knives (7)*  
 alum alum.p alumin ars chin hyos lac.c lyss merc  
 nux.v oxyg Plat rhus.g symph
- MEDO\_facas (knives) (3) 14r**  
*FEAR\_knives (non. knives) (3)*  
 alum alum.p alumin ars chin hyos lac.c lyss merc  
 nux.v oxyg Plat rhus.g symph
- MEDO\_falar**  
*FEAR\_speak*  
 arg.m bamb.a cann.i sep
- MEDO\_familia\_assuntos de, sobre**  
*FEAR\_family\_matters, about*  
 calc.sil Kali.ar zinc zinc.i zinc.m
- MEDO\_familia\_criar sua**  
*FEAR\_family\_bring up his*  
 calc puls Staph
- MEDO\_fantasmas (ghosts) 50r**  
*FEAR\_ghosts*  
 absin Acon agar am.br ant.c ant.m Ars ars.s.f aur.s  
 Bell berb Brom Calc cann.i Carb.v carc Caust chin  
 chin.ar clem cocc crot.c dros gal.ac Hyos Kali.br  
 kali.c kali.i lac.mat Lyc Manc Med nat.m op Phos  
 Plat Puls rad rad.br ran.b rhus.t sep spong Stram  
 Sulph valer zinc zinc.i zinc.m zinc.p
- MEDO\_fantasmas\_acordar**  
*FEAR\_ghosts\_waking, on*  
 cocc phos sulph
- MEDO\_fantasmas\_angústia, durante (2)**  
*FEAR\_ghosts\_anguish during (2)*  
 lyc
- MEDO\_fantasmas\_anoitecer**  
*FEAR\_ghosts\_evening*  
 Brom lyc Puls ran.b
- MEDO\_fantasmas\_conversa com eles (pensa que)**  
*FEAR\_ghosts\_conversing with them, thinks he is)*  
 Nat.m Plat
- MEDO\_fantasmas\_escuro (cl)**  
*FEAR\_ghosts\_dark, in the (cl)*  
 brom
- MEDO\_fantasmas\_noite 12r**

*FEAR\_ghosts\_night*  
 Acon ars Brom Carb.v chin chin.ar cocc Lyc phos  
 Puls ran.b Sulph  
**MEDO\_fardo, tornar-se para todos**  
*FEAR\_burden, becoming a b. to everyone*  
 raph  
**MEDO\_febre por m.**  
*FEAR\_heat from f.*  
 chen.a  
**MEDO\_febre\_durante 18r**  
*FEAR\_heat\_during*  
 Acon Ars bry cact cham cocc ip mosch nit.ac  
 nux.m nux.v phos plat puls rhus.t ruta spong verat  
**MEDO\_ferido emocionalmente, ser (being hurt  
 emotionally) (rm) 11r**  
*FEAR\_emotionally hurt, of being (rm)*  
 Arn carc chin hep Ign kali.c Nat.m ruta spig Staph  
 symph  
**MEDO\_ferir os outros (injure others)**  
*FEAR\_injuring others*  
 arg.n Beryl nat.m scor  
**MEDO\_ferir\_maldade, poderia fazer (à noite ao  
 acordar) (mischief)**  
*FEAR\_mischief, he might do m. (night on waking)*  
 canth Phys  
**MEDO\_ferir\_sentimentos dos outros (hurt) (rm)**  
*FEAR\_hurt feeling of others (rm)*  
 carc chin Nat.m phos Staph  
**MEDO\_fogo (of fire) 11r**  
*FEAR\_fire, of*  
 bor caust cupr hep lyc merc onos poddo psor stram  
 tung  
**MEDO\_fogo, coisas pegarão**  
*FEAR\_fire, things will catch*  
 cupr Cupr.a hep lyss onos psor stram  
**MEDO\_fome, morrer de 10r**  
*FEAR\_starving*  
 ars Bry Calc calc.sil chin lyss naja Sep Staph sulph  
**MEDO\_fracasso [Ver]\***  
**INSEGURANÇA sucesso\_fracasso**  
*FEAR\_failure [See]\* INSECURITY success*  
**MEDO\_garganta, por sensação de inchaço na  
 (16)**  
*FEAR\_throat, f. from sensation of swelling of (16)*  
 Glon nat.m  
**MEDO\_gravidez ,durante 11r**  
*FEAR\_pregnancy ,during*  
 Acon Ant.t bar.c Caul Cimic con lyc Lyss Nux.m  
 psor stann  
**MEDO\_gravidez\_filho seria deformado**  
*FEAR\_pregnancy\_child would be deformed*  
 acon  
**MEDO\_hidrocefalia, na (2)**  
*FEAR\_hydrocephalus, in (2)*  
 Zinc  
**MEDO\_homens, dos 41r**  
*FEAR\_men, of*

acon aloe Ambr anac ars Aur Bar.a Bar.c Bar.m bell  
 Caust choc Cic Con dios graph Hyos Hypoth ign  
 kali.bi lac.c lac.f lach Led Lyc merc NAT.C Nat.m  
 nux.v phos Plat plut.n Puls raph rheum Rhus.t sel  
 Sep stann Staph sulph  
**MEDO\_homens\_confiança perdeu nos**  
*FEAR\_men\_confidence, loss of in*  
 cic  
**MEDO\_homens\_desprezo pelos (11)**  
*FEAR\_men\_contempt for (11)*  
 cic plat  
**MEDO\_homens\_foge da tolice dos**  
*FEAR\_men\_shuns the foolishness of*  
 Cic nat.c sulph  
**MEDO\_hospital (sy)**  
*FEAR\_hospital, going to the (sy)*  
 Arg.n calc  
**MEDO\_humilhado ser (5) 12r**  
*FEAR\_humiliated, being (5)*  
 Carc hyos lac.f Lyc moly.met nat.c Nat.m nux.v  
 Puls Sep STAPH sulph  
**MEDO\_imaginárias coisas 25r**  
*FEAR\_imaginary things, of*  
 Acon Ars bad BELL Brom CALC calc.sil cham  
 chin dros Hell hydr.ac hyos iod laur lyc MED Merc  
 nat.c PHOS Rhus.t sep STRAM verat zinc  
**MEDO\_imaginárias perturbações**  
*FEAR\_imaginary troubles*  
 hydr.ac kali.c laur sep  
**MEDO\_imotivado (causeless) 25r**  
*FEAR\_causeless*  
 acon alum am.caust ars beryl Calc calc.f carc chlol  
 fl.ac granit graph lith.c oxyg Phos plb pop sabad  
 samb sil spong sulph Tarent tax zinc.val  
**MEDO\_impotência sexual (14) 11r**  
*FEAR\_impotency of (14)*  
 cob fl.ac LYC Nat.m ONOS Phos pitu pituin rhod  
 Sin.n stry  
**MEDO\_impotência\_velhice (rz)**  
*FEAR\_impotency\_old people, in (rz)*  
 phos stry  
**MEDO\_impulsos, dos próprios (7) 17r**  
*FEAR\_impulses, of his own (7)*  
 Alum alum.p alumin Anac Arg.n ars germ.met iod  
 manc med merc osm Plut.n scor Staph Sulph Thuj  
**MEDO\_incapacidade, da (being disabled)**  
*FEAR\_disabled, of being*  
 Ars mag.m psor sol.t.ae  
**MEDO\_inconsciência, da**  
*FEAR\_unconsciousness*  
 alumn thuj til  
**MEDO\_incursões aéreas (air raids) (rz)**  
*FEAR\_air raids (rz)*  
 acon arn cham ign nat.m  
**MEDO\_indigestão por m.**  
*FEAR\_indigestion from f.*  
 Phos  
**MEDO\_infortúnio (misfortune) 122r**







Ars ign Kali.c mang rat  
**MEDO\_meia-noite\_após\_3h**  
*FEAR\_midnight\_after\_3h*  
 Ars kali.c  
**MEDO\_meio-dia (2)**  
*FEAR\_noon (2)*  
 aster zinc  
**MEDO\_meio-dia\_15 h, até**  
*FEAR\_noon until 15h*  
 aster  
**MEDO\_meio-dia\_antes**  
*FEAR\_forenoon*  
 am.c nicc paeon  
**MEDO\_memória fracassar (rz)**  
*FEAR\_memory will fail, his (rz)*  
 nat.m  
**MEDO\_menstruação\_antes 13r**  
*FEAR\_menses\_before*  
 Acon bor calc con hep kali.bi kali.br mang pitu plat  
 sec sulph xan  
**MEDO\_menstruação\_após (2)**  
*FEAR\_menses\_after (2)*  
 Pall Phos  
**MEDO\_menstruação\_durante 23r**  
*FEAR\_menses\_during*  
 acon ant.t Bell cina Coff con Ign Lach mag.c manc  
 Nat.m nux.m nux.v oena op Ph.ac phos plat rhus.t  
 sec staph sulph verat  
**MEDO\_menstruação\_suprimida por m.**  
*FEAR\_menses\_suppressed by f.*  
 acon act.sp Calc Lyc Nux.m  
**MEDO\_monstros (monsters) 9r**  
*FEAR\_monsters*  
 acon Calc calc.p lac.c Med Phos stram tarent tub  
**MEDO\_mordido, de ser**  
*FEAR\_bitten, of being*  
 choc Hyos Lyss stram  
**MEDO\_morte [Ver]\* MORTE\_medo**  
*FEAR\_death [See]\* DEATH\_fear*  
**MEDO\_movendo-se de um lado para o outro (4)  
 63r**  
*FEAR\_driving him from place to place (4)*  
 acet.ac Acon acon.f aeth alum am.c ambr ars asaf  
 astac aur bell bism bov bry calc.p camph caps  
 carb.an carb.v caust chin chin.s cemic coff croc  
 crot.h dros hep hydr.ac iod Kalm kreos lact lam Lyc  
 m.arct meny Merc nat.c nat.m nit.ac nux.v op ph.ac  
 phos plat puls rhus.t ruta sabad seneg sep sil spig  
 spong staph sul.i Tab valer verat viol.o zinc  
**MEDO\_movendo-se dispnéia, em (2) 15r**  
*FEAR\_driving him from place to place in dyspnea (2)*  
 Acet.ac acon.f ars astac bism Carb.an hydr.ac Kalm  
 kreos Lyc Phos plat seneg Spong viol.o  
**MEDO\_movimento (motion) (8) 18r**  
*FEAR\_motion, of (8)*  
 acon Bor Bry calad calc cina coca coff.t Gels hyos  
 hyper lac.c lil.t mag.p mur.ac sanic sil zinc  
**MEDO\_movimento\_descida 11r**

*FEAR\_motion\_downward, of*  
 BOR calc coca cupr gels hyper lac.c lil.t Sanic sil  
 zinc  
**MEDO\_mudanças**  
*FEAR\_changes*  
 med  
**MEDO\_mulheres, das**  
*FEAR\_women, of*  
 puls raph sep Staph thuj  
**MEDO\_multidão (inclui ansiedade) 81r**  
*FEAR\_crowd, in a (including anxiety)*  
 abel ACON agar aloe Am.m AMBR aran ARG.N  
 Arn Ars ars.s.f asaf Aur aur.ar aur.i aur.s bamb.a  
 Bar.c Bar.s Bell Beryl bov Bry bufo Calc calc.p  
 carb.an carb.v carc Caust cic cocc con dios ferr  
 ferr.ar ferr.p Gels Graph ham Hell hep hippo.k hydr  
 hydr.ac hyos Ign iod Kali.ar kali.bi kali.c kali.i  
 kali.p lac.d led levo Lyc Mag.c morg nat.ar nat.c  
 Nat.m nat.s Nux.v osm pall PETR phos plat plb  
 PULS rhus.t sel Sep stann Staph Stram sulph tab  
 Thuj til  
**MEDO\_multidão\_rua cheia (sy)**  
*FEAR\_crowd\_street, in a (sy)*  
 beryl carc  
**MEDO\_nadar em águas profundas**  
*FEAR\_swimming in deep water*  
 psor  
**MEDO\_náusea após m.**  
*FEAR\_nausea after f.*  
 Ant.t calc Nux.v tab tarax  
**MEDO\_negligenciado [Ver]\***  
**ABANDONO\_negligenciada\_medo de ser**  
*FEAR\_neglected [See]\* FORSAKEN\_neglected\_fear of being*  
**MEDO\_negócios**  
*FEAR\_business*  
 Graph Lil.t  
**MEDO\_noite 87r**  
*FEAR\_night*  
 Abel Acon aesc am.c arn Ars Ars.s.f aur aur.ar  
 aur.br Bell bor Calc Calc.ar Calc.s calc.sil Camph  
 carb.ac carb.an Carb.v Carbn.s caust cham chap  
 Chin chin.ar chlol cic cina cob.n cocc colch con  
 Crot.c curc cypr dros dulc eup.per gaert graph hep  
 ign ip Kali.ar Kali.br kali.c kali.p kali.s kola Lach  
 lyc mag.c manc Merc nat.c Nat.m Nat.p nit.ac op  
 paeon ph.ac phos phys psor Puls rat Rhus.t rob  
 samb sang sanic scut sil sol.n spong stann stram  
 Sulph SYPH tab thea toxi Tub verat zinc zinc.p  
**MEDO\_noite\_acordar, após 9r**  
*FEAR\_night\_waking, after*  
 aesc carb.v con lach lyc phos samb spong toxi  
**MEDO\_noite\_pavor noturno [Ver]\***  
**MEDO\_crianças\_noite**  
*FEAR\_night\_pavor nocturnus [See]\* FEAR\_children\_night*  
**MEDO\_notícias ruins, de escutar 11r**  
*FEAR\_news, of hearing bad*

- apis Aster CALC Calc.p dirc dros gels kali.c Lyss  
nat.m nat.p
- MEDO\_objetos brilhantes, espelhos, etc.**  
*FEAR\_brilliant objects, looking-glass etc)*  
Cann.i canth lach lyss stram
- MEDO\_obliquidade moral alternando com  
excitacao sexual**  
*FEAR\_moral obliquity alternating with sexual excitement*  
lil.t
- MEDO\_observada, que pessoas possam observar  
sua confusão 33r**  
*FEAR\_observe, that people would observe her confusion*  
am.br Ambr Ant.c Aq.mar ars atro bar.c Beryl  
CALC calc.sil cann.i chel choc cob ferr iod Kali.ar  
kali.sil mang med meli merc nat.ar nat.br nat.m  
nicc nicc.s rhus.t sel tell zinc zinc.i zinc.m
- MEDO\_ocupação ,de estar ocupado**  
*FEAR\_occupation*  
lyc sel sil
- MEDO\_ofendida, de ser**  
*FEAR\_offended, of being*  
puls
- MEDO\_olham atrás dela , quando**  
*FEAR\_looking before her, when*  
sulph
- MEDO\_olhos, ao fechar**  
*FEAR\_closing eyes, on*  
Aeth CARB.AN Caust
- MEDO\_operação, cirurgia**  
*FEAR\_operation, of each*  
aeth beryl calc phos
- MEDO\_operação antes**  
*FEAR\_operation\_before surgery*  
Phos
- MEDO\_opinião dos outros [Ver]\*  
SENSÍVEL críticas medo da opinião dos  
outros**  
*FEAR\_opinion [See]\* SENSITIVE\_criticism\_fear of opinion of  
others*
- MEDO\_palhaços (clown) (FHPR)**  
*FEAR\_clowns (FHPR)*  
bell calc calc.s lyc phos thuj
- MEDO\_pânico crises de (síndrome do p.) (gh)  
(rz) 69r**  
*FEAR\_panic attacks (gh) (rz)*  
achy ACON aloe alum Anac ang ARG.N arist.cl  
Ars ars.i aur bar.c bell Beryl Calc calc.i Cann.i  
Carb.v Carc caust Cham chel chin coca Cocc coff  
conv Cupr Cupr.ar cycl dig ferr foll Gels glon  
granit Graph hydrog Hyos ictod ign KALI.AR  
Kali.br Kali.c levo Lyc Med meli merc nat.c nat.m  
nit.ac nux.v op Phos plat plb puls rhus.t ruta sep sil  
spong stry Sulph Tab ther thuj verat
- MEDO\_pânico crianças ao acordar (rz)**  
*FEAR\_panic\_children, attacks on waking (rz)*  
achy
- MEDO\_parto**  
*FEAR\_parturition , of approaching labor*  
ars cham Cimic Gels ign kali.c puls
- MEDO\_parto após**  
*FEAR\_parturition\_after*  
iod
- MEDO\_parto durante 15r**  
*FEAR\_parturition\_during*  
Acon arn ars cham Cimic cocc coff cupr hyos ign  
lyss nat.m Op plat stann
- MEDOpenas (feathers) (rz)**  
*FEAR\_feathers (rz)*  
stram tub
- MEDO\_pena ,como por (as from grief)**  
*FEAR\_grief,as from*  
am.m phos
- MEDO\_pena seguido de p. (2)**  
*FEAR\_grief\_followed by g. (2)*  
Ign
- MEDO\_pensamentos, dos próprios**  
*FEAR\_thoughts, of his own*  
anac Arg.n camph scor thuj
- MEDO\_perigo iminente (impeding danger) 20r**  
*FEAR\_danger ,of impending*  
aether camph carb.ac Caust choc Cic cimic Cocc  
coff fl.ac kali.br macro med meli nat.m Plb samb  
sanic stram Valer
- MEDO\_perigo com urgência defecar (2)**  
*FEAR\_danger\_with\_urging to stool (2)*  
Caust
- MEDO\_perigo dormir ao ir**  
*FEAR\_danger\_sleep, on going to*  
coff
- MEDO\_perigo noite (11)**  
*FEAR\_danger\_night (11)*  
aether carb.ac
- MEDO\_perseguição [Ver]\*  
PERSEGUIÇÃO medo**  
*FEAR\_persecution [See]\* PERSECUTION\_fear*
- MEDO\_perturbado, ser (disturbed)**  
*FEAR\_disturbed, of being*  
agar
- MEDO\_pessoas (anthropophobia) 113r**  
*FEAR\_people (anthropophobia)*  
acet.ac Acon aloe alum Alum.p am.caust Am.m  
Ambr Anac Anh arg.n Arist.cl ars ars.i ars.met  
Ars.s.f Aur aur.ar Aur.i aur.m Aur.m.n aur.s bar.a  
Bar.c Bar.i bar.m bar.p Bar.s bell Beryl bufo bufo.s  
calc calc.i camph carb.an Carb.v carbn.s carc Caust  
chin Cic cinnb cocc coli Con crot.h crot.t cupr  
cupr.a dig dios dys ferr ferr.ar ferr.p fl.ac gels granit  
Graph hep hydrog Hyos ign Iod Kali.ar Kali.bi  
Kali.br Kali.c kali.i kali.p kali.s lach Led lith.c Lyc  
mag.p meli merc merc.d merc.i.f morg musa Nat.ar  
nat.br Nat.c nat.caus nat.f Nat.m nat.s oxyg phos  
Plat plb Puls rhus.g Rhus.t sel sep sil stann staph  
stram stront.c sul.i sulph tab tarent thal thuj til Tub  
tung
- MEDO\_pessoas crianças, em**  
*FEAR\_people\_children, in*

- BAR.C bar.p Lyc  
**MEDO\_pessoas\_desconhecidas (of new persons)**  
*FEAR\_people\_new, of*  
 Bar.c Lyc  
**MEDO\_pessoas\_estranhas 32r**  
*FEAR\_people\_strangers*  
 alum am.caust AMBR arg.n aur.m.n BAR.C Beryl  
 bufo Carb.v carc caust con Cupr cupr.a dys fl.ac  
 Graph kali.p Lach lith.c Lyc musa nat.f oxyg plb  
 puls sil stram Stront.c tarent Thuj Tub  
**MEDO\_pessoas\_sociedade (rz) 14r**  
*FEAR\_people\_society (rz)*  
 acon Ambr ars bar.c bell cic cocc con cupr.a hell  
 Nat.c rhus.t sel til  
**MEDO\_pessoas\_transpiração, durante (3)**  
*FEAR\_people\_perspiration, during (3)*  
 Ars Bell lach lyc Puls Sep  
**MEDO\_pisar suavemente, ele deve ou se ferirá**  
*FEAR\_tread lightly, he must, to avoid injure himself*  
 cupr cupr.a  
**MEDO\_pobreza (of poverty) 67r**  
*FEAR\_poverty*  
 adam ambr Anac ang ant.c ARS Aur.s bamb.a bor  
 BRY Cadm.s CALC CALC.F calc.lac Calc.p  
 Calc.s CALC.SIL Caust Chin.s chlor chr.s cinnb  
 cit.ac cycl dulc falco.pe FL.AC gink.b Graph hep  
 hura hydrog Ign iris Kali.c Lach mang.s med meli  
 merc mim.p moni Naja Nat.ar Nat.c Nat.f Nat.m  
 Nicc Nicc.s nit.ac NUX.V oxyg pall ph.ac phos  
 PSOR Puls rhus.t sec SEP Sil Stann STAPH  
 SULPH syph uran Verat  
**MEDO\_pobreza\_gastar para não ficar curto de  
 dinheiro no futuro (5)**  
*FEAR\_poverty\_spending in order to not being short of money in  
 future, (5)*  
 ars Nux.v Stann  
**MEDO\_pobreza\_próspero, embora**  
*FEAR\_poverty\_prosperous, although*  
 Psor  
**MEDO\_poluções, após**  
*FEAR\_pollutions, after*  
 aloe carb.an petr  
**MEDO\_porta, abrindo a**  
*FEAR\_door, in opening*  
 cic con lac.d lyc  
**MEDO\_porta, precisa fechar**  
*FEAR\_door, lest the door should be closed*  
 lac.d  
**MEDO\_por\_ilusões**  
*FEAR\_from\_delusions*  
 Stram  
**MEDO\_por\_música 15r**  
*FEAR\_from\_music*  
 Acon AMBR bar.c bufo cocc Dig Nat.c nat.s nit.ac  
 nux.v phos Sabin sulph Tarent thuj  
**MEDO\_posição, perder sua lucrativa (5) 10r**  
*FEAR\_position, to lose his lucrative job (5)*  
 calc ign Lyc nux.v puls rhus.t sep STAPH sulph  
 verat  
**MEDO\_posição\_sociedade, na**  
*FEAR\_position\_society, his p. in*  
 chel cub sep STAPH verat  
**MEDO\_preto, tudo que é p. ou negro**  
*FEAR\_black or dark, everything*  
 ars rob Stram tarent verat  
**MEDO\_processo (of a process)**  
*FEAR\_process*  
 Nit.ac  
**MEDO\_pronto para sair, quando**  
*FEAR\_ready to go to church, opera public shows etc., when*  
 ARG.N Gels  
**MEDO\_provação - proações (ordeals) (3) 11r**  
*FEAR\_ordeals (3)*  
 arg.m Arg.n arn Ars carb.v Gels kali.br Lyc lyss  
 Stroph.h Thuj  
**MEDO\_punição (punishment) [Ver]\***  
**SENSÍVEL\_repreensões**  
*FEAR\_punishment [See]\* SENSITIVE\_reprimands*  
**MEDO\_quarto\_entrar, ao**  
*FEAR\_room\_entering, on*  
 alum lyc Plat til Valer  
**MEDO\_quarto\_quente, de**  
*FEAR\_room\_warm, of*  
 Puls valer  
**MEDO\_quarto\_quente, em**  
*FEAR\_room\_warm, in*  
 iod  
**MEDO\_recorrente (3) 13r**  
*FEAR\_recurrent (3)*  
 arn ars carc Cham cocc nat.c nat.m Op phos plat  
 sep spong sulph  
**MEDO\_recuperar, não vai**  
*FEAR\_recover, he will not*  
 All.s Ant.t carc hep sars  
**MEDO\_recuperar\_menopausa, durante**  
*FEAR\_recovery\_menopause, during*  
 sars  
**MEDO\_respiração, m. corta a (2)**  
*FEAR\_takes breath away (2)*  
 acon Rhus.t Verat  
**MEDO\_respirar (11)**  
*FEAR\_respiration (11)*  
 bell osm  
**MEDO\_ruas cheias (walking across busy streets)  
 14r**  
*FEAR\_busy street, walking across*  
 Acon alum arg.n bar.c beryl carc caust crot.h  
 hydr.ac kali.p lith.c oxyg plat Psor  
**MEDO\_sair (of going out) 13r**  
*FEAR\_going out*  
 acon Anth ars bar.c dys ign kali.p lyss pitu pneu sep  
 tarent tarent.c  
**MEDO\_sair sozinho (rz)**  
*FEAR\_going out alone (rz)*  
 ars ign pitu

**MEDO\_sangue (5) = SENSÍVEL\_sangue\_medo***FEAR\_blood) (5)*

Alum ign nux.m phos plat

**MEDO\_saúde, arruinou sua***FEAR\_health, that she has ruined her*

calc chel staph

**MEDO\_sensação, de fazer***FEAR\_sensation, of making*

med

**MEDO\_sensação de parar a circulação***FEAR\_sensation of stoppage of circulation*

Lyc

**MEDO\_sentar am.***FEAR\_sitting am.*

iod

**MEDO\_separação (of separation from partner)***FEAR\_separation, of (from partner)*

bar.c Beryl Calc Calc.p Lith.c puls

**MEDO\_sufrimento (of suffering) 33r***FEAR\_suffering*

Achy acon all.c aur bar.c bry cact Calc Carc cham  
 clem coff cor.r cori.r der epiph eup.per fl.ac hep  
 Lach lil.t merc.br parth phos phyt pip.m pip.n prun  
 sanic spig stram syph urt.u

**MEDO\_solidão [Ver]\* MEDO\_sozinho***FEAR\_solitude [See]\* FEAR\_alone***MEDO\_sombra (shadows) 11r***FEAR\_shadow*

acon calad Calc caust lyc med phos staph stram  
 tama xan

**MEDO\_sombra própria***FEAR\_shadow\_own, of his*

acon calad Calc lyc staph

**MEDO\_sono, perturbam o 20r***FEAR\_sleep, disturbs*

Am.c arn bell carb.v cocc colch Con dule ip lyc  
 merc nat.c nat.m ph.ac phos rat Sil stann Sulph zinc

**MEDO\_sozinho, de estar 112r***FEAR\_alone, of being*

abel Act.sp All.s aloe alum alum.p am.br ant.ar  
 ant.c ant.m Ant.t Apis ARG.N arg.p Arist.cl ARS  
 Ars.h Ars.s.f asaf aur.ar aur.m bac bac.t Bar.c bell  
 Bism bov Brom bry Bufo Bung Cadm.s Calc  
 Calc.ar calc.p Camph carb.v carc Caust cemic  
 Clem coff Con Crot.c cupr.s dros dys Elaps gaert  
 gal.ac gala Gels hell hep Hyos iod Kali.ar kali.br  
 Kali.c Kali.p kola Lac.c lil.t LYC Lyss mag.p Manc  
 med menis meny merc mez morg mur.ac naja  
 Nat.ar nat.c nat.caus Nat.m nat.p nat.s nat.sil Nicc  
 Nicc.s nit.ac nux.v PHOS pin.c pitu Plb prot psor  
 Puls rad.br ran.b rat Sep sil STRAM syc syph tab  
 Tarent toxi tub valer verat verat.n zinc zinc.i zinc.m  
 zinc.p

**MEDO\_sozinho\_anoitecer***FEAR\_alone\_evening*

Brom dros kali.br kali.c puls ran.b tab

**MEDO\_sozinho\_criança agarra a mão da mãe (rz)***FEAR\_alone\_child wants mother to hold her hand (rz)*

bism kali.c lil.t lyc stram

**MEDO\_sozinho\_deseja solidão, mas (2)***FEAR\_alone\_but desire of being alone (2)*

con kali.c lyc

**MEDO\_sozinho\_desejo luz e companhia (rz)***FEAR\_alone\_wants light and company (rz)*

bism rad.br stram

**MEDO\_sozinho\_escuro (2) 9r***FEAR\_alone\_darkness, in (2)*

bism camph Kali.br kali.p Phos puls rad.br Stram  
 Valer

**MEDO\_sozinho\_ferir a si mesmo, teme***FEAR\_alone\_injure himself, and*

Alum Arg.n Ars Cemic Merc Nat.s sep

**MEDO\_sozinho\_menstruação, durante (2)***FEAR\_alone\_menses, during (2)*

ars con elaps

**MEDO\_sozinho\_morrer, pode***FEAR\_alone\_die, lest he*

Arg.n Ars Ars.h bell caust Kali.c Phos plb

**MEDO\_sozinho\_noite 10r***FEAR\_alone\_night*

abel arg.n Camph carb.v Caust gaert Hell Med  
 STRAM tab

**MEDO\_sozinho\_solidão (11) 21r***FEAR\_alone\_solitude (11)*

ant.t Ars Ars.s.f Asaf Bac bell BISM Cadm.s  
 camph Clem Elaps gal.ac kali.c lyc plb psor ran.b  
 sep syc syph tab

**MEDO\_subida = MEDO\_ascender***FEAR\_ascending, of*

Nit.ac

**MEDO\_sufocar (suffocation) 63r***FEAR\_suffocation (of choking = Lyss.)*

Acon Acon.f aeth aether agar Am.br am.c amyg  
 anan ant.c ant.m Ant.t Apis arn Ars arund aur.m  
 bapt Bry cact calc.ar Carb.an Carb.v Chin Dig dulc  
 Graph Grin hep ip Kali.i kali.n lac.d lac.f Lach  
 lat.m Lob Lyc Lyss med merc merc.i.f mosch  
 nat.sil nicc nux.v Phos plat plb Puls rob ruta samb  
 seneg sil Spig Spong Staph Stram Sulph tax vanil  
 verat

**MEDO\_sufocar\_asma, com***FEAR\_suffocation\_asthma, with*

Phos

**MEDO\_sufocar\_comendo am. (7)***FEAR\_suffocation\_eating am. (7)*

Graph

**MEDO\_sufocar\_corção, em doença do (7)***FEAR\_suffocation\_heart, in h. disease (7)*

calc.ar Dig lach Spong

**MEDO\_sufocar\_deitado***FEAR\_suffocation\_lying, while*

Carb.an mosch

**MEDO\_sufocar\_deitar não pode**

*FEAR\_suffocation\_lie down, cannot*  
apis ars dig sil

**MEDO\_sufocar\_inflamação garganta, em (2)**  
*FEAR\_suffocation\_inflammation of throat, in (2)*  
hep

**MEDO\_sufocar\_muco na garganta, por (16)**  
*FEAR\_suffocation\_mucous in throat, from (16)*  
carb.an

**MEDO\_sufocar\_noite 15r**  
*FEAR\_suffocation\_night*  
agar Ant.t arn ars aur.m cact Chin Dig ip Lyc med  
Puls sil Spong Sulph

**MEDO\_sufocar\_olhos, fechando**  
*FEAR\_suffocation\_closing eyes, on*  
carb.an

**MEDO\_sufocar\_palpitações, com**  
*FEAR\_suffocation\_palpitations, with, wakes after midnight*  
Spong

**MEDO\_sufocar\_sono, durante (7)**  
*FEAR\_suffocation\_sleep, during*  
bapt

**MEDO\_suicídio 37r**  
*FEAR\_suicide, of*  
Alum Arg.n Ars aur aur.m aur.s bar.i caps carc Chin  
cinnb irid lach med Merc merc.d merc.i.f Nat.s  
nit.ac Nux.v osm phos Plat plb puls Rhus.t sep  
staph stram sulph Syph tab thal Thuj tub tung  
zinc.p

**MEDO\_suspirando**  
*FEAR\_sighing, with*  
ip Rhus.t

**MEDO\_tarde 18r**  
*FEAR\_afternoon*  
aeth am.c ant.t aster berb carb.an carb.v cast dig  
hura mag.c nat.c nice Nux.v stram stront.c Sulph  
Tab

**MEDO\_telefone**  
*FEAR\_telephone*  
nat.p visc

**MEDO\_tempestade (thunderstorm) 55r**  
*FEAR\_thunderstorm*  
acon alum.p am.p arg.m arg.p bell beryl Bor Bry  
Calc Calc.p carc Caust cimic Coloc con Crot.h  
cupr cycl dig dulc dys Elaps ferr.p Gels Graph hep  
hyos lac.c lach Lyc mag.p manc mang med merc  
Naja Nat.c Nat.m nat.p Nit.ac oscilloc petr PHOS  
phys psor RHOD rhus.t Sep sil Staph stram sulph  
Tub zinc.p

**MEDO\_tempestade\_antes**  
*FEAR\_thunderstorm\_before*  
gels Nat.c Phos Psor Rhod

**MEDO\_tempestade\_raios, relâmpagos**  
**(lightnings) (3)**  
*FEAR\_thunderstorm\_lightning (3)*  
bell crot.h cycl dig lach Phos Phys sil

**MEDO\_terremoto (earthquakes)**  
*FEAR\_earthquakes*  
acon Calc calc.ar lac.c phos

**MEDO\_toque (touch) 48r**  
*FEAR\_touch*  
Acon ang Ant.c ANT.T Apis ARN ars asar bar.i  
Bell calc.sil Cham Chin cina coff Colch con cupr  
Hep ign iod KALI.C lach lyc Mag.p nit.ac nux.m  
Nux.v ph.ac phos Plb rhod sanic sep sieg Spig  
stram stroph.s sulph Tarent tart.ac Tell thuj valer  
zinc zinc.i zinc.m zinc.p

**MEDO\_toque\_colica, durante a (2)**  
*FEAR\_touch\_colic, in*  
Nux.v

**MEDO\_toque\_pés - grita**  
*FEAR\_touch\_feet, on, cries out*  
Kali.c

**MEDO\_tostado (4)**  
*FEAR\_roasted, to be (4)*  
stram

**MEDO\_trabalho (dread of work) 56r**  
*FEAR\_work (dread of work)*  
acon.l aloe Arg.n aur.i bar.i berb bov cadm.s calad  
calc calc.f calc.p calc.sil cham chin coloc Con  
crot.t dros gran Graph Guaj hyos ind iod Kali.c  
kali.p kali.s kali.sil laur lyc merc.i.f mez nat.m  
nat.p Nux.v oxyg Petr ph.ac phos phyt pic.ac plb  
prun Puls ran.b sanic sel Sil sul.i Sulph tab Tarax  
thea tong zinc

**MEDO\_trabalho\_cotidiano**  
*FEAR\_work\_daily, of*  
calc.f nux.v

**MEDO\_trabalho\_literário**  
*FEAR\_work\_literary*  
aloe lyc Nux.v Sil sulph

**MEDO\_trabalho\_mental 9r**  
*FEAR\_work\_mental*  
calc.p con Graph nat.p nux.v ph.ac pic.ac sil sulph

**MEDO\_trabalho\_nãopode ser convencido a trabalhar (2)**  
*FEAR\_work\_persuaded to, cannot be (2)*  
Con

**MEDO\_trabalho\_tarde (11)**  
*FEAR\_work\_afternoon (11)*  
Arg.n

**MEDO\_traído, ser (being betrayed)**  
*FEAR\_betrayed, of being*  
Caust Hyos Ign Lach Lyss Nat.m

**MEDO\_transtorno por m. 34r**  
*FEAR\_ailments from f.*  
ACON act.sp Arg.m ARG.N ars Bell CALC  
calc.sil Carc CAUST cimic cocc coff cupr GELS  
glon Graph Ign kali.br kali.p lac.del laur lyc med  
Nat.m OP ph.ac PHOS puls sabin sil Stram verat  
zinc

**MEDO\_trapos (rm)**  
*FEAR\_rags (rm)*  
calc chin Nux.v Staph

**MEDO\_trem, viajar de (5) 10r**  
*FEAR\_rail, going by - fear trains and closed places (5)*

acon Arg.n bar.c cimic dys ferr nat.m puls succ  
succ.ac

**MEDO\_tremendo de**

*FEAR\_shivering from f.*

Gels

**MEDO\_trêmulo (3) 38r**

*FEAR\_tremulous (3)*

abrot Acon AMBR ant.c Ars Aur bell Calc Carb.v  
caust Cham cina coff Croc cupr elaps GELS granit  
Graph hydrog iber Ign lach mag.c mosch Nat.c  
nicc Op phos Plat Puls ran.b rat rhus.t sars sep Ther  
verat

**MEDO\_tristeza, da (2)**

*FEAR\_sadness, of (2)*

Lyc

**MEDO\_tudo (crônico, constante) (2) 40r**

*FEAR\_everything, constant of (2)*

acet.ac Acon Am.c am.m anac ars Aur bell bor Calc  
caps carb.an carc chin cimic cupr Graph hydr.ac  
Hyos ign kali.br kali.c lac.c Lyc manc nat.c nat.m  
op petr PHOS pitu Psor Puls sil stann STRAM  
sulph Tub verat zinc

**MEDO\_tudo\_toque da campainha, até do**

*FEAR\_everything\_ringing of door bell, even of*

Lyc

**MEDO\_túnel (tunnels)**

*FEAR\_tunnels*

Acon ARG.N bell cimic Lyc nat.m STRAM succ

**MEDO\_urinar na cama, de**

*FEAR\_incontinence in bed, of*

alum lyc Phos pitu

**MEDO\_urinar após**

*FEAR\_urination\_after*

sulph

**MEDO\_vago (vague, unaccountable)**

*FEAR\_vague, unaccountable*

alco Ars samb

**MEDO\_velhice, da (Detinis)**

*FEAR\_old age, of (Detinis)*

Lach lyc sep Thuj

**MEDO\_vendido, de ser (of being sold)**

*FEAR\_sold, of being*

Bell bry Hyos lyss rhus.t

**MEDO\_vento (wind) 15r**

*FEAR\_wind*

ars bar.m Cham cupr dys lac.c lyc mang nat.m nat.p  
puls Rhod Sil Tarent Thuj

**MEDO\_vermelho, de tudo que é**

*FEAR\_red, of anything*

Alum

**MEDO\_vexação, após**

*FEAR\_vexation, f. after*

Ars cham coff lyc Petr verat

**MEDO\_viajando numa carruagem 16r**

*FEAR\_riding in a carriage*

acon Arg.n Aur Bor bry carc cimic cocc gins Lach  
mag.m nat.m Psor sanic Sep succ

**MEDO\_vitalício (lifelong) (5) 17r**

*FEAR\_lifelong (5)*

acon am.c am.m Ars bell Calc Carc hyos lyc nat.c  
Op petr puls sil stann sulph zinc

*Meigo*

**MEIGO meiguice doçura suavidade ternura (mildness) 104r**

*MILDNESS*

Acon aln alum alumni Ambr Amph anac apis ARN  
ARS Ars.i asar aur Aur.m.n bell BOR bov Cact  
Calad Calc Calc.sil calen Cann.i caps carb.an Carc  
carl cast caust cedr chel chim.m chin chin.m cic  
Cina clem COCC coli cor.r Croc Cupr cycl cypra.e  
euph euphr ham hell hydr hypoth IGN Indg iod  
Kali.c kali.cy kali.p kali.s lac.c laur lepro Lil.t Lyc  
M.arct mag.m manc mang mosch mur.ac murx naja  
nat.ar NAT.C NAT.M nat.s nat.sil nicc Nit.ac Nux.v  
op ph.ac Phos plat plb PULS RHUS.T sacch Sep  
SIL Spong Stann staph Stram Sulph sumb symph  
tab tax Thuj tub vanad Verat viol.o zinc zinc.m

**MEIGO\_alterna\_cólera (anger)(5)**

*MILDNESS\_alternating\_anger (5)*

kali.c

**MEIGO\_alterna\_dureza (hardness) (4,5)**

*MILDNESS\_alternating\_hardness (4,5)*

croc

**MEIGO\_alterna\_indignação**

*MILDNESS\_alternating\_indignation*

ars

**MEIGO\_alterna\_irritabilidade**

*MILDNESS\_alternating\_irritability*

plat

**MEIGO\_alterna\_obstinação (2)**

*MILDNESS\_alternating\_obstinacy (2)*

Cupr

**MEIGO\_alterna\_tristeza**

*MILDNESS\_alternating\_sadness*

plat

**MEIGO\_crianças (Lamothe) 10r**

*MILDNESS\_children*

Calc Caust Ign lyc Nat.m phos Puls Sep sulph thuj

**MEIGO\_facilmente (2)**

*MILDNESS\_easy*

Sep

**MEIGO\_mascara agressividade (masking the violence) (rz)**

*MILDNESS\_masking the violence (rz)*

carc

**MEIGO\_suporta sofrimento sem queixar-se (2)**

*MILDNESS\_bears suffering, even outrage without complaining (2)*

Ign nat.s

**MELANCOLIA [Ver]\* TRISTEZA\_melancholia (6)**

*MELANCHOLY [Seer]\* SADNESS\_melancholy (6)*

**MEMÓRIA em geral (memory) (gh) (GN) 386r**

*MEMORY in general (GN)*

abrot absin acet.ac acon acon.c Acon.f aconin Act.sp adam aesc aeth Agar Agn agre ail alco all.s Allox Aloe alum Alum.p Alum.sil alumn am.br Am.c am.m Ambr ANAC Anac.oc anan ang anh ant.c ant.t apis aq.mar Arag aran arg.m ARG.N arn Ars ars.h Ars.met ars.s.f arum.t asaf asar aster Atro Aur aur.ar aur.m aur.s Aza Bad bamb.a bapt bar.a BAR.C Bar.i bar.s Bell bell.p benz.ac berb beryl bol.la bor both bov brom bros.g bry Bufo Bufo.s cact cadm.met cael cain Calad Calc calc.ar Calc.p calc.s calc.sil camph cann.i cann.s Canth caps carb.ac Carb.an carb.v carbn.o Carbn.s carc card.m carl Caust cedr cench cham Chel chen.a chin chin.ar chin.s chlf Chlol chlor chlorpr choc chr.ac Cic cimic cinnb Cinnm clad clem cob cob.n coc.c coca Cocc COFF coff.t Colch coli coloc Con conv convo.s cop cori.r Corn cortico cortiso cot Croc crot.c crot.h crot.t cub culx cupr cupr.a curc Cycl cyd cypra.e der dig dios dirc dulc elae elaps erio eug euon Euon.a euphr eupi fago ferr ferr.ar Ferr.p fl.ac form gad Gels germ.met Gink.b gins Glon glyc gran Graph grat guaj guare guat gymno haem halo ham Hell helo Helon Hep hipp hippo.k hist hydr hydr.ac hydrog hydroph Hyos Hyper iber ichth Ign iod iodof ip iris jug.c juni kali.ar kali.bi Kali.br kali.c kali.cy kali.i kali.n Kali.p kali.s kali.sil kalm kiss kola kreos kurch lac.ac Lac.c lac.d Lach Lact Laur lec led lil.t lim linu.c lipp lith.c loxo.recl LYC lyss m.arct macro mag.c mag.p maland manc mand mang mangi Med meli meph Merc Merc.c methys mez Mill mit morph mosch mur.ac murx naja nat.ar nat.c Nat.m nat.p nat.s nat.sal nat.sil nid Nit.ac nitro.o Nux.m Nux.v oci Oena okou olnd Onos Op osm ox.ac oxyt pall parth perh peti Petr PH.AC phenob PHOS phys Pic.ac pip.m pitu plan Plat Plb pneu podu pop.c prot prun psil psor ptel puls rad.br ran.b ran.s raph rauw reser rheum rhod rhus.g rhus.t rhus.v rob ros.ca ruta sabad sabin sal.ac sanic sapin sarr sars Scor sec sel senec seneg Sep serp sil sol.n sol.t.ae spig spong stann staph stram stront.c Stry Sul.ac sulfa Sulph sumb symph Syph Tab tama tarax tarent tarent.c tell tep ter ther thiop Thuj thyr trif.p trom Tub upa v.a.b vac valer Verat verat.v verb Viol.o viol.t visc wildb Xero yuc zinc Zinc.m Zinc.p zinc.pic Zing ziz

**MEMÓRIA\_ativa (active) 103r**

*MEMORY\_active*

acon Acon.f Agar ail Aloe alum Anac ang anh ant.c arg.m arn ars ars.s.f asaf asar Aur aur.ar Bad bapt bar.c Bell bov brom bros.g bufo calc calc.p camph cann.i cann.s caps carb.v carc chin cimic cob coc.c coca cocc COFF coff.t Croc cub cupr Cycl dig elae elaps fl.ac Gels glon grat guaj hipp Hyos iber kali.p

kola lac.ac Lach Lyc lyss maland manc meph merc Nat.m nat.p Nux.m Nux.v olnd Op ox.ac Ph.ac PHOS phys pip.m plat plb puls raph rhus.t senec seneg sil sol.t.ae spig staph Stry Sul.ac sulph symph tax ter thuj valer verat verb Viol.o zinc Zing ziz

**MEMÓRIA\_ativa\_alterna\_embotamento**

*MEMORY\_active\_alternating\_dullness*

rhus.t

**MEMÓRIA\_ativa\_alterna\_fraqueza da memória**

*MEMORY\_active\_alternating\_weakness\_of\_memory*

acon ars.s.f cycl

**MEMÓRIA\_ativa\_alterna\_lassidão (lassitude)**

*MEMORY\_active\_alternating\_lassitude*

Aloe

**MEMÓRIA\_ativa\_anoitecer**

*MEMORY\_active\_evening*

agar Coff Lach

**MEMÓRIA\_ativa\_curta, porém (5)**

*MEMORY\_active\_short, but (5)*

calc sil staph sulph

**MEMÓRIA\_ativa\_febre, durante (11)**

*MEMORY\_active\_fever, during (11)*

op

**MEMÓRIA\_ativa\_manhã (2)**

*MEMORY\_active\_morning (2)*

fl.ac

**MEMÓRIA\_ativa\_música, para (4, 11)**

*MEMORY\_active\_music, for (4, 11)*

croc lyc

**MEMÓRIA\_ativa\_nomes próprios, para (14)**

*MEMORY\_active\_names, for proper (14)*

ASAR

**MEMÓRIA\_ativa\_passado, eventos**

*MEMORY\_active\_past\_events, for*

anh arg.m bell bros.g Hyos Kali.p seneg

**MEMÓRIA\_ativa\_por\_supressão de desejo sexual**

*MEMORY\_active\_from\_supressing\_sexual\_desire*

lach

**MEMÓRIA\_ativa\_tarde (11)**

*MEMORY\_active\_afternoon (11)*

anac ang

**MEMÓRIA\_confusa (11)**

*MEMORY\_confused (11)*

anac chin.s cupr naja op Petr sel Stram

**MEMÓRIA\_esquecido (forgetful) 243r**

*MEMORY\_forgetful*

abrot absin acet.ac Acon aconin adam aeth agar Agn ail alum Alum.p Alum.sil am.br Am.c Ambr Anac Anh ant.c Apis aq.mar aran arg.m Arg.n Arn Ars ars.s.f arum.t Aur aur.ar aur.s Aza bamb.a bar.a Bar.c Bar.i bar.s Bell benz.ac berb Beryl bor both bov brom bros.g bry bufo.s cact cain Calad Calc Calc.p calc.s calc.sil camph Cann.i cann.s Canth caps carb.ac Carb.an Carb.v Carbn.s carc card.m Caust cench cham Chel chen.a chin chin.ar choc

Cic cimic cinnb Cinnm clad clem cob.n coca Cocc  
 coff Colch coloc Con conv Corn cortico cortiso cot  
 Croc crot.h cupr curc cycl cyd cypra.e Dig Dulc  
 elaps eug Fago ferr ferr.ar Ferr.p Fl.ac Form gad  
 Gels germ.met Gink.b Glon Graph Guaj guare  
 gymno haem ham Hell helo hep hipp hippo.k hydr  
 hydr.ac hydrog hydroph hyos Ign iod iodof ip  
 kali.bi Kali.br kali.c kali.i kali.n Kali.p kali.s  
 kali.sil kalm kiss kreos kurch Lac.c Lach laur lec  
 led lil.t Lith.c loxo.recl Lyc lyss mag.c mag.p manc  
 mangi Med meli MERC Mez Mill morph mosch  
 murx naja nat.ar nat.c Nat.m Nat.p nat.s nat.sil  
 nit.ac nux.m nux.v oci olnd Onos op parth Petr  
 PH.AC Phos phys Pic.ac plan Plat plb podo pop.c  
 prot psil psor ptel puls ran.b raph reser rheum rhod  
 Rhus.t rhus.v ros.ca ruta sabin sal.ac sanic sarr sars  
 Scor sec sel sep Sil spig stann Staph stram stront.c  
 Sulph Syph Tab tama tarax tarent tell Thuj trom  
 Tub v.a.b vac valer verat verat.v verb viol.o visc  
 Zinc Zinc.p zing

**MEMÓRIA esquecido acordar, ao***MEMORY forgetful waking, on*

chin cob.n kali.br kali.n ptel sil stann thuj

**MEMÓRIA esquecido alcoólatras, em (3)***MEMORY forgetful drunkards, in (3)*

Calc lach merc Nux.v Op puls rhus.t

**MEMÓRIA esquecido algo, como se***MEMORY forgetful feels constantly as if he had forgotten*

arg.n calc Caust cham Iod mill puls Tub

**MEMÓRIA esquecido amigos e familiares***MEMORY forgetful friends and relatives, of*

lyss

**MEMÓRIA esquecido anoitecer 9r***MEMORY forgetful evening*

bufo.s fl.ac Form laur lyc naja nat.m rhus.t sep

**MEMÓRIA esquecido barbear-se ou vestir-se***MEMORY forgetful shaving or dressing*

chel

**MEMÓRIA esquecido calafrio, durante***MEMORY forgetful chill, during*

bell con hyos podo rhus.t

**MEMÓRIA esquecido casa, lado da rua de sua***MEMORY forgetful house was, on which side of the street his*

GLON Nux.m nux.v PETR

**MEMÓRIA esquecido cefaléia, durante***MEMORY forgetful headache, during*

apis bell calc caps dulc glon zinc

**MEMÓRIA esquecido coito, após***MEMORY forgetful coition, after*

Sec

**MEMÓRIA esquecido comer am.***MEMORY forgetful eating am.*

sil

**MEMÓRIA esquecido comer após***MEMORY forgetful eating after*

calc.s ferr mag.c nat.m rhus.t

**MEMÓRIA esquecido compras, das; vai embora e as deixa 13r***MEMORY forgetful purchases, of; goes off and leaves them*absin agn anac bar.c bell caps caust clad iod Lac.c  
manc med nat.m**MEMÓRIA esquecido excesso sexual, após***MEMORY forgetful sexual excesses, after*

Calad kali.br Nat.p Ph.ac Sec Staph

**MEMÓRIA esquecido febre após (2)***MEMORY forgetful heat after (2)*

Mag.p podo

**MEMÓRIA esquecido febre durante (2)***MEMORY forgetful heat during (2)*

Alum Arn cocc Guare rhus.t

**MEMÓRIA esquecido manhã 11r***MEMORY forgetful morning*Anac berb bros.g bufo.s kali.br ph.ac phos sil stann  
stram Thuj**MEMÓRIA esquecido manhã acordar, ao***MEMORY forgetful morning waking, on*

Kali.br stann Thuj

**MEMÓRIA esquecido manhã am.***MEMORY forgetful morning am.*

fl.ac

**MEMÓRIA esquecido menopausa***MEMORY forgetful menopause*

Lach Phys

**MEMÓRIA esquecido noite***MEMORY forgetful night*

chin sil sulph

**MEMÓRIA esquecido nome, seu próprio***MEMORY forgetful name, his own*

alum cic kali.br Med sulph valer

**MEMÓRIA esquecido palavras, enquanto fala 70r***MEMORY forgetful words while speaking = word hunting*acet.ac agar alum am.br am.c anac anh Arg.n Arn  
ars Bar.c bar.s benz.ac Both bros.g cact calc camph  
Cann.i cann.s carb.an carb.v carbn.s cham chen.a  
chin.ar coca cocc colch con cot crot.h cypra.e dulc  
gad glon haem ham helo hydr ign Kali.br kali.c  
kali.p kiss Lach lil.t Lyc Med morph murx Nat.m  
Nux.v Onos Ph.ac Plb podo pop.c prot ptel puls  
rhod sil staph sulph Syph tab Thuj v.a.b verat**MEMÓRIA esquecido para onde vai***MEMORY forgetful where she is going)*

cench Merc

**MEMÓRIA esquecido periódica***MEMORY forgetful periodical*

carb.v chin nat.m

**MEMÓRIA esquecido por emoções (3)***MEMORY forgetful from emotions (3)*

Acon Cupr op ph.ac Staph

**MEMÓRIA esquecido por esforço mental 11r***MEMORY forgetful from mental exertion*anac Aur calc gink.b lach nat.c nat.m Nux.v puls  
sil sulph**MEMÓRIA esquecido por perda de fluidos**



*MEMORY\_forgetful\_from\_perda\_de\_fluidos*

Chin Nux.v Sulph

**MEMÓRIA\_esquecido\_profissão, sua**

*MEMORY\_forgetful\_profession, her*

tarent

**MEMÓRIA\_esquecido\_ruas conhecidas , lugares 27r**

*MEMORY\_forgetful\_streets, of\_well-known*

allox Arg.n calc Cann.i con crot.c Crot.h GLON  
Hep hydr hydrog lach Lyc merc Nux.m nux.v  
PETR plat plb psor puls ran.b sil Staph sulph syph  
thuj

**MEMÓRIA\_esquecido\_sono, relembra durante**

*MEMORY\_forgetful\_sleep, things come to mind in*

calad sel

**MEMÓRIA\_esquecido\_susto, após**

*MEMORY\_forgetful\_fright, after*

Cupr

**MEMÓRIA\_esquecido\_tarde**

*MEMORY\_forgetful\_afternoon*

anac graph laur sep

**MEMÓRIA\_esquecido\_tarde\_am.**

*MEMORY\_forgetful\_afternoon\_am.*

Anac

**MEMÓRIA\_esquecido\_tudo , exceto dos sonhos (2)**

*MEMORY\_forgetful\_everything\_except\_dreams, of (2)*

Ign

**MEMÓRIA\_esquecido\_tudo , que ocorreu por seis anos**

*MEMORY\_forgetful\_everything\_occurred\_for\_six\_year; that had*

Lach

**MEMÓRIA\_esquecido\_velhice, na 12r**

*MEMORY\_forgetful\_old\_people, in*

am.c AMBR Anac Bar.c coff Con Crot.h lach Lyc  
Ph.ac rhus.t sulph

**MEMÓRIA\_fraca (pobre) (weakness, poor) 350r**

*MEMORY\_weakness, poor*

abrot absin acet.ac Acon acon.c aconin Act.sp aesc  
aeth Agar Agn agre ail alco all.s Allox aloe Alum  
alum.p Alum.sil alum.n am.br Am.c am.m Ambr  
ANAC Anac.oc anan anh ant.t Apis aq.mar Arag  
Arg.m Arg.n Arn Ars ars.h Ars.met ars.s.f arum.t  
asaf asar aster Atro Aur aur.ar aur.m aur.s Aza  
bamb.a bapt Bar.a Bar.c Bar.i Bar.s Bell bell.p  
benz.ac berb beryl bol.la bor both Bov brom bros.g  
Bry Bufo Bufo.s cact cadm.met cael cain Calad  
Calc calc.ar Calc.p calc.s calc.sil camph Cann.i  
cann.s canth caps carb.ac Carb.an Carb.v carbn.o  
Carbn.s carc card.m carl Caust cedr cench cham  
Chel chen.a Chin Chin.ar chin.s chlfl Chlol chlor  
chlorpr choc chr.ac Cic cimic cinnb cinnm Clem  
cob.n coca Cocc coff Colch coli coloc CON conv  
convo.s cop cori.r corn cortico cortiso cot croc  
crot.c Crot.h crot.t cub culx Cupr cupr.a Cycl der  
Dig dios dire dulc elaps erio euon Euon.a euphr  
eupi ferr ferr.ar Ferr.p Fl.ac Form gad Gels Gink.b

gins Glon glyc gran Graph Guaj guare guat gymno  
haem halo ham Hell helo Helon HEP hipp hist  
Hydr hydr.ac hydrog hydroph Hyos Hyper Iber  
ichth Ign iod ip iris jug.c juni kali.ar kali.bi  
KALI.BR kali.c kali.cy kali.i kali.n Kali.p kali.s  
kali.sil kalm kiss kola kreos Lac.ac Lac.c lac.d  
LACH Lact Laur lec led lil.t lim linu.c lipp lith.c  
loxo.recl LYC lyss m.arct macro mag.c mag.p  
manc mand mang Med meli MERC Merc.c methys  
Mez mill mit morph mosch mur.ac murx naja  
Nat.ar Nat.c NAT.M Nat.p nat.s nat.sal nat.sil nid  
Nit.ac nitro.o NUX.M Nux.v Oena okou OLND  
Onos OP osm oxyt pall perh peti PETR PH.AC  
phenob PHOS phys Pic.ac pip.m pitu plan Plat Plb  
pneu podo pop.c prot prun psil Psor ptel Puls rad.br  
ran.b ran.s raph rauw rheum rhod rhus.g RHUS.T  
rhus.v rob ruta sabad Sabin sal.ac sanic sapin sarr  
sars scor sec Sel seneg Sep serp Sil sol.n Spig  
spong Stann STAPH STRAM stront.c stry sul.ac  
sulfa SULPH sumb Syph Tab tarax Tarent tarent.c  
tell tep ther thiop Thuj thyr trif.p trom Tub upa  
v.a.b valer Verat verat.v Verb Viol.o viol.t visc  
wildb Xero yuc ZINC Zinc.m Zinc.p zinc.pic zing

**MEMÓRIA\_fraca\_aconteceu ,do que 17r**

*MEMORY\_weakness\_happened, for what has*

acet.ac ail allox bufo.s Calad carb.ac cic cocc graph  
hydr Lach Nat.m Nux.m rhus.t scor sulph syph

**MEMÓRIA\_fraca\_aconteceu\_agora**

*MEMORY\_weakness\_happened\_just, for what has*

allox scor

**MEMÓRIA\_fraca\_alcoólatras**

*MEMORY\_weakness\_drunkards, in*

Calc Lach merc NUX.V Op puls Sulph

**MEMÓRIA\_fraca\_com\_congestão na cabeça**

*MEMORY\_weakness\_with\_congestion\_to\_head*

Chin Merc Rhus.t Sulph

**MEMÓRIA\_fraca\_com\_vertigem 48r**

*MEMORY\_weakness\_with\_vertigo*

acon agar alum am.c Anac ant.t Arn ars asaf Bell  
Bry calc cann.s colch Con croc cycl Dulc graph  
hell hep Hyos Kali.br kali.c Lach Laur led merc  
mosch nat.m Nux.m Nux.v Olnd Op Petr ph.ac  
phos plb rhod Rhus.t Sil spig Stann Staph Sulph  
verat Verb Zinc

**MEMÓRIA\_fraca\_cotidianas coisas**

*MEMORY\_weakness\_everyday\_things*

carc halo

**MEMÓRIA\_fraca\_datas, para 12r**

*MEMORY\_weakness\_dates, for*

acon Con crot.h Fl.ac Gink.b kali.bi kali.br med  
merc nux.v staph syph

**MEMÓRIA\_fraca\_disse, para o que 32r**

*MEMORY\_weakness\_said, for what he has*

ail arg.m Arn Bar.c calc calc.sil Cann.i carb.an  
Carb.v cench cic colch croc Hell hep Hyos kali.n

lach mag.c Med merc mez Mur.ac nux.m plb Psor  
rhod stram sulph tarent tep verat

**MEMÓRIA\_fraca\_dizer, para o que tem a 42r**

*MEMORY\_weakness\_say, for what he is about to*

allox am.c anac Arg.m Arg.n Arn ars atro Bar.c  
Cann.i cann.s carb.an card.m carl colch cot dulc  
Hell hydr Hyper iod kali.s lach lil.t lyc Med merc  
Mez Nat.m nux.m Onos ph.ac plb podo prot rhod  
rhus.t Staph stram Sulph thuj verat

**MEMÓRIA\_fraca\_escrever, para o que vai 12r**

*MEMORY\_weakness\_write, for what he is about to*

Cann.i chr.ac colch Croc dire lach med Nat.m  
Nux.m ptel rhod rhus.t

**MEMÓRIA\_fraca\_escreveu, para o que**

*MEMORY\_weakness\_written, for what he has*

calad cann.i nux.m

**MEMÓRIA\_fraca\_expressar-se, para 45r**

*MEMORY\_weakness\_expressing oneself, for*

acet.ac agar am.c arg.n bell cann.i cann.s carb.an  
carbn.s cimic Coca cocc colch cot crot.h cub dulc  
ferr.p gad Gink.b haem hydrog ign Kali.br Kali.c  
kali.p kiss lac.c lach Lact lil.t Lyc med morph murx  
Nat.m Nux.v Ph.ac phys Plb puls sep Stram Tab  
thuj

**MEMÓRIA\_fraca\_fatos do dia 11r**

*MEMORY\_weakness\_occurrences of the day*

acet.ac bell calad Calc med nat.m perh Ph.ac plb  
Rhus.t verat

**MEMÓRIA\_fraca\_fatos passados (11) 10r**

*MEMORY\_weakness\_occurrences of the past (11)*

ail bell calc camph coff hyos lach lyc nux.m sulph

**MEMÓRIA\_fraca\_fatos recentes (5) 21r**

*MEMORY\_weakness\_occurrences new (5)*

absin acet.ac ail allox aza bell cael calc carb.ac  
carb.v carbn.s graph hydr hyos lach nat.m nux.v  
rhus.t scor sulph verat

**MEMÓRIA\_fraca\_fazer, para o que acabou de 38r**

*MEMORY\_weakness\_done, for what he has just*

absin Acon agar ail allox aster Bar.c bor bov bufo  
calad Calc.p camph chel choc cic conv fl.ac graph  
Hyos Kali.c lac.c lach laur lyc med nat.m Nux.m  
Onos psil rad.br rauw rhus.t sabin sanic Scor thuj  
zinc

**MEMÓRIA\_fraca\_fazer, para o que tem que 32r**

*MEMORY\_weakness\_do, for what was about to do*

agn allox Bar.c bell bros.g calc.p calc.s cann.s  
Carb.ac carb.an carbn.s Card.m Chel cinnb conv  
cortico fl.ac gran hydr iod jug.c kali.s kreos Lac.c  
manc nat.m Nux.m Onos phos plb psil Sulph

**MEMÓRIA\_fraca\_leu, para o que 48r**

*MEMORY\_weakness\_read, for what he has*

allox ambr anac aq.mar arn Ars.met bell bros.g  
calc.sil cann.i carb.ac chlor cocc coff colch corn  
Gink.b Guaj halo ham Hell hipp hydr Hyos jug.c  
lac.c lac.d Lach Lyc Med Merc nat.c Nat.m Nux.m

olnd Onos Op perh Ph.ac phos psil psor Staph syph  
tarent.c tep tub viol.o

**MEMÓRIA\_fraca\_lugares, ruas conhecidas 27r**

*MEMORY\_weakness\_places, of, known streets*

allox Arg.n calc Cann.i con crot.c Crot.h Glon Hep  
hydr hydrog lach Lyc merc nux.m nux.v Petr plat  
plb psor puls ran.b sil Staph sulph syph thuj

**MEMÓRIA\_fraca\_negócios, para 14r**

*MEMORY\_weakness\_business, for*

agn chel fl.ac hyos kali.c kreos mag.c phos sabin  
scor sel sulph tell tep

**MEMÓRIA\_fraca\_nome das letras**

*MEMORY\_weakness\_name of the letters*

chr.ac Lyc

**MEMÓRIA\_fraca\_nomes próprios, para 63r**

*MEMORY\_weakness\_names, for proper*

allox alum Anac aur aza Bar.a Bar.c bell bell.p Calc  
camph cann.i carl caust chin.s chlor choc coli  
cortico crot Crot.h euon Euon.a ferr.p Fl.ac Gink.b  
glon Guaj hep hist kali.br kali.p lach lim lith.c Lyc  
Med merc mur.ac nat.ar nat.m nat.p nux.v olnd  
oxyt perh ph.ac plb ptel puls Rhus.t sapin sec sil  
spig staph stram Sulph syph Tab tarent.c valer xero

**MEMÓRIA\_fraca\_ouviu, pelo que 22r**

*MEMORY\_weakness\_heard, for what he has*

agar ail allox bros.g calc cann.i carb.ac carb.v Hell  
hydr Hyos iber Lach Med mez nat.m Nux.m plat  
prot psor stram sulph

**MEMÓRIA\_fraca\_palavras, para 69r**

*MEMORY\_weakness\_words, for*

agar allox alum am.br Anac anh Arag Arg.n Arn  
Bar.c Bar.s benz.ac both cact calc calc.p cann.i  
Cann.s caps carb.an carb.v Carbn.s cham chin  
cimic coca Cocc con crot.h cupr dios Dulc glon  
ham Hell Hep hist hydr Kali.br Kali.c Kali.p lac.c  
Lach lil.t Lyc lyss med murx Nat.m Nux.m Nux.v  
Onos Op Ph.ac Plb podo Puls rhod rhus.t sil staph  
sulfa Sulph sumb syph thiop thuj verat xero

**MEMÓRIA\_fraca\_pensou, para o que 18r**

*MEMORY\_weakness\_thought, for what he has just*

acon agar alum anac bell Cann.i Cocc colch fl.ac  
Hyos Med nat.m ran.s rob staph stram sulph verb

**MEMÓRIA\_fraca\_pessoas, para 22r**

*MEMORY\_weakness\_persons, for*

acet.ac agar ail ambr anac bell cedr cham chlor  
croc Crot.h hyos lyc merc nux.v op staph stram  
sulph syph thuj verat

**MEMÓRIA\_fraca\_por emoções**

*MEMORY\_weakness\_from\_emotions*

Acon op Ph.ac Staph

**MEMÓRIA\_fraca\_por\_fadiga mental 14r**

*MEMORY\_weakness\_from\_mental labor*

aur calc colch gels Lach nat.c nat.m nux.v ph.ac  
plat puls sep sil Sulph

**MEMÓRIA\_fraca\_por\_perda de fluidos vitais**

*MEMORY\_weakness\_from\_vital losses*

Chin NUX.V Sulph

**MEMÓRIA\_fraca\_por\_traumatismo\_craniano***MEMORY\_weakness\_from\_injuries, head*

am.c ARN cic merc rhus.t

**MEMÓRIA\_fraca\_por\_umidade, exposição a***MEMORY\_weakness\_from\_dampness, exposure to*

Calc CARB.V Puls RHUS.T sil Verat

**MEMÓRIA\_fraca\_súbita\_e\_periódica 20r***MEMORY\_weakness\_sudden\_and\_periodical*am.c anac arg.n bell calc calc.s Carb.v chin gels  
hep kali.br laur manc mosch nux.m nux.v pall prun  
puls syph**MEMÓRIA\_fraca\_tempo, para***MEMORY\_weakness\_time, for*

Lach merc

**MEMÓRIA\_fraca\_trabalho mental, para 31r***MEMORY\_weakness\_mental\_labor, for*acon aloe Asar bar.c calc colch Con cycl Gels  
Gink.b graph ign laur lyc naja Nat.c Nat.m nux.v  
Ph.ac Pic.ac plat puls sel sep Sil sol.n spig spong  
staph ther thuj**MEMÓRIA\_perda (loss of memory; lost) 46r***MEMORY\_loss\_of\_memory - lost*Absin am.c ANAC Arg.n Arn aur BAR.C Bell Bry  
calc calc.p camph Cann.i chin.ar cic CON cori.r  
cycl gink.b glon Graph hell Hyos Hyper Kali.br  
kali.c Lach Lyc Merc Nat.m olnd op PETR Plb  
Puls rhus.t Sel Sil spig staph Stram sulph tab trif.p  
VERAT Zinc**MEMÓRIA\_perda\_apoplexia, após (2)***MEMORY\_loss\_apoplexy, after (2)*

ANAC Plb

**MEMÓRIA\_perda\_insanidade, na (2)***MEMORY\_loss\_insanidade, na (2)*

aur Merc Stram

**MENOPAUSA agg. [Ver]\* MENTE\_menopausa****agg.***MENOPAUSE agg. [See]\* MIND\_menopause***MENORES coisas parecem (smaller) 21r***SMALLER things appear*Agar Anh aur cact cann.i carb.v cinnm grat hyos  
lac.c nat.c nit.ac Phys PLAT puls sabad staph stram  
sulph tab thuj**MENSTRUACAO agg. [Ver]\*****MENTE\_menstruacao agg.***MENSES agg. [See]\* MIND\_menses agg.***MENTALIDADE estreita (narrow-minded) (5)****10r***NARROW-minded (5)*alum am.c ars Bar.c Caust con Kali.bi Kali.c sulph  
verat

**Mente\_ = LOCAL\_mente****MENTE em geral = local\_mente (mind) (3) 122r***MIND in general (3)*

Acon agar agn Alum Am.c am.m ambr ANAC ang Ant.c ant.t arn ARS asaf asar AUR bar.c BELL bism bor Bov Bry calad Calc camph Cann.i cann.s Canth Caps Carb.an Carb.v Caust Cham chel Chin Cic cina clem Cocc Coff colch coloc Con Croc Cupr Cycl dig dros dulc euph euphr Ferr Graph guaj hell Hep HYOS IGN Iod Ip kali.c kali.n kreos LACH laur led LYC mag.c mag.m mang Meny Merc mez mosch mur.ac NAT.C Nat.m Nit.ac nux.m Nux.v olnd Op par petr ph.ac PHOS PLAT plb PULS ran.b ran.s rheum rhod Rhus.t ruta sabad sabin samb sars sec sel seneg Sep Sil spig spong squil stann Staph STRAM stront.c Sul.ac Sulph tarax teucr thuj Valer VERAT verb viol.o viol.t zinc

**MENTE\_ACORDAR agg. (on waking) (gh) (GN) 222r***MIND\_WAKING agg. on (gh) (GN)*

abrot acon aesc agar agn aloe Alum alum.p alum.sil am.c Am.m ambr anac ant.c ant.s.aur ant.t apis aq.mar arg.m arg.n arn ars ars.h ars.s.f asaf aster aur aur.m bapt bar.c bell berb bism bor bov brom bry bufo cact calad calc calc.ar calc.p calc.s calc.sil camph cann.s canth caps carb.an CARB.V carbn.o carbn.s carc case cass cast Caust cedr cham chel Chin chin.ar chin.s chr.ac cic cimic Cina clem cob.n coc.c coca cocc cod coff colch con cop cub cupr cur cycl des.ac dica dig dios dros dulc erig ery.m euphr ferr ferr.ar frax gamb gels glon Graph grat guaj ham hell hep hipp hura hydr.ac hydrog hyos hyper Ign ind ip iris jatr kali.ar kali.bi kali.br Kali.c kali.i kali.n kali.p kali.s kali.sil Lac.ac lac.c lach led lepi lept lil.t lob LYC lyss m.arct m.aust mag.c mag.m mag.s med meny meph merc merc.i.f merc.i.r mez mur.ac mygal naja nat.ar nat.br nat.c nat.m nat.p nat.s nat.sil nice nit.ac NUX.M Nux.v op pall par paull petr Ph.ac phel Phos phyt pic.ac pip.m pitu plan plat plb psor ptel puls ran.s raph rat rheum rhod Rhus.t ruta sabad sabal sabin samb sanic sel senn sep sil sol.m sol.n sol.t.ae spong squil stann staph stram stront.c sul.ac sul.i SULPH syph tab tarax tarent ter thea thuj thyr til tub verat vib viol.t x.ray xan zinc zinc.p

**MENTE\_ANDAR\_am. (caminhar) (walking)***MIND\_WALKING\_am.*

hist scor

**MENTE\_ANDAR\_ar livre\_agg. sintomas mentais (3) 39r***MIND\_WALKING\_air, in open\_agg. mental symptoms (3)*

agar anac ant.c arg.m arg.n arn ars bell canth cina coff Con fl.ac hep ign ip lach led lyc mur.ac nit.ac Nux.m Nux.v par petr ph.ac phos plat rhod rhus.t sabin sep spig spong staph sulph tab tarax thuj

**MENTE\_ANDAR\_ar livre\_am. sintomas mentais (3) 35r***MIND\_WALKING\_air, in open\_am. mental symptoms (3)*

agar am.m asar bar.c bar.s bell Bry calc cann.i cop croc dulc Graph hist ign iod kali.i kali.s Laur Mag.c mag.m meny merc nat.ar nat.c nit.ac par Plat puls rhod rhus.t sil stann staph teucr

**MENTE\_ANOITECER agg. (evening) (gh) (GN) 266r***MIND\_EVENING agg. (gh) (GN)*

Acon aesc aeth aether agar alet alf aloe alum alum.p alum.sil alumn Am.c am.caust am.m ambr amyg anac ang ant.c ant.t arag aran arg.n arn Ars ars.i ars.s.f asc.t aster astra.e atha aur aur.ar aur.m.n aur.s bar.c bar.m bar.s bell berb bism bor bov brom bruc Bry bufo bufo.s buth.a cact cain caj calad Calc calc.a calc.ar calc.p calc.s calc.sil camph cann.i cann.s Canth carb.ac carb.an Carb.v carbn.s cast caul caust cedr cench Cham chel Chin chin.ar chin.b chin.s chloram choc cic cina cinm cist clem coc.c coca cocc coch cod coff colch coloc con cop corn Croc crot.c cupr cycl daph Dig digin dios Dros Dulc elaps equis erig euphr fago ferr ferr.ar ferr.i ferr.p fl.ac foll form gels graph guaj guare ham hell Hep hipp hura hydrog hyos hyper iber Ign indg iod ip jab jug.r kali.ar kali.bi kali.br Kali.c kali.chl kali.i kali.m kali.n kali.p kali.s kali.sil kalm kreos kres Lach lachn lact laur lil.t LYC lycps lyss m.arct m.aust mag.c Mag.m mag.s med meph Merc merc.c merc.i.f merc.i.r merl mez mill mur.ac murx mygal myric nabal naja nat.ar nat.c nat.m nat.p nat.s nat.sil nice Nit.ac nux.m Nux.v oena ol.an op osm ox.ac paeon pall paull ped petr ph.ac phel Phos phys pip.m plan Plat plb podo prun psor ptel Puls Ran.b ran.s raph Rhus.t rumx ruta sabad sabin sacch sars scor scut sel senec seneg Sep Sil sol.t.ae spig spong stann staph stram stront stront.c stry sul.ac sul.i sulfonam Sulph sumb tab tarent ter teucr thea ther thiop thuj thyr til trios tub upa Valer Verat verat.v verb viol.o Viol.t Zinc zinc.p zing

**MENTE\_ANOITECER\_18h***MENTE\_EVENING\_18h*

calc.s cench chel Dig scor

**MENTE\_AR livre\_agg. (gh) (GN) 60r***MIND\_AIR open\_agg. in (gh) (GN)*

acon aeth agar am.c anac ant.c arg.m arg.n arn ars bar.c bell bor calc canth carb.v caust cina coff colch Con crot.t cupr cycl fl.ac hep hura hyos ign ip kali.c lach led lyc mag.c mosch mur.ac nat.ar nit.ac Nux.m nux.v par petr ph.ac phos plat puls rhod rhus.t sabin sep spig spong staph stram sul.ac sulph tab tarax thuj

**MENTE\_AR livre\_am. (gh) (GN) 85r***MIND\_AIR open\_am. in (gh) (GN)*

acon agar alum am.m aml.ns anac ant.t aran aran.ix  
arg.n arist.cl ars arund asar aur.m bar.c bar.s bell  
bry calc calc.s cann.i carb.v carl cinnb clem coc.c  
coff cop croc crot.t dulc glon graph grat hist  
hydr.ac ign iod kali.c kali.i kali.s kali.sil lach Laur  
lyc mag.c mag.m mag.s mang meny merc mez  
mosch naja nat.ar nat.c nat.m nat.s nit.ac par ph.ac  
phos phyt plat psor puls ran.b rat rhod rhus.t sabad  
sep sil spong stann staph sulph tarax tarent teucr til  
Valer verat zinc

**MENTE\_BALANÇAR\_agg. embalar (rocking)**  
**(3)**

*MIND\_ROCKING agg. (3)*

ars Bor carb.v Cocc thuj

**MENTE\_BALANÇAR\_am. 15r**

*MIND\_ROCKING am.*

acon bell calc carb.an cham cina hyos kali.c Merc.c  
plb puls pyrog rhus.t sacch sec

**MENTE\_BEBER sintomas mentais após b. 13r**

*MIND\_DRINKING mental symptoms after d.*

absin Bell bry caust Cocc con croc crot.c Lyss  
nux.v petr puls Stram

**MENTE\_CAFÉ\_agg. (3) (GN) 9r**

*MIND\_COFFEE agg. (3)*

All.c arg.n bart Calc.p CHAM Ign mill NUX.V  
stram

**MENTE\_COITO\_agg. sintomas mentais, após**  
**22r**

*MIND\_COITION agg. mental symptoms agg. after c.*

bov Calc calc.ar caust dig kreos lac.c lyss mez nat.c  
nat.m petr ph.ac phos rhod sec Sel Sep sil staph  
Tarent thuj

**MENTE\_COITO\_am. sintomas mentais**

*MIND\_COITION\_am. mental symptoms*

tarent

**MENTE\_COMER\_am. sintomas mentais**  
**(eating) (gh) (GN) 31r**

*MIND\_EATING\_am. mental symptoms) (gh) (GN)*

agar am.c am.m Anac apis aq.mar aur bell calc.f  
caust cic clem dica fago goss Graph iod jug.r  
kali.bi lach mag.m medus Mez nat.c nat.s Petr phos  
sep sil sulph tarent

**MENTE\_COMER\_após\_agg. (gh) (GN) 123r**

*MIND\_EATING\_after\_agg. (gh) (GN)*

aeth agar aloe alum am.c am.m ambr anac ant.c  
apis aq.mar aran Arg.n arn ars Asaf Asar bar.a bar.c  
bell bor bov Bry bufõ calad calc calc.s calc.sil  
cann.i canth caps carb.an Carb.v cast caust cham  
chel Chin chlor cinnb clem coc.c Cocc coloc Con  
croc crot.t cycl dig euphr ferr ferr.a ferr.m ferr.ma  
ferr.p Graph grat hep hydr hyos ign iod kali.c kali.i  
kali.p kali.sil kalm lach led lob lyc mag.c mag.m  
meny Merc merc.cy merc.sul mez mill morph  
mosch Nat.c Nat.m nat.p nat.sil nit.ac nux.m  
NUX.V ol.an olnd onos op Petr Ph.ac phel Phos  
plan plat plb podo psor ptel Puls ran.b rhod rhus.t

ruta sabad sabin sel seneg sep sil Sulph tab teucr  
thuj til tong verat viol.t zinc zinc.p

**MENTE\_COMER\_após\_am. (3) 9r**

*MIND\_EATING\_after\_am. (3)*

calc.f caust dica goss iod mez Petr phos tarent

**MENTE\_COMER\_enquanto\_am. (while eating)**  
**(3)**

*MIND\_EATING\_while\_am. (3)*

aur Goss Iod kali.bi Phos Sep

**MENTE\_COMPANHIA\_agg. em (3) 44r**

*MIND\_COMPANHY agg. in (3)*

agar alum Ambr aq.mar Arg.n aur Bar.c Bell bov  
Bry cadm.s Calc carb.an carb.v chin cic con cupr  
cycl dig euph Graph hell Ign Led Lyc mag.c mag.m  
meny mez nat.c Nat.m nux.v petr ph.ac phos plat  
Plb scor Sep stann staph stram sulph

**MENTE\_com\_SINTOMAS FÍSICOS**  
**(Concomitantes) 94r**

*MIND\_with\_physical symptoms (Concomitants)*

Acon agar alum am.c am.m ambr anac ant.c ant.t  
Arg.m arn Ars asaf aur bar.c Bell bov bry calad  
Calc camph canth carb.an Carb.v caust Cham chel  
chin cic cina cocc coff Coloc con croc cupr dig dulc  
ferr Graph hell hep hyos ign iod ip kali.c kali.n  
Lach Laur led Lyc mag.c mag.m Merc mez Mosch  
nat.c nat.m nit.ac nux.m Nux.v olnd op par petr  
ph.ac Phos Plat plb Puls ran.s rhod rhus.t ruta sabad  
sabin sars sec sel seneg sep sil spig spong squil  
stann Staph Stram stront.c sulph verat verb zinc

**MENTE\_CONCOMITANTES sintomas mentais**  
**(3) 94r**

*MIND\_CONCOMITANTS mental symptoms (3)*

ACON agar Alum Am.c am.m ambr anac Ant.c  
Ant.t Arg.m arg.n arn Ars asaf aur Bar.c Bell bov  
Bry calad CALC camph Canth Carb.an carb.v  
caust Cham chel Chin cic cina Cocc coff coloc con  
Croc Cupr dig dulc Ferr graph hell Hep Hyos Ign  
iod Ip kali.c kali.n Lach Laur led Lyc Mag.c  
Mag.m Merc mez Mosch Nat.m Nit.ac Nux.m  
NUX.V olnd op par Petr ph.ac PHOS plat plb  
PULS ran.s rhod Rhus.t ruta Sabad Sabin sars sec  
sel seneg Sep sil Spig spong squil stann staph  
STRAM Stront.c Sulph Verat verb zinc

**MENTE\_CONCOMITANTES\_sintomas**  
**hepaticos 15r**

*MIND\_CONCOMITANTS\_liver disease*

alum aur Bry Cham chel ign lach Lyc Mag.m merc  
nux.m Nux.v Ph.ac podo Staph

**MENTE\_CONSOLO\_agg. [Ver]\* CONSOLO**

*MIND\_CONSOLATION agg. [See]\* consolation*

**MENTE\_CONVERSAÇÃO (conversation) agg.**  
**56r**

*MIND\_CONVERSATION agg.*

Acon alum am.c AMBR anac arg.m arg.n arn aur  
aur.m.n bor Bry calc cann.s canth carc chin cic  
cocc coff dios ferr Fl.ac gels granit Graph Helon

IGN iod kali.c lach mag.m mag.p mang merc.i.f  
Mez NAT.M nat.p Nux.m Nux.v ph.ac plat psil  
puls Rhus.t sars Sep Sil spig Stann Staph sulph  
tarent.c teucr thuj tub

**MENTE\_CONVERSAÇÃO\_am.**

*MIND\_CONVERSATION\_am.*

aeth ars eup.per kali.p lac.c lac.d lac.h lyss

**MENTE\_CONVERSAÇÃO\_tremendo por**

*MIND\_CONVERSATION\_trembling from c.*

AMBR bor

**MENTE\_CREPÚSCULO agg. sintomas mentais (twilight) (3) 39r**

*MIND\_TWILIGHT agg. mental symptoms (3)*

acon Am.c AM.M ambr ang ant.c arg.n ars Ars.s.f  
Berb brom bros.g Calc carb.v Caust cham chel Dig  
Graph ign kali.i laur mag.c mang nat.m nat.s nux.v  
petr PHOS plat plb podo PULS Rhus.t scor sep  
staph sul.ac valer

**MENTE\_DANÇA\_agg. (dancing) (3)**

*MIND\_DANCING\_agg. (3)*

Bor spong

**MENTE\_DANÇA\_am. (3) 12r**

*MIND\_DANCING\_am. (3)*

apis cann.s Carc caust Ign kali.p nat.m nat.sil SEP  
Sil stann TARENT

**MENTE\_DEFECAR\_antes agg. (stool) (gh) (GN) 31r**

*MIND\_STOOL\_before agg. (gh) (GN)*

acon aloe ambr ant.c ars bar.c berb bor cadm.s calc  
calen canth caps caust cham crot.h crot.t dig ictod  
kali.ar kali.c mag.m merc mez nux.v phos puls  
Rhus.t sabin sul.i verat

**MENTE\_DEITADO\_agg. (lying agg.) (gh) (gn) 40r**

*MIND\_LYING agg. mental symptoms (gh) (gn)*

aeth alum Ars aur aur.ar bar.c brom bry calc.p  
calc.s canth Carb.an Carb.v caust Cench cham cit.v  
colch graph Grat hep kali.c lac.c lil.t lyc mag.c  
mag.m merc mosch nit.ac nux.v phos phys puls  
Rhus.r scor sep Sil spong stann

**MENTE\_DEITADO\_am. (lying agg.) (gh) (gn)**

*MIND\_LYING amel. mental symptoms (gh) (gn)*

ign Mang

**MENTE\_DIA agg. (daytime) (gh) (GN) 93r**

*MIND\_DAYTIME agg. (gh) (GN)*

abies.n acon agn alum am.c ambr anac ant.c ant.t  
apis arg.m ars aur aur.ar aur.i bell bism bry calc  
calc.sil canth carb.an carb.v cast caust cench cerv  
cham chel chin.ar cina cinnb con cycl dig digin  
dros dule elaps graph iod ip iris kali.br kali.c kali.p  
kreos lac.c lach laur led lyc lyss mag.c mag.m  
mang med merc merc.c mez mur.ac murx nat.ar  
nat.c nat.m nit.ac paull peti petr phel phos phyt  
pip.m plan plat psor puls ran.b Rhus.t ruta sars sep  
stann staph stram sul.ac sulph verat verb viol.o  
viol.t xan zinc

**MENTE\_DIA e noite agg. (gh) (GN) 15r**

*MIND\_DAY and night agg. (gh) (GN)*

aeth ambr ars calc canth carc caust chel coloc iod  
kali.c psor stram sulph syph

**MENTE\_ESCREVER agg. (3) 98r**

*MIND\_WRITING agg. (in general) (3)*

Acon agar alum am.c Am.m anac ant.c arg.n arn  
asaf asar aur Bar.c bor brom bry calad CALC  
cann.i cann.s canth Carb.v caust cham chel Chin  
chin.s Cic cemic Cina coca Cocc coloc croc dros  
euphr ferr ferr.i Fl.ac gent.l glon Graph Hep hydrog  
Ign ip iris KALI.C kali.sil lach laur led lil.t Lyc  
mag.c med meny merc mez mur.ac Nat.c Nat.m  
nit.ac nux.m Nux.v Olnd par ped petr ph.ac Phos  
pic.ac plat ptel puls Ran.b rheum Rhod rhus.t Ruta  
Sabad sabin samb sars Seneg Sep SIL spig Spong  
stann staph stront.c sul.ac Sulph thuj Valer vinc  
Zinc

**MENTE\_ESCURO escuridão agg. (darkness) 36r**

*MENTE\_DARKNESS agg.*

acon Aeth am.m ars Aur bapt Bell Berb CALC  
camph cann.s Carb.an Carb.v Caust chin cemic  
cupr graph hell lac.c Lyc Manc nat.m petr Phos plat  
Puls rhus.t sanic sec sil STRAM stront stront.c  
Valer zinc

**MENTE\_ESCURO\_am.**

*MIND\_DARKNESS\_am.*

anh coca con Euphr graph phos Sang  
**MENTE\_FALANDO\_agg. queixas (talking) 21r**  
*MIND\_TALKING\_agg. all complaints*  
alum am.c Ambr anac arg.m arg.n arn bor calc cic  
cocc ferr ign mag.c mag.p ptel puls STANN Sulph  
teucr zing

**MENTE\_FALANDO\_am. (prolongado am. =nat-m)**

*MIND\_TALKING\_am. (prolonged am. =nat-m.)*

calc.p nat.m stram sulph

**MENTE\_GRAVIDEZ sintomas mentais durante (pregnancy) (3) 49r**

*MIND\_PREGNANCY mental symptoms during (3)*

Acon ambr ant.t apis ASAR aur bar.c Bell calc  
cann.i caul cham chel chin chlol chol Cemic colch  
con croc cupr gels glon Helon hyos ign lach lyc  
lyss mag.c mag.m merc mosch nat.m Nux.m nux.v  
oena phos Plat podo psor Puls sanic sec Sep stann  
Stram Verat zinc

**MENTE\_GRAVIDEZ\_agg. (pregnancy)**

*MENTE\_PREGNANCY\_agg.*

Bell chin con ign lyss nat.m Nux.m Puls

**MENTE\_LER agg. (reading) (3) (GN) 84r**

*MIND\_READING agg. (3) (GN)*

agar Agn alum Am.c Ang apis Arg.m Arn ars asaf  
Asar aur Bar.c Bell bor Bry CALC canth carb.ac  
carb.v Caust Chin Cina cocc coff colch Con Croc  
crot.h Cupr cycl dros Dulc fl.ac Graph Hep Ign

Kali.c lach lil.t lith.c lyc Mag.m mang med meny  
merc mez mosch nat.c NAT.M nat.sil Nit.ac Nux.m  
Nux.v olnd par petr ph.ac PHOS phys plat Puls  
Rhod Ruta Sabad sars sel Seneg sep Sil stann staph  
stram Sul.ac sul.i Sulph sumb tarax thuj valer Verb  
viol.o zinc

**MENTE\_LER\_alto agg. (3) 10r**

*MIND\_READING\_aloud agg. (3)*

CARB.V Cocc Mang nit.ac Par ph.ac PHOS Sel  
seneg Verb

**MENTE\_LER\_am. (3)**

*MIND\_READING\_am. (3)*

ferr Nat.c

**MENTE\_LUAR sintomas mentais ao  
(moonlight) 12r**

*MENTE\_MOONLIGHT\_mental symptoms in*

ANT.C Arg.n aur bell calc cypra.e meph merc phos  
sil Sulph thuj

**MENTE\_LUAR\_am. (moonlight) (rz)**

*MIND\_MOONLIGHT\_mental symptoms am. in (rz)*

aur

**MENTE\_LUA\_cheia agg. durante 10r**

*MIND\_MOON\_full agg. during*

adam alum Arg.n hydrog luna nat.c sep sil sol.m  
Sulph

**MENTE\_LUA\_crescente agg. durante**

*MIND\_MOON\_increasing agg. during*

Alum luna Sil Thuj

**MENTE\_LUA\_decrescente agg. durante**

*MIND\_MOON\_decreasing agg. during*

Dulc Sulph

**MENTE\_MANHÃ agg. (gh) (GN) 274r**

*MIND\_MORNING agg. (gh) (GN)*

acet.ac acon adam aesc aeth agar ail all.c aloe alum  
alum.p alum.sil alumn Am.c Am.m Ambr ammc  
amph Anac ang ant.c ant.t apis arag arg.m arg.n arn  
ARS ars.i ars.met ars.s.f arum.t asaf asar astra.e aur  
aur.ar aur.i aur.s bac bar.c bar.m bar.s bell berb bism  
bor bov bruc bry bufo bufo.s calad Calc calc.a  
calc.ar calc.p calc.s calc.sil camph cann.i cann.s  
canth caps CARB.AN carb.v carb.n.o carb.n.s carc  
carl cast caust cere.b cham chel Chin chin.ar chin.s  
chlol chlor choc cic Cimic cina cinch cinnb cit.v  
clem cob cob.n coc.c coca cocc coff colch coloc  
con cop corn cortico cot croc crot.h cupr cycl  
des.ac dig dulc elaps erig ery.m euphr fago ferr  
ferr.ar ferr.m ferr.p fl.ac form gamb gels germ.met  
glon Graph grat guaj guare ham hell helo hep hipp  
hura hydr hydrog hyos hyper iber Ign indg iod ip  
iris iris.foe jal jatr jug.r kali.ar kali.br kali.c kali.n  
kali.p kali.s kali.sil kalm kreos lach lact laur led  
lil.s lil.t Lyc lycps lyss Mag.c Mag.m mag.p mag.s  
manc mang menth meph Merc merc.i.f merc.i.r  
merl mez mill mit mosch mur.ac murx mygal myric  
nabal naja nat.ar nat.c nat.m nat.p nat.s nat.sil nice  
nit.ac nux.m Nux.v ol.an op opun.v ox.ac pall ped

peti petr Ph.ac phel Phos phys phyt pitu plat plb  
plect podo prun psor ptel puls puls.n ran.b ran.s  
raph rheum Rhod Rhus.t rumx ruta sabad sabin  
samars samb sang sanic sarr sars scor scut sel seneg  
Sep sil spig spong squil stann staph stict stram stry  
sul.ac sul.i sulph sumb syph tarax tarent tell ther  
Thuj til tong trif.p tub upa ust verat verb vib vichy.g  
xan Zinc zinc.p ziz

**MENTE\_MEIA-NOITE cerca da agg. (about  
midnight) (gh) (GN) 13r**

*MIND\_MIDNIGHT\_about (gh) (GN)*

acon ars cact caust cic con dulc ign manc nat.m plat  
staph sulph

**MENTE\_MEIA-NOITE\_antes agg. (gh) (GN)  
45r**

*MIND\_MIDNIGHT\_before (gh) (GN)*

alum am.c ambr ars bar.c bar.s bor bry carb.v  
carbn.s caust cocc cot euph ferr gels graph hep  
kali.c laur lyc mag.c mag.m merc mur.ac nat.c  
nat.m nat.p nat.s nat.sil nux.v phos pic.ac plat puls  
ruta sabin sanic sars scor sil stront.c sulph tub verat

**MENTE\_MEIA-NOITE\_após agg. (gh) (GN)  
64r**

*MIND\_MIDNIGHT\_after (gh) (GN)*

acon agar alum ambr ant.c Ars bapt bol.la bry calc  
calc.ar carb.an cast cench chin chin.ar chin.s cimic  
clem coc.c colch com con dios dulc fago ferr get  
graph hep ign iod kali.c kreos lil.s lyc m.arct  
mag.m manc mang merc merc.i.r myric nat.ar  
nat.m nit.ac nux.v ph.ac phos plat polyp.p quas rat  
rhus.t rhus.v sil spong squil stann sulph tarent verat  
zinc zing

**MENTE\_MEIO-DIA agg. (noon) (gh) (GN) 42r**

*MIND\_NOON agg. (gh) (GN)*

aloe am.m Ars aster bar.c bar.s bell bry calc.sil  
canth carb.v caust chel chin.s cic cinnb con esp.g  
glon hep hura kali.c lyss mag.c mez mosch nat.c  
nat.m nit.ac nux.v opun.v phos phys pic.ac rumx  
sarr sep sil sulph tab teucr zinc

**MENTE\_MEIO-DIA\_antes agg. (gh) (GN) 83r**

*MIND\_FORENOON agg. (gh) (GN)*

acon aeth agar alum alumn am.c am.m ambr Anac  
ant.c ant.t apis arg.m arg.n ars bar.c bism bor calad  
calc cann.s Canth carb.an Carb.v caust chlorpr cic  
cimic cinnb clem colch com con des.ac fago graph  
grat hipp hura hydrog indg kreos lach lil.t lyc lyss  
mag.c mag.m mang med mosch mur.ac myric  
nat.ar Nat.c nat.m nat.p nat.s nice nit.ac nux.m  
paeon phel phos phys pip.m plat plb plect psor  
ran.b rhus.t Sars sel seneg sep sil sul.ac sulph Teucr  
thuj verat zinc

**MENTE\_MENOPAUSA climatério agg. (3) 56r**

*MIND\_MENOPAUSE ailments in m. - climacteric period (3)*

acon aloe AML.NS anac arg.m Arg.n arist.cl ars  
Aster Aur aur.m buth.a CIMIC coff coloc Con Cycl  
ferr glon Helon hipp Hydroph Ign Kali.br LACH

Lil.t magn.gr Manc Murx Nat.c Nat.m nux.v ov  
penic Ph.ac Phys plat Psor Puls sars scor sel sep sil  
sul.ac SULPH tab ther thyr tril ust valer verat xan  
zinc zinc.val

**MENTE\_MENSTRUACÃO\_antes** **agg.**

**sintomas mentais (3) (gh) (GN) 135r**

*MIND\_MENSES\_before agg. (3) (gh) (GN)*

ACON adam Agar alum.sil Am.c amn.l ang ant.c  
ARIST.CL ars aur aur.m.n aur.s bar.c Bell berb bor  
bov brom bros.g bry Cact Calc calc.f calc.p cann.i  
canth carb.an carb.v carbn.s carc carl caul Caust  
cere.b Cham chin choc Cimic cinnb Cocc coloc  
com Con croc cub cupr Cycl dulc elaps eupi ferr  
ferr.p fl.ac gels Graph hell Helon hep Hippo.k hyos  
Ign ip irid iris kali.bi kali.br kali.c kali.f kali.fcy  
kali.p Kreos Lac.c lac.d Lac.e lac.h lach Lat.m lil.t  
loxo.recl luna LYC m.arct m.aust mag.c mag.m  
manc mang merc mez moni morg mosch mur.ac  
murx nat.c nat.caus NAT.M nat.p Nit.ac nux.m  
NUX.V osm ovi.p Ph.ac Phos pic.ac pitu Plat psor  
PULS rhus.t rob ros.d sabal sec sel senec Sep Stann  
Stram sul.ac Sulph tarent tax thuj thyr tril tub Verat  
vesp vib vip.a Xan zinc

**MENTE\_MENSTRUACÃO\_após** **agg. (3) (gh)**  
**(GN) 48r**

*MIND\_MENSES\_after agg. (3, gh) (GN)*

Agar Alum ars arund aster aur bart berb Bufo  
calc.p cann.s carb.ac caust Chin cocc con cupr cur  
ferr Graph hell Ign kali.br kali.c kali.i kali.p kreos  
lach lyc mag.c med merc.c nat.m nat.p nux.v pall  
Phos plat puls rhus.t sapin sec sep sil Stram sul.ac  
ust zinc

**MENTE\_MENSTRUACÃO\_começar, ao** **agg.**  
**(3, gh)**

*MIND\_MENSES\_beginning of agg. (3, gh)*

acon cham con ferr graph lyc Nat.m

**MENTE\_MENSTRUACÃO\_durante** **agg. (3,**  
**gh) (GN) 140r**

*MIND\_MENSES\_during agg. (3, gh) (GN)*

ACON adam aeth agar Aloe Alum Am.c ant.t apis  
aran Ars ars.s.f asaf Asar Aur Bar.c Bell Berb bor  
Brom Bry bufo Cact Calc calc.ar calc.sil camph  
Canth Carb.an cast caul Caust Cham Chel chin Cic  
CIMIC cina cinnb coca Cocc Coff Coloc Con cop  
Croc Cupr cur Cycl dulc Elaps eupi ferr fl.ac form  
gels gink.b glon Graph hell hydr.ac Hyos IGN ind  
indg inul ip kali.ar kali.bi kali.br Kali.c Kali.i kali.p  
kali.s kali.sil kola kreos Lac.c lac.d lach Lob Lyc  
lycps macro Mag.c Mag.m mag.s manc mang Merc  
merl Mosch Mur.ac murx Nat.c Nat.m nat.p nat.sil  
Nit.ac Nux.m Nux.v oena ol.an op orig oxyg Petr  
ph.ac Phos phyt PLAT Plb Puls raph Rhod Rhus.t  
sabin sapin Sars Sec Senec Sep Sil Stann staph  
STRAM sul.ac Sulph tab Tarent Thuj tub Verat  
verat.v vib X.ray Xan Zinc zinc.p zing

**MENTE\_MENSTRUACÃO\_supressão** **agg. (3,**  
**gh) (GN) 46r**

*MIND\_MENSES\_supressed menses, from (3, gh) (GN)*

acon act.sp aloe ant.c apis ars aur aur.ar bry calc  
canth cham chen.a chin cimic cocc cod coff coloc  
con croc cycl Ferr gels hyos ign kali.c lyc murx  
nat.m nice nux.m nux.v op ph.ac phos plat puls  
rhus.t sep sil staph stram sulph verat zinc

**MENTE\_MOVIMENTO** **am. (motion) (3) 28r**

*MIND\_MOTION am. (3)*

Acon Act.sp aq.mar Arg.n Ars aur bac Bry caust  
des.ac Ferr ferr.p Iod Kali.i Lyc macro mag.c  
mag.m naja nat.c Nit.ac op ph.ac Puls Rhus.t seneg  
sil Tarax

**MENTE\_MULTIDÃO** **agg. (crowd places) (gh)**  
**(GH) 82r**

*MIND\_CROWD\_places agg. (gh) (GN)*

abel ACON agar aloe Am.m AMBR Ant.t apis aran  
arg.m ARG.N Arn ars ars.s.f asaf Aur aur.ar aur.i  
aur.s BAR.C Bar.s Bell bov Bry bufo CALC calc.p  
Carb.an Carb.v carc Caust cic cocc con dios ferr  
ferr.ar ferr.p Gels Graph ham Hell hep hydr hydr.ac  
hyos Ign iod Kali.ar kali.bi Kali.c kali.i kali.p lac.d  
led levo lil.t Lyc Mag.c morg nat.ar Nat.c Nat.m  
nat.s Nux.v pall PETR Phos plat Plb Puls Rhus.t  
sabin sel Sep Stann Staph Stram sulph tab Thuj til

**MENTE\_NARRANDO** **sintomas** **agg.**  
**(narrating) 9r**

*MIND\_NARRATING her symptoms agg.*

Calc cic ign Kali.c Med Nat.m Puls Sep teucr

**MENTE\_NOITE** **agg. (night) (gh) (GN) 370r**

*MIND\_NIGHT agg. (gh) (GN)*

abel abies.c abies.n abrot Acon acon.c act.sp adel  
aesc aeth aether agar agre aloe Alum alum.p  
alum.sil alumn am.br Am.c am.caust Am.m ambr  
ammc anac ang anh anil Ant.c ant.o ant.s.aur ant.t  
anth anthraci apis apoc arg.m Arg.n Arn Ars ars.i  
ars.s.f arund asaf asc.t asim aster atro Aur aur.ar  
aur.br aur.i aur.m aur.s bac bad bapt Bar.c bar.s Bell  
ben.n benz.ac berb bism bol.la bor bov brach brom  
Bry bufo cact cain calad CALC calc.ar calc.caus  
calc.p calc.s calc.sil calen calo camph cann.i  
Cann.s Canth caps carb.ac Carb.an Carb.v carbn  
carbn.h carbn.o carbn.s carc card.m carl cast cast.v  
caste caul Caust cedr cere.s Cham chap chel Chin  
chin.ar chin.s chlol chlor chr.ac cic cimic cina  
cinnb cist cit.v clem cob.n coc.c coca cocc cod coff  
colch coloc colocin com con conin convo.s cop  
cor.r corn cot croc crot.c crot.h crot.t cupr cupr.a  
cupr.ar cupr.s cur cycl cypr dig digin digox dios  
dirc dor dros Dulc elaps elat erig ery.a eup.per euph  
euph.a euphr eupi fago fagu Ferr ferr.ar ferr.i ferr.p  
ferul fl.ac form franz gaert gal.ac gels gent.l get  
glon gnaph Graph guaj haem hall Hell hell.v Hep  
hipp hippoz hura hydr hydrog Hyos hyper iber Ign



ind indg Iod ip iris jab jac Jal jatr jug.c kali.ar  
kali.bi Kali.br Kali.c kali.i kali.m kali.n kali.p  
kali.s kali.sil kiss kreos lac.ac lac.c lach lachn lact  
laur led lil.s lil.t Lith.c lup Lyc lycps lyss m.arct  
Mag.c mag.m mag.s manc mang med menis  
menth.pu meny Merc merc.a merc.c merc.cy  
merc.i.f merc.meth merc.sul mez morph mosch  
mur.ac mygal myric naja nat.ar Nat.c Nat.m nat.p  
nat.s nat.sil nice nicot Nit.ac nitro.o nux.m Nux.v  
nymph op osm ost ox.ac paeon pall par paull ped  
Petr ph.ac phel Phos phys phyt pic.ac pip.m pitu  
plan plat Plb plect podo polyp.p psor ptel Puls  
puls.n quas Ran.b ran.s raph rat rauw rheum rhod  
rhus.r Rhus.t rhus.v rob rumx ruta Sabad sabin  
samb sang sanic sapin saroth sars scor scut sec  
senec senn Sep Sil sin.n sol.n sol.t.ae spig spira  
spirae Spong squil stann staph stram stront.c stry  
sul.ac sul.i Sulph syph tab tarax tarent tarent.c teur  
thea ther thuj til tub uran.n ust valer Verat verat.v  
verb vesp viol.t vip visc yuc Zinc zinc.m zinc.p  
zing

**MENTE\_OBJETOS brilhantes agg. (shining objects) 15r**

*MIND\_SHINING objects agg.*

anth Bell bufo camph Cann.i Canth cocc.s glon  
Hyos lach Lyss mur.ac phos Stram tub

**MENTE\_OBJETOS brilhantes am.**

*MIND\_SHINING objects am.*

Stram tarent

**MENTE\_OBJETOS brilhantes\_aversão (rz)**

*MIND\_SHINING objects\_aversion to - cannot bear (rz)*

bufo

**MENTE\_OBJETOS brilhantes\_superfície da água agg.**

*MIND\_SHINING surface of water agg.*

Lyss Stram

**MENTE\_OLHOS fechar agg. (closing eyes) (3) 43r**

*MIND\_EYES closing agg. (3)*

aeth Anh apis arg.n ars atro bapt Bell bry Calc  
calc.ar camph Carb.an Carb.v caust Chin cocc cupr  
euphr graph hell ign lach led lyc Mag.m morph  
nat.m Op petr plb Psor puls pyrog samb sec sep sil  
spong stram sulph tarent Thuj

**MENTE\_OLHOS fechar am.**

*MIND\_EYES closing am.*

kali.c zinc

**MENTE\_PENSANDO\_coisas desagradáveis agg. (thinking) (3)**

*MIND\_THINKING\_disagreeable things agg. (3)*

calc cic phos

**MENTE\_PENSANDO\_coisas tristes agg. (3)**

*MIND\_THINKING\_sad things agg. (3)*

calc rhus.t

**MENTE\_PENSANDO\_mais rápido do que nunca, especialmente durante a febre**

*MIND\_THINKING\_faster than ever before, especially during fever*

lach pyrog

**MENTE\_PENSANDO\_queixas\_agg. (thinking) 88r**

*MIND\_THINKING\_complaints\_agg.*

agar Alum Alum.p Alumn am.c Ambr arg.m Arg.n  
Arn ars ars.met asar Aur aur.ar Aur.m bad Bapt  
Bar.c bor bry Calc Calc.p carc Caust Cham Chin  
chin.ar cic cina cocc coff Colch Con daph dig dros  
Gels graph ham Hell Helon hura hydr ign Iod kali.c  
lac.c Lach laur lycps mag.s Med merc mosch nat.m  
nat.s NIT.AC Nux.m NUX.V olnd Ox.ac Oxyt par  
ph.ac phos Pip.m pip.n plan plb puls Ran.b Sabad  
sars sel sep sin.n Spig Spong stann Staph sulph  
sumb tab teur thuj thyr tub zinc

**MENTE\_PENSANDO\_queixas\_am.**

*MIND\_THINKING\_complaints\_am.*

Camph cic cocc HELL mag.c pall prun

**MENTE\_PUBERDADE distúrbios mentais na 29r**

*MIND\_PUBERTY mental affections in*

acon ant.c ant.t apis ars aur bar.c Bell Calc calc.p  
carc caust Cham Cina Graph Hell helon Kali.p lach  
manc nat.m ph.ac Phos Puls rhus.t Staph sulph  
teur Ther

**MENTE\_PUERPÉRIO sintomas mentais, no (childbed) 30r**

*MIND\_CHILDBED mental symptoms in*

acon agn anac apis art.v aur Bell caul cham chin  
CIMIC coff foll hyos ign iod kali.br lach lil.t nat.m  
nux.v Plat Puls sec SEP stram sulph thuj verat zinc

**MENTE\_SINTOMAS alternando com outros sintomas mentais 20r**

*MIND\_SYMPTOMS alternating with other mental symptoms*

alum Anac aur Bell Carc con croc ferr hippo.k Ign  
med merc Nux.m Plat puls stram sul.ac Valer Verat  
zinc

**MENTE\_SINTOMAS alternando com sintomas físicos 35r**

*MIND\_SYMPTOMS alternating with physical symptoms*

Abrot agar Alum apis arn astra.e Aur bell Carc  
Cere.b CIMIC con Croc crot.c ferr gink.b hippo.k  
hydr hyos Ign lac.c Lach Lil.t Med Murx Nux.m  
PLAT Sabad staph stram Sul.ac tub Valer Verat  
zinc

**MENTE\_SOZINHO agg. (alone) (gh) (GN) 128r**

*MIND\_ALONE agg. (gh) (GN)*

abel Act.sp aeth agar alco All.s allox alum alum.sil  
ambr ant.t Apis arg.n Arist.el arn ARS Ars.h Ars.s.f  
Asaf aur aur.ar aur.m bac bac.t bar.c bell bism bov  
brom bry Bufo Cadm.s Calc Calc.ar calc.s calc.sil  
Camph Cann.i Carb.an carb.v carc Caust cedr choc  
Cimic Clem Con cortico Crot.c Cupr Cupr.a cupr.s  
CYCL Dros dys elaps ferr ferr.ar Fl.ac gaert gal.ac  
gala gels hell hep HURA hydrog Hyos ign kali.ar

Kali.br Kali.c kali.n Kali.p keroso lac.c Lach lepi lil.t Lyc lyss m.aust mag.m Manc med menis Merc mez morg naja Nat.c Nat.m Nat.s nit.ac Nux.v Pall par ph.ac Phos phys pitu PLAT plb prot psor puls rad.br ran.b rat Rhus.t scor sel sep sil stann Stram succ.ac syc syph tab Tarent thuj trif.r tub Valer verat zinc zinc.p

**MENTE\_SOZINHO\_ am. (gh) (GN) 55r**

*MIND\_ALONE\_ am. (gh) (GN)*

Allox alum.sil AMBR ANT.T arag aur Bar.c bell bov Caj carb.an choc coca con convo.s cortico CYCL ferr ferr.p halo Hell Helon hipp Hydrog ign Iod ipom iris kali.c lac.h lac.lup lil.t Lyc Mag.c mag.s meny moly.met Nat.c Nat.m Oxyt Petr ph.ac Phos plat Plb podo rauw ros.ca SEP Stann staph stram Sulph trios visc

**MENTE\_SOZINHO\_ transtornos por (rz) 44r**

*MIND\_ALONE\_ ailments from being (rz)*

aeth agar ant.t Apis ARS asaf Aur.m bell Bism bov bufo calc camph cedr clem Con Dros elaps Fl.ac gels Hep Hyos Kali.c lac.h Lach lil.t Lyc Merc Mez nat.c nat.m Ph.ac Phos plb PULS Ran.b Sep Sil stann Stram tarent thuj verat zinc

**MENTE\_TARDE\_ agg. (afternoon) (gh) (GN) 175r**

*MIND\_AFTERNOON\_ agg. (gh) (GN)*

aeth agar alet all.c aloe Alum alum.p alumn am.c am.m amyg anac Ang ant.c ant.t apis aq.mar arg.m arg.n arn ars Asaf aspar aster atro aur aur.m bell berb bor Bov brom bry bufo bufo.s cact cadm.s caj Calc calc.s cann.i cann.s canth carb.an carb.v carl cast caul caust cench cham chel chin chin.ar chin.s cimic cina cinnb clem coc.c cocc cod colch coloc con cop croc crot.t cupr cycl dig dios dulce echi elaps erig ery.a eupi fago ferr ferr.p franz gamb gels graph grat ham Hell hura hydr.ac hyos hyper ign iod jug.c kali.bi kali.br kali.c kali.cy kali.n lac.ac lach laur lil.t lyc lycps lyss mag.c mag.m mag.s Mang merc merc.c merc.i.f merc.i.r merc.sul mez mur.ac myric naja nat.ar Nat.c Nat.m nat.s nice nit.ac Nux.v ol.an op opun.v ox.ac paeon pall ped petr ph.ac phel phos phys pip.m plan plat Plb puls puls.n ran.b rhus.r rhus.t ruta sabin samars sang sapin sars scor Sep sil staph stram stront.c sulph sumb tab tarent thiop thlas thuj upa ust verat.v verb Viol.t yuc Zinc zinc.p

**MENTE\_TEMPESTADE\_ antes , sintomas mentais**

*MIND\_THUNDERSTORM\_ before , mental symptoms*

bry hyper Nat.c nat.m Petr psor RHOD zinc

**MENTE\_TEMPESTADE\_ durante agg. sintomas mentais (thunderstorm) 18r**

*MIND\_THUNDERSTORM\_ during agg. mental symptoms*

bor bry carc caust gels hyper lach NAT.C nat.m nat.p Nit.ac Petr PHOS psor RHOD sep Sil syph

**MENTE\_TEMPESTADE\_ durante\_ am.**

*MIND\_THUNDERSTORM\_ during\_ am.*

carc lyc rhus.r sep

**MENTE\_TEMPO\_ nublado agg. (cloudy weather) 11r**

*MIND\_WEATHER\_ cloudy agg. ailments in*

Aloe alum AM.C aur bac calc.m nat.c Phos plat sang sep

**MENTE\_URINAR\_ am. (gh) (GN)**

*MIND\_URINATION\_ am. (gh) (GN)*

Eug GELS hyos Mand Ter

**MENTE\_URINAR\_ antes\_ agg. (gh) (GN) 14r**

*MIND\_URINATION\_ before\_ agg. (gh) (GN)*

acon alum bor cain Canth dig lach lyc nux.v ph.ac sanic sars sep sulph

**MENTE\_URINAR\_ após\_ agg. (gh) (GN)**

*MIND\_URINATION\_ after\_ agg. (gh) (GN)*

bor dig erig eug hyos jab sulph

**MENTE\_URINAR\_ durante\_ agg. (gh) (GN) 10r**

*MIND\_URINATION\_ during\_ agg. (gh) (GN)*

acon aloe carb.v cham dig erig graph nat.m sars sep

**MENTE\_VEXAÇÃO\_ agg. (vexation) (3)**

*MIND\_VEXATION\_ agg. (vexation) (3)*

carb.an Ign nat.c nat.m nux.v Plat sep

**Mentiroso**

**MENTIROSO [Ver]\* ENGANADOR\_ mentiroso (liar)**

*LIAR [See]\* DECEITFUL\_ liar*

**MESMERISMO**

[Ver]\*

**SENSÍVEL\_ magnetismo**

*MESMERISM [See]\* SENSITIVE\_ magnetism*

**MEXE em tudo ,crianças (mess with everything) (Lamothe) 11r**

*MESS with everything , in children*

bell Carc cina hyos lyc Mag.c med Merc sulph Thuj Tub

**MISANTROPIA (misanthropy) 52r**

*MISANTHROPY*

Acon adam all.c AM.M AMBR ANAC ant.c Ars Aur bar.c bar.m bell bry Calc Cic clem con cop crot.h cupr cur fl.ac grat guaj hydrc Hyos iod Kali.bi kali.c kola lach Led Lyc mag.m mand Merc Nat.c Nat.m Nit.ac pall Phos Plat Puls rhus.g rhus.t Sep Stann Staph stram Sulph tab X.ray

**MM\_ Rubricas PURAS. Só agregados das Patogenias**

**MM\_abandono (forsaken) (GH) 43r**

*MM\_forsaken - Verlassen (GH)*

Alum anac arg.n aur bar.c bufo calc calc.s camph cann.i Carb.an chin.b coca cycl dros graph HURA hyos kali.br kali.c kali.fcy keroso lac.c lac.d lach lam lil.t lith.c lyss m.aust mag.m nat.c pall phys Plat psor puls rhus.t sabin staph stram valer verat

**MM\_abrupto ou fala (abrupt) (GH) 18r**

*MM\_abrupt or speech abrupt (GH)*

am.c ars aur bell cham dig hep hyos kali.i lyss m.aust mur.ac nat.m plat plb stann sul.ac tarent

**MM\_afabilidade (affability) (GH)**

*MM\_affability (GH)*

alco Apis hypoth

**MM\_afetação (GH)**

*MM\_affectation (GH)*

hyos stram

**MM\_afetuoso (affectionate) (GH) 16r**

*MM\_affectionate (GH)*

alco aloe apis bar.c bor caust coc.c croc hura ign lyc manc murx ox.ac phos puls

**MM\_alegre (cheerful) (GH) 45r**

*MM\_cheerful - Heiterkeit, Frohsinn (GH)*

Agar ang Arn ars ars.i aur bor bry calc.a cann.s carb.v caust chel chin cic cocc con cycl dros graph hell hep iod led lyc m.aust mag.m meny mur.ac nat.c nat.m nit.ac op ph.ac phos Plat rhus.t sars Spig staph stram sulph thuj verat Zinc

**MM\_ambição (ambition) (GH)**

*MM\_ambition (GH)*

cur lil.t nux.v puls

**MM\_antagonismo\_consigo mesmo 14r**

*MM\_antagonism\_himself, with*

alum anac ant.t aur eug kali.c lac.c lyss naja nux.m op plat sep thuj

**MM\_antagonismo\_outros, com o**

*MM\_antagonism\_others, with*

alum arg.n arn lach nicc nux.v

**MM\_apreensão (apprehension) (GH) 92r**

*MM\_apprehension (Bangigkeit) (GH)*

aloe alum Am.c Am.m ambr anac ant.c ant.t Arg.n arn Ars asaf astac atro Aur bar.c bor bov brom bry bufo cadm.s calad Calc calc.s caps carb.an Caust cham clem coc.c coca colch con crot.h cur Dig ferr form glon graph hep hipp hyper iod ip kali.c kali.i kali.n lach lil.t lipp Lyc lyss Mag.c Mag.m mag.s mang meny merc merc.c merc.d mez mur.ac nat.c nat.hchls Nat.m nice Nit.ac nux.v op ox.ac paeon ped petr ph.ac Phos plat plb ran.b rat rhus.t rhus.v sep Spig stram sul.ac Sulph tab thuj verat zinc

**MM\_ciúme (GH) 11r**

*MM\_jealousy (GH)*

anan apis gal.ac hyos ign kali.ar lach nux.v op raph stram

**MM\_clarividência (GH) 18r**

*MM\_clairvoyance - clariaudiance - prophecize (GH)*

acon agar anac anh apis arn cann.i com crot.c lach lyss med nux.m op phos pyrus spong stram

**MM\_cólera - anger - Zornig (GH) 19r**

*MM\_anger - Zornig (GH)*

Am.c bry Carb.v kali.c Lyc merc nat.c nat.m nit.ac Nux.v olnd op petr phos sep sil sul.ac sulph zinc

**MM\_condescendente (yiedlding) (GH) 11r**

*MM\_yielding disposition (GH)*

calc.sil cupr fl.ac Ign kiss Lyc m.arct nux.v PULS sarr Sil

**MM\_culpa (anxiety of conscience; remorse etc.) (GH) 37r**

*MM\_anxiety conscience, remorse etc. (GH)*

agar Alum am.c anac arg.n arn ars aur camph canth carb.v caust cham chel chin con cycl dig graph ign lil.t med merc nat.m nit.ac nux.v phos Plat Plb psor rhus.t ruta sabad sil stram sulph thuj

**MM\_depreciativo (contemptuous) (GH) 26r**

*MM\_contemptuous (GH)*

aloe alum cann.i carbn.o chin cic cina com croc guaj hyos ip lac.ac lach myric nat.m nit.ac nitro.o par plat puls sec sep stram tarent verat

**MM\_depressão (depression) (GN) 138r**

*MM\_depression (GN)*

acon Aeth agar agn all.s Alum am.c am.m Ambr anac ant.c ant.t anth arg.n arn Ars asaf asar Aur bar.a bar.c bell Bov bry Calc calc.a calc.f calc.s cann.s Carb.an carb.v carl cast caust cham chel chin Cic cimic Clem cob Cocc coloc Con crot.c cupr cycl Dig Dros elaps euph ferr Gels Graph hell helon hep hura hydr Hyos ign iod ip kali.br Kali.c kali.fcy kali.n kali.p kreos Lac.c lac.d Lach lam laur lepi lil.t Lyc lyss M.aust mag.c mag.m Mang med meli meny merc mez morph Mur.ac murx naja Nat.c Nat.m nat.p nat.s nice Nit.ac Nux.v olnd Op petr Ph.ac phel Phos Plat psor ptel puls puls.n ran.b rheum Rhus.t rhus.v rob rumx ruta sabin sars scor sec Sep sil Spig spong stann Staph stram sul.ac Sulph tab tarax tarent thuj ust verat verat.v vinc zinc

**MM\_depressão\_abatimento (despondency, dejection) 47r**

*MM\_depression\_despondency, dejection - Niedergeschlagen*

acon agar alum am.c ambr ant.c ars Aur bar.c bell bry Calc cann.s carb.an Caust chel chin coloc Con Dig Dros graph hep hyos iod kali.c lyc m.aust mang merc nat.c nat.m nit.ac nux.v petr Ph.ac Phos plat rhus.t sars sep sil sul.ac sulph thuj verat zinc

**MM\_depressão\_alegria sem (joyless) 14r**

*MM\_depression\_joyless - Freudlos*

alum bell caust coloc dros ip kali.c lyc mag.m mur.ac nat.m nit.ac sars sulph

**MM\_depressão\_desencorajado (dejected, despondent) 22r**

*MM\_depression\_dejected, despondent - Muthlos*  
 agar anac Aur caust chin cocc Dig dros hep Iod Lyc  
 m.aust nat.m op Petr Ph.ac puls ruta sep spig stann  
 verat

**MM\_depressão\_desesperança (hopeless)**

*MM\_depression\_hopeless - Hoffnungslos*

arn aur carb.an chin Nat.m nit.ac op

**MM\_depressão\_melancolia (melancholy) 29r**

*MM\_depression\_melancholy - Melancholisch, Schwermuth*

am.m anac Ars asar Aur Calc Carb.an caust cupr  
 euph ferr ign iod lyc nat.c Nat.m nit.ac op Phos  
 puls rhus.t ruta sep sil Stann sul.ac sulph verat zinc

**MM\_depressão\_sombrio 28r**

*MM\_depression\_gloomy - Truebsinn, Duerster, Duerstheit*

am.m anac ars asar calc carb.an chin Clem Dig  
 graph iod kali.n lyc m.aust meny merc mez nat.c  
 op Petr ph.ac Plat puls rheum sep spig sulph tarax

**MM\_depressão\_tristeza (sadness) 53r**

*MM\_depression\_sadness - traurig*

Alum am.c Ambr anac ant.c Ars bar.a bar.c Calc  
 calc.a Carb.an carb.v caust chel chin Cic Cocc cycl  
 Dig Dros ferr Graph hell hep Hyos Kali.c Lyc  
 M.aust mag.c Mang meny mez Mur.ac Nat.c Nat.m  
 Nit.ac Nux.v olnd Op petr Ph.ac Phos Plat puls  
 Rhus.t ruta sars Sep Spig spong Staph Sulph zinc

**MM\_desamparo (GH) 44r**

*MM\_helplessness (GH)*

acon aether am.c anac ant.t arg.n ars bism camph  
 cann.i dros gels graph Hell hep kali.br kali.c lach  
 laur lil.t lith.c lyc lyss naja nux.v onos op phos plat  
 plb puls pyrog pyrus rhus.t sang sep sil stram stry  
 tax thea thuj tub vip

**MM\_ditatorial (GH) 14r**

*MM\_dictatorial, domineering, dogmatical, despotic, overbearing (GH)*

agar arn camph chel chlol con cupr ferr lach lyc  
 merc nux.v phos sep

**MM\_egotria (egotism) (GH) 25r**

*MM\_egotism, higher self esteem, conceited (GH)*

agar aloe anan bell cann.i chin cupr ferr.ma ham  
 hyos kali.br lyc lyss myric nux.m nux.v op par  
 phos plat rob stram sulph thuj verat

**MM\_êxtase (GH) 20r**

*MM\_ecstasy (GH)*

acon aether agar ant.c cann.i cham cic coff coff.t  
 crot.h cupr cupr.am.s jatr lach nitro.o op phos stram  
 thea valer

**MM\_indiferença (GH) 37r**

*MM\_indifference - Gleichgultigkeit (GH)*

Agar alum anac arn Ars bar.a bell bor Calc.a cann.s  
 caps Carb.v chin cic cina clem Con Dig ign kali.c  
 Lyc Merc nat.m Nit.ac Ph.ac Phos plat puls rhus.t  
 ruta Sep Stann staph sulph verat verb zinc

**MM\_insegurança (GH) 48r**

*MM\_confidence, want of self-confidence (GH)*

agn alum am.c anac ant.t apis arg.n aur bar.a bar.c  
 bry camph caust cham chin coff con cur gels graph

ign kali.c lac.c lach lil.t lyc med merc nat.c nat.m  
 nux.m nux.v olnd petr plat psor puls santin sapin  
 sil stram sulph sumb tab tarax thea ther yuc

**MM\_insulta (abusive, insulting) (GH) 20r**

*MM\_abusive, insulting (GH)*

aloe am.c aur bell camph cham con hep hyos kali.i  
 led lyc lyss merc mosch nit.ac nux.v stram verat  
 zinc

**MM\_inveja (envy, invidious) (GH) 12r**

*MM\_envy, envious, invidious (GH)*

cench cic cub cur hell ip lach lil.t lyc puls sarr staph

**MM\_irritado\_aborrecido (annoyed) 65r**

*MM\_irritated\_annoyed - Aergerlich*

acon agar alum am.c am.m ambr ant.c Arn ars Aur  
 bar.c bell bor Bry calc calc.a carb.an Carb.v caust  
 Cham chin cocc coloc con dros dulc graph hep ign  
 iod ip kali.c led Lyc m.arct mag.c mag.m mang  
 merc mez mur.ac nat.c Nat.m nit.ac Nux.v olnd op  
 petr ph.ac Phos plat puls rhus.t ruta sars sep sil spig  
 spong squil stann staph sul.ac Sulph verat

**MM\_irritado\_irritabilidade (irritability) 26r**

*MM\_irritated\_irritability - Reizbar*

agar Arn ars bell bor bry Calc Carb.an Carb.v Caust  
 cocc dig graph iod kali.c Lyc mur.ac nat.c nat.m  
 nit.ac Nux.v petr Phos sep sil sulph

**MM\_irritado\_mal-humorado (ill-humored) 40r**

*MM\_irritated\_ill-humored - Missmuthig, Misllaunig*

Agar alum ang ant.c aur bor bry Calc.a Carb.v  
 caust cham con cycl ferr hep kali.c kali.n lyc  
 m.aust mag.c Mag.m Mang meny merc nat.c nat.m  
 nit.ac petr ph.ac Phos plat puls rhus.t ruta sars Sep  
 spig sulph Thuj Zinc

**MM\_irritado\_taciturno (morose) 78r**

*MM\_irritated\_morose - Verdiesslich*

Acon Agar Alum Am.c am.m Anac ang Ant.c Arn  
 Ars Aur bar.a Bell bism Bor Calc Calc.a camph  
 cann.s caps carb.an Caust Cham Chin clem cocc  
 coloc Con Cupr Cycl dig dros graph guaj Hep Ign  
 iod Ip Kali.c kali.n led Lyc m.aust mag.c Mag.m  
 Mang meny Merc mez mur.ac Nat.c Nat.m nit.ac  
 Nux.v olnd op petr Ph.ac Phos Plat Puls rheum  
 rhus.t ruta samb Sars Sep Sil spong squil Stann  
 Staph Stram Sul.ac Sulph Thuj verb Zinc

**MM\_nostalgia (homesick) (GH) 31r**

*MM\_homesick (GH)*

ant.c aur aur.m caps carb.an carl cast cent chin  
 clem croc eup.pur glon hell hipp ip iris kali.p lach  
 lipp mag.m manc merc nat.m nit.ac ph.ac plb  
 puls.n sacch senec staph

**MM\_ódio (hate - hatred) (GH) 15r**

*MM\_hate, hatred (GH)*

aloe aur bov calc calc.s cann.i ferr fl.ac lac.c lach  
 led lyss nat.m nit.ac puls

**MM\_profetiza (GH)**

*MM\_prophecies, prophesies (GH)*

agar ant.c lach nitro.o nux.m stram

**MM\_Pusilânime (Pusillanimous) 16r***MM\_PUSILLANIMOUS*acon am.c ang aur bar.c carb.an carb.v chin kali.c  
lach lyc mur.ac phos puls staph sulph**MM\_sensível repreensões (GH)***MM\_sensitive reprimands, admonition, reproached etc. (GH)*

calc ign nit.ac nux.v plat stram

**MM\_vingança (revenge, vindictive) (GH) 11r***MM\_revenge, vindictive (GH)*agar alco am.c com hydr lach mang nat.m nit.ac op  
opun.v**Momices****MOMICES faz [Ver]\* BRINCALHÃO\_momices****- comportamento grotesco***ANTICS plays [See]\* PLAYFUL\_antics plays***MONOMANIA****[Ver]\*****COMPULSIVO\_monomania***MONOMANIA [See]\* COMPULSIVE\_monomania***MORAL sentimento falta [Ver]\* CULPA\_falta  
de sentimento moral***MORAL feeling [See]\* GUILT\_want of moral feeling***MORDE desejo de morder (bite; biting) 83r***BITE biting, desire to bite*acon Am.br ant.c ant.m ant.t Anthraci arg.n arn Ars  
art.v Arum.t aster bac Bar.c BELL brom Bufo Calc  
calc.f calc.p Camph cann.i Canth carb.v Carbn.s  
carc caust cham choc Cic cina croc cub Cupr cupr.a  
cupr.c cupr.m cupr.o cur Elaps gaert gal.ac hell  
hura hydr.ac hydrog Hyos ign kola lac.e Lach lil.t  
lyc LYSS mag.c Med moni morg Nat.m nit.ac  
Nux.v oena op phos Phyt plb podo puls sanic sec  
senec sil sol.t.ae squil Staph STRAM Sulph syc  
TARENT tub upa Verat verat.v**MORDE\_braços, os próprios (11)***BITE\_arms, own (11)*

elaps lyss op

**MORDE\_com\_raiva (rage)***BITE\_with\_rage*

bell Camph Canth croc cupr sec Stram Verat

**MORDE\_convulsões, com 9r***BITE\_convulsions, wigh*

art.v bufo caust croc Cupr lyss oena op Tarent

**MORDE\_cospe, late (spits and barks) (2)***BITE\_spits, barks and (2)*

Calc

**MORDE\_crianças, em (7)***BITE\_children, in (7)*

BELL

**MORDE\_dedos 9r***BITE\_fingers*

acon ars Arum.t carc elaps hydrog med op plb

**MORDE\_delirium, durante (2) 9r***BITE\_delirium, during (2)*Bell Canth cupr hydr.ac hyos Lyss sec Stram  
verat.v**MORDE\_mãos***BITE\_hands*

elaps hura op

**MORDE\_objetos, colheres etc. (5) 13r***BITE\_objects (5)*ars Bell bufo cham cina cupr Hyos lyss phos puls  
sil Stram verat**MORDE\_pai (11)***BITE\_father, his (11)*

carbn.s

**MORDE\_pessoas (5)***BITE\_people (5)*

bell carbn.s hyos phos stram

**MORDE\_pessoas\_pertubam, que o (11)***BITE\_people\_everyone who disturbs him (11)*

hyos

**MORDE\_retardo mental (in idiocy)***BITE\_idiocy, in*

Bell Stram

**MORDE\_roupas (11)***BITE\_clothes (11)*

plb tarent

**MORDE\_sapato e engole os pedaços (4, 11)***BITE\_shoe and swallowing the pieces (4, 11)*

verat

**MORDE\_si mesmo = consigo\_morde (mutila)  
20r***BITE\_himself (mutilates)*acon agar ars Arum.t bell carc cemic cupr Elaps  
hura hyos lyss med op plb sol.t.ae staph stram  
tarent tub**MORDE\_travesseiro***BITE\_pillow*

lyss phos

**MORDE\_unhas, roer = UNHAS\_morde 49r***BITE\_nails*Acon AM.BR ambr Ant.t arg.n arn Ars ARUM.T  
aur.i Bar.c Brom bufo calc calc.f calc.p carc Caust  
Cina cupr cupr.o gaert gal.ac hura Hyos iod irid  
Lyc lyss mag.c Med moni morg nat.c Nat.m nit.ac  
phos plb puls sanic senec Sil staph Stram Sulph syc  
syph Tarent upa Verat**MORDE\_verminose, na (2)***BITE\_worm affection, in (2)*

Carb.v

**MORDISCAR****desejo****[Ver]\*****DESEJO\_mordiscar (to nibble)***NIBBLE desire [See]\* DESIRE\_nibble, to***MORFINISMO vício (6) 37r***MORPHINISM morphine addiction (6)*agar Apom ars aur Aven bar.s bell calc Cann.i carc  
Cham cic cemic coff hyos ip kali.perm Lach lob  
Macro med merc mur.ac nat.p Nux.v Op ox.ac  
Passi phos plat puls sep stram tab thuj vip zinc**MORTE - TEMA****MORTE tema da morte em geral (death) (gh)  
(GN) 314r***DEATH theme of death in general (GH) (GN)*

absin ACON Aconin Act.sp aesc aeth aether agar  
 Agn All.s allox aloe Alum Alum.p Alum.sil alunm  
 Am.br am.c Ambr anac anan Ang ange.s anh ant.c  
 ant.t anth Anthraci apis Aran aran.ix arg.m arg.n  
 arn ARS ars.h ars.i Ars.met ars.s.f ars.s.r Asaf atro  
 AUR Aur.ar AUR.M Aur.s bapt bar.a bar.c bar.m  
 Bar.s bart bcg bell bell.p berb bol.la bov brom  
 bro.s.g Bry Bufo Bung Cact calad calc Calc.a  
 Calc.ar calc.f calc.i Calc.s Calc.sil camph cann.i  
 cann.s Canth Caps carb.ac Carb.an Carb.v carbn.s  
 Carc cast Caust cedr Cench Cham chel Chin  
 chin.ar chin.b chin.s choc cic Cimic clem coca  
 Cocc cod Coff coff.t con convo.d cop cortico  
 cortiso croc Crot.c Crot.h cub culx Cupr Cupr.a  
 Cur curc Cycl Cypra.e cyt.l der dig diosm dirc dros  
 dulc Elaps erb.c euph.c fago ferr ferr.ar ferr.br ferr.i  
 Ferr.p Fl.ac form Gad Gels gink.b Glon goss granit  
 Graph grat guare ham hell hep hippo.k hist hura  
 hydr hydr.ac hydrog hyos hypoth IGN iod iodof Ip  
 iris jac.c kali.ar kali.bi kali.br Kali.c kali.chl  
 kali.fcy Kali.i kali.m Kali.n kali.p kali.s kali.sil  
 kola Kreos LAC.C Lac.d Lach Lat.m Laur led lepi  
 leve lil.t limen.b.c lipp lob loxo.recl Lyc lyss  
 Mag.c mag.m mag.s Manc Mand mang med menis  
 merc merc.aur merc.c merc.i.f merc.i.r mez mit  
 moly.met morph mosch mur.ac mygal naja Nat.c  
 Nat.m nat.p NAT.S nicc NIT.AC nit.s.d nux.m  
 Nux.v ol.an olnd Op orig osm ox.ac oxyg paeon  
 paull ped peti Petr Ph.ac phase PHOS Phyt pitu  
 plan PLAT plb plumbg plut.n pneu poddo polyg.a  
 prot Psor ptel Puls ran.b ran.s raph rat rauw rheum  
 rhod RHUS.T rhus.v Rob ros.d rumx ruta sabad  
 sabin sang saroth sars sec Sep Sil sin.n sium  
 sol.t.ae spig spong squil stann Staph still stram  
 sul.ac sul.i Sulph syc Syph tab tama tarax tarent  
 that thea Ther Thuj trach tril tub uva v.a.b vac vario  
 ven.m verat verat.v verb Vesp Vinc viol.o vip vip.a  
 visc xan xanth Zinc zinc.p

**MORTE\_agonia antes da (3) 15r**  
*DEATH\_agony before death (3)*  
 Acon alum ant.t Ars Carb.v cocc cupr gels Lat.m  
 plat puls Rhus.t Tarent tarent.c Verat

**MORTE\_alegria pensando na (give him joy)**  
*DEATH\_joy, give him*  
 Aur

**MORTE\_amigos, todos estão e ela deve ir para  
 um convento (ilusão)**  
*DEATH\_friends are dead and she must go to a convent (delusion)*  
 Lac.d

**MORTE\_cadáver vê (ilusão) (corpses) 14r**  
*DEATH\_corpses sees (delusion)*  
 agar anac ant.c arn ars bell Calc.sil cann.i con  
 mag.m merc nux.v plb sep

**MORTE\_cadáver\_compartilha cama com ele  
 (ilusão)**

*DEATH\_corpse\_tall yellow trying share bed (delusion)*  
 bell

**MORTE\_cadáver\_conhecido num sofá (ilusão)**  
*DEATH\_corpse\_acquaintance on sofa and has dread (delusion)*  
 ars

**MORTE\_cadáver\_irmã (ilusão)**  
*DEATH\_corpse\_sister; of her (delusion)*  
 agar

**MORTE\_cadáver\_irmão e filho (ilusão)**  
*DEATH\_corpse\_brother and child, of (delusion)*  
 con plb

**MORTE\_cadáver\_marido (ilusão)**  
*DEATH\_corpse\_husband (delusion)*  
 plb

**MORTE\_cadáver\_mutilados (ilusão)**  
*DEATH\_corpse\_mutilated (delusion)*  
 ant.c arn con mag.m merc nux.v sep

**MORTE\_certeza da (conviction of) (2) 34r**  
*DEATH\_conviction of (2)*  
 Acon agn aloe Alum.p apis arg.n Arn ars ars.h bapt  
 bell camph Canth Cench Coff coff.t croc Cupr.a  
 hell hydr kali.ar lac.d lach med merc mosch ox.ac  
 phos Phyt plat Psor puls thea Thuj

**MORTE\_certeza\_angina do peito, na (2)**  
*DEATH\_conviction\_angina pectoris, in (2)*  
 Ox.ac

**MORTE\_certeza\_cefaléia, na (2)**  
*DEATH\_conviction\_headache, in (2)*  
 Agn

**MORTE\_certeza\_com ilusões da fantasia (2)**  
*DEATH\_conviction\_with\_illusions of fancy (2)*  
 merc

**MORTE\_certeza\_dispnéia, na (2)**  
*DEATH\_conviction\_dyspnea, in (2)*  
 lach Mosch

**MORTE\_certeza\_doença cardíaca, em (2)**  
*DEATH\_conviction\_heart disease, in (2)*  
 Apis

**MORTE\_certeza\_epistaxe, na (2)**  
*DEATH\_conviction\_epistaxis, in (2)*  
 Croc

**MORTE\_certeza\_erisipela facial, em (2)**  
*DEATH\_conviction\_facial erysipela, in (2)*  
 Plat

**MORTE\_certeza\_febre\_epistaxis am.**  
*DEATH\_conviction\_fever typhoid, in am. by nosebleed*  
 Psor

**MORTE\_certeza\_febre\_puerperal, na (2)**  
*DEATH\_conviction\_fever\_puerperal, in (2)*  
 Puls

**MORTE\_certeza\_gastralgia, na (2)**  
*DEATH\_conviction\_gastralgia, in (2)*  
 Camph

**MORTE\_certeza\_ictérica, na (2)**  
*DEATH\_conviction\_jaundice, in (2)*  
 Phos

**MORTE\_certeza\_menstruação durante (2)**  
*DEATH\_conviction\_menses\_during (2)*  
 Acon mosch

**MORTE\_certeza\_metrorragia, na (2)***DEATH\_conviction\_metrorrhagia, in (2)*

Coff

**MORTE\_certeza\_neuralgia, na (2)***DEATH\_conviction\_neuralgia, in (2)*

Arn

**MORTE\_certeza\_parto (2)***DEATH\_conviction\_labor, in (2)*

Coff.t

**MORTE\_certeza\_picada de abelha, após (2)***DEATH\_conviction\_bee-sting, after (2)*

apis

**MORTE\_deseja 92r***DEATH\_desires*

absin acon adam agn agri Alum Alum.sil Ambr anh  
 ant.c anth apis Aran Ars Ars.met ars.s.f AUR  
 Aur.ar AUR.M Aur.m.n Aur.s Bell berb calc Caps  
 Carb.v Carc Caust chel Chin clem cortico Cypra.e  
 der euph.c Gad gink.b Glon ham hep hura hydr  
 hydrog kali.bi kali.br kali.chl Kreos LAC.C Lac.d  
 Lach led lil.t lyc Merc merc.aur Mez moni nat.c  
 Nat.m NAT.S Nit.ac Nux.v op orig oxyg phos phyt  
 plat plb Psor puls ran.b rat rhus.g Rhus.t Rob ruta  
 sec Sep Sil spig spong Staph stram sul.ac SULPH  
 Thuj uva verat.v vip xan zinc

**MORTE\_deseja\_alterna\_raiva (2)***DEATH\_desires\_alternating\_rage (2)*

bell

**MORTE\_deseja\_alterna\_risos (4)***DEATH\_desires\_alternating\_laughing (4)*

aur

**MORTE\_deseja\_andando ar livre***DEATH\_desires\_walking in open air, while*

bell

**MORTE\_deseja\_anoitecer***DEATH\_desires\_evening*

Aur ruta

**MORTE\_deseja\_calafrio, durante***DEATH\_desires\_chill, during*

kali.chl spig

**MORTE\_deseja\_com\_desgosto da vida, sem tristeza***DEATH\_desires\_with\_disgust of life, without sadness*

rhus.t

**MORTE\_deseja\_com\_hipocondria (2)***DEATH\_desires\_with\_hypochondriasis (2)*

Aur

**MORTE\_deseja\_com\_medo (7)***DEATH\_desires\_with\_fear (7)*

Aur nit.ac

**MORTE\_deseja\_convalescença, durante***DEATH\_desires\_convalescence, during*

absin Aur lac.c sep

**MORTE\_deseja\_convulsão, durante (11)***DEATH\_desires\_convulsions, during (11)*

absin

**MORTE\_deseja\_delirium tremens, em (2)***DEATH\_desires\_delirium tremens, in (2)*

Stram

**MORTE\_deseja\_dor, durante (2)***DEATH\_desires\_pains, during (2)*

Rat

**MORTE\_deseja\_histeria, na (2)***DEATH\_desires\_hysteria, in (2)*

Aur

**MORTE\_deseja\_manhã ao acordar***DEATH\_desires\_morning on waking*

hydrog nat.c phyt

**MORTE\_deseja\_mastite, na (2)***DEATH\_desires\_mastitis, in (2)*

Phyt

**MORTE\_deseja\_meio-dia\_antes***DEATH\_desires\_forenoon*

apis

**MORTE\_deseja\_menstruação, durante***DEATH\_desires\_menses, during*

berb

**MORTE\_deseja\_por\_ansiedade (5)***DEATH\_desires\_from\_anxiety (5)*

acon bell caust

**MORTE\_deseja\_por\_desespero (6)***DEATH\_desires\_from\_despair (6)*

Kreos

**MORTE\_deseja\_tarde***DEATH\_desires\_afternoon*

ruta

**MORTE\_deseja\_útero prolapso, em (2)***DEATH\_desires\_prolapus or induration uterus (2)*

Aur

**MORTE\_desprezo pela (2)***DEATH\_contempt of (2)*

Op

**MORTE\_familiares parentes, amigos, criança transtorno por (5) 35r***DEATH\_parents, friends, child ailments from (5)*

Acon agar Ambr anthraci Ars aur.m.n beryl Calc  
 calc.s calc.sil Caps Carc CAUST Cocc erb.c Gels  
 IGN Kali.br lac.c Lach Laur Lyc Nat.m Nit.ac  
 nux.v Op Ph.ac plat podu rhod Staph still stram  
 sulph verat

**MORTE\_familiares transtornos em crianças diante da morte de (Lamothe) 19r***DEATH\_parents\_ailments from confrontation with death, in children*

ACON ambr Ars calc calc.sil Caps carc caust gels  
 Ign Kali.br Lach nux.v Op Ph.ac Plat Staph sulph  
 verat

**MORTE\_filho está morto (ilusão)***DEATH\_child was dead, her (delusion)*

bell.p kali.bi Kali.br nat.p

**MORTE\_fraqueza como de morte próxima 11r***DEATH\_weakness as of approaching death*

Ars carc con dig mag.m nat.c olnd op sec spig Vinc

**MORTE\_mãe está (ilusão)***DEATH\_mother is dead, his (delusion)*

lach nat.m

**MORTE\_ medo (of death) 196r***DEATH\_fear of*

ACON Aconin Act.sp aeth Agn All.s aloe Alum Alum.p Am.br am.c anac anan Ang anh ant.c ant.t Apis aran Arg.n Arn ARS Ars.h Ars.met Ars.s.f ars.s.r Asaf Aur aur.ar aur.m aur.m.n aur.s bapt bar.c bar.i Bar.s Bell beryl bol.la Bry Bufo Cact calad CALC Calc.ar calc.f calc.s camph Cann.i cann.s canth caps Carb.an Carb.v carbn.s Carc Caust Cench chel chin Cimic cinnb clem Cocc Coff con cop croc Crot.c cub culx Cupr cupr.a Cur Cycl Dig diosm dros Elaps fago ferr ferr.ar Ferr.p Fl.ac Gels Glon Graph ham Hell Hep hydr hydr.ac hydrog hyos hypoth ign iod iodof Ip irid iris Kali.ar kali.bi Kali.br Kali.c kali.fcy Kali.i kali.m Kali.n kali.p kali.s Lac.c Lach Lat.m led Lil.t lith.c lob Lyc mag.c mag.s Manc med menis MERC mit Moly.met Mosch mygal naja nat.ar nat.br nat.c Nat.m Nit.ac nit.s.d nux.m Nux.v olnd Op osm ox.ac oxyg Petr Ph.ac phase PHOS phyt PLAT plb pneu podo Psor Puls raph rheum Rhus.t rob Ruta sabad Sec sep sil sium Spong squil stann staph still Stram Sulph Syph tab tarax tarent thal thea thuj trach tril tub tung v.a.b vac vario Verat verat.v verb vinc visc xan xanth zinc zinc.i zinc.m zinc.p

**MORTE\_ medo originando-se de morte de seres queridos (vh)***DEATH\_fear originating from death of loved ones (vh)*

Agar

**MORTE\_ medo aborto, em (2)***DEATH\_fear\_abortion, in (2)*

Acon apis coff gels kali.c Sec stram

**MORTE\_ medo acordar***DEATH\_fear\_waking, on*

alum Ars con ign lyc

**MORTE\_ medo alma escapa do corpo, como se (rz)***DEATH\_fear\_soul were escaping from body, as if (rz)*

thuj

**MORTE\_ medo alterna riso e choro***DEATH\_fear\_alternating\_laughing and crying*

Plat

**MORTE\_ medo amenorréia, na (rm)***DEATH\_fear\_amenorrhea, in (rm)*

plat

**MORTE\_ medo anoitecer***DEATH\_fear\_evening*

Calc nat.m nux.m Phos

**MORTE\_ medo câncer, por (rm)***DEATH\_fear\_cancer, in (rm)*

ars carc

**MORTE\_ medo cardíacos, durante sintomas (angina do peito) 25r***DEATH\_fear\_angina pectoris, cardiac symptoms, in*

Acon Ang apis Arn ars Asaf cact carb.v cench Dig gink.b ign ip kali.ar Naja Phos Plat Psor puls spig squil stroph.h sulph ther verat

**MORTE\_ medo cólera por m. (2)***DEATH\_fear\_anger from f. (2)*

Plat

**MORTE\_ medo com ansiedade***DEATH\_fear\_with\_anxiety*

Acon Plat Psor

**MORTE\_ medo com desejo de morrer (2)***DEATH\_fear\_with\_desire of death (2)*

Aur Aur.m Nux.v Plat

**MORTE\_ medo com suicídio, tendencia (5) 10r***DEATH\_fear\_with\_suicidal tendency (5)*

alum Aur Aur.m Chin Nit.ac Nux.v Plat rhus.t Staph tab

**MORTE\_ medo com tristeza (2)***DEATH\_fear\_with\_sadness (2)*

cop cupr Plat plb Vinc

**MORTE\_ medo diarréia, por***DEATH\_fear\_diarrhea, from*

Arg.n Gels ign Kali.p Op Verat

**MORTE\_ medo dor, pela***DEATH\_fear\_pain, from*

acon anan ars cact Coff con kali.i Naja

**MORTE\_ medo dormir, nao acordará mais 10r***DEATH\_fear\_close the eyes lest he should never wake*

Aeth ang ars camph caust cench hypoth Lach led nux.m

**MORTE\_ medo dor cardíaca, por***DEATH\_fear\_pain\_cardiac, from*

Naja

**MORTE\_ medo dor língua, por (2)***DEATH\_fear\_pain\_root of tongue an throat, from p. in (2)*

Kali.i

**MORTE\_ medo dor útero, por (2)***DEATH\_fear\_pain\_uterus, from p. in (2)*

cact Con

**MORTE\_ medo febre, durante 16r***DEATH\_fear\_fever, during*

ACON Ars Bry calc cocc dig ip mosch Nit.ac Nux.v Phos Plat PULS Rhus.t Ruta Verat

**MORTE\_ medo fome, de***DEATH\_fear\_starvation, from*

ars bry Calc kali.m sep sulph

**MORTE\_ medo gravidez, durante***DEATH\_fear\_pregnancy, during*

Acon

**MORTE\_ medo hemorragia uterina, em (2)***DEATH\_fear\_uterine hemorrhage, in (2)*

acon coff nux.m Plat

**MORTE\_ medo iminente (5) 38r***DEATH\_fear\_impending, of d. (5)*

ACON agn am.c apis Ars asaf Bell bry cact camph Cann.i cann.s caps Carc Caust cench coff Croc cupr glon hyos lach Lob Merc mosch nit.ac nux.v op Phos Plat puls sec sep spong squil staph stram v.a.b

**MORTE\_ medo insônia por (poderia morrer)***DEATH\_fear\_sleeplessness from (she must die)*

cench



**MORTE\_medo\_loucura, e (2)***DEATH\_fear\_loss of reason, e (2)*

Plat

**MORTE\_medo\_manhã***DEATH\_fear\_morning*

alum con lyc nux.m

**MORTE\_medo\_mensagem de adeus prepara (2)***DEATH\_fear\_preparates messages of farewell (2)*

Lyc

**MORTE\_medo\_menstruação\_antes***DEATH\_fear\_menses\_before*

acon kali.bi plat sec sulph xan

**MORTE\_medo\_menstruação\_durante***DEATH\_fear\_menses\_during*

acon plat Sec verat

**MORTE\_medo\_noite 10r***DEATH\_fear\_night*

Act.sp am.c Arn ars Calc Calc.ar chel kali.s nat.m

Phos

**MORTE\_medo\_parto (during parturition)***DEATH\_fear\_parturition,during*

Acon Ars Coff Plat

**MORTE\_medo\_parto\_após (rz)***DEATH\_fear\_parturition, after (rz)*

agn

**MORTE\_medo\_repugnância, durante (loathing)***DEATH\_fear\_loathing, during*

cop

**MORTE\_medo\_sozinho 15r***DEATH\_fear\_alone, when*

Act.sp Arg.n Arn Ars ars.h bell camph Caust

Kali.ar Kali.c med menis Phos plb tub

**MORTE\_medo\_súbita (sudden) 11r***DEATH\_fear\_sudden, of*

ARN Ars cact Cench coff.t lat.m laur ox.ac stram

tab thea

**MORTE\_medo\_sufocação, por (2)***DEATH\_fear\_suffocation, from (2)*

Spong

**MORTE\_medo\_transpiração, durante 12r***DEATH\_fear\_perspiration, during*

Acon Ars bry kali.n Nit.ac nit.s.d Nux.v phos Plat

puls Rhus.t VERAT

**MORTE\_morrendo, está (ilusão) 18r***DEATH\_dying, he is (delusion)*

ACON Apis cact cann.i chlf lyss morph nux.v op

podo rhus.t sep sil stram ther thyr Vesp xanth

**MORTE\_morrendo, sente-se como (2)***DEATH\_dying, feels as if (2)*

Acon lyss Sep Sil Ther Vesp

**MORTE\_morrer vai ao dormir (ilusão)***DEATH\_die, she would die on going to sleep (delusion)*

Aeth Ang hypoth lach led nux.m symph

**MORTE\_morrer, chegou a hora de (ilusão)***DEATH\_die, time has come (delusion)*

ars bell lach med sabad thuj

**MORTE\_morrer, estava por (ilusão) (is about to die) 75r***DEATH\_die, he was about to (delusion)*

Acon agn alum am.c ant.t Apis Arg.n arn ars asaf  
 asar bac bar.c bar.m bell cact calc cann.i caps caust  
 cench Chel chlf Croc cupr Gels glon Graph Hell  
 iris.t kali.c lac.c lac.d Lach lil.t lyc lyss mag.p  
 magn.gr med merc morph Mur.ac nat.hchls Nit.ac  
 nux.m nux.v paull Petr Phos Plat podo pop psor  
 puls pyrus raph rhus.t ruta Sep Sil stram sulph tab  
 tarent thea ther Thuj thyr v.a.b verat Vesp vinc Xan  
 zinc

**MORTE\_morrer, estava por e quer ajuda***DEATH\_die, he was about to and wishes someone would help her off*

Lach

**MORTE\_morto, ele mesmo estava (ilusão) 15r***DEATH\_dead, he himself was (delusion)*

anac anh apis camph cann.i choc cypra.e Lach  
 mosch oena Op phos raph sil stram

**MORTE\_mortos, vê pessoas (ilusão) 63r***DEATH\_dead persons, sees (delusion)*

agar alum am.c Anac arg.n arn Ars ars.i bar.c bar.i  
 Bell brom bry calc Calc.ar calc.i Calc.sil cann.i  
 canth caust cocc con fl.ac graph Hep Hura Hyos  
 iod kali.ar kali.bi Kali.br Kali.c kali.p kali.sil Lach  
 laur Mag.c mag.m merc nat.c nat.m nat.p nit.ac  
 nux.v op paull Ph.ac Phos Plat plb ran.s sars sep sil  
 stram stry sul.ac sul.i sulph thuj verb zinc zinc.p

**MORTE\_necromania (rz)***DEATH\_necromania*

Agar

**MORTE\_pensa calmamente na***DEATH\_thinks of death calmly*

aur med zinc

**MORTE\_pensamentos de 87r***DEATH\_thoughts of*

ACON agn aloe alum Alum.p am.c Apis arg.m  
 Arg.n Arn Ars Ars.h Aur Aur.m bell bry cact Calc  
 camph cann.i carb.an caust cench Cham chel clem  
 Coff Con cortico cortiso Crot.c Crot.h cupr curc  
 cypra.e Dig ferr ferr.ar Graph hell hep hist hura  
 Hydrog kali.ar kali.c kali.p lac.c Lac.d lac.h Lach  
 Lat.m Lob Lyc lyss med Merc mosch nat.m nit.ac  
 nux.m op oxyg Phos Plat plb Psor Puls raph rauw  
 rhus.t rob sil spong staph stram Sulph tarent tax  
 thea thuj tung verat verat.v Vinc Vip Zinc

**MORTE\_pensamentos\_acordar, ao (4)***DEATH\_thoughts\_waking, on (4)*

lyc

**MORTE\_pensamentos\_afonia, com (2)***DEATH\_thoughts\_aphonia, with (2)*

Ferr

**MORTE\_pensamentos\_alegria lhe dão (2)***DEATH\_thoughts\_joy, give him (2)*

Aur

**MORTE\_pensamentos\_anoitecer (6)***DEATH\_thoughts\_evening (6)*

stram Zinc

**MORTE\_pensamentos\_anoitecer\_cama**

*DEATH\_thought\_evening\_bed, in*  
stram

**MORTE\_pensamentos\_com\_ansiedade pelos outros**  
*DEATH\_thoughts\_with\_anxiety\_for\_those\_belonging\_to\_him*  
Ferr

**MORTE\_pensamentos\_com\_tristeza (2)**  
*DEATH\_thoughts\_with\_sadness (2)*  
Graph Vinc

**MORTE\_pensamentos\_manhã**  
*DEATH\_thoughts\_death\_morning*  
con lyc

**MORTE\_pensamentos\_medo, sem) (3) 10r**  
*DEATH\_thoughts\_fear, without (3)*  
apis aur cact Coff hura med merc nux.m verat.v  
zinc

**MORTE\_pensamentos\_sozinho, quando**  
*DEATH\_thoughts\_death\_alone, when*  
Crot.c

**MORTE\_pensamentos\_tarde**  
*DEATH\_thoughts\_afternoon*  
tarent zinc

**MORTE\_pressentimento da 78r**  
*DEATH\_presentiment\_of*  
ACON aesc Agn Aloe alum Alum.p am.c anac  
Anthraci Apis arg.m Arg.n arn Ars bapt bar.c bar.m  
Bell bell.p Bry Cact Calc camph cann.i canth  
carb.v caust Cench Chel cic Cimic Cupr dig ferr.br  
gels Graph Hell Hep Hydr kali.ar kali.br kali.c  
kali.n lac.c lac.d Lach lob Lyc lyss Med Merc  
mosch nat.m Nit.ac Nux.v op Petr Phase Phos Plat  
podo psor puls Raph rhus.t sep stann staph stram  
sul.ac sulph Tab thea Thuj verat Vip zinc zinc.p

**MORTE\_pressentimento\_alterna\_angústia (2)**  
*DEATH\_presentiment\_alternating\_anguish (2)*  
raph

**MORTE\_pressentimento\_alterna\_raiva**  
*DEATH\_presentiment\_alternating\_rage*  
stram

**MORTE\_pressentimento\_logos vai morrer e não pode ser ajudado**  
*DEATH\_presentiment\_soon, she will die and cannot be helped*  
Agn cench plat Sep

**MORTE\_pressentimento\_prediz a hora da 10r**  
*DEATH\_presentiment\_predicts\_the\_time\_of*  
ACON agn Aloe alum apis Arg.n Cench hell Lac.d  
thea

**MORTE\_pressentimento\_súbita, de**  
*DEATH\_presentiment\_sudden, of a*  
apis Cench

**MORTE\_sensação de 48r**  
*DEATH\_sensation\_of\_death (+ weakness as of approaching d.)*  
ACON Aesc aether Agn anh Apis Ars bcg camph  
cann.i carc Cench cic cimic con cypra.e dig ferr  
gels Graph hydrog kali.bi kali.br kali.n Lat.m lyss  
mag.m morph nat.c nux.m nux.v olnd op Phos Plat  
rhus.t sec Sep Sil spig stram Ther thuj v.a.b verat  
Vesp Vinc Zinc

**MORTE\_sensação\_anoitecer**  
*DEATH\_sensation\_evening*  
aether

**MORTE\_sensação\_calafrio, durante**  
*DEATH\_sensation\_chill, during*  
cann.i

**MORTE\_sensação\_espasmo, durante**  
*DEATH\_sensation\_spasm, during*  
nux.v

**MORTE\_sonhos ,com o tema da (gh) (GN) 186r**  
*DEATH\_dreams\_with\_the\_theme\_of\_death (gh) (GN)*  
aether allox alum alum.p alum.sil alumn am.br  
am.c anac ange.s ant.c ant.m aran.ix arg.n arn ars  
ars.i ars.s.f aur aur.ar aur.m aur.s bar.a bar.c bar.i  
bart bell bell.p bov brom bros.g bry bung calad calc  
calc.a calc.ar calc.f calc.i calc.sil camph cann.i  
cann.s carb.ac carb.an carbn.s carc cast caust cedr  
cench chel chin chin.ar chin.b chin.s chlor choc  
cloth coca cocc cod coff coff.t con convo.d cortico  
crot.c crot.h culx cyt.l dire dulce Elaps ferr ferr.i  
fl.ac form fum gels gink.b goss granit Graph grat  
guare hippo.k hura hydr.ac hydrog ign iod iris jac.c  
kali.ar kali.c kali.chl kali.m kali.n kali.s kali.sil  
kola lac.c lac.d lac.h lac.loxod lac.lup Lach laur  
lepi Lepro levo limen.b.c lipp loxo.recl lyc mag.c  
mag.m mag.s Mand mang med merc merc.c  
merc.i.f merc.i.r mur.ac nat.c nat.m nat.p nat.s nice  
nicc.s nit.ac nux.v ol.an paeon paull ped Peti ph.ac  
phos pitu plan plat plumbg plut.n prot pteI ran.b  
ran.s raph rat rauw rheum rhus.v ros.d rumx sacch  
sang saroth sars sil sin.n sol.t.ae spong staph  
stront.c sul.ac sul.i Sulph syc symph tab tama  
tarent tax thuj tub tung ven.m verb viol.o vip.a zinc  
zinc.i

**MORTE\_sonhos\_cadáveres 64r**  
*DEATH\_dreams\_dead\_bodies*  
allox alum alumn am.c Anac arn aur bar.c brom  
bros.g bry Calc calc.sil cann.i cann.s carb.ac caust  
cench Chel cocc Crot.c crot.h dire elaps fl.ac fum  
gink.b granit graph grat hura hydr.ac iod iris jac.c  
kali.c laur Lepro mag.c mag.m mag.s Mand merc  
nat.c nat.p nit.ac ped Peti ph.ac phos plat ran.s  
rumx sang sars sil sol.t.ae sul.ac sulph tarent Thuj  
tub verb zinc

**MORTE\_sonhos\_cadáveres\_abraça**  
*DEATH\_dreams\_dead\_bodies\_embracing*  
elaps

**MORTE\_sonhos\_cadáveres\_braços cortados**  
*DEATH\_dreams\_dead\_bodies\_arms\_cut\_off, with*  
hura

**MORTE\_sonhos\_cadáveres\_voltando à vida após um funeral**  
*DEATH\_dreams\_dead\_bodies\_coming\_alive\_after\_a\_funeral*  
allox rumx

**MORTE\_sonhos\_enterrada viva, sendo**  
*DEATH\_dreams\_buried\_alive, being*

Arn chel ign pariet

**MORTE\_sonhos\_familiares mortos 39r**

*DEATH\_dreams\_relatives, dead*

alumn aran.ix calc.f calc.sil cast caust cedr chin  
chlor choc ferr fl.ac gink.b hippo.k hydrog kali.c  
kola lac.d lac.h lac.loxod Lepro levo mag.c mag.s  
mur.ac nicc paeon pitu plan plat rheum ros.d sacch  
sars stont.c tama tax thuj tung

**MORTE\_sonhos\_féretros - ataúdes 21r**

*DEATH\_dreams\_coffins*

agar allox alum bart brom calc.sil Chel crot.c form  
gink.b hura lipp mag.c mand merc.i.f merc.i.r nat.c  
nicc rat symph tax

**MORTE\_sonhos\_funerais (funerals) 30r**

*DEATH\_dreams\_funerals*

adam aether allox alum am.br ange.s arn bart bell.p  
brom Chel crot.h Form graph hura ign iris kola  
lac.h Lach lipp mag.c merc.i.f Nat.c Nicc nicc.s  
ptel Rat ros.d thuj

**MORTE\_sonhos\_funeral, próprio caixão**

*DEATH\_dreams\_knell, his own funeral*

aether graph lach

**MORTE\_sonhos\_morrendo 18r**

*DEATH\_dreams\_dying*

am.c arn bov brom camph chel cocc cortico dulc  
fl.ac gels kali.chl nit.ac prot rauw sil sulph Thuj

**MORTE\_sonhos\_morrendo\_amigo 11r**

*DEATH\_dreams\_dying\_friend*

allox coff coff.t con cortico fl.ac kali.n kola lach  
nicc rat

**MORTE\_sonhos\_morrendo\_familiares 19r**

*DEATH\_dreams\_dying\_relatives (death of r.)*

alumn aran.ix Calc.f cast caust chin choc fl.ac grat  
hydrog kali.c lach levo mag.s mur.ac nicc paeon  
plan plat

**MORTE\_sonhos\_morrer, está para**

*DEATH\_dreams\_die, that he is to*

arn lach nit.ac sil

**MORTE\_sonhos\_morte, com a 93r**

*DEATH\_dreams\_death, of*

allox alum alum.p alum.sil alumn am.br am.c anac  
ant.c ant.m aran.ix arn ars ars.s.f aur aur.ar aur.m  
aur.s bar.i bell brom Bung Calc calc.f calc.sil  
camph carb.an carbn.s carc cast chel chin chin.ar  
chin.b choc cloth cocc coff coff.t con cortico crot.c  
crot.h culx cyt.l ferr ferr.i fl.ac grat hura Hydrog  
kali.ar kali.c kali.chl kali.m kali.n kali.s kali.sil  
kola Lach levo lyc mag.m mag.s merc.c merc.i.f  
mur.ac nat.m nat.s nicc nicc.s nit.ac paeon plan  
raph rat rauw rheum rhus.v saroth sil spong staph  
sul.ac sulph tab tama tarent tax thuj ven.m zinc.i

**MORTE\_sonhos\_mortos, com os 103r**

*DEATH\_dreams\_dead people, of*

alum am.c Anac ange.s ant.c Arg.n Arn Ars ars.i  
ars.s.f Aur aur.ar aur.s bar.a bar.c brom bry calad  
Calc calc.a Calc.ar calc.f calc.i Calc.sil cann.i  
carbn.s caust cedr cench Chel chin.b chin.s coca

cocc cod con convo.d Crot.h culx dire elaps ferr  
ferr.i fl.ac goss Graph Hydrog iod iris kali.ar Kali.c  
kali.n kali.sil kola lac.lup laur lepi lipp lyc Mag.c  
mag.m mag.s Med mur.ac nat.c nat.m nat.p nat.s  
nicc nit.ac nux.v ol.an paull ph.ac Phos pitu plat  
plumbg prot ran.b ran.s rat rauw rheum rumx  
saroth sars sil sin.n spong sul.ac sul.i Sulph syc  
symph tama Thuj tub tung verb viol.o vip.a zinc

**MORTE\_sonhos\_perigo de**

*DEATH\_dreams\_danger of*

bell bov mag.m mang ran.b sul.ac sulph thuj

**MORTE\_sonhos\_profetiza**

*DEATH\_dreams\_prophesying*

kali.c kali.chl

**MORTE\_sonhos\_tumbas - sepulturas (graves) 10r**

*DEATH\_dreams\_graves*

anac Arn guare hura iris kola mag.c nicc nicc.s ptel

**MORTE\_sonhos\_tumbas\_atirado dentro, sendo**

*DEATH\_dreams\_graves\_thrown into, being*

mag.c

**MORTE\_sonhos\_tumbas\_caindo dentro**

*DEATH\_dreams\_graves\_falling into*

iris

**MORTE\_sonhos\_tumbas\_morando em**

*DEATH\_dreams\_graves\_living in*

nicc

**MORTE\_sonhos\_tumbas\_velas, colocando em**

*DEATH\_dreams\_graves\_candles, placing in*

hura

**MORTE\_tudo está morto (ilusão)**

*DEATH\_dead everything is (delusion)*

Mez nux.m rhus.t

**MORTIFICAÇÃO humilhação (mortification) (GN) 136r**

*MORTIFICATION humiliation (GN)*

acon agar Agn aloe Alum alum.p AM.M AMBR  
Anac Ang apoc Arg.n Ars asar AUR Aur.ar  
AUR.M aur.m.n bar.a Bar.c bell bry Calc calc.p  
Calc.s camph caps Carb.an carb.v CARC cas.s  
Caust Cham chel chin chin.b cist Cob cocc coff  
colch COLOC Con Cop croc cub cupr cur cycl dros  
ferr fl.ac Form gels Gink.b glon gran Graph grat  
ham hecla hell hep HURA hydrog hyos IGN iod ip  
kali.br Kali.c kali.i kreos LAC.C LACH lam LYC  
Lyss m.ambo Mag.c MAG.M Manc mang med  
merc mosch mur.ac Naja Nat.ar Nat.c NAT.M nat.s  
nit.ac NUX.V olnd Op opun.v orig PALL par pers  
petr PH.AC phel Phos Plat Plb podo Psor PULS  
ran.b rheum rhus.g Rhus.t Ros.d sabad sars scor  
seneg Sep Sil spig spirae Stann STAPH Stram  
stront stont.c Sulph symph Tab Tarent thuj Tub  
Verat zinc

**MORTIFICAÇÃO\_audição prejudicada, após**

*MORTIFICATION\_hearing impaired, after*

ign

**MORTIFICAÇÃO\_cansado da vida, após m.**

*MORTIFICATION* *\_weary of life, after m.*  
 Puls  
**MORTIFICAÇÃO\_ cefaléia por m.**  
*MORTIFICATION* *\_headache from m.*  
 bry cham lyc op  
**MORTIFICAÇÃO\_ chorando 14r**  
*MORTIFICATION* *\_weeping*  
 bell calc chin coff coloc ign kali.c lyc nat.m nit.ac  
 Pall plat puls Staph  
**MORTIFICAÇÃO\_ cólica biliar, após**  
*MORTIFICATION* *\_gall bladder colic after m.*  
 Lyc  
**MORTIFICAÇÃO\_ convulsões após ser injustamente acusada**  
*MORTIFICATION* *\_convulsions after being unjustly accused*  
 Staph  
**MORTIFICAÇÃO\_ convulsões por m.**  
*MORTIFICATION* *\_convulsions from m.*  
 Calc cham ign Staph  
**MORTIFICAÇÃO\_ desprezo [Ver]\***  
**SENSÍVEL\_ desprezo**  
*MORTIFICATION* *\_scorned [See]\* SENSITIVE\_ scorned, being*  
**MORTIFICAÇÃO\_ dispnéia, após**  
*MORTIFICATION* *\_dyspnea, after m.*  
 puls  
**MORTIFICAÇÃO\_ distensão abdominal após**  
*MORTIFICATION* *\_distension abdominal after m.*  
 Calc Coloc  
**MORTIFICAÇÃO\_ dor\_ abdome, após m.**  
*MORTIFICATION* *\_pain\_ abdomen, after*  
 Coloc  
**MORTIFICAÇÃO\_ dor\_ estômago, após**  
*MORTIFICATION* *\_pain\_ stomach, after*  
 nux.v  
**MORTIFICAÇÃO\_ dor\_ útero, após**  
*MORTIFICATION* *\_pain\_ uterus, after*  
 Cocc  
**MORTIFICAÇÃO\_ falar, indisposto, após**  
*MORTIFICATION* *\_talk, indisposed after*  
 Ign  
**MORTIFICAÇÃO\_ fraqueza após**  
*MORTIFICATION* *\_weakness after*  
 ign  
**MORTIFICAÇÃO\_ gosto amargo na boca após**  
*MORTIFICATION* *\_taste bitter after m.*  
 puls  
**MORTIFICAÇÃO\_ hepatite após**  
*MORTIFICATION* *\_liver inflammation after m.*  
 Lyc  
**MORTIFICAÇÃO\_ ilusões após (4)**  
*MORTIFICATION* *\_delusions after m. (4)*  
 Aur bell nux.v Puls  
**MORTIFICAÇÃO\_ indignação [Ver]\***  
**INDIGNAÇÃO**  
*MORTIFICATION* *\_indignation [See]\* INDIGNATION*  
**MORTIFICAÇÃO\_ insanidade por m.**  
*MORTIFICATION* *\_insanity from m.*  
 bell Lach Nux.v plat Puls Staph Tarent  
**MORTIFICAÇÃO\_ insônia após m.**

*MORTIFICATION* *\_sleeplessness after m.*  
 Calc Coloc Ign Staph  
**MORTIFICAÇÃO\_ masoquismo (rz)**  
*MORTIFICATION* *\_masochism (rz)*  
 lach nat.c nat.m tub  
**MORTIFICAÇÃO\_ menstruação suprimida por m.**  
*MORTIFICATION* *\_menses suppressed from chagrin*  
 acon Chin cocc Coloc Puls Staph  
**MORTIFICAÇÃO\_ náusea, após**  
*MORTIFICATION* *\_nausea, after m.*  
 Puls  
**MORTIFICAÇÃO\_ palpitação por m.**  
*MORTIFICATION* *\_palpitation from m.*  
 Puls  
**MORTIFICAÇÃO\_ pele amarela após**  
*MORTIFICATION* *\_skin discoloration yellow after m.*  
 bry Lyc  
**MORTIFICAÇÃO\_ sintomas emocionais por m. (rz) 20r**  
*MORTIFICATION* *\_emotional or mental ailments from m. (rz)*  
 anac Apoc Aur bell Coloc con cur Ign lach lyc lyss  
 nat.m Nux.v pall plat Puls ran.b Staph verat zinc  
**MORTIFICAÇÃO\_ sintomas psicossomáticos por m. (gh) 21r**  
*MORTIFICATION* *\_psychosomatic symptoms from m. (gh)*  
 acon bell calc cham chin Cocc Coloc Ign Lach Lyc  
 mag.c mag.m Nat.m nux.v op petr PH.AC plat Puls  
 Staph Tarent  
**MORTIFICAÇÃO\_ sonhos**  
*MORTIFICATION* *\_dreams of received mortification*  
 asar carl ign mosch rheum staph  
**MORTIFICAÇÃO\_ sonhos ansiosos após m.**  
*MORTIFICATION* *\_dreams anxious after m.*  
 Puls  
**MORTIFICAÇÃO\_ tosse por m.**  
*MORTIFICATION* *\_cough from chagrin and trouble*  
 ign ph.ac  
**MORTIFICAÇÃO\_ transtorno por m. - humilhação 74r**  
*MORTIFICATION* *\_ailments from m. - humiliation*  
 acon aloe alum Am.m ambr Anac Apoc Arg.n Ars  
 AUR AUR.M Aur.m.n bar.s bell Bry Calc camph  
 carb.an carb.v CARC cas.s Caust Cham Chin  
 chin.b Cocc COLOC Con cur Cycl Form gels  
 Graph grat ham IGN ip lac.c Lach LYC Lyss  
 m.ambo mag.c MAG.M mand mang merc Mur.ac  
 NAT.M nit.ac Nux.v Op Pall petr PH.AC phel Phos  
 plat poddo PULS ran.b rhod rhus.g rhus.t Seneg sep  
 Sil STAPH Stram Sulph symph Tarent verat zinc  
**MORTIFICAÇÃO\_ transtorno por\_ com\_ cólera**  
*MORTIFICATION* *\_ailments from\_ with\_ anger*  
 Coloc  
**MORTIFICAÇÃO\_ transtorno por\_ com\_ indignação**  
*MORTIFICATION* *\_ailments from\_ with\_ indignation*  
 STAPH  
**MORTIFICAÇÃO\_ tristeza, após m.**

*MORTIFICATION\_sadness after m.*

Ign Puls

**MULTIDÃO [Ver]\* MENTE\_multidão (in a crowd)**

*CROWD [See]\* MIND\_crowd*

**MURMURA sussura (muttering) 78r**

*MUTTERING*

aeth aether ail Alum anac anac.oc ant.t Apis Arg.n  
Arn ars ars.s.f Arum.t atro bap̄t bar.a Bar.c Bell bry  
bufo calad calc calc.sil camph camph.br cann.s  
caust cham chel chl̄f chl̄ol chlor cic cimiC Cocc  
colch con conin cor.r Crot.h dor dulc gels hell Hep  
Hyos indg iris kali.br Lach lachn Lyc Merc morph  
Mur.ac mygal nat.m nit.s.d nux.v Op ph.ac Phos  
plb raph Rhus.t sang Sec sil stann Stram sul.ac  
Sulph tab tarax Verat vesp vip zinc

**MURMURA\_anoitecer**

*MUTTERING\_evening*

bell calc.sil con Phos plb sil

**MURMURA\_anoitecer\_adormecer**

*MUTTERING\_evening\_sleep, on falling*

calc.sil

**MURMURA\_anoitecer\_cama, na**

*MUTTERING\_evening\_bed, in*

sil

**MURMURA\_apoplexia, na (2)**

*MUTTERING\_apoplexy, in (2)*

Arn Cocc Crot.h

**MURMURA\_com\_insônia (2)**

*MUTTERING\_with\_sleeplessness (2)*

Hyos

**MURMURA\_ininteligível (11)**

*MUTTERING\_unintelligible (11)*

Anac.oc Ars cann.s Hell hyos Nux.v

**MURMURA\_noite**

*MUTTERING\_night*

Arg.n atro sil

**MURMURA\_noite\_acordar, ao**

*MUTTERING\_night\_waking, on*

sil

**MURMURA\_sono 24r**

*MUTTERING\_sleep, during*

alum Apis ars bar.a bar.c bell camph con conin  
Hyos indg kali.br merc morph mur.ac Nit.s.d op  
ph.ac phos raph Rhus.t sil sul.ac Sulph

**MURMURA\_transpiração, durante**

*MUTTERING\_perspiration, with*

Apis Bell Mur.ac op Ph.ac Phos Rhus.t Sil

**MURMURA\_velhice (2)**

*MUTTERING\_old age, in (2)*

Bar.c

**MÚSICA [Ver]\* SENSÍVEL\_música**

*MUSIC [See]\* SENSITIVE\_music*

**MUTÁVEL instável variável [Ver]\* INSTAVEL  
(changeable, fickle)**

*UNSTABLE [See] CHANGEABLE*

**MUTILA seu corpo (inclination to mutilate his  
body) 22r**

*MUTILATE his body, inclination to*

Agar anac ars Bell chl̄ol choc cimiC cur dict hydr.ac  
hyos lac.h lat.h lith.c lyss manc med Staph stram  
syp̄h tarent Tub

## N

**NARCOLEPSIA (narcolepsy) 79r***NARCOLEPSY*

aeth agar alco all.c alum Ant.c Ant.t Ars arum.m  
 Aur bar.a bar.c calc camph cann.s Canth carb.v  
 carbn.s Caust Chin Cimx cina cocc coff coloc  
 conin Cor.r Crot.h crot.t cycl euph euphr ferr Gels  
 grat Haem Hydr.ac hyos kali.c Kali.n Lach lact laur  
 lina lyc mag.s Merc Mez naja nat.c nat.m nat.n  
 nit.ac Nux.m Nux.v Op petr phos Phys pimp pip.m  
 Plb Puls rhod Rhus.t Sabad scroph.n sel Sep Sil  
 sol.t.ae spig stann sulph tab Tarax tarent verb Zinc

**NARRANDO agg. [Ver]\* MENTE\_narrando sintomas agg.***NARRATING agg. [See]\* MIND\_narrating***NEGAÇÃO mecanismo de defesa de (gh) 23r***NEGATION ego defense mechanism of (gh)*

apis arn ars atro bell Bell.p cann.s cham cinnb coff  
 colch fl.ac hyos iod kreos lyss med merc op puls  
 pyrar scor sulph

**NEGLIGENCIA (neglects) 28r***NEGLECTS*

alum am.c aur.ar aur.m Bar.c calc caust coca con  
 fl.ac glon kali.i lyc Merc nat.c nux.v op Ph.ac phos  
 plat psor sec sep sil sul.i Sulph tell verat

**NEGLIGENCIA\_domésticos, afazeres (household) 9r***NEGLECTS\_household, the*

aur.ar cench cit.l lyc nux.v sep sil sul.i sulph

**NEGLIGENCIA\_familiares (abandona); filhos (forsakes relatives)***FORSAKES relatives; children*

lyc sec

**NEGLIGENCIA\_filhos (2) 12r***NEGLECTS\_children, her (2)*

aur.ar Aur.m con glon kali.i lyc nat.c phos Plat sec  
 Sep verat

**NEGLIGENCIA\_negócios (11)***NEGLECTS\_business (11)*

calc Lyc op ptel Sulph

**NEGLIGENCIA\_tudo (5)***NEGLECTS\_everything (5)*

am.c Bar.c caust kali.p tell

**NEGÓCIOS\_aversão**

[ver]\*

**AVERSÃO\_negócios***BUSINESS\_aversion [See]\* AVERSION\_business***NEGÓCIOS\_desejo (11) 10r***BUSINESS\_desires for (11)*

ars calc Carb.v carc Cere.b con fel lach nux.v tarent

**NEGÓCIOS\_estafa, homens de (2)***NEGOCIOS\_worn out businessmen, suited for (2)*

Calc clem Coca kali.p lyc Nux.v Sil zinc.p

**NEGÓCIOS\_fala de 16r***BUSINESS\_talks of*

Agar ars bell BRY canth cimic dor Hyos Med  
 mygal op phos plb rhus.t stram sulph

**NEGÓCIOS\_fracasso - Transtornos por 19r***BUSINESS\_failure, ailments from*

Ambr arn Aur calc cimic coloc hyos ign kali.br  
 Lil.t Lyc nat.m nux.v ph.ac puls rhus.t sep sulph  
 Verat

**NEGÓCIOS\_incapacidade para 16r***BUSINESS\_incapacity for*

agn am.c ars caust chin.s ferr kali.bi lyc mag.c mit  
 nux.v sang sel sil sul.i tab

**NEGÓCIOS\_negligencia***BUSINESS\_neglects his*

Lyc op ptel Sulph

**NEGÓCIOS\_preocupações\_transtornos por 10r***BUSINESS\_cares\_ailments from*

ambr calc caust kali.br nux.v ph.ac puls rhus.t sep  
 sulph

**NEGRO e sombra aversão [ver]\*****AVERSÃO\_cor\_negra***BLACK and sombre aversion [See]\* AVERSION\_color\_black and sombre***NEURASTENIA fraqueza nervosa (nervous weakness; exhaustion) (gh) 137r***NEURASTENIA nervous weakness (gh)*

acon aesc Agar Agn ALET Alum Alum.p alunm  
 Am.c am.m AMBR Anac ang Aran ARG.N arn Ars  
 asaf ASAR Aur Aven Bar.c bar.i Bell bry CALC  
 CALC.P Calc.sil calen camph Carb.an Carb.v  
 carbn.s cast Caust cham Chin chin.ar chin.s cic  
 Cimic Coca Cocc Coff colch Con Croc Cupr cur  
 cycl cypr Dam dig dios Fl.ac Form Gels Graph  
 Guaj hedeo Hell Helon hep hydr.ac Hydrc hyos Ign  
 Iod kali.br kali.n KALI.P lac.c lach lact laur Lec  
 led Lil.t Lyc mag.m meph MERC mosch mur.ac  
 Nat.c Nat.m Nat.p nat.s Nat.sil Nit.ac nux.m  
 NUX.V Ol.an ONOS op petr PH.AC PHOS phys  
 PIC.AC pip.m Plat Plb Puls rhus.t sabin sars  
 scroph.n sec Sel Sep SIL spig spong squil Stann  
 STAPH stram stry.n stry.p Sul.ac SULPH sumb tab  
 Tarent Teucr Ther thymol VALER verat Vib Viol.o  
 Xan ZINC zinc.m ZINC.P Zinc.pic

**NINFOMANIA [Ver]\* LASCIVO\_ninfomania***NYMPHOMANIA [See]\* Lascivious\_nymphomania***NOSTALGIA (homesickness) 100r***HOMESICKNESS - nostalgia*

acon adam aeth aether alum anac Ant.c ars aster  
 Aur Aur.m aur.m.n bac bamb.a Bell bro.s.g BRY  
 calad Calc calc.ar calc.p CAPS CARB.AN carc  
 carl cast Caust cent chin chlol chlor cimic Clem  
 coc.c Cocc Coff Crat croc cupr cupr.a dros Elaps  
 elat eup.per eup.pur ferr fl.ac glon Hell hipp hyos  
 Ign Ind ip iris iris.t kali.m Kali.p kreos Lach lepi  
 lipp Mag.c MAG.M mag.p Manc med meli Meny  
 MERC moly.met Nat.m nat.p Nit.ac op Petr  
 PH.AC Phos plan plat plb Puls puls.n Ran.s sacch  
 sacch.l sel senec sep Sil Staph stram succ.ac Tub  
 valer verat vero.o vip Zinc zinc.p

**NOSTALGIA\_amigo (longing for a distant friend)***HOMESICKNESS\_friend, of a distant*

plb

**NOSTALGIA\_anoitecer***HOMESICKNESS\_evening*

hipp

**NOSTALGIA\_com\_abandono (gh)***HOMESICKNESS\_with\_forsaken feeling (gh)*

Carb.an mag.m valer

**NOSTALGIA\_com\_angústia***HOMESICKNESS\_with\_anguish*

Merc

**NOSTALGIA\_com\_calor na garganta, bochechas vermelhas (2)***HOMESICKNESS\_with\_heat in throat and red cheeks (2)*

Caps

**NOSTALGIA\_com\_insônia***HOMESICKNESS\_with\_sleeplessness*

Caps

**NOSTALGIA\_com\_irritabilidade silenciosa***HOMESICKNESS\_with\_silent ill humor*

nit.ac Ph.ac

**NOSTALGIA\_com\_tédio***HOMESICKNESS\_with\_ennui*

alum Caps Clem

**NOSTALGIA\_com\_tristeza (gh)***HOMESICKNESS\_with\_sadness (gh)*

Aur.m bac carl Clem Mag.m Ph.ac Puls.n valer

**NOSTALGIA\_manhã***HOMESICKNESS\_morning*

Carb.an

**NOSTALGIA\_reservada - não demonstrativa (Lamothe)***HOMESICKNESS\_reserved - undemonstrative*

tub

**NOSTALGIA\_sonhos de***HOMESICKNESS\_dreams of*

bros.g coc.c ferr Glon kola

**NOSTALGIA\_sonhos\_reverendo pessoas, amigos, companheiros (gh) 11r***HOMESICKNESS\_dreams\_meeting old friends (gh)*

aether ant.c bro.s.g calad calc.ar ferr fl.ac lepi plat

plb sel

**NOSTALGIA\_suicídio por n.***HOMESICKNESS\_suicidal from h.*

Caps

**NOSTALGIA\_transtorno mental, em***HOMESICKNESS\_mental derangement, in*

Manc

**NOSTALGIA\_transtorno por 10r***HOMESICKNESS\_ailments from*

CAPS carc Clem eup.pur hell Ign mag.m PH.AC

senec succ.ac

**NÚ quer ficar [ver]\* DESEJO\_nú (naked)***NAKED desires to be [See]\* DESIRE\_naked*

- O**
- OBEDIÊNCIA** [Ver]\*  
**CONDESCENDENTE\_crianças**  
*OBEDIENCE [See]\* YIELDING\_children*
- OBJETIVO razoável (objective, reasonable) (5)**  
**19r**  
*OBJECTIVE reasonable (5)*  
alum ars Aur bell calc hep Kali.c Lach lyc merc  
nat.m NAT.S nit.ac Nux.v plat puls sep Sil sulph
- OBJETOS brilhantes[Ver]\* MENTE\_objetos  
brilhantes (shining)**  
*OBJECTS shining [See]\* MIND\_objects shining*
- OBSCENO [ver]\* LASCIVO obsceno (obscene,  
lewd)**  
*OBSCENE lewd [See]\* LASCIVIOUS\_obscene*
- OBSESSIVO [Ver]\* COMPULSIVO obsessivo**  
*OBSESSIV [See]\* COMPULSIVE\_obsessive*
- OBSTINADO cabeça dura (obstinate,  
headstrong) 169r**  
*OBSTINATE headstrong*  
Abrot Acon act.sp adam Agar agn alco aloe Alum  
alum.p alum.sil alum Am.c am.m ambr Anac anan  
Ant.c ant.m ant.t apis ARG.N ARN Ars Ars.s.f  
arum.t Aur Aur.ar Aur.m.n Aur.s bac bar.a bar.c  
BELL bry bufo calad CALC Calc.ar calc.f calc.p  
Calc.s calc.sil camph canth Caps carb.an carb.v  
carbn.s carc Caust CHAM chel Chin chin.s choc  
cic CINA cinch cist coca cocc coloc con croc  
Crot.h Cupr cupr.a cur cycl Dig dros Dulc elae Ferr  
ferr.a Ferr.ar Ferr.p fl.ac gua Guaj guare hecla hell  
helon Hep hura hydr.ac hydrog Hyos Ign ip Kali.ar  
kali.bi Kali.c kali.i kali.m Kali.p KALI.S Kali.sil  
kalm kreos lac.e lac.f Lach lact laur led lim LYC  
lyss mag.c Mag.m med menis MERC mosch  
mur.ac nat.c nat.m nice Nit.ac NUX.V olnd op  
oscilloc osm oxyg Pall petr Ph.ac phel Phos phys  
plat Plb prot Psor Puls rhus.t ruta samb sanic sars  
scor sec sep SIL spig Spong Staph Stram sulfon  
sulfonam Sulph Symph Syph Tarent tax Thuj trom  
Tub tub.k verat verat.v viol.o viol.t zinc zinc.p
- OBSTINADO\_crianças (6) 36r**  
*OBSTINATE\_children (6)*  
Abrot Am.c Ant.c arg.n Arn ars arum.t aur bac  
BELL CALC Calc.p CAPS carc caust Cham Chin  
Cina hyos Kali.s kreos lyc mosch Nux.v Psor sanic  
sec SIL Staph Stram Syph Tarent thuj TUB verat.v  
viol.t
- OBSTINADO\_crianças\_choram quando lhe  
falam, embora**  
*OBSTINATE\_children\_cry when kindly spoken to, yet  
sil*
- OBSTINADO\_crianças\_engordar tendência a**  
*OBSTINATE\_children\_inclined to grow fat*  
Calc
- OBSTINADO\_crianças\_incomodam (2)**  
*OBSTINATE\_children\_annooy those about them (2)*
- Psor
- OBSTINADO\_crianças\_refratárias**  
*OBSTINATE\_children\_chilly, refractory and clumsy*
- Caps
- OBSTINADO\_erupção, durante (7)**  
*OBSTINATE\_eruption, during (7)*
- psor
- OBSTINADO\_menstruação, no aparecimento  
da**  
*OBSTINATE\_menses, upon appearance of*
- Cham
- OBSTINADO\_objeção, contra tudo que lhe é  
proposto**  
*OBSTINATE\_objection, queerest o. against whatever was  
proposed*
- Arg.n
- OBSTINADO\_pertinácia (pertinacity) 18r**  
*OBSTINATE\_pertinacity*  
acon adam ars bry caps cupr dig dros guare lim lyc  
nat.c nit.ac nux.v phos plb stram sulph
- OBSTINADO\_planos, na execução de**  
*OBSTINATE\_plans, executing*  
dros
- OBSTINADO\_resiste ao desejo dos outros**  
*OBSTINATE\_resists desires of others*  
Alum Arg.n Nux.v
- OBSTINADO\_simplório, como (as a simpleton)  
(5)**  
*OBSTINATE\_simpleton, as a (5)*  
lyc plat verat
- OBSTINADO\_sugestões, não aceita**  
*OBSTINATE\_suggestions, will not receive*  
caust Helon sulph
- OCIOSIDADE** [ver]\*  
**INDOLÊNCIA\_ociosidade - preguiça  
(idleness)**  
*IDLENESS [See]\* INDOLENCE\_idleness*
- OCUPAÇÃO am. [Ver]\***  
**INDUSTRIOSO\_ocupação am.**  
*OCCUPATION amel. [See]\* INDUSTRIOUS\_occupation amel.*
- OCUPADO [Ver]\* INDUSTRIOSO\_ocupado  
(busy)**  
*BUSY [See]\* INDUSTRIOUS\_busy*
- ÓDIO (hatred) 81r**  
*HATRED*  
acal acon adam Agar Aloe Am.c am.caust AM.M  
am.p ambr ANAC Ang apis ars Aur Aur.m.n Aur.s  
bar.c bov bufo Calc calc.s cann.i carb.an caust  
Cham chin CIC cupr emer ferr Fl.ac gaert granit  
graph Hep hydr ign kali.c kali.i kali.s kola Lac.c  
LACH Led Lyc lyss MANG med Medus Merc  
mim.p Moni mygal NAT.M nat.s neon NIT.AC  
NUX.V op opun.f Ph.ac phos pitu Plat psil Puls  
raph rhus.g rhus.t sars scor Sep stann Staph stram  
Sulph tarent tax Tub Vip
- ÓDIO\_crianças, das (rz)**  
*HATRED\_children, of (rz)*  
anac ferr Lyc Nux.v Plat



**ÓDIO\_homens, dos***HATRED\_men, of*

bar.c ign led lyc phos stann

**ÓDIO\_mulheres, das***HATRED\_women, of*

Puls Raph

**ÓDIO\_pessoas ausentes; am. quando as vê***HATRED\_absent people; better on seeing them*

fl.ac

**ÓDIO\_pessoas que o ofenderam 32r***HATRED\_persons who had offended him*

agar Am.c Am.m anac Aur aur.m.n aur.s calc

carb.an cic granit hura kali.c kali.s Lach led Lyc

MANG Med merc mim.p NAT.M neon NIT.AC

Nux.v ph.ac sars Sep stann Staph Sulph vip

**ÓDIO\_pessoas concordam com ele, das que não***HATRED\_persons\_who do not agree with him*

calc.s

**ÓDIO\_pessoas desculpas, não aceita ou pedido de perdão***HATRED\_person\_unmoved by apologies - do not pardon*

emer mand mang mim.p nat.m Nit.ac

**ÓDIO\_pessoas sentimentos amargos por****pequenas ofensas***HATRED\_persons\_bitter feelings for slight offenses*

ANG mang

**ÓDIO\_vingança e (hatred and revengeful) (3) 41r***HATRED\_revengeful, and (3)*

Agar Aloe Am.c Am.m ambr Anac ars aur aur.m.n

bufo calc Cham chin cic cupr emer fl.ac hep hydr

lac.c Lach led Lyc Mang med mygal NAT.M

NIT.AC Nux.v op Ph.ac phos psil Rhus.g stann

Staph SULPH tarent tax Tub Vip

**OFENDE-SE facilmente [Ver]\*****SENSÍVEL\_ofensa***OFFENDED easily [See]\* SENSITIVE\_offense***OLHA para tudo exceto para questionador (gh)***LOOKS everywhere but to que questioner when spoken to (gh)*

plb

**OLHANDO fixo sem pensar [ver]\*****DISTRAIDO\_olhar fixo (staring)***STARING [See]\* ABSENT-MINDED\_staring***OLHEM não suporta que o [Ver]\*****SENSÍVEL\_observado***LOOKED at, cannot support [See]\* SENSITIVE\_looked at***ORANDO rezando (praying) 30r***PRAYING*

Alum Anac arn ARS AUR Bell carc CERE.B

Cere.s euph hyos hyper Lyss manc med mygal

nat.s nat.sil op opun.v Plat PULS rhus.t Sep stann

STRAM sul.ac sulo.ac sulph Verat

**ORANDO\_ajoelhando e***PRAYING\_kneeling and*

Ars nat.s Stram verat

**ORANDO\_ajoelhando\_suplica, levanta as mãos (2)***PRAYING\_kneeling\_lifts hands in supplication (2)*

ars

**ORANDO\_alívio busca em (2)***PRAYING\_seeks constant relief in praying (2)*

Puls

**ORANDO\_alto, na tristeza (2)***PRAYING\_aloud in sadness (2)*

Plat

**ORANDO\_fervorosamente (fervent) (5)***PRAYING\_fervent (5)*

alum Sep

**ORANDO\_manhã (11)***PRAYING\_morning (11)*

op opun.v

**ORANDO\_matem, para que lhe) (5)***PRAYING\_killed, to be (5)*

bell

**ORANDO\_menstruação, durante (2)***PRAYING\_menses, during (2)*

Stram

**ORANDO\_noite***PRAYING\_night*

Cere.s stram

**ORANDO\_silenciosamente por sua alma (quietly for her soul) (2)***PRAYING\_quietly for her soul (2)*

arn ars

**ORANDO\_sono, durante (2)***PRAYING\_sleep, during (2)*

stann

**ORANDO\_suplica que orem por ele (2)***PRAYING\_begged others to pray for him (2)*

lyss

**ORANDO\_vômito, durante crises de (2)***PRAYING\_vomiting, constantly during paroxysm of (2)*

med

**ORDEM não consegue fazer nada em***ORDERLY\_manner, cannot do anything in*

lach

**ÓRFÃO - crianças em orfanatos (MM kent)***ORPHANS (MM Kent)*

Mag.c

**ORGIA festança folia (revelry feasting, night revelling) (3) 34r***REVELRY feasting, night revelling (3)*

agar ambr ang Ant.c ars bell Bry Calc Carb.v Chin

Cocc Coff Colch cub dulc Ip kali.c kali.n lach Laur

led Nat.c nat.s nit.ac NUX.V phos Puls Rhus.t rob

Sabin sel staph Sulph valer

**ORGIA\_após agg. Farra (debauch) (3) 57r***DEBAUCH after agg. (in general) (3)*

acon Agar Am.m Anan Ang Ant.c arg.m arg.n ars

Bell Bry caj calad Calc CARB.V Chin clem Cocc

Coff conin dig dulc Fl.ac ip kali.c Kali.n Kreos lach

lact Laur lyc Nat.c nat.m Nit.ac nux.m NUX.V OP

ox.ac ph.ac Phos pic.ac Puls Rheum rhus.t Samb

sars sel sep spig Spong Squil staph Stram sul.ac

Sulph teucr Valer

**ORGIA\_durante farra agg. (3)**

*DEBAUCH during agg. (in general) (3)*  
acon bell Op  
**ORGIA\_sensação, como após farra (3) 9r**  
*DEBAUCH sensation as after a (in general) (3)*  
caj clem conin kreos lact lyc nux.v op ox.ac  
**ORGIA\_tendência a farrear (inclined to debauch)**  
*DEBAUCH inclined, propensity to*  
act.sp cub Nux.v Op  
**ORGIA\_transtornos por = (lascivo\_orgia) (from debauchery) 25r**  
*DEBAUCH ailments from debauchery*  
agar Anan ant.c arg.n caj calad carb.v chin clem conin dig Fl.ac kreos lach lact lyc Nux.v op ox.ac pic.ac sel sep spig stram sul.ac  
**ORGULHO altivez arrogante egolatria (haughty, proud arrogant) 137r**  
*HAUGHTY proud, arrogant, self esteem, airs egotism*  
acon Act.sp aeth AGAR agn alco alum Anac ANAN anh ant.c ant.m ant.t arg.n arg.p Arn Ars asaf asar Aur aur.m aur.m.n Aur.s bac bar.i bar.s Bell bufo cadm.met cadm.s calc Calc.f calc.s cann.i cann.s canth carb.ac carc Caust cench Cham Chin choc Cic cimic cina cinnb cist Coca cocain coloc Con corn crot.t Cupr cur dulc emer Ferr Ferr.ma Glon gran granit Graph Grat guaj Ham hell hep hydrog Hyos Ign Ip Irid kali.i kola lac.c lac.leo LACH lil.t LYC Lyepr lyss med Merc merc.c Merc.d merc.i.f moly.met mosch myric nat.ar nat.m nit.ac nitro.o nux.m NUX.V opun.v osm Pall Par petr PHOS PLAT plb psor Puls rheum rhodi rhus.g rhus.t Rob ros.d sabad saroth scor sec senec sep sil spong squil STAPH Stram stront.c SULPH syph tarent tell thal THUJ Tub tung valer VERAT Verat.v zinc.i  
**ORGULHO\_bobo e (stupid and haughty)**  
*HAUGHTY stupid and*  
bell calc lyc Plat stram verat  
**ORGULHO\_egolatria [Ver]\* EGOLATRIA**  
*HAUGHTY egotism [See]\* Egotism*  
**ORGULHO\_ferido, deseja ser adulado (5)**  
*HAUGHTY wounded, desires to be flattered (5)*  
Pall puls  
**ORGULHO\_grande é, os outros são pequenos e humildes (ilusão)**  
*HAUGHTY humility and lowness of others, while he is great (delusion)*  
glon PLAT Staph  
**ORGULHO\_gravidez, durante**  
*HAUGHTY pregnancy, during*  
Verat  
**ORGULHO\_ilusões de (of proud)**  
*HAUGHTY delusions of proud*  
glon Lach Lyc Plat Staph Stram Verat  
**ORGULHO\_impertinência insolência 40r**  
*HAUGHTY impertinence, insolence*

acon Anac arn ars bell bufo calc canth Cham chin corn cupr Graph hyos ign lac.c lach lil.t lyc lyss med myric Nat.m nit.ac nux.v opun.v pall par petr phos Plat psor rhus.t spong Staph Stram sulph tarent Tub verat  
**ORGULHO\_impertinência\_atos (5)**  
*HAUGHTY impertinence\_acts, in his (5)*  
stram verat  
**ORGULHO\_importância, sente sua 17r**  
*HAUGHTY importance, feels his*  
alco arn bell calc cann.i cupr ferr Ferr.ma Glon hyos Lyc phos PLAT staph stram Sulph Verat  
**ORGULHO\_insolência (insolence, pertness) 42r**  
*HAUGHTY insolence, impertinence*  
acon Anac arn ars Bell bufo calc Canth Cham chin corn cupr granit Graph Hyos ign Lac.c Lach lil.t LYC lyss med morph myric Nat.m nit.ac Nux.v opun.v Pall par Petr phos PLAT Psor rhus.t Spong Staph stram sulph tarent Tub VERAT  
**ORGULHO\_mania, na (2)**  
*HAUGHTY mania, in*  
Graph Lach PLAT VERAT Verat.v  
**ORGULHO\_melhor que os outros, ele é (ilusão)**  
*HAUGHTY better than others, he is (delusion)*  
myric rob  
**ORGULHO\_olhar, auto-contentamento de (2)**  
*HAUGHTY look, self-contented (2)*  
ferr ferr.ma  
**ORGULHO\_outros transtorno por (15)**  
*HAUGHTY others ailments from pride*  
grat  
**ORGULHO\_pedante (5)**  
*HAUGHTY pedant (5)*  
Plat puls sil  
**ORGULHO\_petulância (gh) 13r**  
*HAUGHTY petulance (gh)*  
alco calc.s carb.ac cham corn merc.c myric nat.ar nux.m opun.v phos rheum rhus.t  
**ORGULHO\_petulância\_com depressão**  
*HAUGHTY petulance\_with\_sadness*  
corn  
**ORGULHO\_pomposo, importante (pompous) (3) 17r**  
*HAUGHTY pompous (3)*  
alco arn bell calc cann.i cupr ferr ferr.ma Glon hyos Lyc phos PLAT Staph stram sulph Verat  
**ORGULHO\_racial (preconceito)**  
*HAUGHTY races, to other (prejudice)*  
ars hep phos plat sep  
**ORGULHO\_religioso (2)**  
*HAUGHTY religious (2)*  
Plat  
**ORGULHO\_tolo (and foolish happines)**  
*HAUGHTY foolish happiness and*  
Sulph  
**ORGULHO\_vaidade (vanity) (5) 22r**  
*HAUGHTY vanity (5)*

Agar arn ars aur.s Bell carc chin con Cur LACH  
 Lil.t LYC Merc Nux.v PHOS PLAT PULS saroth  
 Staph stram Sulph VERAT

**ORGULHO\_vaidade\_crianças (Lamothe) 10r**

*HAUGHTY\_vanity\_children*

bell Lach Lyc nux.v Phos Plat Puls staph Sulph  
 Verat

**ORGULHO\_vestir suas melhores roupas, gosta  
 de (2)**

*HAUGHTY\_clothes, likes to wear his best (2)*

Con

**OTIMISTA [Ver]\* ESPERANÇOSO\_otimista  
 (optimistic)**

*OPTIMISTIC [See]\* HOPEFUL\_optimistic*

**OUSADO animoso [Ver]\* CORAJOSO\_ousado  
 (high-spirited)**

*HIGH spirited [See]\* COURAGEOUS\_high-spirited*

## P

**PACIENTE paciência (patience)***PATIENCE*

calc choc fl.ac Mag.m op phos plb

**PACIFISTA [Ver]\* AVERSAO\_brigar (vt)***PACIFIST [See] AVERSION\_quarrel to (vt)***PASSADO em geral (temporalidade) (GN) (GH) 101r***PAST in general*

acon agar ail Am.c Am.m Ambr anac arg.m arg.n asar atro Aur Aur.m Aur.m.n Aur.s bar.c bell ben.n Benz.ac bov bros.g calad Calc Cann.i canth CARB.AN carc Caust cere.b Cham Chin cic cob.n Cocc Con cop croc cur ferr ferr.i form glon goss granit graph hep hydrog hyos Ign Kali.c kali.p kiss kola kreos lac.h lac.lup Lach led lil.t Luna LYC mang med meny Merc mez Nat.c nat.caus NAT.M Nit.ac nux.v op PH.AC phos pin.c Plat psor puls rhus.g Rhus.t ros.d sars scroph.n sel senec seneg SEP Sil sol.t.ae spig spirae spong stann staph Sulph sumb Symph syph thuj Verat Visc

**PASSADO\_feliz pensa (on past happy moments)***DWELLS\_happy moments, onn past*

carb.an carc

**PASSADO\_ofensas, sensível a 24r***PAST\_offenses, sensitive to*

agar am.c anac aur Calc Cham cic form glon Ign Lach led mang med merc Nat.m Nit.ac nux.v Op ph.ac sep stann Staph sulph

**PASSADO\_pena por ofensas passadas (5) 9r***PAST\_grief\_from\_offences, past (5)*

Calc Cham form glon Ign Nat.m nit.ac Op Staph

**PASSADO\_pensa em desapontamentos (2)***DWELLS on past\_disappointments (2)*

glon Nat.m nit.ac Ph.ac Staph

**PASSADO\_pensa no que os outros fizeram para desagradá-la***DWELLS on past\_thinking of everything others have done to displease her*

am.c

**PASSADO\_pensamentos do 10r***PAST\_thoughts of the*

atro bros.g Cann.i granit luna meny NAT.M senec sol.t.ae Sulph

**PASSADO\_recorda\_memórias desagradáveis 23r***DWELLS on past\_recalls disagreeable memories*

Am.c am.m ambr benz.ac Calc carc cham glon hep hyos LYC NAT.M Nit.ac op phos psor rhus.g sars SEP spong Staph sulph thuj

**PASSADO\_recorda\_ofensas antigas***DWELLS on past\_recalls old grievances*

am.c glon Rhus.g sars sulph

**PASSADO\_sonhos de eventos 18r***PAST\_dreams of long past events*

acon am.c anac bov calad calc cere.b chin ferr ferr.i hydrog nat.c sel senec Sil spig sulph sumb

**PASSADO\_vive pensando ocorrências desagradáveis (dwells) 90r***DWELLS\_past disagreeable occurrences, on*

Am.c Am.m Ambr Arg.n ars asar Aur Aur.m Aur.m.n Aur.s ben.n Benz.ac bros.g bung Calc Carc Caust Cham Chin cob.n Cocc CON conv cop cur Cycl elaps falco.pe Form glon goss granit graph harp hep hist hura hydrog hyos IGN Kali.c Kali.p kiss kola kreos lac.e lac.h lac.lup lil.t Luna LYC mag.m mand Mang mangi Med meny mez mim.p Nat.caus NAT.M nat.s neon Nit.ac nitro ol.j op PH.AC phos pin.c Plat Psor Puls ran.b rhus.g Rhus.t ros.d sars SEP spira spong STAPH SULPH symph Syph tax Thuj verat Visc zinc

**PASSADO\_vive pensando\_meia-noite. após***DWELLS on past\_midnight, after*

Nat.m Rhus.t

**PASSADO\_vive pensando\_noite 13r***DWELLS on past\_night*

ambr ben.n benz.ac caust chin graph kali.c kali.p lyc nat.m Plat Rhus.t Sulph

**PASSIONAL exaltado ardente veemente (passionate) (3) 95r***PASSIONATE (3)*

Acon alco alum Am.c ambr Anac ant.m Apis Ars Aur aur.m aur.m.n Bar.c Bell bor Bry cadm.met calc calc.f cann.i Canth carb.ac carb.an Carb.v carb.n.s Carc caust Cere.b CHAM chel chin chlor coff Coloc con Croc cupr FERR graph hep hura hyos Ign Ip Kali.c Kali.i Kali.p Kalm lac.c LACH laur led lil.t lith.m Lyc lyss Mag.c mag.s Med merc merc.d Mez Nat.c Nat.m nat.s Nit.ac nitro.o NUX.V olnd op oxyt petr ph.ac phel Phos Plat Psor rob sabad scor sec seneg Sep sil Stann Stram sul.ac Sulph sumb Tarent tell Thuj Tub vero.o zinc

**PASSIONAL\_ardente (ardent) (5) 26r***PASSIONATE\_ardent (5)*

alum ant.m Apis aur.m aur.m.n cadm.met calc.f carc caust chin chlor Lach lith.m Med Merc merc.d nitro.o Nux.v phos Plat scor stann Stram sulph sumb vero.o

**PASSIONAL\_ardente\_trabalho, no (jl)***PASSIONATE\_ardent\_work, in*

calc.f

**PASSIONAL\_facilmente (por bagatelas)***PASSIONATE\_easily\_from every trifle*

Mez nat.m Nux.v ph.ac phos Sumb

**PASSIONAL\_manhã***PASSIONATE\_morning*

nat.s

**PAVOR noturno [Ver]\* MEDO\_crianças\_noite (pavor nocturnus)***PAVOR nocturnus [See]\* FEAR\_children\_night***PEDE emprestado de todo mundo (borrowing) (5)***BORROWING of everyone (5)*

ars calc lyc nux.v phos plat

**PEDE nada (asks for nothing) 21r***ASKS for nothing*

alum ant.c Arn ars Aur.m Bry card.m cocc Hell hep  
hyos lim linu.c Mez mill nicc Op puls rheum sep  
uva

**PEDINDO suplicando [Ver]\* SUPLICA (begging)***ENTREATING [See]\* BEGGING***PELES no verao veste [Ver]\* VESTE\_pele***FUR dresses [See]\* DRESSES\_fur***PENA pesar mágoa sentimentos de (grief feelings) 157r***GRIEF feelings*

Acet.ac Acon adam adren aeth Agar ail Alum  
Alum.p Am.c AM.M Ambr Aml.ns anac Ant.c  
anthraci Apis aq.mar Arg.n Arist.cl Arn Ars ars.met  
art.v asaf asar AUR Aur.ar AUR.M Aur.m.n Aur.s  
Bar.c Bar.s bell benz.ac bov Bry cact Cadm.s cael  
Calc calc.f Calc.p Caps CARB.AN CARC card.m  
CAUST cham chel Chin choc Cic CIMIC Clem  
COCC Coff colch Coloc CON conv Crat croc  
Crot.c Crot.h cupr.a cur Cycl cypr Cypra.e Dig  
dros Emer foll Form Gels granit GRAPH Guar  
Hell hippo.k Hura Hyos Iber IGN indg Ip irid  
kali.bi Kali.br kali.fcy KALI.P Lac.c Lac.h LACH  
lact Laur lepro lil.t limen.b.c lob.c lob.s loxo.recl  
LYC Mag.c MAG.M mang mangi medus meny  
Merc mez mur.ac NAJA Nat.c NAT.M Nat.s Nat.sil  
Nit.ac nux.m Nux.v Op orni paull peti Petr PH.AC  
Phos phys pic.ac PLAT Psor PULS pyrus ran.s  
Rhus.t rob sal.ac samb SEP Sil sol.o spig Stann  
STAPH STRAM Stront.c stry Sul.ac SULPH  
TARENT Thuj Tub uran.n Verat Zinc ziz

**PENA acordar***GRIEF\_waking on*

Alum Lac.c Lach ph.ac

**PENA aguda (acute grief, sorrow) (rm) 25r***GRIEF\_acute (rm)*

am.m Ambr Arn Ars Aur Cact calc Calc.p Caust  
COCC coloc Gels hyos IGN kali.br Kali.p Lach lyc  
Nat.m Op PH.AC Phos Plat Puls Staph

**PENA anemia por p.***GRIEF\_anemia from g.*

nat.m Ph.ac

**PENA anoitecer (4)***GRIEF\_evening (4)*

Graph

**PENA anoitecer\_am. (5)***GRIEF\_evening\_am. (5)*

nux.v staph

**PENA cabeça quente após p.***GRIEF\_heat in head after g.*

Calc Ph.ac Phos

**PENA calafrio por p.***GRIEF\_chill from g.*

Gels Ign

**PENA catalepsia após p.***GRIEF\_catalepsy after g.*

Ign Ph.ac staph

**PENA chorar, não consegue (=Tristeza\_chorar não consegue) 29r***GRIEF\_cry, cannot*

adam aeth Am.m Apis ars.met aur.ar carc coff  
coloc crot.c cycl Gels granit Ign indg ip kali.fcy  
lac.f lach lyc NAT.M nux.v op peti ph.ac puls sal.ac  
sep staph

**PENA com cefaléia 10r***GRIEF\_with\_headache (h. from g.)*

Aur Calc Ign Nat.m op Ph.ac Phos pic.ac Puls  
STAPH

**PENA com hepáticos sintomas***GRIEF\_with\_liver disease*

Ign Ph.ac

**PENA com medo à noite (2)***GRIEF\_with\_fear at night (2)*

Merc

**PENA com suspiros (rz) 9r***GRIEF\_with\_sighing (rz)*

acet.ac ail calc.p Cimic Iber Ign nat.m orni Puls

**PENA condição, sobre sua***GRIEF\_condition, about his*

Staph

**PENA congestão cerebral por susto ou p. 9r***GRIEF\_head congestion from fright or grief*

acon ambr aml.ns bell coff ign merc op Ph.ac

**PENA constante e crônica - prolongada (5) 13r***GRIEF\_constant and chronic (5)*

aq.mar carc Caust Gels Graph ign kali.br Lach  
Nat.m Nat.sil Ph.ac phos Staph

**PENA constrição no coração, após p.***GRIEF\_constriction in hear after g.*

Ign

**PENA convulsões, p. após***GRIEF\_convulsions, g. after:*

Ars Art.v Hyos ign indg nat.m nux.v Op

**PENA crises de (2)***GRIEF\_fits of (2)*

asaf

**PENA demonstra, não (undemonstrative)***GRIEF\_undemonstrative*

Arist.cl Carc CYCL Ign Nat.m

**PENA desmaio por p.***GRIEF\_fainting from g.*

Ign Staph

**PENA dia***GRIEF\_daytime*

staph

**PENA dia e noite (5)***GRIEF\_day and night (5)*

caust

**PENA diarréia após p.***GRIEF\_diarrhea after g.*

calc.p Coloc Gels Ign merc op Ph.ac

**PENA disposição biliosa após pena ou dificuldades com alguém***GRIEF\_bilious disposition after g. or difficulties with someone*

- tarent
- PENA\_distensão abdominal após p.**  
*GRIEF\_abdominal distension after g.*  
calc coloc
- PENA\_emagrecimento após p.**  
*GRIEF\_emaciation after g.*  
calc.p Carc caust Ign Nat.m petr PH.AC
- PENA\_eventos passados, sobre**  
*GRIEF\_past events, about*  
adam Plat
- PENA\_exoftalmia por , por p. (Clarke)**  
*GRIEF\_goitre from g. (Clarke)*  
Aml.ns
- PENA\_fraqueza por p. (weakness from g.)**  
*GRIEF\_weakness from g.*  
Carc Caust Ign nat.m Ph.ac Pic.ac
- PENA\_futuro, pelo**  
*GRIEF\_future, for the*  
gink.b lyc mang nat.a Nat.m Stann
- PENA\_indigestão, após p.**  
*GRIEF\_indigestion after g.*  
Ign tarent
- PENA\_insônia por p. 10r**  
*GRIEF\_sleeplessness from g.*  
Aur Carc Cocc Gels graph Ign Kali.br lach Nat.m Sulph
- PENA\_manhã**  
*GRIEF\_morning*  
alum caust nux.v phos puls staph
- PENA\_menstruação copiosa por p.**  
*GRIEF\_menses\_copious from g.*  
cocc
- PENA\_menstruação suprimida por**  
*GRIEF\_menses\_suppressed from g.*  
cocc Ign rhus.t
- PENA\_menstruação vem**  
*GRIEF\_menses\_brings on*  
cocc Ign
- PENA\_minando sua constituição (undermining the constitution) (2)**  
*GRIEF\_undermining the constitution (2)*  
Phos
- PENA\_negócios, ao pensar, pela manhã (2)**  
*GRIEF\_business, in morning, when thinking of his (2)*  
Puls
- PENA\_noite na cama (16)**  
*GRIEF\_night in bed (16)*  
graph ph.ac
- PENA\_palpitação por p.**  
*GRIEF\_palpitation from g.*  
Dig nux.m Op Ph.ac
- PENA parto, p. após**  
*GRIEF\_delivery, g. complaints after*  
Caust
- PENA\_por bagatelas**  
*GRIEF\_from trifles*  
ars bar.c conv
- PENA\_por desapontamento (rm) 14r**  
*GRIEF\_from deception (deception causes grief and humiliation) (rm)*  
Aur carc IGN Lach Lyc Mag.m Merc NAT.M Nux.v op PH.AC Puls Sep verat
- PENA\_por ilusões (2)**  
*GRIEF\_from delusions (2)*  
Zinc
- PENA\_por morte pessoas queridas (rm) 14r**  
*GRIEF\_from death of loved ones or friends (rm)*  
calc Carc Caust Cocc gels Ign Kali.br lach NAT.M nux.v ph.ac plat staph sulph
- PENA\_por ofensas passadas (2)**  
*GRIEF\_from offenses, long past (2)*  
Calc Cham Form Ign Op Staph
- PENA\_por perda de objetos**  
*GRIEF\_from losing objects*  
aur Ign
- PENA\_procura algo para ter (hunting for st. to grieve oneself)**  
*GRIEF\_hunting for something to grieve oneself*  
lil.t
- PENA\_queda de cabelos por p.**  
*GRIEF\_hair falling from grief*  
carc cemic nat.m Ph.ac
- PENA\_queixando-se (with complaining) (5)**  
*GRIEF\_complaining, with (5)*  
caust
- PENA\_silenciosa (silent grief) 69r**  
*GRIEF\_silent*  
Acon adren ail alum AM.M Apis aq.mar Arg.n Ars Aur aur.ar AUR.M Aur.m.n bar.c bell Bry Cact calc.p carb.an CARC cham Chin Cemic Cocc Coff Coloc con crot.c CYCL Dig Gels graph Hell hyos Iber IGN indg ip kali.fcy loxo.recl LYC mag.c Mag.m manc mang merc Mur.ac Nat.c Nat.hchls NAT.M nat.s Nat.sil nit.ac nux.v peti PH.AC phos Plat plb PULS sal.ac sep stann STAPH sulph Symph verat Zinc ziz
- PENA\_silenciosa com indignação (2)**  
*GRIEF\_silent\_with indignation (2)*  
Coloc Staph
- PENA\_silenciosa com submissividade**  
*GRIEF\_silent\_with\_submissiveness*  
Puls
- PENA tarde**  
*GRIEF\_afternoon*  
Tarent
- PENA tosse**  
*GRIEF\_cough*  
arn asar Cham ph.ac phos
- PENA transtorno por 96r**  
*GRIEF\_ailments from grief, sorrow, care*  
aeth alum Alum.p Am.m AMBR Aml.ns anac Ant.c Apis Arn ars Art.v AUR aur.ar AUR.M aur.m.n Aur.s Bar.s Bell Bry Cadm.s cael Calc Calc.p Caps CARC CAUST cham chin Cemic clem COCC coff colch Coloc Con Crat crot.c crot.h cupr.a Cycl cypr Cypra.e Dig Dros Gels Graph

Hura Hyos IGN indg ip kali.br kali.fcy kali.p  
LACH lact laur lob.c lob.s LYC Mag.c MAG.M  
merc naja nat.c NAT.M nat.p nat.s nit.ac nux.m  
Nux.v Op paull petr PH.AC Phos phys pic.ac Plat  
Psor PULS pyrus rhus.t Samb Sep Sol.o spig  
STAPH Stram Sulph Tarent tub Uran.n verat Zinc

**PENA\_transtorno por\_prolongada (rz) 9r**

*GRIEF\_ailments from\_prolonged and unresolved grief (rz)*

Carc caust Gels Graph Nat.m nat.sil ph.ac phos  
Staph

**PENA\_transtorno por\_tonteira (with drowsiness) (2)**

*GRIEF\_ailments from\_drowsiness, with (2)*

Op Ph.ac

**PENA\_vertigem por p.**

*GRIEF\_vertigo from g.*

calc tarent

**PENSAMENTOS em geral (thoughts) (GN) 311r**

*THOUGHTS in general*

abies.c abies.n abrot Acon acon.f adon aesc Aeth  
aether agar alco All.s aloe Alum am.br Am.c ambr  
Anac anag anan Ang Anh ant.c ant.t Anth ap.g Apis  
apoc Aq.mar aran.ix arg.m Arg.n Arn Ars ars.i  
ars.s.f arum.d arum.t arund asaf Asar asim aster  
astra.e atro Aur bac Bapt bar.c BELL ben.n benz.ac  
berb bor brom bros.g Bry cact caj calad CALC  
calc.a calc.ar calc.f calc.p calc.s calc.sil Camph  
cann.i cann.s canth caps carb.ac carb.an carb.v  
carbn.h carbn.o carbn.s carc caust cere.s cham chel  
Chin chin.ar chin.s chlol choc Cic camic cinnb  
clem cob coc.c coca cocc cod COFF coff.t colch  
coloc con conin conv corn cortico cortiso cot croc  
crot.h cupr.cupr.a cur cycl cyna cypr cyt.l dat.a der  
dig dios dire dulce elaps ery.a euon Euphr eupi fago  
Ferr fl.ac foll gad gels Gink.b Glon glyc Graph grat  
Guaj guat ham hell hep hist hydr hydr.ac hydrog  
hyos hyper hypoth iber Ign Iod ip irid iris jatr  
kali.ar kali.bi kali.br Kali.c kali.cy kali.i kali.m  
kali.n kali.p kali.sil kalm kiss kola kreos kres lac.ac  
Lac.c lacer LACH lam laur led lepi lept lil.t lob lol  
luna lyc lycps Lyss m.arct mag.c manc Med meli  
menth meny meph merc merc.c merc.sul mez mit  
morph mosch mur.ac murx myris Naja nat.ar nat.c  
nat.m nat.p nat.s nicot Nit.ac nitro.o nux.m NUX.V  
nyct oena ol.an Olnd onos Op opun.v orig orig.v  
osm Ox.ac paro.i ped peti petr Ph.ac PHOS Phys  
pic.ac pin.s pip.m plan Plat plb plect podo prot psor  
ptel Puls pyrog ran.b ran.s raph rauw rhod rhodi  
Rhus.t Rhus.v rob rumx ruta Sabad sanic sapin  
sarothe scor sec sel seneg sep sieg Sil sol.m sol.n  
sol.t.ae spig spong stann Staph Stram sul.i sulfa  
SULPH Sumb Syph tab tanac tarent tep ter teucr  
Thea ther Thuj trom Tub upa ust VALER ven.m  
Verat verat.v verb vero.o viol.o viol.t Visc yohim  
yuc zinc zinc.m zinc.p

**PENSAMENTOS\_abdome, como viessem do (3)**

*THOUGHTS\_abdomen, as if from (3)*

thuj

**PENSAMENTOS\_afluxo de, idéias (rush, flow of) (4) 139r**

*THOUGHTS\_rush, flow of (4)*

acon adon aesc agar alco aloe Alum ambr Anac  
Ang ant.c ant.t ap.g Apis aran.ix arg.n Ars ars.s.f  
aster aur BELL bor Bry cact caj calad CALC calc.f  
calc.s calc.sil camph cann.i cann.s canth carbn.s  
carc caust Chin chin.ar camic cinnb coca cocc  
COFF coff.t colch coloc con cortico cortiso croc  
cupr.a cycl cyna cypr cyt.l der dig eupi fl.ac gels  
Gink.b Glon Graph grat ham hell hep hist hydrog  
hyos hyper hypoth Ign jatr kali.ar kali.br Kali.c  
kali.m kali.n kali.sil Lac.c LACH lil.t lyc lycps  
m.arct meph merc merc.sul mez morph mur.ac  
nat.c nat.m nat.p nitro.o nux.m Nux.v Olnd Op orig  
Ph.ac PHOS pic.ac plat plb podo psor ptel Puls  
pyrog Rhus.t Sabad saroth scor sel seneg sep Sil  
sol.t.ae spig spong Staph sulph tab ter teucr Thea  
thuj Tub ust VALER Verat Verb viol.o viol.t yohim  
zinc

**PENSAMENTOS\_afluxo\_acordar, ao (4)**

*THOUGHTS\_rush\_waking, on (4)*

bor chin M.arct ph.ac plat sil

**PENSAMENTOS\_afluxo\_anoitecer (4) 19r**

*THOUGHTS\_rush\_evening (4)*

agar anac bry calc caust chin cocc graph kali.c lyc  
nux.v phos Puls rhus.t sabad sil staph sulph viol.o

**PENSAMENTOS\_afluxo\_anoitecer\_cama, na (4) 17r**

*THOUGHTS\_rush\_evening\_bed, in (4)*

agar Bry Calc caust Chin cocc Graph Kali.c lyc  
Nux.v Puls sabad Sil staph Sulph viol.o viol.t

**PENSAMENTOS\_afluxo\_dia e noite (4)**

*THOUGHTS\_rush\_day and night (4)*

ambr caust

**PENSAMENTOS\_afluxo\_insônia por (4) 96r**

*THOUGHTS\_rush\_sleeplessness, from (4)*

acon adon aesc agar aloe alum Ambr anh ant.t ap.g  
apis aran.ix Ars aur bar.c bell bor bry cact calad  
calc calc.f Calc.s calc.sil canth Carbn.s Carc caust  
Chin cinnb cocc Coff coloc con cortico cortiso  
cupr.a Cypr cyt.l dios fago Ferr Fl.ac Gels Gink.b  
Graph grat ham hell hep hist hydrog Hyos hyper  
hypothe ign jatr kali.ar kali.c kali.n kali.sil Lach lil.t  
Lyc lycps meph merc.sul Nat.m nat.p nux.m Nux.v  
Op Pic.ac plat plb podo Psor Puls Pyrog Rhus.t  
sabad saroth Sep Sil spig staph sulph teucr thea thuj  
Tub Verat viol.o viol.t yohim zinc

**PENSAMENTOS\_afluxo\_manhã (4)**

*THOUGHTS\_rush\_morning (4)*

canth chin con nux.v

**PENSAMENTOS\_afluxo\_noite (4) 31r**

*THOUGHTS\_rush\_night (4)*

agar aloe bor Bry Calc Chin chin.ar coca coff colch  
con Graph hep hyos Kali.c kali.n Lach M.arct  
nat.m Nux.v Op ph.ac plat Puls scor sep Sil spong  
Sulph tab zinc

**PENSAMENTOS\_afluxo\_tarde (4)**

*THOUGHTS\_rush\_afternoon (4)*

anac ang sol.t.ae

**PENSAMENTOS\_afluxo\_trabalhando (4)**

*THOUGHTS\_rush\_working, during (4)*

ang mur.ac olnd

**PENSAMENTOS\_assustadores (frightful) 19r**

*THOUGHTS\_frightful*

alum Calc Caust hydr hydr.ac Iod kiss lac.c lyss  
merc op phos Phys Plat psor Rhus.t scor thea Visc

**PENSAMENTOS\_atormentadores (tormenting)**

**37r**

*THOUGHTS\_tormenting*

acon alum am.c ambr ant.c arg.n Ars astra.e calc.s  
caps carbn.s Caust clad con graph guat kali.ar  
kali.c lac.ac lac.c Lach Lyc manc mez Nat.m Nit.ac  
nitro.o phos plat Rhus.t sep spong staph sul.i Sulph  
thea tub

**PENSAMENTOS\_atormentadores\_anoitecer**

*THOUGHTS\_tormenting\_evening*

Caust graph kali.c

**PENSAMENTOS\_atormentadores\_noite**

*THOUGHTS\_tormenting\_night*

ant.c arg.n kali.ar kali.c tub

**PENSAMENTOS\_atormentadores\_passado,  
eventos desagradáveis do (16)**

*THOUGHTS\_tormenting\_past disagreeable events, about (16)*

am.c spong

**PENSAMENTOS\_clareza (rz) 42r**

*THOUGHTS\_clearness of thinking (rz)*

Acon adam aether ang arum.d asaf aur bell calc.p  
camph cann.s carb.ac carb.v chin.s cemic coc.c  
coca Coff erio ham Ign kali.br kali.c kreos lac.ac  
lacer Lach laur menth Nux.v Op Phos pip.m pode  
Sabad sep Sumb Thea valer Verat vero.o Viol.o

**PENSAMENTOS\_compelindo (obrigando)  
(compelling) (sy) 21r**

*THOUGHTS\_compelling (sy)*

arg.n Ars bell.p brom carc Caust Iod Lach lyss  
manc merc nat.m nit.ac Nux.v Rat rhus.t sil sulph  
Syph tub verat

**PENSAMENTOS\_controle, perdeu o (11) 9r**

*THOUGHTS\_control of the t., lost (11)*

arg.m ars lycps morph nat.m nux.m oena puls sulph

**PENSAMENTOS\_desagradáveis 24r**

*THOUGHTS\_disagreeable*

aloe alum Ambr bar.c ben.n benz.ac calc Chin clad  
Cocc Hep kiss lyc meny mez Nat.m nit.ac psor  
rhus.t sec sep sulph thuj verat

**PENSAMENTOS\_desconexos (disconnected)  
(11) 43r**

*THOUGHTS\_disconnected (11)*

alum am.c ambr arg.n bell berb cann.i caps carbn.o  
carbn.s chin choc cinnb colch crot.h Cupr.a cur dig  
gels hydrog hyos Kali.br kali.i lac.h lam laur lyc  
merc.c Nat.c Nux.m nux.v Ph.ac Rhus.v sieg sol.n  
sulfa sulph Syph trom ven.m verat viol.o Zinc

**PENSAMENTOS\_divagando (wandering) 86r**

*THOUGHTS\_wandering*

Acon alco All.s Aloe am.c ambr anac ang Anth  
apoc Arn ars.i atro Bapt bell calc cann.i cann.s  
canth carbn.s caust chin.s chlolo choc cic colch  
coloc conv corn crot.h cupr dat.a dig dulc ery.a ferr  
gels Gink.b glon Graph ham hyos ign iod iris  
kali.br lach lyc lycps manc merc merc.c mit naja  
nat.c nat.m nat.p nicot nit.ac Nux.m olnd op peti  
ph.ac phos phys pic.ac plat plb plect Puls rauw  
sanic sol.m sol.t.ae staph sul.i tab tanac thuj valer  
viol.o yuc Zinc zinc.m zinc.p

**PENSAMENTOS\_divagando\_escrivendo**

*THOUGHTS\_wandering\_writing, while*

iris Nux.m

**PENSAMENTOS\_divagando\_menstruação,  
durante**

*THOUGHTS\_wandering\_menses, during*

calc

**PENSAMENTOS\_doença 13r**

*THOUGHTS\_disease, of*

alum Ars chel lepi lept merc murx nat.m nat.p  
ph.ac phos sep sulph

**PENSAMENTOS\_duas correntes de (2 trains of  
thoughts) 20r**

*THOUGHTS\_two trains of thoughts*

acon ANAC anh ant.t aur bar.c cann.i cann.s caps  
irid Kali.c lac.c Lach lyss Naja op paro.i Sep Sil  
verb

**PENSAMENTOS\_espelho interno, aparecem  
como em**

*THOUGHTS\_appear as if in an inner mirror, all t.*

carbn.h

**PENSAMENTOS\_estagnação (4) 14r**

*THOUGHTS\_stagnation (4)*

Cann.s chin gels hyos iod lyc m.arct oena ph.ac  
phos rumx seneg sulph thuj

**PENSAMENTOS\_estranhos (2)**

*THOUGHTS\_strangeness of (2)*

arg.n calc canth Lyss raph Stram sulph verat

**PENSAMENTOS\_esvanecimento dos (vanishin  
of) 167r**

*THOUGHTS\_vanishing of*

abies.c abies.n abrot acon acon.f aeth aether alum  
am.br am.c Ambr Anac anag anh ant.t apis apoc  
arg.m arg.n arn ars ars.s.f arum.t arund Asar aur  
bapt bell berb bor brom Bry Calc calc.a calc.p  
calc.s Camph Cann.i Cann.s canth caps carb.an  
carbn.h carc caust cham Chel chin cic cinnb clem  
cocc cod coff coloc Con conin corn cot croc cupr  
cycl dig direc elaps euon ferr gad Gels glon glyc



graph Guaj hell hep hydr.ac hydrog hyos iber ign  
iod ip kali.bi kali.br kali.c kali.cy kali.i kali.p kalm  
kiss kreos lac.c Lach laur led lepi lil.t lob lol Lyc  
lycps lyss mag.c Manc med Merc Mez morph  
mosch naja nat.ar Nat.c Nat.m nat.s Nit.ac Nux.m  
nux.v oena Ol.an olnd op orig petr ph.ac Phos  
pic.ac pin.s plan plb prot Psor ptel Puls ran.b ran.s  
raph rhod rhodi rhus.t rob ruta saroth scor sec sel  
sep sil sol.m sol.n stann staph stram sulph sumb  
Tab tep ter ther thuj trom verat verat.v viol.o viol.t  
yuc zinc zinc.p

### PENSAMENTOS\_ esvanecimento\_ calafrio,

#### durante

*THOUGHTS\_vanishing\_chill, during*

bell bry lach rhus.t

### PENSAMENTOS\_ esvanecimento\_ companhia,

#### em

*THOUGHTS\_vanishing\_company, in*

ambr

### PENSAMENTOS\_ esvanecimento\_ escrevendo

#### 12r

*THOUGHTS\_vanishing\_writing, while*

Anac asar camph Cann.i croc hydrog Lach Lyc  
Nux.m pic.ac rhus.t staph

### PENSAMENTOS\_ esvanecimento\_ esforço

#### mental 19r

*THOUGHTS\_vanishing\_mental exertion, on*

ASAR bry cann.i canth caust cham euon Gels hep  
lach mez nat.m Nit.ac nux.m olnd ph.ac ran.b  
rhus.t staph

### PENSAMENTOS\_ esvanecimento\_ falando 14r

*THOUGHTS\_vanishing\_talking, while*

Anac asar camph Cann.i hydrog Lach lyc med Mez  
Nux.m pic.ac staph Thuj viol.o

### PENSAMENTOS\_ esvanecimento\_ interrompido

*THOUGHTS\_vanishing\_interrupted, when*

berb mez Staph

### PENSAMENTOS\_ esvanecimento\_ lendo 16r

*THOUGHTS\_vanishing\_reading, on*

Anac asar bry camph Cann.i corn hyos Lach lyc  
merc Nux.m Op Ph.ac pic.ac stann staph

### PENSAMENTOS\_ esvanecimento\_ manhã

*THOUGHTS\_vanishing\_morning*

anac Ph.ac phos stram thuj

### PENSAMENTOS\_ esvanecimento\_ menstruação,

#### antes (2)

*THOUGHTS\_vanishing\_menses, before (2)*

Nux.m

### PENSAMENTOS\_ esvanecimento\_ trabalhando

*THOUGHTS\_vanishing\_work, while at*

Asar hep

### PENSAMENTOS\_ fogo e fala de fogo

*THOUGHTS\_fire and talks of*

Calc cupr

### PENSAMENTOS\_ intrometem e se misturam

#### 21r

*THOUGHTS\_intrude and crowd around*

acon arg.n ars camph Cann.i canth cinnb Fl.ac kola  
lach Merc mur.ac olnd Ph.ac phos scor spong Staph  
Sulph tub verb

### PENSAMENTOS\_ intrometem\_ sexuais 10r

*THOUGHTS\_intrude\_sexual*

aloe Arund con Graph orig Phos pic.ac Plat sel  
Staph

### PENSAMENTOS\_ lentos (3) 50r

*THINKING\_slow (3)*

Acon ALUM am.c Anac Arg.m ars asaf aur Bapt  
BAR.C BELL CALC cann.s Canth Carb.v Con  
Dulc gels glon HELL HYOS Ign Kali.br Lach Lyc  
mez Nat.c NAT.M nit.ac Nux.m NUX.V OLND  
OP Ph.ac Phos podo ran.b rhus.t sabad Sec Sep Sil  
spig STAPH Stram Sulph syph Thuj viol.o Zinc

### PENSAMENTOS\_ mórbidos (rz)

*THOUGHTS\_morbid (rz)*

carc loxo.recl op plb sulph viol.o

### PENSAMENTOS\_ obscuridade (rz) 13r

*THOUGHTS\_obscurity (rz)*

aesc bell cann.i coff dig fago graph kali.br op rhus.t  
sapin thea upa

### PENSAMENTOS\_ persistentes - idéias fixas 114r

*THOUGHTS\_persistent - fixed ideas*

acon aeth alum am.c Ambr Anac anan ang anh  
ant.c Ap.g apis Arg.n Ars ars.i Asar asim Aur  
Aur.m.n bac bar.i Bell benz.ac bry Calc calc.s  
calc.sil Cann.i Cann.s canth caps Carb.v carbn.s  
carc Caust cham chel Chin chin.ar choc cic coca  
Cocc coli Con cupr Euphr foll glon Graph guat  
HELL hydrog Hyos Ign Iod kali.ar kali.c kali.i kola  
lac.c Lach lam laur lith.c luna lyss manc Med meli  
Merc mez mur.ac myris Nat.m Nit.ac nux.m Nux.v  
nyct olnd Op opun.v osm petr Ph.ac phos phys plat  
Prot Psor Puls Rhus.t Sabad samars scor sec sep Sil  
stann Staph Stram sul.i Sulph tab tarent thea THUJ  
tub Verat verb viol.o visc zinc zinc.i

### PENSAMENTOS\_ persistentes\_ anoitecer

*THOUGHTS\_persistent\_evening*

caust graph ign kali.c Nat.m

### PENSAMENTOS\_ persistentes\_ deitado

*THOUGHTS\_persistent\_lying, while*

caust graph kali.c lac.c

### PENSAMENTOS\_ persistentes\_ desagradáveis

#### 16r

*THOUGHTS\_persistent\_unpleasant subjects, haunted by*

acon Ambr arg.n Asar bry caust Cocc graph ign  
kali.c Nat.m petr plat psor rhus.t sil

### PENSAMENTOS\_ persistentes\_ desagradáveis\_ a

#### cordar ao

*THOUGHTS\_persistent\_unpleasant\_waking on*

acon bry ign plat Psor sil

### PENSAMENTOS\_ persistentes\_ mal

*THOUGHTS\_persistent\_evil, of*

Lach scor

### PENSAMENTOS\_ persistentes\_ maltratar os

outros

*THOUGHTS\_persistent\_injury to others, of doing*  
osm  
**PENSAMENTOS\_persistentes\_matar**  
*THOUGHTS\_persistent\_homicide*  
anac calc iod op phos stram  
**PENSAMENTOS\_persistentes\_noite 10r**  
*THOUGHTS\_persistent\_night*  
ant.c asim calc graph kali.ar kali.c petr Puls tub  
visc  
**PENSAMENTOS\_persistentes\_noite\_ocorrênci  
as do dia (11)**  
*THOUGHTS\_persistent\_night\_occurrences of the day, of (11)*  
asim  
**PENSAMENTOS\_persistentes\_pessoas que o  
ofenderam (11)**  
*THOUGHTS\_persistent\_persons of, who had offended him (11)*  
glon opun.v  
**PENSAMENTOS\_persistentes\_separados,  
mente e corpo estão**  
*THOUGHTS\_persistent\_separated, mind and body are*  
anac cann.i nit.ac sabad thuj  
**PENSAMENTOS\_persistentes\_sozinho**  
*THOUGHTS\_persistent\_alone, when*  
ars kali.c zinc  
**PENSAMENTOS\_profundos 13r**  
*THOUGHTS\_profound*  
bell calc.ar Cann.i cocc cycl gink.b grat kres lach  
Lith.c mur.ac scor spig  
**PENSAMENTOS\_rápidos 41r**  
*THOUGHTS\_rapid, quick*  
acon adam aesc alco anac ang anh bell caj cann.i  
carb.ac caust chin choc cimic cob COFF colch ham  
hydrog Hyos ign kalm lac.c Lach med morph  
nitro.o onos Op Ox.ac ped Phos Phys Pic.ac rhus.t  
sabad scor Valer verat Viol.o  
**PENSAMENTOS\_ridículos**  
*THOUGHTS\_ridiculous*  
cann.i hydrog kali.p Lach Stram  
**PENSAMENTOS\_sexuais (4) =**  
**LASCIVO\_pensamentos intrometem 44r**  
*THOUGHTS\_sexual (4) = LASCIVIOUS\_thoughts intrude*  
aloe Ambr ant.c Aq.mar Arund Aster Bell calad  
calc canth carb.v cere.s chin cod Con cub cyna Dig  
foll Graph Hyper Kali.br kola Lach med nat.c  
nux.v Orig orig.v Phos pic.ac Plat saroth scor Sel  
sep sil Staph Stram sulph tarent Thuj Ust Verb  
**PENSAMENTOS\_sexuais\_mulher, cada que vê  
(sy)**  
*THOUGHTS\_sexual\_women, at every he sees (sy)*  
med  
**PENSAMENTOS\_vagos (vagueness) (11)**  
*THOUGHTS\_vagueness (11)*  
bros.g cann.i choc iod nitro.o sulph  
**PENSAMENTOS\_vazio de (vacancy of) (11) 10r**  
*THOUGHTS\_vacancy of (11)*  
cann.i chlól Gels gink.b hydrog lith.c lyc oena op  
phos

**PENSANDO agg. [Ver]\* MENTE\_pensando agg.  
(thinking)**  
*THINKING agg. [See]\* MIND\_thinking agg.*  
**PENSAR\_aversão [Ver]\* AVERSÃO\_pensar**  
*THINKING\_aversion [See]\* AVERSION\_thinking*  
**PENSATIVO [Ver]\***  
**INTROSPECTIVO\_pensativo (thoughtful)**  
*THOUGHTFUL [See]\* INTROSPECTIVE\_thoughtful*  
**PERAMBULAR vagar insano sem sentido  
(roving about senseless 12r**  
*ROVING about senseless, insane*  
arag bell bry canth chin coff hyos Nux.v puls sabad  
stram verat  
**PERAMBULAR\_desejo [Ver]\***  
**DESEJO\_andar\_perambular (wanders)**  
*WANDERS\_desire [See]\* DESIRE\_wander*  
**PERAMBULAR\_inquieto (wanders) (3) 14r**  
*WANDERS\_restlessly (3)*  
ars bell bry calc.p canth cedr hyos iod lach lyss  
nux.v stann Stram verat  
**PERAMBULAR\_inquieto\_crianças (roving)**  
*ROVING\_restless\_children*  
bell bry nux.v  
**PERAMBULAR\_nú**  
*ROVING about\_naked*  
hyos  
**PÉRFIDO [Ver]\* ENGANADOR\_traíçoeiro,  
pérfido (perfidious) (5)**  
*PERFIDIOUS [See]\* DECEITFUL\_perfidious (5)*  
**PERPLEXIDADE (perplexity) (3)**  
*PERPLEXITY (perplexity) (3)*  
ign  
**PERSEGUIÇÃO ansiedade persecutória (gh)  
(GN) 285r**  
*PERSECUTION persecutory anxiety (gh) (GN)*  
Abel abrot Absin ACON act.sp adam Agar agre  
Agri ail alco all.s allox alum alumn am.c am.m  
ambr ANAC ANAN ang anh ant.c apis Aq.mar  
aran aran.ix aran.sc arg.m arg.n arge arist.cl arn  
ARS Ars.met Ars.s.f Atro Aur aur.m aur.s bac bapt  
bar.a BAR.C Bar.m Bar.s bart BELL Bor Both bov  
BROM bry bufo but.ac buth.a Cact cadm.met  
cadm.s caj Calc Calc.p calc.s calc.sil Camph cann.i  
cann.s canth caps carb.ac carb.an carb.v carbn.s  
carc casc caust Cench cham CHIN Chin.ar Chin.s  
chlól chlor choc Cic Cimic cina cinnb clad cloth  
Coca Cocain cocc colch Con cor.r croc Crot.c  
Crot.h crot.t culx cund Cupr cupr.a cur Cycl  
cypra.e Dendr.pol DIG DROS Dulc echi ELAPS  
eup.a euph eupi falco.pe ferr fl.ac foll frax gels  
germ.met glon granit graph guaj hell Hep hipp hir  
hydr Hydrog HYOS ign ind iodof ip irid jug.r  
Kali.ar Kali.bi KALI.BR kali.c kali.i kali.n Kali.p  
kali.sil kola kreos kres LAC.C lac.cp lac.e lac.f  
LACH lachn lact lam Lat.m laur led lepi lil.t lina  
lipp Lyc Lycps LYSS m.aust macro mag.c mag.m  
mag.p mag.s Manc mand Med meli meny MERC

merc.d merl mez mill Morph mur.ac mygal Naja  
 Nat.ar Nat.br nat.c nat.m nat.p nat.s nep nicc nit.ac  
 nux.m nux.v ol.an olnd op osm oxyg pall ped petr  
 ph.ac phel Phos phys phyt pip.m pip.n Plat plat.m  
 PLB plut.n prot psil psor ptel Puls ran.b ran.s raph  
 rat ratt.r rheum rhod rhus.g rhus.r Rhus.t ros.ca  
 ros.d ruta sabad sacch.l samars sanic sarr Scor sec  
 sel sep sil sol.n sol.t.ae spig spong squil Stann  
 Staph STILL Stram streptoc Stront.c stry sul.ac  
 sul.i sulfon Sulph syph Tab tarax TARENT tarent.c  
 tet that ther thiop thuj thyr Toxi Tub tung Valer  
 Verat verat.v viol.o viol.t VIP xan Zinc

**PERSEGUIÇÃO\_acusada (ilusão) (she is accused)**

*PERSECUTION\_accused, she is*

aur Kali.br Lach lam laur stram zinc

**PERSEGUIÇÃO\_animais (ilusões) 46r**

*PERSECUTION\_animals (delusions)*

Abel ail alum am.c Anh arg.n Ars Bell bov Calc  
 cham cemic colch con Crot.h cund cycl gels Hyos  
 ign kali.c kres Lac.c lach lachn lyc Lyss Merc  
 mur.ac nep Nux.v Op Phos phys phyt Plb ran.s  
 ratt.r sil STRAM sulph Tarent thuj Tub Valer viol.o

**PERSEGUIÇÃO\_aprisionado, está prestes a ser (ilusão) (arrested) 18r**

*PERSECUTION\_arrested, he is about to be (delusion)*

absin agar alco arn ars Bell bry cupr cupr.a hyos  
 kali.br meli nat.c phos Plb ruta Tab Zinc

**PERSEGUIÇÃO\_aprisionado\_medo (8)**

*PERSECUTION\_arrested\_fear\_of\_being (8)*

ars bell cupr meli plb ruta tab zinc

**PERSEGUIÇÃO\_assassinado (gh) (GN) 67r**

*PERSECUTION\_murdered (gh) (GN)*

Absin agre alco all.s am.m anac ant.c apis arg.n  
 arge Ars ars.met aur aur.m aur.s bapt Bell bry  
 but.ac caj Calc campf cann.i caps Cemic cinnb culx  
 dros euph fl.ac glon hep Hyos ign irid kali.ar kali.bi  
 kali.br kali.c Lach lact lyc lyss mag.c meli merc  
 merc.d nat.ar nat.m nux.v Op osm ph.ac phos pip.n  
 Plat plat.m Plb Rhus.t staph Stram tab thal tung  
 verat verat.v zinc

**PERSEGUIÇÃO\_assassinado\_ilusões será 24r**

*PERSECUTION\_murdered\_delusions\_will\_be*

Absin am.m Bell Calc campf cann.i hep Hyos ign  
 kali.br kali.c lact lyc mag.c merc Op phos plb  
 Rhus.t staph Stram tab verat zinc

**PERSEGUIÇÃO\_assassinado\_medo 28r**

*PERSECUTION\_murdered\_fear*

Absin arg.n ars aur aur.m aur.s but.ac caps Cemic  
 cinnb fl.ac irid kali.ar lach merc.d nat.ar nat.m op  
 osm phos Plat plb rhus.t staph stram tab thal tung

**PERSEGUIÇÃO\_assassinado\_medo\_envenenado 34r**

*PERSECUTION\_murdered\_fear\_poisoned, of being*

agre all.s anac ant.c apis arge Ars ars.met bapt Bell  
 bry cemic dros euph glon Hyos ign kali.ar Kali.bi

Kali.br Lach lyss meli nat.ar nat.m ph.ac phos pip.n  
 plb Rhus.t stram Verat verat.v zinc

**PERSEGUIÇÃO\_atacada (ilusão) (assaulted) 31r**

*PERSECUTION\_assaulted, is going to be (delusion)*

Abel agar anac bry calen carb.n culx cupr ELAPS  
 falco.pe guaj hyos Kali.br lac.leo Lach Lyss mand  
 nux.v op plb podo puls Rad.br rhus.g rhus.t Scor  
 stram tanac Tarent tax thea

**PERSEGUIÇÃO\_atacada\_animais (attacked by animals) (delusions) 10r**

*PERSECUTION\_attacked\_animals\_by (delusions)*

Abel ars bell calc carc Hyos Lac.c Lyss merc  
 STRAM

**PERSEGUIÇÃO\_atacada\_animais venenosos, por**

*PERSECUTION\_assaulted\_poisonous\_animals, by (delusions)*

ABEL

**PERSEGUIÇÃO\_atacada\_medo 11r**

*PERSECUTION\_assaulted\_fear\_of\_being\_attacked*

anac bell carc cloth crot.c lach op puls scor stram  
 streptoc

**PERSEGUIÇÃO\_conspirações contra ele (ilusão)**

*PERSECUTION\_conspiracies\_against\_him (delusion)*

Ars kali.br lach Plb puls

**PERSEGUIÇÃO\_criticada ilusão que é (criticized) 16r**

*PERSECUTION\_criticized, delusion she is*

bar.a Bar.c calc cocain hydrog hyos ign lach lam  
 laur lyss Pall plb rhus.r rhus.t staph

**PERSEGUIÇÃO\_defende-se contra insultos e ataques imaginários (ilusão) (2)**

*PERSECUTION\_attacks\_and\_insults, defend\_against\_imaginary (delusion) (2)*

lyss

**PERSEGUIÇÃO\_demônios (ilusões, possuído etc) (devils) 35r**

*PERSECUTION\_devils*

Absin Ambr ANAC ars bell bor cann.i canth  
 carb.an carb.v caust cupr dule Hell hydrog Hyos  
 kali.c lach Manc mand nat.c Op phos Plat plb psil  
 Puls sil stram sulph tarent thuj verat Vip Zinc

**PERSEGUIÇÃO\_demônios\_possuído 21r**

*PERSECUTION\_devils\_possessed\_by*

ANAC bell bor cann.i canth carb.v hydrog Hyos  
 LACH Manc mand meli op Plat psil Puls sil Stram  
 Sulph thuj verat

**PERSEGUIÇÃO\_desordeiros invadem, quando está sozinha (sy)**

*PERSECUTION\_rowdies\_would\_break\_in\_is\_she\_was\_alone (sy)*

elaps

**PERSEGUIÇÃO\_envenenado foi (ilusão) 78r**

*PERSECUTION\_poisoned, he has been (delusion)*

agar ang bufo caj carb.ac chin.s chlor cic cemic  
 cocc cor.r croc culx cur cypra.e euph ferr gels glon  
 hydr hydrog Hyos iodof jug.r kali.br kali.c kali.i

lac.c Lach lact lil.t lina lyc m.aust mag.p med merl  
mez mill naja nice nux.m nux.v olnd op petr phos  
pip.m plat.m Plb psor ptel puls ran.b raph rat rheum  
rhod Rhus.t ros.d sabad sec sep sol.n spig squil  
staph stram sul.ac sulph tab tarax thuj valer verat.v  
vip zinc zinc.p

**PERSEGUIÇÃO\_envenenado\_prestes a ser (ilusão)**

*PERSECUTION\_poisoned, he is about to be (delusion)*

Hyos kali.br lach plb Rhus.t verat.v

**PERSEGUIÇÃO\_espionado está sendo (ilusão) (5)**

*PERSECUTION\_spied, of being (delusion) (5)*

aq.mar lach med

**PERSEGUIÇÃO\_estrangulado será (ilusão) (choked)**

*PERSECUTION\_choked, he will be (delusion)*

cann.i canth phos Plat

**PERSEGUIÇÃO\_executado, é criminoso e vai ser (ilusão)**

*PERSECUTION\_executed, he is a criminal do be (delusion)*

Op

**PERSEGUIÇÃO\_ferimento - dano físico - receberá / está sendo (ilusão) 29r**

*PERSECUTION\_injury, will receive / is being*

ars bell bry cact cann.i canth carbn.s con Elaps  
hyos kali.br Lach lyc Lyss merc mosch Naja nux.v  
Op phos plat rhus.g rhus.t sil stram stront.c sulph  
symp tax

**PERSEGUIÇÃO\_ilusões em geral (GN) (GH) 173r**

*PERSECUTION\_delusions in general*

Abel abrot Absin agar ail alco allox alum am.c  
am.m Ambr Anac ang anh ant.c arg.n arn ars aur  
bac bar.a Bar.c Bell bor bov brom bry bufo cact caj  
calc cann.i canth carb.ac carb.an carb.v carbn.s  
carc caust Cench cham Chin chin.s chlor choc cic  
cimic cocain cocc colch con cor.r croc Crot.c  
Crot.h culx cund cupr cupr.a cur cycl Dros dulc  
Elaps euph ferr gels glon hell hydr hydrog Hyos  
Ign iodof jug.r Kali.br kali.c kali.i kali.sil kola kres  
Lac.c lac.d Lach lachn lact lam Lat.m laur lepi lil.t  
lina lyc lyss m.aust mag.c mag.m mag.p manc  
mand Med meli Merc merl mez mill mur.ac naja  
nat.c nat.m nep nice Nit.ac nux.m nux.v olnd op  
Pall petr ph.ac Phos phys phyt pip.m Plat plat.m  
Plb psil Psor ptel Puls ran.b ran.s raph rat rheum  
rhod rhus.r Rhus.t ruta sabad sanic scor sec sep sil  
sol.n sol.t.ae spig spong squil Staph Stram stront.c  
stry sul.ac sulfon sulph syph Tab tarax Tarent thiop  
thuj thyr toxi Tub Valer verat verat.v viol.o Vip  
Zinc

**PERSEGUIÇÃO\_inimigo ,considera todos (ilusão)**

*PERSECUTION\_enemy, everyone is enemy (delusion)*

Anac cupr Lach meli MERC plat puls Stram

**PERSEGUIÇÃO\_inimigos ,cercado de (ilusão)**

*PERSECUTION\_enemies, surrounded by (delusion)*

**PERSEGUIÇÃO\_ladrões ilusões de (thieves) 28r**

*PERSECUTION\_thieves, delusions*

**PERSEGUIÇÃO\_maldade sofreu (ilusão)**

*PERSECUTION\_wrong, has suffered*

**PERSEGUIÇÃO\_mania perseguição (5) 13r**

*PERSECUTION\_mania of (5)*

**PERSEGUIÇÃO\_medo da (2)**

*PERSECUTION\_fear of (fear of pursuit = hyos) (2)*

**PERSEGUIÇÃO\_medo que alguém esteja atrás de sí**

*PERSECUTION\_fear that someone is behind him*

**PERSEGUIÇÃO\_observada ,ilusões de ser 15r**

*PERSECUTION\_watched, delusions of being*

**PERSEGUIÇÃO\_paranóia (3)**

*PERSECUTION\_paranoid*

**PERSEGUIÇÃO\_perseguido é (ilusão) (persecuted) 54r**

*PERSECUTION\_persecuted, he is (delusion)*

**PERSEGUIÇÃO\_processo litígio , envolvido em (ilusão) (2)**

*PERSECUTION\_lawsuit, engaged in a (delusion) (2)*

**PERSEGUIÇÃO\_seguido é (ilusão) (GN) (pursued) 60r**

*PERSECUTION\_pursued, he was (delusion) (GN)*

**PERSEGUIÇÃO\_seguido\_ansiedade como se 9r**

*PERSECUTION\_pursued\_anxiety as if*

**PERSEGUIÇÃO\_seguido\_ansiedade como se 9r**

*PERSECUTION\_pursued\_anxiety as if*

**PERSEGUIÇÃO\_seguido\_ansiedade como se 9r**

*PERSECUTION\_pursued\_anxiety as if*

Absin alco allox am.br ANAC Ars aur bell brom  
bry calc carc Chin choc cic cob Cocain con Crot.c  
crot.h cupr cupr.a cycl dros ferr hell hydrog Hyos  
Kali.br Lach lepi lyc mag.m manc med meli Merc  
moni nat.c nice nux.v op Phos Plat Plb Puls rhus.t  
sanic sil spong staph Stram Stront.c stry thal thuj  
verat verat.v vip zinc

**PERSEGUIÇÃO\_seguido\_ansiedade como se 9r**

*PERSECUTION\_pursued\_anxiety as if*

ANAC Crot.h Cupr.a dros hyos kali.br lach stram  
zinc

**PERSEGUIÇÃO\_seguido\_ansiedade\_andando, como se**  
*PERSECUTION\_pursued\_anxiety\_walking, as if when*  
 ANAC

**PERSEGUIÇÃO\_seguido\_assassinos, ladrões (ilusão)**  
*PERSECUTION\_pursued\_murderers, robbers, by (delusions)*  
 alco

**PERSEGUIÇÃO\_seguido\_caminha atrás de si, alguém**  
*PERSECUTION\_pursued\_walks behind him, someone (delusion)*  
 ANAC calc crot.c ferr mag.m med sanic Staph

**PERSEGUIÇÃO\_seguido\_coisa horrível (ilusão)**  
*PERSECUTION\_pursued\_horrid thing, by some (delusion)*  
 Anac

**PERSEGUIÇÃO\_seguido\_demônios (ilusão)**  
*PERSECUTION\_pursued\_devil is after her - by fiends (delusion)*  
 Hyos Manc plb stram vip Zinc

**PERSEGUIÇÃO\_seguido\_fantasmas (ilusão)**  
*PERSECUTION\_pursued\_ghosts, by (delusion)*  
 lepi plat plb stram

**PERSEGUIÇÃO\_seguido\_inimigos (ilusão) 32r**  
*PERSECUTION\_pursued\_enemies, by (delusion)*  
 Absin Anac ars aur Bell carbn.s Chin cic Cocain  
 con crot.h cupr cycl dros hell Hyos Kali.br Lach  
 lepi lyc med meli Merc nat.c nux.v Plb Puls rhus.t  
 sil stram stry zinc

**PERSEGUIÇÃO\_seguido\_olha para trás como se seguido**  
*PERSECUTION\_pursued\_looking backwards as if*  
 med staph

**PERSEGUIÇÃO\_seguido\_polícia (ilusão) 14r**  
*PERSECUTION\_pursued\_police, by (delusion)*  
 Absin alco Ars bell bry Cupr Hyos Kali.br meli  
 nat.c phos plb ratt.r zinc

**PERSEGUIÇÃO\_seguido\_roubado amigo, por ter (ilusão)**  
*PERSECUTION\_pursued\_robbing a friend, for (delusion)*  
 Kali.br

**PERSEGUIÇÃO\_seguido\_soldados (ilusão)**  
*PERSECUTION\_pursued\_soldiers, by (delusion)*  
 Absin bell bry nat.c plb

**PERSEGUIÇÃO\_sonhos 54r**  
*PERSECUTION\_dreams of*  
 adam allox alum arg.m arist.cl atro bart bell bros.g  
 carc cench con cur dendr.pol eupi frax germ.met  
 hipp Hir hydr ind kali.n kola kreos lac.d lac.f led  
 lipp mag.m mag.s mand merc nux.m nux.v ol.an  
 ped petr ph.ac pip.m pitu ptel puls ros.ca scor sep  
 Sil sol.t.ae Sulph tarent tet toxi verat xan Zinc

**PERSEGUIÇÃO\_vida ameaçada (ilusão) (life is threatened)**  
*PERSECUTION\_life is threatened (delusion)*  
 kali.br

**PERSEGUIÇÃO\_vingança divina, é objeto da**  
*PERSECUTION\_vengeance, is the object of God's (delusion)*  
 Kali.br

**PERSEGUIÇÃO\_vozes chamam (ilusões) 22r**

*PERSECUTION\_voices calls*  
 anac ant.c ars bell cann.i crot.c dros dulc hyos  
 kali.c lach med plat Plb rhod rhus.t ruta sep stram  
 sulph thuj verat

**PERSEGUIÇÃO\_zombando dele, pensa (others are mocking) (5)**  
*PERSECUTION\_mocking at him, thinks others are (5)*  
 anh Bar.c ign lach nux.v ph.ac psor sep

**PERSEVERANÇA (perseverance) (3) 28r**  
*PERSEVERANCE = pertinacity (3)*  
 acon Ars Aur.s bry CALC caps CUPR dig dros Ferr  
 Ferr.p guar guare Lac.c lim Lyc nat.c nit.ac Nux.v  
 phos plan Plb senec Sil stann stram Sulph thal

**PERSEVERANÇA\_dever, executando aborrecidos (lim non linu-c).**  
*PERSEVERANCE\_duties, in performing irksome (lim non linu-c).*  
 lim

**PERSEVERANÇA\_nada persiste em nada 15r**  
*PERSEVERANCE\_persists in nothing*  
 alum asaf aur bar.c calc grat lac.c lach lyc Med  
 nux.v plan Sil Stann sulph

**PERSEVERANÇA\_pertinácia 17r**  
*PERSEVERANCE\_pertinacity (Kent) = perseverance (Boger)*  
 acon ars bry caps cupr dig dros guare lim lyc nat.c  
 nit.ac nux.v phos plb stram sulph

**PERTINÁCIA [Ver]\* OBSTINADO\_pertinácia**  
*PERTINACITY [See]\* OBSTINATE\_pertinacity*

**PERTURBADO [Ver]\* AVERSAO\_perturbado (disturbed)**  
*DISTURBED aversion [See]\* AVERSION\_disturbed*

**PERVERSA disposição [Ver]\* MALÉVOLO\_caráter perverso (wicked)**  
*PERVERSE character [See]\* WICKED disposition*

**PERVERSÃO\_moral (perversion) (rz) 17r**  
*PERVERSION\_moral (rz)*  
 Anac Bell bufo fl.ac hura Hyos ind kali.n lyc nux.v  
 Op ph.ac Plat Stram tarent thuj Verat

**PERVERSAO\_depravação (depravity) (2) 9r**  
*PERVERSION\_depravity (2)*  
 Anac bufo fl.ac lyc nux.v op plat tarent thuj

**PERVERSÃO\_sexual (love perversity)**  
*PERVERION\_sexual - love perversity*  
 hura ind kali.n nux.v Plat

**PESADELLOS [Ver]\* SONHOS\_pesadelos**  
*NIGHTMARES [See]\* DREAMS\_nightmares*

**PESAR [Ver]\* PENA (grief)**  
*SORROW [See]\* GRIEF*

**PESSIMISTA (pessimist) (5) 61r**  
*PESSIMIST (5)*  
 agar.st agav.t alum anac Ars Aur Aur.m aur.m.n  
 aur.s bar.c bov bros.g cadm.m Calc Calc.f calc.p  
 caps carb.an CAUST cecr chel cic cocc emer ferr  
 ferr.p gad gaert Graph halo hyos kali.p lac.c lach  
 lyc mag.c med morph nat.c Nat.caus nat.m nat.sil  
 Nit.ac Nux.v op orig parat pers PSOR puls sars sec  
 sep Stann Staph thea thuj Tub verat vip.a wies

**PESSIMISTA\_alterna por turnos (rm)**

*PESSIMIST* *alternating\_good and bad by turns (rm)*  
alum med psor  
**PESSIMISTA\_humor pela manhã (rm)**  
*PESSIMIST* *temper in morning (rm)*  
lyc mag.c Nux.v sars  
**PESSIMISTA\_leva tudo a mal (takes everything into bad part) 11r**  
*PESSIMIST* *takes everything into bad part*  
anac Ars bov caps cocc nat.m Nit.ac nux.v puls staph verat  
**PESSOAS aproximacao [Ver]\***  
**SENSIVEL\_pessoas**  
*PERSONS* *approach of [See]\* SENSITIVE* *persons approach of*  
**PESSOAS estranhas [Ver]\* AVERSÃO\_pessoas estranhas**  
*STRANGERS [See]\* AVERSION* *persons strangers*  
**PETULÂNCIA [Ver]\* ORGULHO\_petulância**  
*PETULANCE [See]\* HAUGHTY* *petulance*  
**PIADISTA [Ver]\* GRACEJA (jesting; joking)**  
*JOKING [See]\* JESTING*  
**PLANOS faz muitos projetos (plans many; full of projects) 25r**  
*PLANS* *making many - full of projects*  
adam Agar anac ang Arg.n bufo.s carc CHIN Chin.s Coff dros Ham hydrog lach lec Lyc Nat.s Nux.v olnd op sep sul.ac SULPH tab visc  
**PLANOS\_anoitecer**  
*PLANS* *evening*  
Chin Chin.s  
**PLANOS\_gigantescos**  
*PLANS* *gigantic*  
op  
**PLANOS\_insiste em executá-los (2)**  
*PLANS* *insists on carrying out (2)*  
dros  
**PLANOS\_noite**  
*PLANS* *night*  
Chin coff sulph  
**PLANOS\_vingança (revengeful)**  
*PLANS* *revengeful*  
agar Anac crot.c Lach  
**POMPOSO [Ver]\* ORGULHO\_pomposo (pompous)**  
*POMPOUS [See]\* HAUGHTY* *pompos*  
**PONTUALIDADE (punctuality - always on time) (rz)**  
*PUNCTUALITY* *- always on time (rz)*  
Arg.n ars aur.ar calc kali.n Nat.m  
**POSITIVIDADE dogmático [Ver]\***  
**DITATORIAL\_positividade**  
*POSITIVENESS [See]\* DICTATORIAL* *positiveness*  
**POSTERGA [Ver]\***  
**DEVER\_responsabilidade\_adia, posterga (postponing)**  
*DELAYING [See]\* DUTY* *responsability postponing*  
**PRAZER [Ver]\* CONTENTE\_prazer (pleasure)**  
*PLEASURE [See]\* CONTENTED* *pleasure*  
**PRECIPITADO (impetuoso + impulsivo) (gh) (GN) 108r**

*PRECIPITANCY (impetuous + impulsive) (gh) (GN)*  
Acon alum Anac ant.c aran.ix Arg.m ARG.N Arn ARS AUR aur.m aur.m.n aur.s Bell brom Bry but.ac cadm.met calc calc.i calc.s camph cann.i Caps Carb.v Carc caust cere.b CHAM chel choc Cic clem cocain coloc crat Croc Cupr Dendr.pol DULC Ferr ferr.p fl.ac gins Glon Hep Hyos ictod Ign IOD ip irid Kali.c kali.i kali.p kali.s lac.c lac.e Lach laur led lil.t Lith.c Lyc Lyss mag.c Mag.p mangi MED meny MERC merc.i.f nat.c Nat.caus Nat.m nat.s Nit.ac NUX.V olnd op ph.ac Phos Plat poddo Puls rauw rheum Rhus.t Sep sil Staph Stram stront stront.c Sul.ac Sulph symph syph tab Tarent tarent.c thea Thuj Tub tung Verat Zinc zinc.p  
**PRECIPITADO\_impetuoso (impetuous) 52r**  
*PRECIPITANCY* *impetuous*  
Acon Anac arg.n Arn Ars Aur Bell Bry calc calc.s Carb.v caust Cham cocain croc dendr.pol Ferr ferr.p glon Hep hyos ictod Iod Kali.c kali.i kali.p kali.s lach laur led mag.c med merc nat.c Nat.caus Nat.m Nit.ac NUX.V olnd phos rheum Sep Staph stram stront.c sul.ac SULPH tab thuj Tub Zinc zinc.p  
**PRECIPITADO\_impetuoso\_anoitecer**  
*PRECIPITANCY* *impetuous\_evening*  
ferr.p  
**PRECIPITADO\_impetuoso\_dia**  
*PRECIPITANCY* *impetuous\_daytime*  
nit.ac  
**PRECIPITADO\_impetuoso\_febre, com**  
*PRECIPITANCY* *impetuous\_heat, with*  
sep  
**PRECIPITADO\_impetuoso\_manhã**  
*PRECIPITANCY* *impetuous\_morning*  
staph  
**PRECIPITADO\_impetuoso\_tarde**  
*PRECIPITANCY* *impetuous\_afternoon*  
caust  
**PRECIPITADO\_impetuoso\_transpiração, durante 12r**  
*PRECIPITANCY* *impetuous\_perspiration, during*  
Acon Ars Bry carb.v ferr Hep hyos nat.m phos stram sulph thuj  
**PRECIPITADO\_impetuoso\_urinar, antes**  
*PRECIPITANCY* *impetuous\_urination, before*  
sulph  
**PRECIPITADO\_impulsivo (impulsive) 73r**  
*PRECIPITANCY* *impulsive*  
Acon Alum Anac ant.c arg.m ARG.N ARS AUR aur.m Aur.m.n aur.s brom but.ac cadm.met calc calc.i camph cann.i caps carc caust cere.b Cham chel choc Cic clem coloc crat croc cupr dendr.pol fl.ac gins Hep hyos Ign Iod ip irid lac.c lac.e lach lil.t Lith.c Lyc lyss mag.p mangi Med meny Merc merc.i.f nat.m nat.s Nux.v op phos poddo Puls rheum rhus.t sep staph stram SULPH symph syph Tarent tarent.c thea Tub tung

**PRECIPITADO\_impulsivo\_comprar (sy)***PRECIPITANCY\_impulsive\_shopping, to go (sy)*

nux.v

**PRECIPITADO\_irrefletido (rashness) 9r***PRECIPITANCY\_rashness*

Aur caps cic ign med meny op puls Tub

**PRECOCIDADE (precocity) 41r***PRECOCITY*acon ars Asar aur aur.m.n bell calc calc.f Calc.p  
Carc chlorpr cina crot.h cypr fl.ac helon hyos ign  
iod Lach lyc lyss Med MERC nux.v orig par parot  
petr Phos puls sep Sil spig Staph stroph.h sulph  
syph tab tub Verat**PRECOCIDADE\_crianças (Lamothe) 21r***PRECOCITY\_children*Acon Asar Aur calc calc.f calc.p Carc ign iod Lach  
Lyc Med Merc Nux.v Phos sep sil Staph syph Tub  
verat**PRECOCIDADE\_inteligente***PRECOCITY\_intelligent*

carc

**PRECOCIDADE\_mas não rende muito na escola***PRECOCITY\_school, but does not perform to capacity at*

calc sulph

**PRECOCIDADE\_religiosa (gh)***PRECOCITY\_religious (gh)*

Ars Calc Lach

**PRECOCIDADE\_sexual (rz)***PRECOCITY\_sexual (rz)*

chlorpr hyos lach orig parot

**PRECONCEITUOSO parcial (prejudices) (5)***PREJUDICES\_traditional (5)*

arn Ars Calc carb.v lach lyc plat verat

**PRECONCEITUOSO\_parcialidade (5)***PREJUDICES\_partial (5)*

ars lach

**PREOCUPAÇÕES cheio de (full of cares, worries) 122r***CARES\_full\_of\_cares, worries*abies.c Acet.ac Acon aeth Alum AMBR Anac anan  
apis aq.mar aran arg.m Arg.n arn ARS AUR  
aur.m.n aur.s bar.a Bar.ar Bar.c Bry But.ac CALC  
Calc.a calc.f calc.i calc.m Calc.p Calc.s calc.sil  
cann.i Carb.an carb.v Carc CAUST chel Chin  
chin.s Cimic COCC coff coff.t Con crot.c cupr  
cypr cypra.e dig dros Dulc dys fago Ferr fl.ac form  
gins Graph hed hep hyos Ign Iod irid jug.r Kali.br  
Kali.c kali.n kali.p lac.del Lach lil.t loxo.recl LYC  
MAG.C Mag.m mag.s Manc mang med merc  
merc.i.f mur.ac naja Nat.c Nat.m nit.ac NUX.V op  
oxyg ped perh petr Ph.ac Phos phys pic.ac pisc plat  
plb podó Psor Puls ran.b rhus.t sabad sal.ac sanic  
scor Sep Sil Spig Stann STAPH Sulph Thuj Tub  
v.a.b vac xan Zinc zinc.p**PREOCUPAÇÕES\_acordar (4)***CARES\_waking, on (4)*

Alum

**PREOCUPAÇÕES\_alterna\_briga (quarrelsomeness) (4)***CARES\_alternating\_quarrelsomeness (4)*

ran.b

**PREOCUPAÇÕES\_alterna\_hilaridade (4)***CARES\_alternating\_hilarity (4)*

op

**PREOCUPAÇÕES\_andando ao ar livre (4)***CARES\_walking\_in\_open\_air (4)*

hep

**PREOCUPAÇÕES\_anoitecer***CARES\_evening*

ars dig graph kali.c

**PREOCUPAÇÕES\_anoitecer\_cama, na***CARES\_evening\_bed, in*

ars graph

**PREOCUPAÇÕES\_come, se não (2)***CARES\_eat, if he does not (2)*

Cocc Iod

**PREOCUPAÇÕES\_com\_aversão a companhia (4)***CARES\_with\_aversion\_to\_company (4)*

con nat.m

**PREOCUPAÇÕES\_com\_aversão companhia (4)***CARES\_with\_aversion\_to\_company (4)*

con nat.m

**PREOCUPAÇÕES\_cotidiano (affected by daily cares) 11r***CARES\_daily\_cares, affected by*AMBR ars Aur Bar.c Calc chin nat.m nux.v Puls  
rhus.t Sep**PREOCUPAÇÕES\_dia e noite***CARES\_day\_and\_night*

Caust

**PREOCUPAÇÕES\_domésticas (domestic affairs)***CARES\_domestic\_affairs, about*

ars Bar.c Calc lyc Puls Sep

**PREOCUPAÇÕES\_febre por p. (2)***CARES\_fever\_from\_worry (2)*

Lach

**PREOCUPAÇÕES\_imotivadas (causeless (rz)***CARES\_causeless (rz)*

petr

**PREOCUPAÇÕES\_manhã***CARES\_morning*

alum Puls staph

**PREOCUPAÇÕES\_meia-noite***CARES\_midnight*

dulc

**PREOCUPAÇÕES\_negócios =  
ansiedade\_negócios 34r***CARES\_business, about*Acet.ac Ambr anac arn Ars bar.c Bry Calc Carc  
caust chel cimic dros Graph kali.br kali.n kali.p  
Lil.t lyc mang nat.c nat.m Nux.v op ph.ac podó  
Psor Puls Rhus.t sep spig Stann sulph thuj

**PREOCUPAÇÕES\_noite***CARES\_night*

Caust Psor

**PREOCUPAÇÕES\_outros**

(5)

**(=ansiedade\_outros) 71r***CARES\_others, about (5) = anxiety\_others*

abies.c Acet.ac Acon aeth Ambr anan apis aran  
 Arg.n Ars aur aur.m.n aur.s bar.ar Bar.c Calc calc.f  
 calc.i calc.m Calc.p calc.s calc.sil carb.an carb.v  
 carc Caust chel chin.s cimic Cocc Crat crot.c cupr  
 Dulc Ferr fl.ac form graph hep Ign irid lac.del lach  
 mag.c mag.m mag.s manc merc naja Nat.ar nat.c  
 Nux.v perh petr ph.ac phos phys plat plb podu Puls  
 rhus.t sabad scor sep spig staph succ.ac sulph zinc  
 zinc.p

**PREOCUPAÇÕES\_outros\_familiares, com os 39r***CARES\_others\_relatives, about*

Acet.ac aeth ambr apis ars aur.m.n bar.c calc calc.i  
 calc.s calc.sil carb.an carb.v Carc Caust cocc crot.c  
 cupr dulc Ferr form graph hep lac.del lach merc  
 nat.c Petr ph.ac Phos plat podu puls rhus.t sep Spig  
 sulph zinc zinc.p

**PREOCUPAÇÕES\_por\_bagatelas***CARES\_from\_trifles*

Ars Aur bar.a But.ac Chin dys ped

**PREOCUPAÇÕES\_sintomas desaparecem durante***CARES\_symptoms disappear during cares*

merc.i.f

**PREOCUPAÇÕES\_sozinho***CARES\_alone, when*

hep

**PREOCUPAÇÕES\_transtorno por 37r***CARES\_ailments from*

AMBR Arg.n Ars Aur Bar.c CALC Carc CAUST  
 cerv chin COCC con cypra.e Graph Hyos Ign  
 kali.br Kali.p lac.mat Lach Lyc mag.c Nat.m nat.sil  
 nit.ac NUX.V Ph.ac Phos pic.ac pisc puls rhus.t  
 sanic sep STAPH Sulph xan

**PRESENTE condição, ansiedade pela (GH) 21r***PRESENT condition, anxiety for*

agar ail anac ant.c ant.t arn calc calc.a carb.an chel  
 con cycl gels hell hipp iod kali.br mur.ac ped stann  
 sulph

**PRESSA apressado (hurry; haste) 170r***HURRY\_haste*

Acon adam allox aloe alum Alum.p alumin am.c  
 Ambr anac anan APIS Aran.ix Arg.m ARG.N arg.p  
 arn ARS Ars.i Ars.s.f atro Aur Aur.ar Aur.i aur.m.n  
 aur.s Bar.c Bar.i Bar.s Bell benz.ac berb bov bros.g  
 Bry cact calad calc Calc.f calc.s calc.sil Camph  
 cann.i cann.s canth caps Carb.an carb.v Carbn.s  
 Carc Caust cham choc cimic cina cinnb clad clem  
 cob coca cocc coff con Crot.c cupr cur dig Dulc  
 erb.c esp.g ferr.p fl.ac Gink.b gins graph grat hell

Hep hydrog Hyos IGN Iod ip kali.ar Kali.c kali.p  
 kali.s kola lac.e lac.lup LACH laur LIL.T lob.p  
 loxo.recl Lyc lycps m.ambo M.arct m.aust mag.c  
 mag.m mang MED meny MERC merl Mez moni  
 morph mosch mur.ac nat.ar nat.c Nat.m nat.p neon  
 nicc.s Nit.ac nux.m NUX.V oena olnd onos op  
 ox.ac ped petr Ph.ac Phos pin.s pip.m plan Plat plb  
 plect prot prun psor ptel Puls ran.b rheum rhus.g  
 Rhus.t sabad scor Sep Sil Staph Stram SUL.AC  
 sul.i Sulph sumb symph syph TARENT tax Thuj  
 Tub Valer verat viol.t visc zinc zinc.i zinc.m zinc.p  
 zinc.val

**PRESSA\_anda de lá para cá (walks to and fro...)***HURRY\_walks to and fro, cannot be amused by think*

lil.t

**PRESSA\_andando (while walking) 18r***HURRY\_walking, while*

Acon ARG.N canth carb.an clad fl.ac hist iod lil.t  
 mosch prun sep stram Sul.ac sul.i Sulph TARENT  
 Thuj

**PRESSA\_apressar-se, todo mundo deve***HURRY\_everybody must hurry*

Arg.n cann.i ign Lach med nat.p Nux.m Tarent

**PRESSA\_bebendo 18r***HURRY\_drinking, on*

anac Ars Bell bry cina Coff hell hep ip lyc nat.m  
 nit.ac nux.v sil Stram sulph verat Zinc

**PRESSA\_comendo 30r***HURRY\_eating, while*

anac Arg.n aur aur.s bell berb bros.g calad Caust  
 clem Coff Cupr fl.ac graph ham Hep kali.c Lach  
 Lyc nux.m Olnd pip.m Plat plect Rhus.t sabad scor  
 Sul.ac Sulph zinc

**PRESSA\_desajeitado pela p. (5)***HURRY\_awkward from h. (5)*

alum Ambr Apis choc m.ambo Mosch nat.m sulph

**PRESSA\_dever, como por imperativo***HURRY\_duty, as by imperative*

Lil.t

**PRESSA\_escrevendo***HURRY\_writing, in*

alum anac coca ign lyc ped ptel Sul.ac

**PRESSA\_fazer, não consege rapidez suficiente para***HURRY\_do things, cannot do fast enough*

aur ign Sul.ac

**PRESSA\_hora marcada, de chegar***HURRY\_time, to arrive for the appointed*

ARG.N carc Sul.ac

**PRESSA\_movimentos 32r***HURRY\_movements, in*

Acon ARG.N Ars Ars.s.f atro aur Bell camph  
 cann.i canth carb.an coca coff con fl.ac gins Hyos  
 iod kali.c meny merc merl mosch prun sep Stram  
 Sul.ac sul.i Sulph Tarent Thuj viol.t

**PRESSA\_noite***HURRY\_night*



lach

**PRESSA\_ ocupação (in occupation) 31r***HURRY\_occupation ,in*

Acon aloe Ambr arist.el Aur calc.f camph carb.v  
 carc cimic hep ign Kali.c kali.p kola laur LIL.T  
 moni onos op petr pin.s plan ptel puls sep SUL.AC  
 sul.i tax Thuj viol.t

**PRESSA\_ ocupação\_ deseja fazer muitas coisas  
ao mesmo tempo***HURRY\_occupation\_ desires to do many things at same time*

Aur Lil.t petr pin.s plan

**PRESSA\_ rápido, não pode fazer as coisas  
suficientemente***HURRY\_fast, cannot do things fast enough*

Aur ign Sul.ac

**PRESSA\_ sempre com (5)***HURRY\_always in (5)*

Ars.s.f Dulc kali.ar nux.v sil Staph Sul.ac sul.i

**PRESSA\_ tarde***HURRY\_afternoon*

ferr.p

**PRESSA\_ todos se movem devagar***HURRY\_everybody moves too slowly*

med Tarent

**PRESSA\_ trabalho (11) 13r***HURRY\_work , in (11)*

aloe aur calc.f cimic Dulc iod nux.v op sep sil  
 Staph Sul.ac sul.i

**PRESSA\_ trabalho\_ mental***HURRY\_work\_ mental*

Ambr aur ign Kali.c laur op Sul.ac Thuj

**PRESSA\_ transtornos por 11r***HURRY\_ailments from*

Acon Alum am.c Arn benz.ac Bry Nit.ac nux.v  
 Puls rhus.t sulph

**PRESENTIMENTOS****[Ver]\*****ANTECIPAÇÃO\_ pressentimentos***FOREBODINGS [See]\* ANTECIPATION\_ forebodings***PRESUNÇOSO****[Ver]\*****DEPRECIATIVO\_ presunçoso****(presumptuous)***PRESUMPTUOUS [See]\* CONTEMPTUOUS\_ presumptuous***PROCURANDO (searching) (rm) 12r***SEARCHING (rm)*

ars Bar.c caust dig Ign lyc Nat.m plb Sep stram  
 Thuj zinc

**PROCURANDO\_ chão (searching on floor)***SEARCHING\_floor on*

ign plb stram

**PROCURANDO\_ ladrões\_ noite (robbers)***SEARCHING\_robbers\_ night at*

Ars Nat.m

**PROFETIZA****[Ver]\*****CLARIVIDÊNCIA\_ profetiza (prophesying)***PROPHESYING [See]\* CLAIRVOYANCE\_ prophesying***PROGRAMANDO\_ tudo\_ (prearranging  
everything) (sy)***PREARRANGING everything (sy)*

arg.n ars Lyc Nat.m nux.v

**PROSTRAÇÃO\_ mental (mental exhaustion,  
brain-fag) 271r***PROSTRATION mental exhaustion, brain-fag*

abrot acet.ac Acon act.sp adam Aeth Agar Agn ail  
 alco alet alf Alum Alum.p Alum.sil Am.c am.m  
 Ambr Anac anag Ang anh Ant.c apis aq.mar  
 aran.sc arg.m Arg.n arg.p Arn Ars Ars.i ars.s.f Art.v  
 asaf Asar asc.t aster astra.e Aur aur.ar aur.i Aur.s  
 Aven aza bac Bapt BAR.C bar.i Bar.m Bcg BELL  
 Bell.p berb Bov Bry bufo buni.o buth.a calad  
 CALC calc.ar calc.f calc.i Calc.p calc.s calc.sil  
 camph camph.br cann.i Cann.s canth Caps  
 CARB.AC carb.an Carb.v Carbn.s carl cass cast  
 caul Caust Cham Chin chin.ar choc Cic cinmb clem  
 cob.n coca Cocc cod Coff coff.t colch coli coloc  
 Con conv convo.d convo.s corn cortico croc cub  
 Cupr Cupr.a cypr dig digin dulc dys eaux echi elaps  
 equis eucal fago ferr Ferr.pic fl.ac Gels glon gran  
 granit Graph grat ham HELL Hep Hipp hydr.ac  
 HYOS hyper Ign ind indg iod ip irid iris Kali.br  
 kali.c kali.i Kali.p Kali.sil kola lac.d lac.h lac.loxod  
 lac.mat LACH lat.h lat.m laur Lec Led limen.b.c  
 Lob lol loxo.recl LYC lyss mag.c malar mand  
 mang med meli menis meny MERC Merc.c  
 merc.i.f methyl mez morph mosch Mur.ac naja  
 nat.ar Nat.c Nat.m Nat.p nat.s nat.sil nicot nid  
 Nit.ac nit.s.d Nux.m Nux.v oena ol.an Olnd Onos  
 OP orig.v osm pall par Petr PH.AC Phos phys  
 PIC.AC pip.m Plan Plat Plb podu prot psor ptel  
 Puls pyrog rad.br ran.b ran.s raph rauw rhod Rhus.t  
 ruta sabad sanic sarcol.ac Sars scut sec Sel seneg  
 SEP Sil sium Spig spong squil stann Staph  
 STRAM stry Stry.p Sul.ac sul.i Sulph sumb syc  
 Syph tab tanac tarax teucr thuj trios valer VERAT  
 verat.v verb viol.o viol.t vip visc xan Zinc zinc.i  
 zinc.m Zinc.p Zinc.pic zinc.val

**PROSTRAÇÃO\_ aborto, após***PROSTRATION\_ abortion, after*

Caul

**PROSTRAÇÃO\_ acordar***PROSTRATION\_waking on*

op Syph

**PROSTRAÇÃO\_ anoitecer***PROSTRATION\_evening*

am.m astra.e bufo cham ign merc.c nat.m osm

**PROSTRAÇÃO\_ coito, após***PROSTRATION\_coition, after*

Calc sep staph

**PROSTRAÇÃO\_ comer, após***PROSTRATION\_eating, after*

anac Lach nat.m

**PROSTRAÇÃO\_ com\_ insônia***PROSTRATION\_with\_ sleeplessness*

Aven cast caust coff Cupr lach ph.ac

**PROSTRAÇÃO\_ febre, na**

*PROSTRATION\_fever, in*  
Anac Bapt Nit.s.d rhod  
**PROSTRAÇÃO\_manhã**  
*PROSTRATION\_morning*  
berb canth carb.v Lach ph.ac Phos ran.s  
**PROSTRAÇÃO\_meio-dia**  
*PROSTRATION\_noon*  
carb.v phos  
**PROSTRAÇÃO\_menstruação\_antes**  
*PROSTRATION\_menses\_before*  
Cinnb  
**PROSTRAÇÃO\_menstruação\_após**  
*PROSTRATION\_menses\_after*  
Alum  
**PROSTRAÇÃO\_noite**  
*PROSTRATION\_night*  
ign kali.c nux.v ran.s  
**PROSTRAÇÃO\_poluções, após 10r**  
*PROSTRATION\_pollutions, after*  
bell.p calc carb.an Cyp Gels Ph.ac Phos Sel viol.o  
Viol.t  
**PROSTRAÇÃO\_por\_amamentar**  
*PROSTRATION\_from\_nursing*  
Nit.ac Zinc  
**PROSTRAÇÃO\_por\_bagatelas**  
*PROSTRATION\_from\_trifles*  
am.c Phos  
**PROSTRAÇÃO\_por\_convulsão 9r**  
*PROSTRATION\_from\_convulsion*  
aeth Chin.s Cic hydr.ac sec sil Staph Stry sulph  
**PROSTRAÇÃO\_por\_escrever**  
*PROSTRATION\_from\_writing*  
cann.s pic.ac Sil  
**PROSTRAÇÃO\_por\_falar**  
*PROSTRATION\_from\_talking*  
abrot calc Calc.p Nat.m stann  
**PROSTRAÇÃO\_por\_ler**  
*PROSTRATION\_from\_reading*  
aur Sil  
**PROSTRAÇÃO\_por\_pena**  
*PROSTRATION\_from\_grief*  
Ign kali.br Nux.m phys  
**PROSTRAÇÃO\_por\_preocupações**  
*PROSTRATION\_from\_cares, worries*  
Ph.ac pic.ac  
**PROSTRAÇÃO\_por\_sono\_perda**  
*PROSTRATION\_from\_loss\_of\_sleep*  
Cupr pic.ac  
**PROSTRAÇÃO\_por\_vexação**  
*PROSTRATION\_from\_vexation*  
Staph zinc  
**PROSTRAÇÃO\_tarde**  
*PROSTRATION\_afternoon*  
anac nat.m sep sil  
**PROSTRAÇÃO\_velhice**  
*PROSTRATION\_old people, in*  
Bar.c  
**PROTESTA (protesting)**  
*PROTESTING*

Ars Caust Lach Merc Sep Symp  
**PROVA tudo (tastes everything)**  
*TASTES everything*  
bell  
**PUBERDADE [Ver]\* MENTE\_puberdade**  
*PUBERTY [See]\* MIND\_puberty*  
**PUERPÉRIO [Ver]\* MENTE\_puerpério (childbed)**  
*CHILDBED [See]\* MIND\_childbed*  
**PULA pulando impulso de (jumping) 37r**  
*JUMPING = impulse to*  
aeth agar anac Arg.m arg.n ars asar Aur bell calc  
calc.f calc.sil camph carb.n.s chin cic Cina Croc  
crot.c gels glon grat hyos lact nux.v pip.m sabad  
sec sil spig staph stict stram tarent thea thuj verat  
**PULA\_cama da 48r**  
*JUMPING\_bed, out of bed*  
absin acet.ac Acon aeth alco ambr ant.t apis Arg.n  
Ars atro Bell bry calc calc.f camph Chin chin.ar  
Chin.s chlol cic Cupr cupr.a dub dubo.m dulc  
gal.ac Glon hell Hyos lach lyss Merc merc.c  
merc.meth morph Op past phos plb puls rumx  
sabad sol.m Stram sul.ac Syph Verat.v  
**PULA\_cama\_febre, durante**  
*JUMPING\_bed\_fever, during*  
chin.ar Hyos morph  
**PULA\_cama\_feliz (rz)**  
*JUMPING\_bed\_happy, childish state, in a (rz)*  
Cic  
**PUNIÇÃO [Ver]\***  
**SENSÍVEL\_repreensões\_punição**  
*PUNISHMENT [See]\* SENSITIVE\_reprehensions*  
**PUXAR cabelo desejo [Ver]\* DESEJO\_puxar cabelo**  
*PULL hair desire [See]\* DESIRE\_pull hair*  
**PYROMANIA**  
*PYROMANIA*  
Bell Hep

## Q

**QUEBRAR [Ver]\* DESEJO\_quebrar coisas (break things)***BREAK things [See]\* DESIRE\_break things***QUEIXANDO queixoso 110r***COMPLAINING (complaining)*

acet.ac acon act.sp alco aloe Alum alumin ambr  
 anac Ant.c Ant.t Arg.n arn Ars ars.h ars.met asaf  
 Aur aur.m aur.s Bac bell Bism bism.o bor bry bufo  
 cadm.m Calc calc.p Canth caps carc caust Cham  
 chin chin.ar chlor Cina cocc Coff colch coli Coloc  
 con Cor.r cori.r crot.h dig dulc goss ham hell hep  
 hyos ign indol kali.ar Kali.br kali.c kali.i kiss lac.cp  
 lac.e Lach Lyc mag.p Merc merc.c merc.d moni  
 Mosch nat.ar Nit.ac Nux.v onos op oxyg petr ph.ac  
 Phos plat prun psor puls rheum rhus.t ruta sang  
 sanic sep sil spira stann Staph Sulph tab tarent thal  
 thea thyr Tub tus.fr valer Verat verat.v Zinc zinc.i  
 zinc.m zinc.p

**QUEIXANDO\_acordar ao***COMPLAINING\_waking on*

cina

**QUEIXANDO\_alterna\_gritos***COMPLAINING\_alternating\_shrieking*

bufo

**QUEIXANDO\_ameaçando e***COMPLAINING\_threatening, and*

tarent

**QUEIXANDO\_angústia,durante (2)***COMPLAINING\_anguish, palpitations etc., during (2)*

Mosch

**QUEIXANDO\_ansiedade de (2)***COMPLAINING\_anxiety of (2)*

Nux.v

**QUEIXANDO\_circunstâncias (relations and surroundings) (2)***COMPLAINING\_relations and surroundings (2)*

Merc

**QUEIXANDO\_com\_cefaléia (2)***COMPLAINING\_with\_headache (2)*

Aur

**QUEIXANDO\_condição, de sua (2)***COMPLAINING\_condition, of his (2)*

bism

**QUEIXANDO\_crianças (rm) 35r***COMPLAINING\_children, in (rm)*

anac Ant.c Ars bell Bism bor Bry Bufo Calc.p caps  
 caust Cham Cina Coloc hep hyos ign Lach Lyc  
 mag.p Merc Nit.ac Nux.v psor puls rheum rhus.t sil  
 staph Sulph tab tarent Tub Verat zinc

**QUEIXANDO\_delirium traumático, no (2)***COMPLAINING\_delirium, traumatic (2)*

Lach

**QUEIXANDO\_dia e noite (2)***COMPLAINING\_day and night (2)*

Coloc

**QUEIXANDO\_doença 11r***COMPLAINING\_disease, of*

Ant.t Arg.n asaf bism cham Ham Lach mag.p

Nux.v Ph.ac zinc

**QUEIXANDO\_dor 9r***COMPLAINING\_pain, of*ars.h cham Coloc Lach Mag.p Mosch Nux.v prun  
verat**QUEIXANDO\_gravidez, durante (2)***COMPLAINING\_pregnancy, during (2)*

Mosch

**QUEIXANDO\_hidrocefalia, in (2)***COMPLAINING\_hydrocephalic complaints, in (2)*

Tub

**QUEIXANDO\_imotivado (causeless) (3)***COMPLAINING\_causeless (3)*

kali.br

**QUEIXANDO\_insônia e***COMPLAINING\_sleepless and*

coff

**QUEIXANDO\_manhã na cama (2)***COMPLAINING\_morning in bed (2)*

prun

**QUEIXANDO\_menopausa, durante***COMPLAINING\_menopause, during*

Kali.br

**QUEIXANDO\_mortificação por (2)***COMPLAINING\_mortification from (2)*

Staph

**QUEIXANDO\_não se queixa (does not complain)***COMPLAINING\_does not complain*

Agri apis colch Hyos Ign OP Stram

**QUEIXANDO\_ofensas passadas, de***COMPLAINING\_offenses long past, of*

calc

**QUEIXANDO\_outros, dos***COMPLAINING\_others, of*

coli Hep Merc ruta Sep

**QUEIXANDO\_peritonite, na (2)***COMPLAINING\_peritonitis, in (2)*

Lyc

**QUEIXANDO\_por\_bagatelas (2)***COMPLAINING\_from\_trifles, of (2)*

Lach

**QUEIXANDO\_sono, durante 9r***COMPLAINING\_sleep, in*

anac bell con ign nux.v op rheum stann sulph

**QUEIXANDO\_suposto dano, de***COMPLAINING\_supposed injury, of*

Hyos

**QUEIXANDO\_tristeza (2)***COMPLAINING\_sadness, in (2)*

Plat

**QUIETO disposição tranquila (quiet disposition) 100r***QUIET disposition, quietness, silence*

abies.c achy aesc aeth aloe Alum am.c anac anh

ant.c arg.m arg.n ars asaf asc.c aur aur.m.n Bell

bism brom bruc bry bufo Calc calc.sil cann.i caps

Caust Cham chel choc Cic cina clem coca cocc con  
 Cupr cupr.s dios dros eryth euph euphr fic Gels  
 ham Hell hydrog HYOS Ign ip jal kali.ar kali.c  
 kali.m lac.h lac.leo lac.loxod lac.lup Lach lyc  
 mang meny merc.c mur.ac naja nat.m neon nux.m  
 Nux.v Op Petr ph.ac Plat Plb podo psil PULS  
 Rheum rhus.g sabad sapin sars scut sel sep Sil  
 STANN staph tama thuj tril tub valer Verat viol.o  
 viol.t zinc ziz

**QUIETO\_alterna\_alegria**

*QUIET\_alternating\_gayety, triling, singing*

aur bell

**QUIETO\_alterna\_raiva (rage)**

*QUIET\_alternating\_rage*

hyos

**QUIETO\_alterna\_risos**

*QUIET\_alternating\_laughing*

nux.m

**QUIETO\_carregado, apenas se**

*QUIET\_carried, quieted only by being*

Ars Cham

**QUIETO\_com\_mãos\_juntas (clasped hands)**

*QUIET\_with\_clasped\_hands*

puls

**QUIETO\_desejo [Ver]\* DESEJO\_quieto**

*QUIET\_desires [See]\* DESIRE\_quiet*

**QUIETO\_dormir, apos**

*QUIET\_sleep, after*

anac

**QUIETO\_febre, durante**

*QUIET\_heat, during*

Bry Gels puls

**QUIETO\_hipocondria, na**

*QUIET\_hypochondriasis, in*

kali.br puls valer

**QUIETO\_intolerante a luz, barulho**

*QUIET\_intolerant to light, noise*

con

**QUIETO\_menstruação, durante**

*QUIET\_menses, during*

am.c mur.ac

**QUIETO\_não pode ficar (cannot be quieted) 14r**

*QUIET\_cannot be quieted*

Acon ars Bell calc.p Cham Cina ign jal med nat.m  
 petr spirae staph syph

**QUIETO\_parto, após**

*QUIET\_delivery, after*

Thuj

**QUIETO\_pena**

*QUIET\_grief, in*

Gels

**QUIETO\_tristeza, melancolia**

*QUIET\_melancholy, in*

Kali.ar

**QUIMERA (chimeric state) (chimera)**

*CHIMERIC state (chimera)*

op Sep succ

## R

*Raiva Fúria***RAIVA fúria sanha (rage, fury) 170r***RAGE\_fury*

abrot Acon acon.c acon.l Aeth Agar agn alco aloce  
 Alumn Anac anh ant.c ant.t Apis Arg.m arg.n Arn  
 Ars ars.s.f Atro Aur aza bar.a bar.c Bell bor BRY  
 bufo calc calc.p Camph cann.i cann.s CANTH caps  
 carb.ac carb.v Carbn.s carc caust cere.s CHAM  
 chel chin chin.b chin.s chlor choc cic cimic cimx  
 cina cocc coff Colch Coloc con cori.r croc crot.c  
 crot.h cub Cupr cupr.a cupr.c cur cyn.d Dendr.pol  
 dig dros Dulc eupi ferr fl.ac foll gels Glon graph  
 grat Hell Hep Hyos hyper ign indg iod iodof ip irid  
 jatr kali.ar kali.bi kali.br kali.c kali.m Lac.c lac.cp  
 lac.e lac.leo Lach led lil.t lob Lol Lyc lyss m.aust  
 mag.i Mand med meli Merc merc.cy merc.meth  
 mez Mosch nat.ar nat.c Nat.m neon nicc Nit.ac  
 nux.m NUX.V oena Olnd Op opun.v par Petr ph.ac  
 Phos Plat Plb plb.a psor Puls raja.s raph rhus.t ruta  
 sabad sang scor Sec seneg sep sil Sol.n Staph  
 Stram stront.c stry sul.ac sulo.ac Sulph syph Tab  
 Tarent ter thal thuj thymu thyr trios Tub Verat Vip  
 zinc

**RAIVA água, ao ver***RAGE\_water, at sight of*

Bell Canth cupr hyos lach merc Stram

**RAIVA alcoolismo, embriaguês durante***RAGE\_drunkness, during*

agar bell verat

**RAIVA alterna afetuosidade***RAGE\_alternating\_tenderness*

croc

**RAIVA alterna alegria***RAGE\_alternating\_cheerfulness*

acon bell cann.s croc hyos seneg

**RAIVA alterna convulsões***RAGE\_alternating\_convulsions*

Stram

**RAIVA alterna excitação religiosa***RAGE\_alternating\_religious excitement*

agar

**RAIVA alterna pressentimento de morte***RAGE\_alternating\_presentiment of death*

stram

**RAIVA anoitecer 16r***RAGE\_evening*

acon anac ars Bell croc Hyos Lach merc nit.ac op  
 phos plat puls thyr trios zinc

**RAIVA batendo 13r***RAGE\_striking, with*

anac Arg.m Bell Camph canth Carb.v croc cupr lyc  
 sec Stram tarent Verat

**RAIVA com cefaléia 12r***RAGE\_with\_headache*

agar Ars Bell cimic croc gels glon Lyc nat.m puls  
 Stram Verat

**RAIVA com gritos (4) 11r***RAGE\_with\_shrieking (4)*

Anac Bell Canth cupr hyos lach plb sec sol.n stram  
 Verat

**RAIVA com juras ;maldições***RAGE\_with\_cursing*

alco Anac lac.c mosch Nit.ac Tub verat

**RAIVA congestão cerebral 9r***RAGE\_congestion head, during r.*

acon BELL Hyos Lach Nux.v Op phos Stram verat

**RAIVA constante***RAGE\_constant*

Agar Verat

**RAIVA convulsões, durante 13r***RAGE\_convulsions*

alco ars Bell camph Canth cham cupr Hyos indg  
 nux.v op plb Stram

**RAIVA convulsões epiléticas***RAGE\_convulsions\_epileptics*

bell Canth cupr hyos nux.v op plb stram

**RAIVA crianças (rz)***RAGE\_children, in (rz)*

carc cina petr phos stram

**RAIVA delirium tremens, no***RAGE\_delirium tremens, in*

Nux.v

**RAIVA despertado, quando***RAGE\_aroused, when*

phos

**RAIVA face amarela 9r***RAGE\_face\_yellow during r.*

Acon canth lach lyc merc Nux.v phos puls verat

**RAIVA face azulada 10r***RAGE\_face\_bluish maniacal r.*

acon ars bell con hyos lach merc Op puls verat

**RAIVA face distorção***RAGE\_face\_distortion with maniacal r.*

ars Bell lach nux.v sec Stram Verat

**RAIVA face encovada (sunken)***RAGE\_face\_sunken during r.*

Ars canth cupr lach nux.v phos sec verat

**RAIVA face pálida***RAGE\_face\_pale in maniacal r.*

anac ars croc merc phos puls Verat

**RAIVA face quente 9r***RAGE\_face\_heat during maniacal r.*

Acon Bell kali.c lach lyc merc op puls Verat

**RAIVA face vermelha 14r***RAGE\_face\_red with maniacal r.*

acon ars Bell cic Cupr Hyos lyc merc nux.v Op plat  
 puls Stram Verat

**RAIVA facilmente (por bagatelas, trivialidades)***RAGE\_easily (from trifles)*

bar.c cann.s

**RAIVA febre, durante (3)***RAGE\_fever, during*

Bell Lyc stram VERAT

**RAIVA\_força aumentada***RAGE\_strength increased*

Agar Bell hyos

**RAIVA\_fotofobia, durante 9r***RAGE\_photophobia, during*

Acon ars Bell hyos merc nux.v phos puls Stram

**RAIVA\_maldosa - malévola (mischievous) 9r***RAGE\_mischievous*

agar bell cann.s cocc cupr lyc mosch petr sec

**RAIVA\_maliciosa (malicious) 9r***RAGE\_malicious*

Bell cann.s choc cocc cupr lyc mosch petr sec

**RAIVA\_matar pessoas, tenta***RAGE\_kill people, tries to*

hep Hyos sec Stram

**RAIVA\_menstruação, durante***RAGE\_menses, during*

acon bell hyos

**RAIVA\_noite 15r***RAGE\_night*acon Apis ars Bar.c Bell con Hyos lyc merc nat.c  
nat.m nit.ac plb puls Verat**RAIVA\_paroxismos de (2) 19r***RAGE\_paroxysms, in (2)*acon camph Canth cere.s chin.b cocc croc Cupr  
hyos lac.c mosch Nit.ac Nux.v oena olnd Puls  
raja.s Stram Verat**RAIVA\_parto, durante***RAGE\_delivery, during*

Bell

**RAIVA\_por amor desapontado***RAGE\_from\_love, disappointed*

Hyos

**RAIVA\_por brilhante objetos***RAGE\_from\_shining objects*

bell Canth hyos Stram

**RAIVA\_por contradição 9r***RAGE\_from\_contradiction*

aur grat Ign Lac.c lyc nat.ar nux.v olnd thuj

**RAIVA\_por insultos***RAGE\_from\_insults (after)*

sang stram

**RAIVA\_por ler e escrever***RAGE\_from\_reading and writing*

med

**RAIVA\_por sofrimento***RAGE\_from\_suffering*

aloe camph

**RAIVA\_range os dentes***RAGE\_greeding teeth during maniacal r.*

acon ars Bell Hyos lyc phos sec Stram

**RAIVA\_sozinho***RAGE\_alone, when*

bufo

**RAIVA\_toque, renovada pelo***RAGE\_touch, renewed by*

Bell lach Op Stram

**RAIVA\_transpiração durante 20r***RAGE\_perspiration during*acon ant.t Ars Bell Canth caust hyos lyc merc nat.c  
nat.m nit.ac nux.v Op ph.ac phos puls sabad Stram  
verat**RAIVA\_transtorno por 22r***RAGE\_ailments from rage (wrath agg)*acon Apis Arn Aur Bell Bry Cham coff Coloc Ferr  
Hyos ip Lyc nat.m Nux.v Olnd Phos Plat sep  
stront.c sulph verat**RAIVA\_verminose, na***RAGE\_worm complaints, in*

Carb.v

**RAIVA\_violenta = Violento\_raiva leva a atos de 38r***RAGE\_violent*agar Anac ars aur bar.c Bell bry calc Canth carc  
chin cic cocc con croc cupr hep Hyos ign iod iodof  
kali.ar lach lil.t lyc mosch nat.c nice nit.ac nux.v  
phos plat Stram stront.c Tarent Tub Verat zinc**Rancoroso****RANCOROSO [Ver]\* RESENTIMENTO (resentment, malicious)***RESENTMENT [See]\* MALICIOUS***RANHETA [Ver]\* RUDEZA\_irascível - ranheta (snappish)***SNAPPISH [See]\* RUDENESS\_snappish***RÁPIDO para agir (quick to act) 33r***QUICK to act*acon adam aran aran.ix aran.sc ars bros.g calc.p  
choc Coca Coff eup.a hep hydrog ign iod lac.h  
Lach lact lyss merc mygal nit.ac Nux.v op phos  
puls scor stram sulph tarent ther tub**RASGA coisas (tears things) 29r***TEARS things in general*agar Bell Bufo Camph Canth Cimx cupr dulc  
gink.b hyos ign iod Kali.p Lil.t Loxo.recl merc  
Nux.v Oena op phos plb prot samars STAPH  
STRAM sulph Tarent Tub Verat**RASGA\_livros (rz)***TEARS\_books, his (rz)*

tarent

**RASGA\_roupas 11r***TEARS\_clothing*bell camph hyos Ign kali.p nux.v plb Stram Sulph  
Tarent verat**RASGA\_si mesmo [Ver]\* CONSIGO\_rasga***TEARS\_himself [See]\* HIMSELF\_tears***RASGA\_travesseiro com os dentes***TEARS\_pillow with teeth*

phos Stram

**RASTEJA [Ver]\* ROLANDO\_rasteja (crawling)***CRAWLING [See]\* ROLLING\_crawling***REBELA-SE contra o cataplasma (16) 17r***REBELS against poultice (16)*bor bry Calc carb.v Cham Lyc merc mur.ac nit.ac  
nux.v phos puls rhus.t sep spig staph Sulph

**RECONHECE não - em geral (does not recognize) (GN) 53r***RECOGNIZE does not - in general (GN)*

Acet.ac aesc agar allox Anac arg.n Bell calad calc  
calc.sil cann.i cic con crot.c Crot.h cupr Glon Hep  
hydr hydrog Hyos iodof kali.bi kali.br Kali.p Lach  
lyc meli merc neon nux.m nux.v oena op PETR  
phos Plat plb psor puls ran.b ros.d sil Staph stram  
sul.ac sulph syph tab thuj valer Verat zinc

**RECONHECE amigos, não***RECOGNIZE friends, does not recognize*

cic kali.br neon op stram

**RECONHECE arredores, não (surroundings)***RECOGNIZE surroundings, does not*

Kali.p

**RECONHECE casa, não***RECOGNIZE house, does not recognize his*

cic meli merc psor

**RECONHECE familiares, não 30r***RECOGNIZE relatives, does not*

Acet.ac aesc agar Anac Bell calad calc.sil cic cupr  
Glon Hyos iodof kali.bi kali.br Lach lyc meli Merc  
nux.m oena Op phos plb sil Stram sul.ac tab Valer  
Verat zinc

**RECONHECE ninguém, não***RECOGNIZE anyone, does not*

acet.ac Aesc Glon Hyos Verat

**RECONHECE ruas conhecidas, não 27r***RECOGNIZE streets, well known does not*

allox arg.n calc cann.i con crot.c Crot.h GLON Hep  
hydr hydrog lach Lyc merc Nux.m nux.v PETR  
Plat plb psor puls ran.b sil Staph sulph syph thuj

**RECUSA tomar os medicamentos ou tratamento (gh) (GN) 40r***REFUSES treatment or medicines (gh) (GN)*

acon agar.pr all.s apis ARN ars atro bell blatta calad  
cann.s caust cere.b cham cimic cinnb coff crot.h  
fl.ac glon ham hyos iod Kali.p kreos lac.c Lach  
maland merc mim.p nux.v op plat plb puls rhus.t  
Stram tub Verat.v visc

**RECUSA afeto (refuses affection) (11)***REFUSES affection (11)*

carb.ac ign sep

**RECUSA ajuda (3) = Consigo\_suficiente***REFUSES help (3)*

aur calc cina iod mag.c Nat.m plb

**RECUSA medicamentos 10r***REFUSES medicine, to take the*

agar.pr Arn Cimic hyos Kali.p Lach Stram tub  
Verat.v visc

**RECUSA tratamento (5)***REFUSES treatment (5)*

ars bell caust lach nux.v plat plb

**RECUSA tratamento embora muito doente (5)***REFUSES treatment in spite of being very sick (5)*

ars caust nux.v

**REFLETINDO [Ver]\* DISTRAÍDO\_refletindo (reflecting)***REFLECTING [See]\* ABSENT-MINDED\_reflecting***REGRAS crianças intolerantes às leis (a serem forçados) (rules) (Lamothe) 16r***RULES children intolerance to rules, law - to be force to*

aur Caps carc Caust Chin fl.ac hep lyc Med Nux.v  
phos Plb Staph sulph Tarent Tub

**REGRAS crianças respeitam as leis (Lamothe) 22r***RULES children very respectful of the law*

Ars Calc calc.p calc.sil carc caust Cupr cycl ign  
kali.bi Kali.sil lyc Nat.m Nit.ac nux.v phos sep  
Staph sulph thuj Tub zinc

**REGRESSIVO comportamento em crianças (Lamothe) 20r***REGRESSIVE behavior in children*

acon Agar anac apis Arg.n Ars Bar.c Carb.v Cic  
Croc hyos ign kali.br nux.m nux.v op Puls rhus.t  
Stram Sulph

**RELIGIOSAS afecções [Ver]\* CULPA religiosa afecções***RELIGIOUS affections [See]\* GUILT\_religious affections***REMOENDO pensamentos tristes (brooding) 145r***BROODING*

Acon agar agri alum Am.c Am.m Ambr anh arg.n  
arn Ars asar Aur Aur.m AUR.M.N Aur.s bamb.a  
Bar.c bar.i Bell Benz.ac bros.g bung Calc calc.a  
Calc.br Calc.s calen camph cann.s canth Caps  
Carb.an Carb.v Carc Caust Cham chel Chin cic  
Clem cloth cob.n Cocc CON conv cop culx cupr  
cur Cycl Elaps eryth euphr falco.pe Form Gels glon  
goss Graph harp hell Hep hist hura hydr.ac Hydrog  
hyos IGN ip Kali.br Kali.c KALI.P kiss kola Kreos  
lac.e lac.lup LACH Lepro lil.t Luna LYC mag.m  
mand mang mangi Med meny Mez mim.p mosch  
Mur.ac musa NAJA Nat.c NAT.M nat.s neon Nit.ac  
nitro Nux.m Nux.v ol.an ol.j olnd Op oxyg PH.AC  
phos phyt Plat Plb podo psor PULS ran.b ran.s  
Rheum Rhus.g rhus.t ros.d sabad sabal sars scor  
Sep spig spira spong Stram SULPH symph syph  
tax thea Thuj tub ulm vac Verat viol.o visc Xan  
Zinc

**REMOENDO anoitecer***BROODING\_evening*

Am.m Verat

**REMOENDO canto (corner; brooding or moping) (3) 15r***BROODING\_corner or moping, b. in a (3)*

aur aur.s Bar.c bar.i bell camph cocc con cupr hyos  
Ign Nat.m Ph.ac puls Verat

**REMOENDO desagradáveis, coisas***BROODING\_unpleasant things*

kiss

**REMOENDO\_desapontamento (over****disappointment) (2)***BROODING\_disappointment, over (2)*

Bell Nat.m PH.AC

**REMOENDO\_doença***BROODING\_disease/condition, over*

ars aur kali.p Ph.ac sabal

**REMOENDO\_imaginários problemas (2) 11r***BROODING\_imaginary troubles, over (2)*

ars aur calc.s cic culx cycl Ign lil.t NAJA puls thuj

**REMOENDO\_perda da criança (2)***BROODING\_child, constantly over loss of a (2)*

Gels Kali.br

**REMOENDO\_proibidas coisas (forbidden)***BROODING\_forbidden things, over*

Plb

**REMOENDO\_silêncio (2)***BROODING\_silence, in (2)*

bell verat

**REMORSO [Ver]\* CULPA\_remorso (remorse)***REMORSE [See]\* GUILT\_remorse***REPOUSO desejo [Ver]\* DESEJO\_repouso****(rest)***REST desires [See]\* DESIRE\_rest***REPREENDE reprova [Ver]\* Crítico\_repreende****\*Consigo\_repreende***REPROACHES [See]\* Censorious\_reproaches**\*Himself\_reproaches***REPRESSÃO de emoções ou sentimentos [Ver]\*****SUPRESSÃO***REPRESSION of emotions [See]\* SUPPRESSION***REPUDIA afasta as pessoas contra sua vontade****(casting off people)***PEOPLE casting off against her will*

PLAT



**Repugnância****REPUGNÂNCIA em geral (loathing) 158r***LOATHING em geral (loathing, general)*

acon act.sp agn aloe Alum alum.p alum.sil alumn  
am.c Ambr anac ang Ant.c ant.t arg.m Arg.n arn  
Ars ars.s.f asar Aur aur.ar Aur.m aur.s bar.c bar.s  
bell benz.ac berb bov bufo caj CALC calc.ar calc.s  
calc.sil camph canth Caps carb.ac Carb.an carb.v  
carbn.o Carc caust cere.b cham chel Chin chin.ar  
cic cimx cob coloc con cop croc dios dros dulce gels  
grat hep hydr hyos ip jatr kali.bi kali.br kali.c  
kali.chl kali.i kali.m kali.p kola kreos lac.c lac.d  
Lach laur led lepro lil.t Lyc m.aust mag.c mag.m  
med MERC mez mosch musa myric naja nat.ar  
nat.c Nat.m nat.s nat.sil nit.ac Nux.v op orig paull  
petr Ph.ac phel Phos phyt pic.ac Plat Plb plect pneu  
podo Puls pyrog ran.b raph rat reser rhus.t rhus.v  
ruta sacch samb sapin sars sec seneg sep Sil spig  
spirae spong stann Staph stram sul.ac sulph sumb  
SYPH tab tarax tarent ter thea ther thlas Thuj tong  
tub Valer verat visc zinc zinc.p Ziz

**REPUGNÂNCIA acordar, ao***LOATHING\_waking, on*

Lach Lyc Nat.c phyt

**REPUGNÂNCIA anoitecer***LOATHING\_evening*

alum alumn Hep raph sulph

**REPUGNÂNCIA desgosto asco repulsa nojo (disgust) 53r***LOATHING\_disgust*

aloe Ambr arn Ars asar AUR bar.c caj Calc camph  
Caps Carc Caust cic cimx coloc Con Croc dulce Hep  
ip Kali.c kali.i kola LAC.C Laur Led m.aust mag.c  
Mag.m Merc mez nux.v orig Petr phos plb PULS  
pyrog samb sars sil Spong Stram SULPH SYPH  
tarent thea thlas Thuj verat visc Ziz

**REPUGNÂNCIA desgosto náusea das próprias secreções***LOATHING\_disgust\_nausea from her own effluvia*

lac.c Pyrog Sulph

**REPUGNÂNCIA desgosto riso dos outros***LOATHING\_disgust\_laughing of others, d. at*

Ambr

**REPUGNÂNCIA desgosto tolice dos homens da sociedade***LOATHING\_disgust\_the follies of society, d. with*

cic

**REPUGNÂNCIA desgosto tudo (4) 22r***LOATHING\_disgust\_everything (4)*

arn Aur caust con ip kali.i Laur Led mag.c mag.m  
Merc nux.v Petr phos Puls samb sars spong Sulph  
Syph thea Thuj

**REPUGNÂNCIA dor, durante***LOATHING\_pain, during*

aloe

**REPUGNÂNCIA falar, de***LOATHING\_talking*

anac dios

**REPUGNÂNCIA fumando***LOATHING\_smoking, when*

sep

**REPUGNÂNCIA manhã***LOATHING\_morning*

mag.m phyt tong

**REPUGNÂNCIA manhã acordar, ao***LOATHING\_morning\_waking, on*

phyt

**REPUGNÂNCIA medicamentos (gh)***LOATHING\_medicines, at (gh)*

aesc am.m ant.t cact kali.bi

**REPUGNÂNCIA meio-dia***LOATHING\_noon*

pic.ac

**REPUGNÂNCIA por dor***LOATHING\_from\_pain*

ars phyt

**REPUGNÂNCIA puberdade, na***LOATHING\_puberty, in*

ant.c

**REPUGNÂNCIA si mesmo***LOATHING\_oneself, at*

Aur LAC.C spirae Staph

**REPUGNÂNCIA trabalho 29r***LOATHING\_work, at*

anac arg.n arn bar.c calc carb.ac chin cob con croc  
hyos Kali.bi kali.c lach Lil.t merc nat.m nit.ac Petr  
Puls ran.b reser Sil stann sulph Tab Tarax ther tub

**REPUGNÂNCIA vida 94r***LOATHING\_life ,at*

Act.sp agn Alum Alum.p Alum.sil Am.c Ambr  
Ant.c ant.t ARS ars.s.f AUR Aur.ar Aur.m aur.s  
bar.s bell berb bov Calc calc.ar calc.s calc.sil  
Carb.an Carb.v caust cere.b Chin Chin.ar cic cop  
dros gels grat hep hydr hyos kali.bi kali.br kali.chl  
kali.m Kali.p kreos LAC.C lac.d Lach laur led  
lepro Lyc med Merc mez musa Naja nat.ar nat.c  
Nat.m Nat.s nat.sil Nit.ac NUX.V op orig Ph.ac  
Phos Plat Plb pneu podo PULS Rhus.t Rhus.v ruta  
sacch sec Sep Sil spig Spong Staph stram sul.ac  
SULPH Tab Ter thlas Thuj tub Valer verat zinc  
Zinc.p Ziz

**REPUGNÂNCIA vida anoitecer***LOATHING\_life\_evening*

Aur dros hep kali.chl rhus.t spig

**REPUGNÂNCIA vida comendo am.***LOATHING\_life\_eating am.*

cic

**REPUGNÂNCIA vida com ansiedade***LOATHING\_life\_with anxiety*

Lach

**REPUGNÂNCIA vida manhã***LOATHING\_life\_morning*

Lach Lyc nat.c

**REPUGNÂNCIA vida menstruação, antes**

*LOATHING* *life\_menses, before*  
 berb cere.b  
**REPUGNÂNCIA\_vida\_restringe-se para não ferir a si mesma**  
*LOATHING* *life\_restrain, must not to hurt herself*  
 Nat.s  
**REPUGNÂNCIA\_vida\_velhice**  
*LOATHING* *life\_old age, in*  
 Aur calc  
*Reservado*  
**RESERVADO (reserved) 158r**  
*RESERVED*  
 acon Aeth agar alco aloe alum Alum.p alum.sil  
 Am.br Am.c AM.M am.p AMBR anac anh ant.t  
 Apis Aq.mar arg.m arg.n arist.cl arn ars asar Aur  
 aur.ar Aur.m aur.m.n aur.s Bar.c Bar.m bart bell  
 Beryl Bism bor Bov brom cact Calc camph cann.i  
 cann.s canth Caps CARB.AN Carc carl Caust  
 cham chin choc Cic cina Clem Cocc coloc Con  
 CUPR CYCL Dig dros dulc Erb.c euph euphr  
 ferr.ma Fl.ac Graph grat guaj Hell Helon hep  
 Hydrog Hyos IGN indg ip irid KALI.BI Kali.c  
 kali.n kalm lach led lil.t lob LYC mag.c mag.m  
 manc Mang Med Meny Merc Mez moni morg  
 Mur.ac Naja nat.ar Nat.c nat.caus Nat.hchls nat.lac  
 NAT.M nat.p Nat.s Nat.sil Nicc NIT.AC nux.m  
 Nux.v ol.an olnd op oxyg PETR Ph.ac phel Phos  
 pitu plan Plat PLB podo psor Puls ran.b rheum  
 rhus.t Ros.ca Sabad sabin sars senec Sep SIL spig  
 Spong squil Stann STAPH stram stront.c sul.ac  
 Sulph Sympth syph tax thea THUJ til verat Viol.o  
 viol.t Zinc  
**RESERVADO\_andando ao ar livre**  
*RESERVED* *walking in open air*  
 bor ph.ac sabin  
**RESERVADO\_andando após a. ao ar livre**  
*RESERVED* *walking in open air, after am.*  
 arn calc  
**RESERVADO\_anoitecer**  
*RESERVED* *evening*  
 am.m  
**RESERVADO\_ar livre, ao**  
*RESERVED* *air, in open*  
 plat stram  
**RESERVADO\_comer, após**  
*RESERVED* *eating, after*  
 plb  
**RESERVADO\_dissimulado reticente - faz de tudo um segredo - fingido secretiv 27r**  
*RESERVED* *secretive*  
 apis Aur Bar.c Bov Calc carc caust Dig hyos Ign  
 indg kali.c LYC Naja Nat.m nat.sil NIT.AC phos  
 Plb podo Sep sil staph sulph syph THUJ zinc  
**RESERVADO\_dormir, após**  
*RESERVED* *sleep, after*  
 anac

**RESERVADO\_esconde sentimentos (rm) 9r**  
*RESERVED* *hides true feelings (rm)*  
 Aur carc Ign kali.c Lyc Nat.m plb STAPH ThuJ  
**RESERVADO\_manhã**  
*RESERVED* *morning*  
 cocc hep petr  
**RESERVADO\_menstruação, durante**  
*RESERVED* *menses, during*  
 am.c mur.ac  
**RESERVADO\_tarde**  
*RESERVED* *afternoon*  
 anac mang  
**RESIGNADO resignação (resignation) (3) 37r**  
*RESIGNATION* (3)  
 agar Agn Aloe Alum am.caust anh Aur bry Carc  
 cham chin.b cob crat hydrog Ign Kali.p Lepro Lyc  
 Morph nat.ar Nat.m nat.sil nit.ac Ph.ac pic.ac Psor  
 Puls ros.ca Sil Stann STAPH stry Sulph symph Tab  
 til Tub  
**RESIGNADO\_falta de (gh)**  
*RESIGNATION* *want of r. (gh)*  
 Cham Cocc Hep Plat  
**RESIGNADO\_submissão ao seu destino (11)**  
*RESIGNATION* *calm submission to his profoundly felt fate (11)*  
 cham lepro stann  
**RESPONDE\_abrupto (answers abruptly, shortly, curtly) 25r**  
*ANSWERS* *abrutly, shortly, curtly*  
 anac Ars ars.h cham Cic cemic coff gels Hyos jatr  
 lach mur.ac Nux.v Ph.ac phos plb rhus.t sec sep  
 sin.n Stann stram Sulph Tarent verat  
**RESPONDE\_apressadamente 13r**  
*ANSWERS* *hastily*  
 ars bell bry bufo cemic cocc hep lach Lyc lyss rhus.t  
 Sep stry  
**RESPONDE\_confusamente**  
*ANSWERS* *confusedly as though thinking of something else*  
 bar.m Hell mosch puls  
**RESPONDE\_desconexo**  
*ANSWERS* *disconnected*  
 coff coff.t Crot.h kali.br phos stram stry  
**RESPONDE\_desconhece pessoa**  
*ANSWERS* *spoken to when, yet knows no one*  
 Cic  
**RESPONDE\_dificuldade 11r**  
*ANSWERS* *difficult*  
 carb.n.o chloll cocc hell iod Ph.ac Phos scor Sul.ac  
 sulph verat  
**RESPONDE\_distraidamente**  
*ANSWERS* *distracted*  
 Lyc plect  
**RESPONDE\_estupor retorna após responder 21r**  
*ANSWERS* *stupor returns quickly after a.*  
 Ant.t Arn Bapt brom chin cic diph Hell hep Hyos  
 Nux.v olnd op Ph.ac phos plb pyrog sulph tarent  
 Ter visc  
**RESPONDE\_hesitando (11)**

*ANSWERS\_hesitating (11)*  
Graph sec  
**RESPONDE\_imaginárias questões**  
*ANSWERS\_imaginary questions*  
atro Hyos phos plb stram tarent  
**RESPONDE\_incoerentemente 14r**  
*ANSWERS\_incoherently*  
ail bell cann.i chloll coff.t crot.t cupr cycl hyos  
Ph.ac phos raja.s valer vip  
**RESPONDE\_inconsciente, como se**  
*ANSWERS\_unconscious, as if*  
plat  
**RESPONDE\_incorretamente 16r**  
*ANSWERS\_incorrectly*  
ail Anac atro Bell carb.v Cham Hyos merc nux.m  
Nux.v Op ph.ac Phos stram sul.ac Verat  
**RESPONDE\_indelicadamente (2)**  
*ANSWERS\_civil, cannot be (2)*  
Cham  
**RESPONDE\_ininteligível**  
*ANSWERS\_unintelligibly*  
Chin coff.t hell Hyos Ph.ac Phos  
**RESPONDE\_irrelevantemente**  
*ANSWERS\_irrelevantly*  
bell carb.v cemic Hyos Nux.m ph.ac sul.ac valer  
**RESPONDE\_irritado 10r**  
*ANSWERS\_snappishly*  
Ant.c aran.ix bac calc.p Cham Crot.h lil.t lyss sin.n  
staph  
**RESPONDE\_lentamente - vagarosamente 36r**  
*ANSWERS\_slowly*  
acon Agar.ph Anac arn ars ars.h ars.s.f bapt Carb.v  
Carbn.h choc Cocc Con cupr cupr.a Gels gink.b  
Hell hyos Kali.br lyc med Merc Nux.m op ox.ac  
Ph.ac Phos plb rhod Rhus.t sep sul.ac Sulph Thuj  
zinc  
**RESPONDE\_monossilabicamente 22r**  
*ANSWERS\_monosyllable*  
achy acon agar.pa bell carbn.h carbn.s carc crot.c  
gels hyos kali.br merc mur.ac Ph.ac plb Puls sep sil  
Thuj tub Verat zinc  
**RESPONDE\_monossilabicamente\_não a todas as  
questões**  
*ANSWERS\_monosyllable\_no to all questions*  
crot.c hyos kali.br puls sil tub zinc  
**RESPONDE\_monossilabicamente\_sim ou não**  
*ANSWERS\_monosyllable\_yes or no*  
puls sil tub zinc  
**RESPONDE\_não responde quando perguntado**  
*ANSWERS\_does not a. when questioned*  
Agar calc.sil Colch Tarent  
**RESPONDE\_questões em**  
*ANSWERS\_questions, in*  
Aur  
**RESPONDE\_recusa-se 37r**  
*ANSWERS\_refuses to*  
Agar Ambr Arn ars Atro bac bart bell bufo calc.sil  
Camph caust Chin chin.ar Cemic colch Hell Hyos

kali.a kali.ar led lyss med nux.m nux.v petr ph.ac  
Phos sabad sec Stram Sul.ac Sulph tab tarent Verat  
Verat.v  
**RESPONDE\_reflete longamente 10r**  
*ANSWERS\_reflects long*  
Anac Cocc Cupr grat Hell merc Nux.m Ph.ac Phos  
zinc  
**RESPONDE\_repete a questão 9r**  
*ANSWERS\_repeats the question first*  
Ambr Caust cocc hell kali.br Med phos sulph Zinc  
**RESPONDE\_sono, durante**  
*ANSWERS\_sleep, during*  
arn Bapt Hyos med ph.ac tarent  
**RESPONSABILIDADE [Ver]\***  
**DEVER\_responsabilidade**  
*RESPONSABILITY [See]\* DUTY\_responsability*  
**RESSENTIMENTO\_rancoroso, vingativo  
(malicious, spiteful, vindictive) 125r**  
*MALICIOUS spiteful, vindictive ; resentment*  
abrot Acon adam Agar alco Aloe Am.c AM.M  
Am.p Ambr ANAC Anh arn ARS ars.s.f Aur Aur.ar  
Aur.m.n Aur.s bar.c Bell berb Bor Bry bufo Calc  
Calc.s cann.s canth Caps Carb.an carc caust Cham  
Chin choc Cic Cina clem coca cocc Coloc com Con  
croc Cupr cupr.a Cycl cyna des.ac dros Emer erio  
Fl.ac gal.ac glon granit Guaj haem Hep hydr  
HYOS Ign ilx.a ip irid Kali.c Kali.i Kali.n Lac.c  
lac.cp lac.h lac.leo LACH Led levo lil.t Lyc  
MANG med Merc mosch Nat.c NAT.M neon nicc  
nicc.s NIT.AC NUX.V op Opun.v osm oxyg Par  
ped petr Ph.ac Phos pitu Plat Plut.n Puls ran.b  
rhus.t sacch sarr Scor sec Sep sol.m squil Stann  
STAPH Stram Stront.c Sulph Syph tarent tax Thuj  
Tub tus.fr Verat zinc zinc.p  
**RESSENTIMENTO\_cachorro, para com**  
*MALICIOUS\_dogs, to*  
lyss tub  
**RESSENTIMENTO\_com\_cólera (4) 15r**  
*MALICIOUS\_with\_anger (4)*  
Anac bar.c calc canth Caps carb.an Chin Hep Lyc  
Nat.m nicc opun.v petr plat zinc  
**RESSENTIMENTO\_delirium tremens, in**  
*MALICIOUS\_delirium tremens, in*  
Nux.v  
**RESSENTIMENTO\_insulta**  
*MALICIOUS\_insulting*  
hyos merc  
**RESSENTIMENTO\_insultos**  
*MALICIOUS\_insults, long after*  
Nit.ac  
**RESSENTIMENTO\_maltratar alguém, deseja  
(injure)**  
*MALICIOUS\_injure someone, desire to*  
levo osm scor  
**RESSENTIMENTO\_matar alguém, como se  
pudesse**  
*MALICIOUS\_murder someone, as if she could*

- Hep  
**RESSENTIMENTO\_noitte (5)**  
*MALICIOUS\_night (5)*  
 Calc erio Sulph
- RESSENTIMENTO\_parto, durante, após**  
*MALICIOUS\_delivery, during, after*  
 cham
- RESSENTIMENTO\_queridos seres (to loved ones)**  
*MALICIOUS\_loved ones, to*  
 opun.v Sep
- RESSENTIMENTO\_sonhos, em**  
*MALICIOUS\_dreams, in*  
 lach
- RESSENTIMENTO\_tristeza, na (2)**  
*MALICIOUS\_sadness, in (2)*  
 Kali.i
- RETARDO desenvolvimento (development arrested) (gh) (GN) 94r**  
*RETARDED\_development arrested (gh) (GN)*  
 absin acon aeth AGAR agn All.s anac arg.n arn ars  
 ars.s.f aster aur Bac bar.a BAR.C bar.i Bar.m Bar.p  
 Bar.s bell bor BUFO cact CALC CALC.F CALC.P  
 Calc.sil caps carb.v carbn.s carc caste Caust cham  
 chap chin cic con cupr Des.ac ferr Fl.ac hell ign iod  
 kali.c kali.i kali.sil kreos lac.d lil.t lol Lyc lyss  
 mag.c mag.p Med Merc naja Nat.m nat.p nep  
 nitro.o nux.m nux.v okou olnd op oxyt par Ph.ac  
 PHOS pin.s pitu Plb puls Rib.ac Sanic sep SIL  
 stram stront.c Sulph Syph thlas Thuj thym.gl Thyr  
 Tub vanad verat vip zinc
- RETARDO\_andar (learning to walk) 38r**  
*RETARDED\_learning to walk, slow*  
 acon Agar all.s arg.n Ars Ars.s.f aster bac Bar.c  
 Bell bor CALC calc.f Calc.p carc Caust chin cupr  
 ferr fl.ac kali.i lil.t lyc mag.c merc Nat.m nux.v par  
 Ph.ac Phos pin.s Sanic sep SIL stront.c Sulph thlas  
 thuj
- RETARDO\_aprender (learns poorly + disabilities) (rm) 36r**  
*RETARDED\_learns poorly + learning disabilities (rm)*  
 Agar agn Anac Ars BAR.C Bar.p bor Calc CALC.P  
 caps carb.v Carc caste Caust cham chap con Des.ac  
 kali.sil Lyc mag.p med Merc nat.m okou olnd ph.ac  
 PHOS pitu plb rib.ac sep Sil Thuj tub verat
- RETARDO\_crianças (rz) 14r**  
*RETARDED\_children (rz)*  
 Arg.n aur Bar.c Calc.p Carbn.s iod lyc Med  
 Merc Plb Sil Sulph zinc
- RETARDO\_crianças\_incapacitadas (handicapped) (Lamothe) 19r**  
*RETARDED\_children handicapped*  
 Agar aur Bar.c bufo cact Calc.p Carb.v carc Caust  
 cic hell ign lyss Med Merc naja op stram zinc
- RETARDO\_falar (slow learning to talk) 24r**  
*RETARDED\_talk, slow learning to*
- Agar bac Bar.c bell bor Calc Calc.p carbn.s carc  
 caust mag.c med Nat.m nat.p nux.m ph.ac Phos  
 puls sanic sil sulph Thuj tub vip
- RETARDO\_ler (crianças)**  
*RETARDO\_read, slow learning to (children)*  
 caust sil
- RETARDO\_mental, desenvolvimento 16r**  
*RETARDED\_mental development of children arrested*  
 Agar aur Bac BAR.C Calc CALC.P carc cupr  
 Des.ac nitro.o PHOS syph thuj thym.gl tub vip
- RETARDO\_ossos, desenvolvimento**  
*RETARDED\_bone development*  
 Calc Calc.f Calc.p sil
- REVELA segredos [Ver]\***  
**INDISCRETO\_segredos revela**  
*REVEALS secrets [See]\* INDISCRETION\_secrets reveals*
- REVERÊNCIA em geral (reverence) (gh) (GN) 24r**  
*REVERENCE in general (gh) (GN)*  
 anac ars aur bell caust cic cocc coff coloc croc ham  
 hyos ign lach lyc nat.m nux.v plat poddo puls sil  
 stram sulph verat
- REVERÊNCIA\_admiração excessiva (5)**  
*REVERENCE\_admiration, excessive (5)*  
 caust cic ign lyc sulph
- REVERÊNCIA\_desejo de**  
*REVERENCE\_desires*  
 ham
- REVERÊNCIA\_falta de**  
*REVERENCE\_lack of*  
 Anac Coloc nux.m Verat
- REVERÊNCIA\_pessoas que o cercam 11r**  
*REVERENCE\_around him, for those*  
 cocc coff ham Hyos nat.m nux.v plat poddo puls sil  
 sulph
- REVERÊNCIA\_veneração 16r**  
*REVERENCE\_veneration*  
 anac ars aur bell caust cic coff croc hyos ign lach  
 lyc puls stram sulph verat
- REVOLUCIONÁRIO (revolutionary)**  
*REVOLUTIONARY*  
 Caust cinnb kali.c MERC merc.i.f sep
- REZANDO [Ver]\* ORANDO (praying)**  
*DEVOTION [See]\* PRAYING*
- RIDICULARIZANDO arremedando [Ver]\***  
**DEPRECIATIVO\_zomba ridiculariza**  
*MOCKING [See]\* CONTEMPTUOUS\_mocking*
- RIDICULARIZAR [Ver]\***  
**DEPRECIATIVO\_ridiculariza (ridicule)**  
*RIDICULE [See]\* CONTEMPTUOUS\_ridicule, mania to*
- RIGIDEZ (rigidity) (rz)**  
*RIGIDITY (rz)*  
 calc.sil cocc cupr nit.ac plb prot
- RI riso rindo (laughing) 180r**  
*LAUGHING*  
 abrom.a acon Acon.f Acon.l aether Agar alco aloe  
 Alum alum.p alum.sil alumni am.c am.m Ambr  
 Anac anan ang ant.t Apis arg.m arg.n arn ars ars.s.f

ars.s.r Arund Asaf asar atro Aur aur.ar Aur.m.n bac  
bar.c Bell beryl Bor bov Bufo cadm.met cadm.s  
Calc calc.s calc.sil camph Cann.i cann.s canth caps  
carb.an carb.v carbn.s carc cast.eq caust chin chlol  
choc cic cimic coca cocc Coff colch con cor.r cori.r  
Croc crot.c crot.h Cupr curc cypr dros elae Ferr  
ferr.ar ferr.ma Gink.b graph hell hep hura hydr.ac  
hydrog Hyos hyosin Ign iris junc.e kali.bi kali.c  
kali.f kali.p keroso kola kreos lac.del Lach laur lepi  
lil.t loxo.recl Lyc mang merc merc.meth merl mez  
mosch mur.ac nat.ar nat.c nat.hchls Nat.m nid  
nit.ac nitro.o Nux.m nux.v oena op oxyg par ped  
Peti ph.ac Phos phyt Plat plb psor puls ran.b ran.s  
ran.s rhodi rob sabad sal.ac sanic santin sarr scor  
sec sel Sep sil sol.n spong stann staph STRAM stry  
stry.p sulph sumb symph syph Tab tarax Tarent tell  
thala thea thuj thyr til Valer verat verat.v verb  
Viol.o zinc zinc.i zinc.o zinc.p zinc.s Ziz

**RI\_acões, das próprias***LAUGHING\_actions, at his own*

agar Hyos iris sec stram

**RI\_acordar, ao***LAUGHING\_waking, on*

sep stram

**RI\_agg. (3) 29r***LAUGHING\_agg. (3)*Acon ang Arg.m arg.n Ars Aur Bell BOR cann.s  
Carb.v Chin con cupr Dros Hyos Kali.c laur Mang  
mez mur.ac nat.m nux.v PHOS Plb Stann sulph  
Tell zinc zing**RI\_alegria, com excessiva***LAUGHING\_joy, with excessive*

Asaf verb

**RI\_alegria, sem***LAUGHING\_joyless*

lyc

**RI\_alto 9r***LAUGHING\_loudly*

agar Bell beryl cann.s croc hydr.ac Hyos op Stram

**RI\_alterna\_angústia e medo da morte***LAUGHING\_alternating\_anguish and fear of death*

Plat

**RI\_alterna\_gemidos***LAUGHING\_alternating\_groanings*

ars.s.f bell crot.c stram verat

**RI\_alterna\_gritos***LAUGHING\_alternating\_shrieking*

Asaf croc ign kali.p mosch Nux.m

**RI\_alterna\_mau humor***LAUGHING\_alternating\_ill-humor*

croc Plat sanic stram

**RI\_alterna\_raiva (rage; frenzy)***LAUGHING\_alternating\_rage, frenzy*

acon stram

**RI\_alterna\_tristeza***LAUGHING\_alternating\_sadness*

canth caust nat.c nid Phos stram zinc

**RI\_alterna\_violência***LAUGHING\_alternating\_violence*

aur croc stram

**RI\_anoitecer***LAUGHING\_evening*

aether cupr nat.m sulph valer zinc

**RI\_ansiedade\_após***LAUGHING\_anxiety\_l. after*

Cupr lyc

**RI\_ansiedade\_durante***LAUGHING\_anxiety\_during*

lyc nat.m

**RI\_chora, ao mesmo tempo 10r***LAUGHING\_weeping at same time*

aur calc.sil cann.i Caust ferr lyc Puls sep Staph thuj

**RI\_companhia, em***LAUGHING\_company, in*

tarent

**RI\_constante***LAUGHING\_constantly*

Cann.i Hyos verat Verat.v Zinc

**RI\_convulsivo - espasmódico 53r***LAUGHING\_convulsive, spasmodic*acon aether Alum Alum.p alumn am.c anac ant.t  
apis arn ars asaf Aur Bell bov bufo Calc cann.i  
cann.s carb.an Caust cic cocc Coff colch Con croc  
cupr hyos Ign lyc mosch nat.c nat.m nux.m oena  
op Phos plat sec sel sil Stram stry sulph sumb thala  
thuj Valer verat zinc zinc.o zinc.p**RI\_convulsões (antes, durante ou após) 19r***LAUGHING\_convulsions (before during or after c.)*aether Alum alumn apis aur.m.n Bell bufo calc  
Camph Caust con cupr cypr Ign mosch oena Plat  
stram zinc**RI\_crianças constantemente ou quando estao nervosas ou ansiosas (lm) 9r***LAUGHING\_children constantly or when anxious (lm)*

carb.v caust croc lach Lyc phos staph sulph verat

**RI\_depreciativo (contemptuous)***LAUGHING\_contemptuous*

Alum plat

**RI\_dia (daytime)***LAUGHING\_daytime*

peti

**RI\_facilmente (por bagatelas, trivialidades) 14r***LAUGHING\_easily*abrom.a arg.n arn ars Arund Bufo Calc calc.sil  
cann.i carb.v choc Coff nat.m Puls**RI\_falando (when talking)***LAUGHING\_talking, when*

aur bell

**RI\_fraqueza, durante***LAUGHING\_weakness, during*

con

**RI\_gritando (shrieking)***LAUGHING\_shrieking*

croc cypr ign

**RI\_histórico 44r**

*LAUGHING\_hysterical*

acon Alum alum.sil am.c anac ant.t apis arn Ars  
 asaf asar Aur Bell Calc cann.s carb.an caust cic  
 cocc Con Croc cupr hydrog hyos Ign Kali.p lyc  
 nat.c nat.m nux.m Phos plat puls santin Sec sel sil  
 Stram sulph sumb Tarent Valer verat Zinc

**RI\_imoderadamente 31r***LAUGHING\_immoderately*

abrom.a aether alco Am.c anac bar.c bell Cann.i  
 carb.v coff Croc cupr ferr graph Hyos ign Mosch  
 Nat.m nitro.o Nux.m Nux.v Plat plb ran.s stram  
 Stry Stry.p tarent verb zinc zinc.o

**RI\_imotivado (causeless) 11r***LAUGHING\_causeless*

aether arn bar.c bufo cann.i carbn.s gink.b sal.ac  
 Stram syph Tab

**RI\_infortúnio, ao (at misfortune)***LAUGHING\_misfortune, at*

Apis

**RI\_involuntariamente 27r***LAUGHING\_involuntarily*

agar aur bell Bor Cann.i carbn.s choc con Croc  
 hyos Ign lyc mang Nat.m Nit.ac nitro.o op phos plb  
 puls sep stry sumb Tarent Zinc zinc.o zinc.s

**RI\_manhã***LAUGHING\_morning*

graph hura lach phos plat psor

**RI\_meio-dia antes***LAUGHING\_noon\_before*

graph nux.m

**RI\_menstruação (antes/após)***LAUGHING\_menses (before / after)*

Hyos Nux.m

**RI\_nervoso 25r***LAUGHING\_nervous*

Ambr anac Bar.c bell Cann.i carb.v caust Coff cupr  
 ferr graph hura Hyos Ign mosch nat.m nit.ac  
 Nux.m nux.v Phos plat plb puls Stram tarent

**RI\_noite 12r***LAUGHING\_night*

alum ambr caust cic kreos lyc op sep sil stram  
 sulph verat

**RI\_nunca (never laughing) (5) 11r***LAUGHING\_never (5)*

alum am.c am.m Ambr ARS Aur bac HEP NIT.AC  
 sulph verat

**RI\_observado, quando***LAUGHING\_looked at, when*

lyc

**RI\_por amor desapontado***LAUGHING\_from\_love disappointed*

Hyos

**RI\_por bagatelas 31r***LAUGHING\_from\_trifles*

am.c anac arg.n arn ars arund bufo calc calc.sil  
 Cann.i carb.v choc coff Croc graph hydrog hyos  
 ign Lyc Mosch nat.m nux.m ped Plat puls scor  
 stram Stry.p tarent zinc zinc.o

**RI\_por dor***LAUGHING\_from\_pain, every paroxysm of*

hura nux.v

**RI\_reprimendas, às***LAUGHING\_reprimands, at*

Graph hyos

**RI\_risadinhas (giggling) 9r***LAUGHING\_giggling*

bufo calc.s cann.i choc hyosin kali.f nat.m scor stry

**RI\_sardônico 28r***LAUGHING\_sardonic*

Bell camph cann.i Caust Colch con croc cupr  
 hydr.ac hydrog Hyos ign nux.m Oena oxyg phyt  
 plb ran.b ran.s Sec sol.n Stram stry tarent verat zinc  
 zinc.o zinc.p

**RI\_sérias, sobre coisas 23r***LAUGHING\_serious matters, over*

Anac Apis arg.n asar Bar.c Bufo cann.i Cast.eq  
 caust coff gink.b hydrog ign lil.t Lyc Nat.m nux.m  
 phos Plat Puls sil Sulph viol.o

**RI\_sonho, durante***LAUGHING\_dream, during*

alum caust hyos lyc Sulph

**RI\_sono, durante 18r***LAUGHING\_sleep, during*

alum bell cadm.s caust coca croc cypr Hyos junc.e  
 kreos Lyc nat.hchls ph.ac sep Sil Stram Sulph  
 viol.o

**RI\_tolamente (silly) 26r***LAUGHING\_silly*

aether apis Atro bar.c bell Bufo calc cic Croc crot.c  
 culx falco.pe HYOS irid Lach lat.h lyc merc  
 merc.meth nux.m Par stram stry tarent verat zinc.p

**RI\_triste, quando está***LAUGHING\_sad, when*

gink.b phos

**RI\_zombando (mocking)***LAUGHING\_mocking*

tarent

**ROER\_unhas [Ver]\* MORDE\_unhas***NAILS\_bite [See]\* BITE\_nails***ROLANDO (crawling, creeping, rolling on the floor etc) (GN) 50r***ROLLING\_crawling, creeping, rolling on the floor etc. (GN)*

absin acet.ac agar agn Alum arg.m ars bar.c Bell  
 Bor bry Calc calth camph cann.i cann.s chin choc  
 cic coloc cupr.ar dulc hyos ip Kali.c Lach lat.m  
 Laur m.aust merc.ns Nux.v Op ox.ac paeon plb  
 prot puls ran.b ran.s Rhod Rhus.t sabad Sec Staph  
 stram Sulph tarax Tarent thuj zinc

**ROLANDO\_chão (rolling on the floor) 16r***ROLLING\_floor, on the*

absin acet.ac ars Bell Calc camph cann.i choc cic  
 Lach Op paeon prot stram Sulph Tarent

**ROLANDO\_rasteja como animal (creeping like..) (3) 49r***ROLLING\_creeping like a little animal (3)*

absin acet.ac agar agn Alum arg.m bar.c Bell Bor  
bry calc calth camph cann.i cann.s chin choc cic  
coloc cupr.ar dulc hyos ip Kali.c Lach lat.m Laur  
m.aust merc.ns Nux.v op ox.ac paeon plb prot puls  
ran.b ran.s Rhod Rhus.t sabad Sec Staph stram  
Sulph tarax Tarent thuj zinc

**ROLANDO\_rasteja\_cama, ao redor (crawling  
around in bed)**

*ROLLING\_crawling\_around in bed*

Stram

**ROLANDO\_rasteja\_chão (crawling) 9r**

*ROLLING\_crawling\_floor on*

absin Acet.ac bell camph cann.i choc Lach prot  
stram

**ROLANDO\_rasteja\_criança rasteja para os  
cantos, geme, grita**

*ROLLING\_crawling\_child, howls, cries*

camph

**ROMÂNTICO**

[Ver]\*

**SENTIMENTAL\_romântico**

*ROMANTIC [See]\* Sentimental*

**RUDEZA (rudeness) 102r**

*RUDENESS*

Absin Acon Am.c am.m ambr ANAC Ant.c aran.ix  
Arn Ars ars.h asar Aur Aur.m aur.s Bac bar.c Bell  
bros.g Bufo calc calc.p Canth carc caust CHAM  
Chin cic cimic Cina cocc coff con dig Dulc eug  
Ferr ferr.p gal.ac gels granit Graph hecla hell Hep  
HYOS ign jatr Kali.c kali.i Lac.c lac.cp Lach led  
lil.t Lyc Lyss m.aust mag.m med Merc mur.ac nat.c  
Nat.m nicc Nit.ac nux.m NUX.V op pall par petr  
Ph.ac phos pitu Plat Plb Psor Puls rad raph rauw  
rheum rhus.t rob scor sec Sep sieg sil sin.n spong  
Stann Staph Stram sul.ac Sulph tarax tarent Tub  
Verat zinc

**RUDEZA\_crianças mal-educadas (r. of naughty  
children) (3) 15r**

*RUDENESS\_naughty children, of (3)*

Ant.c calc.p carc Cham Chin Cina Dulc hyos Lyc  
Merc nat.m Nux.v Rheum Staph sulph

**RUDEZA\_empregados com os chefes (5)**

*RUDENESS\_employees to the chief (5)*

lyc nat.m

**RUDEZA\_febre, durante (4)**

*RUDENESS\_fever, during (4)*

lyc

**RUDEZA\_indelicado descortês (impolite,  
discourteous) (5) 12r**

*RUDENESS\_impolite (5)*

aran.ix Ars caust CHAM Chin Hep lach Lyc Merc  
Plat Sep Sulph

**RUDEZA\_indelicado\_crianças (5)**

*RUDENESS\_impolite\_children (5)*

lyc

**RUDEZA\_irascível - ranheta (snappish) 11r**

*RUDENESS\_snappish*

Ant.c aran.ix bac calc.p Cham Crot.h granit lil.t  
lyss sin.n staph

**RUDEZA\_irascível\_responde**

*RUDENESS\_snappish\_answers*

Cham sin.n

**RUDEZA\_mulheres (6)**

*RUDENESS\_women, in (6)*

Cham

**S***S.xx – Rubricas do Repertório de Scholten***S.ABUSADO (abused) (Scholten)***S.ABUSED (Scholten)*

MF.CL Mf.ge MF.O Mf.p MF.S Mf.si MS.2

**S.COMPETIÇÃO - VÍTIMA/AGRESSOR - SOBREVIVÊNCIA***S.COMPETITION - VICTIM/AGGRESSOR - SURVIVAL*

A.REINO

**S.ESTRUTURA (structure)***S.STRUCTURE*

M.REINO

**S.GUERRA (War) (Scholten)***S.WAR (Scholten)*

MF.FE MF.GE MF.HG MF.I MF.IR MF.PT MF.W

**S.RELACIONAMENTO (relationship)***S.RELATIONSHIP*

Mb.s MG.1A Mg.2a

**S.RELACIONAMENTO DEPENDÊNCIA (dependence)***S.RELATIONSHIP DEPENDENCE*

MG.2A

**S.SENSIBILIDADE (sensitivity)***S.SENSITIVITY*

V.reino

**SARCASMO****[Ver]\*****DEPRECIATIVO\_sarcasmo***SARCASM [See]\* CONTEMPTUOUS\_sarcasm***SATIRÍASE [Ver]\* LASCIVO\_satiríase (satyriasis) (2)***SATYRIASIS [See]\* LASCIVIOUS\_satyriasis (2)***SEDENTÁRIO hábitos 26r***SEDENTARY habits*acon Aloe Alum Am.c anac arg.n Ars asar Bry Calc  
cocc con guar hydrog Lyc nat.m Nux.v paull petr  
ran.b rhus.t Sep sil Staph Sulph ter**SEDUTOR encantador - crianças p. obter algo (seductive, winning days) (Lt) 20r***SEDUCTIVE (winning days) (children)*Ambr carb.v carc caust Cupr ign Lach Lyc med  
merc Nux.v Pall Phos Plat Puls Sil Staph Sulph  
Tub Verat**SEGURADO\_am. (quer estar e am.) (being held) 33r***HELD being held am.*Ant.t Ars Bism Bry calc.p carb.an Cham coff diph  
dros eup.per Gels glon iod iodof kali.p kola Lach  
lil.t murx nat.s Nux.m Nux.v Phos plb Puls rhus.t  
sang Sep Sil Stram sul.ac sulph**SELVAGERIA ferocidade (wildness) 48r***WILDNESS*Acon Acon.l agar.st Anac ant.t apoc arag ars Aur  
bapt BELL calc.p camph Canth carc chin.ar chl  
chlol chlor Choc cina colch cot croc cupr fagu  
Hyos ign lil.t Lob.s lyc lyss m.aust Med mosch  
nat.s op petr ph.ac phos Plb spig.m STRAM tab  
TARENT Tub vario Verat**SELVAGERIA\_anoitecer***WILDNESS\_evening*

ant.t croc

**SELVAGERIA\_cefaléia, durante***WILDNESS\_headache, during*

bapt

**SELVAGERIA\_convulsões, antes***WILDNESS\_convulsions, before*

agar.st

**SELVAGERIA\_crianças, em***WILDNESS\_children, in*

carc Cina Med petr stram

**SELVAGERIA\_por\_bagatelas***WILDNESS\_from\_trifles*

Ign

**SELVAGERIA\_por\_más ações dos outros (misdeeds of others)***WILDNESS\_from\_misdeeds\_of\_others*

Colch

**SELVAGERIA\_por\_notícias desagradáveis***WILDNESS\_from\_bad\_news*

calc.p

**SELVAGERIA\_por\_odores, luz brilhante, toque***WILDNESS\_from\_odors, bright light, touch*

Colch

**SELVAGERIA\_por\_vexação***WILDNESS\_from\_vexation*

ph.ac



## Sensível

**SENSÍVEL supersensível (sensitive, oversensitive) 416r***SENSITIVE oversensitive*

abrot absin Acet.ac achy ACON acon.c Adam Aesc  
 Aeth Agar alco All.c All.s allox aln Aloe Alum  
 alum.p Alum.sil alumn am.br Am.c Am.m Am.val  
 AMBR Anac anag ANG anh Ant.c ant.m ant.o  
 ant.s.aur ant.t anthraci Apis apoc aq.mar aqui  
 Aran.ix Arg.m ARG.N Arist.cl ARN Ars ars.i  
 Ars.s.f art.v Asaf ASAR Aster Atro AUR aur.ar  
 aur.i Aur.m aur.m.n aur.s bac bad Bapt bar.a Bar.c  
 bar.i Bar.m bar.s bart BELL benz.ac berb bism Bor  
 Bov brom bros.g bry Bufo buth.a cact cadm.m  
 cadm.met cadm.s calad CALC calc.a calc.ar  
 calc.br calc.f Calc.p Calc.s Calc.sil calen camph  
 cann.i cann.s Canth CAPS carb.ac carb.an Carb.v  
 carbn.o Carbn.s CARC card.m carl cast Caust  
 Cench cere.s CHAM chel chim Chin Chin.ar  
 chin.b Chin.s chion chlol choc Cic CIMIC Cina  
 cinnb cist clem cob coc.c coca cocain Cocc coch  
 cod COFF coff.t Colch coll COLOC com Con  
 convo.s cop cot crat Croc Crot.c Crot.h culx cupr  
 cupr.a cur Cycl cyn.d cypr Cypra.e dam Daph  
 des.ac Dig digin dios Dros Dulc dys Echi epiph  
 eup.per euph.pi euphr FERR Ferr.ar Ferr.p ferr.p.h  
 Fl.ac flav foll Form gaert Gels Gink.b glon goss  
 gran GRAPH grat Guar haem ham harp hecla hell  
 Helon Hep Hippo.k hist Hura hydr hydr.ac Hydrog  
 Hyos Hyper hypoth IGN indg Iod ip ipom irid jug.r  
 Just Kali.ar kali.bi kali.br KALI.C kali.chl kali.i  
 Kali.m kali.n Kali.p Kali.s kali.sil kiss kola kreos  
 lac.ac Lac.c lac.cp lac.leo lac.v LACH lachn lact  
 lam Lat.m laur led lept Lil.t limen.b.c LITH.C  
 LOB loxo.recl Luna LYC lycpr lycps Lyss M.art  
 Mag.c MAG.M Mag.p Mag.s manc mand mang  
 mangi mate Med meli meny meph Merc merc.c  
 merc.d merc.i.f mez MIM.P morg morph Mosch  
 mur.ac murx mygal Myric nabal Naja narcot Nat.ar  
 Nat.c NAT.M Nat.p Nat.s Nat.sil neon Nit.ac  
 nitro.o Nuph nux.m NUX.V oena ol.an Olnd onop  
 onos Op opun.v orig osm ov ox.ac oxyg oxyt paeon  
 Pall palo par paull ped pers Petr Ph.ac phel phenob  
 PHOS Phos.h phys phyt pic.ac pip.m pitu plan Plat  
 Plb podo prot psil Psor ptel PULS pyrog rad.br  
 Ran.b ran.s raph reser rheum rhod rhus.g rhus.r  
 Rhus.t rob Ros.ca Ros.d ruta sabad sabal Sabin  
 sacch samb sang sanguiso sanic saroth sars Scor  
 scut sec sel Seneg Sep SIL Spig spira spong squil  
 Stann STAPH Stict Stram stront.c stry Sul.ac sul.i  
 sulfonam Sulph sumb syc syph tab tanac tarax  
 TARENT Tela tell Ter Teucr thal thala thea Ther  
 Thuj thyreotr Tub tub.k tub.m Upa upa.a uva v.a.b  
 VALER vario Verat verat.v verb vesp Viol.o Viol.t

vip visc voes xan yuc Zinc zinc.c zinc.cy zinc.p  
 zinc.val

**SENSÍVEL\_aborrece fácil (annoyed easily) (rm) 11r***SENSITIVE\_annoyed easily (rm)*

ars bry chin coff con dros hep lyss nit.ac nux.v ptel  
**SENSÍVEL\_afetado facilmente**

*SENSITIVE\_affected easily*

Calc Carc Ign Med Nat.m Nit.ac Phos

**SENSÍVEL\_aflição por transtornos banais***SENSITIVE\_trifling ailments, for*

nux.v

**SENSÍVEL\_alegria excessiva transtorno por 23r***SENSITIVE\_joy ailments from excessive*

Acon aloe ars aur Bad caust chin Chin.ar cimic  
 COFF croc cycl helon Manc merc nat.c Op Ped  
 plat Puls tarent valer verat

**SENSÍVEL\_alegria tremendo por a.***SENSITIVE\_joy trembling from j.*

acon aur cimic coff cycl merc valer

**SENSÍVEL\_anoitecer***SENSITIVE\_evening*

Calc merc nat.m ph.ac plat ran.b

**SENSÍVEL\_aura dos outros (magnetismo dos amigos)***SENSITIVE\_aura of others (magnetism of friends)*

nabal

**SENSÍVEL\_bagatelas parecem importantes (trivialidades) 42r***SENSITIVE\_trifles seem important - vexed over*

adam agar ARS bell Calc cann.s caust Cham Cina  
 Clem cocc con croc ferr ferr.p Graph hell Hep Ign  
 ip kali.bi Kali.i kreos lach lil.t lyc Mez myric nat.c  
 Nat.m Nit.ac NUX.V petr Phos ros.ca scor seneg  
 sep Sil stram Thuj Tub

**SENSÍVEL\_bagatelas agg. (rz) 13r***SENSITIVE\_trifles\_agg.) (rz)*

Ars Cham cina coff dros hep Ign nit.ac Nux.v Phos  
 sep sil thuj

**SENSÍVEL\_barulho , ruído (noise) 204r***SENSITIVE\_noise*

Achy ACON adam agar allox Aloe alum Alum.p  
 alum.sil alumn Am.c am.m ambr Anac Ang anh  
 Ant.c ant.t Apis apoc Aqui aran.ix Arg.n Arn Ars  
 Ars.i Asaf ASAR Aur aur.ar aur.i aur.m bad bapt  
 Bar.c bar.i bcg BELL Bor brom Bry Bufo buth.a  
 cact Calad Calc calc.br calc.f calc.sil camph cann.i  
 cann.s Caps carb.an Carb.v Carbn.s carc card.m  
 CAUST Cham chel Chin Chin.ar chin.b chlol cic  
 cimic Cinnb Cocc COFF Colch Con convo.s cop  
 croc crot.h cub cupr cyn.d cypra.e dros FERR  
 Ferr.ar Ferr.p Fl.ac foll gaert gels glon graph grat  
 Hell hep Hura Hydr hyos Ign Iod Ip ipom Just  
 kali.ar Kali.c kali.i kali.n Kali.p kali.s kali.sil lac.ac  
 Lac.c Lach Lachn Lat.m lept Lith.c Loxo.recl Lyc  
 lycpr Lyss m.ambo mag.c Mag.m mag.p manc

Mand Mang Med meny Merc mosch Mur.ac narcot  
nat.ar Nat.c Nat.m nat.p Nat.s nat.sil Nit.ac Nux.m  
Nux.v ol.an onos Op ox.ac oxyg palo petr ph.ac  
phel Phos pitu plan Plat Plb ptel Puls pyrog raph  
rhus.t ruta sabad Sabin sang saroth Scor sec sel  
seneg Sep Sil Spig stann Staph stram Stront.c stry  
sul.ac sulfonam sulph sumb syph tab tanac tarax  
tarent teucr THER thuj Tub uva v.a.b valer verat  
verat.v viol.o visc xan yuc ZINC Zinc.p zinc.val  
Zing Ziz

**SENSÍVEL\_barulho\_acorda pelo mais leve 36r**

*SENSITIVE\_noise\_wakes from slightest*

Acon alum alumn am.c ang Apis ars ASAR Bell  
Calad calc.br carb.v cham chin cocc Coff grat Ign  
kali.n lach Merc narcot nat.p nux.v ol.an op Phos  
ruta saroth sel sep sul.ac Sulph tarent valer zinc.val

**SENSÍVEL\_barulho\_água**

*SENSITIVE\_noise\_water splashing*

brom Lyss Nit.ac stram

**SENSÍVEL\_barulho\_am. 13r**

*SENSITIVE\_noise\_am.*

apoc aur.ar calad calc graph hell kali.ar mag.p med  
puls pyrog stram tarent

**SENSÍVEL\_barulho\_convulsões, por 9r**

*SENSITIVE\_noise\_convulsions from*

ang ant.c arn Cic ign Lyss Mag.p nux.v stry

**SENSÍVEL\_barulho\_dolorosa, sensibilidade ao 9r**

*SENSITIVE\_noise\_painful sensitiveness for*

am.c arn Coff Con Nux.v Sang seneg Sil Spig

**SENSÍVEL\_barulho\_estridente**

*SENSITIVE\_noise\_shrill sounds*

ASAR Calc Nit.ac Ther

**SENSÍVEL\_barulho\_febre, durante (3)**

*SENSITIVE\_noise\_fever, during*

Acon Bell calc Caps CON ip lyc Nux.v

**SENSÍVEL\_barulho\_leve, ao mais leve 36r**

*SENSITIVE\_noise\_slightest*

Acon aloe alum.sil ant.c Arg.n ars ASAR Bar.c  
Bell Bor bufo Calad Calc chin cinnb Cocc COFF  
Ferr lach Lyc nat.c nat.s nux.m Nux.v Op petr Phos  
Sabin Sep Sil tarax THER tub uva xan zinc

**SENSÍVEL\_barulho\_menstruação, durante**

*SENSITIVE\_noise\_menses, during*

kali.p

**SENSÍVEL\_barulho\_música am. 18r**

*SENSITIVE\_noise\_music am.*

am.m anh Aur Aur.m cann.i cann.s carc cop croc  
ign mang merc nat.m sul.ac sumb Tarent thuj tub

**SENSÍVEL\_barulho\_palpitação por cada estranho**

*SENSITIVE\_noise\_palpitation from each strange*

agar Nat.c Nat.m nat.p nat.s

**SENSÍVEL\_barulho\_papel, dobrar do 9r**

*SENSITIVE\_noise\_paper, crackling of*

ASAR bor Calad Ferr lyc nat.c nat.s tarax zinc

**SENSÍVEL\_barulho\_parto, durante**

*SENSITIVE\_noise\_delivery, during*

bell bor Chin cimic Coff

**SENSÍVEL\_barulho\_passos, de**

*SENSITIVE\_noise\_footsteps*

Coff Nit.ac Nux.v sang

**SENSÍVEL\_barulho\_relógio, batidas**

*SENSITIVE\_noise\_striking of clocks, ringing of bells*

ASAR COFF dros THER

**SENSÍVEL\_barulho\_súbito**

*SENSITIVE\_noise\_sudden*

BOR calad cocc nat.c nat.m

**SENSÍVEL\_barulho\_transpiração, durante 17r**

*SENSITIVE\_noise\_perspiration, during*

Acon arn aur bar.c bell CAPS CHAM Chin Coff  
con Lyc Nat.c NUX.V sabad sel Sep zinc

**SENSÍVEL\_barulho\_tremendo por 9r**

*SENSITIVE\_noise\_trembling externally from n.*

Aloe Bar.c caust Cocc cub Hura Kali.ar mosch tab

**SENSÍVEL\_barulho\_vozes 33r**

*SENSITIVE\_noise\_voices*

agar am.c Ars aur aur.ar bar.c cact chin Cocc Coff  
colch Con ferr ferr.ar hyos Ign kali.ar Kali.c lyss  
mag.m mur.ac Nat.c nat.s Nit.ac Nux.v ph.ac rhus.t  
sep Sil stram Teucr verat Zinc

**SENSÍVEL\_café, após**

*SENSITIVE\_coffee, after*

Cham

**SENSÍVEL\_calafrio, durante 17r**

*SENSITIVE\_chill, during*

Acon Aur bry Caps Cham chin Coff colch con hep  
nat.c Nux.v petr phos Sel Sep verat

**SENSÍVEL\_canto, ao**

*SENSITIVE\_singing, to*

lyss nux.v

**SENSÍVEL\_certas pessoas = Aversão 24r**

*SENSITIVE\_certain persons, to*

Am.c AM.M Aur Calc calc.p calc.s carc caust Cic  
Con crot.h cypra.e Fl.ac hep lyc Merc Nat.c nat.m  
nit.ac sanic sel sep stann Tub

**SENSÍVEL\_choro de crianças**

*SENSITIVE\_cry of children*

caust phos

**SENSÍVEL\_cores, a 39r**

*SENSITIVE\_colors, to*

alum ant.t ars ars.i calc.p choc cocc Frag ign ip  
kali.bi kali.c kali.i kali.p kola lac.del lach lith.c  
Loxo.recl mangi med nat.m neon nit.ac nux.v phos  
plat podo puls rob sep sil staph stram Tarent thuj  
tub verat zinc

**SENSÍVEL\_crianças (sensitive children) 42r**

*SENSITIVE\_children*

Acon agar ambr Ant.c ant.s.aur Ant.t Aur.m.n aur.s  
Bell bor Calc Calc.sil Carc caust Cham chin Cina  
cocc coloc Croc gaert Gels Ign kali.c Kali.p lyc  
Med Nat.m Nux.v op ph.ac Phos plat Puls sep sil  
stann Staph stram Tarent Teucr Tub

**SENSÍVEL\_críticas (gh) (GN) 72r**

*SENSITIVE\_criticism ,to (gh) (GN)*

adam agar AMBR arg.m Ars aur.m.n bar.a BAR.C  
Beryl bov Cadm.s CALC Calc.a calc.f calc.p  
Calc.s Calc.sil CAPS Carc chin cina Cocain DIG  
echi Ferr foll gels gink.b Ham Hydrog Hyos IGN  
Kali.sil lac.ac Lach lam laur lil.t Lith.c LYC lyss  
mag.c Mag.m mang Med moly.met nat.br NAT.M  
nat.s nat.sil Nice Nicc.s NUX.V op oxyg PALL  
Plat Plb prot PULS rhus.r rhus.t sep Sil Stann  
STAPH stram Sulph Thuj toxi zinc zinc.p

**SENSÍVEL\_críticas\_corrigeo, fica colérico  
quando (gh) (Clarke)**

*SENSITIVE\_criticism\_corrected, becomes angry when (gh)  
(Clarke)*

echi

**SENSÍVEL\_críticas\_desespero, pela menor**

*SENSITIVE\_criticism\_despair from the smallest*

Med

**SENSÍVEL\_críticas\_ilusão que é criticada 18r**

*SENSITIVE\_criticism\_criticized, she is*

bar.a Bar.c Beryl calc cocain Hydrog hyos ign lach  
lam laur lyss Pall plb rhus.r rhus.t Staph toxi

**SENSÍVEL\_críticas\_medo da opinião dos outros  
- falem de si 30r**

*SENSITIVE\_criticism\_fear to get talked about - opinion of others*

AMBR Ars aur.m.n Bar.c Beryl Cadm.s Calc Caps  
Dig ferr ham Ign LYC Nat.m Nice Nicc.s NUX.V  
oxyg Pall plat prot PULS sep Sil Stann STAPH  
stram Thuj zinc zinc.p

**SENSÍVEL\_críticas\_medo de ser censurado 10r**

*SENSITIVE\_criticism\_fear of being censured, reproached*

Beryl calc.a Caps Dig mang Med nux.v Pall puls  
staph

**SENSÍVEL\_críticas\_ridicularizado ser (rz)**

*SENSITIVE\_criticism\_fear of being ridiculed (rz)*

Calc

**SENSÍVEL\_crueledades, ouvindo (7)**

*SENSITIVE\_cruelties, when hearing of (7)*

CALC Carc caust cic hep Phos

**SENSÍVEL\_desapontamento - decepção -  
transtorno por (disappointment) 74r**

*SENSITIVE\_disappointment - ailments from*

Acon adam all.c alum Am.c AM.M am.p Ant.c  
Apis ars AUR AUR.M aur.m.n aur.s bar.s Bell Bry  
Bufo cact Calc Calc.p calc.s camph caps carb.v  
Carc Caust cham Cimic cocc coff colch Coloc com  
Con Dig Gels grat Hell Hyos IGN iod kali.c Kali.p  
LACH LYC Mag.c MAG.M Merc NAT.M nux.m  
Nux.v Op orig oxyg PH.AC phos pitu Plat Podo  
psor PULS scor Sep Sil Spig STAPH Stram  
stront.c Sulph Tarent Til Tub Verat

**SENSÍVEL\_desapontamento\_amigos -  
transtornos por (5) 11r**

*SENSITIVE\_friendship\_deceived, ailments from (5)*

Adam Aur IGN Mag.c MAG.M NAT.M nux.v  
Ph.ac Sil stront.c sulph

**SENSÍVEL\_desapontamento\_antigos -  
transtornos por**

*SENSITIVE\_disappointment\_old - ailments from*  
aur ign NAT.M

**SENSÍVEL\_desapontamento\_novo - transtornos  
por**

*SENSITIVE\_disappointment\_new - ailments from*  
gels IGN

**SENSÍVEL\_desordem (disorder) (sy)**

*SENSITIVE\_disorder (sy)*

Anac ARS carc ham kali.p med sep sulph

**SENSÍVEL\_desprezo, ser menosprezado -  
transtorno por (being scorned) 38r**

*SENSITIVE\_scorn, being scorned - ailments from*

Acon adam alum ang ARG.N Aur aur.m aur.m.n  
Bar.p bell Bry Cham Cocc coff Coloc con ferr ham  
Hyos Ign ip LAC.C Lyc merc Nat.m Nux.v olnd  
Par Phos Plat podo Puls Sep STAPH Stram stront.c  
Sulph Verat

**SENSÍVEL\_dia (daytime)**

*SENSITIVE\_daytime*

carb.v

**SENSÍVEL\_discórdia (discords) (gh) (GN) 40r**

*SENSITIVE\_discords (gh) (GN)*

abies.c Ant.c Ars atro Aur Aur.m Aur.m.n berb  
CARC card.m carl Caust chion cic Erb.c glon  
Graph hep IGN kali.chl Lac.e Lach Lyc Mag.c  
MAG.M Mag.s Merc Nat.ar NAT.M nice nit.ac  
Nux.v Plut.n Puls Sil spig STAPH Sulph tax THUJ

**SENSÍVEL\_discórdia\_amigos, parentes -  
transtornos por (5) 11r**

*SENSITIVE\_discords\_parents, friends, between - ailments from  
(5)*

Ars Graph hep Ign lach Mag.m merc Nat.m nit.ac  
nux.v sulph

**SENSÍVEL\_discórdia\_chefes e subordinados -  
transtornos por (5) 9r**

*SENSITIVE\_discords\_chief and subordinates - ailments from (5)*

Graph Lach Lyc mag.m merc nat.m nit.ac Nux.v  
sulph

**SENSÍVEL\_discussões, brigas 22r**

*SENSITIVE\_quarrels, to*

ant.c atro berb card.m carl caust chion cic glon ign  
kali.chl lach lyc mag.c Mag.m mag.s nice puls Sil  
spig Staph Thuj

**SENSÍVEL\_discussões - transtornos por (3)**

*SENSITIVE\_quarreling - ailments from (3)*

berb chion cic glon ign kali.chl spig thuj

**SENSÍVEL\_discussões\_pais (crianças)**

*SENSITIVE\_quarrels\_parents (children)*

caust mag.c mag.m

**SENSÍVEL\_dominación - transtornos por  
(crianças) 74r**

*SENSITIVE\_domination, parental control, from - children*

Ambr Anac AUR Aur.m Aur.m.n Beryl Calc.p  
Calc.sil Caps CARC Caust Chin choc cina coff  
coloc cupr.a Erb.c Erech eup.per eup.pur Falco.pe  
ferr.i Fl.ac foll hep hyos Ign KALI.C kali.i Lac.d  
Lac.h Lac.leo Lach lant liat Lyc Lyss Mag.c

Mag.m manc Mand Mang Med Merc mosch Naja  
nat.ar NAT.M Nit.ac Nux.v orni Phos Plb Plut.n  
podo rhus.t ruta scor Sep ser.ang Sil STAPH stram  
Sulph symph syph Tarent thal Thuj Tub vanad  
Viol.o zinc

**SENSÍVEL\_dominacao\_autoridade - regras  
(authority - rules) 23r**

*SENSITIVE\_authority - rules*

Aur Beryl Caps carc Caust Chin cina fl.ac hep  
kali.c lac.d lach Lyc Med nux.v phos Plb Staph  
sulph syph Tarent thuj Tub

**SENSÍVEL\_dominacao\_maltrato - transtorno  
por (rz) 11r**

*SENSITIVE\_domination\_abuse - ailments from (rz)*

ambr aur.m calc.p carc hyos lyc Nat.m Staph stram  
thal thuj

**SENSÍVEL\_dor 135r**

*SENSITIVE\_pain, to*

ACON agar aloe Alum Am.c ambr anac ant.c ant.t  
arg.n Arn Ars Ars.i ars.s.f Asaf Asar Aur aur.ar  
aur.s Bar.c bar.i bar.s Bart Bell bor bry Cact calad  
calc calc.p calc.sil Camph cann.s Canth caps  
carb.an carb.v carbn.s caust CHAM Chin chin.ar  
Cimic cina clem Cocc COFF Colch Coloc Con  
Cupr daph dig dulc Ferr ferr.ar Ferr.p graph hell  
HEP Hyos HYPER Ign iod ip kali.ar Kali.c kali.m  
kali.p lac.c Lach lact lat.m laur led Lyc Mag.c  
mag.m Mag.p Mag.s mang Med meli merc mez  
Morph mosch mur.ac Nat.c nat.p Nat.s Nit.ac  
nux.m Nux.v olnd op Petr ph.ac Phos phys Phyt  
Pip.m Plat Plb Psor Puls ran.s Rhus.t ruta sabad  
sabin sacch sars scut sel seneg Sep Sil spig squil  
stann Staph stram sulph tab ther thuj Tub Valer  
VERAT vesp viol.o Zinc zinc.p zinc.val

**SENSÍVEL\_embaraço - transtorno por (mental  
embarrassment) 18r**

*SENSITIVE\_embarrassment\_mental - ailments from*

Ambr anac arg.n Bar.c coloc dys gels hyos Ign  
kali.br Lyc Nat.m Op ph.ac plat sep Staph Sulph

**SENSÍVEL\_embaraço\_negócios - transtornos  
por (rz)**

*SENSITIVE\_embarrassment\_business - ailments from (rz)*

Ambr Hyos ign kali.br

**SENSÍVEL\_emoções agg. após (emotion) 148r**

*SENSITIVE\_emotion\_agg. after.*

acet.ac Acon aeth agar aloe alum am.m am.val  
AMBR aml.ns anac ant.c ant.t Apis ARG.N arist.cl  
arn Ars asaf asar aster Aur bad bar.c Bell Bry cact  
Calc calc.ar calc.p camph cann.s caps carb.an  
carb.v carc Caust Cham chim chin cic Cimic cina  
cist cloth cob Cocc coch Coff colch COLOC con  
conv croc crot.h crot.t Cupr Cycl dig dys ferr Gamb  
Gels glon gnaph goss graph hep hydr.ac hydrog  
HYOS IGN iod ip jatr kali.bi Kali.c kali.n kali.p  
kreos lac.mat Lach laur lil.t Lith.c Lyc lycps lyss  
mag.c mag.m med Merc mez mosch naja nat.c

NAT.M nat.s Nit.ac Nux.m NUX.V olnd Op pall  
petr PH.AC Phos phys pitu Plat plb podo prot Psor  
PULS pyrog ran.b raph Rhus.t rob sabad sabin  
Samb sars sec sel seneg Sep Sil spira spong stann  
STAPH Stram stront.c sul.ac Sulph syc tab tarent  
teucr thuj thyreotr Tub Valer Verat verb Zinc

**SENSÍVEL\_emoções\_diarréia nervosa 65r**

*SENSITIVE\_emotion\_diarrhea from emotional excitement*

Acon aeth Aloe Ant.c ant.t Apis ARG.N arist.cl  
Arn Ars asar Bry Calc.p camph carb.v carc Caust  
Cham chin cina cloth Cocc coch Coff Coloc Crot.h  
crot.t dys ferr Gamb GELS gnaph hydrog hyos Ign  
Ip Kali.p lac.mat lach lil.t Lyc mag.m Merc nat.s  
Op Petr Ph.ac Phos pitu podo prot Puls pyrog raph  
Rob sep sil Staph Sul.ac Sulph syc tab Thuj Verat  
Zinc

**SENSÍVEL\_emoções\_estrabismo, agg.**

*SENSITIVE\_emotion\_strabismo, agg. (from e. or fear)*

Cic Nux.m stram

**SENSÍVEL\_emoções\_indigestão por**

*SENSITIVE\_emotion\_indigestion from*

bry cham chin coloc nux.v ph.ac staph

**SENSÍVEL\_emoções\_metrorragia após 21r**

*SENSITIVE\_emotion\_metrorrhagia from e., excitement*

acon bell bry Calc Cham cocc croc hyos ign kali.c  
nat.m nux.v phos plat puls rhus.t sep Sil staph  
stram sulph

**SENSÍVEL\_emoções\_palpitação por 47r**

*SENSITIVE\_emotion\_palpitation from*

Acon am.val AMBR anac Arg.n asaf Aur bad bell  
cact calc Calc.ar Cham chim cocc Coff crot.h dig  
ferr Gels glon hydr.ac Ign iod Kali.p Lach Lil.t  
Lith.c lycps Mosch naja nat.m nit.ac nux.m Nux.v  
op ph.ac Phos phys plat puls seneg sep spira tab  
tarent verat

**SENSÍVEL\_emoções\_paralisia após**

*SENSITIVE\_emotion\_paralysis after*

Apis gels Ign nat.m nux.v stann

**SENSÍVEL\_emoções\_sente no estômago (vh) 42r**

*SENSITIVE\_emotion\_felt in stomach, are (vh)*

acon ant.t arg.n arn Ars Bry calc calc.p cann.s cham  
chin cic coloc con crot.t dig ferr hydr.ac ip jatr  
kali.bi kali.c laur Lyc merc mez nat.m nux.v phos  
Puls sabad sabin Sec sep stann stram sul.ac Sulph  
teucr thuj tub verat

**SENSÍVEL\_emoções\_tosse por**

*SENSITIVE\_emotion\_cough from*

aur verb

**SENSÍVEL\_emoções\_transtorno por 128r**

*SENSITIVE\_emotion\_ailments from emotions, affections*

acet.ac Acon agar aloe alum am.m am.val Ambr  
anac ant.c ant.t apis ARG.N arist.cl Arn ars asaf  
Asar Aster Aur bad bar.c Bell Bry cact Calc calc.ar  
calc.p camph Caps carb.an carb.v carc Caust Cham  
chim chin cic cimic cina cist Cocc coch Coff  
COLOC croc crot.h Cupr cycl dig dys ferr Gels

glon goss graph hep hydr.ac HYOS IGN iod ip  
Kali.c kali.n kali.p kreos Lach laur lil.t Lith.c Lyc  
lycps lyss mag.c mag.m med Merc mosch naja  
nat.c NAT.M nat.s Nit.ac Nux.m NUX.V Olnd Op  
Pall petr PH.AC Phos phys Plat plb podo prot Psor  
PULS pyrog ran.b Rhus.t rob Samb sars sec sel  
seneg Sep Sil spira spong stann STAPH Stram  
stront.c sul.ac Sulph syc tab tarent teucr thuj  
thyreotr tub VALER Verat verb Zinc

**SENSÍVEL\_emoções\_tremendo após 21r**

*SENSITIVE\_emotion\_trembling after e. excitement*

Acon ARG.N aur cemic Cocc coff cycl ferr hep  
merc nat.c nat.m Petr Phys Plb Psor Staph stram  
thyreotr Valer Zinc

**SENSÍVEL\_emoções\_urina leitosa após**

*SENSITIVE\_emotion\_urine milky as if stirred up with chalk after e.*

Ph.ac

**SENSÍVEL\_esforço mental, após (exertion)**

*SENSITIVE\_mental exertion, after*

Lach

**SENSÍVEL\_estranhos - pessoas estranhas (GN)  
(GH) 36r**

*SENSITIVE\_strange persons (GN) (GH)*

AMBR ant.t arn ars BAR.C Bry bufo Carb.v carc  
caust Cic cina Con cupr dys Helon ign Iod kali.p  
Lach Lyc musa Nat.c nat.m op Petr phos plb puls  
Sep sil stram stry Tarent Thuj Tub

**SENSÍVEL\_excitação - transtorno por 106r**

*SENSITIVE\_excitement - ailments from*

acet.ac ACON Agar alum Ambr anac Ant.t apis  
ARG.N Arn ars art.v Asaf Asar Aster Aur Bad bar.c  
Bell bry Calc calc.ar calc.p cann.i Caps cast Caust  
CHAM cic CIMIC cina Cist Cob Cocc coch cod  
Coff coff.t Coll Coloc Con convo.s cot crat croc  
cupr cypr epiph ferr Gels Glon goss Hyos IGN ip  
Kali.br kali.c Kali.p kreos lach laur Lyc lycps Lyss  
mag.c mag.p manc mang med merc mosch nat.c  
Nat.m nat.p nit.ac nux.m Nux.v Op Pall Petr Ph.ac  
PHOS Phys plat plb prot Psor Puls sacch samb scut  
sec sel Sep stann Staph stram sumb Tarent teucr  
thuj Tub Valer Verat vesp Zinc

**SENSÍVEL\_excitação\_calafrio, após**

*SENSITIVE\_excitement\_chill, after*

calc cic Gels ign teucr

**SENSÍVEL\_excitação\_desmaio por 21r**

*SENSITIVE\_excitement\_fainting on*

Acon am.c Asaf Aster camph Caust Cham cocc  
Coff glon Ign kali.c Lach mosch Nat.c Nux.m Op  
Ph.ac Sumb Verat vesp

**SENSÍVEL\_excitação\_diarréia após 12r**

*SENSITIVE\_excitement\_diarrhea after*

ARG.N cina coch Gels hyos ip kali.p Lyc Petr  
Ph.ac sep Thuj

**SENSÍVEL\_excitação\_dor abdome, após**

*SENSITIVE\_excitement\_pain in abdomen, after*

acon Cham Ign Staph

**SENSÍVEL\_excitação\_dor no estômago após**

*SENSITIVE\_excitement\_pain in stomach after*

Cham Coloc Nux.v Staph zinc

**SENSÍVEL\_excitação\_menstruação retorna após**

*SENSITIVE\_excitement\_menses return after*

Calc sulph tub

**SENSÍVEL\_excitação\_moral transtornos por**

*SENSITIVE\_excitement\_moral\_ailments from*

Acon Bell Ign Ph.ac Phos Staph

**SENSÍVEL\_excitação\_palpitação após 34r**

*SENSITIVE\_excitement\_palpitation after*

alum Ambr Arg.n Ars Ars.i Asaf Aur Aur.m Bad  
Bell Cact calc Calc.ar Chim chin.ar cocc coff crot.h  
Dig ferr Kali.p lith.c Lycps Naja nat.m Nit.ac  
Nux.v Ph.ac Phos Plat Podo Puls seneg Sep

**SENSÍVEL\_excitação\_suprimida - transtornos por**

*SENSITIVE\_excitement\_suppressed - ailments from*

con cot kali.p

**SENSÍVEL\_falta de sensibilidade (want of sensitiveness) 24r**

*SENSITIVE\_want of sensitiveness*

ant.c bell bism cann.i chin con cupr cupr.a cycl  
daph euphr Hydr.ac hyos Lyc op Ph.ac phos ran.b  
rheum rhod sabad sabin Staph stram

**SENSÍVEL\_febre, durante 13r**

*SENSITIVE\_heat, during*

Acon Bell carb.v Cham Coff lyc nat.m nit.ac  
NUX.V PULS Sep teucr Valer

**SENSÍVEL\_feridas, não pode ver (wounds) (7)**

*SENSITIVE\_wounds, cannot see (7)*

acon Calc gels ign Nux.v staph

**SENSÍVEL\_fracasso literário ou científico - transtornos por (5)**

*SENSITIVE\_failure literary or scientific - ailments from (5)*

calc ign lyc nux.v puls sulph

**SENSÍVEL\_histórias tristes**

*SENSITIVE\_sad histories*

Cic

**SENSÍVEL\_honra ferida - transtorno por (wounded honor) 27r**

*SENSITIVE\_honor; wounded - ailments from*

AUR bamb.a caj calc Carc caust cham guare Ham  
Ign Kali.br kola lach Lyc med merc nat.c Nat.m  
nat.s nice NUX.V PALL Plat sil STAPH Sulph  
Verat

**SENSÍVEL\_honra\_reputação, perda - transtornos por (sy)**

*SENSITIVE\_honor\_reputation - ailments from loss of (sy)*

Aur caust ham ign Kali.br Lyc staph Sulph

**SENSÍVEL\_horríveis coisas, histórias tristes a fetam profundamente 54r**

*SENSITIVE\_horrible things, sad stories, affect her profoundly*

Ars Aur Aur.m Aur.m.n aur.s benz.ac CALC Calc.s  
carb.v Carc carl Caust cench chin Cic coca cocc  
Con Cypra.e dig ferr Gels Hep Ign Iod Kali.p Lach

Loxo.recl luna Lyc mag.s manc moni nat.c Nat.m  
Nit.ac Nux.v Op oxyg Phos plat prot Puls Sep Sil  
Staph Sulph Tarent tax Teucr Thuj verat Zinc  
zinc.p

**SENSÍVEL\_horríveis\_excitação após ouvir 11r**

*SENSITIVE\_horrible\_excitement\_after\_hearing*

Calc Chin cic cocc gels ign Lach nat.c nux.v Teucr  
Zinc

**SENSÍVEL\_humilhação, desprezo (rm) 103r**

*SENSITIVE\_humiliation\_suite\_de\_rm*

acon aloe Alum AM.M Anac Ang Ant.c apoc arg.m  
Arg.n ars Aur AUR.M Aur.m.n bar.a Bar.c bell  
bism bry cadm.met Calc CALC.S camph carb.an  
carb.v CARC cas.s caust cham chel Chin Chin.b  
cob cocc coff Coloc con cub cur Cycl Dendr.pol  
dros ferr form gels glon gran graph grat ham hyos  
IGN ind ip Irid kali.br Lac.c Lach lam LYC lyss  
m.ambo mag.s mang med merc moly.met mur.ac  
NAT.M nat.s nice nit.ac Nux.v olnd op orig osm  
PALL par pers petr ph.ac phos PLAT plb PULS  
ran.b rhodi rhus.t Ros.d seneg Sep Sil stann  
STAPH stram stront.c Sulph tarent tell titan Verat  
zinc

**SENSÍVEL\_impressões - impressionável (3) =  
suscetível (5) 90r**

*SENSITIVE\_impressionable\_3 = suscetible\_5*

Acon all.s am.c Ambr anac ant.c arg.m Arg.n Arn  
Ars ars.i aster Aur aur.m bac Bar.c Bell benz.ac  
CALC Calc.p calc.s Canth caps carb.v CARC carl  
cast CAUST cench cham Chin choc Cic clem coca  
Cocc coff colch Con croc Cypra.e dig Ferr gaert  
Gels Graph hep hydrog hyos Ign IOD just lac.c  
Lach Lyc mag.c manc med morph Nat.c Nat.m  
Nit.ac nitro.o nuph NUX.V Op oxyg ph.ac PHOS  
plat plb prot psor Puls sanic sep Sil spig stann  
Staph stry sulph tarent teucr Thuj TUB upa verat  
viol.o Zinc

**SENSÍVEL\_impressões\_crianças  
impressionáveis (Lamothe) 38r**

*SENSITIVE\_impressionable\_children*

ant.c Arg.n Ars aur aur.m Calc calc.p Carc Caust  
Chin Cic cocc con croc ferr Gels hep Ign iod lach  
lyc med Nat.c Nat.m Nit.ac Nux.v Phos plat Puls  
sep Sil Staph sulph Tarent teucr Thuj viol.o Zinc

**SENSÍVEL\_impressões\_externas, a todas 31r**

*SENSITIVE\_impressions\_external\_to\_every*

anac arg.m Arn ars aur bac bell Canth Caps cast  
cham choc clem Cocc coff Colch gaert hep hydrog  
Iod just lac.c lach Lith.c Nit.ac Nux.v ph.ac Phos  
sanic Staph stry

**SENSÍVEL\_impressões\_mentais 29r**

*SENSITIVE\_impressions\_mental\_to*

am.c ant.c Arg.n ars Aur bar.c Calc clem croc dig  
gaert Graph hep iod lyc mag.c morph nat.c nit.ac  
Nux.v op Phos plat sep sil sulph tarent viol.o zinc

**SENSÍVEL\_impressões\_morais 21r**

*SENSITIVE\_impressions\_moral\_to*

Acon All.s aster aur bell chin coff dig Hep hydrog  
Ign nat.m nuph Nux.v ph.ac Phos plb psor Puls  
STAPH upa

**SENSÍVEL\_impressões\_sensuais 24r**

*SENSITIVE\_impressions\_sensual\_to*

Am.c ars ars.i Aur bar.c Calc carc cast Chin dig  
Graph hep iod Lyc mag.c Nat.c Nit.ac Nux.v Phos  
Sep sil Staph thuj Zinc

**SENSÍVEL\_incomum - transtonro por algo (8)**

*SENSITIVE\_unusual\_ailments\_from\_anything\_8*

ambr

**SENSÍVEL\_infortúnio dos outros - transtornos  
por (misfortune) (16)**

*SENSITIVE\_misfortune\_of\_others\_ailments\_from\_16*

coloc

**SENSÍVEL\_injustiça (cannot support injustice  
(gh) (GN) 86r**

*SENSITIVE\_injustice\_cannot\_support\_5\_gh*

acon Agar All.s am.c am.m Ambr Arg.n Ars aster  
AUR Aur.m.n Aur.s bar.a bar.c bell bry calc Calc.p  
caps Carc CAUST Cham chel chin Cist cocc coff  
Coloc croc crot.c Cupr dig dros Ham hecla hep  
hydrog Hyos IGN ip kali.bi kali.br Kali.c Kali.i  
kola Lac.d lac.e lac.f lach lam loxo.recl Lyc lyss  
Mag.c MAG.M mang med Merc mur.ac musa  
Nat.c Nat.caus NAT.M nit.ac nuph NUX.V opun.v  
ph.ac Phos plat plb podu psor Puls rhus.g sel sep  
spig STAPH Sulph symph thal Tub Upa Verat zinc

**SENSÍVEL\_injustiça\_contra ele (acusado  
injustamente) 12r**

*SENSITIVE\_injustice\_against\_him\_unjustly\_accused*

arg.n bar.a bar.c Caust dros hyos lam lyss mang  
phos Staph zinc

**SENSÍVEL\_injustiça\_convulsão acusada  
injustamente, após**

*SENSITIVE\_injustice\_convulsion\_after\_being\_unjustly\_accused*

staph

**SENSÍVEL\_injustiça\_crianças (Lamothe) 14r**

*SENSITIVE\_injustice\_children*

aur Calc.p Caust chin Ign lach Mag.c Nat.m nit.ac  
Nux.v phos sep Staph Tub

**SENSÍVEL\_ier**

*SENSITIVE\_reading\_to*

crot.h lach mag.m merc

**SENSÍVEL\_luz 31r**

*SENSITIVE\_light\_to*

achy Acon Acon.c ambr ant.c Aqui Ars aur bad  
BELL bor bros.g bufo buth.a Colch Con hyos ign  
Kali.p lac.c nat.m Nux.v Phos plat sang scor stram  
streptoc tarent zinc Ziz

**SENSÍVEL\_magnetismo, mesmerismo am. (3)  
25r**

*SENSITIVE\_magnetism\_am. = mesmerism\_am. 3*

acon am.p Bar.c Bell Calc calc.p calc.sil chin Con  
CUPR cypra.e Graph ign iod Lach lyss Nat.c  
Nux.v PHOS sabin Sep Sil sulph Teucr Viol.o

**SENSÍVEL\_magnetizado, fácil de ser (5)***SENSITIVE\_magnetize, easy to (5)*

caust crot.c lac.f lach Phos sep

**SENSÍVEL\_manhã***SENSITIVE\_morning*

calc graph hyos iod nat.s Thuj

**SENSÍVEL\_más notícias - transtornos por (bad news) 67r***SENSITIVE\_bad news - ailments from*

acon aln alum Alumn Ambr Apis Arn ars art.v aster aur aur.m aur.m.n bapt Bry CALC calc.a Calc.p calc.s carc Caust Cham chin cic cinnb cocc colch Coloc cupr dig dros form GELS grat hist hyos Ign kali.c kali.p lac.v lach Lyc lyss manc Med mez nat.c Nat.m nat.p Nit.ac Nux.v paeon Pall ph.ac Phos podo Puls querc sabin sep Sil staph stram Sulph tarent teucr zinc

**SENSÍVEL\_más notícias diarréia por***SENSITIVE\_bad news diarrhea from*

Gels

**SENSÍVEL\_meio-dia***SENSITIVE\_noon*

zinc

**SENSÍVEL\_menopausa, durante 12r***SENSITIVE\_menopause, during*

absin arg.n cimic coff dig Ign kali.br Lach ov Ther valer Zinc.val

**SENSÍVEL\_menstruação antes***SENSITIVE\_menses before*

nit.ac Nux.v Sep

**SENSÍVEL\_menstruação durante***SENSITIVE\_menses during*

Am.c lyc Nux.v phos plat

**SENSÍVEL\_mudança impressões agg. (vh)***SENSITIVE\_change of impressions agg. (vh)*

Ign

**SENSÍVEL\_multidão, transtornos em (ailments in crowd; society) (rz) 36r***SENSITIVE\_crowd, society, ailments in a (rz)*

agar Ambr Arg.n ars Bar.c Bell bov Bry Calc calc.p Carb.an carb.v con ham Hell Hydr hyos Ign iod kali.i Lyc Mag.c Nat.c Nat.m pall Petr Phos Plat Plb Puls Rhus.t Sep Stann Stram sulph Thuj

**SENSÍVEL\_música (music) 91r***SENSITIVE\_music, to*

Acon adam all.c aloe alum am.m AMBR anac Anh ant.c ars Aur Aur.m bamb.a bor bry bufo Bung cact Calc calc.p cann.i cann.s carb.an carb.v Carc caust Cham choc coff cop Croc cupr cyd Dig Graph hep hydrog Ign ip kali.br kali.c kali.n kali.p kola Kreos lach Loxo.recl Lyc lyss mag.p mang med Medus merc mosch NAT.C nat.caus Nat.m nat.p Nat.s nit.ac Nux.v pall Ph.ac phos Phys plb podo psil puls Sabal Sabin scor Sep Stann Staph stram Succ.ac sul.ac sulph sumb Tab TARENT Thuj Tub tub.k viol.o Zinc zinc.p zinc.val

**SENSÍVEL\_música\_agg., intolerância a (3) 55r***SENSITIVE\_music agg., intolerance of (3)*

Acon all.c Aloe alum AMBR Anac aur.m.n Bry bufo cact Calc Carb.an Carc caust Cham Coff cop Croc Dig GRAPH hep Ign kali.br Kali.c kali.n Kreos Lyc mang med merc NAT.C nat.m nat.p Nat.s nit.ac Nux.v pall Ph.ac Phos Phys plb podo Puls Sabal Sabin SEP Stann Staph Sulph sumb symph Tarent thuj Viol.o zinc

**SENSÍVEL\_música\_alegria pela m. (cheerful from m.)***SENSITIVE\_music\_cheerful from m.*

croc

**SENSÍVEL\_música\_am. 37r***SENSITIVE\_music\_am.*

adam am.m Ambr anh Aur Aur.m Aur.m.n Aur.s bufo cann.i cann.s Carc cop croc cupr cyd hydrog ign kali.p lac.leo lach mag.p mang merc mosch nat.caus nat.m Nat.sil podo scor Sul.ac sumb symph TARENT Thuj Tub zinc.val

**SENSÍVEL\_música\_ansiedade pela m.***SENSITIVE\_music\_anxiety from m.*

bufo dig lyss Nat.c

**SENSÍVEL\_música\_audição aguda para 17r***SENSITIVE\_music\_hearing acute to*

Acon Aloe Ambr bufo Cact Cham Coff Lyc Nat.c Nux.v ph.ac phos sabin Sep sulph Tab viol.o

**SENSÍVEL\_música\_aversão [Ver]\*****AVERSÃO música***SENSITIVE\_music\_aversion [See]\* AVERSION\_music***SENSÍVEL\_música\_cefaléia por 9r***SENSITIVE\_music\_headache from*

Acon Ambr cact Coff nux.v Ph.ac Phos podo viol.o

**SENSÍVEL\_música\_chorando pela 24r***SENSITIVE\_music\_weeping from*

acon all.c Ambr ant.c ant.t bor calc.p Carc cop croc Dig Graph ign kali.n kali.p Kreos Mang Nat.c Nat.m nat.s Nux.v sabin tarent Thuj

**SENSÍVEL\_música\_congestão cerebral por***SENSITIVE\_music\_head congestion from*

Ambr

**SENSÍVEL\_música\_desmaio ao ouvir***SENSITIVE\_music\_fainting on hearing*

cann.i sumb

**SENSÍVEL\_música\_dor de ouvido por***SENSITIVE\_music\_pain in ear from*

Ambr cham kreos Ph.ac tab

**SENSÍVEL\_música\_dor na face por***SENSITIVE\_music\_pain in face from*

Cact nux.v ph.ac

**SENSÍVEL\_música\_excitação por***SENSITIVE\_music\_excitement from*

carc kreos pall sumb TARENT

**SENSÍVEL\_música\_fastidiosa agg.***SENSITIVE\_music\_fastidious agg.*

carc med nux.v

**SENSÍVEL\_música\_irritabilidade durante 12r***SENSITIVE\_music\_irritability during*

anac Calc caust Mang nat.c nat.m nux.v sep sumb  
tarent viol.o zinc

**SENSÍVEL\_música\_menstruação antes**  
*SENSITIVE\_music\_menses, before*  
carc

**SENSÍVEL\_música\_náusea por**  
*SENSITIVE\_music\_nausea from*  
phys sulph

**SENSÍVEL\_música\_órgao, chora ao ouvir**  
*SENSITIVE\_music\_organ, weeping on hearing*  
Graph

**SENSÍVEL\_música\_otalgia por**  
*SENSITIVE\_music\_earache from*  
Ambr cham kreos Ph.ac tab

**SENSÍVEL\_música\_palpitação ao ouvir**  
*SENSITIVE\_music\_palpitation when listening to*  
Ambr carb.v kreos Staph sulph

**SENSÍVEL\_música\_palpitações ao ouvir**  
*SENSITIVE\_music\_palpitations listening to*  
Ambr carb.v kreos Staph sulph

**SENSÍVEL\_música\_piano\_chora**  
*SENSITIVE\_music\_piano\_weeping from*  
cop Nat.c

**SENSÍVEL\_música\_piano\_tocar agg. 16r**  
*SENSITIVE\_music\_piano\_playing agg.*  
all.c Ambr anac calc cham cop Kali.br kali.c kreos  
Nat.c nat.s ph.ac phos Sep sulph zinc

**SENSÍVEL\_música\_ritmada (rhythm) (gh)**  
*SENSITIVE\_music\_rhythmic (gh)*  
Tarent

**SENSÍVEL\_música\_sacra**  
*SENSITIVE\_music\_sacred*  
aur lyss Thuj

**SENSÍVEL\_música\_sinos, chora**  
*SENSITIVE\_music\_bells of - weeps*  
ant.c cop

**SENSÍVEL\_música\_tosse agg. por**  
*SENSITIVE\_music\_cough agg. from*  
Ambr Calc cham kali.c kreos ph.ac

**SENSÍVEL\_música\_tosse ao tocar piano**  
*SENSITIVE\_music\_cough when playing piano*  
ambr Calc cham kali.c kreos ph.ac

**SENSÍVEL\_música\_transpiração por**  
*SENSITIVE\_music\_perspiration from*  
sabin Tarent

**SENSÍVEL\_música\_transtornos por**  
*SENSITIVE\_music\_ailments from*  
aloe AMBR Ign nat.c Phos thuj

**SENSÍVEL\_música\_tremendo por (trembling from)**  
*SENSITIVE\_music\_trembling from*  
Aloe Ambr nat.c thuj

**SENSÍVEL\_música\_tremendo**  
*SENSITIVE\_music\_trembling*  
Aloe Ambr Nat.c thuj

**SENSÍVEL\_música\_triste melhora (sad music amel.)**  
*SENSITIVE\_music\_sad amel.*  
bung mang

**SENSÍVEL\_música\_tristeza por 24r**  
*SENSITIVE\_music\_sadness from*  
Acon Ambr ars bor calc.p cham cyd Dig Graph  
Kreos lyc med Nat.c nat.m nat.p Nat.s nux.v ph.ac  
phos Sabin sep tarent thuj tub

**SENSÍVEL\_música\_violino**  
*SENSITIVE\_music\_violin*  
Viol.o

**SENSÍVEL\_música\_vocal**  
*SENSITIVE\_music\_vocal*  
nux.v

**SENSÍVEL\_noite**  
*SENSITIVE\_night*  
kali.c

**SENSÍVEL\_observado não suporta ser (cannot bear to be looked at) 74r**  
*SENSITIVE\_looked at, cannot bear to be*  
acon Agar am.br AMBR Anac ANT.C ant.m  
ANT.T aq.mar ARS atro bamb.a BAR.C Bar.m  
Bar.s Beryl CALC calc.sil cann.i Cham chel Chin  
choc Cic Cina cob Cupr cur ferr gels hell hydrog  
IGN Iod kali.ar Kali.br kali.c kali.sil kiss Lac.d Led  
Lyc mag.c med meli merc mez nat.ar nat.br Nat.c  
Nat.m nice nice.s nux.v Ph.ac psor puls rad.br  
rhus.t sanic sel Sep Sil staph stram stront.c sulph  
TARENT tell Thuj Tub Zinc zinc.i zinc.m

**SENSÍVEL\_observado\_agg. 13r**  
*SENSITIVE\_looked at\_agg.*  
ANT.C ant.t ARS Calc cham cina hell kiss lyc merc  
Nat.m puls Tarent

**SENSÍVEL\_observado\_engasga (choking if drinking)**  
*SENSITIVE\_looked at\_throat choking drinking if*  
Ph.ac

**SENSÍVEL\_observado\_evita o olhar das pessoas 23r**  
*SENSITIVE\_looked at\_avoids the sight of people*  
acon ant.c ars bar.c calc Cic Cupr cur ferr Gels  
hydrog Iod Lac.d Led lyc Nat.c Nat.m psor Sep sil  
staph stram Thuj

**SENSÍVEL\_observado\_olha para baixo**  
*SENSITIVE\_looked at\_looks down when*  
agar

**SENSÍVEL\_observado\_treme escrevendo na presença de alguém**  
*SENSITIVE\_looked at\_trembling when writing in presence of somebody*  
ign

**SENSÍVEL\_odores 68r**  
*SENSITIVE\_odors, to*  
acon agar all.c alum anac aran.ix arg.n ars Aur Bell  
calc calc.f carb.ac carb.an Caust cham chin cocc  
coff Colch con dig dios dros eup.per gink.b Graph  
hyos hyper ign ip kali.chl kali.n lac.c lach Lith.c  
loxo.recl Lyc lyss mag.m mand merc Merc.i.f  
mosch nit.ac nux.m Nux.v op par ph.ac Phos plat



plb puls sabad sang sel Sep sil stann staph stict  
Sul.ac Sulph tab ther Tub vario

**SENSÍVEL\_odores\_cefaléia por fortes 17r**

*SENSITIVE\_odors\_headache from strong*

acon anac arg.n Aur Bell cham chin Coff Colch  
Graph Ign Lyc nux.v Phos sel Sil Sulph

**SENSÍVEL\_odores\_flores (tristeza = hyos) 10r**

*SENSITIVE\_odors\_flowers (sadness= hyos)*

all.c chin Graph hyos Lac.c lyc Nux.v Phos sabad  
sang

**SENSÍVEL\_ofende-se facilmente (offended easily) 124r**

*SENSITIVE\_offended easily - takes everything in bad part*

Acon agar alco Alum alum.sil am.br am.c Anac  
ANG ant.c ant.t Apis aq.mar arist.cl arn ARS  
Ars.s.f AUR aur.ar Aur.m Aur.m.n aur.s Bell bor  
Bov Bufo CALC calc.ar calc.s camph Cann.s Caps  
Carb.an Carb.v carbn.s CARC Caust cench Cham  
chel chin chin.ar cic cimic Cina cinnb Cocc coff  
Coloc Croc Cupr Cycl dros Form glon gran granit  
Graph hell hyos IGN Iod irid kali.br kali.n kola  
lac.c Lach led Lil.t loxo.recl LYC Lyss mag.s mang  
mangi med Medus merc merc.d mim.p morg nat.c  
Nat.m Nit.ac nux.m NUX.V Op osm oxyg Pall Petr  
Ph.ac Phos Plat plb podo prot PULS rad.br ran.b  
sanic Sars seneg Sep Sil Spig stann STAPH stram  
sul.ac Sulph Symph syph tarent tax teucr thuj TUB  
Verat viol.o viol.t Zinc zinc.p

**SENSÍVEL\_ofensa\_brincadeiras, por (11)**

*SENSITIVE\_offense\_jokes, easily by (11)*

cina nat.m

**SENSÍVEL\_ofensa\_conselho pensa que é crítica**

*SENSITIVE\_offense\_takes advice as criticism*

lil.t

**SENSÍVEL\_ofensa\_insulto (2) 20r**

*SENSITIVE\_offense\_insults (2)*

ANG Calc Cham Cocc dros glon gran Ign lac.c  
mag.s Merc Nat.m Nit.ac Op puls sars seneg  
STAPH stram sulph

**SENSÍVEL\_ofensa\_insulto\_digna é muito, evita lutar**

*SENSITIVE\_offense\_insult\_too dignified to fight ...*

Staph

**SENSÍVEL\_ofensa\_medo de ser ofendido**

*SENSITIVE\_offense\_fear of being offended*

Puls

**SENSÍVEL\_ofensa\_passada (2) 26r**

*SENSITIVE\_offense\_past (2)*

agar am.c anac aur Calc carb.an Cham cic form Ign  
Lach led lyc mang med merc Nat.m Nit.ac nux.v  
Op ph.ac sars sep stann STAPH sulph

**SENSÍVEL\_ofensa\_passada\_geme**

*SENSITIVE\_offense\_past\_moaning from trifling o. long ago*

Cham

**SENSÍVEL\_ofensa\_passada\_ódio por quem o ofendeu 22r**

*SENSITIVE\_offense\_past\_hatred of who had offended him*

agar am.c anac Aur calc carb.an cic Lach led lyc  
mang med merc Nat.m Nit.ac nux.v ph.ac sars sep  
stann staph sulph

**SENSÍVEL\_ofensa\_passada\_pena (2)**

*SENSITIVE\_offense\_past\_grief from long past (2)*

Calc Cham form Ign Op Staph

**SENSÍVEL\_ofensa\_passada\_queixando**

*SENSITIVE\_offense\_past\_complaining of long past*

calc

**SENSÍVEL\_ofensa\_transtornos por (rz) 16r**

*SENSITIVE\_offense\_ailments from insults, offenses (rz)*

Ang calc Cham cocc dros glon gran Ign Merc  
Nat.m nit.ac Op seneg Staph stram sulph

**SENSÍVEL\_orgulho dos outros - transtornos por (pride of others)**

*SENSITIVE\_pride of others - ailments from*

grat

**SENSÍVEL\_perda em geral (GN) (GH) 58r**

*SENSITIVE\_loss in general (GN) (GH)*

aeth Agar aloe alum Ambr anac Arn Ars Aur bell  
bry Calc Calc.f Calc.p Calc.sil cann.i carc Caust  
chel chin Cic Cimic coca coloc Con cupr cur dig  
hell Hyos Ign kali.br Lach Lil.t Lyc lyss meny merc  
mez mur.ac nat.c Nat.m Nux.v pall pers Ph.ac phos  
plat Psor Puls Rhus.t Sars Sep stann Staph stram  
Sulph Verat

**SENSÍVEL\_perda\_financeira, negócios - transtornos por (fracasso) 42r**

*SENSITIVE\_failures\_business - money losses - ailments from*

Ambr anac Arn ARS Aur bell bry Calc Calc.f  
Calc.p Calc.sil carc Caust Cic Cimic coloc Con dig  
Hyos Ign kali.br Lach Lil.t Lyc merc mez nat.c  
Nat.m Nux.v Ph.ac phos plat Psor Puls Rhus.t Sars  
Sep Stann Staph stram Sulph Verat

**SENSÍVEL\_perturbação, interrupção (gh) (GN) 62r**

*SENSITIVE\_disturbed, interrupted (gh) (GN)*

agar Ant.c Ant.t arn bac bamb.a bell berb bro.s.g  
Bry cact Carb.an cench cere.b cham chin.ar Cocc  
colch Coloc culx Ferr.p ferr.p.h gels gink.b granit  
Graph Hell Hyos ign iod kali.m kola lac.cp lac.h  
lil.t lyc mangi mur.ac musa naja nat.ar Nat.m nat.s  
Nicc Nicc.s Nux.v op oxyt Ph.ac phos puls ros.ca  
sars scor Sep sil Staph Sulph symph Tub verat zinc

**SENSÍVEL\_pessoas aproximação de agg. (approach of persons) 10r**

*SENSITIVE\_persons approach of p. agg.*

Arn Bry Cadm.s Con cupr Ign Lyc op Phos Stry

**SENSÍVEL\_ponteagudas, coisas apontadas para ela**

*SENSITIVE\_steel points*

Apis Lac.cp Lac.f nat.m SIL SPIG

**SENSÍVEL\_posição circunstâncias (gh) (GN) 39r**

*SENSITIVE\_position (gh) (GN)*

aeth Agar aloe alum bell bry Calc Calc.f cann.i chel  
chin coca Cupr cur glon ham hell Ign lac.cp Lyc

- lyss meny merc mez mur.ac nux.m Nux.v op Pall  
pers petr PHOS PLAT puls rhus.t sep STAPH  
Sulph VERAT
- SENSÍVEL\_posição\_perda - transtorno por 18r**  
*SENSITIVE\_position\_loss of place - ailments from*  
bry Calc glon Ign lac.cp LYC nux.m Nux.v op Pall  
pers petr PLAT puls rhus.t STAPH Sulph VERAT
- SENSÍVEL\_posição\_social (rz) 26r**  
*SENSITIVE\_position\_social, concerning about (rz)*  
aeth Agar alum ars bell calc Calc.f cann.i coca cupr  
ham Ign lac.cp LYC lyss NUX.V Pall pers Phos  
PLAT puls rhus.t sep STAPH Sulph VERAT
- SENSÍVEL\_puberdade, na 12r**  
*SENSITIVE\_puberty, in*  
Acon ant.s.aur Ant.t Bell Calc carc Cham Kali.p  
Phos Puls Staph Teucr
- SENSÍVEL\_repreensões\_reprimendas censura  
admoestação (gh) (GN) 92r**  
*SENSITIVE\_reprimands censured admoestation (gh) (GN)*  
agar AMBR Anac ars bamb.a BAR.C bar.m Bar.p  
BELL Beryl cadm.met cadm.s CALC calc.a Calc.p  
calc.s CALC.SIL camph CAPS CARC Cham Chin  
cina Cist coec colch Coloc Con Croc Cupr dam  
DIG dys echi Erech foll gels germ.met Gink.b  
Graph Ham Hyos IGN indg kali.br Kali.c lac.ac  
lac.c Lac.h Lach Lith.c Loxo.recl LYC Mag.c  
Mag.m Mag.s mang Med mim.p moni mosch  
mur.ac Nat.ar nat.br NAT.M nat.s nat.sil nice  
NIT.AC NUX.V OP oxyg PALL ph.ac PLAT Plb  
podo Puls ros.ca Ros.d sacch Sep SIL Stann  
STAPH stict Stram Sulph TARENT THUJ Tub  
verat
- SENSÍVEL\_repreensões\_admoestação agg.  
(admonition) 19r**  
*SENSITIVE\_reprimands\_admonition agg.*  
agar Bell calc carc chin coloc ham ign kali.c med  
nit.ac Nux.v op pall Plat ros.ca stann staph tarent
- SENSÍVEL\_repreensões\_chora (gh) 13r**  
*SENSITIVE\_reprimands\_weeping from (gh)*  
bell Calc Carc chin Ign Kali.c lac.h Lyc Nat.m  
nit.ac Plat sil staph
- SENSÍVEL\_repreensões\_chora por  
admoestação 11r**  
*SENSITIVE\_reprimands\_weeping from admonition*  
bell Calc chin ign Kali.c Lyc nat.m nit.ac Plat sil  
sulph
- SENSÍVEL\_repreensões\_chora por advertência  
(remonstrated)**  
*SENSITIVE\_reprimands\_weeping from remonstrated*  
bell Calc ign Kali.c nit.ac Plat staph
- SENSÍVEL\_repreensões\_chora por reproche  
(reproaches)**  
*SENSITIVE\_reprimands\_weeping from reproaches*  
calc lac.h Plat
- SENSÍVEL\_repreensões\_colera por reproche**  
*SENSITIVE\_reprimands\_anger from reproaches*  
cadm.met cadm.s cham coloc croc Ign Staph
- SENSÍVEL\_repreensões\_convulsões por  
reproche**  
*SENSITIVE\_reprimands\_convulsions from reproaches*  
agar ign
- SENSÍVEL\_repreensões\_crítica, medo da  
(criticism) 11r**  
*SENSITIVE\_reprimands\_criticism, fear of*  
Beryl calc.a Caps DIG Lith.c mang Med Nux.v  
Pall Puls Staph
- SENSÍVEL\_repreensões\_golpeia quando  
(reprimands) (rz)**  
*SENSITIVE\_reprimands\_strike when reprimanded (rz)*  
Tub
- SENSÍVEL\_repreensões\_histeria após  
(reprimands) (rz)**  
*SENSITIVE\_reprimands\_hysteria after (rz)*  
Ign nat.m
- SENSÍVEL\_repreensões\_punição (punishment)  
(gh) 24r**  
*SENSITIVE\_reprimands\_punishment (gh)*  
Agar Ambr Anac camph caps Carc Cham cina  
Coloc Con Cupr dam Dig IGN lach Lyc moni  
Nat.m plb podo stann STAPH TARENT THUJ
- SENSÍVEL\_repreensões\_punição\_agg.**  
*SENSITIVE\_reprimands\_punishment\_agg.*  
Ambr con dig lach stann staph
- SENSÍVEL\_repreensões\_punição\_convulsões  
por**  
*SENSITIVE\_reprimands\_punishment\_convulsions from*  
agar Cham cina Cupr Ign Staph
- SENSÍVEL\_repreensões\_punição\_coréia, por**  
*SENSITIVE\_reprimands\_punishment\_chorea from*  
Ign
- SENSÍVEL\_repreensões\_punição\_medo de ser  
punido (rm)**  
*SENSITIVE\_reprimands\_punishment\_fear of being (rm)*  
anac camph Carc lyc moni plb Staph thuj
- SENSÍVEL\_repreensões\_punição\_transtorno  
por 19r**  
*SENSITIVE\_reprimands\_punishment\_ailments from*  
agar ambr Anac Carc Cham cina Coloc con Cupr  
dam dig IGN lach Lyc nat.m stann STAPH Tarent  
thuj
- SENSÍVEL\_repreensões\_pupilas dilatadas por**  
*SENSITIVE\_reprimands\_pupils dilated from*  
Stram
- SENSÍVEL\_repreensões\_reprimenda  
(reprimands) 19r**  
*SENSITIVE\_reprimands\_reprimands*  
ars calc calc.sil caps Carc cina coloc foll Ign  
loxo.recl Med Nat.m nat.s nux.v oxyg puls sacch  
Staph Tub
- SENSÍVEL\_repreensões\_ri quando repreendido**  
*SENSITIVE\_reprimands\_laughing at*  
bar.c Graph hyos
- SENSÍVEL\_repreensões\_transtornos por  
(reproaches) 35r**  
*SENSITIVE\_reprimands\_ailments from reproaches*

agar Ambr bell Beryl cadm.s calc.sil carc Cham  
cina coloc con croc Cupr dam dig dys gels Ign indg  
lach med mosch Nat.m nat.s nit.ac nux.v OP ph.ac  
Plat stann Staph Stram Tarent thuj verat

**SENSÍVEL\_reputação [Ver]\***

**SENSÍVEL\_honra\_reputação**

*SENSITIVE\_reputation [See]\* SENSITIVE\_honor\_reputation*

**SENSÍVEL\_rudeza (inclui desprezo) (rudeness)**

**58r**

*SENSITIVE\_rudeness, to*

acon alum anac Ang ARG.N Aur Aur.m aur.m.n  
bar.m bell bry CALC Calc.sil CARC Cham cina  
cocc coff Colch Coloc Con Ferr Ham harp hura  
hyos IGN ip LAC.C Loxo.recl Lyc lyss mag.c  
Mag.m med merc mur.ac NAT.M neon Nux.v olnd  
oxyg par ph.ac Phos phyt plat poddo PULS rhod sep  
Stann STAPH Stram stront.c Sulph symph Verat

**SENSÍVEL\_rudeza transtornos por (from rudeness of others) 18r**

*SENSITIVE\_rudeness\_ailments from r. of others*

acon anac bar.m Calc carc cocc Colch ham hyos  
lac.c Lyc mag.m med mur.ac NAT.M nux.v ph.ac  
STAPH

**SENSÍVEL\_sangue ou faca, não pode ver (blood or knife) 13r**

*SENSITIVE\_blood or knife, cannot look at*

acon Aloe ALUM crat ign nux.m Nux.v ph.ac Phos  
plat ruta Staph verat

**SENSÍVEL\_sangue inconsciência ao ver**

*SENSITIVE\_blood\_faintness at sight of*

ALUM crat nux.m Verat

**SENSÍVEL\_sangue medo (5)**

*SENSITIVE\_blood\_fear of (5)*

Alum ign nux.m phos plat

**SENSÍVEL\_sangue vomita ao ver (at sight of blood)**

*SENSITIVE\_blood\_vomiting at sight of blood*

ph.ac

**SENSÍVEL\_surpresas agradáveis - transtorno por (pleasant surprises)**

*SENSITIVE\_surprises\_pleasant - ailments from*

chin COFF ferr gels Merc Op verat

**SENSÍVEL\_surpresas desmaio por**

*SENSITIVE\_surprises\_fainting from*

gels

**SENSÍVEL\_suscetível (5) = impressionável (3) (susceptible) 89r**

*SENSITIVE\_susceptible (5) = impressionable (3)*

Acon all.s Am.c ambr anac ant.c arg.m Arg.n arn  
ars ars.i aster aur aur.m bac Bar.c bell benz.ac Calc  
Calc.p calc.s Canth caps carb.v CARC carl cast  
Caust cench cham chin choc cic clem coca cocc  
coff colch con croc dig ferr gaert gels graph hep  
hydrog hyos ign IOD just lac.c lach lyc mag.c  
manc med morph nat.c nat.m nit.ac nitro.o nuph  
nux.v op oxyg ph.ac PHOS plat Plb prot psor Puls

sanic sep sil spig stann STAPH stry sulph tarent  
teucr thuj TUB upa verat viol.o zinc

**SENSÍVEL\_tarde**

*SENSITIVE\_afternoon*

ph.ac plat sulph

**SENSÍVEL\_toque (touch) 31r**

*SENSITIVE\_touch, to*

abrot Acon anag ANT.C ant.t ARN ars Bell Canth  
caps caust chin Chin.ar cina coff colch foll Hep  
Kali.c lac.c Lach meny nat.m oena op Phos ruta  
spig staph Tarent tell

**SENSÍVEL\_transpiração, durante 11r**

*SENSITIVE\_perspiration, during*

Acon aur bar.c bell Cham chin Coff con Nux.v sel  
Sep

**SENSÍVEL\_trauma mental - transtorno por 18r**

*SENSITIVE\_trauma mental - ailments from mental shock*

Acon ambr apis ARN carc coca gels iod kali.p  
mag.c nit.ac nux.m Nux.v Op ph.ac Pic.ac plat sil

**SENSÍVEL\_vergonha - transtorno por (shame) 17r**

*SENSITIVE\_shame - ailments from*

agath.a Ambr Arist.cl aur Bar.s Brach Carc  
Falco.pe herin Ign lac.as Lat.h nat.m Op poddo  
Staph Sulph

**SENSÍVEL\_violência - transtornos por 15r**

*SENSITIVE\_violence - ailments from*

Acon Anac Arn Asar Aur Bry Carc caust coff lyc  
Mand nat.m Op STAPH stram

**Senta**

**SENTA inclinação a sentar - impulso a (to sit) 131r**

*SIT inclination to = impulse to*

acon Agar alco alum alum.p alum.sil am.c Am.m  
ambr Anac ant.c ant.t arg.m arg.n Arn Ars Ars.i  
asar Aur aur.s bar.a bar.c bar.i bar.m Bell bor brom  
bry calc calc.s camph Cann.s canth caps Carb.v  
Carbn.s caust cench Cham Chel Chin chin.ar cemic  
Cocc cod colch Con croc cupr cycl dios dulc elaps  
Euphr Ferr fl.ac Graph Guaj ham hell Hep Hipp  
hydrog Hyos ign Iod ip irid jac.c kali.ar kali.c  
kali.p kali.sil lac.c lach lact laur led lil.t lyc m.aust  
mag.c mag.m merc mez mur.ac nat.ar nat.c Nat.m  
nat.p nat.s nat.sil Nit.ac Nux.v ol.an olnd op oxyg  
petr Ph.ac Phos Pic.ac plat plb psor Puls ran.b  
Ran.s rheum rhod rhus.t ruta sabin scor Sec Sep sil  
Spong Squil Stann staph stram Stront.c sul.i Sulph  
Tarax Teucr Verat verb viol.t Zinc

**SENTA\_absorto em pensamentos tristes (wrappe up in sad thoughts 17r**

*SITS\_wrapped up in deep sad thoughts*

alum.sil Ambr aur Cench cham cemic Cocc con  
Elaps Hipp Ign oxyg plat psor Puls Stram Verat

**SENTA\_alfinetes, e quebra (sits and breaks pins**

*SITS\_break pins, and*

Bell calc

**SENTA\_cabeça nas mão e cotovelos nos joelhos***SITS\_head on hands and elbows on knees, with*

glon iod

**SENTA\_canto (sits in a corner) (rz) 33r***SITS\_corner, in a (rz)*

agar alco alum.sil ambr aur aur.s bar.c bar.i bar.m  
bell bros.g camph cench cham cemic cocc con cupr  
ELAPS fl.ac Hep hipp hyos ign merc nat.m ph.ac  
plat psor puls stram sulph verat

**SENTA\_chorando***SITS\_weeping*

Ambr calc.sil cycl Ign puls sul.ac verat

**SENTA\_ereito (3)***SITS\_ereit (3)*

cham hyos lyc puls stram

**SENTA\_lugar por 3 ou 4 dias, durante a cefaléia***SITS\_place for 3 or 4 days during headache, on*

con

**SENTA\_medita, e***SITS\_meditates, and*

calc.s carb.an cocc just lach lil.t sulph

**SENTA\_quieto (quiet, silent) 44r***SITS\_still, silent*

alum alum.p alum.sil arn aur aur.s bar.c bar.i Bar.m  
Brom calc.sil carbn.s cham chin.ar choc cemic  
Cocc con Elaps fl.ac Gels ham hell Hep Hipp hyos  
kali.a kali.ar kali.m kali.sil lyc mag.p nat.p nat.sil  
Nux.v ol.an Pic.ac Plat Puls Sep stram thala Verat  
zinc.p

**SENTA\_rígido (quite stiff)***SITS\_stiff, quite*

Cham Hyos Kali.m lyc puls Sep Stram

**SENTA\_rígido delirium, no (11)***SITS\_stiff\_delirium, in (11)*

sep

**SENTIDOS\_agudos (senses acute) 75r***SENSES\_acute - hyperacute*

Acon agar aids alco all.s Ambr anac Anh Apis arg.n  
Arn Ars Asaf Asar Atro Aur Bar.c Bell bell.p bor  
calad calc.br cann.i Caps cast caust Cham Chin  
choc Cemic cina clem cocc COFF Colch con cupr  
Ferr graph hydr.ac hydrog hyos Ign irid kali.p lac.h  
lach Loxo.recl lyc Lyss morph mur.ac nit.ac nitro.o  
NUX.V Onop Op ox.ac PHOS plb pyrog sang Sil  
Stry stry.p Sulph symph Tarent tax thea tung Valer  
verat Zinc zinc.val

**SENTIDOS\_embotados (dullness) 135r***SENSES\_dullness of, blunted*

acon act.sp aeth Agar agn Ail alco all.c Alum  
alum.p Alum.sil am.c Ambr anac ang Ant.t arg.n  
Arn ars.i asaf asar aur Bapt bar.c Bell bor bov  
brom bry bufo Calc calc.a calc.i calc.s calc.sil  
Camph cann.s canth caps carb.an carb.v carbn.o  
caust cedr Cham chel Chin Chin.s chlor Cic coff  
con croc crot.h cupr Cycl daph dig dros dulc Gels  
glon Graph HELL hep Hydr.ac Hyos ign indg iod  
ip iris Kali.br kali.c Kali.p kali.sil kreos Lach lact

laur led lil.t Lyc M.ARCT m.aust mag.c mag.m  
mang meny merc Mez Morph mosch mur.ac nat.c  
Nat.m nit.ac NUX.M Nux.v Ol.an olnd OP paeon  
petr Ph.ac Phos phys plat Plb psor Puls ran.b ran.s  
rhod rhus.t sabad Sec sel seneg sep Sil spong stann  
staph stram sul.i Sulph tab ther Valer Verat vip zinc  
zinc.p

**SENTIDOS\_embotados\_calafrio durante 26r***SENSES\_dullness\_chill, during*

acon Arn Ars Bell calc Camph Caps cham Chin cic  
Cocc Con Hell Hyos kali.c Mur.ac Nat.m Op Ph.ac  
Phos puls rhus.t Sel Sep Stram Verat

**SENTIDOS\_embotados\_com vertigem 31r***SENSES\_dullness\_with vertigo*

acon agar Alum am.c ambr anac ars asar aur calc  
caps dig hell hyos ign iod lach laur mag.m meny  
mez Nat.m nit.ac op petr plb sabad sec sel Sil ther

**SENTIDOS\_confusos (confused)***SENSES\_confused*

arg.n bell calc.a daph glon lil.t mang

**SENTIDOS\_esvanecimento dos (vanishing) 82r***SENSES\_vanishing of*

agar ail all.c alum Ambr anac ang Ant.t ars ASAR  
bapt bar.c bell bor bov brom bry bufo Calc calc.a  
Camph cann.s canth caps carb.an carbn.o caust  
cham Chel chin chlor cic coff con croc crot.h cupr  
cycl dig gels glon graph Hell hep hyos ip kali.c  
kali.sil kreos Lach laur lyc Mag.c merc Mez mosch  
nat.m nit.ac Nux.m Nux.v Ol.an op ph.ac phos  
Phys Plat Plb psor Puls ran.b rhod rhus.t sec seneg  
spong stann staph stram sulph Tab valer verat

**SENTIMENTAL 83r***SENTIMENTAL*

acon Agn alco am.c am.m Ambr ANT.C ars Aur  
Bac berb bry cact Calc Calc.p canth Caps carb.an  
Carc cast Caust chin chin.ar cemic Cocc Coff con  
crot.h Cupr Cycl dig Graph Hura hydr.ac Iber IGN  
Ind joan kali.ar kali.c kali.p kola kreos Lach laur  
lil.t Loxo.recl Lyc manc mang med mur.ac naja  
nat.c NAT.M Nat.s nit.ac Nux.v Ph.ac PHOS plat  
plb podo Psor PULS rhus.t Ros.d sabad sabin scor  
sec Sel Sep Sil Stann Staph Sulph thuj Tub zinc  
zinc.i zinc.m zinc.p

**SENTIMENTAL\_crepúsculo (rz)***SENTIMENTAL\_twilight, in (rz)*

ant.c

**SENTIMENTAL\_diarréia, durante***SENTIMENTAL\_diarrhea, during*

Ant.c

**SENTIMENTAL\_embriaguês (weeping or being sentimental during d.)***SENTIMENTAL\_drunkness, weeping or being s. during drunkenness*

Caust Lach

**SENTIMENTAL\_luar, ao***SENTIMENTAL\_moonlight, in - ecstatic love*

ANT.C

**SENTIMENTAL\_menstruação, antes***SENTIMENTAL\_menses, before*

Ant.c

**SENTIMENTAL\_romântico (romantic feelings)****(rm) 21r***SENTIMENTAL\_romantic feelings (rm)*

alco Ambr ANT.C Calc.p Carc caust Cocc Coff con Hura Ign Lach Lil.t med nat.c Nat.m Phos plat PULS Staph TUB

**SEPARAÇÃO ansiedade (separation anxiety)****(gh) 28r***SEPARATION anxiety (gh)*

adam Arg.n BERYL Bor calc Calc.f Calc.p carb.an Fl.ac Graph hydrog Ign lac.ac Lac.c Lac.h Lil.t LITH.C lith.m mag.c MAG.M Mag.p Nit.ac Oxyg petr Phos Puls Sep Staph

**SÉRIO diligente (serious; earnest) 114r***SERIOUS earnest - seriousness*

absin acal Aeth allox Alum alum.p am.c Am.m Ambr anac ang anh ant.c arg.m arg.p ARS Ars.s.f asar AUR Aur.m.n aur.s Bar.c bart bell bor bov brosg bry cact cadm.met cadm.s Calc cann.s CARC caust Cham chel Chin cic Cina cocain Cocc coff Con CUPR CYCL dros ery.a Euph euphr Ferr ferr.ar gels graph grat Hydrog hyos hyper Ign ind iod ip irid lac.lup lach Led lob Lyc lyss m.arct mang med Merc merc.i.f mez mur.ac naja Nat.c Nat.m nat.p nat.s Nux.m NUX.V olnd op orig ph.ac Plat Plb Plut.n psor puls querc rhus.t rumx senec seneg Sep Sil spig spong Staph stram Sul.ac sulph symph tanac tax Thuj til tung valer verat verat.v

**SÉRIO alterna alegria ou riso (4)***SERIOUS alternating cheerfulness or laughing (4)*

cann.s Cycl nux.m Plat

**SÉRIO alterna gracejos (jesting) (4)***SERIOUS alternating jesting (4)*

plat

**SÉRIO crianças (Lamothe) 13r***SERIOUS children (Lamothe)*

Ambr ars bar.c calc Carc chin lach lyc nat.m ph.ac sep staph sulph

**SÉRIO dia exaltação à noite (rz)***SERIOUS day exaltation at night (rz)*

med

**SÉRIO lúdricas, ao ver coisas***SERIOUS ludicrous things, when seeing*

anac

**SÉRIO sobriedade moderação temperança (11) 14r***SERIOUS soberness - sobriety (11)*

absin acal anh bry cocain dros ery.a ferr gels hyper nat.m psor querc verat.v

**SÉRIO solene (solemn) (3)***SERIOUS solemn (3,5)*

Hyos plat

**SERVIL [Ver]\* CONDESCENDENTE\_servil (5)***SERVILE [See]\* Yielding\_servile***Sexo****SEXO abstinência am. (3)***SEX\_abstinence am. (3)*

calad

**SEXO abuso transtorno por (abuse) (rm) (rz)****62r***SEX\_abuse - ailments from (rm) (rz)*

Acon alum am.m ambr Anac Arg.n Arn ars aster aur aur.m bapb berb Bufo calc.p Carc caust chin choc Coloc croc cupr cur dendr.pol Elaps falco.pe foll hyos Ign Kreos Lac.c LAC.F Lac.h lil.t Lyc lyss Mand Med melis naja nat.br nat.c Nat.f Nat.m nux.v Op orig osm Pall petr Ph.ac Phos Plat puls Sep STAPH stram thuj Toxi tub Ust xanth

**SEXO abuso estupro transtorno por (being raped) (rm) (rz) 30r***SEX\_raped - ailments from being (rm) (rz)*

Acon ambr Anac Arn ars aster berb Carc caust coloc Dendr.pol elaps falco.pe foll Ign lac.c Lac.f lac.h lyc mand Med Nat.m nux.v Op osm Plat sep STAPH stram thuj

**SEXO abuso incesto (sc)***SEX\_abuse\_incest (sc)*

cupr Lac.f nat.br Nat.f

**SEXO adúltero (adulterous) (5) 18r***SEX\_adulterous (5)*

Calc calth Canth carc caust Fl.ac ign Lach Lyc Med phos Plat Puls ratt.r Staph Thuj verat Vip

**SEXO afeminado (effeminate) (5) 15r***SEX\_effeminate (5)*

bar.c bar.i Calc Fl.ac herin iod Lyc petr phos Plat Plut.n Puls sil staph Thuj

**SEXO afrodisíaco (Hale) 12r***SEX\_aphrodisiac*

aur cann.i coca dam lil.t mand nux.v orig phos plat sabal santin

**SEXO anafrodisíaco (Hale) 10r***SEX\_anaphrodisiac*

agn ars calad camph iod lupin nuph pic.ac sal.n salin

**SEXO aversão coito (homem) 46r***SEX\_aversion to coition (man)*

aether agar Agn am.c arn Asar astac bor bufo cann.s caust chlor clem coff cub ferr ferr.ma franz Graph hell kali.br kali.c kali.n kreos lach Lyc moly.met nat.m nux.m op petr ph.ac phos plat Psor Rhod sabad sabin sep spirae stann staph stram sul.ac tarent teucr

**SEXO aversão coito (mulher) 100r***SEX\_aversion coition (woman)*

aether agar Agn alum alum.p am.c anac arg.m Arund Asar bar.c bart berb bor bov bufo cann.i cann.s carb.an carbn.s carl Caust chlor Clem coff con cub cur dam dig dios elaps ferr Ferr.m ferr.ma ferr.p fl.ac franz get Graph hell hep Hydr ign indg

iod jac.c kali.bi Kali.br kali.c kali.chl kali.n kali.p  
kali.s Lach Lyc lyss mag.c Med merc.c morph  
myric Nat.m nep nit.ac nuph ONOS op osm Petr  
ph.ac Phos phys plat plb podo polyg.h Psor ran.s  
Rhod rhodi rumx sabad sabin Sep spirae stann  
staph stram sul.ac sulph sumb tab tarent teucr thal  
ther thuj upa ust

### **SEXO\_aversão coito\_menstruação, após 9r**

*SEX\_aversion coition\_menses, after*

arund bart berb Caust kali.c nat.m Phos sep sul.ac

### **SEXO\_aversão sexual 65r**

*SEX\_aversion*

aeth aether agar alco am.c arg.m arum.d Asar bar.a  
bar.c bell bufo calad carb.an carl caust chl f chlor  
coff dig dios elaps ery.m fl.ac franz gast get Graph  
hell hep hydrc Ign indg iod jac.c kali.bi kali.c  
kali.chl lach lil.s lyc merc.c morph myric napht  
nuph op osm pen phos phys plb rhod rumx sabad  
sep staph sulph sumb tab teucr ther thuj upa ust

### **SEXO\_catalepsia por excesso sexual**

*SEX\_catalepsy from s. excesses*

chin nux.v

### **SEXO\_catalepsia por excitação sexual**

*SEX\_catalepsy from s. excitement*

Con Plat stram

### **SEXO\_coito\_doloroso (mulher) 36r**

*SEX\_coition\_painful (woman)*

alumn ange.s apis Arg.n bell Berb bor Cact calc  
Calc.p coff cupr Ferr Ferr.m Ferr.p ham Hep Hydr  
ign Kali.bi Kali.c Kreos Lyc Lyss merc merc.c  
morg Nat.m Plat Rhus.t Sabin Sep sil Staph Sulph  
Thuj

### **SEXO\_coito\_recusa o coito conjugal (mulher)**

*SEX\_coition\_refuses (woman)*

con lyc Sep

### **SEXO\_desejo aumentado em geral (GN) (GH) 210r**

*SEX\_desire increased in general*

acon Agar agn aloe alum am.c Ambr anac ANAN  
ang anh Ant.c Apis aq.mar aran.ix Arg.m arg.n arn  
Ars Ars.i arund Asaf ASTER aur aur.ar Aur.i  
aur.m.n Aur.s bac Bamb.a bar.c Bar.i Bar.m Bell  
berb bor bov bufo cact Calad Calc calc.f calc.i  
Calc.p calc.sil Camph camph.br Cann.i Cann.s  
CANTH Carb.v carbn.s carc Caust cedr cench  
cere.b cham chin Chlor cimic cina Cinnm clem  
Cob coca Cocc Coff colch coloc Con cop corn  
Croc crot.h cub cur cyna des.ac Dig dios dulc ferr  
ferr.ma ferr.p Ferul Fl.ac foll form Gels gins gran  
graph Grat ham hep Hydr hydrog Hyos Ign iod  
Kali.bi Kali.br kali.c kali.fcy kali.n Kali.p kola  
Kreos Lac.c Lach laur led Lil.t Lyc lyss mag.c  
mag.m mag.p manc mand mang Med meny MERC  
merc.c mez morph Mosch mur.ac Murx mygal naja  
Nat.ar Nat.c Nat.hchls NAT.M nat.p Nat.s nat.sil  
nit.ac nuph nux.m NUX.V oci oci.s Op Orig Orig.v

oxyg par pers petr petros ph.ac phos phys Pic.ac  
PLAT plb podo psil psor Puls Raph rhod rhus.t  
Rib.ac Rob ruta sabad sabal Sabin Sal.n saroth sars  
scor Sec sel senec seneg Sep Sil spig Stann Staph  
stict Stram stry sul.ac sul.i SULPH Sumb syph  
Tarent ther thlas thuj tub Ust valer Verat verb  
vero.o visc xero Zinc Zinc.p zinc.pic Ziz

### **SEXO\_desejo aumentado (mulher) 164r**

*SEX\_desire increased (woman)*

Agar agn alum am.c Ambr ang anh Ant.c Apis  
aq.mar arg.n Ars Ars.i arund Asaf ASTER aur  
aur.ar Aur.i aur.m.n Aur.s bac bamb.a bar.c Bar.i  
Bar.m Bell bov bufo cact Calad Calc calc.f calc.i  
Calc.p calc.sil Camph camph.br Cann.i Cann.s  
CANTH Carb.v carc Caust cedr cench cham chin  
Chlor cimic cina Cinnm coca cocc Coff coloc Con  
Croc cub cur cyna des.ac Dig DULC ferr Ferul  
Fl.ac foll form Gels gins gran graph Grat Hydr  
hydrog Hyos Ign iod Kali.bi Kali.br kali.c kali.fcy  
Kali.p kola Kreos Lac.c Lach Lil.t loxo.recl Lyc  
lyss mag.c manc mand Med MERC morph Mosch  
Murx mygal Nat.ar Nat.c NAT.M nat.p nat.sil  
nit.ac NUX.V oci oci.s Op Orig Orig.v oxyg petros  
ph.ac Phos Pic.ac PLAT plb podo psil Puls Raph  
rhus.t Rib.ac Rob sabad sabal Sabin Sal.n saroth  
sars scor Sec sel senec seneg Sep Sil spig Stann  
STAPH stict Stram stry sul.ac sul.i SULPH Sumb  
syph Tarent thlas thuj tub Ust valer Verat vero.o  
visc xero Zinc Zinc.p zinc.pic

### **SEXO\_desejo aumentado (homem) 147r**

*SEX\_desire increased (man)*

acon Agar agn aloe Alum am.c ambr anac ANAN  
Ant.c apis aq.mar aran.ix Arg.m Arg.n arn Ars  
Arund asaf Aster Aur aur.s bamb.a Bar.c Bar.m  
Bell bor Bov Bufo calad Calc calc.i Calc.p calc.sil  
camph Cann.i Cann.s CANTH carbn.s caust Cench  
cere.b chin cina clem Cob Cocc coff colch coloc  
con cop corn Croc crot.h dig dios dulc ferr ferr.ma  
Ferr.p Fl.ac Gels Graph grat ham hep Hyos ign iod  
Kali.br Kali.c kali.n Kali.p kola kreos Lach laur led  
Lyc lyss mag.c mag.m mag.p mang meny MERC  
merc.c mez mosch mur.ac Murx mygal naja Nat.c  
Nat.hchls Nat.m Nat.p Nat.s nit.ac nuph nux.m  
NUX.V op Orig par pers petr Ph.ac PHOS phys  
Pic.ac PLAT Plb psor Puls rhod Rhus.t rob ruta  
sabad sabin sal.n sars scor sel seneg sep SIL spig  
stann STAPH stict STRAM sul.ac sulph Tarent ther  
thuj Tub Ust VERAT verb Zinc zinc.p zinc.pic ziz

### **SEXO\_desejo aumentado sem ereções 56r**

*SEX\_desire increased without erections*

acon Agar Agn Alum Am.c Anan aq.mar aran.ix  
Arg.m Arg.n Aur aur.s bar.c Calad Calc calc.i  
calc.sil Camph carbn.s Chin Cob Con corn crot.h  
Dig ferr.ma Graph hep ign kali.c lach Lyc lyss  
mag.m meny naja Nat.m Nat.p nuph Nux.m Nux.v

op pers Ph.ac Phos pic.ac Psor puls sabad sal.n Sel  
Sep Sil stann Staph sulph

**SEXO\_desejo aumentado\_com fraqueza física  
(homem) 11r**

*SEX\_desire\_increased\_with\_physical\_weakness (man)*

aq.mar aran.ix calc calc.i calc.sil con ferr.ma kali.c  
lyc phos pic.ac

**SEXO\_desejo aumentado\_menopausa**

*SEX\_desire\_increased\_menopause*

arg.n lach manc Murx

**SEXO\_desejo aumentado\_menstruação\_antes  
15r**

*SEX\_desire\_increased\_menses\_before*

ars bell calc Calc.p cann.i croc cub Dulc Kali.c  
nux.v Phos plat stann stram Verat

**SEXO\_desejo aumentado\_menstruação\_após  
16r**

*SEX\_desire\_increased\_menses\_after*

ars berb calc.p cann.s Caust cur Kali.br Kali.c  
Kali.p kreos Med Nat.m Phos Plat sep SUL.AC

**SEXO\_desejo  
aumentado\_menstruação\_durante 27r**

*SEX\_desire\_increased\_menses\_during*

agar ars bell Bufo camph Canth chin cina coca coff  
croc cur Dulc HYOS Kali.br kreos Lach Lyc  
Mosch nux.v Orig Plat PULS Sep sul.ac tarent  
VERAT

**SEXO\_desejo ausente (falta de) (homem) 145r**

*SEX\_desire\_wanting (men)*

achy aeth aether agar Agn alco aloe alum am.c  
amyg anac anan anh ant.o arg.m arg.n arn arum.d  
asar astac bar.a Bar.c bar.s bart bell Berb bor brom  
bry bufo caj calad calc calc.f Camph cann.s canth  
Caps carb.ac Carb.an Carb.v Carbn.s carl caust  
cench chen.v chl chlor cinnb clem cob.n coff con  
Cop cortico cub dig dios elaps equis ery.a ery.m  
eug ferr ferr.ma ferr.p fl.ac franz gast get Graph  
Hell hep hydrc Ign indg Iod jac.c Kali.bi Kali.br  
Kali.c kali.chl kali.n kali.p kali.s kreos lach lec  
lepro lil.s Lyc lyss Mag.c meph Merc merc.c  
morph mur.ac myric napht Nat.m nat.p Nit.ac  
Nuph nux.m nux.v Onos op osm oxyt pen petr  
ph.ac phos phys plb Psor ptel puls Rhod rumx  
sabad Sabal sabin sel sep Sil spig spirae spong  
Stann Staph sul.ac sul.i Sulph Sumb tab tarent  
teucr ther thuj upa ust v.a.b x.ray

**SEXO\_desejo ausente (falta de) (mulher) 41r**

*SEX\_desire\_wanting (women)*

adam agar am.c anh apis arg.m arg.n arum.d bar.s  
bor CAUST cench cob.n cupr fl.ac Helon hydrog  
kali.c lac.c lac.mat lepro Lyc med myric nat.caus  
nat.m onos orig plb rumx sabad sep spong staph  
Sulph sumb syph ther upa ust v.a.b

**SEXO\_desejo diminuído em geral (GN) (GH)  
215r**

*SEX\_desire\_diminished\_in\_general*

achy acon adlu aeth aether Agar agav.t AGN alco  
aloe Alum am.c Ambr amyg anac anan ange.s Anh  
ant.c ant.o apis aq.mar aran.ix arg.m arg.n Arge arn  
Arum.d asar astac aster aur aur.m.n aza bar.a  
BAR.C bar.s bart Bell berb Bor Brom bros.g bry  
bufo caj Calad calc calc.f calc.p Camph cann.s  
canth Caps carb.ac Carb.an carb.v Carbn.s carl  
CAUST cench chen.v chin chin.s chl chlor chlorpr  
cinnb Clem cob.n coca Coff coloc Con Cop cortico  
cortiso cub cund cupr cycl dam des.ac dig Dios  
elaps equis erig ery.a ery.m eug euph Ferr ferr.m  
ferr.ma ferr.p fl.ac foll franz gast get gink.b  
GRAPH halo hell Helon Hep hydrc hydrog hyos  
Ign ind indg Iod jac.c Kali.bi Kali.br Kali.c kali.chl  
Kali.i kali.m kali.n Kali.p kali.s kali.sil kola Kreos  
Lach Lact laur lec lepro levo lil.s limen.b.c lup  
LYC Lyss Mag.c mag.m mand meny meph Merc  
merc.c moly.met morph Mur.ac myric napht nat.c  
Nat.m nat.p nep Nit.ac Nuph nux.m Nux.v oci.s  
ONOS op orig osm oxyt pen petr PH.AC Phos  
phys Pic.ac pitu plan plat Plb Psor ptel puls rauw  
Rhod rhodi rumx sabad Sabal sabin saroth sel  
seneg Sep sieg Sil spig spirae spong stann Staph  
sul.ac sul.i SULPH Sumb tab tarent teucr thala ther  
thiop thuj tub upa ust v.a.b vero.o vichy.g visc x.ray  
yohim

**SEXO\_desejo diminuído\_homem 149r**

*SEX\_desire\_diminished (man)*

abrom.a acon adlu aeth Agar agav.t AGN Alum  
am.c Ambr anac ange.s Anh ant.c ant.o apis aran.ix  
arg.m arg.n arn Arum.d aur aza bar.a BAR.C bar.s  
bcg Bell berb Bor Brom bros.g bry Calad calc  
calc.p Camph cann.s canth Caps carb.ac Carb.an  
carb.v Carbn.s carl CAUST chen.v chin chin.s  
chlor chlorpr Clem Coff coloc CON cortico cortiso  
cund cycl des.ac Dios erig euph Ferr ferr.m fl.ac  
franz gink.b GRAPH halo hell Hep hyos Ign ind  
indg Kali.bi Kali.br KALI.C kali.chl Kali.i Kali.p  
kali.s kali.sil Kreos Lach Lact laur lec lepro levo  
lil.s limen.b.c lup Lyc Mag.c mag.m mand meny  
merc.c moly.met morph Mur.ac Nat.m nat.p Nit.ac  
Nuph nux.m oci.s Onos op pers petr PH.AC Phos  
pic.ac plan plat Plb Psor rauw Rhod rhodi rumx  
sabad Sabal sabin sel seneg Sep sieg Sil spig spong  
stann Staph sul.ac sul.i Sulph teucr thala ther thiop  
thuj upa ust vichy.g visc x.ray

**SEXO\_desejo diminuído\_mulher 75r**

*SEX\_desire\_diminished (woman)*

Agn alum am.c ambr anac anh apis aq.mar Arge  
aster aur.m.n bar.a Bar.c bar.s bart bcg bell berb bor  
brom camph cann.s carb.an Caust cench cob.n coca  
con cupr dam des.ac dios Ferr Ferr.m ferr.p foll  
Graph Helon Hep hydrog Ign Kali.br Kali.chl kali.i  
kali.m kola kreos lepro Lyc Lyss Mag.c mand  
mur.ac nat.c Nat.m nep oci.s ONOS pers Ph.ac

phos pitu plb rauw Rhod sabal saroth Sep sil sulph  
tub vero.o visc x.ray yohim

**SEXO\_desejo excessivo (homem) 66r**

*SEX\_desire excessive (women)*

Agar agn aloe Alum am.c bac Calc calc.p camph  
Cann.i CANTH caust CHIN colch coloc con ferr  
Fl.ac GRAPH grat ham Hyos Kali.br Kali.c kola  
Lach Lyc lyss mag.c manc meny Merc mosch  
Nat.c Nat.m nit.ac NUX.V op Orig PHOS Phys  
Pic.ac PLAT Plb psor PULS Rhus.t SABIN sal.n  
scor sel seneg sep Sil spig STAPH STRAM sulph  
Tarent ther thuj Tub Ust VERAT Zinc zinc.pic

**SEXO\_desejo excessivo (mulher) 73r**

*SEX\_desire excessive (woman)*

agar agn Alum ang Apis Arg.n Ars Arund Aster  
Bar.m Calc Calc.p camph CANTH Caust Cench  
chin coff coloc con croc cyna dig dulc ferr ferul  
Gels Graph Grat hydr Hyos Kali.br kali.c kreos  
Lach Lil.t Lyc lyss mag.c merc Mosch Murx Nat.c  
Nat.m Nux.v Op Orig Phos Plat plb Puls raph  
Rhus.t rob sabal SABIN scor seneg Sep Sil spig  
stann Staph stict Stram sul.ac Sulph Sumb Tarent  
thuj Tub Verat Zinc

**SEXO\_desejo sem ereção 56r**

*SEX\_desire, without erection*

acon Agar Agn Alum am.c Anan aq.mar aran.ix  
Arg.m Arg.n Aur aur.s bar.c Calad Calc calc.i  
calc.sil Camph carbn.s Chin Cob Con corn crot.h  
Dig ferr.ma Graph hep ign kali.c lach Lyc lyss  
mag.m meny naja Nat.m Nat.p nuph Nux.m Nux.v  
op pers Ph.ac Phos pic.ac Psor puls sabad sal.n Sel  
Sep Sil stann Staph sulph

**SEXO\_desejo ingovernavel (3) 10r**

*SEX\_desire\_ungovernable (3)*

agar con Graph kali.c Lyc Nat.m PHOS PLAT SIL  
zinc

**SEXO\_desejo insaciável (mulher) 11r**

*SEX\_desire\_insaciable (woman)*

asaf Aster Calc.p CANTH Lach phos PLAT Sabin  
scor stram Zinc

**SEXO\_desejo violento (homem) 50r**

*SEX\_desire\_violent (man)*

acon Agar am.c Anac Anan ant.c arn bar.m Bufo  
calad camph Cann.i CANTH Caust Cench Chin  
Coloc con cop crot.h Fl.ac Graph grat Kali.br kali.c  
kola Lach Lyc Lyss mag.c merc mosch mygal  
Nat.hchls Nat.m Nux.v PHOS Pic.ac PLAT sabin  
Sil stann Staph Stram sulph Tarent Tub verat Zinc  
zinc.p

**SEXO\_desejo violento (mulher) 63r**

*SEX\_desire\_violent (woman)*

agn Alum Apis Ars Arund Aster bac bar.m Calc  
Calc.p camph CANTH Caust cench chin coloc con  
cyna dig ferr ferul Gels Graph grat hydr Hyos  
Kali.br kali.c kola Lach Lyc lyss mag.c merc  
Mosch MURX Nat.c Nat.m Nux.v Op ORIG orig.v

Phos Plat plb Puls raph Rhus.t Sabin scor seneg  
Sep Sil spig stann Staph Stram Sulph sumb Tarent  
Tub Verat Zinc

**SEXO\_desejo violento mania sexual (homem)**

*SEX\_desire\_violent\_mania sexual, in (man)*

Apis Phos Tarent

**SEXO\_ejaculação precoce 46r**

*SEX\_ejaculation too quick*

adlu Agn aloe arn bar.c Berb bor brom bufo Calad  
Calc canna carb.an Carb.v carbn.s Chin Cob Con  
Ery.a eug Gels Graph ind Lyc Nat.c Nat.m nux.v  
ol.an Onos petr Ph.ac Phos pic.ac Plat plb sars Sel  
Sep Staph sul.ac Sulph sumb thala Titan ust Zinc

**SEXO\_excessos - transtornos por - em geral 98r**

*SEX\_excesses - ailments from - in general*

acon Agar Agn alum Alum.p ambr Anac ant.c Apis  
arg.n arn Ars asaf aur aur.ar Aven bar.c bell bell.p  
bor Bov bry Calad CALC Calc.p Calc.s calc.sil  
carb.an Carb.v cham Chin Chin.ar Cina Cob cocc  
coff Con Dig digin Dulc Ferr ferr.pic Gels graph  
Ign Iod ip Kali.br Kali.c kali.n Kali.p kali.s kali.sil  
led Lil.t Lyc lyss mag.m Merc mez Mosch Nat.c  
Nat.m Nat.p Nit.ac Nux.v ol.an onos Op Petr  
PH.AC Phos plat Plb psor Puls ran.b rhod rhus.t  
ruta sabad samb sec Sel SEP Sil Spig Squil stann  
STAPH Sulph symph thuj trib upa valer zinc zinc.p

**SEXO\_excessos fraqueza após 12r**

*SEX\_excesses\_weakness after*

Ars Aven chin coca con Dig gins kali.c Nat.m  
Ph.ac Phos Ust

**SEXO\_excitabilidade dos genitais masculinos 34r**

*SEX\_excitability of male genitalia*

agar aloe ang ant.t ars aur Aza cann.i CANTH  
carb.v cere.s chin cocc coff Dios erech gins Graph  
hep hyos Lyc meny naja Nat.m nux.v op Phos Plat  
Sil Staph stram Sulph thea wies

**SEXO\_excitabilidade dos genitais masculinos perda da**

*SEX\_excitability of male genitalia\_loss of*

Agn

**SEXO\_excitação transtorno por**

*SEX\_excitement\_ailments from*

kali.br kali.p Nat.m Plat psor Staph

**SEXO\_gozo aumentado (enjoyment) (homem) 10r**

*SEX\_enjoyment increased (man)*

agn ambr calc.p Fl.ac lach nat.c Nat.m nit.ac stann  
sulph

**SEXO\_gozo aumentado (mulher)**

*SEX\_enjoyment\_increased (woman)*

agn ambr Cann.s lach nat.m stann sulph

**SEXO\_gozo ausente (homem) 37r**

*SEX\_enjoyment\_absent (man)*

Agar Anac anan arg.n bart berb bufo Calad calc  
cann.i cann.s canna carb.v Dios eug ferr Graph ind  
lyc lyss nat.c Nat.m nat.p nit.ac nux.m onos phos



Plat psor rhodi sal.ac sanic Sep sul.ac tab tarent thala

**SEXO\_gozo\_ausente (mulher) (frigidez feminina) 43r**

*SEX\_enjoyment\_absente (woman\_frigidity)*

Agn Alum alum.p anac arg.m arg.n bart Berb Brom cael calad calc cann.i cann.s Caust Dam Ferr Ferr.m ferr.p Graph Kali.br kola Lyc lyss Med nat.c Nat.m nat.p nep nit.ac Onos Phos pitu plat pneu psor puls rhodi Sep Sulph tarent thala thiop

**SEXO\_gozo\_diminuído (mulher)**

*SEX\_enjoyment\_diminished (woman)*

bart ferr.p plat sep tarent

**SEXO\_homossexual (love with one of the own sex) (5) (7) (14) 25r**

*SEX\_love\_with\_one\_of\_the\_own\_sex (homosexuality)*

Anh aur.ar calc calc.p Fl.ac hydrog Hyos hypoth Lach Lyc Med merc Nat.m orig Phos PLAT Puls Sep sil Staph Sulph syph thiop Thuj tub

**SEXO\_homossexual (mulher) (rm) 13r**

*SEX\_homosexuality (women) (rm)*

calc calc.p Fl.ac Lach Med Nat.m phos PLAT puls Sep Staph Sulph Thuj

**SEXO\_homossexual (homem) (rm) 13r**

*SEX\_homosexuality (man) (rm)*

Calc fl.ac Lyc Med nat.m orig Phos Plat Puls sep staph Sulph Thuj

**SEXO\_homossexual\_medo\_da (vh)**

*SEX\_homosexual\_fear\_of (vh)*

ars hydr.ac manc med Puls Staph Thuj

**SEXO\_insensibilidade vaginal 14r**

*SEX\_insensibility vaginal*

Alum Berb Brom Cact cann.s Ferr Ferr.m Ferr.p Ign kali.br Phos Plat Sep Thuj

**SEXO\_manipula genitália (handles genitals) (homem) 18r**

*SEX\_handles\_genitals (man)*

Acon bell bufo Canth colch Hyos maland med Merc op Puls sec sep Stram tab thuj ust Zinc

**SEXO\_manipula genitália\_crianças (homem)**

*SEX\_handles\_genitals\_children (man)*

Acon bell Bufo maland Merc sec Stram Zinc

**SEXO\_masoquismo (masochism) (rz)**

*SEX\_masochism (rz)*

lach nat.c nat.m tub

**SEXO\_masturbação em geral (GH) (GN) 111r**

*SEX\_masturbation\_in\_general*

abrot agar agn aloe Alum alumni ambr Anac Anan ant.c Apis Arg.m arg.n ars aster Aur aur.ar Aven bac bamb.a Bar.c bell bell.p bov BUFO calad Calc Calc.p calc.s calc.sil camph cann.i cann.s Carb.v Carc Caust Chin cina Cob Cocc Coff Con Dendr.pol Dig dios dros dulc dys Ferr Fl.ac Gels graph Grat HYOS ign Iod Kali.br kali.c kali.p lac.c LACH lil.t Lyc lyss Mag.p Med Meph Merc Merc.c Mosch nat.c nat.m Nat.p nux.m Nux.v Op ORIG Orig.v petr Ph.ac Phos Pic.ac PLAT Plb Puls

raph sal.n sars Scir scor sec Sel Sep sil Spig squil stann Staph stict still Stram Sulph tab tarax tarent Thuj trib Tub Ust Zinc zinc.o

**SEXO\_masturbação tendência (homem) 69r**

*SEX\_masturbation\_disposition\_to (man)*

agn Alum alumni Ambr Anac Anan Apis Aur bac bamb.a Bar.c bell bell.p Bufo Calad calc Calc.p cann.i cann.s Carb.v carc Caust Chin Cina cocc Coff Con Dendr.pol Dig dios dros Ferr Gels Grat Hyos Kali.br kali.p Lach Lyc Med Meph merc nat.m Nux.v Op Orig Ph.ac Phos Pic.ac PLAT Plb Puls sal.n scir scor sec sel Sep sil Stann STAPH stict stram Sulph tarent thuj Tub Ust zinc

**SEXO\_masturbação tendência (mulher) 50r**

*SEX\_masturbation\_disposition\_to (woman)*

agn Ambr Anac anan Apis aster aur.ar bamb.a bell.p Bufo Calad calc Calc.p Carc caust Chin cina cocc coff dys Gels Grat hyos Kali.br kali.p Lach lil.t med Nat.m Nux.v op Orig Orig.v Ph.ac Phos pic.ac PLAT puls raph sal.n sec sep stann Staph Sulph tarent thuj Tub Ust Zinc

**SEXO\_masturbação\_criança (GN) 33r**

*SEX\_masturbation\_children, in (GN)*

ambr Bar.c bell.p BUFO calad Calc.p Cann.i Carc cina dys Fl.ac grat Hyos lac.c Lach lyss Med Merc Mosch nat.m ORIG ph.ac Phos plat Scir sep stann Staph stram tarax thuj Tub zinc

**SEXO\_masturbação\_criança (homem) 27r**

*SEX\_masturbation\_children in (man)*

ambr Bar.c bell.p Bufo Calc.p Cann.i Carc dys Fl.ac Hyos lac.c Lach lyss Med Merc Mosch orig ph.ac Phos plat Scir stann STAPH stram thuj tub zinc

**SEXO\_masturbação\_criança (mulher) 14r**

*SEX\_masturbation\_children (woman)*

calad calc.p carc cina dys grat Hyos Med Orig plat sep stann STAPH zinc

**SEXO\_masturbação\_deprimido ,quando (homem)**

*SEX\_masturbation\_depressed, when (man)*

Ust

**SEXO\_masturbação\_epilepsia (homem)**

*SEX\_masturbation\_epilepsy, in (man)*

Bufo Calc Lach Plat Stram

**SEXO\_masturbação\_excessiva (homem)**

*SEX\_masturbation\_excessive (man)*

Alum bell Calc Carb.v Chin Hyos Stram

**SEXO\_masturbação\_excessiva\_cada oportunidade, em (homem)**

*SEX\_masturbation\_excessive\_at\_every\_opportunity (man)*

Hyos

**SEXO\_masturbação\_infância desde (homem)**

*SEX\_masturbation\_since\_childhood (man)*

Hyos

**SEXO\_masturbação\_solidão busca para (homem)**

*SEX\_masturbation\_seeks\_solitude\_to (man)*

BUFO Ust

**SEXO\_masturbação\_sono, durante (homem)**

*SEX\_masturbation\_sleep, during (man)*

camph carb.v Plat thuj

**SEXO\_masturbação\_transtornos por - em geral 91r**

*SEX\_masturbation\_ailments from - in general*

abrot agar Agn aloe alum Ambr anac anan ant.c  
apis Arg.m arg.n ars aur Aven bar.c bell bell.p bov  
Bufo calad Calc Calc.p calc.s calc.sil cann.i cann.s  
Carb.v carc Caust Chin cina Cob Cocc Coff Con  
Dig Dios dulc ferr Gels graph grat Hyos ign Iod  
Kali.br kali.c Kali.p Lach lil.t Lyc Mag.p med  
Merc Merc.c mosch nat.c Nat.m Nat.p nux.m  
Nux.v op Orig petr Ph.ac Phos Pic.ac plat plb Puls  
raph Sal.n sars Sel Sep sil Spig squil stann Staph  
stict still stram Sulph tab Thuj trib ust zinc zinc.o

**SEXO\_orgasmo\_doloroso (mulher)**

*SEX\_orgasm\_painful (woman)*

nat.m

**SEXO\_orgasmo\_involuntário (mulher) 10r**

*SEX\_orgasm\_involuntary (woman)*

ang Arg.n Ars Calc Lil.t nat.m Nux.v Op PLAT  
sul.ac

**SEXO\_orgasmo\_retardado (mulher)**

*SEX\_orgasm\_delayed (woman)*

Berb Brom calad Paull

**SEXO\_perversidade (perversity sexual) 24r**

*SEX\_perversity sexual*

Anac Fl.ac gamb Grat hura Hyos ind kali.n Lyc  
manc Med Merc mosch Murx Nux.v Orig Plat  
stann Staph stram Tarent Thuj tub zinc

**SEXO\_poluções durante carícias 12r**

*SEX\_pollutions during caresses*

Arn canth Con ery.a Gels Nat.c Nux.v petr Phos  
Sars Sel ust

**SEXO\_sadomasoquismo (sodomasochism) (rz)**

*SEX\_sadomasochism (rz)*

anac Loxo.recl med Plat staph thuj

**SEXO\_sodomia (sodomy)**

*SEX\_sodomy*

Plat

**SEXO\_supressão\_transtorno por (homem) 17r**

*SEX\_supression\_ailments from (man)*

Apis berb calc Camph Carb.v Carbn.o CON Hell  
Kali.br kali.n Lil.t Lyss Mosch Ph.ac pic.ac plat  
Puls

**SEXO\_supressão\_transtorno por (mulher)**

*SEX\_supression\_ailments from (woman)*

CON sabal

**SEXO\_supressão\_transtorno por celibato 28r**

*SEX\_supression\_ailments from celibacy, continence*

AGN alum Apis berb calc Camph Cann.i Carb.v  
carbn.o caust CON Fl.ac Hell kali.br kali.n lil.t Lyc  
Lyss Mosch nat.m Ph.ac Phos Pic.ac Plat Puls sabal  
Sep Staph

**SEXO\_transtornos por\_excesso sexual 86r**

*SEX\_ailments from\_excesses*

acon Agar agn alum Alum.p ambr anac Anan ant.c  
Apis arg.n arn ars asaf aur aur.ar Aven bac bar.c  
bell bor Bov bry Bufo Calad Calc Calc.p calc.s  
calc.sil cann.s Canth caps carb.an Carb.v caust  
cham Chin chin.ar cina cocc coff Con dig ferr.pic  
fl.ac Iod ip kali.br Kali.c Kali.p kali.s kali.sil lil.t  
Lyc mag.m Merc mosch Nat.c Nat.m Nat.p nit.ac  
Nux.v ol.an Onos petr Ph.ac Phos pic.ac plat plb  
Puls rhod sec Sel Sep Sil Spig STAPH Sulph  
sympth thuj upa ust valer zinc zinc.p

**SEXO\_transtornos por\_excitação sexual 24r**

*SEX\_ailments from\_excitement*

agar arg.n arn art.v bar.c Bufo calc cinch Con gins  
Kali.br kali.p Lach Lil.t Nat.m Plat psor sars sep  
stann Staph stram sulph visc

**SEXO\_vaginismo 56r**

*SEX\_vaginismus*

Acon aln alumn apis arg.n aur Bell Berb bor Cact  
calc calc.p Canth carb.v Caul caust Cimic coc.c  
cocc Coff con cupr ferr ferr.i ferr.m Ferr.p gels  
Ham hydr Ign kali.bi kali.br kali.c kreos lac.c Lyc  
lyss mag.p merc mur.ac Murx Nat.m nit.ac nux.v  
orig Plat Plb Puls rhus.t sabin sep Sil Staph sulph  
tarent Thuj

**SEXO\_vaginismo\_coito, durante**

*SEX\_vaginismus\_coition, during*

Cact Plat

**Simula**

**SIMULA\_finge doença (feigning sick) 17r**

*FEIGNING sick*

alco arg.n bell coc.c ign lach lyc mosch op plb Puls  
sabad sep sil syph Tarent verat

**SIMULA\_cegueira**

*FEIGNING blindness*

verat

**SIMULA\_desmaio**

*FEIGNING faintness*

Tarent

**SIMULA\_doença\_crianças (Lamothe) 15r**

*FEIGNING sick children*

alco arg.n bell ign lach lyc mosch op plb Puls sabad  
sep syph tarent Verat

**SIMULA\_gravidez**

*FEIGNING pregnancy*

verat

**SIMULA\_surdez**

*FEIGNING deafness*

verat

**SOBRENOME de casada não diz (Detinis)**

*MARRIED surname, does not tell her (Dt)*

kali.c lyc Sep

**SOBRESSALTO (starting; startled) 259r**

*STARTING startled*

abrot achy Acon act.sp aeth Agar agn alco aloe  
Alum alum.p Alum.sil Am.c am.m Ambr aml.ns  
ammc amygd anac Ang ant.c ant.o ant.t apis Arg.m

Arn Ars Ars.h Ars.i Ars.s.f arum.t asaf Asar Atro  
aur aur.m auran bac bapt bar.a Bar.c bar.m Bell  
benz.ac berb bism Bor bov brom Bry Bufo cact  
Calad CALC calc.ar calc.i Calc.p calc.s calc.sil  
Calen camph cann.i cann.s canth Caps carb.ac  
Carb.an Carb.v Carbn.s carc Card.b card.m carl  
cast Caust cham chel chin chin.ar chin.s Cic Cimic  
Cina cit.v clem coc.c cocain Cocc coff coff.t coffin  
colch Con convo.d cor.r croc crot.c crot.h cub cupr  
Cur cycl cypr daph dig dros dulc elat euph euphr  
ferr.i ferr.ma ferr.p ferul form Gels gins glon Graph  
grin guaj hell helon hep hipp Hura hydr.ac hydroph  
Hyos hyosin Hyper Ign indg inul iod ip iris jac.c  
Kali.ar kali.bi Kali.br KALI.C Kali.i kali.n Kali.p  
Kali.s kali.sil kiss kola kreos Lac.c Lach laur led  
lil.t lob.c lup Lyc lyss m.arct m.aust macro mag.c  
mag.m mag.p mag.s Med menis Merc merc.c  
merc.meth mez morph mosch mur.ac murx myris  
naja napht Nat.ar Nat.c Nat.m Nat.p nat.s nat.sil  
nicc Nit.ac Nux.m Nux.v ol.an Op ox.ac paeon pall  
ped peti Petr ph.ac Phos Phys pip.n pitu plat Plb  
prot Psor ptel Puls rad.br rat rheum rhod rhus.t ruta  
Sabad sabal sabin sacch samb sang sanic sars scol  
Scut sec sel seneg Sep Sil sol.n sol.t.ae spig Spong  
stann Staph Stram stront Stront.c stry Sul.ac sul.i  
Sulph sumb Tab tama Tarent ter teucr thea Ther  
thuj tub verat vinc viol.o xan zinc zinc.m zinc.p

**SOBRESSALTO\_acordar 20r**

*STARTING\_waking, on*

anac Aur.m Bell Bry chin.ar chin.s clem coff hura  
Kali.c Lach led lyc nit.ac Op pall phos sabad spong  
sul.i

**SOBRESSALTO\_anoitecer 25r**

*STARTING\_evening (evening)*

agar am.m ambr anac arn ars ars.s.f bar.c bell bry  
calc dulc hell kali.bi lach merc.c nat.c ped petr plat  
Puls sars sel stront.c sulph

**SOBRESSALTO\_ansioso 9r**

*STARTING\_anxious*

aloe apis Bor cupr hep lyc samb stront Sulph

**SOBRESSALTO\_caindo, como se**

*STARTING\_falling, as if*

bell bism dig mez ph.ac

**SOBRESSALTO\_cama, na**

*STARTING\_bed, in*

anac bry cic euph hura merc.meth tab

**SOBRESSALTO\_coito, apos (16)**

*STARTING\_coition, after (16)*

sep

**SOBRESSALTO\_comer, após**

*STARTING\_eating, after*

hep

**SOBRESSALTO\_com\_sonolência (4) 14r**

*STARTING\_with\_sleepiness (4)*

ang ant.t Cham chel kali.i mag.c merc plat Puls sars  
seneg sil Tarent verat

**SOBRESSALTO\_consciência, recobrando**

*STARTING\_consciousness, while recovering*

Nux.m Phys

**SOBRESSALTO\_contorce**

*STARTING\_twitching*

con

**SOBRESSALTO\_convulsivo**

*STARTING\_convulsive*

apis ars calc.p Cupr hyos lyss stry

**SOBRESSALTO\_deitado**

*STARTING\_lying, while*

calc.p lyc mag.c nit.ac

**SOBRESSALTO\_dentição, durante (6)**

*STARTING\_dentition, during (6)*

cham

**SOBRESSALTO\_elétrico, como por choque 10r**

*STARTING\_electrick shock, as if from*

agar Arg.m Ars cann.s euph kiss mag.m Nat.m  
nat.p Nux.m

**SOBRESSALTO\_facilmente (por\_bagatelas ,  
trivialidades) 83r**

*STARTING\_easily*

acon agar am.c am.m ant.c ant.t apis Arn Ars.s.f  
Asar Bac bar.c bar.m Bell bism Bor Bufo calad calc  
calc.ar calc.s calc.sil Camph caps Carb.an carb.v  
Caust cham cic cimic cina Cocc Con cypr Ferr  
helon Hura Hyper Ign Kali.br KALI.C kali.i Kali.p  
kali.s kali.sil lac.c Lach lyc med merc mez mosch  
nat.ar Nat.c Nat.m Nat.p Nit.ac nux.m Nux.v op  
petr Phos phys Psor rhus.t sabad Scut Sep Sil spong  
stram sul.ac Sulph sumb tab tarent Ther tub verat  
xan zinc zinc.m zinc.p

**SOBRESSALTO\_fácil\_bagatelas (trifles) 23r**

*STARTING\_easily\_trifles, from*

Arn Bor Calc cham Cocc Hura Ign Lyc mosch  
Nat.c Nat.m nux.m Nux.v Petr Psor sabad Sil  
Spong sul.ac Sulph ther zinc zinc.m

**SOBRESSALTO\_falam, quando lhe**

*STARTING\_spoken to, when*

aur.m carb.ac ptel sulph

**SOBRESSALTO\_febre, durante**

*STARTING\_heat, during*

caps cham ferr.p ign nat.m op

**SOBRESSALTO\_frequentemente (7)**

*STARTING\_frequently (7)*

IGN

**SOBRESSALTO\_manhã após acordar**

*STARTING\_morning from sleep*

chin.s clem hura phos sabad spong

**SOBRESSALTO\_meio-dia (4) 10r**

*STARTING\_noon (4)*

chel hep mag.c nat.c nit.ac nux.v sep Sil Sulph zinc

**SOBRESSALTO\_meio-dia\_sono, durante (11)**

*STARTING\_noon\_sleep, during (11)*

mag.c nat.c nit.ac sep sil Sulph

**SOBRESSALTO\_menstruação\_antes**

*STARTING\_menses before*

calc kali.bi sep

**SOBRESSALTO\_menstruação\_durante***STARTING\_menses\_during*

Bor ign Zinc

**SOBRESSALTO\_noite 18r***STARTING\_night*alum am.c carb.v euph indg lyc mag.c mag.m  
merc.c morph nat.s nit.ac pall sil spong staph stram  
sulph**SOBRESSALTO\_pés, como vindo dos***STARTING\_feet, as if coming from*

lyc

**SOBRESSALTO\_por\_agulha***STARTING\_from\_prick\_of\_a\_needle, at*

calc

**SOBRESSALTO\_por\_barulho ,ruído (noise) 66r***STARTING\_from\_noise*Acon act.sp Aloe alum ant.c apis ars Asar aur bar.a  
Bar.c Bor bufo Calad Calc camph cann.s carb.v  
carc Card.b Caust chel Cic Cocc Con cub hipp  
Hura kali.ar KALI.C Kali.i Kali.p kali.s kali.sil  
Lach Lyc lyss mag.c Med Merc mosch Nat.ar Nat.c  
Nat.m Nat.p Nat.s Nat.sil nit.ac Nux.v Op ox.ac  
Phos prot ptel puls rhus.t sabad sabin Sil spong  
Sul.ac sulph tab tarent THER xan**SOBRESSALTO\_por\_barulho papel***STARTING\_from\_crackling\_of\_paper*

Calad

**SOBRESSALTO\_por\_chamado pelo nome***STARTING\_from\_called\_by\_name, when*

sulph

**SOBRESSALTO\_por\_espirros dos outros***STARTING\_from\_hawking\_or\_sneezing\_of\_others*

Bor

**SOBRESSALTO\_por\_porta aberta súbitamente***STARTING\_from\_door\_opened\_suddenly*

hura mosch phos

**SOBRESSALTO\_por\_porta bater***STARTING\_from\_door\_slams, when*

Calad ox.ac

**SOBRESSALTO\_por\_queda de objetos***STARTING\_from\_falling\_of\_objects*

alum

**SOBRESSALTO\_por\_sonhos (4) 37r***STARTING\_from\_dream (4)*acon am.m ant.c aur bar.c bov calc caps carb.v  
colch cor.r croc dig Ferr.ma indg kali.i Kali.n led  
m.arct m.aust Mag.c Mag.s mez murx nat.c nat.s  
nicc nit.ac peti petr puls sars Sil stann staph sulph  
teucr**SOBRESSALTO\_por\_susto ou como se por 69r***STARTING\_from\_fright\_and\_as\_from*Acon alum Am.c ambr anac apis arn atro Bar.c Bell  
Bor bry bufo Cact calc.p Calen Carb.v carbn.s  
Caust chin Cic coff coff.t Con dig euphr Hyos  
Hyper jac.c Kali.br KALI.C Kali.p kali.s kali.sil  
Kreos Lyc macro mag.c mag.m mag.s Merc merc.c  
mosch mur.ac napht naphtin nat.ar Nat.c Nat.mnat.p Nat.s nat.sil Nit.ac op Phos plb psor ruta  
sabad sars Sep Sil Spong stann staph Stram stront.c  
Sulph verat**SOBRESSALTO\_por\_toque 14r***STARTING\_from\_touch*Bell Cocc coff coffin Kali.c Kali.p kali.sil m.aust  
mag.c prot ruta Sil stram stry**SOBRESSALTO\_adormecer, ao 81r***STARTING\_falling\_asleep, on*aeth agar Alum alum.p alum.sil am.c am.m ambr  
arn Ars ars.h ars.s.f arum.t atro bap̄t bar.c Bell bism  
bor bry Calc Carb.an carb.v Caust cham chin  
chin.ar Cina Coff cor.r cupr daph Dros Dulc  
ferr.ma Hep ign ip kali.ar kali.bi Kali.c kali.s  
kali.sil kreos Lach led Lyc mag.c mag.m merc  
Merc.c Nat.ar Nat.c Nat.m nat.p Nat.s Nit.ac Nux.v  
op ox.ac paeon petr Phos Phys plb puls rat rhus.t  
sabal sars Sel sep Sil stram stront.c stry Sulph Tab  
tub verat zinc**SOBRESSALTO\_sono\_antes de***STARTING\_sleep\_before*

alum

**SOBRESSALTO\_sono\_durante 167r***STARTING\_sleep\_during*acon aeth agn Alum Am.c am.m ambr aml.ns anac  
ang ant.c ant.o Ant.t Apis Arg.m arn Ars Ars.h ars.i  
ars.s.f arum.t Asaf atro Aur Aur.m auran bar.c Bell  
benz.ac bism Bor bov brom bry bufo Calad Calc  
calc.ar calc.i calc.p calc.sil camph cann.i canth  
caps Carb.ac carb.an Carb.v carbn.s carc Carl cast  
Caust Cham chel Chin Cic Cina cit.v Cocc Coff  
Colch cor.r croc Crot.c crot.h Cupr cur cycl Dig  
Dros dulc Elat euphr ferr.i ferr.ma Ferr.p Gels  
Graph Grin guaj Hell Hep hura hydroph Hyos  
hyper Ign indg inul iod Ip iris kali.ar kali.bi Kali.br  
Kali.c kali.i Kali.n kali.p Kali.s Kreos Lach laur led  
lob.c lyc M.arct m.aust mag.c mag.m mag.s med  
Merc merc.c mez Morph mosch myris nat.c Nat.m  
nat.p Nat.s nicc Nit.ac Nux.m Nux.v Op ox.ac petr  
ph.ac Phos pitu plat plb Puls Rat rheum rhod Rhus.t  
ruta sabad sach Samb sanic sars Sec seneg sep sil  
sol.t.ae spig spong stann staph stram stront.c sul.ac  
sul.i Sulph Tab Tarent teucr thuj Verat Zinc zinc.p**SOBRESSALTO\_tarde***STARTING\_afternoon*

lyss nicc pall sulph

**SOBRESSALTO\_transpiração, durante***STARTING\_perspiration, during*

caust cham sabad samb spong

**SOBRESSALTO\_trêmulo***STARTING\_tremulous*

bar.c cham mag.c Sil

**SOBRESSALTO\_urinar, começo***STARTING\_urination, beginning of*

alum

**SOBRIEDADE [Ver]\* SÉRIO\_sobriedade**

*SOBERNESS [See]\* SERIOUS\_soberness*  
**SOLENE [Ver]\* SÉRIO\_solene**  
*SOLEMN [See]\* SERIOUS\_solemn*  
**SONAMBULISMO (somnambulism) 83r**  
*SOMNAMBULISM*  
 Acon agar allox alum Alum.sil am.br Anac ant.c arg.m Art.v Aur.br aur.m.n bell brom Bry calc calc.br camph Cann.i caste cham chap chel chlol cic croc crot.h cur cycl des.ac Dict gaert guare hell hipp hyos hyper ign Kali.br kali.c kali.p kali.s kalm kola lach Lap.a luna lyc lyss m.ambo m.arct mag.m meph mosch nat.br Nat.m nit.ac OP paeon petr Phos plat podu psor rheum rumx sep Sil spig Spong stann Stram Sulph Tarent teucr titan tub verat Zinc zinc.br zinc.i zinc.m zinc.p  
**SONAMBULISMO\_lua cheia e nova (2)**  
*SOMNAMBULISM\_moon, new and full (2)*  
 Sil  
**SONAMBULISMO\_por\_emoções suprimidas**  
*SOMNAMBULISM\_from\_suppressed emotion*  
 Zinc  
**SONAMBULISMO\_por\_erupções, desaparecimento de antigas (2)**  
*SOMNAMBULISM\_from\_disappearance of old eruptions (2)*  
 Zinc  
**SONAMBULISMO\_por\_honra ferida (rz)**  
*SOMNAMBULISM\_from\_wounded honor (rz)*  
 ign  
**SONAMBULISMO\_sobe telhados (climbing roofs; balcony etc) (5)**  
*SOMNAMBULISM\_climbing roofs, railings of bridge, or balcony (5)*  
 lyc phos psor sulph  
**SONAMBULISMO\_susto, s. após (rz)**  
*SOMNAMBULISM\_fright, after f. in plethoric subjects (rz)*  
 acon  
**SONAMBULISMO\_trabalho mental para fazer (5)**  
*SOMNAMBULISM\_mental work, to do (5)*  
 phos sep  
**SONAMBULISMO\_trabalho cotidiano para fazer (5)**  
*SOMNAMBULISM\_work, to make day-labor (5)*  
 art.v bry mag.m nat.m sil sulph  
**SONAMBULISMO\_bater nos que estão dormindo, por vingança (5)**  
*SOMNAMBULISM\_strike sleepers from vengeance, to (5)*  
 Nat.m nit.ac  
**SONHADOR, sonho acordado tendência (to daydreaming) (rz) 61r**  
*DAYDREAMING tendency to (rz)*  
 Acon all.s am.c ambr anac ang Ant.c Arg.n arn ars bell bry calc calc.p camph Cann.i cham CHIN Cocc Coff colch cycl dat.a Elaps Graph hell hep hyos Ign kola Lach Merc NAT.M nux.m Nux.v Ol.an OLND Op oxyg Petr ph.ac Phos puls ran.s rheum sabad samb Sang sel SEP sil Staph stram SULPH syph Thuj Tub ust verat verb ziz

**SONHADOR\_am. (rz)**  
*DAYDREAMING\_am. (rz)*  
 colch syph  
**SONHADOR\_castelos no ar constrói (builds castles in the air) (gh)**  
*DAYDREAMING\_builds castles in the air (gh)*  
 arg.n chin sep  
**SONHADOR\_crianças (isoladas em seus pensamentos) (Lamothe) 11r**  
*DREAMER children remote or isolated in his world, in his thoughts*  
 ambr Ant.c calc.p cycl Ign Nat.m phos sep staph Sulph Tub  
**SONHADOR\_poético sobre o futuro (rz)**  
*DAYDREAMING\_poetical d. about the future (rz)*  
 olnd  
**SONHADOR\_romântico - erótico (amorous) (rz)**  
*DAYDREAMING\_amorous (rz)*  
 ant.c verb  
**SONHO como se em (as if in a dream) 90r**  
*DREAM, as if in a*  
 absin acon aconin agar Ail alum Ambr aml.ns Anac Ang anh Ant.c Apis Arg.n arn ars atro Bell bell.p bry buth.a Calc Cann.i Cann.s carb.ac carb.an Carb.v Cench cham chin cloth coca cocc Coff Con cupr Cypra.e elaps fago glon Hell hep hydrog Hyos irid kali.p kola lac.h Lach lil.t m.ambo Med merc moni morph nat.c Nat.m Nux.m nux.v oena ol.an olnd Op Ph.ac Phos phys plb podu puls pyrog rheum ros.ca sabad sang Scor sep sil squil staph Stram Sulph tax thuj tung valer Verat Visc zinc Zing ziz  
**SONHO como\_belo (as if in a beautiful dream) (2)**  
*DREAM as if beautiful, in a (2)*  
 absin  
**SONHO como\_dia**  
*DREAM as if daytime*  
 ars elaps  
**SONHO como\_futuro, acerca do (2)**  
*DREAM as if future, about (2)*  
 olnd Staph  
**SONHO como\_noite**  
*DREAM as if night*  
 nat.c  
**SONHO como\_poético futuro**  
*DREAM as if poetical future, about*  
 olnd

## Sonhos

### SONHOS em geral (dreams) (3) 133r

*DREAMS in general (3)*

Acon agar agn Alum Am.c am.m Ambr Anac ang  
ant.c Ant.t arg.m Arn Ars asaf asar Aur bamb.a  
Bar.c Bell bism bor bov BRY Bung calad Calc  
camph cann.s canth caps carb.an Carb.v caust  
Cham chel CHIN Cic cina Clem cocc coff Coloc  
Con Croc cycl Dendr.pol Dig dros dulc euph euphr  
ferr Gink.b Graph guaj hell Hep hyos Ign iod ip  
Kali.c kali.n kola kreos lac.del Lach laur Led Lepro  
limen.b.c loxo.recl Lyc MAG.C Mag.m Mag.s  
Mang meny Merc mez Mosch Mur.ac Nat.c Nat.m  
Nit.ac nux.m NUX.V Olnd Op par Petr Ph.ac  
PHOS Plat Plb plut.n PULS ran.b ran.s rheum rhod  
RHUS.T ros.ca ros.d ruta Sabad sabin samb sang  
Sars sec sel seneg Sep SIL Spig spong squil Stann  
Staph Stram Stront.c sul.ac SULPH Tarax Teucr  
Thuj Valer verat verb viol.t zinc

### SONHOS\_abismo , precipícios (2) 15r

*DREAMS\_abyss , precipices (2)*

All.c Anac Cham chin dulc ELAPS eupi hep kali.p  
Lac.ac nat.sil podo ros.ca ruta symph

### SONHOS\_abismo\_caindo

*DREAMS\_abyss\_falling into an*

Cham ELAPS eupi hep

### SONHOS\_abrigo , estando sob (2)

*DREAMS\_shed, being under a (2)*

merc.i.r

### SONHOS\_absurdos 36r

*DREAMS\_absurd*

acon ant.t apis bar.a bell chin chin.s cina cod colch  
coloc ferr.ma Glon grat iber jug.c lach lact mag.m  
merc.c merc.i.r mez mygal nit.ac ph.ac phos pip.m  
plan psil rumx sarr sedi sol.t.ae stram Sulph thuj

### SONHOS\_acidentes 91r

*DREAMS\_accidents*

abrot aether allox alum am.m anac ant.c arg.m Arn  
Ars aur aur.m aur.s bamb.a bar.i bell bell.p bov  
bros.g Calc caust cham chin cic cemic cinnb con  
Dig dulc gink.b Graph ign ind iod iodof irid jab  
kali.c kali.m kali.n kali.s kola kreos lac.del lac.h  
lac.lup led lyc mag.c mag.m mag.s mand mang  
mang.m mang.s merc merc.a merc.i.f mez nat.c  
nat.s nicc nit.ac Nux.v phos plat puls ran.b rat rauw  
rheum rumx samb sang sars scor sel sil spong stann  
sul.ac sulph tax thuj verat verat.v viol.o zinc zinc.i  
zinc.m zinc.p

### SONHOS\_acidentes\_avião

*DREAMS\_accidents\_plane, crash of a*

graph kali.c mand sulph

### SONHOS\_acidentes\_carro

*DREAMS\_accidents\_car crash*

abrot lac.c lac.e lac.lup scor viol.o

### SONHOS\_acidentes\_desastre

*DREAMS\_accidents\_disaster*

sang sars

### SONHOS\_acidentes\_explosão

*DREAMS\_accidents\_explosion*

bell.p gink.b irid kola stann

### SONHOS\_acidentes\_fatais (2) 9r

*DREAMS\_accidents\_fatal (2)*

cham Graph kali.m mand Nux.v puls sars spong  
sul.ac

### SONHOS\_acidentes\_sinistros (rz) 12r

*DREAMS\_accidents\_casualties (rz)*

alum caust con kali.n mag.c nat.c nux.v plat rat  
rheum sars sul.ac

### SONHOS\_acordam o paciente 122r

*DREAMS\_rousing the patient*

Acon agar alum Am.c Am.m Ang ant.c Ant.t arg.m  
arg.n Arn Ars asc.t atro aur bad bar.c Bell Bov bry  
cain Calc Calc.f Camph cann.s carb.v carc casc  
cedr Cham chel Chin chr.ac Cic Cina cinnb clem  
coca coff colch coloc con corn cupr cycl dicha Dig  
dros dulc Erig euph euphr ferr.ma fl.ac gran graph  
grat Hep hyper Ign indg ip kali.bi kali.c Kali.chl  
Kali.i kali.n kreos Lach lam laur led lob lyc lycpr  
lyss M.arct m.aust mag.c Mag.s Mang Meph Merc  
Mez mur.ac murx Nat.c nat.m Nat.s Nicc nit.ac  
Nux.v olnd Op par Petr Ph.ac phos plan plat puls  
rat rheum rhus.t ruta sabad Sabin sars Sep sil Spig  
spong stann staph Stront.c Sulph tab Teucr Thuj  
verat verb zinc

### SONHOS\_acusações (4) 21r

*DREAMS\_accusations (4)*

alum anac Aur choc chr.ac clem falco.pe hydrog  
lac.del lac.h lac.leo Lach mand mosch nat.m ol.an  
Plb plut.n ros.ca sil Thuj

### SONHOS\_acusações\_crime 10r

*DREAMS\_accusations\_crime, of wrongful*

choc chr.ac clem falco.pe hydrog lac.h lac.leo ol.an  
plut.n sil

### SONHOS\_acusações\_deslealdade (5)

*DREAMS\_accusations\_disloyalty (5)*

aur

### SONHOS\_acusações\_roubo

*DREAMS\_accusations\_robbery*

lach

### SONHOS\_afetam a mente 15r

*DREAMS\_affecting the mind*

arg.m bry chin Ign Lach nat.m Nux.m olnd ph.ac  
phos sabad sabin sulph thuj viol.t

### SONHOS\_afetuosos (11)

*DREAMS\_affectionate (11)*

coc.c scor

### SONHOS\_afogando 35r

*DREAMS\_drowning*

aether alum ant.m ars.met aur.m beryl bov cadm.m  
chlor ign kali.c kola lac.cp lac.leo lyc mag.s  
mang.m merc merc.a merc.d merc.i.f mur.ac nicc  
nicc.s ran.b rauw rumx samb sel sil tax verat  
verat.v zinc zinc.m

**SONHOS\_ afogando\_ mãe está***DREAMS\_drowning\_mother is*

nicc rauw

**SONHOS\_ afogando\_ pessoas estão***DREAMS\_drowning\_people are*

mag.s nicc rauw sol.t.ae verat

**SONHOS\_ afogando\_ sendo***DREAMS\_drowning\_drowned being*

ign rumx

**SONHOS\_ agradáveis , prazerosos 137r***DREAMS\_pleasant*

acon aether agar agn all.c alum alum.sil am.c am.m  
 ambr Ant.c ant.t Arn ars ars.h asaf atro aur aur.s  
 bar.c bar.m bell bism bor bov bry Calc cann.i  
 cann.s canth Carb.an carb.v caust cench cham chel  
 chin cic clem cocc cod Coff coloc com Con Croc  
 cycl dig dros erig eug euph fago gins Graph grat  
 hell hura hyos ign Kali.c kali.cy kali.i kali.m kali.n  
 kali.p kreos Lach laur led lyc Mag.c mag.m mag.s  
 manc mang menis meny merc mez morph mur.ac  
 nat.ar Nat.c Nat.m Nat.p nat.s nat.sil nicc nit.ac  
 nitro.o nux.m Nux.v ol.an olnd Op ox.ac par ped  
 petr Ph.ac phel Phos phys Plat plb Puls ran.b rheum  
 rhod Sabad samb saroth sars senec Sep Serp Sil  
 spig spong squil stann Staph stram stront.c Sulph  
 sumb tarax tarent tep Teucr thuj valer verat Viol.t  
 zinc zing

**SONHOS\_ água (water) 78r***DREAMS\_water*

adam All.c all.s alum Am.m ant.t arg.n arn Ars  
 ars.met bamb.a Bell bol.la bov carb.v chin chin.b  
 choc chr.ac com Dig eupi Ferr germ.met gink.b  
 Graph hippo.k hura hydrog ign iod Kali.c kali.n  
 kali.sil kalm kola lac.c limen.b.c Lyc mag.c mag.m  
 mag.s Meph Merc merc.a merc.i.r mez murx nat.c  
 nat.m nat.s nicc nitro.o ox.ac oxal oxyt ped ph.ac  
 plb puls ran.b rhus.t ros.d rumx sang sars scor sep  
 Sil sol.t.ae sulph tarent thuj valer verat Verat.v  
 viol.o zinc

**SONHOS\_ água\_ amarela***DREAMS\_water\_yellow*

hura

**SONHOS\_ água\_ filha está na água pedindo****ajuda***DREAMS\_water\_daughter is in asking for help*

nat.s

**SONHOS\_ água\_ homens pulando na***DREAMS\_water\_men jumping into*

mag.s

**SONHOS\_ água\_ perigo 11r***DREAMS\_water\_danger from*

ars ars.met Graph kali.n Mag.c mag.m merc merc.a  
 nat.c nat.s sulph

**SONHOS\_ água\_ preta***DREAMS\_water\_black*

Ars lac.c

**SONHOS\_ água\_ pútrida***DREAMS\_water\_putrid*

arg.n

**SONHOS\_ agulhas***DREAMS\_needles*

scor

**SONHOS\_ ajudando pessoas (helping people)***DREAMS\_helping people*

carc lac.c lac.h nicc sabad tax

**SONHOS\_ alegres (joyous) (3) 55r***DREAMS\_joyous (3)*

alum ant.t ars asaf atro bell caust chel choc coca  
 cod Coff Croc dig dros glon grat hyos iber jug.c  
 kali.cy kali.i kreos lac.c Lach laur lyc mag.c mag.m  
 manc mang merc.c merc.i.r mez mur.ac mygal nicc  
 nit.ac Op oxyg palo ph.ac Phos sedi senec sol.t.ae  
 sphing spig squil stront.c Sulph tarent tep thuj Zing

**SONHOS\_ alto é muito***DREAMS\_tall, of being very*

ferr.i

**SONHOS\_ amaldiçoando , maldizendo (cursing)****(2)***DREAMS\_cursing (2)*

caj

**SONHOS\_ ameaça (threats)***DREAMS\_threats*

anac ars cur hippo.k sep

**SONHOS\_ ameaça\_ estupro (rape)***DREAMS\_threats\_rape*

sep

**SONHOS\_ amigos 27r***DREAMS\_friends*

adam allox ant.c arg.n bamb.a bell.p bro.s.g calc.p  
 cedr choc coca coff coff.t con cortico ferr ferr.i fl.ac  
 granit kali.n lach loxo.recl nat.c nicc oci rumx tama

**SONHOS\_ amigos\_ antigos***DREAMS\_friends\_old schoolmate, seeing again an*

ant.c bamb.a bro.s.g ferr granit rumx

**SONHOS\_ amigos\_ morte de 9r***DREAMS\_friends\_death of*

allox coff coff.t con cortico fl.ac kali.n lach nicc

**SONHOS\_ amigos\_ mortos***DREAMS\_friends\_dead*

arg.n cedr coca con ferr nat.c

**SONHOS\_ andando 19r***DREAMS\_walking*

agar apis bell canth cench com elaps hura iod  
 mag.m med merc.i.r nat.c nat.s pall rhus.t sep stram  
 zing

**SONHOS\_ andando\_ chão quente***DREAMS\_walking\_hot floor*

apis

**SONHOS\_ andando\_ estradas sujas (dirt roads)***DREAMS\_walking\_dirt roads*

apis

**SONHOS\_ andando\_ florestas***DREAMS\_walking\_florestas*

canth com mag.m sep

**SONHOS\_ andando\_ lama**

*DREAMS\_walking\_mud*

iod

**SONHOS\_andando\_ruinas, entre***DREAMS\_walking\_ruins, entre*

hura iod

**SONHOS\_animais (GN) 188r***DREAMS\_animals (GN)*

abrot adam aegl aether allox aln aloe alum am.c  
 Am.m ant.c aq.mar arg.m Arg.n arist.m Arn ars  
 asc.t atro bac bamb.a bell bell.p berb both bov  
 bros.g Bung calc calc.p Calc.sil canth carb.n.s carc  
 cean cench cere.b cham chel chin chin.b chlorpr  
 choc chr.ac cemic cina cinnb coca colch com  
 convo.d crot.c crot.h daph Dendr.pol des.ac dulc  
 ELAPS esp.g eupi falco.pe gamb gink.b gran graph  
 grat guan guar ham hipp Hippo.k hist hura hydr  
 Hydrog hyos hyosin hyper ind indg indol irid iris  
 kali.c kali.m kali.p kali.s kalm kola kres lac.c  
 lac.cp lac.d lac.del lac.e lac.h lac.leo lac.loxod  
 lac.lup Lach led limen.b.c lipp loxo.recl lyc lyss  
 m.aust mag.c mag.m mag.s manc mand med menis  
 Merc merl mez mur.ac musa myric Naja nat.c nat.f  
 Nat.m nat.p nat.sil nice Nux.v ol.an op oxal oxyg  
 oxyt paull ped Phos phys pitu plut.n psil ptel Puls  
 rad.br ran.b ran.s rat ratt.r rauw reser ros.ca ros.d  
 rumx ruta sarr sars sedi senec sep sil sol.n sol.t.ae  
 sphing spig spong Staph Stront.c sul.ac sulph  
 symph tab Tarent tet teucr teucr.s ther thuj titan Tub  
 vanil ven.m verat verat.v vero.o Vip zinc zinc.i  
 zinc.m zinc.p

**SONHOS\_animais\_abelhas, afastando***DREAMS\_animals\_bees, driving away*

puls

**SONHOS\_animais\_ansiedade com 11r***DREAMS\_animals\_anxious of a.*

Am.c Am.m Arn Bell bov Hyos Merc Nux.v ran.s  
 Sil Sul.ac

**SONHOS\_animais\_aranhas 16r***DREAMS\_animals\_spiders*

abrot carc cinnb convo.d crot.c lac.c lach Nat.m  
 oxal oxyg oxyt plut.n sars symph thuj ven.m

**SONHOS\_animais\_baleias (whales)***DREAMS\_animals\_whales*

irid kola lac.loxod lac.lup

**SONHOS\_animais\_bezouros***DREAMS\_animals\_beetles\_bugs*

coca kres myric

**SONHOS\_animais\_bois perseguindo ele***DREAMS\_animals\_oxen pursuing him*

eupi hipp ind tarent tet

**SONHOS\_animais\_cabras***DREAMS\_animals\_goats*

choc

**SONHOS\_animais\_cachorros 53r***DREAMS\_animals\_dogs*

abrot aegl am.c ant.c arist.m Arn atro bac bell.p  
 Calc carc cere.b cina crot.c Dendr.pol dulc graph

guar hippo.k hyos irid kali.s lac.c lac.del lac.h  
 lac.loxod lac.lup limen.b.c lipp Lyc Lyss mand  
 med merc Nux.v op oxyg paull pitu Puls rad.br  
 ros.ca ros.d rumx Sil spong Stram Sulph thuj Tub  
 vanil verat zinc

**SONHOS\_animais\_cachorros\_loucos***DREAMS\_animals\_dogs\_mad*

abrot ros.ca rumx

**SONHOS\_animais\_cachorros\_mordem ele 9r***DREAMS\_animals\_dogss\_bitten by, of being*

calc carc lyss med merc puls ros.ca Sulph verat

**SONHOS\_animais\_cachorros\_perseguem ele***DREAMS\_animals\_dogs\_pursued by*

carc Nux.v sil verat

**SONHOS\_animais\_cachorros\_pretos***DREAMS\_animals\_dogs\_black*

Arn carc puls tub

**SONHOS\_animais\_cavalos 37r***DREAMS\_animals\_horses*

aether allox alum am.c am.m ant.c asc.t atro bac  
 bamb.a bell.p choc chr.ac crot.c crot.h gink.b hyper  
 indg lac.del lac.e lac.loxod lipp m.aust mag.c  
 mag.m mag.s merc merl nat.c phos rumx senec  
 sul.ac tarent ther vero.o zinc

**SONHOS\_animais\_cavalos\_afogando***DREAMS\_animals\_horses\_drowning*

crot.h

**SONHOS\_animais\_cavalos\_caindo de***DREAMS\_animals\_horses\_falling from*

tarent

**SONHOS\_animais\_cavalos\_montando***DREAMS\_animals\_horses\_riding a*

chr.ac nat.c ther vero.o

**SONHOS\_animais\_cavalos\_perseguindo ele***DREAMS\_animals\_horses\_pursuing him*

allox alum

**SONHOS\_animais\_cavalos\_roubando um***DREAMS\_animals\_horses\_stealing a*

aether rumx

**SONHOS\_animais\_cobras, serpentes 61r***DREAMS\_animals\_snakes*

adam Alum ARG.N bell.p berb Both bov Calc.sil  
 carc cean Cench colch Crot.c Crot.h daph  
 Dendr.pol dulc Elaps grat indol irid iris kali.c kali.s  
 kalm kola Lac.c lac.d lac.h LACH Loxo.recl mand  
 med merl musa NAJA nat.f ol.an op pitu ptel Ran.b  
 Ran.s rat reser rhus.g ros.ca ruta Sep sil sol.n  
 sphing spig Stront.c tab tax teucr teucr.s Tub vero.o  
 VIP

**SONHOS\_animais\_cobras\_caminhando com***DREAMS\_animals\_snakes\_walking with*

alum

**SONHOS\_animais\_cobras\_mordem ele***DREAMS\_animals\_snakes\_bitten by, of being*

bov cench med ros.ca

**SONHOS\_animais\_comendo carne de***DREAMS\_animals\_meat, devouring in market*

hura



**SONHOS\_animais\_copulando***DREAMS\_animals\_copulating*

cench

**SONHOS\_animais\_crocodilos***DREAMS\_animals\_crocodiles*

ars.met Dendr.pol led nice sedi

**SONHOS\_animais\_dragões***DREAMS\_animals\_dragons*

anh cann.i op

**SONHOS\_animais\_formigas - milhões de***DREAMS\_animals\_ants - millions of*

gink.b

**SONHOS\_animais\_gansos***DREAMS\_animals\_geese*

zinc zinc.i

**SONHOS\_animais\_gatos 29r***DREAMS\_animals\_cats*arn ars calc.p carbn.s Daph Dendr.pol falco.pe  
graph hippo.k hydrog hyos kola Lac.c lac.e lac.f  
lac.h lac.leo lac.lup mez nux.v op Puls ros.d ruta  
samb sil thuj Tub verat**SONHOS\_animais\_gatos\_seguindo ele***DREAMS\_animals\_cats\_pursuing him*

Nux.v sil verat

**SONHOS\_animais\_insetos 30r***DREAMS\_animals\_insects*alum am.c arg.n bell bell.p bros.g chel coca colch  
gamb hist kres lac.c lac.leo lac.lup limen.b.c lyc  
mag.s mur.ac myric nux.v ped phos rauw ros.d sarr  
sep sil sphing spig**SONHOS\_animais\_insetos\_picado por***DREAMS\_animals\_insects\_stung by*

phos

**SONHOS\_animais\_leão ele era um***DREAMS\_animals\_lion, that he was a lion*

phys

**SONHOS\_animais\_leões (lions)***DREAMS\_lions*crot.c kali.m lac.h lac.loxod lac.lup mand phys  
titan**SONHOS\_animais\_luta com um animal***DREAMS\_animal\_fights with an animal*

Staph

**SONHOS\_animais\_morcego voando no quarto,  
causa medo***DREAMS\_animals\_bat\_flying in room, causes fear*

ham limen.b.c loxo.recl

**SONHOS\_animais\_mordendo ele 21r***DREAMS\_animals\_bitten, being by*aln am.m bov calc cench daph elaps gink.b lyss  
m.aust manc med merc nice paull phos puls ros.ca  
sulph verat zinc**SONHOS\_animais\_mordendo\_cachorros, por***DREAMS\_animals\_bitten\_dogs, by*

calc lyss med merc puls Sulph verat

**SONHOS\_animais\_mordendo\_cavalo, por***DREAMS\_animals\_bitten\_horse, by a*

am.m

**SONHOS\_animais\_mordendo\_cobras, por***DREAMS\_animals\_bitten\_snakes, by*

bov cench med

**SONHOS\_animais\_mortos***DREAMS\_animals\_dead*

ptel

**SONHOS\_animais\_pássaros***DREAMS\_animals\_birds*

bell.p choc com irid kola limen.b.c op ros.d

**SONHOS\_animais\_patos (ducks)***DREAMS\_animals\_ducks*

hippo.k

**SONHOS\_animais\_peixes 19r***DREAMS\_animals\_fishes*aether arg.m arg.n bell carc chin chin.b choc  
hippo.k kali.c kali.m lac.del lac.h lac.loxod lac.lup  
limen.b.c mag.c ros.d verat.v**SONHOS\_animais\_perseguindo, seguindo ele  
16r***DREAMS\_animals\_pursued by*allox alum carc cench eupi hipp hydr ind led nux.v  
ros.ca sil Sulph tarent tet verat**SONHOS\_animais\_piolhos (lice)***DREAMS\_animals\_lice*

am.c chel gamb mur.ac Nux.v ped phos staph

**SONHOS\_animais\_porco selvagem (wild boars)***DREAMS\_animals\_wild boars*

merc

**SONHOS\_animais\_pragas 17r***DREAMS\_animals\_vermin*alum am.c bell bov chel colch gamb kali.c lac.c  
mag.s mur.ac Nux.v ped phos ran.s sep sil**SONHOS\_animais\_pretos***DREAMS\_animals\_black*

arn Puls

**SONHOS\_animais\_rã (frog in bed)***DREAMS\_animals\_frog in bed*

allox

**SONHOS\_animais\_ratos, camundongos***DREAMS\_animals\_rats, mice*allox calc colch limen.b.c loxo.recl mag.s menis  
sep**SONHOS\_animais\_selvagens 24r***DREAMS\_animals\_wild*allox alum cench dulc eupi guan hipp hura hyos ind  
kali.s lac.d lac.h lac.leo led lyc nat.sil nux.v rad.br  
sil sulph tarent tet verat**SONHOS\_animais\_tartaruga***DREAMS\_animals\_terrapi*

cench

**SONHOS\_animais\_touros perseguem ele***DREAMS\_animals\_bull, chased by*

ind tarent

**SONHOS\_animais\_veados (stags)***DREAMS\_animals\_stags*

canth

**SONHOS\_animais\_venenosos***DREAMS\_animals\_poisonous*

tarent

**SONHOS\_animais\_vermes rastejando 13r***DREAMS\_animals\_worms creeping*alum am.c bov Chin chin.b choc esp.g kali.c mur.ac  
nux.v phos ran.s sil**SONHOS\_animais\_vespas***DREAMS\_animals\_wasps*

rauw

**SONHOS\_animais\_vomitando vermes***DREAMS\_animals\_vomiting worms*

Chin Chin.b

**SONHOS\_ansiosos 266r***DREAMS\_anxious*abies.n abrot Acon adlu adon aesc aeth agar agn  
all.c all.s Alum alum.p alum.sil Am.c Am.m Ambr  
aml.ns ammc Anac anag anan ang ant.c ant.o  
ant.s.aur ant.t apis aran Arg.m Arg.n Arn Ars Ars.i  
ars.s.f asar asc.t astac Aur aur.ar Aur.i aur.m aur.s  
Bapt Bar.c bar.i Bar.m bar.s bart Bell berb bism  
bism.o Bor bov bruc Bry bufo calad Calc calc.caus  
calc.i calc.p calc.s Calc.sil Camph cann.i cann.s  
Canth caps carb.ac carb.an Carb.v Carbn.s carc carl  
Caust Cham chel Chin chin.ar chr.ac cic Cimic cina  
cinch cinnb Cist clem coc.c coca Cocc coff colch  
coloc com Con cor.r cori.r cortico Croc crot.c  
crot.h crot.t cub cupr cupr.a cycl cyt.l Dig digox  
dios Dros dulc echi elaps erio ery.a euph euph.l  
euphr eupi fago Ferr Ferr.ar ferr.i Ferr.p fl.ac Gamb  
gink.b glon Graph guaj guare Hell Hep hipp hydr  
hydr.ac Hyos Hyper Ign indg Iod ip iris jal jug.c  
Kali.ar Kali.c kali.chl kali.i Kali.m kali.n kali.p  
kali.s Kali.sil kalm kola Kreos kres lac.cp lac.del  
lac.h lac.leo Lach lachn lact lam Laur Led levo lil.t  
limen.b.c linu.c lipp lob luf.op Lyc lycps Mag.c  
Mag.m Mag.s mand mang menth.pu Merc merc.c  
merc.i.r mez Mur.ac murx Nat.ar Nat.c Nat.m nat.p  
Nat.s Nat.sil nice Nit.ac Nux.v Ol.an Op orig oxyt  
paeon palo par Petr petros Ph.ac Phos plan Plat plb  
Psor Puls Pyrog Ran.b Ran.s raph rat rauw Rheum  
rhod rhus.g Rhus.t rumx sabad sabin sang Sars scor  
sec sel Sep Sil sin.a spig Spong squil stann staph  
Stram stront.c Sul.ac sul.i Sulph tab tarax tax ter  
teucr Thuj thyreotr til Tub ust valer Verat verat.v  
verb wildb Zinc zinc.p zing**SONHOS\_ansiosos\_adormecer, ao 14r***DREAMS\_anxious\_asleep, on falling*ars cori.r dig fl.ac lyc mez Nat.c nat.m nit.ac phos  
puls sep staph thuj**SONHOS\_ansiosos\_chorando (2)***DREAMS\_anxious\_weeping during sleep, with (2)*

Nat.m

**SONHOS\_ansiosos\_crianças, em (2)***DREAMS\_anxious\_children, in*

Ambr

**SONHOS\_ansiosos\_menstruação\_antes***DREAMS\_anxious\_menses\_before*

canth Caust con

**SONHOS\_ansiosos\_menstruação\_durante 9r***DREAMS\_anxious\_menses\_during*

alum calc caust con kali.c mag.c nat.c nat.m thuj

**SONHOS\_ansiosos\_movimento, de (2)***DREAMS\_anxious\_moving, of (2)*

Lyc

**SONHOS\_aprisionar (inprisonment; arrest; prisoner; release) (gh) 14r***DREAMS\_inprisonment (arrest - prisoner - release) (gh)*adam allox bapt bov cerv clem coca hura hydrog  
irid mag.c nat.m ped puls**SONHOS\_aprisionar\_prender***DREAMS\_inprisonment\_arrest*

clem mag.c

**SONHOS\_aprisionar\_prisão***DREAMS\_inprisonment*

bov cerv

**SONHOS\_aprisionar\_prisioneiro, foi feito***DREAMS\_inprisonment\_prisoner, being taken a*

adam allox nat.m

**SONHOS\_aprisionar\_prisioneiro\_libertando***DREAMS\_inprisonment\_prisoner\_release of*

hura

**SONHOS\_apunhalado, sendo (being stabbed)***DREAMS\_stabbed, being*

chin curc guaj lach lil.s nat.c op

**SONHOS\_apunhalar outros***DREAMS\_stab others*

allox lach nat.c

**SONHOS\_aquários (aquariums)***DREAMS\_aquariums*

hippo.k

**SONHOS\_arco-íris***DREAMS\_rainbows*

coff.t

**SONHOS\_arquitetura\_bela (architecture) (5)***SONHOS\_architecture beautiful (5)*

graph

**SONHOS\_árvores***DREAMS\_trees*

am.m kola lac.e lac.loxod lyc

**SONHOS\_ascendendo - subindo - escalando***DREAMS\_ascending*

brom hydrog hyper kali.p mur.ac rhus.t sec

**SONHOS\_asilo - manicômio - hospício (insane asylum)***DREAMS\_asylum insane*

lyss

**SONHOS\_assassinado, sendo (being murdered) 36r***DREAMS\_murdered, being*agar am.m atro bell cast chel chin chr.ac curc  
Dendr.pol guaj ign kali.i Kreos Lach lact lil.s lyc  
mag.c mag.m mag.s mang merc merc.a merc.c  
nat.c nat.m oci op phos sanic scor sil staph sul.ac  
zinc

**SONHOS\_ assassinando - matar - matando (killing) (gh) 15r***DREAMS\_killing - assassinating (gh)*

adam allox aur aur.m aur.s cast crot.c dendr.pol hippo.k lac.e moni petr rumx stram thea

**SONHOS\_ assassinando\_amigo***DREAMS\_killing\_friend a*

allox

**SONHOS\_ assassinando\_cachorro louco***DREAMS\_killing\_mad dog, a*

rumx

**SONHOS\_ assassinando\_pai***DREAMS\_killing\_father, her*

cast

**SONHOS\_ assassinato (murder) 87r***DREAMS\_murder*

adam allox am.c am.m Arn aur.m.n aur.s bamb.a bell calad calc calc.sil carb.an carbn.s carc cast chel choc chr.ac cloth crot.h Dendr.pol guaj hura hydrog ign kali.i kali.m kali.s kalm kiss kola Kreos lac.ac lac.del lac.h lac.leo lac.loxod lach lact lappa led lyc m.arct mag.m mand merc merc.c naja nat.ar Nat.c Nat.m nat.sil.nicc.nicc.s nux.v ol.an olnd Petr plut.n podo puls rhus.t rhus.v rhus.ver rumx sanic saroth scor sedi sel sep Sil sol.a spong Staph Stram sulph symph tax thea thuj tung ven.m zinc zinc.i zinc.p

**SONHOS\_ assustadores (frightful) 259r***DREAMS\_frightful*

abrot acon adam adon aeth aether agar agn alco alet all.c all.s alum alumn am.c Am.m ambr ammc Anac anan ang Ant.c ant.t apis Aran aran.ix Arg.m Arg.n Arn Ars ars.i ars.s.f asar asc.t atro Aur aur.ar aur.i aur.m Aur.s bad Bapt bar.c bar.m bar.s Bell Bism bol.la Bor bov bruc Bry bufo cact Calc calc.a Calc.ar Calc.f Calc.p Calc.s Calc.sil Camph cann.i Cann.s canth caps carb.an Carb.v carbn.s carc Carl casc cast caust Cench Cham Chel Chin chin.ar chin.s Chlol cimic Cina clem Cocc cod coff Colch coloc Con cop corn Croc Crot.c crot.h cub Cycl Dendr.pol dicha dig digin digox dios dros dulc elaps Erig Eup.pur euph euphr eupi ferr fl.ac Graph grat guaj ham hell hep hipp hydr hydrog Hyos hyper iber ign indg ip iris jac.c jug.c jug.r Kali.ar kali.bi Kali.br Kali.c kali.cy Kali.i kali.m kali.n kali.p Kali.s kali.sil kalm kiss kola kreos lac.c lac.d lac.h lach Laur led Lepro lil.s lil.t Lyc lyss Mag.c Mag.m mag.s manc mand mang mangi Med meph Merc merc.c merc.i.f merc.i.r merc.sul mez mit morph mosch mur.ac musa myric naja Nat.ar Nat.c Nat.m nat.p Nat.s nat.sil Nicc Nit.ac nux.m Nux.v op ox.ac oxal paeon Par ped petr ph.ac phel Phos phys pitu plan plat plb psil Psor ptel Puls Pyrog Ran.b Ran.s rat rheum rhod rhus.t ros.ca sabad sabin samb sang sarr sars scor scroph.n scut sec sel sep serp Sil sin.n sol.n spig Spong squil stann staph

stram stront.c Sul.ac Sulph symph tab Tarax teucr thea thuj til Tub ust valer verat verat.v verb wildb Zinc zinc.p zing

**SONHOS\_ assustadores\_acordam 13r***DREAMS\_frightful\_awaking him*

Aran asc.t bell casc corn dicha Erig Lach Lyc Meph Nux.v samb Sulph

**SONHOS\_ assustadores\_seguido de medo 14r***DREAMS\_frightful\_followed by fear*

alum Am.m Chin Cocc Con hep lyc mag.s mur.ac nat.c ph.ac sil sulph zinc

**SONHOS\_ ataque aéreo***DREAMS\_air attacks*

visc

**SONHOS\_ atingido por bala (struck by bullet)***DREAMS\_bullet, struck by*

bell lact lob mag.s mang

**SONHOS\_ atirando (shooting)***DREAMS\_shooting*

Am.m hep mag.s Merc merc.i.r spong

**SONHOS\_ aumentando de tamanho (growing large)***DREAMS\_large, of growing*

ferr

**SONHOS\_ autopsias***DREAMS\_autopsies*

cench chel iris ped rumx sang

**SONHOS\_ aventura***DREAMS\_adventurous*

bar.c oxyg senec sulph

**SONHOS\_ banhando em água fervendo, criança***DREAMS\_bathing in boiling water, child*

mag.c

**SONHOS\_ banhando\_pessoas estão***DREAMS\_bathing\_people are*

chin.b

**SONHOS\_ barco afundando***DREAMS\_boat foundering*

alum bamb.a lyc sil

**SONHOS\_ barulho***DREAMS\_noises*

atro cere.b lyc stann

**SONHOS\_ batalhas 38r***DREAMS\_battles*

aesc All.c arist.cl bamb.a bell bry coca crot.c ferr germ.met gink.b guaj guare hydrog hyos irid kola lac.h loxo.recl menis Meny Merc nat.m nat.s op pitu plat ran.b ran.s rat ros.d sil sol.t.ae Stann Thuj tung Verb visc

**SONHOS\_ batalhas\_guerra 22r***DREAMS\_battles\_war*

arist.cl crot.c ferr germ.met gink.b guare hydrog hyos irid lac.h menis Meny Merc Op pitu plat ros.d stann thuj tung verb visc

**SONHOS\_ batalhas\_guerra\_civil***DREAMS\_battles\_war\_civil*

op

**SONHOS\_ bêbados**

*DREAMS\_drunk people*  
 cench  
**SONHOS\_bebendo**  
*DREAMS\_drinking*  
 ars dros med nat.m phos  
**SONHOS\_bicicleta, andando de**  
*DREAMS\_bicycling*  
 kola visc  
**SONHOS\_bolas**  
*DREAMS\_balls*  
 mag.c mag.s  
**SONHOS\_bombardeio (cannonading)**  
*DREAMS\_cannonading*  
 menis  
**SONHOS\_braço amputado**  
*DREAMS\_arm amputated*  
 lob  
**SONHOS\_bruzas [Ver]\* SONHOS\_feiticeiras**  
**(witches)**  
*DREAMS\_sorcerer [See]\* DREAMS\_witches*  
**SONHOS\_cabelos caindo**  
*DREAMS\_hairs falling*  
 aids culx mag.c sal.fr  
**SONHOS\_caçando (hunting)**  
*DREAMS\_hunting*  
 aether hura hyper junc.e merc.i.r tax verat  
**SONHOS\_cadáver volta a vida (corpse come to life)**  
*DREAMS\_corpse come to life*  
 allox rumx  
**SONHOS\_caindo (falling) 122r**  
*DREAMS\_falling*  
 acon all.c allox alum alum.p Am.m anan ange.s  
 ant.c ant.m ant.t arg.m arg.n arg.p ars atro aur aur.m  
 aur.s bar.i Bell bell.p bism Cact cadm.met cadm.s  
 cain calc calen canth caps cham chel chin choc  
 cemic cinnb cob cob.n coff cupr cupr.m Dig dulc  
 ELAPS eupi ferr ferr.p Guaj hell Hep ign ind iod  
 irid iris Kali.c kali.i kali.m kali.n kali.p Kreos  
 loxo.recl Lyc m.arct mag.m mag.s mang Merc  
 merc.c merc.d merc.i.f mez moly.met nat.s nicc  
 nicc.s nit.ac nux.m nux.v op osm oxyg pall ph.ac  
 phos Plat plb plut.n Puls rhodi rhodi rumx sabad  
 sabin sang Sars scand.met sel sep sil sin.a sol.t.ae  
 stann staph stront Sulph sumb symph tab tarent tax  
 tell thal Thuj tung Verat zinc zinc.i zinc.m zinc.o  
 zinc.p  
**SONHOS\_caindo\_abismo**  
*DREAMS\_falling\_abyss, into*  
 Cham ELAPS eupi hep  
**SONHOS\_caindo\_água, na 19r**  
*DREAMS\_falling\_water, into*  
 Am.m Dig eupi Ferr ign iod mag.m mag.s merc  
 mez nicc oxyg ph.ac plb puls sars sep sulph zinc  
**SONHOS\_caindo\_altura - lugares altos 48r**  
*DREAMS\_falling\_height - from high places*  
 acon alum Am.m anan arn atro aur bell calc calen  
 cham chin cemic cob.n Dig ELAPS eupi guaj hep

hydrog irid kali.c kali.m kali.n Kreos lyc merc  
 merc.c Mez nat.s nicc nit.ac nux.m op pall ph.ac  
 phos plat sabin sep sil sin.a sol.t.ae Sulph sumb  
 Thuj Verat zinc  
**SONHOS\_caindo\_cavalo, de**  
*DREAMS\_falling\_horse, from*  
 tarent  
**SONHOS\_caindo\_sepultura (into grave)**  
*DREAMS\_falling\_grave, into*  
 iris  
**SONHOS\_calculando**  
*DREAMS\_calculating*  
 sel  
**SONHOS\_cama pequena**  
*DREAMS\_bed too small*  
 ferr.i  
**SONHOS\_caminhando 24r**  
*DREAMS\_walking*  
 agar alum apis arist.m bell canth cench com elaps  
 hura iod kola lact mag.m med merc.i.r nat.c nat.s  
 pall ped Rhus.t sep stram zing  
**SONHOS\_caminhando\_acima do chão**  
*DREAMS\_walking above the ground*  
 lact  
**SONHOS\_caminhando\_água**  
*DREAMS\_walking\_water, in*  
 merc.i.r Ped  
**SONHOS\_caminhando\_chão quente**  
*DREAMS\_walking\_hot floor*  
 apis  
**SONHOS\_caminhando\_estradas sujas**  
*DREAMS\_walking\_dirty wet roads, over*  
 apis  
**SONHOS\_caminhando\_floresta**  
*DREAMS\_walking\_forest*  
 canth com mag.m sep  
**SONHOS\_caminhando\_lama**  
*DREAMS\_walking\_mud, in*  
 iod  
**SONHOS\_caminhando\_perambulando**  
*DREAMS\_wandering*  
 cench Rhus.t stram zing  
**SONHOS\_caminhando\_ruínas, sobre**  
*DREAMS\_walking\_ruins, among*  
 hura iod  
**SONHOS\_caminhando\_zigzag (crisscross)**  
*DREAMS\_walking\_crisscross*  
 elaps  
**SONHOS\_carência - necessidade (want)**  
*DREAMS\_want*  
 am.c  
**SONHOS\_carros, automóveis**  
*DREAMS\_cars, automobiles*  
 choc hydrog lac.del lac.h lac.loxod lac.lup  
**SONHOS\_casamento (wedding) 24r**  
*DREAMS\_wedding*

alum Aq.mar bamb.a bro.s.g cadm.s chel hydrog  
ign irid lac.d lac.leo Mag.c Mag.m Mag.s nat.c  
nat.s neon nicc.s oxyg sil tama titan toxi zinc

**SONHOS\_casamento\_com duas mulheres**

*DREAMS\_wedding\_with two women*

nat.c

**SONHOS\_casa\_longe de**

*DREAMS\_house\_away from , he is*

acon manc

**SONHOS\_casa\_perde o caminho em sua casa**

*DREAMS\_house\_looses his way in his house*

mag.c

**SONHOS\_cefaléia de**

*DREAMS\_headache, of*

hydrog pip.m polyg.h

**SONHOS\_cemitério (churchyard 11r)**

*DREAMS\_churchyard*

anac arn ars bro.s.g crot.h gink.b hura iris mag.c  
nicc ptel

**SONHOS\_chamando (calling out)**

*DREAMS\_calling out*

kali.c lil.s plat thuj

**SONHOS\_chamando ajuda (for help)**

*DREAMS\_calling out for help*

kali.c lil.s plat

**SONHOS\_chamando alguém está**

*DREAMS\_calling someone is*

ant.c merc sep

**SONHOS\_chorando (with weeping) 18r**

*DREAMS\_weeping, with*

ang calc.f chel elaps fl.ac Glon kali.c kola Kreos  
mag.c nat.m nux.v plan puls Sil sol.m spong stram

**SONHOS\_chuva, ensopado de**

*DREAMS\_soaked with rain*

mag.c

**SONHOS\_cidades**

*DREAMS\_cities*

bamb.a nat.m sol.t.ae

**SONHOS\_cidades\_destruída pelo fogo**

*DREAMS\_cities\_destroyed by fire*

sol.t.ae

**SONHOS\_científicos (4) 11r**

*DREAMS\_scientifics (4)*

apis carb.an carb.v guaj Ign kali.n lach m.arct phos  
sabin spong

**SONHOS\_ciganos (rz)**

*DREAMS\_gipsies (rz)*

anh choc op

**SONHOS\_ciúme**

*DREAMS\_jealousy, of*

bamb.a lyc scor

**SONHOS\_clarividentes 30r**

*DREAMS\_clairvoyant*

Acon adam arg.n asaf bell.p bov calc.sil camph  
Cann.i carc com cortico cortiso hydrog kali.c  
kali.chl kali.sil lac.del Lach m.arct mang nat.p  
nat.sil ph.ac phos rad rad.br sil Sulph ther

**SONHOS\_claustrofóbicos**

*DREAMS\_claustrophobic*

bell.p

**SONHOS\_coito [Ver]\* SONHOS\_eróticos\_coito**

*DREAMS\_coition [See]\* DREAMS\_amorous\_coition*

**SONHOS\_cólera (anger) 82r**

*DREAMS\_anger*

agar all.c alum am.br am.c ambr ant.c apis Arn asar  
aster aur Bell.p bor bov brom Bry calc calc.a  
calc.sil canth carl cast caust cham cloth convo.d  
crot.c crot.h dros kali.n kola lac.c lac.d lac.del  
lac.leo lac.lup lach lipp m.arct m.aust Mag.c  
mag.m mag.s mang merc.i.r mosch mur.ac myris  
nat.ar nat.c nat.m nicc nit.ac Nux.v op paeon peti  
petr ph.ac phel Phos puls rat rheum rob rumx sabin  
sars scor sel sep sil sol.a spong stann Staph sul.ac  
tarax toxi verat zinc

**SONHOS\_coloridos 25r**

*DREAMS\_colored*

arist.cl bro.s.g cadm.met coli cyt.l gink.b hippo.k  
hydrog irid kola lac.d lac.del lac.leo nat.m neon  
nicc nicc.s psil sacch saroth scor sulph tax til tung

**SONHOS\_comendo 13r**

*DREAMS\_eating*

alum bar.i bro.s.g frag hydrog Iod kola lac.h  
merc.i.f ptel sol.t.ae tax zinc.i

**SONHOS\_comendo animais vivos (rz)**

*DREAMS\_eating\_live animals (rz)*

hydrog

**SONHOS\_comendo carne de cachorro**

*DREAMS\_eating\_canine flesh*

alum

**SONHOS\_comendo carne humana**

*DREAMS\_eating\_human flesh*

sol.t.ae

**SONHOS\_cômicos 18r**

*DREAMS\_comical - ludicrous*

arn bell choc cod Glon grat iber jug.c lach merc.c  
merc.i.r mez mygal phos sedi sep sol.t.ae Sulph

**SONHOS\_comida 10r**

*DREAMS\_food*

adam choc frag irid lac.del lac.loxod loxo.recl ptel  
stront.c tax

**SONHOS\_compras**

*DREAMS\_purchase, making*

hura

**SONHOS\_computadores (rz)**

*DREAMS\_computers (rz)*

choc merc

**SONHOS\_conectados (11) 13r**

*DREAMS\_connected (11)*

acon am.c ammc ars calc carl coloc Ign lyc nat.m  
petr plan staph

**SONHOS\_conflitos - antagonismos (strife) (gh)  
16r**

*DREAMS\_strife (gh)*

calc.a carl caust crot.h guare hep kali.n mosch  
nat.m nux.v ph.ac sep spig stann staph x.ray

**SONHOS\_confusos 138r**

*DREAMS\_confused*  
 Acon agar Agar.ph aloe Alum alum.sil am.c ammc  
 anag ang ant.t apis arg.n arn asc.t bar.a bar.c bart  
 bism brach bruc Bry cadm.s calad Calc calc.a calc.f  
 calc.sil camph Cann.s canth carb.an carl caust cedr  
 cench Chel Chin chin.s choc Cic cina cinnb clem  
 Coff coff.t coloc con Croc crot.t cub Cupr.a cycl  
 cypra.e cyt.l dig digin digox Dulc equis erig ery.a  
 eug euph euphr eupi Ferr ferr.i ferr.ma ferr.p gast  
 Glon granit grat Hell hydr hydr.ac hydrog hyper  
 Ign iod iodof irid Kali.br kali.cy kiss kola laur led  
 lina Lyc Lyss m.aust mag.c mag.s mang Menis mez  
 myris nat.ar Nat.c Nat.m nat.p nice nit.ac Nux.v  
 ped petr phos plan plat plb podo Puls puls.n rumx  
 ruta Sabad sabin scor sel senec Sep sil sin.a sol.t.ae  
 spig spirae Stann stram sul.i Sulph thuj til valer  
 verat Viol.o wildb

**SONHOS\_congelando***DREAMS\_freezing*

chr.ac grat

**SONHOS\_conhecidos distantes***DREAMS\_acquaintances, distant*

choc fl.ac plat plb sel

**SONHOS\_conspirações***DREAMS\_conspiracies*

bros.g mosch ped

**SONHOS\_continuam após acordar 40r***DREAMS\_continued after waking*

acon all.s am.c anac ant.c ant.t arg.m arn ars asaf  
 bapt bry calad calc cann.i carl caust Chin euph  
 graph hyper ign kali.cy lach lam led Lyc merc nat.c  
 Nat.m nit.ac Petr phos psor puls rhus.t sep sil sulph  
 zinc

**SONHOS\_continuam\_dormir ir (o sonho anterior) 9r***DREAMS\_continued\_the former dream is continued going to sleep*

ars calad carl hydrog lam nat.c nat.m nit.ac petr

**SONHOS\_contínuos (4) 9r***DREAMS\_continuous (4)*

anac bar.c bros.g indol mosch nat.s Phos plat sabin

**SONHOS\_contrabando***DREAMS\_contraband, of having something and want to snatch...*

mag.c

**SONHOS\_cores, em 24r***DREAMS\_colors, in*

arist.cl bros.g cadm.met coli cyt.l gink.b hydrog  
 irid kola lac.d lac.del lac.leo nat.m neon nice nice.s  
 psil sacch saroth scor sulph tax til tung

**SONHOS\_coroação***DREAMS\_coronation*

upa

**SONHOS\_corpo desfigurado***DREAMS\_body\_disfigured*

sep

**SONHOS\_corpo emagrecendo***DREAMS\_body\_emaciated, becoming*

kali.n kreos

**SONHOS\_corpo embalsamado***DREAMS\_body\_embalmed*

carb.ac

**SONHOS\_corpo verrugas, coberto de***DREAMS\_body\_warts, covered with*

junc.e mez

**SONHOS\_correndo***DREAMS\_running*

ambr bell cadm.met croc ind nice rumx sep

**SONHOS\_corrente na boca, amordaçado***DREAMS\_chain, being bound with chain across mouth*

bapt

**SONHOS\_cortado de faca, sendo***DREAMS\_cut with a knife, of being*

frax guaj lil.s nat.s sol.t.ae

**SONHOS\_cortado vê pessoa sendo***DREAMS\_cut up, seeing a person being*

merc.sul sulph

**SONHOS\_cortando 12r***DREAMS\_cutting*

calc.f chin hura lil.s mag.m nat.c nat.s nice op scor

sol.t.ae sulph

**SONHOS\_cozinando***DREAMS\_cooking*

bros.g canth

**SONHOS\_crescendo coisas***DREAMS\_growing things*

choc kreos

**SONHOS\_crianças 50r***DREAMS\_children, about*

Absin Acon adam Am.m ant.m arist.cl ars aur.m  
 bamb.a Bell bell.p beryl cadm.m calad cass Cham  
 chlor choc Cina curc Cypr hippo.k hura Hydrog  
 hyos irid kali.br kali.c kali.n kola lac.c lac.del lac.h  
 lac.leo lac.lup limen.b.c lipp mag.c merc.d merl  
 mur.ac nat.m oci Passi phos puls ros.d sulph thea  
 zinc.m

**SONHOS\_crianças assassinada, sendo***DREAMS\_children\_murdered, being*

thea

**SONHOS\_crianças encontrou viva (2)***DREAMS\_children\_found a living child (2)*

am.m

**SONHOS\_crianças resgatando (rescuing children)***DREAMS\_children\_rescuing*

cass Hydrog

**SONHOS\_crianças surradas, sendo***DREAMS\_children\_beaten, child had been*

kali.c kali.n nat.m

**SONHOS\_crianças tornou-se uma criança de 3 anos e ficou alegre (2)***DREAMS\_children\_became a 3 year old child and rejoiced much)(2)*

mag.c

**SONHOS\_crimes 12r***DREAMS\_crimes*

aether carbn.s cocc hura Hydrog lac.loxod nat.m  
nat.s nit.ac Petr rumx thuj

### SONHOS\_crimes\_cometeu

*DREAMS\_crimes\_had committed, that he*

cocc nat.s nat.sil nit.ac petr

### SONHOS\_crimes\_testemunhou

*DREAMS\_crimes\_witnessed*

carbn.s

### SONHOS\_crueldade 27r

*DREAMS\_cruelty*

ambr ant.c apoc.a aran.ix arg.n arn aur con cub dros  
hura Ign kola led lil.t m.arct mag.c mag.m merc  
nat.m Nux.v rob sel sil Stann tung ven.m

### SONHOS\_culpa [Ver]\* CULPA\_sonhos

*DREAMS\_guilt [See]\* GUILT dreams*

### SONHOS\_cultivando (farming)

*DREAMS\_farming*

mag.s merc.i.r

### SONHOS\_dançando 9r

*DREAMS\_dancing*

gamb kola loxo.recl mag.c mag.m mag.s myos.a  
zinc zing

### SONHOS\_decepções - desapontamentos

*DREAMS\_disappointments*

cann.s Ign rumx staph ust

### SONHOS\_deitado na cama com outra pessoa

*DREAMS\_lying in bed with someone else*

nit.ac petr

### SONHOS\_deliberações

*DREAMS\_deliberations*

Ign

### SONHOS\_demônios (devils) 16r

*DREAMS\_devils*

anac apis arg.m carc cypra.e kali.c lac.c lach moni  
nat.c nicec nicec.s op sin.a sin.n tax

### SONHOS\_dentes (gh) (GN) 21r

*DREAMS\_teeth (gh) (GN)*

bamb.a bros.g cench coca cocc convo.d crot.c  
cypra.e irid kali.n kali.p nat.m nicec nicec.s nux.v  
rauw sul.ac tab tax ther thuj

### SONHOS\_dentes\_arrancados

*DREAMS\_teeth\_pulled out*

cench nat.m

### SONHOS\_dentes\_caindo 10r

*DREAMS\_teeth\_falling out*

bamb.a coca cocc convo.d cypra.e nicec Nicec.s  
Nux.v sul.ac tab

### SONHOS\_dentes\_quebrando

*DREAMS\_teeth\_breaking off*

crot.c irid kali.n rauw sul.ac tax ther thuj

### SONHOS\_desagradáveis 118r

*DREAMS\_unpleasants*

abies.c Abies.n agar alet aloe alum alumn am.c  
anac ang ant.t apis aran.ix arg.m arist.m ars asar  
Bell bor bry calc calc.caus calc.f cann.i Cann.s  
carbn.s cast.v caust cham chel chin chin.b chr.ac  
cic Cimic.cina cit.v cob.n coca coff coff.t con Corn  
Dig euph eupi fago ferr ferr.i fl.ac Gels glon graph

hall ham hydrog iber ign inul iod iris kali.bi kali.c  
kali.n kalm kreos Lac.c lach laur levo lil.t lyc lyss  
mag.c mag.m mag.s maland mand menis merc  
merc.c merc.d mur.ac myric nat.m Nat.s nit.ac  
nux.m nux.v op ox.ac peti Petr phos plan polyg.h  
psil ptel puls rheum rhus.t rumx sang senec sep sil  
staph stry Sulph sumb tanac tarent tell tep til ust  
wildb ziz

### SONHOS\_desamparo

[Ver]\*

#### DESAMPARO\_sonhos

*DREAMS\_helplessness [See]\* HELPLESSNESS\_dreams*

### SONHOS\_desconexos 24r

*DREAMS\_disconnected*

agar Apis Arn cadm.s chel chin.cina.cinnb coca  
crot.t equis grat guare hir lyc Lyss myris phos plan  
plat Puls sil sol.t.ae sulph

### SONHOS\_desejadas coisas

*DREAMS\_desired, with things*

sil

### SONHOS\_deserto

*DREAMS\_desert*

sil

### SONHOS\_desordeiro, disposto a agir como

*DREAMS\_rowdy, feeling disposed to act like a*

caj

### SONHOS\_desprezo (contempt)

*DREAMS\_contempt*

tarent

### SONHOS\_destino não alcança (rz)

*DREAMS\_destination, not reaching her (rz)*

Cadm.s hippo.k

### SONHOS\_Deus, divindades

*DREAMS\_God, deities*

aether bell.p hyper naja toxi

### SONHOS\_Deus\_punindo seus pecados

*DREAMS\_God\_punishes her for her sins*

aether

### SONHOS\_Deus\_repudiando ele

*DREAMS\_God\_repudiating him*

hyper

### SONHOS\_difamação - difamatórios

*DREAMS\_defamation - defamatory*

mosch

### SONHOS\_dificuldades 76r

*DREAMS\_difficulties*

all.c allox alum Am.m anac ant.t Ars asc.t aur aur.m  
aur.s bapt bell bry cadm.s calad calc calc.f calc.p  
cann.s Caps carb.ac carc cimic.cinnb coloc crot  
Dig echi elaps fago gink.b Graph hydr hyos hyper  
ign ind iris jug.c kalm led lil.t limen.b.c Lyc Mag.c  
mag.m mag.s menth.pu merc merc.i.r mez mit  
mur.ac nat.c nat.p nux.v op ph.ac Phos plat plb  
rhus.t rumx sabin sang scut Sep sil stann sulph tab  
tax tung ust visc

### SONHOS\_dificuldades\_perturbações 36r

*DREAMS\_difficulties\_troubles*

all.c ant.t ars asc.t aur aur.m aur.s bapt Bry calad  
carb.ac cemic cinnb coloc elaps fago hydr hyos  
hyper iris jug.c kalm led lil.t lyc menth.pu merc.i.r  
mit nat.p nux.v plb rumx sang scut sulph Ust

**SONHOS\_dificuldades\_viagem**

*DREAMS\_difficulties\_journeys, on*

am.m bros.g calc.p mag.s merc mez nat.c

**SONHOS\_dinheiro (money) 21r**

*DREAMS\_money*

alum bac bros.g chin Chin.b Cycl cypra.e hydrog  
kola lac.c lac.h mag.c mag.m mangi nat.s phos  
polym Puls tax zinc zinc.o

**SONHOS\_dinheiro\_discutindo\_sobre**

*DREAMS\_money\_discussing, about*

chin.b

**SONHOS\_dinheiro\_ouro\_de**

*DREAMS\_money\_gold\_of*

Cycl cypra.e puls

**SONHOS\_dirigindo**

*DREAMS\_riding*

bell chr.ac indg nat.c nat.s ther

**SONHOS\_dirigindo\_carruagem, em**

*DREAMS\_riding\_carriage, in*

bell indg nat.s

**SONHOS\_discos\_voadores (UFOs) (sy)**

*DREAMS\_UFOs*

lac.h rhus.g

**SONHOS\_discurso, fazendo um longo**

*DREAMS\_speech, making a long*

arn bros.g cham hydrog

**SONHOS\_discussões - brigas 87r**

*DREAMS\_quarrels*

alum alum.sil am.c am.m anan ant.c apis aran.ix  
Arn ars astra.m aur aza Bapt bar.c Bell brom bros.g  
Bry calc calc.a Canth carl cast Caust cedr cham  
chin con Crot.h culx curc echi ferr ferr.p guaj guare  
hep hydr hyos indg kali.c Kali.n kola lyc m.aust  
Mag.c mag.s mand Merc mosch nat.ar nat.c nat.m  
nat.s nice nit.ac Nux.v op oxyg oxyt paeon Peti  
ph.ac Phos plat Puls ran.s raph rat rheum rob sabin  
Sel sep sil sol.a spig Stann staph Stram tarax thuj  
verat verb x.ray zinc

**SONHOS\_disputas (contests)**

*DREAMS\_contests*

ferr hyos plat ran.s thuj verb

**SONHOS\_doença 120r**

*DREAMS\_disease*

agar allox aloe am.c am.m anac anan ant.c ant.m  
apis arg.m arn asar bamb.a bar.c bell.p bor bov  
bros.g bry cadm.met cain Calc calc.a calc.s calc.sil  
carbn.h carc cast cast.eq caust chel chin chin.b  
chlor chr.ac cemic cinnb coca cocc con convo.d  
cortico cot dros eupi fago ferr.p gels graph halo hep  
ign iris iris.foe junc.e kali.bi kali.c kali.chl kali.n  
kali.s kola Kreos lac.c lac.loxod linu.c lob Lyc  
m.arct mag.c mag.m mag.s mang.m med meph  
mez mosch nat.m nat.s nice Nux.v oci op paull ped

Peti phos phys pip.m podu polyg.h prun pyrog rat  
rauw rheum rhus.g sarr sec sep sil sol.t.ae spong  
squil staph stront.c sulph sumb syph tab tama ther  
toxi upa ven.m verat zinc zinc.i zinc.m zinc.p

**SONHOS\_doença\_cabelo, queda de**

*DREAMS\_disease\_hair\_falling\_out*

mag.c

**SONHOS\_doença\_câncer**

*DREAMS\_disease\_cancer*

carc halo kola verat

**SONHOS\_doença\_cego, está**

*DREAMS\_disease\_blind, being*

kola Phys

**SONHOS\_doença\_contagiosa, epidêmica**

*DREAMS\_disease\_contagious, epidemic*

anan paull sarr

**SONHOS\_doença\_convulsão tendo**

*DREAMS\_disease\_convulsion (fit of epilepsy)*

calc.s iris.foe mag.c sil

**SONHOS\_doença\_desmaiando**

*DREAMS\_disease\_fainting*

graph

**SONHOS\_doença\_diarréia**

*DREAMS\_disease\_diarrhea*

allox apis

**SONHOS\_doença\_dor 11r**

*DREAMS\_disease\_pain, about*

agar apis asar bry cain carbn.h cocc lyc Med nice  
zinc

**SONHOS\_doença\_envenenamento**

*DREAMS\_disease\_poisoning*

chr.ac kali.n Kreos nat.m oci

**SONHOS\_doença\_erupção**

*DREAMS\_disease\_eruptions*

am.c am.m anac bros.g cast mez prun

**SONHOS\_doença\_febre**

*DREAMS\_disease\_fever*

kali.chl sulph

**SONHOS\_doença\_feridas**

*DREAMS\_disease\_wounds*

ant.c chel junc.e lob Mag.s

**SONHOS\_doença\_garganta\_inflamada**

*DREAMS\_disease\_throat\_inflamed*

bar.c bor pip.m

**SONHOS\_doença\_hemorragia**

*DREAMS\_disease\_hemorrhage*

hep meph phos pyrog sec sol.t.ae

**SONHOS\_doença\_hydrophobia**

*DREAMS\_disease\_hydrophobia*

anan

**SONHOS\_doença\_leproso está**

*DREAMS\_disease\_leper, being a*

paull

**SONHOS\_doença\_letargia**

*DREAMS\_disease\_lethargy, of*

graph op

**SONHOS\_doença\_louca, ficando**

*DREAMS\_disease\_insane, becoming*

aloe ferr.p



**SONHOS\_ doença\_ sufocação***DREAMS\_disease\_suffocation, of*

arn iris kali.bi

**SONHOS\_ doença\_ traumatismos 16r***DREAMS\_disease\_injuries*allox am.m ant.c cench chel chin choc cortico kola  
lob Mag.s Nat.s nice phos rhus.g sumb**SONHOS\_ doença\_ vertigem***DREAMS\_disease\_vertigo*

Sil

**SONHOS\_ doentes, pessoas 13r***DREAMS\_sick people*calc calc.sil cast.eq ign mag.c mosch nat.s peti rat  
rheum spong staph toxi**SONHOS\_ domésticos assuntos (household affairs)***DREAMS\_household affairs*

bell Bry

**SONHOS\_ dormindo no ar***DREAMS\_sleeping in air*

acon

**SONHOS\_ drácula***DREAMS\_dracula*

scor

**SONHOS\_ edifícios ,casas (casas = pall) 18r***DREAMS\_buildings (houses = pall)*acon aln am.c bell.p choc falco.pe graph ham  
hippo.k hura kola lac.c limen.b.c mag.c myris pall  
scor symph**SONHOS\_ emagrecendo (becoming emaciated)***DREAMS\_emaciated, becoming*

kali.n kreos ros.ca

**SONHOS\_ embaraço (embarrassment) 22r***DREAMS\_embarrassment*allox alum Am.m anac ant.t Ars cann.s caps croc  
crot.c graph lac.d lac.leo lyc mag.c mag.m mur.ac  
nice phos plat rhus.t tax**SONHOS\_ enforcado (being hung)***DREAMS\_hung, being*

am.m

**SONHOS\_ enterrada viva (buried alive) 9r***DREAMS\_buried alive, being*

adam agn aids Arn chel ign lac.lup pariet syph

**SONHOS\_ enterrando pessoas vivas***DREAMS\_burying people alive*

chel

**SONHOS\_ envenenado (of being poisoned)***DREAMS\_poisoned, of being*

chr.ac kali.n Kreos nat.m oci

**SONHOS\_ eróticos - lascivos (amorous) 242r***DREAMS\_amorous*acon adam adren aesc aether agn aloe Alum  
alum.sil am.c Am.m ambr anag ang Ant.c aphis  
aran Arg.n arist.m arn ars ars.i ars.s.f Astac aster  
Aur aur.ar aur.i aur.s bar.c bar.i Bar.m bcg bell bism  
bism.o bor bov bros.g Bufo cact cain caj calad Calc  
calc.ar calc.i calc.p calc.sil Camph Cann.i cann.s  
Canth Carb.ac carb.an carb.v carbn.s carl cast caustCench cent chel chin Cic cinch cinnb clem cloth  
Cob cob.n coc.c coca cocc colch coloc Con cop cub  
Cycl des.ac Dig Dios dros ELAPS erech ery.a euph  
ferr form Fum gal.ac gast Gels germ.met gins goss  
Graph grat ham hipp hura hydr Hydrog hyos hyper  
Ign ind indg inul iod irid Iris kali.ar Kali.br Kali.c  
kali.chl kali.cy kali.fcy kali.m kali.n kali.p kali.s  
Kalm kola kreos lac.ac lac.c lac.cp lac.del Lac.f  
lac.leo lac.loxod Lach lact led Lil.t limen.b.c linu.c  
lith.c loxo.recl Lyc lyss m.arct mag.c mag.m mag.s  
meny merc merc.c merc.i.f merc.i.r merc.sul mez  
mur.ac myric nat.ar Nat.c Nat.m nat.p nice nit.ac  
nitro.o nux.m Nux.v olnd Op orig Orig.v ox.ac  
oxyt paeon par paraf ped pen Petr Ph.ac Phos phys  
pic.ac pip.m plan Plat plb polym psil Psor ptel Puls  
ran.b raph ratt.r rauw rhod rhus.v ros.d Sabad sal.p  
samb sanic sapin Sars scor sel senec Sep serp Sil  
sin.n sol.t.ae spig spira spirae squil stann Staph  
stram streptoc sul.ac sul.i sulph sumb symph Tarax  
Thuj thymol trom tub tung Ust v.a.b valer verat  
verat.v vinc viol.o Viol.t x.ray yuc zinc Zinc.pic**SONHOS\_ eróticos\_ coito 22r***DREAMS\_amorous\_coition, of*am.c am.m bor bros.g cloth corn.a ind iod lac.ac  
Lac.f lyc nat.m nat.p Plat polym sacch sil sul.ac  
sumb thuj tung Zinc.pic**SONHOS\_ eróticos\_ coito\_ insucesso***DREAMS\_amorous\_coition\_unsuccessful*

ind iod nat.m nat.p

**SONHOS\_ eróticos\_ ereção do pênis***DREAMS\_amorous\_erections, of*

aur kreos lac.ac

**SONHOS\_ eróticos\_ menstruação, antes***DREAMS\_amorous\_menses, before*

Calc Kali.c

**SONHOS\_ errando (doing wrong)***DREAMS\_wrong, doing*

cocc staph

**SONHOS\_ errando\_ outros***DREAMS\_wrong\_others, of*

dros

**SONHOS\_ escalando (climbing a step)***DREAMS\_climbing a step*

brom hyper loxo.recl mur.ac rhus.t scor

**SONHOS\_ escrevendo***DREAMS\_writing*

prun senec

**SONHOS\_ escrevendo\_ mesa suja, em***DREAMS\_writing\_dirty table, on*

prun

**SONHOS\_ escuridão 9r***DREAMS\_darkness*

ars aur aur.m aur.s choc loxo.recl neon rhus.g tax

**SONHOS\_ esfolado, sendo (being flayed)***DREAMS\_flayed, being*

arn

**SONHOS\_ esforçando-se (striving) 17r**

*DREAMS\_striving*

calc.a carl caust cina croc crot.h graph guare hep  
kali.n mosch nat.m nux.v ph.ac rhus.t sabin x.ray

### **SONHOS\_esforço mental 53r**

*DREAMS\_mental exertion*

Acon alum ambr Anac Arn ars aur bell berb Bry  
calc.p camph carb.an cham Chin cic cina clem coff  
coloc croc dulc Graph IGN iod kali.n Lach laur led  
m.aust mosch Nat.m NUX.V Olnd op par Ph.ac  
Phos plb Puls Rhus.t Sabad Sabin sars sec spong  
staph Sulph teucr Thuj Viol.t zinc zinc.p

### **SONHOS\_esforços inúteis de fazer várias coisas 42r**

*DREAMS\_efforts , unsuccessful to do various things*

agar aloe am.m apis ars cadm.met cadm.s calc  
calc.f cann.s carl cast cham choc croc Dig guaj ign  
ind indg kali.n lac.c lac.d mag.c mag.m Mag.s  
mosch mur.ac nat.c Nat.m nice op ph.ac phos plat  
sabin scor sil stann stram sul.ac tab

### **SONHOS\_esforços inúteis atingir um lugar distante, de**

*DREAMS\_efforts , unsuccessful to reach a distant place*

croc plat

### **SONHOS\_esforços inúteis coito**

*DREAMS\_efforts ,unsuccessful in coition*

indg

### **SONHOS\_esforço físico 25r**

*DREAMS\_physical exertion*

apis arn Ars atro bapt brom Bry cina croc dicha  
echi graph hyper lil.t med mur.ac nat.m nux.v phos  
puls rhus.t sabin sel spong staph

### **SONHOS\_esmagado (being crushed)**

*DREAMS\_crushed, being (he would be)*

Sulph

### **SONHOS\_esplendor**

*DREAMS\_splendor*

Stann

### **SONHOS\_esquece (forgets) 15r**

*DREAMS\_forgets*

acon arn ars aur bapt bar.c bell carb.v hell laur  
meny merc plat spig stram

### **SONHOS\_esqueletos**

*DREAMS\_skeletons*

agar calc.sil op

### **SONHOS\_estrangulado, sendo**

*DREAMS\_strangled, of being (choked)*

phos sil zinc

### **SONHOS\_estrelas cadentes**

*DREAMS\_stars, falling*

alum

### **SONHOS\_estupro (non kali-n?) 15r**

*DREAMS\_rape (non kali-n?)*

arist.cl bell.p carc Cench germ.met granit kali.n  
kola kreos lac.f nat.m op petr Sep Staph

### **SONHOS\_estupro ameaça de (threats)**

*DREAMS\_rape\_threats of*

cench kali.n kreos lac.f sep staph

### **SONHOS\_estupro cometeu**

*DREAMS\_rape\_committed, that he has*

Cench kreos petr sep

### **SONHOS\_eventos anteriores 58r**

*DREAMS\_events previous*

Acon aeth am.c anac Ant.t arg.m asaf aster bov Bry  
calad calc Calc.p caps carbn.s cere.b chel chin Cic  
coca cocc Croc crot.t elaps euph ferr ferr.i fl.ac  
graph ind jatr kali.c kali.chl kali.m kali.sil Lach  
nat.c nat.p nat.sil nit.ac nux.v osm ph.ac phos plan  
Rhus.t ros.ca sang sars sel senec sep Sil sol.t.ae  
spig sulph sumb thuj

### **SONHOS\_eventos desafortunados**

*DREAMS\_events\_infortunate*

cocc sulph

### **SONHOS\_eventos dia anterior 49r**

*DREAMS\_events\_previous day*

Acon aeth agav.t ant.t arg.m arg.n asaf bals.p bov  
Bry calc.f calc.p carbn.s chel Cic Croc cur elaps  
euph ferr fl.ac graph hep ind jatr kali.c kali.chl  
kali.sil lach lyc mag.c merc methys nat.c nit.ac  
Nux.v ph.ac phos Puls pyrog rhus.t sars sel senec  
sep sil sol.t.ae stann thuj

### **SONHOS\_eventos esquecidos há muito tempo 19r**

*DREAMS\_events\_long past forgotten*

acon am.c anac bov calad calc cere.b chin ferr ferr.i  
hydrog nat.c scor sel senec Sil spig sulph sumb

### **SONHOS\_eventos futuros 15r**

*DREAMS\_events\_future*

Acon asaf bell.p bov Camph Cann.i cortico hydrog  
m.arct mang ph.ac phos rad rad.br Sulph

### **SONHOS\_eventos importantes**

*DREAMS\_events\_important*

osm

### **SONHOS\_eventos lidos anteriormente 17r**

*DREAMS\_events\_previously heard, read, talked or thought about*

Ant.t asaf bov Bry calc.f Calc.p carbn.s coca fl.ac  
graph jatr nat.c nux.v Rhus.t sars sil thuj

### **SONHOS\_eventos passados há muito tempo 19r**

*DREAMS\_events\_long past*

acon am.c anac bov calad calc cere.b chin ferr ferr.i  
hydrog nat.c sel senec Sil spig sulph sumb tax

### **SONHOS\_exasperação**

*DREAMS\_exasperation*

staph

### **SONHOS\_exaustantes 48r**

*DREAMS\_exhausting*

aeth alum ant.c ant.o ant.t arn ars asc.t atro aur bell  
bov bry carbn.s carc cina croc echi equis ferr graph  
hyper iod lach lyc lyss mag.c mang med nat.m op  
petr ph.ac phos polyg.h Puls rhod rhus.t ruta sabin  
sep spig spong tarent valer verat vichy.g Zinc

### **SONHOS\_excedendo em trabalho mental (excelling) 15r**

*DREAMS\_excelling in mental work*

acon anac arn Bry camph carb.an graph Ign lach  
Nux.v puls rhus.t sabad Sabin Thuj

**SONHOS \_excitantes 18r***DREAMS\_exciting*

Bell.p cact carc choc cob.n cod coloc dicha hydrog  
kali.cy lyss mag.s nat.m nux.v orig Phos pip.m  
saroth

**SONHOS \_excrementos - fezes 24r***DREAMS\_excrements*

allox Aloe ant.t apis bar.i bros.g bufo cast.v Cupr  
cycl frag hippo.k hydrog Iod mand merc.i.f  
merc.i.r psil Psor sars scor sel Zinc zinc.i

**SONHOS \_excrementos \_diarréicos***DREAMS\_excrements\_diarrheic stool*

allox apis psil

**SONHOS \_excrementos \_sujando-se com***DREAMS\_excrements\_soiling himself with*

Aloe cast.v frag iod sars zinc

**SONHOS \_excrementos \_urina sujando-se  
(smearing with urine)***DREAMS\_excrements\_urine smearing with*

zinc

**SONHOS \_explosão nuclear (nuclear explosion)***DREAMS\_explosion nuclear*

gink.b

**SONHOS \_facas 18r***DREAMS\_knives*

allox am.m calc.f chin Elaps frax guaj hura kola  
lach lil.s mag.m merc.sul nat.c nat.s nice op sulph

**SONHOS \_face coberta de pústulas***DREAMS\_face covered with pustules*

anac

**SONHOS \_face cortada***DREAMS\_face cut off, having one side of*

mag.m

**SONHOS \_família (4) 79r***DREAMS\_family, own (4)*

adam alumn am.m ant.c ant.m aq.mar aur.m bell.p  
beryl blatta bros.g cact cadm.met calc.f calc.sil cast  
cedr chin chlor choc cloth crot.h dulc excr.can fl.ac  
frag germ.met gink.b granit hydrog kali.br kali.c  
kali.sil kola lac.c lac.d lac.del lac.h lac.lup lith.m  
loxo.recl mag.c mag.m mag.s mang.m mangi med  
merc.d merc.i.r mur.ac nat.s nat.sil nice nitro oci  
oci.s paeon plan plat plut.n pyrus rad.br ratt.n rauw  
rhus.g ruta scor sil spong staph stront.c tax tela toxi  
tub tung vanil vip zinc.m

**SONHOS \_familia \_mãe (mother) 22r***DREAMS\_family\_mother*

adam ant.m aur.m beryl cadm.met chlor dulc granit  
hydrog lac.d lac.del lac.lup lith.m mag.m mang.m  
merc.d mur.ac ruta spong toxi vanil zinc.m

**SONHOS \_família \_pai (gh) 13r***DREAMS\_family\_father (gh)*

alumn am.m cast cloth crot.h granit kali.c lac.lup  
mag.s mur.ac spong tax vanil

**SONHOS \_fantasmas (ghosts, spectres) 49r***DREAMS\_ghosts, spectres*

aesc alum am.c ant.t Arg.n ars asc.t atro bell bov  
Camph Carb.v carbn.s cerv cham chlol cina  
convo.d Crot.c eupi Graph ign Kali.c kali.s kali.sil  
lach lact mag.s manc Med nat.c nat.m nat.sil nit.ac  
Ol.j op paeon puls rhus.g sarr sars sep Sil spig  
Sulph zinc zinc.i zinc.m zinc.p

**SONHOS \_fantasmas \_lutando com***DREAMS\_ghosts\_fighting with*

sars sep sil

**SONHOS \_fantásticos 78r***DREAMS\_fantastic*

acon aloe am.c ambr anh ant.t arg.n arn ars ars.h  
aur aur.m aur.s bar.c bell bufo Calc calc.i calc.sil  
cann.i cann.s Carb.an Carb.v Carbn.s cench Cham  
Chin coca coff Con ferr.i Graph hell hippo.k  
hydrog hyos Ign kali.ar Kali.c kali.n kali.sil kalm  
lac.c Lach lachn lact led lyc merc morph mosch  
mur.ac Nat.c Nat.m Nat.s nice nit.ac nux.v Op pen  
petr ph.ac plan prun psor ptel puls Sep sil spong  
stront.c sul.ac Sulph tax thymol zinc zinc.o zinc.p

**SONHOS \_feiticeiras - bruxas (witches) 10r***DREAMS\_witches*

adam agar ant.c ant.m cann.i Hyos kola ruta  
Sol.t.ae stram

**SONHOS \_feliz (sy)***DREAMS\_happy (sy)*

atro mag.c mur.ac nice sphing sulph

**SONHOS \_ferido, sendo (of being wounded;  
injuries) 18r***DREAMS\_injuries, of being wounded*

allox am.m ant.c arn calen cench chel chin choc  
cortico irid lob mag.c Mag.s nat.s nice phos sumb

**SONHOS \_ferindo-se, machucando-se (bruising  
himself)***DREAMS\_bruising himself*

nice

**SONHOS \_festas ,banquetes, farras (parties,  
carousing, banquets) (GN) 44r***DREAMS\_parties, banquets, carousing (GN)*

adam anan ant.c ars asaf bros.g calc carb.an carb.v  
cham chin con crot.c dros graph hura irid kali.c  
kali.n kola led lyc mag.c mag.s med mur.ac nat.c  
nat.m nat.s nit.ac nux.v petr ph.ac phel phos pip.m  
sep sil spong sulph tril.c tung zinc

**SONHOS \_festas (parties)***DREAMS\_parties*

crot.c Hura Nat.c nat.s phel pip.m

**SONHOS \_festas \_banquete (banquet)***DREAMS\_parties\_banquet*

irid kola mag.c mag.s nit.ac ph.ac tung

**SONHOS \_festas \_festejando (feasting) 11r***DREAMS\_parties\_feasting*

anan ant.c asaf bros.g hura mag.s nit.ac ph.ac tril  
tril.c zinc

**SONHOS \_festas \_orgias (carousing) 23r***DREAMS\_parties\_carousing*

ars calc carb.an carb.v cham chin con graph kali.c  
kali.n led lyc mur.ac nat.c nat.m nit.ac nux.v petr  
sep sil spong sulph zinc

**SONHOS\_festas\_picnic***DREAMS\_parties\_picnic*

nat.s

**SONHOS\_festas\_solenidades (2)***DREAMS\_parties\_solemnities (2)*

ant.c

**SONHOS\_fiando - tecendo (spinning)***DREAMS\_spinning*

lach lachn sars

**SONHOS\_flores 10r***DREAMS\_flowers*falco.pe irid kola lac.c lac.cp lac.e lat.h mag.c nat.s  
ros.d**SONHOS\_floresta 9r***DREAMS\_forest, of a*

Am.m canth com ind mag.c mag.m mag.s sep tax

**SONHOS\_floresta\_perde-se na***DREAMS\_forest\_going astray in a*

Am.m ind mag.c mag.m mag.s sep

**SONHOS\_flutuando***DREAMS\_floating*

hell

**SONHOS\_fogão quente***DREAMS\_stove, hot*

apis

**SONHOS\_fogo (fire) 95r***DREAMS\_fire*

alum am.c Anac ant.c ant.m ant.t arist.cl Ars aur  
aur.m aur.s bar.c bar.i Bell Calc Calc.p calc.sil  
cann.i cann.s Carb.ac carb.v cass cench chin choc  
clem Croc Cur daph euphr fl.ac germ.met graph  
ham Hep hyos iod irid iris kali.ar kali.c kali.n  
kali.sil kiss kola Kreos lac.h lac.lup lach Laur lyc  
M.aust Mag.c Mag.m Mag.s mand meny Meph  
merc.a merc.c merc.i.f merc.sul moni naja nat.c  
Nat.m nat.p nat.s nit.s.d nitro.o osm Phos pip.m  
plat Rad.br rhod Rhus.t sel sil sol.t.ae spig spong  
stann stront stront.c sul.ac Sulph tax til tub tung  
zinc zinc.i zinc.o zing

**SONHOS\_fogo\_mundo em***DREAMS\_fire\_world on*

calc Rhus.t

**SONHOS\_fome***DREAMS\_hunger*

Arg.n bry calc ign ped

**SONHOS\_formas 11r***DREAMS\_forms*arn ars bry calc cina merc.c narcot op paeon ped  
puls**SONHOS\_formas\_pretas***DREAMS\_forms\_black*

arn ars op ped puls

**SONHOS\_formas\_pretas\_escurecendo o sol***DREAMS\_forms\_black\_darkening the sun*

ped

**SONHOS\_fracasso (failure - failing)***DREAMS\_failures*

am.m dig Fago Ign lac.d mosch op zinc

**SONHOS\_fracasso\_exame (failing an exam)***DREAMS\_failure\_exams*

Zinc

**SONHOS\_fraqueza (weakness)***DREAMS\_weakness*

ambr

**SONHOS\_frutas***DREAMS\_fruits*

cast.eq choc jac.c mag.c plb

**SONHOS\_frutas\_roubando***DREAMS\_fruits\_stealing*

plb

**SONHOS\_fugindo , escapando (fleeing, escaping) 23r***DREAMS\_fleeing; escaping*

asc.t bar.i bros.g crot.c cur hippo.k hydrog iod kola

Lac.c lac.h mand merc.i.f murx Naja nat.sil sep

symp tax zinc zinc.i zinc.m zinc.p

**SONHOS\_fumando***DREAMS\_smoking*

tell vero.o

**SONHOS\_funerais (funerals) 30r***DREAMS\_funerals*

adam aether allox alum am.br ange.s arn bart bell.p

brom Chel crot.h Form graph hura ign iris kola

lac.h Lach lipp mag.c merc.i.f Nat.c Nice nice.s

ptel Rat ros.d thuj

**SONHOS\_garota, ele é uma (he is a girl)***DREAMS\_girl, that he is a*

apis

**SONHOS\_gigantes, com***DREAMS\_giants, with*

bamb.a bell lyc ped ptel

**SONHOS\_glorificação de si mesmo***DREAMS\_glorification of oneself, of*

saroth

**SONHOS\_grandeza***DREAMS\_greatness, of*

anan bapt bufo Stann

**SONHOS\_grávida, está***DREAMS\_pregnant, of being*

bell.p choc granit hydrog kola pic.ac

**SONHOS\_gritar, incapaz de (unable to shriek)***DREAMS\_shriek, unable to*

am.m ars cast mag.m sil tab

**SONHOS\_grotescos***DREAMS\_grotesque*

cina coca lil.t squil sulph

**SONHOS\_guerra**

[Ver]\*

**SONHOS\_batalhas\_guerra***DREAMS\_war [See]\* DREAMS\_battles\_war***SONHOS\_hediondos (hideous) 28r***DREAMS\_hideous*

alum Am.m arn ars bar.c bell carb.an Cham Chin

croc Graph guaj laur led lyc mang merc mur.ac

Nux.v op phos Puls rhus.t sars stann sul.ac sulph  
verat

**SONHOS\_históricos (historic) 19r**

*DREAMS\_historic*

acon am.c ant.t brom caust Cham cic croc cypra.e  
graph hell hyos m.arct Mag.c merc Phos sel Sil  
stram

**SONHOS\_homens 9r**

*DREAMS\_men*

Cench cerv eupi frax kali.n kreos nicc Puls sol.t.ae

**SONHOS\_homens\_nús**

*DREAMS\_men\_naked*

cench eupi Puls

**SONHOS\_homens\_segue para lhe violentar**

*DREAMS\_men\_following to violate her*

Cench kali.n kreos

**SONHOS\_homens\_transformando-se em animais**

*DREAMS\_men\_turning into talking beasts - animals*

sol.t.ae

**SONHOS\_homens\_vestido de preto**

*DREAMS\_men\_dressed in black*

cerv

**SONHOS\_hospitais (hospitals)**

*DREAMS\_hospitals*

hippo.k

**SONHOS\_humilhação (humiliation) 23r**

*DREAMS\_humiliation*

acon alum am.c arn Asar bros.g con erech ign Kola  
led mag.m mang mang.m mang.s mosch mur.ac  
Nat.m podu rheum Sil staph tub

**SONHOS\_igrejas 16r**

*DREAMS\_churches*

aids allox anac ant.t ars.h asc.t bros.g coc.c  
loxo.recl lyss nicc nicc.s pip.m symph tung zing

**SONHOS\_impossível abrir a boca**

*DREAMS\_opening of mouth impossible*

agar

**SONHOS\_impressionantes 12r**

*DREAMS\_impressive*

acon arn camph carb.an graph Ign Lach lob nux.v  
puls Sabin thuj

**SONHOS\_inchação (gh)**

*DREAMS\_swelling (gh)*

cocc ferr.i lob squil tab

**SONHOS\_indecete comportamento de homens e mulheres**

*DREAMS\_indecent behavior of men and women*

cench

**SONHOS\_infortúnio (misfortune) 72r**

*DREAMS\_misfortune*

alum Am.m anac ant.c Arn Ars ars.s.f aur aur.m  
bamb.a bar.c bar.m bar.s Bell bell.p cann.s carb.an  
Cham Chin chin.ar clem cocc croc cycl Graph guaj  
ham ign iod Kali.ar kali.bi Kali.c kali.m kali.n  
kali.p kali.s kreos laur led Lyc mag.c mag.m mang  
Meph Merc mur.ac nat.s nicc Nux.v op Petr ph.ac  
Phos Puls ran.b rhus.t rhus.v rhus.ver sars sel spig

spong stann staph Sul.ac Sulph tarent Thuj verat  
verb zinc zinc.p

**SONHOS\_infortúnio\_iminente (2)**

*DREAMS\_misfortune\_impending (2)*

aur tarent

**SONHOS\_infortúnio\_outros, dos**

*DREAMS\_misfortune\_others, of*

cann.s mag.c

**SONHOS\_inimigos**

*DREAMS\_enemies*

arg.m con hydrog kola lac.del mangi ptel

**SONHOS\_inquietos 54r**

*DREAMS\_restless*

ambr anac ange.s arg.n Ars brom bry calad calc  
calc.caus carb.v carb.n.s carl caste cham chap cic  
Clem colch esp.g euph graph indg Iod jug.r Kali.c  
kali.n Led lith.c lyc mez mosch mur.ac nat.c nat.m  
nid nux.v Olnd op par ph.ac phos psor ptel sabad  
Sil stann staph Sulph tab teucr thuj Viol.t visc

**SONHOS\_insignificantes (unimportant) (3) 42r**

*DREAMS\_unimportant (3)*

alum Anac arg.m ars Bell Bry canth cham chel  
Chin Cic cina clem Cocc coff Con euph hep Ign  
kali.c Lach lyc Mag.c merc Nat.m Nux.v Ph.ac  
Phos plat Puls rhod Rhus.t sabin sars sel Sep Sil  
stann Staph stront.c Sulph viol.t

**SONHOS\_insultos - abuso**

*DREAMS\_insults - abused*

ambr asar Carc lyc nat.s op Staph tarent

**SONHOS\_insultos\_abuso\_fraca para defender-se (abused) (11)**

*DREAMS\_abused, being and weak to defend herself (11)*

ambr Carc lyc op Staph

**SONHOS\_intelectuais 29r**

*DREAMS\_intellectual*

all.s anac ars Aur bufo.s carb.ac carb.an carb.v  
cham cinnb coloc ferr fl.ac guaj ign ind kali.n lyc  
m.arct mag.c nat.p phos sabin Senec sil spong  
stram thuj ust

**SONHOS\_intrigas his character is one of intrigue)**

*DREAMS\_intrigue, that his character is one of*

lach

**SONHOS\_inundação (flood) 15r**

*DREAMS\_flood*

Am.m anh aran bamb.a kali.p lac.del lac.h mag.c  
mag.m merc moni nat.c rumx Sil til

**SONHOS\_invenções, cheio de**

*DREAMS\_inventions, full of*

apis kali.n lach sabin

**SONHOS\_invisível (of being invisible)**

*DREAMS\_invisible, of being*

adam

**SONHOS\_janela (gh) (GN) 12r**

*DREAMS\_window (gh) (GH)*

am.c bry choc cloth germ.met hep mag.m merc  
neon pall puls sep

**SONHOS\_janela\_fica na***DREAMS\_window\_standing at, of*

puls

**SONHOS\_janela\_pulando***DREAMS\_window\_jumping from*

cloth mag.m

**SONHOS\_janela\_quebrada***DREAMS\_window\_broken*

germ.met hep neon

**SONHOS\_janela\_quebrando a***DREAMS\_window\_smashing the*

am.c bry

**SONHOS\_jardins (gardens)***DREAMS\_gardens*

com hippo.k lac.h mag.c nat.s phel plb Ros.d

**SONHOS\_jogado fora (being trown away)***DREAMS\_throw away, being to*

rhus.t

**SONHOS\_jogado da carruagem***DREAMS\_thrown from carriage*

nat.s

**SONHOS\_jogado na sepultura (into a grave)***DREAMS\_thrown into a grave*

mag.c

**SONHOS\_jogando alguém da janela***DREAMS\_tossing someone out of the window*

bry

**SONHOS\_jóias - anéis de joalheria***DREAMS\_jewelry - jewelry rings*

hippo.k

**SONHOS\_juventude, tempo da (time of youth)***DREAMS\_youth, time of*

coc.c gink.b hippo.k nat.m Sil

**SONHOS\_ladrão - ladrões (robbers) 50r***DREAMS\_robbers*acon allox Alum alum.p Arn ars Aur aur.s bamb.a  
bell bro.s.g calc.p carb.v cast cean cench ferr.i  
germ.met hippo.k jac.c Kali.c kali.s kola lil.s lil.t  
Mag.c mag.m mag.s Merc merc.a merc.i.r nat.c  
Nat.m Petr phel phos plb psil psor ptel rumx Sanic  
sarr sel Sil sin.n tama tub verat Zinc**SONHOS\_ladrão\_dorme após revistar a casa***DREAMS\_robbers\_sleep, goes to after looking in the house*

Nat.m sanic

**SONHOS\_ladrão\_lutando com***DREAMS\_robbers\_fighting with*

ferr.i jac.c mag.c nat.c psil sil

**SONHOS\_lar (home) (2)***DREAMS\_home (2)*

lach mur.ac

**SONHOS\_lembrados (remembered) 33r***DREAMS\_remembered*ammc bell brom bry cann.s carb.v carl case caust  
cham clem cob.n con fl.ac franz gins glon graph  
indg lyc mag.c mag.s mang mez Nat.m Nuph nux.v  
pall phos plat sin.a Sulph tarent**SONHOS\_lendo***DREAMS\_reading, about*

agar

**SONHOS\_liberdade lutando oralmente por***DREAMS\_liberty, fighting orally for*

pip.m

**SONHOS\_literatura***DREAMS\_literary matters*

ign

**SONHOS\_livros***DREAMS\_books, of*

blatta irid

**SONHOS\_lixo cai nela***DREAMS\_rubbish falls on her*

mag.m

**SONHOS\_longos 30r***DREAMS\_long*Acon anac ant.t arn bry calc chin Coff euph graph  
hydrog Ign lach merc naja nat.c nat.m nat.s petr  
phos plat puls scor sep sil spig staph tarent thuj zinc**SONHOS\_loteria***DREAMS\_lottery*

mag.c nat.s

**SONHOS\_louco está (being crazy)***DREAMS\_crazy, being*

aloe apis ferr.p

**SONHOS\_lugares altos (high places) 51r***DREAMS\_high places*all.c am.br anac ant.c ant.m ant.t arg.m arg.n arg.p  
aur aur.m aur.s bar.i bism brom bro.s.g cadm.met  
cadm.s calc chin cinnb cortico hydrog ind iod irid  
kola lac.h laur lyss macro merc merc.d merc.i.f  
moly.met osm pall plat plb rhodi ros.d stann stront  
tax tell thal tung zinc zinc.i zinc.m zinc.p**SONHOS\_lutas (fights) 73r***DREAMS\_fights*aesc All.c allox am.br asc.t aza bap.t bell brom  
bro.s.g bry calad ceph coca con crot.c culx echi  
elaps Ferr ferr.i fum gink.b guaj guare Hyper indg  
iris jab jac.c kali.bi kali.c kali.m kali.n kola lac.c  
lac.h lac.lup lyc lyss m.aust mag.c mag.s merc  
mosch nat.ar nat.c Nat.m nat.s nicc nux.v oxyg  
phel phos pip.m plat ptel puls Ran.s rat rhus.g  
sacch sars senec sil sol.t.ae stann Staph Stram tama  
tax tung verb**SONHOS\_lutas\_duelos***DREAMS\_fights\_duels*

asc.t

**SONHOS\_lutas\_fantasma, com***DREAMS\_fights\_ghosts*

sars sep sil

**SONHOS\_lutas\_ladrões, com***DREAMS\_fights\_robbers, with*

allox ferr.i jac.c mag.c nat.c phel sil

**SONHOS\_luz (light)***DREAMS\_light*

coff kola

**SONHOS\_mágica, sobre (gh)***DREAMS\_magic, about (gh)*

sol.t.ae

**SONHOS\_maltratada (ill-treatment)***DREAMS\_ill-treatment*

ambr dros

**SONHOS\_mão cortada (hands being cut to pieces)***DREAMS\_hands being cut to pieces*

sol.t.ae

**SONHOS\_mão queimada (hands burned)***DREAMS\_hands burned*

ars.met mag.m

**SONHOS\_mar 14r***DREAMS\_sea*

adam all.c bros.g chin chin.b choc gink.b hippo.k

hura hydrog Murx sang scor verat.v

**SONHOS\_maravilhosos (wonderful)***DREAMS\_wonderful*

Anh cann.i chin.s hippo.k op paeon ph.ac

**SONHOS\_máscaras (masks)***DREAMS\_masks*

gink.b kali.c mag.c op ran.r

**SONHOS\_matança (bloodshed)***DREAMS\_bloodshed*

plat

**SONHOS\_médico (physician)***DREAMS\_physician*

canna mang ptel

**SONHOS\_meditação, com 15r***DREAMS\_meditation*

acon Anac arn Bry camph carb.an graph Ign Lach

Nux.v puls rhus.t Sabad Sabin Thuj

**SONHOS\_membros quebrados***DREAMS\_limbs, broken*

cimic

**SONHOS\_mendigos (beggars)***DREAMS\_beggars*

bros.g mag.c

**SONHOS\_menstruação aparece***DREAMS\_menses which had recently ceased would reappear*

lam

**SONHOS\_monstros (monsters) 17r***DREAMS\_monsters*

acon aloe arg.n bell Calc cann.i Carc hydr lac.leo

ped phos sedi stram zinc zinc.i zinc.m zinc.p

**SONHOS\_morte [Ver]\* MORTE\_sonhos***DREAMS\_death [See]\* DEATH\_dreams***SONHOS\_motins revoluções (riots) 18r***DREAMS\_riots*

bry con guaj hura indg kali.c kali.n lyc m.aust merc

nat.c nat.m op ped phos puls sars stann

**SONHOS\_mudando lugares frequentemente***DREAMS\_changing places often*

all.s led lyc

**SONHOS\_mudando objetos (2)***DREAMS\_changing objects (2)*

mang

**SONHOS\_muitos (many) 264r***DREAMS\_many*

abrot acon aconin agar agn alco all.c Alum Am.c

Am.m Ambr Aml.ns ammc Anac ang ant.c

ant.s.aur Ant.t Apis arg.m arg.n arist.m Arn Ars  
 asaf asar asc.t astac atro Aur bac bals.p bapt bar.c  
 bart Bell benz.ac berb bism bol.la bond bor bov  
 brach brom Bry bufo.s cact caj calad Calc calc.caus  
 calc.f calc.p camph cann.i cann.s canth caps  
 carb.ac carb.an Carb.v carbn.s card.m carl casc  
 cast.eq caust celt Cham chel Chin chin.s chr.ac cic  
 cimic cina cinch cinnb clem cob coc.c coca cocc  
 cod coff coff.t colch Coloc com Con cor.r cori.r  
 cortico cortiso Croc crot.t culx cund cupr cupr.a  
 cycl dig digin digox dios dirc dros dulc equis euph  
 euphr eupi fago Ferr ferr.i ferr.p fl.ac form franz  
 gal.ac gamb gast gels gins glon Gran Graph grat  
 guaj hall ham hell hep hipp hydr hyos hyosin Ign  
 ind iod ip jab jal jug.r kali.bi kali.br Kali.c kali.cy  
 kali.n kali.s kiss Kreos lac.ac lac.del Lach lact laur  
 Led lil.t lob lob.c Lyc lycps M.arct Mag.c mag.m  
 mag.s Mang menis meny meph Merc merc.i.r  
 merc.sul merl mez Mosch Mur.ac myric naja nat.ar  
 nat.c Nat.m nat.p Nat.s nice Nit.ac nux.m Nux.v  
 Olnd onos Op ox.ac paeon Par peti petr Ph.ac Phos  
 phys pic.ac pilo pimp pip.m pitu plan Plat plb  
 polyg.h prun psor ptel Puls puls.n ran.b ran.s  
 rheum rhod rhus.g Rhus.t rhus.v ruta sabad sabin  
 samb Sars sec sel senec seneg Sep Sil sin.n sol.n  
 solin spig spong squil Stann Staph stram stront.c  
 sul.ac Sulph sumb tab tarax tarent Ter teucr ther  
 thuj tril Tub tus.p Valer verat verat.v verb Viol.t  
 wies zinc zing

**SONHOS\_música 18r***DREAMS\_music*

aether aids bell.p canth carb.v chel hippo.k kola  
 lac.c lac.del lac.e lac.lup limen.b.c loxo.recl luf.op  
 mag.s sarr sulph

**SONHOS\_mutilação 31r***DREAMS\_mutilation*

ant.c arn atro bros.g calc.f con frax gink.b glon guaj  
 hura jac.c kali.n kreos lil.s lob m.arct mag.c mag.m  
 mand merc merc.sul nat.c nat.s nice Nux.v scor  
 sol.t.ae Staph sulph tung

**SONHOS\_nadando 18r***DREAMS\_swimming*

acon.a adam alum ant.t Bell bell.p chin.b hippo.k  
 hura iod limen.b.c lyc merc.i.r oxyt ran.b rhus.t  
 sol.t.ae viol.o

**SONHOS\_nadando\_cobras, com (e tem medo)***DREAMS\_swimming\_snakes (in which are s. of which he is afraid)*

alum

**SONHOS\_não lembra dos (unremembered) 96r***DREAMS\_unremembered*

agar agn aloe arg.m Arn ars Aur bapt Bell bov Bry  
 bufo.s cact calc calc.ar calc.caus canth Carb.ac  
 carb.an carb.v Carl Chel choc chr.ac Cic cinnb cob  
 coca cocc con croc eupi fl.ac franz goss gran Hell  
 hipp hydr Hydrog hyper ign iod ip kali.i lach lact

laur lipp Lyc M.arct mag.c mag.m mang meny  
merc mez mur.ac myric naja nat.c Nat.m nat.s nice  
nux.m ol.an ox.ac paeon peti petr ph.ac phel phos  
pip.m plan plat plect rhus.t ros.ca Sabad samb sars  
Sel seneg sin.a Spig spirae stann staph stram sul.ac  
Sulph Tarax tarent til Verat

**SONHOS\_navegando - velejando (sailing) 12r**

*DREAMS\_sailing*

adam alum chin chin.b hura linu.c lipp nat.s sang  
senec valer verat.v

**SONHOS\_navios (ships)**

*SONHOS\_navios (ships)*

all.c asim bamb.a hydrog senec

**SONHOS\_negócios 70r**

*DREAMS\_business*

acon aeth aether alum am.m anac apis arg.m  
arist.m ars asaf asc.t bapt bell Bry bufo calc calc.a  
calc.f calc.sil camph canth carb.v carc carl Chel cic  
cina cinnb croc Cur elaps euph fl.ac gels graph hep  
hura hyper ind kali.c kali.chl lac.c Lach Lyc mag.c  
merc musa myris naja nit.ac Nux.v ph.ac phos plat  
psor Puls pyrog Rhus.t sabad sabin sang sars sel  
sep Sil stann staph sulph tarent

**SONHOS\_negócios\_dificuldades em (rz) 9r**

*DREAMS\_business\_difficulties in (rz)*

am.m ars Bry mag.m nux.v Phos puls Rhus.t sabad

**SONHOS\_negócios\_insucesso**

*DREAMS\_business\_cannot accomplish b.*

mag.m Phos sabad

**SONHOS\_negócios\_negligenciados**

*DREAMS\_business\_neglected*

hyper myris sel sil stann

**SONHOS\_neve 11r**

*DREAMS\_snow*

art.v bapt crot.c hippo.k hydrog kali.n kali.p Kreos  
lac.h rhus.t tax

**SONHOS\_nostalgia**

[Ver]\*

**NOSTALGIA\_sonhos**

*DREAMS\_homesickness [See]\* HOMESICKNESS\_dreams*

**SONHOS\_nudez (nakedness) 16r**

*DREAMS\_nakedness*

cench erech eupi germ.met ham hyos kali.p lac.c  
lac.leo limen.b.c loxo.recl Puls ros.d rumx scor  
staph

**SONHOS\_nunca sonha (4)**

*DREAMS\_never dreams (4)*

sabad

**SONHOS\_obstáculos (gh)**

*DREAMS\_obstacles (gh)*

calc.p caps cham

**SONHOS\_obstáculos\_fala para remover**

*DREAMS\_obstacles\_directing this obstacle to be removed*

cham

**SONHOS\_ocupado 41r**

*DREAMS\_busy, being*

ambr anac apis bapt bell Bry camph canth carb.ac  
carc Carl cina coca gels hydr Hydrog hyos hyper

ign kalm lac.lup lach led lil.t lyc mag.m merc.c  
mosch nux.v osm phos pip.m polyg.h rad.br sabad  
sabin sang scor sep spig x.ray

**SONHOS\_orando**

*DREAMS\_praying (prayer meeting transformin in restaurant  
=pip-m)*

ars.h lac.h pip.m

**SONHOS\_orelha cortada**

*DREAMS\_ears cut off, having*

nat.c

**SONHOS\_ouro, moedas de**

*DREAMS\_gold, coins of*

Cycl puls

**SONHOS\_país - regiões - paisagens (country) 21r**

*DREAMS\_country*

ant.c asc.t brosg coff.t germ.met gink.b graph ind  
lach mur.ac nice ol.an oxyg plat podorhus.g rumx  
sil sin.a ther tung

**SONHOS\_país\_belo**

*DREAMS\_country\_beautiful*

ol.an podor rumx

**SONHOS\_país\_distante**

*DREAMS\_country\_far off*

sil

**SONHOS\_país\_estranho**

*DREAMS\_country\_strange - foreign*

brosg germ.met ind kola plat sil tung

**SONHOS\_país\_natal (native country; fatherland)**

*DREAMS\_country\_native - fatherland*

ant.c kola lach mur.ac nice rhus.g

**SONHOS\_paixão, rompantes de (outbursts of passion)**

*DREAMS\_passion, outburst of*

mag.c

**SONHOS\_paraíso regiões celestiais (gh)**

*DREAMS\_paradise (gh)*

anh coff.t hippo.k ol.an op rumx sil

**SONHOS\_parto - nascimento (childbirth)**

*DREAMS\_childbirth*

arist.cl falco.pe lac.h lac.leo rad.br

**SONHOS\_patogenesia, fazendo**

*DREAMS\_proving remedy*

merc.i.f pip.m

**SONHOS\_pavio (tinder)**

*DREAMS\_tinder*

anac

**SONHOS\_paz (peaceful)**

*DREAMS\_peaceful*

hippo.k nux.m spig

**SONHOS\_pedra sobre ele (stone lying on him)**

*DREAMS\_stone lying on him*

kali.c

**SONHOS\_pena - pesar (grief)**

*DREAMS\_grief*

all.c carl stront.c

**SONHOS\_perdendo-se (losing himself) (gh) 16r**

*DREAMS\_losing himself (gh)*



adam am.c Am.m choc crot.c ind irid lac.h Mag.c  
Mag.m mag.s Moly.met Nat.c Nicc puls Sep  
**SONHOS\_perdendo-se\_casa, em sua própria**  
*DREAMS\_losing\_himself\_house, in his own*  
am.c am.m choc Mag.c  
**SONHOS\_perdendo-se floresta**  
*DREAMS\_losing\_himself\_florest*  
am.m ind Mag.c Mag.m mag.s puls Sep  
**SONHOS\_perigo (danger) 86r**  
*DREAMS\_danger*  
adam aloe alum am.c am.m anac ant.t arist.cl Ars  
ars.met bar.i bell bell.p bov cain Calc.f calc.p  
Cann.i carbn.s carc cench chin clem con conv  
crot.c cur eupi gink.b graph ham Hep hippo.k  
hydrog ign ind indg iod jac.c kali.bi kali.c kali.i  
kali.n kola lac.c lac.d lac.del lac.h lac.leo lac.lup  
Lach limen.b.c linu.c lipp lyc macro mag.c mag.m  
mag.s mand mang mang.m merc merc.a nat.c nat.s  
nicc nitro.o nux.v phos podo psor puls ran.b rumx  
sacch sin.a staph sul.ac sulph symph tarent thuj til  
toxi tung  
**SONHOS\_perigo\_água 11r**  
*DREAMS\_danger\_water*  
ars ars.met Graph kali.n Mag.c mag.m merc merc.a  
nat.c nat.s sulph  
**SONHOS\_perigo\_cair**  
*DREAMS\_danger\_falling*  
alum am.m macro  
**SONHOS\_perigo\_cair\_altura**  
*DREAMS\_danger\_falling\_height, from a*  
alum  
**SONHOS\_perigo\_cair\_correnteza**  
*DREAMS\_danger\_falling\_flood, into a*  
am.m  
**SONHOS\_perigo\_escapando de**  
*DREAMS\_danger\_escaping\_from a*  
hep ind lyc  
**SONHOS\_perigo\_escondendo de**  
*DREAMS\_danger\_hiding\_from*  
lac.c lac.d lac.del lac.h lac.leo lac.lup lyc  
**SONHOS\_perigo\_fogo**  
*DREAMS\_danger\_fire, of*  
ant.t bell clem merc.a  
**SONHOS\_perigo\_morte**  
*DREAMS\_danger\_death, of*  
bell bov mag.m mang ran.b sul.ac sulph thuj  
**SONHOS\_perseguição [Ver]\***  
**Perseguição\_sonhos**  
*DREAMS\_persecution [See]\* Persecution\_dreams*  
**SONHOS\_persistentes 32r**  
*DREAMS\_persistent*  
Acon agav.t anac ant.t Arn asaf bar.c Bry Calc Chin  
coff euph Graph IGN indol Lach Merc mosch  
Nat.c Nat.m nat.s petr Phos plat Puls sabin sep Sil  
spig stann Staph zinc  
**SONHOS\_pesadelos (nightmares) 166r**  
*DREAMS\_nightmares*

abies.n Achy ACON aether agar aloe Alum  
Alum.sil alum Am.c am.m ambr ammc ange.s  
ant.t arg.n arn ars ars.i ars.s.f arum.t asar Aur.br  
aur.m aur.s bac Bapt bell berb Bor Bry bufo cadm.s  
CALC calc.caus calc.i calc.sil Camph Cann.i canth  
caps carb.v carc card.m Carl cass cast cench Cham  
chel Chin chin.s chlol cina cinch Cinnb cit.v clem  
cocc colch Con cot Crot.t Cycl cypr daph dig dulc  
elaps Ferr ferr.i ferr.p gaert gels gink.b Guaj hell  
hep hir hydr.ac hydroph hyos ign ind Iod iris kali.ar  
kali.bi Kali.br kali.c kali.chl Kali.i Kali.n kali.p  
kali.s kali.sil kola kres lach lact laur Led lob lyc  
lyss mag.c mag.m mag.s mang med meph merc  
merc.a Merc.c merc.i.f mez morg mur.ac murx  
myric naja nat.ar Nat.c nat.m nat.p nat.s nat.sil  
Nit.ac nitro.o NUX.V OP osm Paeon pariet Ph.ac  
PHOS pic.ac plb polyg.h Psor ptel Puls rhod rhus.t  
Ruta sars scut sec sep Sil sol.n staph stram sul.ac  
sul.i Sulph syc tab tell ter thea thiop thuj Tub Valer  
zinc  
**SONHOS\_pesadelos\_crianças 27r**  
*DREAMS\_nightmares\_children*  
Achy Acon aloe alum am.m bell Calc Carc chin  
cocc con hep hydr kali.p lyc mag.s mur.ac nat.c ped  
ph.ac Phos Puls sil sulph ter Tub zinc  
**SONHOS\_pesados (heavy) 49r**  
*DREAMS\_heavy*  
acon aloe ant.t arg.n arn ars aur bell berb bry calc  
Carl cham chel Chin clem colch dig dulc elaps hep  
hyos kali.br kali.chl lach lact laur lob Lyc mag.c  
mang merc Nat.m nat.s Nux.v Ph.ac phos pic.ac  
plb polyg.h sars sec sil sul.ac Sulph tab Thuj verat  
zinc  
**SONHOS\_pesados\_ansiosos 9r**  
*DREAMS\_heavy\_anxious*  
Ars Bell calc Dig mag.c pic.ac Sil sul.ac tab  
**SONHOS\_pescando**  
*DREAMS\_fishing*  
arg.n bell chin.b chin.s cinch mag.c verat.v  
**SONHOS\_pessoas 26r**  
*DREAMS\_people*  
acon apis ars ars.h art.v aster bell calad calc.ar  
canth cere.b chin.b choc coc.c Dios Equis gels  
hydrog lyss merc nat.m op passi phel phos Puls  
**SONHOS\_pessoas\_reunidas (assembled people)**  
*DREAMS\_people\_assembled*  
apis cere.b hydrog  
**SONHOS\_pessoas\_velhas (rz)**  
*DREAMS\_people\_old (rz)*  
Acon ars op passi Phos  
**SONHOS\_poços (wells)**  
*DREAMS\_wells*  
All.c iod merc.c  
**SONHOS\_poéticos**  
*DREAMS\_poetical*  
ars.h bufo.s lach nat.m olnd til

**SONHOS\_polícia (gh)***DREAMS\_police (gh)*

bamb.a bros.g frax germ.met hippo.k mand

**SONHOS\_políticos (2)***DREAMS\_political (2)*

asc.t

**SONHOS\_porão, está num e as paredes caindo (cellar)***DREAMS\_cellar, being in and walls falling in*

bov

**SONHOS\_praia (beach)***DREAMS\_beach*

hippo.k limen.b.c

**SONHOS\_pregando (preaching)***DREAMS\_preaching*

allox anac ant.t

**SONHOS\_prêmio, recebendo (receiving prizes)***DREAMS\_prizes, receiving*

pall

**SONHOS\_preocupações, cheio de 34r***DREAMS\_cares, full of*alum am.m apis aran.ix arg.m Ars bac bros.g caps  
carl cast caust crot.t graph hydr ign lac.leo laur lyc  
mur.ac nat.c nat.m nux.v op phos rheum rhus.t  
sabad spong stront stront.c tarent tax visc**SONHOS\_pressa (hurried)***DREAMS\_hurried*

choc coca hydrog merc.c nat.sil Nux.v zinc

**SONHOS\_procurando alguém e não consegue achar***DREAMS\_looking for someone and failing to find him*

carc

**SONHOS\_proféticos 13r***DREAMS\_prophetic*Acon asaf bov Cann.i cortico kali.c kali.chl m.arct  
mang ph.ac phos rad.br Sulph**SONHOS\_projetos***DREAMS\_projects*

anac bufo camph dig elaps naja rhus.t

**SONHOS\_projetos\_fracassados (gh)***DREAMS\_projects\_unsuccessful, full of (gh)*

dig

**SONHOS\_pudica, é (being prude)***DREAMS\_pride, being*

Tub

**SONHOS\_pulando (jumping)***DREAMS\_jumping*

apis hydrog verat zing

**SONHOS\_pulando\_grandes distâncias***DREAMS\_jumping great leaps*

apis hydrog

**SONHOS\_pulando\_saltos mortais (em um homem velho)***DREAMS\_jumping\_somersaults (by and old man)*

zing

**SONHOS\_pús jorrando***DREAMS\_pus spitting*

hep sil

**SONHOS\_queimada sendo***DREAMS\_burned, of being*

xan

**SONHOS\_rainha***DREAMS\_queen*

rumx

**SONHOS\_raios , relâmpagos (lightnings)***DREAMS\_lightnings*

Arn bell euphr lach phel phos spig

**SONHOS\_raio atingido por***DREAMS\_lightning\_struck by, being*

Arn spig

**SONHOS\_ralhando censurando (scolding) (2)***DREAMS\_scolding (2)*

am.c

**SONHOS\_realeza (royalty)***DREAMS\_royalty*

hippo.k

**SONHOS\_reconciliação (of reconciliation)***DREAMS\_reconciliation, of*

bell.p cact mang ros.ca

**SONHOS\_regato (stream)***DREAMS\_stream*

chr.ac com

**SONHOS\_reis (of kings)***DREAMS\_kings*

kola

**SONHOS\_religiosos 11r***DREAMS\_religious*aether ars.h asc.t coc.c hydrog hyper lyss pip.m  
sol.t.ae Sulph zing**SONHOS\_remando (rowing)***DREAMS\_rowing*

rhus.t

**SONHOS\_remorso 14r***DREAMS\_remorse*aether arn Ars bros.g elaps fl.ac hyper lach led  
limen.b.c nat.c nat.m sanic scor**SONHOS\_remorso\_arrependimento (repentance)***DREAMS\_remorse\_repentance*

ars

**SONHOS\_remorso\_Deus punindo por seus pecados***DREAMS\_remorse\_God punishing for her sins*

aether

**SONHOS\_repetidos***DREAMS\_repeating*

Arn cere.b eupi ign nat.m petr

**SONHOS\_repreende a si mesmo***DREAMS\_reproaches himself*

fl.ac nat.m

**SONHOS\_repugnantes (disgusting) 35r***DREAMS\_disgusting*alet aloe alumn am.c anac arg.m arist.m bor cast.v  
chel Chin chin.b chr.ac con eupi hydrog inul iod  
kali.n kola kreos lach mag.m mag.s merc mur.ac  
nat.m Nux.v phos plan prun Puls rheum sil zinc

**SONHOS\_ressureição***DREAMS\_ressurrection*

allox hydrog rumx

**SONHOS\_revolução***DREAMS\_revolution*

hura merc pip.m sol.t.ae

**SONHOS\_rindo***DREAMS\_laughing*

alum caust coca croc hyos kreos lyc

**SONHOS\_românticos***DREAMS\_romantic*

am.c Kali.c

**SONHOS\_roubo , tendo cometido um***DREAMS\_theft , having committed a*

alum germ.met hydrog op plb rumx

**SONHOS\_roubo\_acusada de***DREAMS\_theft\_accused of*

choc lach

**SONHOS\_roubo\_alguém está roubando seu cavalo***DREAMS\_theft\_someone is stealing his horse*

aether

**SONHOS\_roubo\_cavalo***DREAMS\_theft\_horse*

rumx

**SONHOS\_roubo\_frutas***DREAMS\_theft\_fruits*

Plb

**SONHOS\_sangue (blood) 22r***DREAMS\_blood*bros.g chel coll hep irid kali.m lac.c lac.h meph  
merc merc.sul moni Phos plat pyrog rad.br rhus.t  
ros.d Sec sol.t.ae sulph thuj**SONHOS\_sangue\_menorragia (2)***DREAMS\_blood\_bleeding in menorrhagia, she is (2)*

Sec

**SONHOS\_sedento (being thirsty) 10r***DREAMS\_thirsty, being*ars dros mag.c med merc.i.f Nat.m Phos rat sulph  
viol.o**SONHOS\_sedento\_cerveja (na febre)***DREAMS\_thirsty\_beer, for (in fever)*

phos

**SONHOS\_sedento\_seguido de sede***DREAMS\_thirsty\_followed by thirst*

dros mag.c rat sulph

**SONHOS\_seguido , sendo (pursued) 38r***DREAMS\_pursued , being*allox alum arg.m atro bart bell cench con cur eupi  
hipp hir hydr ind kali.n kola kreos led lipp mag.m  
mag.s nux.m nux.v ped ph.ac pip.m pitu ptel scor  
sep Sil sol.t.ae Sulph tarent tet verat xan Zinc**SONHOS\_seguido\_animais, por 14r***DREAMS\_pursued\_animals, by*allox alum cench eupi hipp hydr ind led nux.v sil  
Sulph tarent tet verat**SONHOS\_seguido\_fantasma, por***DREAMS\_pursued\_ghosts, by*

sil

**SONHOS\_seguido\_homens para violentá-la***DREAMS\_pursued\_men to violate her*

cench kali.n kreos

**SONHOS\_seguido\_inimigos, por***DREAMS\_pursued\_enemies, by*

con

**SONHOS\_seguido\_ladrões, por***DREAMS\_pursued\_robbers, by*

mag.m

**SONHOS\_seguido\_soldados, por***DREAMS\_pursued\_soldiers, by*

mag.s

**SONHOS\_selvagens (wild) 9r***DREAMS\_wild*

aloe apis cann.i dor glon kalm op pip.m tab

**SONHOS\_sepulturas - tumbas (graves) 12r***DREAMS\_graves*agar anac Arn calc.sil guare hura iris kola mag.c  
nicc nicc.s ptel**SONHOS\_sepulturas\_vivendo em***DREAMS\_tombs, living in*

nicc

**SONHOS\_sequestradores (kidnappers)***DREAMS\_kidnappers*

kola lac.leo

**SONHOS\_sobrenaturais (supernatural things)***DREAMS\_supernatural things*

asc.t

**SONHOS\_sofrimento (suffering) (2)***DREAMS\_suffering (2)*

cimic kali.n

**SONHOS\_soldado 13r***DREAMS\_soldiers*am.m bry chel coca hippo.k kola mag.s mang  
mang.m mang.s nat.c ptel tung**SONHOS\_subordinação como um servo***DREAMS\_subordination like a servant*

lyss

**SONHOS\_sufocar (suffocation) 23r***DREAMS\_suffocation*agar arn ars bell.p chel guaj hippo.k ign iris kali.bi  
kali.c mag.m merc.i.r nat.m paeon phos sang sep  
sil sul.ac sulph xan zinc**SONHOS\_suicídio***DREAMS\_suicide*

hydrog lact naja polym rad.br

**SONHOS\_sujeira [Ver]\* SUJEIRA\_sonhos***DREAMS\_dirtiness [See]\* DIRTINESS\_dreams***SONHOS\_sujo - sujeira (dirt)***DREAMS\_dirt*

kreos prun

**SONHOS\_sujo\_estradas***DREAMS\_dirt\_roads*

apis

**SONHOS\_sujo\_mesa***DREAMS\_dirt\_table*

prun

**SONHOS\_sujo\_roupa - linho (linen)**

*DREAMS\_dirt\_linen, dirty*  
kali.n Kreos mag.c  
**SONHOS\_surrado ,sendo (being beaten)**  
*DREAMS\_beaten ,being*  
kali.c kali.n nat.m ptel puls  
**SONHOS\_surrado\_açoitado (getting whipped)**  
*DREAMS\_beaten\_whipped, getting*  
ptel  
**SONHOS\_surrado\_pai, pelo**  
*DREAMS\_beaten\_father, being by the*  
kali.c  
**SONHOS\_teatro indo e não conseguia vestir-se**  
*DREAMS\_theater, going to but could not get dressed*  
mag.s  
**SONHOS\_tempestades (thunderstorm) 13r**  
*DREAMS\_thunderstorm*  
all.c all.s Arn Ars euphr jac.c Kreos mag.c murx  
nat.c phel Sil spig  
**SONHOS\_tempestades\_mar**  
*DREAMS\_thunderstorm\_sea*  
murx  
**SONHOS\_terremoto (earthquake)**  
*DREAMS\_earthquake*  
calc lac.f loxo.recl rat sil  
**SONHOS\_tiros (shots)**  
*DREAMS\_shots*  
cerv hura  
**SONHOS\_toalete , estando na (being on closet)**  
*DREAMS\_closet, being on*  
psor  
**SONHOS\_trabalho 20r**  
*DREAMS\_work*  
ambr apis bap bry carb.v carc dicha gels hura ign  
lachn lil.t lyc mag.m Phos ptel rhus.t sel spong zinc  
**SONHOS\_trabalho\_não terminado**  
*DREAMS\_work\_unfinished*  
mag.m phos  
**SONHOS\_trabalho\_neve, na**  
*DREAMS\_work\_snow, working in*  
bapt  
**SONHOS\_traída foi (being betrayed)**  
*DREAMS\_betrayed, having being - treason*  
adam sil  
**SONHOS\_trenós (sleigh-rides)**  
*DREAMS\_sleigh-rides*  
sars tril  
**SONHOS\_tristes (sad) 55r**  
*DREAMS\_sad*  
all.c alum am.m anan ant.c Ars asar asc.t Aur  
Aur.m bamb.a calc.f cann.i caps carb.an carbn.s  
carl cast caust chin camic crot.t graph guar guare  
ign junc.e laur lepi lyc mag.c manc mosch mur.ac  
nat.c Nat.m nit.ac Nux.v op paeon paull peti phos  
plan Puls rat Rheum rhus.t ruta spong stront.c  
tarent tub ust zinc  
**SONHOS\_triunfo (triumph)**  
*DREAMS\_triumph*  
bapt

**SONHOS\_túneis (tunnels)**  
*DREAMS\_tunnels*  
hippo.k  
**SONHOS\_uniformes (uniforms)**  
*DREAMS\_uniforms*  
hippo.k  
**SONHOS\_urinando 16r**  
*DREAMS\_urinating*  
am.br bamb.a bell chr.ac kali.n kola Kreos lac.c  
lac.leo lyc merc.i.f rad.br sapin Seneg Sep sulph  
**SONHOS\_urinando\_desejo**  
*DREAMS\_urinating\_desire\_for*  
kali.n kreos merc.i.f  
**SONHOS\_vagando pelos campos (roaming over fields)**  
*DREAMS\_roaming\_over\_fields*  
Rhus.t  
**SONHOS\_vagões (wagons)**  
*DREAMS\_wagons*  
nux.v senec  
**SONHOS\_vampiros**  
*DREAMS\_vampires*  
psil scor  
**SONHOS\_vegetais**  
*DREAMS\_vegetables*  
scor  
**SONHOS\_verdade tornam-se (coming true)**  
*DREAMS\_true, coming*  
m.arct mang rad sulph  
**SONHOS\_verdade parecem, ao acordar 14r**  
*DREAMS\_true, seem on waking*  
alco am.m anac Arg.m arn caps cina hydrog hyos  
merc nat.c nat.m rad.br verat  
**SONHOS\_vergonhosos (shameful 15r)**  
*DREAMS\_shameful*  
acon alum am.c arn Asar bros.g con erech hydrog  
led mag.m Mosch mur.ac staph Tub  
**SONHOS\_versos, compõe**  
*DREAMS\_verses, he composes*  
nat.m  
**SONHOS\_vertigem**  
*DREAMS\_vertigo*  
Sil  
**SONHOS\_vexatórios 128r**  
*DREAMS\_vexatious*  
absin acon Aeth agar all.c Alum alum.p alum.sil  
am.c am.m Ambr anac ang ant.c ant.t apis arn Ars  
ars.s.f Asar asc.t aur aur.m aur.s bap bell.p bor bov  
Bry calc calc.sil Cann.i cann.s Carbn.s Caust cham  
chel chin chin.ar choc Camic cina cinnb coca cocc  
coloc Con dig dros elaps erig erio Gamb Gels  
Graph grat hep hydr Hydrog Ign iris jug.c junc.e  
kali.chl kali.m kali.n kalm kiss kreos lach led lil.t  
linu.c lyc lycps M.arct m.aust macro mag.c mag.m  
mag.s mang menth.pu merc.i.r mit Mosch mur.ac  
murx nat.ar nat.c Nat.m nat.p nat.s Nit.ac Nux.v op  
petr ph.ac phel phos plan plat plb ptel puls rat  
rheum rhus.g Rhus.t rumx ruta sabad sabin sang

sars scut sep sil sol.t.ae spong Staph stront.c sul.ac  
Sulph tarent thuj ust zinc

### SONHOS\_vexatórios\_errores dos outros, sobre os

*DREAMS\_vexatious\_wrong doings of others, over*

dros

### SONHOS\_viagem (journey) 78r

*DREAMS\_journey*

adam all.s alum am.c am.m anan Apis bamb.a bart  
bell.p brom bros.g bufo calc.f Calc.p Carb.ac carc  
chel chin chin.b choc cortico Crot.h crot.t echi  
Elaps germ.met hippo.k hura hydr Hydrog hyper  
ind indg joan Kali.n kola lac.c lac.d lac.del Lac.h  
lac.leo lac.lup Lach linu.c lipp Mag.c mag.m mag.s  
merc merc.c merc.i.r merc.sul mez Nat.c nat.m  
nat.s neon nicc Op oxyg ped pip.m pip.n psor rauw  
Rhus.t rob sang sel senec Sil sin.a tax ther Tub  
valer verat.v

### SONHOS\_viagem\_água, por 11r

*DREAMS\_journey\_water, by*

alum chin chin.b hura linu.c lipp nat.s sang senec  
valer verat.v

### SONHOS\_viagem\_cavalo

*DREAMS\_journey\_horseback, on*

nat.c ther

### SONHOS\_viagem\_dificuldades, com

*DREAMS\_journey\_difficulties, with*

am.m bros.g calc.p mag.s merc mez nat.c

### SONHOS\_viagem\_trem

*DREAMS\_journey\_train*

adam apis cortico

### SONHOS\_vingança (of taking vengeance)

*DREAMS\_vengeance, of taking*

anac lach

### SONHOS\_violar, homens seguem para lhe

*DREAMS\_violate her, men follow her to*

Cench kali.n kreos

### SONHOS\_violência 33r

*DREAMS\_violence*

ambr ant.c apoc.a aran.ix arg.n arn aur bell bell.p  
cact con dros fum granit hura Ign kola lach led lil.t  
m.arct mag.c mag.m merc nat.m nux.v Peti scor sel  
sil stann toxi ven.m

### SONHOS\_visionários 47r

*DREAMS\_visionary*

aloe am.c ambr Anh ant.t arn ars bar.c bell bufo  
Calc calc.sil camph carb.an Carb.v cham chin  
coloc Con graph hell hippo.k Kali.c Kali.n kali.sil  
Lach lachn led Lyc meny merc mur.ac nat.c Nat.m  
nicc nit.ac Nux.v Op Petr plan prun sep Sil Spong  
sulph zinc zinc.o

### SONHOS\_visitas, fazendo

*DREAMS\_visits, making*

mag.s

### SONHOS\_vívidos (vivid) 205r

*DREAMS\_vivid*

Acon agar alco all.s am.c ambr Anac ang Ant.t  
aran.ix arg.m Arg.n Arn ars ars.i ars.s.f ars.s.r asaf

aster Aur aur.ar aur.i aur.s bamb.a bap bar.a bar.c  
bar.i bar.m bar.s Bell bism bism.o brom bruc Bry  
calad Calc calc.a calc.f calc.i Calc.p calc.sil cann.i  
cann.s canth caps Carb.an Carb.v Carbn.s carl  
Cench Cham Chel chin chin.ar choc chr.ac chr.o  
Cic cinnb clad clem cob cob.n coc.c coca Cocc  
Coff colch coloc Con croc Cycl daph dig dios dros  
elaps euph Ferr Ferr.i ferr.p fl.ac form franz fum  
gast gins Graph guaj ham Hippo.k hydr.ac hydrog  
Hyos hyper ign ind indol Iod ip irid jug.c kali.ar  
kali.bi kali.c kali.cy kali.m kali.n kali.p kali.s  
kali.sil lac.c lach lact Lam laur led lipp lob Lyc  
M.arct m.aust Mag.c mag.m mag.s Mang meny  
meph Merc merc.c merc.sul mez mosch mur.ac  
naja nat.ar Nat.c Nat.m Nat.p Nat.sil nit.ac nux.m  
Nux.v ol.j op orig ox.ac paeon Petr Ph.ac Phos  
phys pin.s plan plat psor ptel Puls pyrog rad rad.br  
ran.b ran.s raph ratt.r Rheum rhod Rhus.t rhus.v  
rumx Ruta Sabad samb scor senec Sep Sil sin.n  
spig spirae squil Stann Staph stram Stront.c sul.i  
Sulph sumb tab tarax Teucr thuj til tub valer verat  
verat.v viol.o viol.t visc zinc zinc.p zing

### SONHOS\_voando (flying) 43r

*DREAMS\_flying*

acan.p adam aether aids all.s allox Apis arg.n asc.t  
astac atro bell camph cann.i Carc choc convo.d  
dulc Falco.pe hell Hydrog indg kola lac.h lact lat.h  
Lat.m Lyc mand merc Naja Nat.s Phos plut.n  
Rhus.g samb Sil spong stict tela Vesp xan xanth

### SONHOS\_voando\_avião

*DREAMS\_flying\_airplane, in*

adam allox hydrog spong

### SONHOS\_vomitando vermes

*DREAMS\_vomiting worms*

Chin.b

### SORRINDO (smiling) 30r

*SMILING*

alco alum am.c ambr anan arn ars ars.s.r atro aur  
bar.c bell cadm.s carc chlol cocc Croc ferr.ma Hyos  
lyc merc nux.v op oxyg ph.ac plat stry sulph sumb  
Verat

### SORRINDO\_involuntário

*SMILING\_involuntarily*

aur bell lyc

### SORRINDO\_nunca (never smiling) (5) 11r

*SMILING\_never*

alum am.c am.m ambr Ars Aur bac hep Nit.ac  
sulph verat

### SORRINDO\_por\_tristes coisas (2)

*SMILING\_from\_sad things (about) (2)*

plat

### SORRINDO\_por\_tudo (2)

*SMILING\_from\_everything (2)*

alum

### SORRINDO\_satisfeito consigo (self-satisfied) (2)

*SMILING\_self-satisfied (2)*

anan

**SORRINDO\_ sozinho (2)**

*SMILING\_alone, when (2)*

bar.c

**SORRINDO\_ sono, durante**

*SMILING\_sleep, during*

cadm.s croc ferr.ma hyos ph.ac verat

**SORRINDO\_ tolo (foolish)**

*SMILING\_foolish*

bell hyos Merc verat

**SOZINHO agg. [Ver]\* MENTE\_ sozinho (alone)**

*ALONE agg. [See]\* MIND\_alone agg.*

**SUAVIDADE docilidade [Ver]\* MEIGO doçura**

**suavidade (mildness)**

*TENDERNESS [See]\* MILDNESS*

**SUCESSO em nada [Ver]\* EXITO nao tem (succeeds never)**

*UNSUCCESSFUL [See]\* SUCCEEDS never*

**SUCESSO insegurança [Ver]\***

**INSEGURANÇA sucesso**

*SUCCESS insecurity [See]\* INSECURITY success*

**SUGESTÕES não quer aceitar [Ver]\***

**OBSTINADO sugestões, não aceita**

*SUGGESTIONS refuses [See]\* OBSTINATE suggestions*

**SUICÍDIO deseja a morte (suicidal) (gh) (GN) 181r**

*SUICIDAL desires death (GN)*

absin acon adam Aeth agn alco Alum Alum.p Alum.sil alumin am.c am.caust Ambr Anac anan anh Ant.c Ant.t anth apis aq.mar Aran Arg.n Ars Ars.met ars.s.f asaf AUR aur.ar AUR.M aur.m.n Aur.s bar.i Bell berb beryl Bism bov bry buni.o but.ac Calc calc.sil camph Caps carb.v carbn.s Carc Caust chel Chin chin.ar cic Cimic cinnb Clem coff.t Con cortico crot.c crot.h cupr cur cypra.e der dros erb.c euph.c fl.ac fuli Gad gels glon Graph grat hell Hep hipp hippo.k hura hydr hydr.ac hydrog Hyos Ign Iod Iodof iris kali.ar kali.bi Kali.br kali.chl kreos LAC.C Lac.d Lach laur led lil.t Lith.c loxo.recl lyc lyss manc Mand med medus meli Merc Merc.aur merc.d mez morg morph Naja nat.c nat.caus Nat.m NAT.S Nit.ac Nux.v op orig orni oxyg parth ped ph.ac phos phyt pic.ac pitu Plat Plb prot Psor Puls ran.b rat rauw reser Rhus.t Rob rumx ruta samars sarr scir scut sec sel Sep sil Spig spong stann Staph Stram sul.ac Sulph tab tarent ter thal thea thlas thuj thuj.l tub ust uva valer verat verat.v vip x.ray xan Zinc zinc.i zinc.p ziz

**SUICÍDIO\_ acordar, ao**

*SUICIDAL\_waking, on*

lyc med nat.c

**SUICÍDIO\_ afogando (by drowning 21r**

*SUICIDAL\_drowning, by*

ant.c Arg.n Aur Bell Dros Hell hep Hyos ign Lach nux.v ped Puls Rhus.t samars sec Sil staph sulph ust verat

**SUICÍDIO\_ afogando\_ pensa com prazer (rz)**

*SUICIDAL\_drowning\_thinks with pleasure of (rz)*

Puls

**SUICÍDIO\_ andando ar livre**

*SUICIDAL\_walking in open air, while*

bell

**SUICÍDIO\_ anoitecer**

*SUICIDAL\_evening*

aur chin dros hep kali.chl phos rhus.t spig

**SUICÍDIO\_ atropelado (to be run over)**

*SUICIDAL\_run over, to be*

alum ars aur kali.br lach pitu

**SUICÍDIO\_ cancerosos, em (rz)**

*SUICIDAL\_cancerous patients, in (rz)*

carc scir

**SUICÍDIO\_ chorar am.**

*SUICIDAL\_weeping am.*

merc phos

**SUICÍDIO\_ coragem, falta ou com medo da morte 16r**

*SUICIDAL\_courage, but lacks or fear of death*

alum Ars aur Aur.m Chin erb.c hep kali.ar Nit.ac

Nux.v phos Plat rhus.t staph Sulph tab

**SUICÍDIO\_ crepúsculo**

*SUICIDAL\_twilight*

phos rhus.t

**SUICÍDIO\_ crianças (rz)**

*SUICIDAL\_children, in (rz)*

aur

**SUICÍDIO\_ disposição - tendência (suicidal disposition) 118r**

*SUICIDAL\_disposition*

alco Alum am.c ambr Anac anan anh Ant.c Ant.t arg.n Ars asaf Aur aur.ar Aur.m aur.s Bell berb Bism bov bry buni.o Calc calc.sil Caps carb.v carc caust chel Chin chin.ar cic Cimic clem coff.t crot.c crot.h cur der dros fuli gels glon graph grat hell Hep hipp hydr.ac Hyos Ign iod Iodof iris kali.ar Kali.br kreos Lac.d Lach laur led lil.t lyc manc med meli Merc Merc.aur mez morph naja nat.c Nat.m Nat.s Nit.ac Nux.v op orig orni parth ped phos pic.ac plat Plb Psor Puls rauw reser rhus.t rumx ruta sarr scut sec sel Sep sil Spig spong stann staph Stram sul.ac sulph tab tarent ter thea thlas thuj thuj.l tub ust valer verat Zinc Ziz

**SUICÍDIO\_ enforçar (by hanging)**

*SUICIDAL\_hanging*

Ars aur Bell carb.v hell nat.s ter

**SUICÍDIO\_ faca (with knife) 9r**

*SUICIDAL\_knife*

acon Alum Ars bell Calc hyos Merc nux.v stram

**SUICÍDIO\_ fala sempre e não comete**

*SUICIDAL\_talks always of s. but does not commit*

NUX.V

**SUICÍDIO\_ febre, durante 10r**

*SUICIDAL\_heat, during*

Ars bell chin lach Nux.v Puls rhus.t spong Stram valer

**SUICÍDIO fogo, ateando***SUICIDAL\_fire, to set oneself on*

Ars hep

**SUICÍDIO fome (by starving)***SUICIDAL\_starving, by*

merc

**SUICÍDIO gravidez, durante (2)***SUICIDAL\_pregnancy, during (2)*

aur

**SUICÍDIO jogando altura 36r***SUICIDAL\_throwing himself from a height*Aeth anac arg.m Arg.n ars Aur aur.ar Bell calc.sil  
camph carb.n.s chin crot.c crot.h gels glon hydrog  
hyos ign iod iodof lach loxo.recl lyss Nux.v orig  
sec Sel sil staph stram sulph thea thuj verat x.ray**SUICÍDIO jogando janela 22r***SUICIDAL\_throwing himself from windows*Aeth arg.m Arg.n Ars Aur aur.ar bell calc.sil camph  
Carbn.s chin crot.c gels Glon Iod Iodof lach nux.v  
Sulph thea thuj verat**SUICÍDIO lâmina (with a razor)***SUICIDAL\_razor, with a*

acon Alum Stram

**SUICÍDIO machado (with an axe)***SUICIDAL\_axe, with an*

naja

**SUICÍDIO manhã***SUICIDAL\_morning*

lyc Nat.c

**SUICÍDIO medo da morte, com [Ver]\*****SUICÍDIO coragem, falta***SUICIDAL\_fear of death, with [See]\* SUICIDAL\_courage, but lacks***SUICÍDIO medo de janela aberta ou de faca***SUICIDAL\_fear of an open window or a knife, with*

Arg.n camph chin Merc

**SUICÍDIO meia-noite, após***SUICIDAL\_midnight, after*

Ars nux.v

**SUICÍDIO menstruação antes***SUICIDAL\_menses\_before*

Aur iris

**SUICÍDIO menstruação durante***SUICIDAL\_menses\_during*

aur berb cimic Merc sil

**SUICÍDIO noite***SUICIDAL\_night*

ant.c Ars chin med nux.v phos

**SUICÍDIO parto (rz)***SUICIDAL\_delivery, during (rz)*

aur

**SUICÍDIO pensamentos de 62r***SUICIDAL\_thoughts of*agn alco Alum Alum.p alum.sil ambr Anac Ant.c  
aq.mar Arg.n Ars AUR aur.m.n Aur.s Bry But.ac  
Caps Carc crot.c dros Excr.can falco.pe fuli Gels  
hell Hep hydrog Ign iris kali.ar kali.br kali.p kola  
lac.d lac.e lach lil.t loxo.recl Manc mand mangiMed Merc morg NAJA nat.c Nat.s Nit.ac Nux.v  
phos prot Psor Puls Rhus.t sec sulph tell thea thuj  
Thuj.l verat zinc.p**SUICÍDIO por alcoolismo (5)***SUICIDAL\_from\_drunkness (during) (5)*

ars bell nux.v

**SUICÍDIO por amor desapontado***SUICIDAL\_from\_disappointed love*

ant.c Aur bell caust Hyos ph.ac staph

**SUICÍDIO por amor afogando***SUICIDAL\_from\_disappointed love\_drowning, by*

Aur Hyos

**SUICÍDIO por ansiedade (com) 13r***SUICIDAL\_from\_anxiety (with)*

Aur bell carc caust chin Dros hep Merc nux.v plat

Puls Rhus.t staph

**SUICÍDIO por cólera***SUICIDAL\_from\_anger (a. driving to)*

carb.v

**SUICÍDIO por desespero 9r***SUICIDAL\_from\_despair*

ambr ant.c Aur carb.v Chin hyos rumx Sep verat

**SUICÍDIO por desespero existência miserável***SUICIDAL\_from\_despair\_miserable existence, about*

Aur Sep

**SUICÍDIO por desespero religioso***SUICIDAL\_from\_desspair\_religious*

verat

**SUICÍDIO por dor***SUICIDAL\_from\_pains*

Aur bell bry lach Nux.v sep

**SUICÍDIO por fraqueza (weakness) (rz)***SUICIDAL\_from\_weakness (rz)*

stann

**SUICÍDIO por hipocondria (5) 23r***SUICIDAL\_from\_hipocondriasis (driving to suicide) (5)*

alum aur calc caust chin cimic con graph hep ign

med merc.aur naja Nat.m nat.s op psor ran.b rumx

sep spig Staph sulph

**SUICÍDIO por ilusões (4)***SUICIDAL\_from\_delusions (4)*

alum ars dros hyos rhus.t thea verat

**SUICÍDIO por música, ouvir***SUICIDAL\_from\_music listening*

nat.c

**SUICÍDIO por nostalgia (3,6)***SUICIDAL\_from\_homesickness (3,6)*

Caps

**SUICÍDIO por raiva fúria***SUICIDAL\_from\_rage (with)*

ant.t carb.v sec stram

**SUICÍDIO por susto (16)***SUICIDAL\_from\_fright (after)*

Ars puls

**SUICÍDIO por tristeza (5) 26r***SUICIDAL\_from\_sadness (with) (5)*

Alum Aur Aur.m calc caust chin cimic con graph  
Hep hydrog ign med Merc.aur NAJA Nat.m Nat.s  
op orní Psor ran.b rumx sep Spig Staph sulph

**SUICÍDIO\_por\_ver objetos cortantes**

*SUICIDAL\_from\_seeing cutting objects*

Alum Merc

**SUICÍDIO\_por\_ver sangue, ao**

*SUICIDAL\_from\_seeing blood*

Alum

**SUICÍDIO\_prepara-se silenciosamente para (rz)**

*SUICIDAL\_pre pares himself silently for (rz)*

AUR

**SUICÍDIO\_punhal (by sttbing) (5)**

*SUICIDAL\_stabbing, by (5)*

ars bell Calc merc nux.v

**SUICÍDIO\_tiro (by shooting) 18r**

*SUICIDAL\_shooting, by*

Alum anac Ant.c aur calc carb.v chin hep med  
nat.m nat.s nit.ac nux.v op puls sep Staph sulph

**SUICÍDIO\_transpiração, durante 14r**

*SUICIDAL\_perspiration, during*

alum Ars Aur aur.ar Calc hep Merc Nux.v puls  
Rhus.t Sep sil Spong Thuj

**SUICÍDIO\_veneno (by poison)**

*SUICIDAL\_poison by*

ars Bell ign lil.t op puls

**SUJEIRA - TEMA**

**SUJEIRA tema (dirtiness) (GN) 84r**

*DIRTINESS theme (GN)*

Allox aloe alumin am.c apis arg.n Arist.cl Ars aster  
bar.i bell berb bor bros.g bry calc calc.s camph  
cann.i caps Carc cast.v chel coca crot.h Cupr Cur  
cycl graph hura hydrog hyos iod kali.n kali.s kreos  
LAC.C lac.d lac.f lach lyc lycps mag.c mag.m Med  
Merc merc.i.f Nat.m nat.sil neon nux.v oxyg ped  
petr phos plat plut.n prun psil psor puls ratt.n ratt.r  
rhus.g rhus.t sars scor sel Sep Sil spong staph stram  
Sulph SYPH tax Thuj tung vanil verat Vip zea.i  
zinc zinc.i

**SUJEIRA\_banho, mania de**

*DIRTINESS\_bathing, mania for*

zea.i

**SUJEIRA\_brinca com**

*DIRTINESS\_plays with dirt*

camph hyos

**SUJEIRA\_crianças (rm) 20r**

*DIRTY\_children*

Am.c ars bor bry calc.s Caps Crot.h lyc med merc  
nat.m Nux.v petr Plat Psor sep sil Staph Sulph verat

**SUJEIRA\_lavando a face sempre (bo)**

*DIRTINESS\_face, always washing her (bo)*

puls

**SUJEIRA\_lavando as mãos sempre 19r**

*DIRTINESS\_washing, always washing her*

Allox Arist.cl Ars Carc coca cur Lac.c Med merc  
Nat.m nat.sil oscilloc plat psor sep Sil Sulph SYPH  
thuj

**SUJEIRA\_limpeza, mania de 20r**

*DIRTINESS\_cleaness, mania for*

alumin Ars calc Carc kali.s lac.f lyc nat.m nux.v  
rhus.g ros.ca sep Sil spong stram sulph Syph tax  
Thuj vanil

**SUJEIRA\_pele suja**

*DIRTINESS\_skin, with dirty*

Am.c ars lyc nux.v Psor Sulph

**SUJEIRA\_sonhos (GN) 35r**

*DIRTINESS\_dreams (GN)*

allox aloe apis arg.n arist.cl ars bar.i bell bros.g  
cann.i cast.v Cupr cycl hura hydrog iod kali.n kreos  
lac.d mag.c mag.m merc.i.f nat.sil oxyg ped prun  
psil psor ratt.r sars scor sel tung zinc zinc.i

**SUJEIRA\_sonhos\_bois pútridos**

*DIRTINESS\_dreams\_oxen putrid*

hura

**SUJEIRA\_sonhos\_estradas sujas**

*DIRTINESS\_dreams\_roads dirty*

apis

**SUJEIRA\_sonhos\_excrementos 18r**

*DIRTINESS\_dreams\_excrements*

allox aloe apis bar.i bros.g cast.v Cupr cycl hydrog  
iod merc.i.f psil psor sars scor sel zinc zinc.i

**SUJEIRA\_sonhos\_lama**

*DIRTINESS\_dreams\_mud*

cann.i iod

**SUJEIRA\_sonhos\_mesa suja**

*DIRTINESS\_dreams\_table dirty*

prun

**SUJEIRA\_sonhos\_roupa suja**

*DIRTINESS\_dreams\_clothes dirty*

kali.n kreos mag.c

**SUJEIRA\_sujando tudo (5)**

*DIRTINESS\_dirtting everything (5)*

am.c bry Nat.m

**SUJEIRA\_sujo (dirty; dirtiness) (5) 31r**

*DIRTINESS\_dirty, dirtiness (5)*

Am.c arist.cl aster bor bry calc.s Caps carc chel  
coca crot.h Graph Lac.c lach lycps med Merc nat.m  
neon nux.v petr phos Plat Psor rhus.t sep sil Staph  
Sulph syph verat

**SUJEIRA\_sujo ele está (ilusão) 9r**

*DIRTINESS\_dirty, he is (delusion)*

arist.cl aster carc hydrog Lac.c lycps neon rhus.t  
Syph

**SUJEIRA\_sujo tudo é (ilusão)**

*DIRTINESS\_dirty, everything (delusion)*

cur

**SUJEIRA\_urinando e defecando em todo lugar (crianças) (5)**

*DIRTINESS\_urinating and defecating everywhere (children) (5)*

Hyos Sep sil sulph

**SUPERSTICIOSO (superstitious) 23r**

*SUPERSTICIOUS (fear superstitious)*

agar Arg.n Ars bell beryl Calc carc Con granit  
kali.ar Lach lap.a Lycps Manc Med op phel rat  
rhus.t stram syph tub zinc



**SUPLICA implora (begging, entreating) 13r***BEGGING entreating, supplicating*

achy Ars aur bell kali.c lyss merc plat plb Psor puls  
stann stram

**SUPLICA alívio (for relief)***BEGGING relief, for*

plb

**SUPLICA dormindo***BEGGING sleep, in*

stann

**SUPLICA orem por ele e não o deixem sozinho***BEGGING pray for him and not to leave him alone, to*

lyss

**SUPRESSÃO de erupções agg. sintomas mentais 28r***SUPPRESSION of eruptions or hemorrhoids agg. mental symptoms*

ail anac ant.c ant.t Apis arn ars asaf bar.c bell Calc  
Caust cupr fl.ac Hep hyos ign lach lyc Mez nux.v  
phos Psor sep stram sulph verat zinc

**SUPRESSÃO dermatoses ou hemorróidas agg. 28r***SUPPRESSED or receding skin eruptions or hemorrhoids agg.*

ail anac ant.c ant.t Apis Arn Ars asaf bar.c bell Calc  
Caust cupr Fl.ac Hep hyos ign Lach Lyc Mez nux.v  
phos Psor sep stram Sulph verat Zinc

**SUPRESSÃO repressão de emoções transtornos por (GH) 104r***SUPPRESSION repression of emotions, ailments from (GH)*

Acon Aeth Agar Agn aloe Alum Am.m Ambr anac  
APIS Arg.n ars aster Aur Aur.ar AUR.M Aur.m.n  
Aur.s bell berb Bry Calc Camph cann.i carb.an  
Carb.v Carbn.o CARC Caust Cham Chin Cob  
COCC coff Coloc CON cot crot.c crot.h CUPR  
Cycl Dendr.pol des.ac Emer fl.ac Gels germ.met  
gink.b graph Hell hep hyos hyper IGN Ip KALI.BI  
Kali.br KALI.C Kali.n kali.p lachn lil.t Loxo.recl  
Lyc lyss Mag.c MAG.M Mag.p Mag.s Mand mez  
moni Mosch Naja Nat.ar nat.br Nat.c NAT.M nat.s  
NICC Nicc.s Nit.ac Nux.v petr PH.AC phos Pic.ac  
Plat Plb podo PULS querc sabal SEP Stann STAPH  
Stram stront.c Tub tus.p valer Verat Viol.o Zinc

**SUPRESSÃO sexual transtornos por 28r***SUPPRESSION sexual, ailments from*

agn alum apis berb calc Camph cann.i Carb.v  
carbn.o caust Con fl.ac Hell kali.br kali.n lil.t lyc  
Lyss Mosch nat.m Ph.ac phos pic.ac plat Puls sabal  
sep staph

**SUSCETÍVEL [Ver]\* SENSIVEL suscetível***SUSCETIBLE [See]\* SENSITIVE suscetible***SUSPIRA (sighing) 157r***SIGHING*

acet.ac Acon act.sp aether agar Agn ail alco alum  
am.c am.m aml.ns anac ang ant.c apoc arg.n arn ars  
ars.i arum.t atro aur Aur.m.n aur.s bar.c Bell ben.n  
bor.ac Bry bufo cact CALC.P Camph cann.i canth  
caps carb.ac carb.an carb.v carc caust cedr Cench

cere.b Cham chin chin.s cic CIMIC cina clem cob  
Cocc coff colch con Corn Croc cupr cur der Dig  
elae eup.per Eup.pur euphr Ferr.m gast gels Glon  
goss gran graph grat helia Hell hura Hydr.ac  
hydrog Hyos iber IGN Indg iod Ip irid kali.br  
kali.cy kali.p Lach lact lil.t lob loxo.recl Lyc lycps  
lyss M.arct mag.c merc.c mill mit morph mosch  
mur.ac naja nat.c nat.m Nat.p nat.s nit.ac nux.m  
Nux.v Op orni pall Ph.ac phos phys pitu Plat plb  
podo prun psor puls raja.s ran.s Rhus.t sacch  
sacch.l scor Sec Sel Sep sil Spong Stann staph  
Stram sulph syph tab tarent tax teucr ther thlas thuj  
til trad verat verat.v vip xan zinc

**SUSPIRA chorar, após***SIGHING continues long after weeping*

Ign

**SUSPIRA com fraqueza (rz)***SIGHING with weakness (rz)*

Phys

**SUSPIRA crianças (rz) 9r***SIGHING children (rz)*

Arum.t chin cupr hell ign lyc mill Mur.ac puls

**SUSPIRA epilético, antes de ataque***SIGHING convulsions-epileptic, before*

Bufo cic lyss Plb

**SUSPIRA febre, durante 19r***SIGHING heat, with*

Acon Ail Arn ars Bell bry carb.v Cham clem cocc  
Coff Ign ip lach Nux.v Puls Rhus.t sep Thuj

**SUSPIRA involuntário***SIGHING involuntary*

calc.p Ferr.m hell Ign

**SUSPIRA menstruação antes***SIGHING menses before*

Ign lyc nat.p

**SUSPIRA menstruação após***SIGHING menses after*

nat.p stram

**SUSPIRA menstruação durante***SIGHING menses during*

ars cimic cocc graph ign plat

**SUSPIRA por honra ferida***SIGHING from wounded honor*

Nux.v

**SUSPIRA segura garganta***SIGHING grasping throat*

ign Stram

**SUSPIRA shock traumático, em***SIGHING shock from injuries, in*

cupr Lach

**SUSPIRA sono, durante (4) 16r***SIGHING sleep, during sleep (4)*

alum anac ars aur bell camph canth glon ip Kali.p  
M.arct mag.c nat.m op puls Sulph

**SUSPIRA transpiração, durante 17r***SIGHING perspiration, during*

Acon Ars bar.c BRY Cham chin COCC cupr IGN  
Ip nux.v phos Rhus.t Sep Stram thuj verat

**SUSTO [Ver]\* ASSUSTADO (frightened)**  
*FRIGHT [See]\* FRIGHTENED*

## T

**TACITURNO mal-humorado rabugento (morose) 388r***MOROSE cross, fretful, ill-humor, peevish*

Abies.c abr Abrot acet.ac Acon adam adon Aesc  
 aeth aether Agar agn alco alf aloe alum alum.p  
 alum.sil Alumn Am.c AM.M ambr AMMC Anac  
 ang anh Ant.c ant.m Ant.t anthraco apis apoc arag  
 Aran arg.m arg.mur Arg.n Arn Ars ars.s.f ars.s.r  
 Art.v arum.m arum.t arund Asaf Asar asc.t aspar  
 Aster atro Aur aur.ar Aur.m aur.m.n aur.s Bac  
 bamb.a bap̄t bar.a bar.c bar.m bart Bell benz.ac  
 berb Bism bol.la bond Bor Bov brom bruc Bry  
 bufo bufo.s buth.a cact calad CALC calc.a calc.br  
 Calc.p calc.s calc.sil calen camph cann.i cann.s  
 canth Caps carb.ac Carb.an carb.v Carbn.s carc  
 Card.b carl cass cast Caul caust Cham chel chin  
 chin.ar chin.b chin.s chlol chlor cic Cimic cina  
 cinnb clem cob.n coc.c coca cocc Coff coff.t Colch  
 Coloc Con cop cor.r Corn cortico cortiso Croc  
 crot.c Crot.h crot.t cuph cupr cupr.a cupr.m cur  
 Cycl cypra.e daph Des.ac dica Dig digin dios dir̄c  
 dros dulc echi elae Elaps Erb.c eug euon euph  
 euph.a euphr Fago fel Ferr ferr.a ferr.ar ferr.ma  
 Ferr.p fil fl.ac form franz gamb Gels gent.c gent.l  
 Gink.b glon Gran Graph Grat Guaj ham Hell Helon  
 Hep hera hipp hist hura hydr hydr.ac hydrog Hyos  
 iber ictod Ign ind Indg indol Iod Ip irid iris jab jal  
 jatr jug.c jug.r kali.ar Kali.bi Kali.br Kali.c kali.chl  
 kali.cy kali.i kali.m kali.n Kali.p kali.s kali.sil  
 Kalm kiss kola kreos Lac.ac Lac.c Lac.d Lac.f  
 Lach lachn Laur Led lil.t linu.c lipp Lyc lycpr lycps  
 lyss m.arct M.aust mag.c Mag.m mag.s malar  
 manc mang med menis meny meph MERC Merc.c  
 merc.cy merc.i.f merc.i.r merc.sul merl Mez  
 moly.met morph mosch Mur.ac murx myric naja  
 nat.ar Nat.c NAT.M nat.p Nat.s nat.sil nicc Nit.ac  
 nit.s.d nux.m NUX.V nyct oena Ol.an Oln̄d onos  
 Op opun.v orig osm ox.ac oxyt paeon Pall palo par  
 Petr PH.AC phal Phel Phos phys pic.ac pip.m Plan  
 PLAT PLB plect plumbg podo Prun Psor Ptel Puls  
 pyrog rad rad.br ran.b ran.s rat rauw rheum rhod  
 Rhus.t rhus.v ruta sabad sabal sabin sacch Samb  
 sang sanic sapin sars scor sec sel senec seneg Sep  
 ser̄p Sil sin.n sol.t.ae spig spirae Spong squil Stann  
 Staph Stram Stront.c Stroph.h Stry Sul.ac sulfon  
 Sulph sum̄b Syph tab tarax tarent tep terebe tet  
 teur thea Thuj thymol til tong Tub upa uran.n Ust  
 uva vac Valer VERAT verat.v verb vinc viol.o  
 viol.t vip visc voes wies xan Zinc Zinc.o zinc.p  
 zinc.val

**TACITURNO\_acordar, ao (4) 39r***MOROSE\_waking, on (4)*

agar anac ant.t Ars bell bor bry calc carb.an cass  
 caust cham chel Cina coca cycl ign jatr kali.ar  
 kali.c Lyc Lyss m.aust merc.i.r mez nat.m nit.ac  
 nux.v petr ph.ac phos plat plb rhus.t sabad sep  
 sul.ac tarent thuj

**TACITURNO\_alterna\_alegria (4) 18r***MOROSE\_alternating\_cheerfulness (4)*

ant.t ars aur bor bov calc.p Chin chin.b croc Cycl  
 eug kali.c kali.chl mag.m merc.c nat.m oena ol.an

**TACITURNO\_alterna\_cantando***MOROSE\_alternating\_singing*

croc

**TACITURNO\_alterna\_exuberância***MOROSE\_alternating\_exuberance*

ant.t

**TACITURNO\_alterna\_ternura***MOROSE\_alternating\_tenderness*

plat

**TACITURNO\_amuado emburrado aborrecido (sulky) 46r***MOROSE\_sulky*

Agar anac Ant.c arn ars Aur bov calc canth carb.an  
 carbn.s carl Caust chel cinnb Con dulc Hura Ign  
 kali.bi kali.br Kali.c kali.n lyc mag.c mag.m mang  
 menis Merc mur.ac Nat.m Nux.v op petr ph.ac Plat  
 sars spig spong stann Staph stront.c sul.ac sulph  
 tub zinc

**TACITURNO\_anoitecer 36r***MOROSE\_evening*

aloe am.c ant.c bar.c bov calc cast chin con cycl  
 dios Fago form hep ign indg kali.c kali.cy kalm lyc  
 lyss m.aust mag.c mag.m mur.ac nat.c nat.m ox.ac  
 pall phos puls rhus.t spig Sulph upa zinc

**TACITURNO\_ar livre\_agg.***MOROSE\_air, in open air\_agg.*

Aeth bor Con mur.ac plat rhus.t

**TACITURNO\_ar livre\_am.***MOROSE\_air, in open air\_am.*

anac asar calc coff stann

**TACITURNO\_café, após***MOROSE\_coffee, after*

calc.p

**TACITURNO\_calado 83r***MOROSE\_silent mute etc.*

abr aeth Agar alum am.c am.m ambr anac Ant.c  
 arg.m Arg.n Arn ars Aur bar.c Bell berb bism bry  
 Cact Calc Carb.an Caust Cham Chin chlor cic  
 Clem Cocc coff Coloc Cycl dig Euph gels Glon  
 guaj Hell Hyos Ign Ip lach Led Lyc mag.c Mag.m  
 Mang meny Merc mosch mur.ac nat.c nat.m nat.s  
 Nit.ac Nux.v Op ox.ac PH.AC Phos PLAT plb Puls  
 rheum sabin sec spig Spong squil Stann Staph  
 Stram stront.c Sul.ac Sulph tab tarax tarent Thuj  
 VERAT viol.o Viol.t Zinc

**TACITURNO\_calafrio, durante 13r***MOROSE\_chill, during*

anac ars calen caps caust hep ign kreos m.aust mez  
nat.m plat puls

**TACITURNO\_carícia agg.**

*MOROSE\_caressing agg.*

chin cina nit.ac

**TACITURNO\_carrancudo emburrado (surly, sullen, morose)(3) 76r**

*MOROSE\_surly, sullen, morose (3)*

Acon agar Anac Ant.c Arn Ars Aur bar.c Bell Bism  
bov Bry Calc Canth caps caust Cham chin Cina  
clem Cocc coff colch Coloc con cupr cycl dig dulc  
Gels guaj hyos Ign iod Ip kali.bi kali.c kali.n kreos  
lach Led lyc mag.c mag.m mang meny Merc mez  
Mur.ac NUX.V op petr Ph.ac Phos plat Puls ran.b  
rheum rhod Ruta sabad sang sars sel Sep Stann  
Staph stront.c sul.ac Sulph tab thuj uran.n verb  
viol.t Zinc

**TACITURNO\_chorando am.**

*MOROSE\_weeping am.*

nit.ac Plat

**TACITURNO\_coito, apos**

*MOROSE\_coition, after*

ang calc nat.c Nat.m petr Sel sil

**TACITURNO\_comer, após 25r**

*MOROSE\_eating, after*

am.c arg.n arn Bor bov bry calad carb.v cham ferr.a  
ferr.ma Graph iod kali.c kalm merc Merc.cy  
merc.sul nat.c nux.v ol.an phos puls sil thuj

**TACITURNO\_com\_pressa**

*MOROSE\_with\_hurry*

thuj

**TACITURNO\_com\_sonolência 9r**

*MOROSE\_with\_sleepiness*

calc calen carb.an hyos kali.c ol.an ph.ac sabad sep

**TACITURNO\_com\_trabalhar, inclinação a**

*MOROSE\_with\_work, inclination to*

sars

**TACITURNO\_crepúsculo agg.**

*MOROSE\_twilight agg.*

am.m Phos

**TACITURNO\_crianças 28r**

*MOROSE\_children, in*

Ant.c ANT.T ars aur Bac benz.ac bor Calc calc.p  
Carc CHAM CINA cuph Cupr.a Cupr.m gels graph  
hep Jug.c Lac.ac nat.m psor Puls Rheum sacch sil  
Staph terebe

**TACITURNO\_crianças\_manhã, cedo**

*MOROSE\_children\_morning, early in*

Staph

**TACITURNO\_defecar, antes**

*MOROSE\_stool, before*

Bor calc

**TACITURNO\_dentição**

*MOROSE\_dentition, in*

Cham

**TACITURNO\_dia 17r**

*MOROSE\_daytime*

Cham Cina ip iris kreos lyc Med merc Merc.c  
nat.m phel phos plat staph sul.ac sulph viol.t

**TACITURNO\_dor, após**

*MOROSE\_pain, after*

Cham crot.t hep ign

**TACITURNO\_embriaguês, durante a**

*MOROSE\_drunkness, during*

caust hydr lach nux.v

**TACITURNO\_falam, quando lhe**

*MOROSE\_spoken to, when*

nat.m

**TACITURNO\_febre ,durante 25r**

*MOROSE\_heat, during*

Acon Aran arn asar Bell bor Cham cic Ferr ign Ip  
lyc m.aust mosch Mur.ac nux.m nux.v Op petr  
Ph.ac Phos puls Sulph tarent verat

**TACITURNO\_febre\_após**

*MOROSE\_heat\_after*

am.c card.b hipp

**TACITURNO\_hipocondria**

*MOROSE\_hypochondriasis, in*

carc grat mosch Puls

**TACITURNO\_imotivado**

*MOROSE\_causeless*

aloe chel cycl Nat.m

**TACITURNO\_manhã 58r**

*MOROSE\_morning*

agar am.c am.m ant.t Ars asaf bell bov bruc bry  
Calad calc calc.a canth cast cham chin chlor coca  
coff con gamb gink.b hep hipp kali.ar kali.c Kalm  
kreos Lach Lyc lyss mag.c mag.m mang merc.i.f  
merc.i.r mez Nat.m nat.s nit.ac Nux.v petr ph.ac  
phos plat plb puls rhus.t sars sep Staph sul.ac sulph  
tarax thuj tub zinc

**TACITURNO\_manhã\_acordar, ao 12r**

*MOROSE\_morning\_waking, on*

agar bell Carb.an coca gink.b kali.ar Lyc merc.i.r  
nat.m nit.ac sul.ac thuj

**TACITURNO\_meio-dia**

*MOROSE\_noon*

zinc

**TACITURNO\_meio-dia\_antes 20r**

*MOROSE\_forenoon*

am.c am.m ant.t caust colch con des.ac grat hipp  
kreos Mag.c Mang Nat.m nat.p nicc phos sars  
seneg sil verat

**TACITURNO\_menopausa**

*MOROSE\_menopause*

Psor

**TACITURNO\_menstruação\_antes**

*MOROSE\_menses\_before*

Cham Lyc Nux.v

**TACITURNO\_menstruação\_após**

*MOROSE\_menses\_after*

bufo ferr

**TACITURNO\_menstruação\_durante 10r**

*MOROSE\_menses\_during*

am.c cast caust Cham ferr indg lyc mag.c plat  
tarent

**TACITURNO\_menstruação\_suprimida**

*MOROSE\_menses\_suppressed*

cycl

**TACITURNO\_mulheres (5)**

*MOROSE\_women, in (5)*

calc nat.m nux.v plat sil

**TACITURNO\_negócios, não realizam rápido,  
quando**

*MOROSE\_business does not proceed fast, when*

ip

**TACITURNO\_noite 18r**

*MOROSE\_night*

anac ant.t arum.t bor camph cham chin chin.s Jal

lyc lyss m.arct nux.v phos Psor rheum Rhus.t sabad

**TACITURNO\_poluções, após**

*MOROSE\_pollutions, after*

Dig nat.c Thuj

**TACITURNO\_por\_bagatelas (11) 14r**

*MOROSE\_from\_trifles (11)*

Aspar Bell carb.v Cham chel con Cycl hep Lyc

meph merc.i.r Nux.m Ptel sil

**TACITURNO\_por\_contradição**

*MOROSE\_from\_contradiction*

ign Tarent Verat

**TACITURNO\_por\_esquecimento**

*MOROSE\_from\_forgetfulness*

Anac

**TACITURNO\_por\_interrupção**

*MOROSE\_from\_interruption*

cham

**TACITURNO\_por\_mosca na parede**

*MOROSE\_from\_fly on the wall*

sars

**TACITURNO\_puberdade**

*MOROSE\_puberty*

Cina ph.ac

**TACITURNO\_silencioso (rm) 38r**

*MOROSE\_silent (rm)*

abrot arg.n arum.m Aur bry cact Caps Caust Chin

Cimic Clem cycl euph grat Hell Ign ip kali.bi Lyc

Lycps manc mang meny merc Mur.ac Nat.m Nat.s

Nit.ac ol.an Ph.ac Phos Plb Puls rheum spong

stront.c tarent Verat

**TACITURNO\_sozinho, pensando em seus males**

*MOROSE\_alone thinking of his ailments*

Aur.m

**TACITURNO\_tarde 35r**

*MOROSE\_afternoon*

aeth alum am.m anac ant.c bor bov brom cann.s

canth chel cinnb colch con cycl elaps hell hydr.ac

kali.c laur mag.s mang merc.c mur.ac nat.c nat.m

nit.ac op ox.ac phos puls ruta sang sars zinc

**TACITURNO\_tempestade**

*MOROSE\_thunderstorm*

Am.c

**TACITURNO\_tempo ruim ou chuvoso**

*MOROSE\_bad or rainy weather, from*

Aloe Am.c

**TACITURNO\_tocado, chora ao ser (criança)**

*MOROSE\_touched, cry when (children)*

Ant.c

**TACITURNO\_transpiração - durante 12r**

*MOROSE\_perspiration, during*

arn Bell bry calc Chin Ign merc Mur.ac op PH.AC

PHOS Verat

**TACITURNO\_verminose**

*MOROSE\_worm affection*

Carb.v Cina Fil

**TALENTOSO (very talented) (sy)**

*TALENTED very (sy)*

carc

**TATEANDO no escuro, como se (groping as if in  
the dark)**

*GROPING in the dark, as if*

croc hyos op plb stram

**TÉDIO fastio (ennui; tedium; boredom) 86r**

*ENNUI tedium, boredom*

acon agar Alum alun ambr amph ars Aur aur.m

aur.s bamb.a bar.c berb bor bros.g cain Calc camph

canth Caps Carb.an carc cere.s chin choc Clem

Con croc cupr cur cycl Elaps ferr Graph hippo.k

hura hydr hydrc Hydrog ign ip irid kali.bi kali.i

kali.n kiss Lac.e lac.h lach laur led lil.t Lyc mag.c

mag.m manc Med MERC mez mosch Nat.c nat.m

nat.sil nit.ac Nux.v oxyg paull Petr ph.ac phos

pip.m Plat Plb podo ran.b rhus.t scor sec Spig spira

spirae Sulph tarent Tub ven.m zinc

**TÉDIO anoitecer**

*ENNUI\_evening*

mag.m

**TÉDIO\_com\_nostalgia**

*ENNUI\_with\_homesickness*

Alum Caps Clem

**TÉDIO\_diversão am.**

*ENNUI\_entertainment am.*

Aur lil.t Pip.m

**TÉDIO\_escrever**

*ENNUI\_writing, sitting at*

lyc

**TÉDIO\_meio-dia\_antes**

*ENNUI\_forenoon*

alum hydrog

**TÉDIO\_menstruação, durante**

*ENNUI\_menses\_during*

berb

**TÉDIO\_silencioso**

*ENNUI\_silent*

Plb

**TÉDIO\_tarde**

*ENNUI\_afternoon*

plb

**Temas***Tema\_boyd***TEMA\_boyd grupo 01 24r***THEME\_boyd grupo 01*

acon aster bell.p bov brom chlor cob cycl ferr  
ferr.br ferr.m fuc glon guaj manc ol.an ol.j olnd ptel  
rhus.v sarr sep verat verat.v

**TEMA\_boyd grupo 02 22r***THEME\_boyd grupo 02*

aur aur.br aur.i aur.m aur.m.n aur.s both cench  
crot.h elaps helo hydroph hyos lach micr murx naja  
syzyg toxi trom vip vip.r

**TEMA\_boyd grupo 03***THEME\_boyd grupo 03*

alf trinit

**TEMA\_boyd grupo 04 52r***THEME\_boyd grupo 04*

aesc agar agn am.c am.m arist.cl bad bar.c bell bor  
bry calad calc calc.a calc.f calc.hp calc.lac calc.o.t  
calc.ox card.m con dig dulc equis eup.per fl.ac glon  
grat grin ign indg kali.ar kali.bi kali.c merc mill  
mosch myos.s olnd onos parat phel pic.ac podo  
ran.b ran.s sars sin.n tam thyr tril vib

**TEMA\_boyd grupo 05 116r***THEME\_boyd grupo 05*

acet.ac act.sp adon aloe alum alum.p ambr apis  
arg.m arg.n arum.t asaf bar.m bell benz.ac bov  
cadm.p calc.p cann.i cann.s carb.ac carc case cast  
caul cean cedr chin chin.m chlol chr.met cimic cina  
clem coc.c coll croc cupr cypr dios dol elat fago  
ferr.p frag ger helon irid iris iris.t jatr jug.r kali.m  
kalm lac.ac lac.c lact lap.a led lept lil.t lob lyc  
mag.m mag.p mang meli meny meph mill mur.ac  
myrt.c nat.be nat.bic nat.br nat.c nat.lac nat.m nat.p  
nat.sal nat.sil nux.m orch orni ox.ac passi ph.ac  
phos phyt plb ran.b ran.s raph rauw sabad scarl scir  
sec sel senec senn sil sol.t.ae spig staph stront.c  
sul.ac sumb syph tab ther ur.ac ust valer vesp wye

**TEMA\_boyd grupo 06 70r***THEME\_boyd grupo 06*

abrot acet.ac all.c anac ant.ar ant.c ant.s.aur ant.t  
anthraci apoc aral arg.n ars asc.t bapb blatta cact  
cadm.m cadm.met cadm.s calc.ar calc.caus calc.sil  
calen caps caust coca cocc cor.r crat cur echi equis  
euphr ferr.ar frax gels graph grat hura hydr.ac  
hyper kali.m kali.n linu.u lith.c malar med menth  
nit.ac pareir phys pitu pop.c sabin samb sang spong  
squil stict tarent tarent.c teucr ther vanad verb vinc  
viol.o viol.t vise

**TEMA\_boyd grupo 07***THEME\_boyd grupo 07*

ars.i kali.ar kali.c lac.d lachn nuph syph thea

**TEMA\_boyd grupo 08 110r***THEME\_boyd grupo 08*

agar ail aphis aral ars.i bac berb bufo calc.i camp  
canth carb.an carb.v carbn.s cham chel chim chin.s  
cic cinnb coff colch coloc crot.t dios dirc dros  
eup.pur ferr.i ferr.pic gali gnaph ham hydr indg iod  
ip jac.c jal kali.bi kali.br kali.chl kali.i kali.p kali.s  
kreos lachn lact lyss mag.c mag.s maland med  
merc merc.c merc.cy merc.d merc.i.f merc.i.r  
merc.sul methyl mez morph nat.i nux.v oena op  
oxyt par petr petros phel pic.ac plat prun psor puls  
pyrog rad.br rhod rhus.t rumx ruta sal.n sars  
scroph.n sel seneg solid stann stram stry sul.i sulph  
sumb syc sym.r tarax ther thlas trios urt.u vario  
verb visc xanth yuc zinc zinc.m zinc.s

**TEMA\_boyd grupo 09***THEME\_boyd grupo 09*

bor gamb sabin

**TEMA\_boyd grupo 10 31r***THEME\_boyd grupo 10*

alet arn ars.met ars.s.f calc.ar calc.s chin.ar cist  
com conv cycl ferr.ar gins hell hell.v hep hipp lat.m  
laur nat.ar nit.ac nuph osm plan rheum scut seneg  
symph tub uran.n ust

**TEMA\_boyd grupo 11 23r***THEME\_boyd grupo 11*

asaf asar bar.c calo chen.a cic cina helon iris.t lath  
napht nat.s paeon queb sabal senec sol.n still tab  
tell thal thuj uva

**TEMA\_boyd grupo 12***THEME\_boyd grupo 12*

valer

*Tema\_conceito***TEMA\_conceito\_acusada (accused - accusation) 24r***THEME\_accused - accusation*

alum aur choc chr.ac clem hydrog Hyos Kali.br  
lac.del lac.h lac.leo Lach lam laur mand mosch  
nat.m ol.an phos Plb sil Stram Thuj zinc

**TEMA\_conceito\_compromisso (compromise)***THEME\_concept\_compromise*

dros frag hep nux.v

**TEMA\_conceito\_desfigurado deformado - TEMA (disfigured, deformed) 13r***THEME\_disfigures deformed*

acon alum anh benz.ac calc.s eupi ham hep mand  
nat.m sabad sep tub

**TEMA\_conceito\_destino alcançar (reach destination)***THEME\_destination reach (unable)*

cadm.s lyc

**TEMA\_conceito\_harmonia (harmony) 26r***THEME\_harmony*

adam ant.c Aur bell benz.ac Carc coff dig euph hep  
hydrog hyos kali.p lac.f lach mag.c mag.s mang  
moni Nat.c nice olnd podo stram Thuj Tub

**TEMA\_conceito\_inimigo (inimigos) enemy - enemies 52r**

*THEME\_enemy - enemies*

Absin alco am.m ANAC arg.m Ars aur Bell carbn.s  
carn.g CHIN cic Cocain com Con Crot.h Cupr cycl  
DROS granit Hell hydrog Hyos kali.ar KALI.BR  
kola lac.del Lac.h LACH lepi lyc mangi med meli  
MERC nat.c nux.v Plat PLB ptel Puls ratt.n Rhus.t  
sil Stram stry succ thal thea thuj verat zinc

**TEMA\_conceito\_integridade (integrity)**

*THEME\_integrity*

Arn Aster Cham lith.c nat.m nux.v plat

**TEMA\_conceito\_mutilado (mutilated) 41r**

*THEME\_mutilated*

ant.c arn asar atro bapc bar.c bell bry calc.i cocc con  
cot daph halo hep hura jac.c lob m.arct mag.c  
mag.m mand merc merc.sul mosch nat.c nat.s nicc  
nit.ac nux.v phyt plat puls pyrog ratt.r scor sep  
sol.t.ae stram sulph tarent

**TEMA\_conceito\_nulidade (nullite - nul cf. merde, valeur, vide) 9r**

*THEME\_nothingness (nullite - nul cf. merde, valeur, vide)*

agn calc.s camph kali.c lac.c lyc naja stram sulph

**TEMA\_conceito\_obstáculo impedimento  
empecilho interdição 31r**

*THEME\_obstacle harassment interdiction*

Acon agar aloe Anac arn Aster AUR calc.p caps  
carbn.s carc Cham CHIN cimic dig Ferr Ferr.p  
Fl.ac glon mag.c meny MERC NAJA nat.p nux.m  
phyt PLB sel TARENT tell Vip

**TEMA\_conceito\_orientação - direção -  
desorientação**

*THEME\_orientation - direction*

am.m Apis Petr rhod

**TEMA\_conceito\_reconciliacao (reconciliation)  
18r**

*THEME\_concept\_reconciliation*

aloe aur frag germ.met hura ign lac.cp lach mang  
merc nat.ar nit.ac Plat sel sil stann stram tell

**TEMA\_conceito\_respeito 11r**

*THEME\_concept\_respect*

Agar ambr Calc.s coloc cupr glon Ham kali.n  
mag.c phyt podu

**TEMA\_conceito\_sacrificio (sacrifice)**

*THEME\_concept\_sacrifice*

Carb.an Carc Hura kali.bi kola ros.d toxi

**TEMA\_conceito\_sofrimento (suffering)**

*THEME\_concept\_suffering*

sanguiso

**TEMA\_conceito\_traição - traído (betrayal -  
betrayed) 27r**

*THEME\_betrayal - betrayed*

adam am.c ars aur bell bry dros Elaps hydrog hyos  
ign kali.br lac.e lach lyss mag.m mang nat.c nat.m  
ph.ac plb puls rhus.g rhus.t ruta sil stram

**TEMA\_conceito\_valor - valorização (worth) 25r**

*THEME\_worth*

ambr aran Aur aur.s bar.c Calc.f Calc.s caps Chin  
cocc Cur Graph Hell Ip lil.t lyss Mag.m nat.c  
Nat.m nat.s Pall pareir Plat sars sulph

**TEMA\_conceito\_vigiar - vigilancia - sentinela  
19r**

*THEME\_vigilance - sentinel*

ACON aloe ant.c Brom Camph.br Cann.i Chin  
chlol GELS Hyos Kali.br Lycps Merc Nat.ar nicc  
Rhus.t Stann TARENT Tela

**Tema\_constituição**

**TEMA\_constituição - estados bioquímicos 21r**

*THEME\_constitution - biochemical states*

Am.c Am.p Bar.c Bar.p Bar.s Calc Calc.f Calc.p  
Calc.s Kali.c Kali.f Kali.p Kali.s Mag.c Mag.f  
Mag.p Mag.s Nat.c Nat.f Nat.p Nat.s

**Tema\_grupos Alphonse Teste**

**TEMA\_grupo 01 ARNICA (Alphonse Teste -  
1853)**

*TEMA\_grupo 01 ARNICA (Alphonse Teste - 1853)*

crot.t ferr.ma led rhus.t spig

**TEMA\_grupo 02 MERCURIUS (Alphonse Teste  
- 1853) 9r**

*TEMA\_grupo 02 MERCURIUS (Alphonse Teste - 1853)*

arg.m ars croc kreos merc.c nit.ac plb stann sul.ac

**TEMA\_grupo 03 SULPHUR (Alphonse Teste -  
1853) 10r**

*TEMA\_grupo 03 SULPHUR (Alphonse Teste - 1853)*

aeth aster bov cic crot.t kreos lob merc merc.c rat

**TEMA\_grupo 04 ARSENICUM (Alphonse Teste  
- 1853) 30r**

*TEMA\_grupo 04 ARSENICUM (Alphonse Teste - 1853)*

acon alum arg.m arn bell bism bry caps carb.v cedr  
cina coloc cop ferr indg lach lob lyc merc merc.c  
nux.m nux.v op petr plb sep sulph thuj verat zinc

**TEMA\_grupo 05 PULSATILA (Alphonse Teste -  
1853)**

*TEMA\_grupo 05 PULSATILA (Alphonse Teste - 1853)*

calc graph hep phos sil

**TEMA\_grupo 06 SEPIA (Alphonse Teste - 1853)**

*TEMA\_grupo 06 SEPIA (Alphonse Teste - 1853)*

alum cop

**TEMA\_grupo 07 CAUSTICUM (Alphonse Teste  
- 1853)**

*TEMA\_grupo 07 CAUSTICUM (Alphonse Teste - 1853)*

ars cocc coff cor.r nux.v staph

**TEMA\_grupo 08 IPECA (Alphonse Teste - 1853)  
17r**

*TEMA\_grupo 08 IPECA (Alphonse Teste - 1853)*

ant.c ant.t ars bell bry cham chel dulc fil ign iod  
nux.v phos puls sil spong zinc

**TEMA\_grupo 09 BRYONIA (Alphonse Teste -  
1853)**

*TEMA\_grupo 09 BRYONIA (Alphonse Teste - 1853)*

all.s coloc dig ign lyc nux.v

**TEMA\_grupo 10 DULCAMARA (Alphonse  
Teste - 1853)**

*TEMA\_grupo 10 DULCAMARA (Alphonse Teste - 1853)*

bry calc chel cor.r puls sulph

**TEMA\_grupo 11 CHELIDONIUM (Alphonse Teste - 1853) 12r**

*TEMA\_grupo 11 CHELIDONIUM (Alphonse Teste - 1853)*

all.s bry cann.i caps cina cor.r dig dulc hep puls sil viol.o

**TEMA\_grupo 12 MURIATIC ACIDUM (Alphonse Teste - 1853)**

*TEMA\_grupo 12 MURIATIC ACIDUM (Alphonse Teste - 1853)*

agn hyos

**TEMA\_grupo 13 LYCOPODIUM (Alphonse Teste - 1853)**

*TEMA\_grupo 13 LYCOPODIUM (Alphonse Teste - 1853)*

ant.c nat.m viol.t

**TEMA\_grupo 14 ZINCUM (Alphonse Teste - 1853) 10r**

*TEMA\_grupo 14 ZINCUM (Alphonse Teste - 1853)*

arg.m ars colch dros ferr merc.c nit.ac plat plb samb

**TEMA\_grupo 15 ACONITUM (Alphonse Teste - 1853)**

*TEMA\_grupo 15 ACONITUM (Alphonse Teste - 1853)*

cann.i cham cocc con dulc

**TEMA\_grupo 16 CONIUM (Alphonse Teste - 1853)**

*TEMA\_grupo 16 CONIUM (Alphonse Teste - 1853)*

canth cham jatr ph.ac seneg sol.n

**TEMA\_grupo 17 THUYA (Alphonse Teste - 1853)**

*TEMA\_grupo 17 THUYA (Alphonse Teste - 1853)*

bism cast plat

**TEMA\_grupo 18 CHAMOMILLA (Alphonse Teste - 1853)**

*TEMA\_grupo 18 CHAMOMILLA (Alphonse Teste - 1853)*

grat hell viol.t

**TEMA\_grupo 19 BELLADONA (Alphonse Teste - 1853) 14r**

*TEMA\_grupo 19 BELLADONA (Alphonse Teste - 1853)*

agar arn aur bry camph cann.i cedr clem hyos lach op ruta stram tab

**TEMA\_grupo 20 FERRUM (Alphonse Teste - 1853) 12r**

*TEMA\_grupo 20 FERRUM (Alphonse Teste - 1853)*

bar.c bov carb.an chin cupr mag.m phos plb puls rat sec zinc

**\*\*\* TEMA MIASMA**

**TEMA\_MIASMA\_agudo (Sankaran) 52r**

*MIASM\_acute (Sankaran)*

Acon Aconin Aether Apom Arb Arn Aspar Bad Bell Berbin Beryl Bor Bruc Brucin Cactin Calen Camph Canth Chlol Chlor Choc Coffin Colchin Conin Crot.t Cryp Digin Diph Elat Glon Hydr Hydr.ac Hydrog Hyosin Hyper Lepi Lith.c Lyss Meli Menth Morph Muscin Narcot Nicot Oena Picro Pyrus Rhus.t Stram Stry Verat Verin

**TEMA\_MIASMA\_câncer (cancerinismo) 40r**

*THEME\_miasm\_cancerinism*

alumn anh Ars Ars.i ars.s.f Aster Bar.i bism Brom bufo Cadm.i cadm.met Cadm.s Calc.f carb.an Carc cist Con Crot.h Cund cur helium Hydr Iod kali.cy Kali.i Lap.a morph nit.ac Orni Phos Phyt Scir Scroph.n sec semp stram syph Thuj Tub

**TEMA\_MIASMA\_câncer (Sankaran) 58r**

*MIASM\_cancer (Sankaran)*

Agar Agn Anac Anh Ant.ar Arg.n Ars Ars.br Ars.met Ars.n Ars.s.f Asar Aster Aur.ar Bar.ar Bell.p Cadm.met Calc.ar Carc Caust Chim Chin.ar Cob.n Con Cund Cupr.ar Euph Ferr.ar Gali Gast Germ.met Ham Ichth Ign Kali.ar Kali.n Lev Lob Mez Nat.ar Nit.ac Op Orni Oxal Phys Phyt Pip.m Ruta Sabin Scir Scroph.n Squil Staph Tab Ulm Valer Viol.o Zinc.ar

**TEMA\_MIASMA\_leproso (Sankaran) 61r**

*MIASM\_leprous (Sankaran)*

Adam Agra Aloe Am.i Ambr Ant.i Arg.i Arist.cl Ars.i Astac Aur.i Aur.s Aza Bar.i Bar.s Blatta Blatta.a Cadm.i Calc.i Cast.v Cere.s Cic Coca Cocain Cod Com Cub Cur Cycl Ferr.i Fum Grat Hom Hura Hydr Hydrc Inul Iod Kali.i Kola Lact Lappa Laur Led Lepro Mag.i Mand Meph Nat.i Oci.s Psor Raph Ratt.r Rhus.g Sec Sep Skat Sol.t.ae Spira Thea Xan

**TEMA\_MIASMA\_malária (Sankaran) 50r**

*MIASM\_malaria (Sankaran)*

Abies.n Abrom.a Am.c Am.m Amyg Ang Ant.c Arum.m Aur.m.k Berb Bol.la Cact Cann.s Caps Casc Cedr Chel Chelo Chin Chin.b Chin.m Chin.s Cina Cocc Colch Coll Coloc Dios Eup.per Eup.pur Iber Iris Kali.m Kalm Lac.d Mag.m Meny Myric Nat.m Paeon Polyp.p Prun Ran.b Ran.s Rhus.r Rob Sarr Spig Sumb Verb

**TEMA\_MIASMA\_PSORA (Autores varios) 373r**

*MIASM\_PSORA (Varios autores)*

Abrot ACET.AC acon adlu aesc aeth aethi.a AGAR Agn ail alco allox aln Aloe ALUM alumn AM.C AM.M Ambr amyg ANAC anag Anan Ang anh ANT.C ANT.T anthraco APIS Aran arg.i Arg.m ARG.N arist.cl arn ARS Ars.br ARS.I ars.met Ars.s.f Asaf asar asc.t asim aspar aster astra.e AUR Aur.ar aur.br aur.i AUR.M Aur.m.n aur.s Bac bad bapt bar.ar BAR.C bar.m Bell Benz.ac Berb berb.a beryl bism BOR bor.ac bov Brom Bry BUFO buni.o Cadm.met calad CALC Calc.a CALC.AR calc.br Calc.f Calc.i CALC.P Calc.s Calc.sil calo camph cann.i cann.s canth CAPS Carb.ac CARB.AN CARB.V Carbn.s Carc cast cast.eq caul CAUST cean cedr cere.b cham Chel chim Chin chin.ar chr.o cic cemic cina cinnb Cist CLEM cob.n Coc.c coca cocc coch coff colch COLOC CON convo.s cop cor.r cortiso cory croc



Crot.c CROT.H Crot.t cub cund CUPR Cupr.a cupr.s Cycl cyna daph des.ac DIG dor dros DULC echi epig erech erig ery.a eryth eucal eup.pur EUPH euph.cy euph.l euph.pi euphr fago FERR Ferr.ar ferr.i ferr.ma Ferr.p FL.AC flav franc galph gamb gels gnaph GRAPH GUAJ guat halo ham harp hecla hell helon HEP hip.ac hipoz hir hist hydr hydr.ac hydrc hyos hypoth iber ign influ IOD ip iris jac jac.c jatr jug.r Kali.ar KALIBI KALIBR KALIC kali.chl KALI.I kali.m KALIN KALI.P Kali.s Kalm kreos kres LAC.C lac.d LACH Laur LED levo Lil.t LITH.C Lob LYC m.arct m.aust MAG.C MAG.M Mag.p Mag.s maland mand MANG Med MERC merc.aur merc.br Merc.c merc.cy merc.d Merc.i.f Merc.i.r merc.sul MEZ mill mim.p morph mosch MUR.AC murx naja NAT.AR NAT.C NAT.M nat.p NAT.S nep nice NIT.AC nux.v oci.s okou Ol.j ol.sant olnd onop op orig orig.v osm Pall palo par paraph pareir ped penic perh pers PETR petros PH.AC phenob PHOS Phys Phyt pic.ac pilo pip.n pitu plan PLAT plat.m PLB plb.a plb.n pneu podo prot prun PSOR Puls pyrar PYROG ran.b rat rauw reser rheum rhod rhus.g Rhus.t rib.ac rumx ruta sabad sabin sacch.l samb sang sanic saroth sarr SARS Sec SEL senec seneg SEP SIL spig spong squil STANN Staph stict Still stram stront.c strych.g SUL.AC Sul.i SULPH syc Syph tab tarax TARENT tell Ter teucr thala Ther thiop Thuj thymol thyr trif.p trios TUB tub.r ulm uran.n vac ven.m verat vib viol.t visc X.ray xan ZINC zing ziz

**TEMA\_MIASMA\_psora (GEHSH =Hah+Ghatak) 88r**

*THEME\_MIASM\_psora (GEHSH=Hah+Ghatak)*

Abrot Acet.ac Agar Aloe Alum Am.c Am.m Ambr Anac Ant.c Apis Arg.m Arg.n ARS ARS.I Aur Aur.m Bar.c Bell Benz.ac Berb bor Bufo CALC Calc.ar Calc.p Caps Carb.an carb.v Caust Cist clem Coc.c Coloc Con Crot.h Crot.t Cupr Dig Dulc Euph Ferr Ferr.p Fl.ac Graph Guaj HEP Iod Kali.bi KALIC Kali.i Kali.n Kali.p Kali.s Lac.c LACH Led LYC Mag.c Mag.m Mang Mez Mur.ac Nat.ar Nat.c NAT.M Nat.s Nit.ac Petr Ph.ac PHOS PLAT Plb PSOR Pyrog Sars Sec Sel SEP SIL Stann Staph Sul.ac SULPH Tarent Ther TUB Zinc

**TEMA\_MIASMA\_psora (Ghatak) 80r**

*THEME\_MIASM\_psora (Ghatak)*

Abrot Acet.ac Agar Aloe Alum Ambr Ant.c Apis Arg.m Arg.n ARS ARS.I Aur Aur.m Bar.c Bell Benz.ac Berb Bor Bufo Calc Calc.ar Calc.p Caps Carb.an Carb.v Cist Clem Coc.c Con Crot.h Crot.t Cupr Dig Dulc Ferr Ferr.p Fl.ac Graph HEP IOD Kali.bi Kali.c Kali.i Kali.p Kali.s Lac.c LACH Led Lyc Mag.c Mag.m Mang Mez Mur.ac Nat.ar Nat.c NAT.M Nat.s Nit.ac Petr Ph.ac Phos Plat Plb PSOR

Pyrog Sars Sec Sel SEP SIL Stann Staph Sul.ac SULPH Tarent Ther TUB Zinc

**TEMA\_MIASMA\_psora (Hahnemann) 48r**

*THEME\_MIASM\_psora (Hahnemann)*

agar alum am.c am.m anac ant.c ars aur aur.m bar.c bor calc carb.an carb.v caust clem coloc con cupr dig dulc euph graph guaj hep iod kali.c kali.n lyc mag.c mag.m mang mez mur.ac nat.c nat.m nit.ac petr ph.ac phos plat sars sep sil stann sul.ac sulph zinc

**TEMA\_MIASMA\_psora (P. Schmidt) 216r**

*THEME\_miasm\_psora (P. Schmidt)*

acon adlu aesc Agar alco aln alum alumn am.c am.m ambr amyg anac ang anh ant.c ant.t apis aran arg.m arg.n arn ars Ars.i ars.s.f asaf asar astra.e aur aur.m bac Bar.c bell berb berb.a beryl bism bor bor.ac bov bry bufo buni.o Calc calc.a calc.f Calc.p calc.s camph cann.s canth caps Carb.an Carb.v caust cham chel chin cic cina cinnb clem coc.c coca cocc coff colch coloc con cortiso croc Cupr cycl cyna daph des.ac dig dros dulc euph euph.cy euph.l euphr ferr ferr.ar ferr.ma ferr.p fl.ac flav galph graph guaj guat halo ham harp hell helon Hep hip.ac hir hist hydr hydr.ac hyos hypoth iber ign iod ip kali.ar kali.bi Kali.c kali.i kali.n kali.p kreos kres lac.c lac.d lach laur led levo lil.t lob Lyc m.arct m.aust mag.c Mag.m mag.s mand mang merc merc.c mez mill mim.p morph mosch mur.ac murx Nat.c Nat.m nice Nit.ac nux.v oci.s okou Ol.j olnd onop op orig palo par paraph ped perh pers Petr ph.ac phenob phos plat plb plb.a pneu podo prot PSOR puls ran.b rauw reser rheum rhod rhus.t rib.ac rumx ruta sabad sabin samb saroth sarr sars sec sel seneg Sil spig spong squil stann staph stram stront.c sul.ac SULPH tarax tell teucr thala thiop thuj thyr trif.p trios tub tub.r ven.m verat visc zinc

**TEMA\_MIASMA\_psora (Sankaran) 14r**

*MIASM\_psora (Sankaran)*

Calc Cina Cob Cupr Ferr Graph Kali.c Lyc Nat.c Nice Nux.v Psor Sulph Zinc

**TEMA\_MIASMA\_SICOSE (Autores varios) 207r**

*MIASM\_sycosis (Varios autores)*

Acet.ac adlu aesc Agar agn alum alumn am.c am.m anac Anan ang ant.c ant.t Anthraco APIS ARAN Arg.m ARG.N arist.cl arn ARS ARS.I asaf asar asim aspar Aster aur Aur.m Aur.m.n Bac Bar.c bar.m Benz.ac Berb berb.a bism bor bov brom bry bufo calad Calc CALC.AR calc.p cann.i cann.s canth caps carb.ac carb.an carb.v carbn.s care cast cast.eq caul CAUST cedr cham chim chin cic cimic cinnb cist Clem cob.n coc.c cocc coch Colch coloc con cop croc crot.h crot.t cub cupr.a cycl cyna dig dor DULC emer epig Equis erech erig ery.a eup.pur euph euph.pi euphr fago Ferr ferr.i ferr.p

Fl.ac flav gamb gels gnaph Graph Guaj guat helon  
 hep hydr influ IOD KALI.BI KALI.C KALI.I  
 kali.m Kali.n Kali.s kalm kreos kres lac.c LACH  
 lil.t lith.c LYC Mag.c Mag.m Mag.p Mang MED  
 Merc Merc.c Merc.d merc.i.r Merc.sul MEZ mill  
 mosch Mur.ac murx NAT.AR NAT.C NAT.M Nat.p  
 NAT.S NIT.AC nux.v ol.j orig orig.v pall pareir  
 penic petr petros Ph.ac PHOS Phyt pic.ac pip.n  
 plan PLAT plb pneu prot prun PSOR Puls PYROG  
 rat rauw rhus.t sabad sabin sacch.l sanic sarr Sars  
 Sec Sel senec seneg SEP SIL spig STAPH still  
 stram stront.c sul.i Sulph syc tab tell ter THUJ thyr  
 tor TUB uran.n vac ven.m vib zing

**TEMA\_MIASMA\_sicose (GEHSH  
 =Kent+Ghatak) 73r**

*THEME\_MIASM\_sycosis (GEHSH=kent+Ghatak)*

Agar alum alumn anac ant.c ant.t Apis aran Arg.m  
 Arg.n ARS ARS.I Aster Aur Aur.m Bar.c Benz.ac  
 Berb bry Calc Calc.ar carb.an carb.v carbn.s Caust  
 cham cinnb Clem Colch con Dulc euphr Ferr Fl.ac  
 Graph hep IOD Kali.bi Kali.c Kali.i Kali.s Lach  
 Lyc Mag.c Mag.m Mag.p Mang MED merc Mez  
 Mur.ac Nat.ar Nat.c NAT.M NAT.S NIT.AC petr  
 Ph.ac Phos Phyt PSOR Puls PYROG sabin Sars  
 Sec Sel SEP SIL Staph Sulph THUJ TUB

**TEMA\_MIASMA\_sicose (Ghatak) 37r**

*THEME\_MIASM\_sycosis (Ghatak)*

Arg.m Arg.n ARS ARS.I Benz.ac Berb Calc.ar  
 Caust Clem Colch Dulc Fl.ac IOD Kali.bi Kali.c  
 Kali.i Lyc Mag.c Mag.m Mag.p Mez Mur.ac Nat.ar  
 Nat.c NAT.M Nat.s Nit.ac Ph.ac Phos PSOR  
 PYROG Sars SEP SIL Staph Thuj TUB

**TEMA\_miasma\_sicose (KENT) 52r**

*THEME\_miasm\_sycosis (KENT)*

Agar alum alumn anac ant.c ant.t Apis aran Arg.m  
 Arg.n Aster aur Aur.m Bar.c bry Calc carb.an  
 carb.v carbn.s Caust cham cinnb con Dulc euphr  
 Ferr Fl.ac Graph hep Iod kali.c Kali.s Lach Lyc  
 Mang Med merc Mez Nat.s Nit.ac petr Phyt puls  
 sabin Sars Sec Sel Sep Sil Staph Sulph Thuj

**TEMA\_MIASMA\_sicose (P. Schimidt) 175r**

*THEME\_miasm\_sycosis (P. Schimidt)*

adlu aesc agar agn alum alumn am.c am.m anac  
 Anan ang ant.c ant.t Anthraco Apis aran Arg.m  
 Arg.n arn Ars asaf asar asim aspar Aster aur Aur.m  
 aur.m.n Bar.c benz.ac berb berb.a bor bov bry bufo  
 calad Calc cann.i cann.s canth caps carb.ac carb.an  
 carb.v carbn.s cast caul Caust cedr cham chim chin  
 cic cimic Cinnb Clem cob.n coc.c coch colch coloc  
 con cop croc crot.h crot.t cub cupr.a cycl cyna dig  
 dor Dulc epig erech erig ery.a eup.pur euph euph.pi  
 euphr fago Ferr Fl.ac flav gamb gels gnaph Graph  
 guaj guat helon hep hydr influ Iod kali.bi kali.c  
 Kali.i kali.m kali.n Kali.s Kalm kreos kres lac.c  
 Lach Lil.t lith.c Lyc mag.c Mang Med merc merc.c

merc.d merc.sul mez mill mosch murx nat.c Nat.m  
 Nat.p Nat.s Nit.ac nux.v ol.j orig.v pall pareir penic  
 petr petros ph.ac phos Phyt pic.ac pip.n plat plb  
 pneu prun psor puls rat rauw rhus.t sabad sabin  
 sacch.l sanic sarr Sars Sec Sel senec seneg Sep Sil  
 spig Staph still stram sulph tab tell ter THUJ thyr  
 uran.n ven.m vib zing

**TEMA\_MIASMA\_sicose (Sankaran) 63r**

*MIASM\_sycosis (Sankaran)*

Ambr Ant.c Arg.m Asaf Bor Bov Calad Calc.br  
 Calc.f Cann.i Caul Caust Choc Cinnm Cocc Coch  
 Coff Cop Croc Dig Fab Gamb Gels Helon Hipp  
 Kali.bi Kali.br Kali.c Kali.n Kali.s Lac.c Lac.cp  
 Lac.del Lac.f Lac.lup Lach Lam Lil.t Luf.op Mag.c  
 Mag.m Mang Mangi Med Nat.m Nat.s Pall Ph.ac  
 Pip.n Ptel Puls Rhod Sabad Sang Senec Sep Sil  
 Staph Thuj Thuj.l Til Trib Yohim

**TEMA\_MIASMA\_SÍFILIS (Autores vários)  
 184r**

*MIASM\_syphillis (Varios autores)*

acon aeth aethi.a agn ail allox aln am.c anac Anag  
 Anan Ang ant.c Ant.t Apis arg.i arg.m arg.n arn  
 ARS Ars.br Ars.i ars.met Ars.s.f Asaf asar Asc.t  
 astra.e AUR Aur.ar aur.br Aur.i AUR.M Aur.m.n  
 aur.s Bad bapt bar.s bell benz.ac berb berb.a buni.o  
 cadm.met calc CALC.AR calc.br Calc.f Calc.i  
 Calc.s Calo Carb.an carb.v carbn.s Caust Cean  
 Chim chin.ar chr.o Cinnb Cist clem cob.n Colch  
 Con convo.s cop cor.r cory crot.h cund cupr cupr.s  
 daph echi ery.a eryth eucal euph ferr ferr.i ferr.p  
 FL.AC franc gels Graph Guaj ham hecla HEP  
 hip.ac Hippoz hir hydr hydrc iber Iod Iris Jac jac.c  
 jatr jug.r Kali.ar KALI.BI Kali.br KALI.C Kali.chl  
 KALI.I Kali.m kali.p Kali.s Kalm Kreos Lac.c  
 lac.d LACH Laur Led lith.c LYC maland MERC  
 merc.aur merc.br MERC.C merc.cy Merc.d  
 Merc.i.f Merc.i.r Mez mill nep NIT.AC nux.v  
 ol.sant osm Ped penic perh petr petros Ph.ac Phos  
 Phyt pilo pitu plat plat.m Plut.n psor puls pyrar  
 reser rhod rhus.g Sabad Sang Sanguiso Sars sec sel  
 Sep Sil spong STAPH stict Still strych.g Sul.i  
 Sulph SYPH ter thala thiop Thuj thymol Thyr TUB  
 ulm vac Viol.t x.ray xan ziz

**TEMA\_MIASMA\_sifilis (GEHSH  
 =Kent+Ghatak) 53r**

*THEME\_MIASMA\_syphillis (GEHSH =Kent+Ghatak)*

arg.m arg.n Ars Ars.i Ars.s.f Asaf AUR AUR.M  
 Aur.m.n Bad Benz.ac Calc.ar Calc.i Calc.s Carb.an  
 carb.v Cinnb clem Con cor.r Crot.h Fl.ac guaj HEP  
 Iod Kali.ar Kali.bi Kali.c Kali.chl Kali.i Kali.s  
 LACH Lyc MERC Merc.c Merc.i.f Merc.i.r Mez  
 Nit.ac Ped petr Ph.ac Phos Phyt Sars Sil Staph Still  
 Sul.i Sulph SYPH Thuj TUB

**TEMA\_MIASMA\_sifilis (Ghatak) 19r**

*THEME\_MIASM\_syphillis (Ghatak)*

Ars Ars.i Aur Aur.m Calc.ar Fl.ac HEP Kali.bi  
Kali.c Kali.i LACH Lyc Merc Nit.ac Phyt Sars  
Staph Syph TUB

**TEMA\_miasma\_sifilis (KENT) 49r**

*THEME\_miasm\_syphillis (KENT)*

arg.m arg.n ars Ars.i Ars.s.f Asaf Aur Aur.m  
Aur.m.n bad benz.ac Calc.i Calc.s Carb.an carb.v  
Cinnb clem Con cor.r crot.h Fl.ac guaj Hep Iod  
Kali.ar Kali.bi Kali.chl Kali.i Kali.s Lach Merc  
Merc.c Merc.i.f Merc.i.r Mez Nit.ac Ped petr Ph.ac  
Phos Phyt Sars Sil Staph Still Sul.i Sulph Syph  
Thuj

**TEMA\_MIASMA\_sifilis (P. Schmidt) 156r**

*THEME\_miasm\_syphillis (P. Schmidt)*

aethi.a agn ail allox aln am.c anag Anan Ang ant.c  
Ant.t Apis arg.i arg.m arg.n arn Ars Ars.i ars.met  
Ars.s.f asaf asar Asc.t astra.e Aur aur.ar Aur.i  
Aur.m Aur.m.n aur.s bad bell benz.ac berb berb.a  
buni.o cadm.met Calc.f Calc.i Calc.s calo Carb.an  
carb.v Caust Cean Chim chin.ar chr.o Cinnb clem  
cob.n Colch Con convo.s cop cor.r cory crot.h cund  
cupr cupr.s echi ery.a eryth eucal euph ferr ferr.i  
Fl.ac franc Graph guaj ham hecla Hep hip.ac  
Hippoz hir hydr hydr.c iber Iod Iris Jac jac.c jatr  
jug.r Kali.ar Kali.bi kali.br kali.c Kali.chl Kali.i  
Kali.m Kali.s Kalm Kreos Lac.c lac.d Lach Laur  
Led lith.c Lyc maland MERC merc.aur Merc.c  
Merc.d Merc.i.f Merc.i.r Mez mill nep Nit.ac nux.v  
ol.sant osm penic perh petr petros Ph.ac Phos Phyt  
pilo pitu plat.m psor reser rhod sabad sang Sars sec  
sel Sep Sil spong staph stict Still strych.g Sul.i  
Sulph Syph ter thala thiop Thuj thymol Thyр ulm  
vac Viol.t xan

**TEMA\_MIASMA\_sifilis (Sankaran) 57r**

*MIASM\_syphillis (Sankaran)*

Absin Alum Anag Atra.r Aur Aur.m Aur.s Bar.ar  
Bar.c Berb.a Bism Both Bufo Buth.a Cench Clem  
Cory Crat Crot.c Crot.h Der Echi Elaps Fl.ac Franc  
Hep Hipp Hydr.c Jab Jug.r Kali.i Lac.leo Lach Lath  
Lept Merc Merc.i.f Merc.i.r Merc.p Naja Orig Osm  
Passi Plat Plb Plut.n Psil Scor Sel Sep Staph Still  
Syph Thal Tung Vip Vip.r

**TEMA\_MIASMA\_tifoide (Sankaran) 59r**

*MIASM\_typhoid (Sankaran)*

Abel Acet.ac Acon.a Aeth Ail Anan Arge Arum.t  
Asc.t Bapt Benz.ac Bor.ac Botul Bry Camph.ac  
Carb.ac Carb.an Carb.v Cham Chr.ac Chrys.ac  
Cit.ac Euphr Form.ac Gal.ac Gaul Gels Hell Hip.ac  
Hydr.ac Hydrobr.a Hyos Ip Lac.ac Lycps Manc  
Mur.ac Nux.m Nux.v Ox.ac Par Petr Ph.ac Pic.ac  
Podo Pyrog Rheum Rhus.t Rib.ac Sarcol.ac Sin.n  
Sul.ac Tann.ac Tart.ac Ter Thyр Ur.ac Verat.v Visc

**TEMA\_MIASMA\_tinea (ringworm) (Sankaran) 23r**

*MIASM\_ringworm (Sankaran)*

Act.sp Aegl Amyg Asim Calc.s Calc.sil Chrysar  
Dulc Fagu Goss Kali.s Lac.h Mag.s Opun.v Rhus.v  
Sang.n Sars Sin.a Tarax Teucr Upa Vero.o Viol.t

**TEMA\_MIASMA\_tubercular (Sankaran - Subtrata Kumar Banerjea) 135r**

*MIASM\_tubercular (Sankaran - - Subtrata Kumar Banerjea)*

Abrot Acal Agar Agra Am.c Anac Ant.t Aphis Apis  
Apisin Aran Aran.ix Arg.n Arg.p Ars Ars.i Atro  
Aur Bac Bals.p Bar.c Bar.p Bcg Bell Benz.ac  
Bomb.chr Bomb.pr Brom Calc Calc.ar Calc.i  
Calc.m Calc.p Calc.s Canth Canthin Carb.an  
Carb.v Caust Cere.b Cham Cimic Cimx Cist Coc.c  
Coff Con Cor.r Crot.h Culx Dor Dros Dulc Ferr  
Ferr.p Fl.ac Form Graph Guaj Helo Hep Iod Jug.c  
Kali.bi Kali.c Kali.i Kali.m Kali.p Kali.s Kreos  
Lac.c Lac.e Lach Lat.h Lat.k Lat.m Lyc Mag.c  
Mag.m Mag.p Mang Mosch Mur.ac Mygal Myris  
Naja Nat.m Nat.p Nat.s Nit.ac Ol.j Ped Ph.ac Phel  
Phos Phyt Pix Psor Pulx Pyrog Rad Rhus.t Rumx  
Sabad Sang Sars Scol Sel Senec Seneg Sep Sil Spig  
Spong Stann Succ Sul.i Tarent Tarent.c Tela  
Teucr.s Ther Thiosin Trom Tub Tub.a Tub.d Tub.k  
Tub.m Tub.r Tub.sp Ust Verb Vesp Zinc

**\*\*\* TEMA REINO**

**TEMA\_reino animal (animal kingdom) 155r**

*THEME\_kingdom animal*

Acan.p Adeps.s Ambr Amn.l Amph Anthop.x Ap.v  
Aphis Apis Apisin Aran Aran.ix Aran.sc Aranin  
Ask Astac Aster Atra.r Bad Barb Blatta Blatta.a  
Bomb.chr Bomb.pr Both Bufo Bufo.s Bung Buth.a  
Buth.af Buth.oc Calc Canth Canthin Carb.an Cast  
Cast.eq Cench Cerv Ceto Chir.fl Cimx Cloth Coc.c  
Cocc.s Colos Conch Cor.r Crot.c Crot.h Culx  
Cypra.e Del Dendr.pol Dor Elaps Eled.c Eryth Fel  
Form Form.ac Fram Gad Helm Helo Helx Hipp Hir  
Hom Hydroph Hypoth Ins Lac.c Lac.cp Lac.d  
Lac.del Lac.e Lac.eleph Lac.f Lac.h Lac.leo  
Lac.loxod Lac.lup Lac.mac.m Lac.mat Lac.pr  
Lac.sui Lac.urs Lac.v Lac.v.c Lac.v.f Lacer Lach  
Lat.h Lat.k Lat.m Lim limen.b.c Limx Loxo.recl  
Medus Melo Meph Mosch Murx Mygal Myt.e.p  
Mytil Naja Naut Nid Ol.an Ol.j Onis Onych Opl  
Orch Ouabin Ov Ovi.p Parathyr Pearl Pect Ped  
Physala.p Pulm.v Pulx Pyrar Ratt.n Ratt.r Salam  
Scol Scor Sep Ser.ang Sphing Spong Stich.h Tarent  
Tarent.c Tela Ther Thym.gl Toxi Toxopn Trach  
Trito Trom Ven.m Vesp Vip Vip.a Vip.l.f Vip.r  
Xiph

**TEMA\_reino animal\_amphibia**

*THEME\_animal\_amphibia*

Bufo Bufo.s Salam Trito

**TEMA\_reino animal\_aranhas & escorpiões 15r**

*THEME\_group spiders & scorpions*

Aran Aran.ix Aran.sc Atra.r Buth.a Lat.h Lat.k  
Lat.m Loxo.recl Mygal Scor Tarent Tarent.c Tela  
Ther

**TEMA\_reino animal\_crustáceos**

*THEME\_kingdom animal\_crustaceae*

Astac Hom Lim Onis

**TEMA\_reino animal\_insetos 17r**

*THEME\_group insects*

Aphis Apis Blatta Canth Cimx Coc.c Cocc.s Culx  
Dor Form Limen.b.c Opl Ped Pulx Scol Trom Vesp

**TEMA\_reino animal\_insetos\_borboletas  
(butterflies)**

*THEME\_group butterflies*

Limen.b.c

**TEMA\_reino animal\_insetos\_coleoptera**

*THEME\_group coleoptera*

Canth Dor

**TEMA\_reino animal\_insetos\_hemiptera**

*THEME\_group hemiptera*

Cimx Coc.c

**TEMA\_reino animal\_insetos\_hymenoptera**

*THEME\_group hymenoptera*

Apis Form Vesp

**TEMA\_reino animal\_leites (milks) 19r**

*THEME\_animal\_kingdom\_milks*

Lac.c Lac.cp Lac.d Lac.del Lac.e Lac.eleph Lac.f  
Lac.h Lac.leo Lac.loxod Lac.lup Lac.mac.m  
Lac.mat Lac.pr Lac.sui Lac.urs Lac.v Lac.v.c  
Lac.v.f

**TEMA\_reino animal\_mammalia 31r**

*THEME\_group mammalia*

Adeps.s Cast Cast.eq Cerv Fel Hipp Lac.c Lac.cp  
Lac.d Lac.del Lac.e Lac.eleph Lac.f Lac.h Lac.leo  
Lac.loxod Lac.lup Lac.mac.m Lac.mat Lac.pr  
Lac.sui Lac.urs Lac.v Lac.v.c Lac.v.f Meph Mosch  
Ol.an Pulm.v Ratt.n Ratt.r

**TEMA\_reino animal\_mar (sea animals) 32r**

*THEME\_animal\_sea\_animals*

Acan.p Ambr Anthop.x Aster Bad Calc Chir.fl  
Conch Cor.r Cypra.e Eled.c Eryth Gad Hydroph  
Lac.del Lim Medus Murx Myt.e.p Naut Ol.j Onych  
Pearl Pect Physala.p Sep Ser.ang Spong Stich.h  
Toxopn Trach Ven.m

**TEMA\_reino animal\_mollusca 13r**

*THEME\_group mollusca*

Calc Conch Cypra.e Eled.c Helx Limx Murx Naut  
Onych Pearl Pect Sep Ven.m

**TEMA\_reino animal\_pisces**

*THEME\_animal\_kingdom\_pisces*

Ol.j Pyrar Trach

**TEMA\_reino animal\_radiata**

*THEME\_group radiata*

Bad Cor.r Medus Spong

**TEMA\_reino animal\_serpentes (ophidia) 16r**

*THEME\_group serpents (ophidia)*

Both Bung Cench Cloth Crot.c Crot.h Dendr.pol  
Elaps Hydroph Lach Naja Toxi Vip Vip.a Vip.l.f  
Vip.r

**TEMA\_reino mineral (mineral kingdom) 513r**

*THEME\_kingdom mineral*

Acet.ac Acetan Adam Adel Aether Aethi.m  
Aethyl.n Alco Ald Allox Alum Alum.p Alum.sil  
Alumin Alumin.a Alumin.m Alumn Am.a Am.be  
Am.br Am.c Am.caust Am.i Am.m Am.n Am.p  
Am.pic Am.t Am.val Am.van Aml.ns Amylam  
Anil Anil.s Ant.ar Ant.c Ant.i Ant.m Ant.o  
Ant.s.aur Ant.t Anth Antho Anthrac Antip Apiol  
Apom Aq.calc Aq.chl Aq.mar Aq.pet Aq.sil Arg.cy  
Arg.i Arg.m Arg.mur Arg.n Arg.o Arg.p argon Ars  
Ars.br Ars.h Ars.i Ars.met Ars.n Ars.s.f Ars.s.r  
Atro Aur Aur.ar Aur.br Aur.fu Aur.i Aur.m Aur.m.k  
Aur.m.n Aur.s Auran Bar.a Bar.ar Bar.br Bar.c  
Bar.cn Bar.gl Bar.i Bar.m Bar.o Bar.p Bar.s Bart  
Ben Ben.d Ben.n Benz.ac Benzol Beryl Bism  
Bism.met Bism.o Bism.val Bond Bor Bor.ac Brom  
But.ac Cadm.br Cadm.i Cadm.m Cadm.met  
Cadm.o Cadm.p Cadm.s Caes Cal.ren Calc Calc.a  
Calc.ar Calc.br Calc.caus Calc.chln Calc.f Calc.hp  
Calc.i Calc.lac Calc.m Calc.n Calc.o.t Calc.ox  
Calc.p Calc.pic Calc.s Calc.sil Calc.st.s Camph.ac  
Camph.br Carb.ac Carb.an Carb.v Carbn Carbn.chl  
Carbn.h Carbn.o Carbn.s Carl Caust Cer.ox  
Chin.ar Chin.m Chin.s Chlf Chlol Chlor Chloram  
Chlorpr Cholin Chr.ac Chr.met Chr.o Chr.s  
Chrys.ac Cinnb Cit.ac Cob Cob.n Cryp Cumin  
Cupr Cupr.a Cupr.am.s Cupr.ar Cupr.c Cupr.cy  
Cupr.m Cupr.n Cupr.o Cupr.s Cymin Des.ac Eau  
Eos Eupi Ferr Ferr.a Ferr.ar Ferr.br Ferr.c Ferr.cit  
Ferr.cy Ferr.i Ferr.lac Ferr.m Ferr.ma Ferr.o.r Ferr.p  
Ferr.p.h Ferr.pern Ferr.pic Ferr.prox Ferr.py Ferr.r  
Ferr.s Ferr.t Fl.ac Formal Franz Fuch Fuli Gal.ac  
Gala gallium Gast Germ.met Get Glon Glyc Granit  
Graph Gunp hafn.met Hall Halo Hecla Helium  
Hep Hip.ac Hippoz Hist Hydr.ac Hydrin.m  
Hydrin.s Hydrobr.a Hydrog Ichth Ind Indol Iod  
Iodof Irid Irid.m Kali.a Kali.ar Kali.bi Kali.biox  
Kali.bit Kali.br Kali.c Kali.caus Kali.chl Kali.chls  
Kali.chr Kali.cit Kali.cy Kali.f Kali.fcy Kali.hp  
Kali.i Kali.m Kali.n Kali.ox Kali.p Kali.perm  
Kali.pic Kali.s Kali.s.ch Kali.sal Kali.sil Kali.sula  
Kali.sulo Kali.t Kali.tel Kali.x Keroso Keroso Kiss  
Kreos Kres krypton Lac.ac Lap.a Lev Levo Lipp  
Lith.be Lith.br Lith.c Lith.lac Lith.m Lith.sal  
Lupin M.ambo M.arct M.aust Mag.bcit Mag.c  
Mag.f Mag.i Mag.m Mag.p Mag.s Mag.u Mang  
Mang.coll Mang.m Mang.o Mang.s Mel.c.s Mela  
Mentho Merc Merc.a Merc.aur Merc.br Merc.c  
Merc.cy Merc.d Merc.i.f Merc.i.r Merc.k.i  
Merc.meth Merc.ns Merc.p Merc.pr.a Merc.pr.f

Merc.pr.r Merc.s.cy Merc.sul Merc.tn Merl  
 Meth.ae.a Meth.sal Methyl Methys Moly.met  
 Morph Mur.ac Napht Naphtin Narcin Narz Nat.a  
 Nat.ae.s Nat.ar Nat.be Nat.bic Nat.br Nat.c Nat.cac  
 Nat.caus Nat.ch Nat.f Nat.hchls Nat.hsulo Nat.i  
 Nat.lac Nat.m Nat.n Nat.ns Nat.p Nat.s Nat.s.c  
 Nat.sal Nat.sel Nat.sil Nat.sil.f Nat.suc Nat.sula  
 Nat.sulo Nat.taur Nat.tel Neon Nicc Nicc.s Nicot  
 Niob.met Nit.ac Nit.m.ac Nit.s.d Nitro Nitro.o  
 Ol.suc Osm Ox.ac Oxyg Pall Paraf Paraph Penic  
 Perh Petr Ph.ac Phenac Phenob Phos Phos.h  
 Phos.m Phos.pchl Phos.ti Pic.ac Picro Pipe Plat  
 Plat.m Plat.m.n Plb Plb.a Plb.c Plb.chr Plb.i Plb.n  
 Polon.met Prop Rad Rad.br Radon Rein Res Reser  
 Rhen.met Rhodi Rhodi.o.n Rib.ac Sacch Sacch.l  
 Sacchin Sal.ac Salin Salol Samars Sanic Sarcol.ac  
 Scand.met Scopin Sel Sil Sil.mar Skook Slag  
 Stann Stann.i Stann.m Stann.pch Streptom Stront  
 Stront.br Stront.c Stront.i Stront.n Stry Stry.ar  
 Stry.n Stry.p Stry.s Stry.val Succ Succ.ac Sul.ac  
 Sul.h Sul.i Sul.ter Sulfa Sulfon Sulfonam Sulo.ac  
 Sulph Tann.ac Tant.met Tart.ac Techn Tell Tell.ac  
 Tep Ter Tere.ch Terebe Tet Thal Thal.s Thiop  
 Thiosin Titan Trinit Tung Ur.ac Uran Uran.n  
 Uranoth Vanad Vichy.g Vichy.h Vitr Voes Wies  
 Wildb Wildu X.ray Xenon Ytrr.met Zinc Zinc.a  
 Zinc.ar Zinc.br Zinc.c Zinc.cy Zinc.fcy Zinc.i  
 Zinc.m Zinc.o Zinc.p Zinc.pic Zinc.s Zinc.val  
 Zirc.met

### TEMA\_reino mineral\_ácidos 24r

*THEME\_group acids*

Acet.ac Benz.ac Bor.ac But.ac Carb.ac Chr.ac  
 Chrys.ac Cit.ac Fl.ac Gal.ac Hip.ac Hydr.ac Lac.ac  
 Mur.ac Nit.ac Nit.s.d Ox.ac Ph.ac Pic.ac Sal.ac  
 Sarcol.ac Sul.ac Tann.ac Tart.ac

### TEMA\_reino mineral\_alcalino terrosos grupo II A 48r

*THEME\_mineral kingdom\_alcaline earth metals*

Aq.calc Bar.a Bar.ar Bar.br BAR.C Bar.cn Bar.gl  
 Bar.i Bar.m Bar.o Bar.p Bar.s BERYL CALC  
 Calc.a Calc.ar Calc.br Calc.caus Calc.chln Calc.f  
 Calc.hp Calc.i Calc.lac Calc.m Calc.n Calc.o.t  
 Calc.ox Calc.p Calc.pic Calc.s Calc.sil Calc.st.s  
 Conch Hep Mag.bcit MAG.C Mag.f Mag.i Mag.m  
 Mag.p Mag.s Rad RAD.BR Stront Stront.br  
 STRONT.C Stront.i Stront.n

### TEMA\_reino mineral\_amoniums 13r

*THEME\_mineral kingdom\_amoniums*

Am.a Am.be Am.br AM.C Am.caust Am.i Am.m  
 Am.n Am.p Am.pic Am.t Am.val Am.van

### TEMA\_reino mineral\_barytas 11r

*THEME\_mineral kingdom\_barytas*

Bar.a Bar.ar Bar.br BAR.C Bar.cn Bar.gl Bar.i  
 Bar.m Bar.o Bar.p Bar.s

### TEMA\_reino mineral\_bioquímicos de

#### Schuessler 13r

*THEME\_mineral kingdom\_tissue remedies of Schuessler*

Calc.f Calc.p Calc.s Ferr.p Kali.chl Kali.m Kali.p  
 Kali.s Mag.p Nat.m Nat.p Nat.s Sil

### TEMA\_reino mineral\_bromatums

*THEME\_mineral kingdom\_bromatums*

Am.br BROM Calc.br Kali.br Nat.br

### TEMA\_reino mineral\_calcareas 18r

*THEME\_mineral kingdom\_calcareas*

CALC Calc.a Calc.ar Calc.br Calc.caus Calc.chln  
 Calc.f Calc.hp Calc.i Calc.lac Calc.m Calc.o.t  
 Calc.ox Calc.p Calc.pic Calc.s Calc.sil Calc.st.s

### TEMA\_reino mineral\_carbonicums 21r

*THEME\_group carbonicums*

Adam am.be AM.C Bar.c Ben Benz.ac CALC  
 Carb.an Carb.v Carbn.s Eupi GRAPH KALI.C  
 Kreos Kres LITH.C Mag.c Nat.c PETR Stront.c  
 Trinit

### TEMA\_reino mineral\_compostos medicamentos 211r

*THEME\_mineral kingdom\_combined remedies*

aethi.m aethyl.n alum.p alum.sil am.be am.br am.c  
 am.caust am.i am.m am.p am.pic am.val am.van  
 ant.ar ant.c ant.i ant.m ant.o ant.s.aur ant.t arg.cy  
 arg.i arg.m arg.n arg.p ars.br ars.h ars.i ars.n ars.s.f  
 ars.s.r aur.ar aur.br aur.fu aur.i aur.m aur.m.n aur.s  
 bar.c bar.m bar.p bar.s bism.o bism.val cadm.br  
 cadm.i cadm.m cadm.o cadm.s calc calc.ar calc.br  
 calc.caus calc.chln calc.f calc.hp calc.m calc.ox  
 calc.p calc.s calc.sil calc.st.s carbn.chl carbn.h  
 chin.ar chin.m chin.s chr.o chr.s cupr.am.s cupr.ar  
 cupr.c cupr.m cupr.n cupr.o cupr.s ferr.a ferr.ar  
 ferr.br ferr.c ferr.cy ferr.i ferr.lac ferr.m ferr.ma  
 ferr.p ferr.p.h ferr.pern ferr.pic ferr.prox ferr.py  
 ferr.r ferr.s ferr.t kali.a kali.ar kali.bi kali.biox  
 kali.br kali.c kali.caus kali.chl kali.cit kali.cy kali.f  
 kali.fcy kali.hp kali.i kali.m kali.n kali.ox kali.p  
 kali.perm kali.pic kali.s kali.s.ch kali.sal kali.sil  
 kali.sula kali.sulo kali.t kali.tel kali.x lith.be Lith.c  
 lith.lac lith.m lith.sal mag.bcit mag.c mag.f mag.i  
 mag.m mag.p mag.s mag.u merc.a merc.aur  
 merc.br merc.c merc.cy merc.d merc.i.f merc.i.r  
 merc.k.i merc.meth merc.ns merc.p merc.pr.a  
 merc.pr.f merc.pr.r merc.s.cy merc.sul merc.tn  
 merl nat.a nat.ar nat.be nat.bic nat.c nat.cac nat.ch  
 nat.f nat.hchls nat.hsulo nat.i nat.lac nat.m nat.n  
 nat.ns nat.p nat.s nat.s.c nat.sal nat.sel nat.sil  
 nat.sil.f nat.suc nat.sula nat.sulo nat.taur nat.tel  
 nicc.s phos.h phos.pchl plat.m plat.m.n plb.a plb.c  
 plb.chr plb.i plb.n rad.br rhodi.o.n stann.i stann.m  
 stann.pch stront.br stront.c stront.i stront.n stry.ar  
 stry.n stry.p stry.s stry.val sul.h sul.i sul.ter uran.n

### TEMA\_reino mineral\_ferrum grupo 12r

*THEME\_mineral kingdom\_ferrum group*

Chr.met Cupr FERR Ferr.i Ferr.m Ferr.p Ferr.s  
Kali.bi Mang Nicc Vanad Zinc

**TEMA\_reino mineral fluoratums**

*THEME\_mineral kingdom\_fluoratums*

CALC.F FL.AC Hecla Kali.f Lap.a Mag.f Nat.f

**TEMA\_reino mineral\_grupo 1A 49r**

*THEME\_mineral kingdom\_group 1A*

Aur.m.k Aur.m.n Bor Caes Caust Franc Gunp  
Hydrog Kali.ar Kali.bi Kali.br KALI.C Kali.caus  
Kali.chl Kali.chls Kali.chr Kali.cy Kali.hp Kali.i  
Kali.m Kali.n Kali.ox Kali.p Kali.perm Kali.s  
Kali.s.ch Kali.sil Kali.sula Kali.sulo Kali.tel  
Lith.br LITH.C Nat.ar Nat.bic Nat.br NAT.C Nat.f  
Nat.hchls NAT.M Nat.n Nat.ns Nat.p Nat.s Nat.sel  
Nat.sil Nat.sil.f Nat.sula Nat.sulo Nat.tel

**TEMA\_reino mineral\_grupo 2A 48r**

*THEME\_mineral kingdom\_group 2A*

Aq.calc Bar.a Bar.ar Bar.br BAR.C Bar.cn Bar.gl  
Bar.i Bar.m Bar.o Bar.p Bar.s BERYL CALC  
Calc.a Calc.ar Calc.br Calc.caus Calc.chln Calc.f  
Calc.hp Calc.i Calc.lac Calc.m Calc.n Calc.o.t  
Calc.ox Calc.p Calc.pic Calc.s Calc.sil Calc.st.s  
Conch Hep Mag.bcit MAG.C Mag.f Mag.i Mag.m  
Mag.p Mag.s Rad RAD.BR Stront Stront.br  
STRONT.C Stront.i Stront.n

**TEMA\_reino mineral\_grupo 3A 11r**

*THEME\_mineral kingdom\_group 3A*

ALUM Alum.p Alum.sil Alumin Alumn BOR  
Bor.ac Granit Ind Mag.bcit Thal

**TEMA\_reino mineral\_grupo 4A 47r**

*THEME\_mineral kingdom\_group 4A*

Adam Alum.sil Am.c Aq.sil Arg.cy Bar.c Calc  
Calc.sil Carb.an Carb.v Carbn.chl Carbn.o Carbn.s  
Chlf Conch Cupr.c Cupr.cy Ferr.c Ferr.cy  
Germ.met Graph Gunp Hydr.ac Iodof Kali.c  
Kali.cy Kali.fcy Kali.sil Lap.a Lith.c Mag.c  
Merc.cy Nat.bic Nat.c Nat.s.c Nat.sil Nat.sil.f Nicc  
Plb Plb.c Sil Sil.mar Slag Stann Stront.c Zinc.c  
Zinc.cy

**TEMA\_reino mineral\_grupo 5A 45r**

*THEME\_mineral kingdom\_group 5A*

Aethi.a Aethi.m Aethyl.n Alum.p Am.br Am.c  
Am.caust Am.i Am.m Am.n Am.p Ant.c Ant.s.aur  
Arg.n Ars Ars.i Ars.n Ars.s.f Ars.s.r Aur.ar Bar.ar  
Bism Calc.p Cob.n Cupr.cy Ferr.cy Ferr.p Gunp  
Hydr.ac Kali.n Merc Merc.cy Merc.ns Nat.n Nat.p  
Nit.ac Nit.m.ac Nitro.o Ph.ac Phos Plb.n Plut.n  
Rhodi.o.n Stront.n Zinc.p

**TEMA\_reino mineral\_grupo 6A 9r**

*THEME\_mineral kingdom\_group 6A*

ANT.C Hep OXYG Rhen.met Sel Sul.ac SULPH  
Tant.met Tell

**TEMA\_reino mineral\_grupo 7A 23r**

*THEME\_mineral kingdom\_group 7A*

Am.br Am.m Ars.i Aur.m Bar.i BROM Calc.br  
Calc.f Calc.i CHLOR Ferr.i FL.AC IOD Kali.br

Kali.i Kali.m Mag.m Merc.d Merc.i.f Merc.i.r  
Mur.ac Nat.br Nat.m

**TEMA\_reino mineral\_grupo 8A (Gases nobres)**

*THEME\_mineral kingdom\_group 8A (noble gas)*

HELIUM NEON

**TEMA\_reino mineral\_iodatums**

*THEME\_mineral kingdom\_iodatums*

Am.i Bar.i Calc.i Ferr.i Kali.i Mag.i Nat.i Sul.i

**TEMA\_reino mineral\_kalis 32r**

*THEME\_group kalis*

CAUST Kali.a Kali.ar Kali.bi Kali.biox Kali.bit  
Kali.br KALI.C Kali.caus Kali.chl Kali.chr  
Kali.cit Kali.cy Kali.f Kali.fcy Kali.hp Kali.i  
Kali.m Kali.n Kali.ox Kali.p Kali.perm Kali.pic  
Kali.s Kali.s.ch Kali.sal Kali.sil Kali.sula Kali.sulo  
Kali.t Kali.tel Kali.x

**TEMA\_reino mineral\_lantanídeos**

*THEME\_mineral kingdom\_lanthanides*

cer.p lant lant.p terb.o

**TEMA\_reino mineral\_lithiums**

*THEME\_mineral kingdom\_lithiums*

Lith.be Lith.br LITH.C Lith.lac Lith.m Lith.sal

**TEMA\_reino mineral\_magnesias**

*THEME\_mineral kingdom\_magnesias*

MAG.C Mag.f Mag.i Mag.m Mag.p Mag.s

**TEMA\_reino mineral\_metais transição 24r**

*THEME\_group metals*

Ant.c Arg.m AUR Bism Cadm.met Cob CUPR  
FERR Ind Irid Mang MERC Moly.met Nicc Osm  
Pall Plat PLB Rhodi Rhodi.o.n STANN Tell Titan  
Zinc

**TEMA\_reino mineral\_muriaticums 20r**

*THEME\_mineral kingdom\_muriaticums*

Am.m Ant.m Arg.mur Aur.m Aur.m.n Bar.m  
Cadm.m Calc.m CHLOR Cupr.m Ferr.m Kali.chl  
Kali.m Mag.m Merc.c Merc.d MUR.AC NAT.M  
Plat.m Zinc.m

**TEMA\_reino mineral\_natrums 31r**

*THEME\_group natrums*

Bor Nat.a Nat.ae.s Nat.ar Nat.be Nat.bic Nat.br  
NAT.C Nat.cac Nat.caus Nat.ch Nat.f Nat.hchls  
Nat.hsulo Nat.i Nat.lac NAT.M Nat.n Nat.ns Nat.p  
Nat.s Nat.s.c Nat.sal Nat.sel Nat.sil Nat.sil.f  
Nat.suc Nat.sula Nat.sulo Nat.taur Nat.tel

**TEMA\_reino mineral\_nitricums**

*THEME\_mineral kingdom\_nitricums*

Arg.n Calc.n Kali.n Nat.n NIT.AC

**TEMA\_reino mineral\_oxidatums**

*THEME\_group oxidatums*

OXYG

**TEMA\_reino mineral\_phosphoricums**

*THEME\_mineral kingdom\_phosphoricums*

Am.p Bar.p Calc.p Ferr.p Kali.p Mag.p Nat.p  
PHOS

**TEMA\_reino mineral\_Série 1**

*THEME\_mineral kingdom\_Serie 1*

HELIUM HYDROG

**TEMA\_reino mineral\_Série 2 9r***THEME\_mineral kingdom\_Serie 2*

Adam Beryl Bor Fl.ac Graph Lith.c Neon Nit.ac Oxyg

**TEMA\_reino mineral\_Série 3***THEME\_mineral kingdom\_Serie 3*

Alum Argon Mag.m Nat.m Phos Sil Sulph

**TEMA\_reino mineral\_Série 4 18r***THEME\_mineral kingdom\_Serie 4*

Ars Brom Calc Chr.ac Cob Cupr Ferr Gallium Germ.met Kali.c Krypton Mang Nicc Scand.met Sel Titan Vanad Zinc

**TEMA\_reino mineral\_Série 5 17r***THEME\_mineral kingdom\_Serie 5*

Ant.c Arg.m Arg.n Arg.p Cadm.met Cadm.s Ind Moly.met Niob.met Pall Ruth.met Stann Stront.c Techn Xenon Yttr.met Zirc.met

**TEMA\_reino mineral\_Série 6 13r***THEME\_mineral kingdom\_Serie 6*

Aur Bism Hafn.met Irid Merc Osm Plat Plb Radon Rhen.met Tant.met Thal Tung

**TEMA\_reino mineral\_Série 7***THEME\_mineral kingdom\_Serie 7*

Franc Plut.n Rad.br

**TEMA\_reino mineral\_sulphuricums 19r***THEME\_mineral kingdom\_sulphuricums*

Ant.c Ars.s.f Ars.s.r Aur.s Bar.s Cadm.s Calc.s Carbn.s Chr.s Cupr.s Ferr.s Kali.s Kali.sula Mag.s Merc.s.cy Nat.s Sul.ac SULPH Zinc.s

**TEMA\_reino nosódio - sarcódio (Bacteria) (bioterápico) 82r***THEME\_kingdom nosode (Bacteria)*

Adren Anthraci Bac Bac.t Bach Bcg Botul Brucel Brucin Care Chol Coli Cortico Cortiso Diph Diphtox Dpt Dys Eberth Enteroc Epih Faec Flav Foll Fram Gaert Gonotox Hippoz Infla Lyss Maland Malar Malatox Med Meningoc Moni Morb Morg Mucor Mucot Mut Nectrin Oscilloc Parat Parot Pert Pest Pitu Pitu.gl Pneu Prot Psor Pulm.a Pulm.v Pyrog Scarl Scir Septi Skat Staphycoc Staphytox Strept.en Streptoc Syc Syph Tetox Thala Thyr Thyreotr Tub Tub.a Tub.d Tub.k Tub.m Tub.r Tub.sp Urea Urea.n V.a.b Vac Vacc.m Vario

**TEMA\_reino nosódio\_intestinal (Bach - Paterson)***THEME\_kingdom nosode\_intestinal (Bach - Paterson)*

Bach Dys Faec Gaert Morg Mut Prot Syc

**TEMA\_reino nosódio\_sarcódio 16r***THEME\_nosodes\_sarcodes*

Adren Chol Cortico Cortiso Foll Hypoth Ins Orch Ov Parathyr Pitu Pulm.v Thala Thym.gl Thyr Thyreotr

**TEMA\_reino vegetal (vegetal kingdom) 945r***THEME\_kingdom vegetal*

Abel Abies.c Abies.n Abr Abrom.a Abrot Absin Acal Achy Acon Acon.a Acon.c Acon.f Acon.l Acon.s Aconin Act.sp Adlu Adon Adonin Adox

Aegl Aesc Aesc.g Aeth Aethi.a Aethi.m Agar Agar.cit Agar.cpn Agar.cps Agar.em Agar.pa Agar.ph Agar.pr Agar.se Agar.st Agar.v Agarin Agav.a Agav.t Agn Agra Agre Agri Agro Ail Alet Alf All.c All.s Aln Aloe Alst Alst.s Alth Ambro Amgd.p Ammc Amor.r Ampe.qu Ampe.tr Amyg Anac Anac.oc Anag Anagy Anan Andr Ane.n Ane.r Anemps Ang Ange Ange.s Ango Anh Anis Ap.g Apoc Apoc.a apom Aqui Arag Aral Aral.h Arb Arbin Arec Aren Arge Arist.cl Arist.co Arist.m Arn Art.v Arum.d Arum.dru Arum.i Arum.m Arum.t Arund Arund.d Asaf Asar Asar.c Asc.c Asc.i Asc.t Asim Aspar Asper Astra.e Astra.m Atha Atri Atro Aven Aza Baj Bals.p Bals.t Bamb.a Bapt Bapt.c Baros Bell Bell.p Benzo Berb Berb.a Berbin Beta Beto Betu Bix Bol.la Bol.lu Bol.s Bold Bov Brach Bran Brass Bros.g Bruc Brucin Bry Buni.o Bux Cac Cact Cactin Cael Cain Caj Calad Calag Calam Calen Calli Calo Calth Camph Canch Cann.i Cann.s Canna Capp Caps Car Carb.v Card.b Card.m Cardam Carn.g Caru Cary Cas.s Casc Cass Cast.v Caste Catal Catar Caul Cean Cean.tr Ceer Cedr Celt Cent Ceph Cere.b Cere.s Cetr Cham Chamae Chap Chaul Cheir Chel Chel.g Chelin Chelo Chen.a Chen.v Chim Chim.m Chin Chin.ar Chin.b Chin.m Chin.s Chin.val Chinid Chion Choc Cholin Chrys.ac Chrysan Chrysar Cic Cic.m Cice Cich Cimic Cimx Cina Cinch Cine Cinnm Cist Cit.d Cit.v Clad Clem Clem.vir Coca Cocain Cocc Coch Coch.o Cod Coff Coff.t Coffin Colch Colchin Coll Coloc Colocin Com Con Conin Conin.br Conv Convo.a Convo.d Convo.s Cop Corh Cori.m Cori.r Corn Corn.a Corn.f Corn.s Cory Cot Coto Crat Croc Crot.chlo Crot.t Cryp Cub Cuc.c Cuc.p Cund Cuph Cupre.au Cupre.l Cur Cure Cycl Cyd Cymin Cyn.d Cyna Cyno Cypr Cyt.l Cytin Dam Daph Dat.a Dat.f Dat.m Dat.s Datin Datis Delphin Dema Der Dicha Dict Dig Digin Digox Dios Diosm Dip Dirc Ditin Dol Dros Dub Dubo.h Dubo.m Dulc Echi Echi.p Echit Elae Elat Elem Emetin Ephe Epig Epil Epiph Equis Equis.a Eran Erech Ergot Erig Erio Erod Ery.a Ery.m Eryt.j Esch Esin Esp.g Eucal Eucal.r Eucal.t Eucol Eug Euon Euon.a Euonin Eup.a Eup.per Eup.pur Euph Euph.a Euph.c Euph.cy Euph.he Euph.hy Euph.ip Euph.l Euph.m Euph.pe Euph.pi Euph.po Euph.pr Euph.re Euphr Eys Fab Fago Fagu Ferul Fic Fic.v Fil Flor.p Foen Frag Franc Frax Fuc Fum Gala Galeg Galeo Gali Galin Galph Gamb Gaul Gels Genist Gent.c Gent.l Gent.q Geo Ger Gerin Geum Gink.b Gins Glech Gnaph Goss Gran Grat Grin Gua Guaj Guajol Guar Guare Guat Gymne Gymno Haem Ham Harp Hed Hedeo Hedy Helia Helio Hell Hell.f Hell.o Hell.v Helon Hepat

Hera Heuch Hoit Home Hume Hura Hura.c Hydr  
 Hydrang Hydr.c Hydrin.m Hydrin.s Hydro.v Hyos  
 Hyosin Hyper Hypo Iber Ictod Ign Ille Ilx.a Ilx.c  
 Imp Indg Inul Ip Ipom Iris Iris.fa Iris.fl Iris.foe  
 Iris.g Iris.ps Iris.t Itu Jab Jac Jac.c Jal Jasm Jatr  
 Jatr.u Joan Jug.c Jug.r Junc.e Junc.p Juni Juni.c  
 Just Kalm Kam Kara Karw.h Kino Kola Kou  
 Kurch Lachn Lact Lact.s Lactrm Lam Lapa Lappa  
 Laps Lath Laur Lec Led Lem.m Leon Lepi Lept  
 Lesp.c Lesp.s Levist Liat Lil.a Lil.s Lil.t Lina  
 Linu.c Linu.u Lip Loa Lob Lob.a Lob.c Lob.d  
 Lob.e Lob.p Lob.s Lobin Lol Lon.c Lon.p Lon.x  
 Luf.act Luf.op Lup Lupin Lyc Lycpr Lycps  
 Lycps.eu Lysi Macro Macroz Magn.gl Magn.gr  
 Manc Mand Mangi Manz Marr Mate Mati Matth  
 Mec Mela Melal Meli Meli.a Melis Menis Menth  
 Menth.pu Menth.v Meny Merl Mesp Mez Micr  
 Mill Mim.h Mim.p Mit Mom.b Mom.ch Monar  
 Mono Mons Morph Muc.u Muru Musa Muscin  
 Myos.a Myos.s Myric Myris Myrrha Myrt.c  
 Myrt.ch Myrt.p Nabal Narc.po Narc.ps narcin  
 Narcot Nast Nect Neg Nep Nepet Nicot Nig.d  
 Nig.s Nuph Nux.a Nux.m Nux.v Nyct Nymph Oci  
 Oci.s Oena Oeno Okou Ol.car Ol.myr Ol.sant Olnd  
 Onon Onop Onos Op Oper Opop Opun.f Opun.v  
 Oreo Orig Orig.cr Orig.v Orni Ost Ouabin Oxal  
 Oxyd Oxyt Paeon Palo Pana Pann Papin Par Pareir  
 Pariet Paro.i Parth Passi Past Paull Pedclr Pelarg  
 Pellin Pen Peri Pers Peti Petros Phal Phase Phel  
 Phila Phle Phlor Phys Physal Phyt Phyt.b Picro  
 Pilo Pime Pimp Pin.c Pin.l Pin.s Pip.m Pip.n Pisc  
 Pix Plan Plan.mi Platan Plect Plo.p Plumbg Plume  
 Podo Pole Poll Polyg.a Polyg.h Polyg.m Polyg.pe  
 Polyg.s Polym Polyp.p Polytr Pop Pop.c Pot.a  
 Pot.au Pot.e Pot.r Pot.t Pota Prim.f Prim.o Prim.v  
 Prin Prop Prun Prun.d Prun.m Prun.p Prun.v Prune  
 Psil Psoral Ptel Pulmon Puls Puls.n Pyre.o Pyre.p  
 Pyre.r Pyrol Pyrus Quas Queb Querc Quill Raja.s  
 Ran.a Ran.b Ran.fi Ran.fl Ran.g Ran.r Ran.s Raph  
 Raphani Rat Rauw Reser Rham.cal Rham.cath  
 Rham.f Rheum Rhod Rhus.a Rhus.c Rhus.d  
 Rhus.g Rhus.l Rhus.r Rhus.t Rhus.v Rhus.ver Ric  
 Rob Ros.ca Ros.ce Ros.d Rosm Rub.t Rubu  
 Rudb.h Rumx Rumx.a Russ Ruta Sabad Sabal  
 Sabin Sacch Sal.am Sal.n Sal.p Salv Salv.sc Samb  
 Samb.c Samb.e Sang Sang.n Sang.t Sanguiso  
 Sanic.eu Santa Santin Sapin Sapo Saroth Sarr Sars  
 Sass Saur Saxi Scam Schin Scolo.v Scop Scroph.m  
 Scroph.n Scut Sec Sed.ac Sed.r Sed.t Sedi Seli  
 Sem.t Semp Senec Senec.j Senecin Seneg Senn  
 Serp Sieg Silpho Silphu Sima Sin.a Sin.n Sisy  
 Sium Sol.a Sol.c Sol.m Sol.n Sol.o Sol.ps Sol.t  
 Sol.t.ae Solid Solin Soph Spig Spig.m Spil Spira  
 Spirae Squil Stach Staph Stel Stict Stigm Still

Stram Stroph.h Stroph.s Strych.g Stryph Sumb  
 Sym.r Symph Syr Syzyg Tab Tam Tama Tanac  
 Tang Tarax Tax Teucr Teucr.s Thea Thebin Thev  
 Thiosin Thlas Thuj Thuj.l Thymol Thymu Til Tinas  
 Tol Tong Tor Torm Tox.th Trad Trib Trich Trif.p  
 Trif.r Tril Tril.c Trios Tritic Trop Tus.fa Tus.fr  
 Tus.p Typh Ulm Upa Upa.a Urt.c Urt.g Urt.u Usn  
 Ust Uva Uvar Uza Valer Vanil Verat Verat.n Verat.v  
 Verb Verb.n Verbe.h Verbe.u Verin Vero.b Vero.o  
 Vesi Vib Vib.od Vib.p Vib.t Vinc Vince Viol.o  
 Viol.t Visc Visc.q Vit Wye Xan Xanrhi Xanrhoe  
 Xanth Xero Yohim Yuc Zea.i Zing Ziz

### TEMA\_reino vegetal\_alga (algae)

*THEME\_family\_algae*

Fuc

### TEMA\_reino vegetal\_anacardiaceae 12r

*THEME\_family\_anacardiaceae*

Anac Anac.oc Com Kara Mangi Rhus.a Rhus.d  
 Rhus.g Rhus.r Rhus.t Rhus.v Schin

### TEMA\_reino vegetal\_berberidaceae

*THEME\_family\_berberidaceae*

Berb Berb.a Caul Podo

### TEMA\_reino vegetal\_cactaceae

*THEME\_family\_cactaceae*

Anh Cact Carn.g Cere.b Cere.s Opun.v

### TEMA\_reino vegetal\_compositae 62r

*THEME\_family\_compositae*

Abrot Absin Ambro Anth Arn Art.v Bell.p Brach  
 Calen Card.b Card.m Cent Cham Chrysan Cich  
 Cina Cine Cyna Echi Echi.p Erech Erig Esp.g  
 Eup.a Eup.per Eup.pur Galin Gnaph Grin Gua  
 Helia Hume Inul Lact Lact.s Lap.a Lappa Liat Mill  
 Nabal Onop Parth Polym Pyre.o Pyre.p Pyre.r  
 Rudb.h Senec Senec.j Senecin Sieg Silphu Solid  
 Spil Tanac Tarax Tus.fa Tus.fr Tus.p Wye Xanrhi  
 Xanth

### TEMA\_reino vegetal\_conifers (taxaceae cupressaceae toxicodiaceae pinaceae) 10r

*THEME\_family\_conifers (taxaceae cupressaceae toxicodiaceae pinaceae)*

Abies.c Abies.n Cupre.au Cupre.l Juni Juni.c Sabin  
 Tax Thuj Thuj.l

### TEMA\_reino vegetal\_cruciferae

*THEME\_family\_cruciferae*

Coch Iber Lepi Raph Sin.a Sin.n Thiosin Thlas

### TEMA\_reino vegetal\_cucurbitaceae 10r

*THEME\_cucurbitaceae*

Bry Coloc Cuc.c Cuc.p Elat Luf.act Luf.op Mom.b  
 Mom.ch Trich

### TEMA\_reino vegetal\_euphorbiaciae 28r

*THEME\_family\_euphorbiaciae*

Acal Casc Cass Crot.t Euph Euph.a Euph.c  
 Euph.cy Euph.he Euph.hy Euph.ip Euph.l Euph.m  
 Euph.pe Euph.pi Euph.po Euph.pr Euph.re Hura  
 Hura.c Jatr Jatr.u Kam Manc Merl Ric Sem.t Still

### TEMA\_reino vegetal\_fungos (fungi) 25r

*THEME\_family\_fungi*



Agar Agar.cit Agar.cpn Agar.em Agar.pa Agar.ph  
 Agar.pr Agar.se Agar.st Agar.v Agarin Bol.la  
 Bol.lu Bol.s Bov Dema Moni Phal Polyp.p Psil  
 Russ Sec Sol.t.ae Tor Ust

**TEMA\_reino vegetal\_graminae = poales**

*THEME\_family\_graminae = poales*

Anan Arund Aven Bamb.a Cyn.d Lol Sacch Tritic

**TEMA\_reino vegetal\_hamamelidae 13r**

*THEME\_family\_hamamelidae*

Aln Betu Cann.i Cann.s Cary Cast Fagu Ham Jug.c  
 Jug.r Myric Querc Urt.u

**TEMA\_reino vegetal\_iridaceae**

*THEME\_family\_iridaceae*

Croc Iris

**TEMA\_reino vegetal\_labiateae 34r**

*THEME\_family\_labiateae*

Beto Catar Coll Glech Hedeo Lam Leon Lycps  
 Lycps.eu Marr Melis Menth Menth.pu Menth.v  
 Mentho Micr Monar Nepet Oci Oci.s Orig Orig.cr  
 Orig.v Plect Prune Rosm Salv Salv.sc Scut Stach  
 Teucr Teucr.s Thymol Thymu

**TEMA\_reino vegetal\_leguminosae 12r**

*THEME\_family\_leguminosae*

Bals.p Bapt Chrysar Cop Dol Indg Lath Meli Phase  
 Phys Trif.p Trif.r

**TEMA\_reino vegetal\_liliales (ordem) 22r**

*THEME\_family\_liliales (order)*

Agra All.c All.s Aloe Aspar Colch Conv Croc  
 Helon Lil.a Lil.s Lil.t Orni Par Sabad Sars Squil  
 Tril Verat Verat.n Verat.v Yuc

**TEMA\_reino vegetal\_liquens (lichenes)**

*THEME\_family\_lichenes*

Cetr Clad Stict Usn

**TEMA\_reino vegetal\_loganiaceae 11r**

*THEME\_family\_loganiaceae*

Bruc Cur Gels Ign Nux.v Spig Spig.m Stry  
 Strych.g Upa Upa.a

**TEMA\_reino vegetal\_magnolianaee 13r**

*THEME\_family\_magnolianaee*

Anis Arist.cl Arist.m Asar Asar.c Camph Cinnm  
 Magn.gl Magn.gr Myris Nux.m Oreo Serp

**TEMA\_reino vegetal\_malvales (malvaceae;  
 sterculiaciae; tiliaceae)**

*THEME\_family\_malvales (malvaceae; sterculiaciae; tiliaceae)*

Abel Abrom.a Alth Cac Choc Goss Kola Til

**TEMA\_reino vegetal\_papaveraceae 14r**

*THEME\_family\_papaveraceae*

Adlu Apom Arge Chel Cod Cory Fum Morph  
 Narcot Op Sang Sang.n Sang.t Succ.ac

**TEMA\_reino vegetal\_piperaceae**

*THEME\_family\_piperaceae*

Cub Pip.m

**TEMA\_reino vegetal\_primulaceae**

*THEME\_family\_primulaceae*

Anag Andr Cycl Lysi Oeno Prim.f Prim.o Prim.v

**TEMA\_reino vegetal\_principios ativos  
 (alcalóides etc.) 50r**

*THEME\_vegetal\_active\_principles (alkaloids etc.)*

Aconin Adonin Agarin Apom Atro Chinid Cholin  
 Cocain Cod Coffin Colchin Colocin Conin  
 Conin.br Crot.chlo Cymin Cytin Delphin Digin  
 Digox Ditin Emetin Ergot Esin Euonin Guajol  
 Hydrin.m Hydrin.s Hyosin Lobin Lupin Mec  
 Morph Muscin Narcin Narcot Nicot Papin Pellin  
 Picro Pilo Pix Prop Reser Santin Sapin Thebin  
 Thymol Verin Yohim

**TEMA\_reino vegetal\_ranunculaceae 38r**

*THEME\_family\_ranunculaceae*

Acon Acon.a Acon.c Acon.f Acon.l Acon.s Aconin  
 Act.sp Adon Ane.n Ane.r Aquí Calth Cimic Clem  
 Clem.vir Clem.vit Eran Hell Hell.f Hell.o Hell.v  
 Hepat Hydr Itu Nig.d Nig.s Paeon Puls Puls.n  
 Ran.a Ran.b Ran.fi Ran.fl Ran.g Ran.r Ran.s Staph

**TEMA\_reino vegetal\_rosaceae 30r**

*THEME\_family\_rosaceae*

Agri Amgd.p Amyg Crat Cyd Frag Geum Kou  
 Laur Mesp Pers Phlor Pot.a Pot.au Pot.e Pot.r Pot.t  
 Prun Prun.d Prun.m Prun.v Pyrus Quill Ros.ca  
 Ros.ce Ros.d Rubu Sanguiso Spirae Torm

**TEMA\_reino vegetal\_rubiaceae 17r**

*THEME\_family\_rubiaceae*

Asper Cain Ceph Chin Chin.ar Chin.b Chin.m  
 Chin.s Chin.val Coff Coff.t Coffin Gali Ip Mit  
 Rub.t Yohim

**TEMA\_reino vegetal\_scrophulariaceae 16r**

*THEME\_family\_scrophulariaceae*

Chamae Chelo Dig Digin Euphr Franc Grat Lept  
 Lina Pedclr Scroph.m Scroph.n Verb Verb.n Vero.b  
 Vero.o

**TEMA\_reino vegetal\_sementes (seeds)**

*THEME\_seeds*

Kola Nux.m Nux.v

**TEMA\_reino vegetal\_solanaceae 29r**

*THEME\_family\_solanaceae*

Atro Bell Caps Dat.a Dat.f Dat.m Dat.s Datin Dub  
 Dubo.h Dubo.m Dulc Fab Hyos Lycpr Mand  
 Physal Scop Sol.a Sol.c Sol.m Sol.n Sol.o Sol.ps  
 Sol.t Sol.t.ae Solin Stram Tab

**TEMA\_reino vegetal\_thallophyta (algae, fungi,  
 lichenes) 28r**

*THEME\_family\_thallophyta (algae, fungi, lichenes)*

Agar Agar.cit Agar.cpn Agar.em Agar.pa Agar.ph  
 Agar.pr Agar.se Agar.st Agar.v Agarin Bol.la  
 Bol.lu Bol.s Bov Cetr Clad Fuc Moni Phal Polyp.p  
 Psil Russ Sec Sol.t.ae Stict Usn Ust

**TEMA\_reino vegetal\_umbelliferae 30r**

*THEME\_family\_umbelliferae*

Aeth Ammc Ange Ange.s Ap.g Asaf Atha Caru Cic  
 Cic.m Con Ery.a Ery.m Ferul Foen Hera Hydrc  
 Imp Oena Opop Past Petros Phel Pimp Sanic.eu  
 Seli Silpho Sium Sumb Ziz

**TEMA\_reino vegetal\_verbenaceae**

*THEME\_family\_verbenaceae*

Agn Lip Nyct Verbe Verbe.h Verbe.u Vit

**TEMA\_reino vegetal\_violales (bixace; caricace;  
cistace; cuburbitace; passif 14r**

*THEME\_family violales (bixace; caricace; cistace; cuburbitace;  
passiflora..*

Bry Cist Coloc Cuc.c Cuc.p Elat Luf.act Luf.op  
Mom.b Mom.ch Passi Trich Viol.o Viol.t

*Temeridade*

**TEMERIDADE**

[Ver]\*

**CORAJOSO\_temeridade (temerity)**

*TEMERITY [See]\* COURAGEOUS\_temerity*

**Temperamento****TEMPERAMENTO\_bilioso (2) 69r***TEMPERAMENT\_bilious (2)*

Acon Aesc agar ail ambr anac Ant.c ant.t apis ars  
 AUR Bell berb bol.la BRY bufo cann.i carb.v  
 Card.m Caust Cham CHEL Chin Chion chol Cimic  
 coca Cocc coff coloc cub FERR hell Hep Hyos Ign  
 iod Ip iris Kali.p Kalm Lach Lept Lyc Mag.c  
 mag.m Merc merc.d Nat.m Nat.s Nit.ac NUX.V  
 petr Phos plat Plb Podo ptel Puls sacch Sang sec  
 Sep sil Sul.ac Sulph Tarax tarent viol.o

**TEMPERAMENTO\_bilioso\_disposiçãõ (bilious disposition) (11) 13r***TEMPERAMENT\_bilious\_disposition (11)*

ars Bol.la bufo card.m CHEL Chin coca cub hell  
 Lyc Nux.v sul.ac tarent

**TEMPERAMENTO\_colérico (2) 29r***TEMPERAMENT\_choleric (2)*

Acon Apis Ars AUR BRY bufo carb.v Caust  
 CHAM coff coloc FERR Hep Hyos Ign Kali.p  
 Kalm Lach LYC Mag.c Nat.m Nit.ac NUX.V Phos  
 Plat sec sil sulph tarent

**TEMPERAMENTO\_fleugmático (phlegmatic, indolent, slow, torpid) (2) 73r***TEMPERAMENT\_phlegmatic, indolent, slow, torpid (2)*

agar agn Aloe alum Am.c Am.m Ant.c ant.t Aran  
 ars asaf Bad Bar.c bell bov brom calad CALC Caps  
 CARB.AN Carb.v cast chin Clem cocc cupr Cycl  
 Dulc ferr ferr.p Graph hep Hydr kali.bi Kali.c  
 kali.chl kali.i Kali.n kreos lach lyc mag.c mag.m  
 mag.s mang Med merc Mez Nat.c Nat.m Nat.n  
 Nat.s nit.ac petr ph.ac Psor Puls Pyrog rhus.t Sabad  
 sabin sarr seneg Sep Sil spong stront.c Sulph Thuj  
 tub ust Vario verat

**TEMPERAMENTO\_leucofleugmático (rz) 14r***TEMPERAMENT\_leucophlegmatic (rz)*

agn am.c ars bell CALC cast chin cycl ferr.p kreos  
 nat.c puls sep ust

**TEMPERAMENTO\_meigo (mild) (2) 17r***TEMPERAMENT\_mild (2)*

alum ambr bell calad chim chim.m cic cocc Ign  
 Ph.ac Phos PULS Sep Sil Staph Sulph xan

**TEMPERAMENTO\_melancólico****hipocondríaco (2) 42r***TEMPERAMENT\_melancholic - hypochondriacal (2)*

Acon alum anac AUR AUR.M bar.m bell Bry Calc  
 camph carb.ac Chin cic cocc Colch con Graph  
 Helon IGN Lac.c Lach Lil.t Lith.c Lyc mill mur.ac  
 Murx NAT.M Nux.v op Plat plb Psor PULS Rhus.t  
 sec STAPH stram sul.ac Sulph verat zinc

**TEMPERAMENTO\_nervoso (2) 67r***TEMPERAMENT\_nervous (2)*

Acon agar alum Am.val AMBR Anac Aqui ARG.N  
 Arn ARS ASAR Bar.c Bell Calc cann.i Carb.v  
 CHAM chin chin.s coca coff Con Cupr dig gels  
 Graph Hep Hyos IGN Kali.p Lach laur LYC Mag.c

Mag.p Merc mill Mosch nat.c Nat.m Nit.ac Nux.m  
 NUX.V Pall Ph.ac Phos Plat Puls Rhus.t sabad  
 sabin sec Sep Sil Stann stram Sulph sumb tarent  
 teucr VALER verat Vib viol.o Xan Zinc ziz

**TEMPERAMENTO\_sanguíneo (2) 31r***TEMPERAMENT\_sanguine (2)*

Acon Apis Arn ars AUR bell Calc calc.p Cham  
chin Chin.s Coff FERR glon hep Hyos Ign kali.br  
Lach led murx Nit.ac Nux.v Phos plat Puls ruta  
sacch Sang stram sulph

**Tempestade****TEMPESTADE** **agg.** **[Ver]\*****MENTE\_tempestade***THUNDERSTORM agg. [See]\* MIND\_thunderstorm***TEMPESTADE\_ama olhar a (loves to watch thunderstorm)***THUNDERSTORM\_loves to watch*

Bell.p calc Carc caust lyc phos Sep

**TEMPO\_nublado agg. [Ver]\* MENTE\_tempo nublado (cloudy weather)***WEATHER cloudy [See]\* MIND\_weather; cloudy***TEMPO\_desperdiça seu (fritters away his time) 12r***TIME\_fritters away his time*

bor cere.b cocc crot.t lach Nat.c nat.m nux.v stann  
staph Sulph tab

**TEMPO\_exagero (ilusão)***TIME\_exaggeration (delusion)*

Cann.i cann.s hydrog nux.m onos

**TEMPO\_lentamente, passa; parece mais longo 39r***TIME\_slowly, passes too*

adam aloe ALUM Ambr Anh aran.ix arg.m Arg.n  
bar.c brosg camph Cann.i Cann.s carc Cench  
cere.b con dire gink.b Glon hep hippo.k kola lach  
lith.c Lyc mag.m Med Merc nat.c nitro.o Nux.m  
Nux.v onos oxyg pall petr plb Scor

**TEMPO\_rapidamente, passa; parece mais curto 19r***TIME\_quickly, passes too*

Anh atro choc coca Cocc cypra.e elaps gink.b  
hippo.k hydrog kola lil.t op psil sieg sulph Ther  
thuj visc

**TEORIZANDO** **[Ver]\*****INTELECTUAL\_teorizando***THEORIZING [See]\* INTELLECTUAL\_theorizing***TERROR** **noturno** **[Ver]\*****MEDO\_crianças noite***TERROR\_nocturnus [See]\* FEAR\_children\_night***TESTAMENTO, recusa fazer (5)***TESTAMENT, refuses to make a (5)*

Calc hep nat.m

**TIMIDEZ (timidity) 184r***TIMIDITY*

Acon adam Aeth aloe Alum Alum.p Alum.sil  
alumin Alumn am.br am.c am.caust Am.m AMBR  
aml.ns ammc Anac Ang ant.t aq.mar Arg.n arg.p  
arn Ars ars.i Ars.s.f asar Aur aur.ar Aur.i Aur.m.n  
aur.s bac bamb.a bap Bar.ar BAR.C bar.i Bar.m  
Bar.s bell Beryl Bor bov Bry bufo caj calad CALC  
calc.ar Calc.p Calc.s CALC.SIL camph cann.i

canth Carb.an Carb.v Carbn.s Carc carl Caust  
cench cham Chin chin.ar cic cina Coca cocc coff  
coli Con cortico Croc crot.c Crot.h Cupr cypr  
Cypra.e daph dat.m dys Elaps erb.c ferr ferr.p  
GELS GRAPH hydr.ac Hyos Ign Iod ip Kali.ar  
kali.bi kali.br Kali.c kali.i kali.n Kali.p Kali.s  
Kali.sil lach laur lil.t Lith.c LYC lyss m.arct m.aust  
mag.c Mag.s Manc mang Med meli meny Merc  
merc.i.f mez moni mur.ac naja Nat.ar Nat.c NAT.M  
nat.p nat.s nicec nicec.s nit.ac Nux.v olnd op osm  
ox.ac oxyg PETR ph.ac phel Phos pic.ac pip.m plat  
Plb psor ptel PULS ran.b rhod Rhus.t ruta sabad  
samb sec sel Sep SIL spig Spong squil Stann  
STAPH Stram Stront.c stroph.h Succ.ac sul.ac sul.i  
SULPH syc symph syph tab tanac Tarent tart.ac  
Thuj Tub Verat verb zinc zinc.p

**TIMIDEZ\_alterna\_cólera***TIMIDITY\_alternating\_anger*

ran.b zinc

**TIMIDEZ\_alterna\_esperança***TIMIDITY\_alternating\_hope*

kali.c

**TIMIDEZ\_alterna\_exaltação***TIMIDITY\_alternating\_exaltation*

petr sul.ac

**TIMIDEZ\_alterna\_segurança***TIMIDITY\_alternating\_assurance*

Alum

**TIMIDEZ\_alterna\_tristeza***TIMIDITY\_alternating\_sadness*

zinc

**TIMIDEZ\_anoitecer***TIMIDITY\_evening*

ant.t kali.c nat.c phos ran.b

**TIMIDEZ\_anoitecer\_cama, na***TIMIDITY\_evening\_bed, in*

kali.c nat.c

**TIMIDEZ\_aparecer (gh) (GN) 60r***TIMIDITY\_appearing (gh) (GN)*

Acon Aeth AMBR Anac ARG.N Ars bamb.a Bar.c  
Bar.s Beryl bor calad calc.p Calc.sil Carb.v carc  
chin cina coca cocc coff cortico crot.c crot.h CUPR  
cypr dys GELS GRAPH hyos Ign kali.br kali.p  
Kali.sil lach Lyc lyss med merc nat.br NAT.M nat.p  
nat.s ox.ac PETR ph.ac pic.ac Plb psor Puls sep  
SIL Staph stroph.h Succ.ac sulph syph Thuj Tub  
zinc

**TIMIDEZ\_aparecer\_falar em público (ansiedade, medo, insegurança) (GN) 26r***TIMIDITY\_appearing\_talk in public (GN)*

acon Aeth AMBR Anac ARG.N ars bamb.a Carb.v  
Cupr Gels GRAPH Ign kali.p lach Lyc med nat.br  
NAT.M nat.sil Petr ph.ac Plb Sil succ.ac sulph thuj

**TIMIDEZ\_aparecer\_tremendo escrevendo na presença de outrem ou imaginando...***TIMIDITY\_appearing\_trembling while writing in presence of someone*

ign

**TIMIDEZ\_cama, ao ir 11r***TIMIDITY\_bed, about going to*acon ars bap camph cann.i Caust cench lach lyc  
nat.c squil**TIMIDEZ\_companhia, em (5)***TIMIDITY\_company = in society (5)*

AMBR Carb.v chin cortico ph.ac Staph

**TIMIDEZ\_com\_medo (2)***TIMIDITY\_with\_fear (2)*

manc Nux.v

**TIMIDEZ\_crepúsculo***TIMIDITY\_twilight, in*

phos

**TIMIDEZ\_crianças com outras (rz)***TIMIDITY\_children with other children (rz)*

ars ars.i calc.p carc phos sil

**TIMIDEZ\_delirium, durante***TIMIDITY\_delirium, during*

dat.m Stram

**TIMIDEZ\_dia***TIMIDITY\_daytime*

carb.an nat.m pip.m verb

**TIMIDEZ\_embaraço, sentimentos de (of  
embarrassment) 20r***TIMIDITY\_embarrassment, feelings of*AMBR BAR.C carb.v chin dig ferr gels graph  
hydrog hyos ign kali.br Lyc Nat.m petr phos sil  
Staph sulph Tarent**TIMIDEZ\_envergonhada (acanhamento)****(bashful) 104r***TIMIDITY\_bashful*acon Aeth aloe Alum AMBR aml.ns anac aq.mar  
Arg.n Ars Ars.s.f aur Bar.ar BAR.C bar.i bar.m  
Bar.s bell Beryl bor bov bufo calad CALC calc.p  
calc.s CALC.SIL Carb.an Carb.v Carc carl Caust  
Chin cic cina Coca cocc coff con cortico crot.c  
crot.h CUPR cypr dys erb.c ferr fum GELS  
GRAPH hyos Ign iod kali.bi kali.br kali.i Kali.p  
lach lil.t Lith.c LYC lyss Manc mang med meli  
merc merc.i.f mez Nat.c NAT.M nat.p nat.s nit.ac  
Nux.v olnd op ox.ac PETR ph.ac Phos pic.ac Plb  
psor PULS rhus.t samb sel sep SIL Stann STAPH  
Stram stroph.h Succ.ac sul.ac Sulph syph tab tarent  
Thuj Tub zinc zinc.p**TIMIDEZ\_envergonhada\_crianças 19r***TIMIDITY\_bashful\_children, in*ars aur BAR.C bell bov bufo calc.sil Cupr eug hell  
hyos ign lach Lyc Puls Sil stram Tarent tub**TIMIDEZ\_envergonhada\_desajeitada (5) 10r***TIMIDITY\_bashful\_awkward, and (5)*Ambr Bar.c Calc carb.v nat.c nat.m nux.v puls sil  
sulph**TIMIDEZ\_envergonhada\_esconde-se***TIMIDITY\_bashful\_hiding*

Ars Bar.c Cupr Hyos puls

**TIMIDEZ\_escolares, em (rm)***TIMIDITY\_school children, in (rm)*

carc Lyc puls Sil

**TIMIDEZ\_estranhos causam embaraço***TIMIDITY\_strangers embarrass him*

AMBR BAR.C Lyc tarent

**TIMIDEZ\_manhã 9 h***TIMIDITY\_morning\_9 h*

carl

**TIMIDEZ\_menstruação\_antes(rz)***TIMIDITY\_menses\_before (rz)*

bell calc kali.bi

**TIMIDEZ\_negócios (11)***TIMIDITY\_business, in transacting (11)*

op

**TIMIDEZ\_noite***TIMIDITY\_night*

caust Kali.c Rhus.t

**TIMIDEZ\_sozinho***TIMIDITY\_alone, when*

sil

**TIMIDEZ\_susto, após (2)***TIMIDITY\_fright, after (2)*

Acon merc

**TIMIDEZ\_tarde***TIMIDITY\_afternoon*

carb.an con ferr.p ran.b

**TIMIDEZ\_vergonha em crianças (shameful in  
children)***TIMIDITY\_shameful in children*

tub

**TOCADO aversão a ser [Ver]\*****AVERSÃO\_tocado***TOUCHED aversion [See]\* AVERSION\_touched***TOCAR impelido a tocar em tudo (impelled to  
touch things) 17r***TOUCH things, impelled to*anac bell bism canth carc Cina graph hyos ign lyc  
lycps mag.c Merc rheum Sulph Thuj Tub**TOLO comportamento [Ver]\*****COMPORTAMENTO\_tolo (behavior foolish)***FOOLISH behavior [See]\* BEHAVIOR\_foolish***TORPOR [Ver]\* EMBOTAMENTO\_torpor***TORPOR [See]\* DULLNESS\_torpor***TOURETTE - Giles (síndrome) (syndrome) 9r***TOURETTE - Giles (syndrome)*

agar anac hyos lyc mygal op stram stry tarent

**TRABALHO doméstico\_ansiedade (household  
matters)***WORK\_anxiety - household matters - domestic affairs*

bar.c puls stann

**TRABALHO doméstico\_ansiedade\_gravidez,  
durante***WORK\_anxiety - household matter\_pregnancy, during*

bar.c stann

**TRABALHO doméstico\_incapaz para o (5)***WORK household - women unable to house-keeping (5)*

aur.ar Lyc Nux.v Sep Sil sul.i Sulph

**TRABALHO mental\_aversão (mental work)****[Ver]\* AVERSÃO\_trabalho**

*WORK mental\_aversion [See]\* AVERSION\_work*

**TRABALHO mental\_fácil à noite**

*WORK mental\_easy at night*

Lach

**TRABALHO mental\_fadiga, produz (2) 25r**

*WORK mental\_fatigues (2)*

abrot Achy Acon Aur cocc coff Con fago Graph  
hyos hypoth Ign ind kali.p lach lyc med Nat.c  
Nux.v Pic.ac Sel sil Staph sulph v.a.b

**TRABALHO mental\_impossível 156r**

*WORK mental\_impossible*

Abies.n abrot acon Aeth agar agn Alum am.c Ambr  
aml.ns Ammc Anac anh apoc arag Arg.m Arg.n arn  
ars ars.s.f Asar asc.t astra.e aur Bapt bar.c bell berb  
bor brom bry buth.a cadm.met cadm.s calad CALC  
calc.a calc.ar camph cann.i Canth caps carb.ac  
Carb.v carc caust cere.s chel chin chin.s cocc coff  
coloc Con cop crot.h cycl dig dirc dros dulc equis  
Fago Ferr form Gels gins glon glyc graph grat  
gymno haem ham Hell hep hipp hydr Hydr.ac hyos  
hyper ign ind Iod kali.bi Kali.br Kali.p Kalm kiss  
kreos Lach lact laur lil.t Lyc lyss m.arct mag.c  
mag.m mag.p mang Med meli meny Merc mez mill  
morph mur.ac naja nat.ar Nat.c Nat.m nat.p nat.s  
nit.ac Nux.m Nux.v olnd Op paull Petr Ph.ac Phos  
pic.ac ptel puls Rhus.t Ruta sabad sars scor scut Sel  
sep sieg Sil sol.m Spig Spong squil stann Staph  
Sulph Sumb tab tarax tell Ter thal Thuj verat vib  
viol.t visc Zinc

**TRABALHO mental\_impossível\_anoitecer**

*WORK mental\_impossible\_evening*

coloc Ign lyc phos

**TRABALHO mental\_impossível\_cefaléia, após**

*WORK mental\_impossible\_headache, after*

sep

**TRABALHO mental\_impossível\_comer, após**

*WORK mental\_impossible\_eating, after*

ars.s.f chin

**TRABALHO mental\_impossível\_esforço, após**

*WORK mental\_impossível\_esforço, após*

nat.m

**TRABALHO mental\_impossível\_excesso sexual, após**

*WORK mental\_impossible\_sexual excesses, after*

ph.ac pic.ac Sel

**TRABALHO mental\_impossível\_interrupção, após**

*WORK mental\_impossible\_interruption, by least*

berb

**TRABALHO mental\_impossível\_manhã**

*WORK mental\_impossible\_morning*

agar Ph.ac

**TRABALHO mental\_impossível\_noite**

*WORK mental\_impossible\_night*

form paull

**TRABALHO mental\_impossível\_siesta, após**

*WORK mental\_impossible\_siesta, after*

graph

**TRABALHO mental\_impossível\_velhice**

*WORK mental\_impossible\_old people, in*

AMBR

**TRABALHO mental\_parece levá-lo à loucura devido a impotência da mente**

*WORK mental\_driving him to insanity, seems to*

ind Kali.p med

**TRABALHO mental\_transtorno por 62r**

*WORK mental\_ailments from*

agar Alum.p alum.sil ambr Anac Arg.n arn ars Ars.i  
ars.met asaf aven bar.a bell calc Calc.p calc.sil caps  
chin coca cocc con Cupr cupr.a cypr Epig epiph  
fl.ac Gels graph ign iod iris kali.br Kali.c KALI.I  
KALI.P Lach lyc mag.p med Nat.c nat.m nat.p  
nux.m NUX.V Ph.ac phos Pic.ac pip.m psor pyrog  
rhus.t sabad scut sel sep Sil stann Staph TUB vinc

**TRABALHO mental\_vinho, precisa de para**

*WORK mental\_wine, needs for*

hep

**TRABALHO\_manual,sintomas mentais por**

*WORK\_manual, fine work, mind symptoms from*

graph iod kali.p sil sulph

**TRANQUILIDADE calma serenidade**

**(tranquility, serenity) 132r**

*TRANQUILITY serenity, calmness*

Abies.c absin adam aesc aeth aether alco aloe alum  
am.c anac apis arg.m arn Ars asar asc.c aspar aur  
aur.ar bamb.a bell bism bor bros.g bruc bry calc  
cann.s caps casc caust cere.b Cham Chel Chin  
chin.s chlor choc chol Cic Clem coca cocc cod Coff  
coloc con conin Croc cycl dros eucal euph euphr  
ferr ferr.ar fl.ac gels gins gran graph ham Hell  
hippo.k hydr.ac Hydrog Hyos ign ip jatr kali.br  
lach laur led lil.t lim limen.b.c lyc lyss mag.m  
mag.s manc mang meny merl mez morph mosch  
mur.ac naja narcot nat.c nat.m nat.p nit.ac nux.v  
onop Op paro.i Petr Ph.ac phos Plat Plb psil puls  
rheum ros.ca sabad sars Scor seneg Sep sil spig  
stann staph sul.ac sulph tab tarax Tela tell thuj thyr  
tus.fr valer verat viol.t zinc zinc.a

**TRANQUILIDADE\_alterna\_cóera (2)**

*TRANQUILITY\_alternating\_anger (2)*

aur.ar Croc

**TRANQUILIDADE\_alterna\_pesar**

*TRANQUILITY\_alternating\_sorrowfulness (rz)*

cann.s casc graph nit.ac petr plat sep zinc

**TRANQUILIDADE\_carregado, apenas quando (2)**

*TRANQUILITY\_carried on arm, only when (2)*

Cham

**TRANQUILIDADE\_cólera, após**

*TRANQUILITY\_anger, after*

ip

**TRANQUILIDADE\_com\_tristeza (2)**

*TRANQUILITY\_with\_sadness (2)*

Ars

**TRANQUILIDADE\_crianças - postado, sereno (Lamothe)**

*TRANQUILITY\_children*

Calc Gels nux.v ph.ac Sep Sil sulph Thuj

**TRANQUILIDADE\_defecar, após**

*TRANQUILITY\_stool, after*

bor

**TRANQUILIDADE\_febre, durante (2)**

*TRANQUILITY\_febrile paroxysms, during (2)*

thuj

**TRANQUILIDADE\_hemorragia, na (2)**

*TRANQUILITY\_hemorrhages, hemoptysis, in (2)*

Ham

**TRANQUILIDADE\_incompreensível (2)**

*TRANQUILITY\_incomprehensible (2)*

choc morph psil

**TRANQUILIDADE\_manhã ao acordar**

*TRANQUILITY\_morning on waking*

chel manc scor

**TRANQUILIDADE\_medo de não recuperar-se, embora com**

*TRANQUILITY\_fears would not recover; yet (in menopause)*

sars

**TRANQUILIDADE\_meio-dia\_antes**

*TRANQUILITY\_forenoon*

aeth

**TRANQUILIDADE\_negócios, por pensamentos de (2)**

*TRANQUILITY\_business, from thoughts of (2)*

coloc

**TRANQUILIDADE\_paciente - paciência**

*TRANQUILITY\_patient - patience*

calc choc fl.ac mag.m op phos plb

**TRANQUILIDADE\_paz celestial, sentimento de**

*TRANQUILITY\_heavenly peace, sense of*

Arg.m cann.i hydrog neon op rhus.g

**TRANQUILIDADE\_perturbado fácil (2)**

*TRANQUILITY\_disturbed easily (2)*

abies.c jatr

**TRANQUILIDADE\_reconciliado com o destino (reconciled to fate) (2) 11r**

*TRANQUILITY\_reconciled to fate (2)*

aloe apis cham falco.pe lepro mang nat.ar puls

stann stry tell

**TRANSE (trance) 29r**

*TRANCE*

Acon aml.ns Anh art.v Camph camph.br Cann.i

Canth cham choc crot.c crot.h cypra.e ferr gels

Keroso LACH Laur Morph Mosch Nitro.o nux.m

Op Phos sabad scor STRAM tab ter

**TRANSE\_imagina-se num túmulo (thinks himself in a grave)**

*TRANCE\_thinks himself in grave*

gels

**TRANSE\_magnético estado da mente**

*TRANCE\_magnetic state of mind*

crot.c crot.h ferr op phos scor

**TRANSE\_magnetizado - como se (seems as if magnetized - mesmerized)**

*TRANCE\_magnetized - mesmerized, seems as if*

ferr lyss m.arct morph oena phos

**TRANSTORNOS por \*[Ver sob as rubricas específicas]**

*AILMENTS from [See under the specific rubrics]*

## Traumatismo

### **TRAUMATISMO sintomas mentais por (injuries) 25r**

*INJURIES mental symptoms from i., concussion head*

Acet.ac acon alco am.c ARN bell camph chin.ar  
Cic con Glon Hell hyos Hyper mag.c merc NAT.S  
op puls rhus.t ruta stram sulph verat

### **TRAUMATISMO\_confusão mental, após**

*INJURIES\_confusion of mind, after*

Nat.s

### **TRAUMATISMO\_delirium, após (3)**

*INJURIES\_delirium, after (3)*

bell hyos op stram verat

### **TRAUMATISMO\_embotamento, após**

*INJURIES\_dullness after i. of the head*

Arn cic Hell hyper merc nat.s rhus.t

### **TRAUMATISMO\_estupefação, após**

*INJURIES\_stupefaction, after*

Arn cic con Hell nat.s puls rhus.t

### **TRAUMATISMO\_inconsciência, após concussão cerebral**

*INJURIES\_unconsciousness from concussion of brain*

Arn Hyper Nat.s

### **TRAUMATISMO\_indiferença, após**

*INJURIES\_indifference, after*

Arn Cic

### **TRAUMATISMO\_insanidade, após**

*INJURIES\_insanity, after*

alco nat.s

### **TRAUMATISMO\_memória, perda de após**

*INJURIES\_memory, loss of, after*

am.c Arn chin.ar cic Hyper merc rhus.t

### **TRAUMATISMO\_mental agg. transtornos por (3) 32r**

*INJURIES\_mental - nervous shock agg. ailments from) (3)*

Acet.ac ACON Am.c apis Arist.cl ARN Camph  
Carc Cham cic coca Coff GELS hecla hep hyos  
Hyper Ign iod Kali.p Merc Nat.m nux.v Op Ph.ac  
Pic.ac plat Puls sec stront.c Sulph Verat

### **TRAUMATISMO\_prostração mental, após**

*INJURIES\_prostration mental, after*

Acet.ac camph hyper Sul.ac verat

### **TRAUMATISMO\_tristeza, após**

*INJURIES\_sadness after*

Arn Cic con Nat.s puls rhus.t sulph



**Tristeza****TRISTEZA depressão mental (sadness) 587r**

*SADNESS despondency, dejection, depression, gloom, melancholy*

Abies.n abr abrom.a Abrot Acal acet.ac Achy Acon  
acon.f Act.sp adam Adlu adon Aesc aeth aether  
agar agav.t AGN ail alco alet alf all.c all.s allox  
Aloe ALUM Alum.p Alum.sil alumin alumn am.br  
AM.C am.caust AM.M AMBR Aml.ns ammc  
amph amyg Anac anac.oc anan ang ange.s anh  
ANT.C ant.m Ant.t anthraco Apis Apoc Aq.mar  
Arag Aran aran.ix Arg.m ARG.N Arist.cl Arn ARS  
Ars.i Ars.met Ars.s.f ars.s.r art.v Arum.d Arum.m  
arum.t Asaf Asar asc.t astac Aster astra.e Atro AUR  
Aur.ar Aur.i AUR.M Aur.s Aza Bac bamb.a bap  
bar.a Bar.c bar.i Bar.m Bar.s bcg Bell Bell.p  
benz.ac berb berb.a Beryl Bism Bol.la bor bor.ac  
Bov bran Brom bros.g bruc BRY Bufo bufo.s  
buni.o But.ac buth.a cac Cact cadm.met caj calad  
CALC calc.a Calc.ar Calc.f Calc.hp Calc.i calc.m  
Calc.p Calc.s Calc.sil calo Camph camph.br cann.i  
Cann.s Canth Caps carb.ac CARB.AN Carb.v  
carbn.o Carbn.s Carc card.m carl cass cast CAUST  
cean cecr cedr cench cerv Cham Chel Chelo chim  
Chin Chin.ar chin.b Chin.s Chlol chlor chloram  
chlorpr choc chr.ac chr.s Cic CIMIC Cina cinnb  
Clem cloth cob cob.n coc.c coca COCC coch cod  
Coff Colch coli Coloc CON convo.d convo.s Cop  
Corn cortico cortiso cot crat Croc Crot.c Crot.h  
crot.t cub cund Cupr Cupr.a cupr.ar Cur Cycl cypr  
Cypra.e cyt.l Daph Dendr.pol der des.ac Dig Dios  
dirc Dros Dulc dys echi elae Elaps elat emer Erb.c  
ergot erig ery.a esp.g eug euon eup.per eup.pur  
euph euphr fago fagu Ferr Ferr.ar ferr.br Ferr.i  
ferr.m Ferr.p ferul fic Fl.ac flav flor.p foll Form  
frax Fum gad gamb gaul Gels germ.met Gink.b  
glon goss gran granit GRAPH Grat Guaj guar guat  
haem halo ham Hell HELON Hep hera Hipp  
hippo.k Hir hist Hura Hydr hydr.ac hydrc hydrog  
hydroph Hyos HYPER hypoth iber IGN ind Indg  
indol influ Iod Ip iris jac.c jug.c Kali.a Kali.ar  
Kali.bi Kali.br KALI.C Kali.chl Kali.fcy Kali.i  
Kali.m Kali.n KALI.P Kali.s Kali.sil kalm kola  
kreos kres kurch LAC.C lac.cp Lac.d lac.e Lac.f  
lac.h lac.leo lac.loxod lac.mat LACH lachn lact  
lam lapa Lat.m Laur Lec Led lepi LEPRO Lept lil.s  
Lil.t limen.b.c lipp Lith.c lob Lob.s Loxo.recl  
luf.op Luna lup LYC lycps Lyss m.arct m.aust  
macro Mag.c mag.f MAG.M Mag.p Mag.s  
magn.gr Manc Mand Mang med Medus meli menis  
meny meph MERC Merc.aur Merc.c Merc.i.f  
Merc.i.r merc.sul merl methys MEZ Mill mit  
moly.met morph mosch Mur.ac Murx musa Mygal  
myric nabal NAJA Nat.ar nat.br Nat.c Nat.caus

nat.f nat.hchls NAT.M nat.n Nat.p Nat.s nat.sal  
nat.sil neon nep Nicc nid Nit.ac Nux.m NUX.V  
oena Ol.an olnd onop Op orig orni ov ovi.p oxyt  
paeon Pall palo parat parathyr parth paull ped pen  
penic perh Peti Petr PH.AC phel phenob PHOS  
phys Phyt Pic.ac pico pilo pin.s pitu plan PLAT  
PLB plb.a plect plumbg Plut.n pneu podu polyg.h  
polyp.p prot prun psil PSOR ptel PULS Puls.n  
pyrog pyrus rad ran.b ran.s raph rauw Reser rham.f  
Rheum rhod rhus.r RHUS.T Rhus.v rib.ac rob  
Ros.d rumx Ruta sabad sabal Sabin sacch sal.ac  
samars samb sang sanic santin sapin sarcol.ac  
sarothe sarr sars scor scut sec Sel senec senec.j  
seneg SEP sieg SIL sin.n sol.c sol.o sol.t.ae Spig  
spira Spong squil Stann stann.i STAPH Still Stram  
streptoc strom strom.c Stry Sul.ac Sul.i sulfa  
sulfonam SULPH sumb syc Symph Syph Tab tanac  
tarax Tarent tax tela tell Ter tere.ch teucr thea  
ther thiop thlas Thuj thuj.l thymol Thyr thyreotr til  
tong Toxi tril trinit trios Tub tub.d tub.r upa Uran.n  
Ust v.a.b Valer vanad ven.m Verat Verat.v verb  
verbe.h vesp vib vichy.g Vinc Viol.o Viol.t Vip  
vip.a Visc wildb wye x.ray xan yuc Zinc Zinc.p  
zinc.val Zing ZIZ

**TRISTEZA acordar 47r**

*SADNESS waking, on*

aesc ALUM alum.p anac ant.c ars bar.c bell bruc  
bufo calc.p calc.s Carb.an cob.n coc.c cop des.ac  
Graph hipp ign kali.c Kali.p Lach lepi lyc nit.ac  
nux.m nux.v op petr Ph.ac phel phos plat plb ptel  
raph sel Sep strom.c tarax tarent thuj thyr verat  
x.ray xan

**TRISTEZA alegria, após**

*SADNESS cheerfulness, after*

carbn.s

**TRISTEZA almoço, após**

*SADNESS dinner, after*

Ars canth Nat.c Nux.v til zinc

**TRISTEZA alterna briga**

*SADNESS alternating quarrelsomeness*

Con sulfonam

**TRISTEZA alterna contentamento**

*SADNESS alternating contentement*

zinc

**TRISTEZA alterna energia física**

*SADNESS alternating physical energy*

Aur Hir

**TRISTEZA alterna excitação sexual**

*SADNESS alternating sexual excitement*

lil.t

**TRISTEZA alterna exuberância 11r**

*SADNESS alternating exuberance*

aster coff ferr ign meph mit nid onop petr Plat  
senec

**TRISTEZA alterna irritabilidade**

*SADNESS alternating irritability*

AMBR Ars asar con ptel puls zinc

**TRISTEZA\_alterna\_ternura**

*SADNESS\_alternating\_tenderness*

plat

**TRISTEZA\_alterna\_tranquilidade 10r**

*SADNESS\_alternating\_tranquility*

cann.s chin.b croc graph m.arct nit.ac petr plat sep zinc

**TRISTEZA\_alterna\_veêmencia**

*SADNESS\_alternating\_veemence*

AMBR

**TRISTEZA\_alterna\_vivacidade**

*SADNESS\_alternating\_vivacity*

caust psor tarent

**TRISTEZA\_amarga**

*SADNESS\_bitter*

calc.s

**TRISTEZA\_amenorréia, na**

*SADNESS\_amenorrhea, in*

Anac aur Caust Cycl Cypr Kali.p

**TRISTEZA\_andando\_ao\_ar\_livre 17r**

*SADNESS\_walking\_in\_open\_air\_agg.*

acon ant.c calc coff Con Cupr hep kali.c nux.v petr Ph.ac rhus.t Sep sulph tab ther thuj

**TRISTEZA\_andando\_am.**

*SADNESS\_walking\_in\_open\_air\_am.*

cop Plat Puls Rhus.t

**TRISTEZA\_anoitecer 86r**

*SADNESS\_evening*

aeth agar alet Alf alum am.c am.m amyg Ant.c ant.t arag Ars Ars.s.f Aur aur.ar Aur.s bar.c bov Calc calc.ar Calc.s carb.an Carb.v Carbn.s cast caust coca con cop cycl dig fago ferr ferr.ar ferr.p fl.ac Graph ham Hep hyper ign kali.ar kali.bi kali.c kali.chl kali.p kali.s kreos lact Lyc lyss m.arct mag.c mag.s murx nabal naja nat.ar nat.c nat.m nat.p Nit.ac paeon Phos Plat Puls ran.b ran.s rhus.t Ruta sacch scor sel senec seneg Sep spig stram stront Sulph tarent ther thuj Verat zinc zinc.p

**TRISTEZA\_anoitecer\_am. 15r**

*SADNESS\_evening\_am.*

aloe am.c bism calc cann.s carb.v coca halo ham kali.c mag.c nice sulph viol.t Zinc

**TRISTEZA\_anoitecer\_cama, na**

*SADNESS\_evening\_bed, in*

Ars Calc Graph KALI.C Stram stront Sulph thuj

**TRISTEZA\_ansiosa (4) 45r**

*SADNESS\_anxious (4)*

Acon am.m Asaf Asar aur aur.m calc carb.an carb.v carc caust cic cop Croc Crot.h crot.t cupr Dig dros graph hep ign iod Kali.br kali.i laur lyc lyss M.arct maland merc nat.m nep nit.ac Phos Plat puls rhus.t ruta sep spig spong stann tab thuj.l

**TRISTEZA\_ar\_livre\_agg. 18r**

*SADNESS\_air\_open\_agg.*

aeth ant.c calc coff con cupr hep Kali.c mur.ac nux.v petr Ph.ac rhus.t sabin sep sul.ac sulph tab

**TRISTEZA\_ar\_livre\_am. 12r**

*SADNESS\_air\_open\_am.*

arg.n arist.cl cann.i carl coff kali.c laur nat.m Plat Puls rhus.t tarent

**TRISTEZA\_calafrio\_antes**

*SADNESS\_chill\_before*

Ant.c

**TRISTEZA\_calafrio\_durante 49r**

*SADNESS\_chill\_during*

ACON alum am.c Anac anthraco Apis Ars bar.c Bry calc camph cann.s Caps carb.n.s cham CHIN chin.ar cocc CON cupr Cycl Graph hell hep IGN kali.chl kali.m lach Lyc merc merc.sul Nat.c NAT.M nit.ac nux.v ol.an Petr phos plat Puls Rhus.t sacch sel sep Sil spig staph sulph verat

**TRISTEZA\_cama, não sairá**

*SADNESS\_bed, will not leave the*

Aran

**TRISTEZA\_casa, agg. em**

*SADNESS\_house, in\_agg.*

laur Plat Rhus.t tarent

**TRISTEZA\_cefaléia, durante 44r**

*SADNESS\_headache, during*

agar agn aloe Arg.n ars Aur Calc.hp caust cimic cod con crot.h Dulc Guar ign indol iris kali.c lac.c lac.d Lachn lil.t merl naja nat.c nat.m ol.an Paull ph.ac phos pic.ac Plb ptel Puls sarr Sars sel Sep stann sul.ac Ter ther thymol zinc

**TRISTEZA\_chorar\_agg.**

*SADNESS\_weeping\_agg.*

sep Stann

**TRISTEZA\_chorar\_am.**

*SADNESS\_weeping\_am.*

dig med phos rhus.t tab

**TRISTEZA\_chorar\_não consegue =**

**pena\_chorar não c. 30r**

*SADNESS\_weep, cannot*

adam aeth Am.m apis ars.met aur.ar carc Coff coloc crot.c cycl Gels granit Ign Indg ip kali.fcy lac.f lach lyc NAT.M nux.v op peti ph.ac puls Ros.d sal.ac sep staph

**TRISTEZA\_coito, após 10r**

*SADNESS\_coition, after*

Agar calc cedr con Nat.m ph.ac sel Sep staph sulph

**TRISTEZA\_cólera\_após 17r**

*SADNESS\_anger, after*

apis ars aur bell calc.p foll hydrog ign lyc nit.ac nux.v petr phos plat puls sep spig

**TRISTEZA\_comer\_am.**

*SADNESS\_eating\_am.*

am.c am.m clem kali.bi mag.m tarent

**TRISTEZA\_comer\_antes**

*SADNESS\_eating\_before*

mag.m

**TRISTEZA\_comer\_após 26r**

*SADNESS\_eating\_after*

alum Anac ant.c arg.n Ars asaf bar.c canth caust  
cham Chin Cinnb con graph hyos iod mosch Nat.c  
Nux.v ol.an podo ptel Puls sulph til zinc

**TRISTEZA\_comer\_desejo, com**

*SADNESS\_eating\_desire\_for, with*

ign nat.m

**TRISTEZA\_comer\_durante**

*SADNESS\_eating\_during*

sep

**TRISTEZA\_companhia\_agg.**

*SADNESS\_company\_agg.*

agar euph Lyc

**TRISTEZA\_companhia\_am.**

*SADNESS\_company\_am.*

bov plut.n

**TRISTEZA\_com\_aversão companhia - deseja  
solidão (4) 17r**

*SADNESS\_with\_aversion\_to\_company - desire\_solitude (4)*

adam Alum ars.met aur Con cupr cur euph gink.b

Helon Led Lyc murx nat.c Nat.m rhus.t sep

**TRISTEZA\_com\_choro 28r**

*SADNESS\_with\_weeping*

act.sp Alum am.m Ambr anan ars asar Aur Aur.m

carb.v carc cina crot.c Gink.b Hydroph kali.c kali.p

Lac.d Lat.m lob nat.sil nux.v phel Phos plat Puls

sep stram

**TRISTEZA\_com\_ciúme**

*SADNESS\_with\_jealousy*

hyos Kali.ar Lach nat.m

**TRISTEZA\_com\_constipação**

*SADNESS\_with\_constipation*

ferr Nux.v Olnd

**TRISTEZA\_com\_desejo de companhia**

*SADNESS\_with\_desire\_for\_company*

Stram

**TRISTEZA\_com\_fome canina**

*SADNESS\_with\_canine\_hunger*

ign Nat.m

**TRISTEZA\_com\_fraqueza 21r**

*SADNESS\_with\_weakness*

Ars bov bruc carb.an crot.h Kali.c lac.d Lach laur

merc mosch nat.c nux.m ph.ac Phos plat sabin sec

sep vip zinc

**TRISTEZA\_com\_hepáticos sintomas**

*SADNESS\_with\_liver\_disease*

alum aur Chel Ign Lach Ph.ac

**TRISTEZA\_com\_impaciência**

*SADNESS\_with\_impatience*

aur

**TRISTEZA\_com\_impotência**

*SADNESS\_with\_impotence*

Agn Aur Calad Gels Kali.br Spong

**TRISTEZA\_com\_indiferença**

*SADNESS\_with\_indifference*

Plat

**TRISTEZA\_com\_indigestão**

*SADNESS\_with\_indigestion*

arg.n cycl ign lyc plat Rob sep tab

**TRISTEZA\_com\_insônia (2) 14r**

*SADNESS\_with\_sleeplessness*

acet.ac ars Aur carb.an Carc Cimic gels Ign Kali.br

kali.c Nat.m rhus.t sulph Thuj

**TRISTEZA\_com\_medo da morte**

*SADNESS\_with\_fear\_of\_death*

cupr Plat

**TRISTEZA\_com\_medo de trabalhar**

*SADNESS\_with\_work-shy (in)*

berb bov crot.t dros laur mez prun zinc

**TRISTEZA\_com\_palpitação 11r**

*SADNESS\_with\_palpitations*

calc coca Dig kali.i lac.d Nat.m nux.m op Ph.ac

tarent thea

**TRISTEZA\_com\_sonolência (2) 15r**

*SADNESS\_with\_sleepiness (2)*

calc calc.p caust Corn eup.per eup.pur mag.p murx

ol.an paull plb rhus.t Sil tarent thal

**TRISTEZA\_com\_suicídio, tendência (5) 42r**

*SADNESS\_with\_suicidal\_disposition\_from (5)*

Alum AUR AUR.M Aur.m.n Aur.s calc caust Chin

Cimic cist clem con excr.can fuli Graph Hep

hippo.k hydrog ign Kali.p manc mand Med

Merc.aur NAJA Nat.m Nat.s Nit.ac nitro op orni

phyt Psor ran.b rumx Sep Spig Staph sulph Syph

thymu ziz

**TRISTEZA\_com\_suspiros 42r**

*SADNESS\_with\_sighing*

Agn am.c am.m Ant.c Aur cact calc.p carb.an

Cimic cocc con Cycl dig Graph iber Ign Indg kali.p

lach lil.t mur.ac naja nat.c Nat.m nat.s nit.ac nux.v

ph.ac phos plat psor Puls rhus.t scor sec Sel Sep

stann staph sulph thuj zinc

**TRISTEZA\_constituição**

*SADNESS\_with\_sighing*

**TEMPERAMENTO\_melancólico (rm) 27r**

*SADNESS\_melancholic\_constitutions (rm)*

Acon anac AUR AUR.M bell Bry Calc chin cocc

Colch Graph IGN Lach Lil.t Lyc mill murx NAT.M

nux.v Plat Psor PULS Rhus.t STAPH stram Sulph

verat

**TRISTEZA\_crepúsculo**

*SADNESS\_twilight*

Am.m Ars bros.g ign Phos rhus.t

**TRISTEZA\_crianças (in children) 25r**

*SADNESS\_children, in*

Abrot Ambr ant.c ant.t Ars Aur bor Calc Carc

Caust cham cina graph hep kali.br Lach lyc Nat.m

psor Puls rheum rhus.t Sep sil sulph

**TRISTEZA\_culpando os outros (blaming others**

**(rz)**

*SADNESS\_blaming\_others (rz)*

lil.t nit.ac

**TRISTEZA\_defecar am., após**

*SADNESS\_stool\_am., after*

nat.m nux.v

**TRISTEZA\_depressão (depression) (3) 71r**

*SADNESS\_depression (3)*

Acon agar Alum am.c ambr Anac ant.c Arg.n Arn  
Ars Aur bar.c Bell Bov brom Bry Calc cann.s Caust  
Chel Chin colch Coloc Con crot.h cupr Dig Dros  
fl.ac Graph hep hyos Ign Iod kali.br kali.c Kali.p  
lach Laur Lil.t Lyc mang Merc Nat.c Nat.m nat.s  
Nit.ac nux.v op Petr ph.ac Phos plat Plb podo Psor  
Puls ran.b Rhus.t Ruta Sabin sars Sec Sep Sil squil  
Stann sul.ac SULPH Thuj verat

**TRISTEZA\_desalento sombrio (gloomy) (3) 68r**

*SADNESS\_gloomy (3)*

agn am.m ang arg.m arn ars asaf bapt bar.c bov  
BRY Calad Cann.s caps Carb.an Caust chin cina  
clem coff colch Coloc con Croc Dig ferr Graph  
ham Helon Hyos Ign iod kali.bi kali.c kali.n laur  
lyc mag.c mang meny MERC mez mosch Nat.caus  
nat.m nit.ac Nux.m NUX.V Op petr Ph.ac Phos  
Plat Puls Rheum rhod Rhus.t ruta sabad Sep SIL  
Spig stram sul.ac Sulph thuj Valer viol.o

**TRISTEZA\_desanimado desalentado (dejection, despondency) 78r**

*SADNESS\_dejection, despondency*

Abrot acon agar alum ambr anac Ang Ant.c Ant.t  
arg.m arg.n ars asaf Aur bar.c Bell bov Bry Calc  
caps Cham Chin Cina colch coloc Con Dig Dros  
Ferr Graph Helon hydr.ac hyos Ign Iod ip kali.bi  
kali.i kali.n lach led Lith.c Lyc mag.c Mag.m mang  
mur.ac naja Nat.c Nat.m Nit.ac Nux.v olnd Petr  
phos pic.ac plb Psor PULS rheum Rhus.t Ruta  
sabad sabin sars sel Sep Sil spig Stann Staph sul.ac  
Sulph tab thuj ust Valer zinc

**TRISTEZA\_desanimado\_baixo astral (low-spirited) (3) 18r**

*SADNESS\_low-spirited (3)*

am.m ars bapt bov canth Caust Euphr ign kali.bi  
laur merc merc.c Nat.c nit.ac Sel sep stann viol.o

**TRISTEZA\_desaparecimento do leite (6)**

*SADNESS\_milk disappearing, after (6)*

agn

**TRISTEZA\_deseja ser distraído de pensar sobre si mesmo**

*SADNESS\_desire to be distracted from thinking on himself*

Aur camph

**TRISTEZA\_desocupado, estando (idle)**

*SADNESS\_idle when (16)*

calc Tarax

**TRISTEZA\_dia 17r**

*SADNESS\_daytime*

agn ant.c calc.sil caust cench cerv dros kali.p lyss  
nat.m paull phel stann staph sul.ac sulph zinc

**TRISTEZA\_diarréia, durante**

*SADNESS\_diarrhea, during*

Apis Cocc crot.h ferr Gamb lil.t Lyc Merc

**TRISTEZA\_digestão, durante**

*SADNESS\_digestion, during*

iod

**TRISTEZA\_doença (about disease)**

*SADNESS\_disease, about*

Alum cece lac.d phos sin.n Sulph syph

**TRISTEZA\_domésticos assuntos, sobre**

*SADNESS\_domestic affairs, over*

bar.c Puls rhus.t Sep viol.t

**TRISTEZA\_epilepsia, antes de ataque**

*SADNESS\_epilepsy, before attacks of*

zinc zinc.val

**TRISTEZA\_epistaxe, após**

*SADNESS\_epistaxis, after*

puls

**TRISTEZA\_escuro, no**

*SADNESS\_dark, in the*

am.m ars calc camph Phos plat rhus.t stram

**TRISTEZA\_esforço, após agg.**

*SADNESS\_exertion, after agg.*

agar Ars calc Coca hypoth kali.c

**TRISTEZA\_esforço\_am.**

*SADNESS\_exertion\_am.*

ferr

**TRISTEZA\_esforço\_mental (s. after mental exertion) (2)**

*SADNESS\_exertion\_mental, after (2)*

Ars Asar Kali.p

**TRISTEZA\_excitação, após**

*SADNESS\_excitement, after*

ambr cedr cimic con Ign

**TRISTEZA\_falar, indisposto 12r**

*SADNESS\_talk, indisposed to*

Arg.n Ars bar.c Cact ign mag.c nit.ac ph.ac Puls  
stann tarent verat

**TRISTEZA\_falta de apetite após**

*SADNESS\_appetite, loss of*

Plat

**TRISTEZA\_febre ,durante 63r**

*SADNESS\_heat ,during*

ACON aesc ail Ant.c apis Aran arg.n Ars Ars.s.f  
Bell Bol.la Bry Calc calc.ar calc.sil cann.s carbn.s  
cham Chin chin.ar coca cocc Con Cycl Dig Elat  
Eup.per Gels graph hipp Ign Ip kali.ar lach Lyc  
merc nat.ar Nat.c NAT.M nat.p nat.s nit.ac Nux.m  
nux.v op Petr Ph.ac Phos plat psil Puls Rhus.t  
Samb Sep Sil spig Spong stann Staph stram Sulph  
tarent vip

**TRISTEZA\_febre\_intermitene 28r**

*SADNESS\_heat\_intermittent fever*

Acon Ant.c Apis Aran Bol.la calc cann.s cham  
Chin cocc Con Cycl Elat Graph ign lach lyc merc  
Nat.m nit.ac nux.v plat Puls rhus.t Samb sep spig  
staph

**TRISTEZA\_fraqueza por t. (weaknes from s.)**

*SADNESS\_weakness from s.*

Aur calc.p ign Nat.m Ph.ac

**TRISTEZA\_gravidez, na 12r**

*SADNESS\_pregnancy, during*

aur bell chin cimic Helon lach Nat.m nux.m Plat  
Puls sanic Sep

**TRISTEZA\_hepática (in liver troubles)**

*SADNESS\_liver troubles, in*

alum Chel fl.ac Lept Podo still

**TRISTEZA\_hilaridade, após (2)**

*SADNESS\_exhilaration, after (2)*

carbn.s myric plat Ziz

**TRISTEZA\_imotivado = sem motivo (causeless 23r**

*SADNESS\_causeless*

Adlu Aur Bry cact calc Calc.sil care Caust cench  
gink.b Mur.ac Nat.m nat.s ox.ac oxal ped phos  
rhus.t scor Sep Staph Sulph tarent

**TRISTEZA\_inconsolável**

*SADNESS\_inconsolable - cannot be consoled*

ars Aur Nat.m nux.v

**TRISTEZA\_indolente (16)**

*SADNESS\_idleness, while (16)*

calc Tarax

**TRISTEZA\_infortúnio, como por 11r**

*SADNESS\_misfortune, as if from*

Calc chin.s Cycl ph.ac phel phos puls rhus.t Staph  
sulph vichy.g

**TRISTEZA\_insulto, como se por**

*SADNESS\_insult, as if from*

Cocc

**TRISTEZA\_leucorréia, am. t.**

*SADNESS\_leucorrhea am. s.*

Murx

**TRISTEZA\_luz do sol agg.**

*SADNESS\_sunshine agg.*

gels Merc nat.m Stram

**TRISTEZA\_luz do sol am.**

*SADNESS\_sunshine am.*

aur nat.s Plat

**TRISTEZA\_manhã 88r**

*SADNESS\_morning*

aesc agar aloe Alum alum.p alumni am.c amph anac  
ant.c apis arag arg.m arg.n Aur aur.s bar.c bar.m  
bruc calad calc calc.s calc.sil cann.i cann.s canth  
Carb.an cast caust coc.c con cop dule ferr.p graph  
hep hipp hura hydrog hyper ign kali.c kali.p kali.s  
kali.sil kreos Lach lil.s Lyc mag.m mag.p mag.s  
manc mur.ac myric naja Nat.s nice Nit.ac nux.m  
Nux.v ol.an op Petr ph.ac phel Phos Plat plb ptel  
Puls rhus.t samars sarr sars sel sep sil sul.ac sulph  
tarax tarent thuj verat vichy.g xan zinc zinc.p

**TRISTEZA\_manhã acordar 36r**

*SADNESS\_morning\_waking*

Aesc ALUM Alum.p anac ant.c ars bar.c bruc  
calc.s Carb.an coc.c cop des.ac graph hipp ign  
kali.c kali.p Lach Lyc nit.ac nux.m nux.v petr ph.ac  
phel phos plat ptel sel Sep tarax tarent thuj verat  
xan

**TRISTEZA\_meia-noite**

*SADNESS\_midnight*

plat

**TRISTEZA\_meia-noite após**

*SADNESS\_midnight\_after*

manc ph.ac phos plat rhus.t

**TRISTEZA\_meio-dia**

*SADNESS\_noon*

canth caust Phys sarr Zinc

**TRISTEZA\_meio-dia\_antes 25r**

*SADNESS\_forenoon*

alum alumni am.c ambr anac ant.c ant.t apis arg.m  
Cann.s graph hura lach med myric nat.m nat.s nice  
nit.ac nux.m phel sars sel sul.ac thuj

**TRISTEZA\_meio-dia\_antes am.**

*SADNESS\_forenoon\_am.*

graph raph sars

**TRISTEZA\_melancolia (melancholy) (rm) (6) 95r**

*SADNESS\_melancholy (rm) (6)*

Acon Alum alumin am.m ambr aml.ns Anac  
anac.oc Ant.t aran Arg.n arn ARS arum.m astac  
AUR AUR.M bac bar.c Bell berb brom CALC  
cann.s canth Caps Carb.an CAUST cham Chin  
chlol Cic Cimic Clem cocc coch Con croc cupr  
Cycl dig Dros Gels GRAPH grat hell Helon hep  
hydr Hyos hyper IGN indg iod Kali.br kali.c Kali.i  
Kali.p LACH Lepro lil.t Lyc Meli MERC mez mill  
naja NAT.M nit.ac NUX.V petr Ph.ac Phos phyt  
Plat Plb Psor PULS RHUS.T Ruta sal.ac sarr sec  
sel SEP sil Staph Stram sul.ac SULPH tab thuj  
valer VERAT zinc

**TRISTEZA\_melancolia\_por\_amor próprio ferido (6) 9r**

*SADNESS\_melancholy\_from\_wounded\_self-esteem (6)*

Aur Bell IGN Nat.c nat.m Ph.ac PLAT Puls Staph

**TRISTEZA\_menopausa (6) 32r**

*SADNESS\_menopause (6)*

anac arg.m arg.n Arist.cl Aur Aur.m both.a CIMIC  
Con Helon Hydroph ign Kali.br LACH lil.t  
magn.gr manc murx Nat.c Nat.m ov penic Psor  
puls Sep Sulph Tab thyr valer Verat zinc zinc.val

**TRISTEZA\_menstruação\_antes 43r**

*SADNESS\_menses\_before*

acon am.c Aur bell berb bov Brom Calc carl Caust  
Cimic Con cycl ferr ferr.p hell Helon iris Lac.c  
lac.d Lat.m Lyc manc Murx nat.c nat.caus Nat.m  
Nit.ac Ovi.p phos pitu plat psor Puls sabal Sep  
STANN stram tub Verat Vesp vip.a xan

**TRISTEZA\_menstruação\_após**

*SADNESS\_menses\_after*

alum chin Ferr hell sapin sapo sil ust

**TRISTEZA\_menstruação\_atrasada, t. por (2)**

*SADNESS\_menses\_delayed s. from (2)*

Kali.p Lyc

**TRISTEZA\_menstruação\_atrasada am.**

*SADNESS\_menses\_delayed amel.*

arist.cl Cycl Lach Stann Zinc

**TRISTEZA\_menstruação\_durante 41r**

*SADNESS\_menses\_during*

adam am.c aur berb Brom cact cadm.s calc Caust  
Cimic cop cur Cycl ferr graph ign Lac.c lac.d lyc  
macro mag.m merc mur.ac murx nat.c Nat.m nat.sil

nit.ac Petr plat plb Puls sec senec Sep sil stann Tab  
thuj tub zinc

**TRISTEZA\_menstruação\_durante\_am.**

*SADNESS\_menses\_during\_am.*

arist.cl Cycl Lach macro Stann Zinc

**TRISTEZA\_menstruação\_suprimida 21r**

*SADNESS\_menses\_suppressed*

ars aur aur.ar calc chen.a cemic Con croc cycl Ign  
nat.m nux.m nux.v ph.ac phos puls Rhus.t sep sil  
staph sulph

**TRISTEZA\_música, triste am.**

*SADNESS\_music, sad am.*

mang

**TRISTEZA\_negócios, pensando**

*SADNESS\_business, when thinking of*

Puls syph

**TRISTEZA\_noite 26r**

*SADNESS\_night*

alum am.c Ammc arn Ars aur bell calc camph  
carb.an Caust dulc Graph kali.c kali.p lach lil.t  
m.arct nat.c Nat.m Phos plat puls.n Rhus.t stram  
sulph

**TRISTEZA\_noite\_am.**

*SADNESS\_night\_am.*

am.c tarent

**TRISTEZA\_noite\_cama, na**

*SADNESS\_night\_bed, in*

Ars graph kali.c lil.t Nat.m rhus.t stram sulph

**TRISTEZA\_olhos fechados, na**

*SADNESS\_closed eyes in melancholia*

apis Arg.n cocc Sep

**TRISTEZA\_ondas de calor, durante**

*SADNESS\_heat, flushes of during s.*

nat.c

**TRISTEZA\_outros, pelos**

*SADNESS\_others, for*

Cocc Sulph

**TRISTEZA\_parto, durante 9r**

*SADNESS\_delivery, during*

cemic Ign lach nat.m puls rhus.t sulph Verat zinc

**TRISTEZA\_peito, sente no**

*SADNESS\_chest s. felt in*

Aur calc lyc

**TRISTEZA\_pena, após 9r**

*SADNESS\_grief, after*

Am.m Aur Aur.m Carc Cypra.e Ign Nat.m Ph.ac  
Staph

**TRISTEZA\_pensando constantemente em sua  
condição (2)**

*SADNESS\_dwelling constantly on her condition (2)*

aur carc Nat.m Sulph

**TRISTEZA\_pensando em sua posição - condição  
(5)**

*SADNESS\_thinking of his position (5)*

Hell

**TRISTEZA\_periódica 14r**

*SADNESS\_periodical*

Ars asar Aur Aur.m.n Aur.s Con cop Kali.ar kali.c  
nat.s plat Puls sel sulph

**TRISTEZA\_por amor desapontado (2) 17r**

*SADNESS\_from\_disappointed love (2)*

Aur Aur.m Aur.m.n aur.s bell carc cemic Dig  
HYOS IGN lach Mag.m NAT.M nat.sil PH.AC  
Puls Stram

**TRISTEZA\_por bagatelas**

*SADNESS\_from\_trifles*

agar bar.a bar.c cocc Dig Graph Mez saroth

**TRISTEZA\_por barulho**

*SADNESS\_from\_noise*

ant.c nat.c phos

**TRISTEZA\_por cólera**

*SADNESS\_from\_anger*

aur calc.p ign lyc nit.ac Puls spig

**TRISTEZA\_por continência sexual**

*SADNESS\_from\_continence*

bell Con hyos stram

**TRISTEZA\_por decepção, desapontamento**

*SADNESS\_from\_disappointment*

caust Dig Ign nat.m

**TRISTEZA\_por desconsideração, imerecida**

*SADNESS\_from\_undeserved slight*

arg.n

**TRISTEZA\_por dieta errad**

*SADNESS\_from\_errors of diet*

Nat.c

**TRISTEZA\_por excessos sexuais 11r**

*SADNESS\_from\_sexual excesses*

agar agn aur Cemic con Lil.t nux.v pic.ac plat sep  
spong

**TRISTEZA\_por felicidade outros (from seeing  
others happy)**

*SADNESS\_from\_seeing others happy, on*

cic Hell Helon

**TRISTEZA\_por flores, odor**

*SADNESS\_from\_smell of flowers*

hyos

**TRISTEZA\_por histórias tristes**

*SADNESS\_from\_sad stories*

Cic

**TRISTEZA\_por humilhação (rm)**

*SADNESS\_from\_humiliation (rm)*

Aur Carc Ign Puls STAPH

**TRISTEZA\_por masturbação 16r**

*SADNESS\_from\_masturbation*

agar Aur Calad cocc Con gels ham Nat.m nat.p  
nux.v Ph.ac Plat sars sil Staph sulph

**TRISTEZA\_por medo**

*SADNESS\_from\_fear*

cemic nux.m sec Stram

**TRISTEZA\_por mercúrio, abuso de**

*SADNESS\_from\_mercury, abuse of*

Aur Aur.m Hep Nit.ac staph

**TRISTEZA\_por música 23r**

*SADNESS\_from\_music*

Acon AMBR ars bor calc.p cham Dig Graph Kreos  
lyc med Nat.c nat.m nat.p Nat.s nux.v ph.ac phos  
Sabin sep tarent thuj tub

**TRISTEZA\_por\_notícias ruins**

*SADNESS\_from\_bad news (after)*

calc.p pall puls

**TRISTEZA\_por\_perda financeira (reverses of fortune 20r)**

*SADNESS\_from\_reverses of fortune*

anac Ars Aur calc caust cic con ign lach Mez nat.c  
nat.m ph.ac phos Psor puls rhus.t Sep STAPH  
sulph

**TRISTEZA\_por\_perseguição dos outros**

*SADNESS\_from\_persecutions of others*

Dros

**TRISTEZA\_por\_poluções 23r**

*SADNESS\_from\_emissions*

agar aur Calad Con Cypr dig dios Ery.a ferr.br ham  
Kali.br med nat.c Nat.m nat.p Nux.v ph.ac Puls  
sang sars Sep Sulph ust

**TRISTEZA\_por\_prurido**

*SADNESS\_from\_itching*

Psor

**TRISTEZA\_por\_rudeza**

*SADNESS\_from\_harsh word, a*

med

**TRISTEZA\_por\_sensações cardíacas (16)**

*SADNESS\_from\_heart sensations (16)*

lyc

**TRISTEZA\_por\_sonho (4)**

*SADNESS\_from\_dream (4)*

phos plat

**TRISTEZA\_por\_supressão de erupções**

*SADNESS\_from\_supressed eruptions*

Psor Sulph

**TRISTEZA\_por\_vexação**

*SADNESS\_from\_vexation (after)*

calc.p kali.bi Plat Puls

**TRISTEZA\_prazer na t., sente (enjoys sadness)**

*SADNESS\_enjoys s.*

ign nat.m

**TRISTEZA\_puberdade ,na (7) 14r**

*SADNESS\_puberty ,in (7)*

ant.c Ars aur Calc calc.p caust Graph Hell Helon  
Lach manc Nat.m rhus.t sulph

**TRISTEZA\_puberdade\_garotas antes da puberdade**

*SADNESS\_puberty\_girls before p.*

Ars calc.p Hell Lach

**TRISTEZA\_puerperal (6) 25r**

*SADNESS\_puerperal (6)*

agn Anac arg.n Aur Aur.m bell Cimic Con ign  
kali.br Lach Lil.t manc nat.m plat Psor Puls rhus.t  
SEP Sulph thuj Tub Verat verat.v zinc

**TRISTEZA\_quarto quente**

*SADNESS\_warm room, in*

apis calc lach Plat Puls rhus.t tarent valer

**TRISTEZA\_resfriado, por ficar**

*SADNESS\_cold, from becoming*  
cimic Phos teucr

**TRISTEZA\_respiração, dificuldade**

*SADNESS\_respiration impeded, with*

ant.c lach laur Lyc sep tab

**TRISTEZA\_ri, após**

*SADNESS\_laughing, after*

form phos plat

**TRISTEZA\_saúde, sobre a 12r**

*SADNESS\_health, about*

acon alum ars carc ceer lac.d phos Sep sin.n Staph  
Sulph syph

**TRISTEZA\_silenciosa (silent) 24r**

*SADNESS\_silent*

Arg.n Ars bar.c Cact coff cycl gels Hell Ign ip lyc  
mag.c manc mang Nat.m nit.ac nux.v Ph.ac plb  
Puls sal.ac stann verat Ziz

**TRISTEZA\_silenciosa\_quieta 15r**

*SADNESS\_silent quiet*

ars coff Cycl gels Hell ign ip lyc nat.m nux.v Ph.ac  
plb puls sal.ac Ziz

**TRISTEZA\_sol brilho agg. (sadness sunshine agg.)**

*SADNESS\_sunshine agg.*

Merc Stram thiosin

**TRISTEZA\_sol brilho am. (sunshine am.)**

*SADNESS\_sunshine am.*

Aur Plat

**TRISTEZA\_sozinho\_agg. 26r**

*SADNESS\_alone\_agg. ,when*

Aeth All.s allox ARS aur Bov Calc con Dros ferr  
ferr.ar hep kali.ar kali.c kali.n lyc m.aust mag.m  
Mez Nat.m Phos rat sil Stram valer zinc

**TRISTEZA\_sozinho\_am.**

*SADNESS\_alone\_am. , when*

allox hydroph nat.m

**TRISTEZA\_supérfluo sentimento (6)**

*SADNESS\_superfluous feeling (6)*

Naja

**TRISTEZA\_tarde 45r**

*SADNESS\_afternoon*

aeth alet alum alum.p am.m amyg ant.t ars calc.s  
carb.an carl cast Chin.s cimic coc.c Cocc con cop  
dig echi Graph grat hydr.ac hyper ign iod mang  
mur.ac myric nice ol.an op Phos plat puls.n rhus.r  
rhus.t ruta samars sulph tarent thuj ust Zinc zinc.p

**TRISTEZA\_tempestade agg.**

*SADNESS\_stormy weather agg. in*

Am.c

**TRISTEZA\_tempestade\_am.**

*SADNESS\_stormy weather am.*

Bell.p carc Sep

**TRISTEZA\_tempo claro**

*SADNESS\_weather\_clear*

Stram

**TRISTEZA\_tempo\_nublado**

*SADNESS\_weather\_cloudy*

aloe AM.C aur bac calc.m plat sep

**TRISTEZA\_tempo\_quente, abafado***SADNESS\_weather\_sultry*

sep

**TRISTEZA\_tempo\_úmido***SADNESS\_weather\_wet*

am.c bac cob.n Elaps rhus.t tub

**TRISTEZA\_torcendo as mãos (2, 4)***SADNESS\_wringing the hands (2,4)*

ars puls sulph

**TRISTEZA\_transpiração, durante 33r***SADNESS\_perspiration, during*

Acon Apis Ars Ars.s.f Aur aur.ar aur.s Bell bry Calc

calc.ar calc.s carbn.s Chin chin.ar CON Graph hep

Ign Lyc Nat.m nit.ac nux.v Ph.ac pilo Puls Rhus.t

Sabin Sel SEP spig Sulph Thuj

**TRISTEZA\_urinar am.***SADNESS\_urination amel.*

eug hyos mand

**TRISTEZA\_vertigem, t. durante***SADNESS\_vertigo, s. during*

con hydr Lach phos stram

**TRISTEZA\_vinho am.***SADNESS\_wine am.*

thuj

*Triviliadade***TRIVIALIDADES            bagatelas            [Ver]\*****SENSIVEL\_bagatelas (trifles)***INSIGNIFICANCES [See]\* SENSITIVE\_trifles*



## U

**UIVANDO [Ver]\* LATINDO\_uivando (howling)**

*HOWLING [See]\* BARKING\_howling*

**USURÁRIO [Ver]\* AVAREZA\_usurário  
(usurer) (5)**

*USURER [See]\* AVARICE\_usurer (5)*

**UTIL desejo de ser [Ver]\* DESEJO\_util (to be  
useful)**

*USEFUL desire to be [See]\* DESIRE\_useful, to be*

## V

**VAGAR perambular [Ver]\* PERAMBULAR (wandering)***WANDER [See]\* WANDERING***VAGUEIA corre para lá e para cá (runs about) 36r***RUNS about*acon agar ars Bell bufo Calc cann.i canth caust  
Chin clem coff con Cupr cupr.ar glon hell Hyos iod  
lach mang morph nux.v orig plat plb Puls sabad  
sacch spig.m Stram Sulph tarent Tub Verat Zinc**VAGUEIA \_assustado, como se***RUNS about as if in fright)*

Zinc

**VAGUEIA \_longe de casa, para (rz)***RUNS about\_away from home (rz)*

stram tub

**VAGUEIA \_paroxismos, agg. anoitecer***RUNS about in room evening in paroxysm*

Verat

**VAGUEIA \_perigosos, lugares***RUNS about\_dangerous places, in most*

agar

**VAGUEIA \_quarto, no***RUNS about\_room, in*

Coff hyos morph Plat sabad Verat

**VAGUEIA \_ruas, à noite pelas***RUNS about in streets at night*

Puls

**VAIDADE [Ver]\* ORGULHO \_ vaidade (5)***VANITY [See]\* HAUGHTY\_vanity***VALENTE [Ver]\* CORAJOSO (valiant)***VALIANT [See]\* COURAGEOUS***VAZIO sensação de, na mente (emptiness) 30r***EMPTINESS sensation of the mind*abrom.a am.c Asar Aur bell.p Calad cann.i COCC  
erb.c Gels gink.b Ign kali.br Kali.c loxo.recl  
Mur.ac nux.v oena Olnd oxyg oxyt pall Plat Puls  
sars SEP STANN stry Sulph Zing**VAZIO \_com \_desmaio sensação de***EMPTINESS\_with\_fainting sensation*

Sep

**VAZIO \_corpo oco (ilusão)***EMPTINESS\_body hollow (delusion)*

aur cocc Kali.c nux.v oxyt pall

**VERDADE diz a (tell the plain truth) (5)***TRUTH tell the plain (5)*

alum bov choc hyos ros.d verat

**VERDADE \_falta de (want of truth) (5)***TRUTH\_want of (5)*

ferr iod mag.c nux.v sep sulph

**VERGONHA [Ver]\* TIMIDEZ \_vergonha -****SENSIVEL \_vergonha***SHAME [See]\* TIMIDITY\_shame***VERSOS faz (makes verses) 14r***VERSES makes*agar am.c Ant.c cann.i carb.v chin coff lach lyc  
nat.c nat.m staph stram thea**VERSOS \_fala em***VERSES\_talks in*

nat.c

**VESTE \_indecentemente (3)***DRESSES\_indecently (3)*

hell hyos sec stram

**VESTE \_pele durante o verão***DRESSES\_wraps up fur in summer*

hep hyos Kali.ar merc Psor

**VESTE \_sem elegância (5) 12r***DRESSES\_tastelessness (5)*Calc caust hell Hyos lyc Nat.m nux.v sec sil staph  
stram Sulph**VEXAÇÃO transtornos por (vexation) (Argerniss) (3) 53r***VEXATION ailments from (3)*ACON agar aloe Ant.c ant.t arg.n arn ars aur aur.m  
Bar.c bell BRY Calc calc.p calc.s cast caust CHAM  
chin Cina cocc coff Coloc Cupr gels Ign Iod ip  
kali.c kali.p Lyc Mag.c merc Mez nat.c Nat.m nat.s  
nit.ac nux.m NUX.V Petr Ph.ac phos Plat Puls  
ran.b Rhus.t sep Staph sulph Tarent Verat**VEXAÇÃO \_calafrio apos (chill after vexation)***VEXATION\_chill after v.*

acon ars bry gels merc Nux.v Rhus.t Tarent

**VEXAÇÃO \_cefaléia, após 20r***VEXATION\_headache after v.*acon Bry cast Cham cocc Coff ign ip lyc Mag.c  
Mez Nat.m nux.v Petr phos plat ran.b rhus.t Staph  
verat**VEXAÇÃO \_constipação após***VEXATION\_constipation after v.*

bry mag.c nux.v staph

**VEXAÇÃO \_diarréia***VEXATION\_diarrhea from v.*

aloe Calc.p cham Coloc Petr Staph sulph

**VEXAÇÃO \_dispnéia, apos***VEXATION\_dispnea, after v.*

ars Cupr

**VEXAÇÃO \_dor \_abdome, apos***VEXATION\_pain\_abdomen, after*

Coloc Staph

**VEXAÇÃO \_dor \_ciática***VEXATION\_pain\_lower limbs ssciatica after v.*

coloc

**VEXAÇÃO \_dor \_dente após***VEXATION\_pain\_toothache after v.*

Acon Cham rhus.t Staph

**VEXAÇÃO \_dor \_estômago após***VEXATION\_pain\_stomach after*

acon ars cham coloc ign phos Staph

**VEXAÇÃO \_estômago desarranjado , após***VEXATION\_stomach disordered, after v.*

Cham ip

**VEXAÇÃO \_face quente, após***VEXATION\_heat face after v.*

Cham Phos

**VEXAÇÃO \_falta de apetite apos**

*VEXATION* *loss of appetite after v.*  
 nat.m petr phos  
**VEXAÇÃO\_febre por v.**  
*VEXATION* *heat from v.*  
 acon Cham nux.v Petr ph.ac phos Sep staph  
**VEXAÇÃO\_fraqueza após (weakness) 11r**  
*VEXATION* *weakness after v.*  
 Ars Calc.p calc.s cocc lyc Nat.m nux.v petr sep  
 Staph verat  
**VEXAÇÃO\_hepatite após**  
*VEXATION* *inflammation liver after v.*  
 Cham  
**VEXAÇÃO\_indigestão, após**  
*VEXATION* *indigestion after v.*  
 Cham Ip nux.m nux.v tarent  
**VEXAÇÃO\_insônia após v. 9r**  
*VEXATION* *sleeplessness after v.*  
 acon ars calc cham Coloc kali.p nux.v petr Staph  
**VEXAÇÃO\_menstruação após**  
*VEXATION* *menses after*  
 nux.v rhus.t  
**VEXAÇÃO\_menstruação suprimida por v.**  
*VEXATION* *menses suppressed from chagrin*  
 acon chin cocc Coloc puls Staph  
**VEXAÇÃO\_náusea após**  
*VEXATION* *nausea after v.*  
 cham ign Kali.c nat.m petr phos  
**VEXAÇÃO\_palpitação por 16r**  
*VEXATION* *palpitation from v.*  
 acon agar Arg.n Aur.m Cham coloc Ign iod lyc  
 Nat.m Nux.v petr Phos Sep Staph verat  
**VEXAÇÃO\_pele amarela após**  
*VEXATION* *skin discoloration yellow after v.*  
 Cham kali.c Nat.c  
**VEXAÇÃO\_pulso frequente após 10r**  
*VEXATION* *pulse frequent after*  
 acon arg.n Cham coloc ign Nat.m Nux.v Petr Sep  
 Staph  
**VEXAÇÃO\_tosse após (3) (vexation) 16r**  
*VEXATION* *cough after v. (3)*  
 Acon ant.t arn ars Bry Cham chin Cina Ign iod  
 Nat.m Nux.v ph.ac sep Staph verat  
**VEXAÇÃO\_transpiração após**  
*VEXATION* *perspiration after v.*  
 acon bry Cham lyc Petr Sep staph verat  
**VEXAÇÃO\_tremendo por 9r**  
*VEXATION* *trembling from v.*  
 acon Aur cham coff lyc nit.ac nux.v petr ran.b  
**VEXAÇÃO\_vertigem após**  
*VEXATION* *vertigo after v.*  
 calc ign nux.v  
**VEXAÇÃO\_vomitando após**  
*VEXATION* *vomiting after v.*  
 acon Cham ign Ip lyc Nat.s staph Verat  
**VEXAÇÃO\_vomitando\_bile após**  
*VEXATION* *vomiting\_bile after*  
 Nat.s  
**VIAJAR am. (travelling) (sy)**  
*TRAVELLING* *am. (sy)*

ign lac.f Tub  
**VIAJAR\_desejo [Ver]\* DESEJO\_viajar (to travel)**  
*TRAVEL* *desire [See]\* DESIRE\_travel*  
**VICIADO personalidade (addictive (rm) 9r**  
*ADDICTIVE* *personality (rm)*  
 aven Carc emer lach Med Nux.v op thuj Vip  
**VINGATIVO [Ver]\* ÓDIO\_vingança**  
*VINDICTIVE [See]\* HATRED\_revenge*  
**VIOLÊNCIA transtorno por (from violence) 15r**  
*VIOLENCE* *ailments from*  
 acon Anac Arn asar Aur Bry Carc caust coff lyc  
 Mand nat.m Op STAPH stram  
**VIOLENTO (violent, vehement) 141r**  
*VIOLENT* *vehement, violence, vehemence*  
 ABROT ABSIN Acon Acon.l aesc Agar agar.st  
 agav.t alco aloe alum am.c am.m ambr ANAC ang  
 Ant.t Apis Arn Ars AUR aur.ar aur.s bap̄t bar.c  
 BELL bor BRY calc calc.p camph Canth carb.an  
 Carb.v Carbn.s carc caste Caust CHAM chap chin  
 chlol chlor chol Cic cimx cocc coff colch Coloc  
 con corn cot Croc Cupr cyna Dendr.pol der Dros  
 Dulc Erb.c fagu Ferr gal.ac gamb graph grat HEP  
 Hyos ictod ign Iod iodof kali.ar kali.bi kali.c Kali.i  
 Kali.p Lach laur Led lil.t lob.s Luna Lyc lyss m.arct  
 M.aust mag.s mang mangi med MERC merc.c  
 merl mez mill mosch Nat.c Nat.m Nat.s nice Nit.ac  
 nitro.o NUX.V oena olnd op ox.ac Petr ph.ac Phos  
 Plat Plb Plut.n prot psor ran.b ros.d sabad sacch  
 Scor seneg Sep sil spig stann staph Stram stront.c  
 Sulph syph TARENT teucr thuj Tub tub.k VERAT  
 verat.v Visc zinc  
**VIOLENTO\_alterna\_estupor**  
*VIOLENT* *alternating\_stupor*  
 absin  
**VIOLENTO\_alterna\_ternura (5)**  
*VIOLENT* *alternating\_mildness (5)*  
 croc  
**VIOLENTO\_alterna\_tranquilidade**  
*VIOLENT* *alternating\_tranquillity*  
 aur.ar  
**VIOLENTO\_amigos, com seus**  
*VIOLENT* *friends, to his*  
 der kali.ar  
**VIOLENTO\_anoitecer**  
*VIOLENT* *evening*  
 mill  
**VIOLENTO\_com\_atividade corporal**  
*VIOLENT* *with\_bodily activity*  
 Plat  
**VIOLENTO\_facilmente (por bagatelas, trivialidades)**  
*VIOLENT* *easily (from trifles)*  
 caust Hep Nat.c Nat.m scor  
**VIOLENTO\_manhã**  
*VIOLENT* *morning*  
 calc carb.an carb.v gamb graph nat.s petr psor

**VIOLENTO\_meio-dia\_antes***VIOLENT\_forenoon*

carb.v

**VIOLENTO\_por\_dores***VIOLENT\_from\_pain*

aloe ant.t Aur Cham Hep lyc

**VIOLENTO\_por\_fala\_dos\_outros***VIOLENT\_from\_talk\_of\_others*

con mang

**VIOLENTO\_por\_raiva\_39r***VIOLENT\_from\_rage\_leading\_to\_deeds\_of\_violence*

Agar Anac ars Aur bar.c Bell bry calc camph Canth  
 carc chin cic cocc con croc cupr Hep hyos ign Iod  
 iodof kali.ar Lach lil.t lyc mosch nat.c nicc nit.ac  
 Nux.v phos plat Stram stront.c Tarent tub Verat  
 zinc

**VIOLENTO\_por\_repreendido, outro***VIOLENT\_from\_hearing\_another\_reproached, when*

calc.p

**VIOLENTO\_por\_toque***VIOLENT\_from\_touch*

lach

**VIOLENTO\_transpiração - durante  
(veemência) 15r***VIOLENT\_perspiration, during (vehemence)*

Acon Ars Bry carb.v CHAM Coff Ferr Hep hyos  
 Nat.m NUX.V phos stram Sulph thuj

**VIVAZ (vivacious, sprightliness) (3) 141r***VIVACIOUS - sprightliness (3)*

acon Agar alf aloe alum am.c anag Ang anh Apis  
 arg.m Arg.n arn Ars ars.s.f Aur bart Bell bor bov  
 brom bufo.s cact calc calc.s camph cann.i CANN.S  
 carb.an carb.v carbn.s Carc chin chlol cimic cit.v  
 clem cob coc.c cocc cod COFF coff.t con CROC  
 crot.h cupr cycl dig ery.m ferr fl.ac gast gels Gink.b  
 glon graph grat guar hep hipp hydrc Hyos ictod Ign  
 indg iod ip irid kali.c kali.p kerosc keroso lac.c  
 LACH lact lappa laur luf.op Lyc lyss mag.m mag.s  
 Med MERC merc.i.f merl mez morph mosch naja  
 nat.c Nat.m nat.s nit.ac nux.m Nux.v Op orig orig.v  
 ox.ac pall par paull Peti petr Ph.ac phel Phos pip.m  
 plat Plb psor rad.br rhus.t sabad sars Scor Seneg  
 sep spig spong squil staph Stram sul.ac sulph sumb  
 Tarent Teucr Thea thuj thyr Tub upa VALER Verat  
 verb viol.o viol.t zinc

**VIVAZ\_alterna\_choro***VIVACIOUS\_alternating\_weeping\_mood*

plb psor spong

**VIVAZ\_alterna\_distração***VIVACIOUS\_alternating\_absent-minded*

alum

**VIVAZ\_alterna\_murmúrio***VIVACIOUS\_alternating\_muttering*

ars.s.f

**VIVAZ\_alterna\_tristeza - pesar***VIVACIOUS\_alternating\_sorrow - sadness*

sep tarent

**VIVAZ\_animado\_10r***VIVACIOUS\_lively*

Arg.n bell carc cimic coff Lach Phos Rhus.t Sulph  
 Verat

**VIVAZ\_anoitecer***VIVACIOUS\_evening*

bufo.s ferr scor

**VIVAZ\_crianças (rm) 16r***LIVELY\_children*

agar Arg.n arn aur bell Carc cimic coff Lach lyss  
 med nux.v Phos Rhus.t Sulph Verat

**VIVAZ\_crianças\_excesso\_de\_energia (Lamothe)***VIVACIOUS\_children\_excess\_of\_energy*

Agar Arn Aur Lach Lyss Med nux.v phos

**VIVAZ\_manhã***VIVACIOUS\_morning*

fl.ac

**VIVAZ\_tarde***VIVACIOUS\_afternoon*

calc.s ox.ac

**VIVAZ\_transpiração - durante***VIVACIOUS\_perspiration, during*

apis Ars bell Coff Croc OP Sars

**VIVE pensando em coisas do passado [Ver]\*****PASSADO\_vive...***DWELLS [See]\* PAST\_dwells...***VONTADE alterada ; fraca; irresoluta (will) (gh)  
(GN) 224r***WILL disturbed ; irresolution (gh) (GMN)*

abrot acetan acon act.sp Agar agn allox alum  
 alum.p Alum.sil alum am.c am.m ambr ANAC  
 Anac.oc Ang anh ant.c Ant.t apis aq.mar arag  
 Aran.ix Arg.n arn Ars Ars.i asaf Aur aur.ar Aur.i  
 aur.m.n aur.s Bar.a bar.ar Bar.c Bar.i Bar.m Bar.s  
 beryl bism bros.g bry bufo bufo.s buth.a cact Calc  
 calc.a calc.ar calc.f calc.i calc.p calc.s calc.sil  
 camph cann.i cann.s canth caps carb.v Carbn.s  
 Carc caust cench cere.s cham chel chin chin.s  
 Chllo cic cimic cina clem Coca Cocain Cocc coch  
 coff coli coll coloc Con Cori.r cortico Croc crot.c  
 crot.h cub cupr cur cypra.e daph des.ac Dig dros  
 dulc emer erig ferr ferr.ar ferr.i ferr.m ferr.ma ferr.p  
 fl.ac foll gels gink.b granit Graph grat guare guat  
 Haem ham Hell helon hydrog hydroph hyos hypoth  
 IGN iod ip irid kali.ar kali.br Kali.c kali.m kali.p  
 kali.s kali.sil kiss kola Lac.c lac.d lac.h Lach laur  
 led lil.t lith.c Lyc lyss m.ambo M.arct m.aust  
 mag.m manc mand mang Merc MEZ moni Morph  
 mur.ac NAJA nat.br nat.c nat.m nat.sil nid nit.ac  
 Nux.m nux.v onop Onos op oxyg pall paro.i Petr  
 Ph.ac phos Pic.ac PLAT plb podo pop Psor Ptel  
 Puls rad.br rauw rheum rhod rhus.r rhus.t ros.d ruta  
 sanic santin saroth scor seneg SEP Sil spig Stann  
 Staph stry.p sul.ac Sulph symph tab tarax Tarent  
 tax thala ther Thuj thuj.l titan tub vanad verat verb  
 xan yuc zinc zinc.p

**VONTADE\_aversão [Ver]\* AVERSÃO\_***WILL\_ aversion [See]\* AVERSION***VONTADE\_contradição da 27r***WILL\_ contradiction of*acon alum ANAC anh Ant.t aq.mar Aur bar.c  
cann.i cann.s caps crot.c Ign Irid KALI.C kola  
Lac.c lac.h Lach lyss NAJA op paro.i PLAT SEP  
sil verb**VONTADE\_controle não tem - nao sabe o que  
fazer (2)***WILL\_ control, has none over his will, does not know what to do  
apis***VONTADE\_desejos [Ver]\* DESEJO\_***WILL\_ desire [See]\* DESIRE***VONTADE\_duas ,sente como se tivesse (as if  
possessed by two wills)***WILL\_ two ,as if possessed by two wills*

Alum ANAC Anh crot.c ign Lach NAJA

**VONTADE\_duas\_uma comanda - outra proíbe***WILL\_ two\_ one commanding, one forbidding*

Anac

**VONTADE\_emprende (undertakes) [Ver]\*  
EMPREENDE***WIL\_ undertakes [See]\* UNDERTAKS***VONTADE\_fraqueza da (weakness of will) (3)  
100r***WILL\_ weakness of (3)*abrot acetan act.sp Alum Alum.sil am.c am.m ambr  
ANAC anac.oc Anh ant.c apis Arg.n Ars asaf aur  
aur.m.n Bar.a BAR.C Bar.s bism bros.g bry buth.a  
Calc calc.a calc.f calc.sil camph cann.s carc caust  
cere.s chin chin.s cimic clem Coca Cocain coff coli  
coloc Con Cori.r cortico Croc cub cur des.ac dulc  
foll Graph grat Haem Hell hydroph hypoth ign iod  
ip irid kali.br kali.c kali.sil Lach lath laur Lyc manc  
Merc Mez moni Morph NAJA nat.br Nat.c nat.m  
nid nux.v onop op Petr Ph.ac Phos PIC.AC podu  
Ptel Puls rheum rhus.t saroth Sil Staph stry.p Sulph  
Tarent tax thala thuj.l**VONTADE\_fraqueza\_por esforço mental (from  
mental exertion)***WILL\_ weakness\_from mental exertion*

Pic.ac

**VONTADE\_incapaz de afirmação voluntária  
(unable to give exact statement)***WILL\_ unable to give an exact voluntary statement, seems (2)*

nat.c

**VONTADE\_indiferença - vontade, não tem  
desejo ou ação da v.***WILL\_ indifference (has no desire, nor action of the will)*

Hell Verat

**VONTADE\_instabilidade (instability of will)  
(rm)***WILL\_ instability (rm)*

Anac Merc Op

**VONTADE\_irresolução indecisão (irresolution)  
190r***WILL\_ irresolution indecision*Act.sp Agar agn allox Alum alum.p Alum.sil  
alumn am.c ANAC Ang anh Apis Aran.ix Arg.n arn  
Ars Ars.i Asaf aur aur.ar Aur.i aur.m.n aur.s Bar.a  
Bar.ar BAR.C Bar.i Bar.m bar.p bar.s Beryl bism  
bros.g bry Bufo bufo.s buth.a cact Calc calc.ar  
Calc.f calc.i calc.p calc.s Calc.sil camph Cann.i  
cann.s canth carb.v Carbn.s Carc caust cench cham  
chel chin chin.s Chlol cic cimic cina clem coca  
Cocc coch coff coli coll coloc Con cortico crot.c  
crot.h cub Cupr Cur cypra.e daph des.ac Dig dros  
dulc Emer erig ferr ferr.ar ferr.i ferr.m ferr.ma ferr.p  
fl.ac foll gink.b granit GRAPH grat guare guat ham  
Hell Helon hydrog hyos hypoth Ign iod Ip irid  
kali.ar kali.br kali.c kali.m kali.p kali.s Kali.sil kiss  
kola lac.c lac.d Lach laur led lil.t lith.c Lyc lyss  
m.ambo M.arct m.aust Mag.m mand mang Merc  
Mez Moni mur.ac Naja nat.c Nat.m Nat.sil nit.ac  
Nux.m Nux.v Onos Op oxyg pall Petr Phos pic.ac  
plat plb pop Psor Puls rad.br rauw rheum rhod  
rhus.r ros.d ruta sanic santin scor seneg Sep Sil spig  
Stann Staph sul.ac Sulph symph tab tarax tarent tax  
ther thuj titan tub vanad verat xan yuc zinc zinc.p**VONTADE\_irresolução\_acordar ao***WILL\_ irresolution\_waking, on*

lyc

**VONTADE\_irresolução\_anoitecer***WILL\_ irresolution\_evening*

calc ferr.p m.arct Puls

**VONTADE\_irresolução\_ansiosa (5)***WILL\_ irresolution\_anxious (5)*

Graph

**VONTADE\_irresolução\_atos, em 28r***WILL\_ irresolution\_acts, in*anac bar.a bar.ar Bar.c beryl bufo calc.f cench  
Cham chin Cur ferr.p graph harp hydrog ign  
Lac.lup lant.p lyc nat.c nat.sil nux.m Onos ros.d  
scor tarax tarent uran**VONTADE\_irresolução\_casar, para (5) 11r***WILL\_ irresolution\_marry, to (5)*carb.v ign lach lyc nat.m nux.v phos plat sil Staph  
verat**VONTADE\_irresolução\_com\_indolência***WILL\_ irresolution\_with\_indolence*

puls Tarax

**VONTADE\_irresolução\_escolher coisas, em  
(choosing)***WILL\_ irresolution\_choosing things, in*

anac carc

**VONTADE\_irresolução\_idéias, em***WILL\_ irresolution\_ideas, in*

m.aust nat.m sulph tarent

**VONTADE\_irresolução\_manhã***WILL\_ irresolution\_morning*

des.ac nat.c pall

**VONTADE\_irresolução\_mutável (changeable)  
(4) 11r**

*WILL\_irresolution\_changeable (4)*

Asaf bism cann.s ign led m.aust nux.v op plat sil thuj

**VONTADE\_irresolução\_por\_bagatelas (about trifles) 15r**

*WILL\_irresolution\_from\_trifles (about)*

ars Bar.c carc erig ferr.p Graph ham irid Lyc lyss nat.sil pic.ac Symph titan tub

**VONTADE\_irresolução\_projetos, em**

*WILL\_irresolution\_projects, in*

ars Asaf Bar.c bufo.s cact cham Nux.m rhus.r

**VONTADE\_irresolução\_tarde**

*WILL\_irresolution\_afternoon*

hyos yuc

**VONTADE\_músculos recusam obedecer a vontade quando a atenção é desviada**

*WILL\_muscles refuse to obey the w. when attention is turned away*

gels Hell lil.t

**VONTADE\_perda da (loss of will power) (2) (5) 52r**

*WILL\_loss\_of\_power (2) (5)*

am.c am.m Anac anac.oc Anh apis Arg.n aur bar.c Bar.s Calc calc.a calc.f calc.sil camph chin.s clem coca coli Con cortico croc cur des.ac foll grat Hell hydroph hypoth ign iod lach lyc Merc NAJA nat.br nat.c Nat.m nat.sil nid op petr phos Pic.ac Ptel rhus.t saroth sil sulph Symph thala thuj.l

**VONTADE\_perda\_apoplexia, após (2)**

*WILL\_loss\_apoplexy, after (2)*

ANAC

**VONTADE\_perda\_consciência aumentada (9)**

*WILL\_loss\_increased insight, self-awareness, with (9)*

Anh

**VONTADE\_perda\_ilusão (loss of will power) (2)**

*WILL\_loss\_delusion\_of\_loss\_of\_will\_power (2)*

carb.v chin.s Nit.ac pop

**VONTADE\_perda\_iniciativa falta de (lack of initiative) (5) 18r**

*WILL\_loss\_initiative, lack of (5)*

am.c am.m anh aur Calc calc.f hydroph ign iod lach Lyc onop Ph.ac rhus.t saroth Sil Sulph thala

**VONTADE\_perda\_paralisia (in paralysis with imbecility) (2)**

*WILL\_loss\_paralysis\_with\_imbecility, in (2)*

Anac.oc nit.ac

**VONTADE\_perda\_por\_tristeza (from sadness) (2)**

*WILL\_loss\_from\_sadness (2)*

Arg.n Aur

**VONTADE\_precipitação (precipitance of will) (2)**

*WILL\_precipitance\_of (2)*

Ign

**VONTADE\_própria não tem (has none will of his own) (sy)**

*WILL\_none\_of\_his\_own, has (sy)*

bar.c

**VULNERÁVEL emocionalmente [Ver]\***

**CONSIGO\_vulnerável**

*VULNERABLE emotionally [See]\* HIMSELF\_vulnerable*

**ZOMBA ridiculariza [Ver]\***

**DEPRECIATIVO\_zomba (mocking)**

*MOCKING [See]\* CONTEMPT\_mocking*

# Rubricas FÍSICAS – Gerais e Particulares – Modalidades

14.587 rubricas.

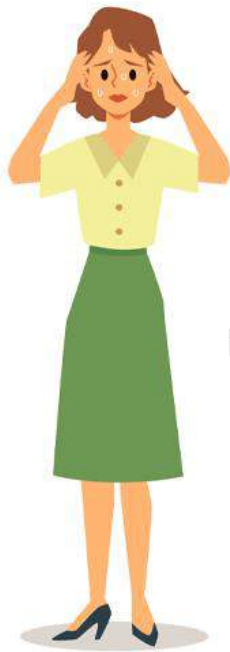

**Trembling**



**Shortness of breath**



**Heart palpitations**



**Chills or heat sensations**



**Dizziness**



**Nausea**



## A

**ABAIXAR agg. (stooping) (3) 14r***STOOPING agg. (stooping agg.) (3)*

Am.c bell Bry Calc caust lyc Mang nux.v puls sep sil Spig Sulph Valer

**ABANADO am. (fanned) 15r***FANNED am. being*

Ant.t apis Arg.n bap CARB.V Chin chlol crot.h ferr hist kali.n lach med sec xan

**ABANADO desejo de ser 24r***FANNED desire to be*

Ant.t apis ars bap cann.i CARB.V caust chin chlol chlor crot.h Ferr glon kali.n Lach lyc Med naja nux.m Puls Sec sulph tab zinc

**ABDOME borbulhando (bubbling) 12r***ABDOMEN bubbling*

ant.c berb cham hell kali.c Lyc nat.m ph.ac Puls stann Sul.ac tarax

**ABDOME borbulhando lados***ABDOMEN bubbling sides*

arg.m cham cupr nux.v squil sul.ac

**ABDOME bubão - íngua(bubo) 66r***ABDOMEN bubo*

acal acon alum anan ang ant.t anthraci apis ars ars.i aur aur.ar aur.m aur.m.n aur.s Bad bap bar.m bell Bufo calc.s canth Carb.an carb.v caust chel Cinnb clem crot.h ferr.p graph Hep hydr iod iris kali.chl Kali.i lac.c lach lith.c lyc lyss med Merc merc.c merc.i.r myric naja Nit.ac ph.ac phyt puls pyrog rhus.t rob sep Sil staph stram sul.i sulph Syph Tarent Tarent.c thuj zinc

**ABDOME bubão queimando***ABDOMEN bubo burning*

Ars ars.i bell Carb.an Tarent.c

**ABDOME bubão supurando 18r***ABDOMEN bubo suppurating*

ars Aur aur.ar bufo Carb.an chel Hep Iod kali.chl Kali.i Lach Merc Merc.i.r nit.ac Sil sul.i Sulph Tarent.c

**ABDOME desconforto 56r***ABDOMEN restlessness, uneasiness, etc.*

agar alum am.c Ant.t apis apoc Arg.n Ars Ars.i Asaf asc.t aur Bell bry Calc carb.an cinnb cist colch com corn crot.t cycl dirc Dulc euph fago ferr.ar ferr.ma gran grat gymno hell iod Ip jatr kali.ar Kali.c merc.i.r mez Mur.ac nat.ar nat.c Nat.m Nat.s Nit.ac par Phos plan plat Podo Puls Sep vesp Zinc zinc.p

**ABDOME feto movimento doloroso***ABDOMEN fetus movements of the f. painful*

arn con croc op puls Sep Sil

**ABDOME feto movimento violento***ABDOMEN fetus movements of the f. violent*

ars croc Lyc op psor Sil thuj

**ABDOME impacção***ABDOMEN impaction*

Caust gels lac.d Lach Op Plb

**ABDOME invaginação 25r***ABDOMEN intussusception*

Acon Arn Ars Bell Bry Colch Coloc Cupr kali.bi kreos Lach Lob Lyc Merc Nux.v Op Phos Plb Rhus.t Samb sulph tab tarent thuj Verat

**ABDOME manchas inflamadas 11r***ABDOMEN spots inflamed*

ars bell canth Kali.c Lach led lyc nat.m Phos sabad Sep

**ABDOME penduloso 18r***ABDOMEN pendulous*

aur bar.c bell calc calc.f croc helon iod lil.t nat.c nat.m phos plat podo sec Sep thuj zinc

**ABDOME penduloso mães 11r***ABDOMEN pendulous mothers, of*

aur bar.c bell calc frax Helon iod nat.c phos podo Sep

**ABDOME peristalse reversa***ABDOMEN peristalsis reversed*

Asaf cocc elaps ign nux.v

**ABDOME segura ao urinar***ABDOMEN hand supports a. during urination*

Lyc

**ABDOME segurar deve***ABDOMEN must hold a.*

lil.t merc sep staph

**Aborto****ABORTO (abortion -miscarriage) 157r***ABORTION (miscarriage)*

abrot absin acon agar agar.se alco Alet aloe ambr ant.c Apis arg.n arist.cl Arn ars art.v asaf Asar asc.c aur aur.m aur.m.n bac bap BELL bor Bry bufo buni.o Calc calc.s camph cann.i cann.s Canth caps carb.an carb.v carbn.s Caul caust cedr CHAM chim Chin chin.s CIMIC cina Cinnm Cocc coff Coloc con CROC crot.h cupr cycl dig dulc Erig Eup.pur FERR ferr.a Ferr.i ferr.m ferr.p fil Gels goss ham Helon Hep hippoz Hyos Ign indg iod IP Iris kali.br Kali.c kali.chl kali.i kali.m kali.n kali.p kali.perm kali.s kou Kreos lac.c lach lil.t lip Lyc Merc merc.c Mill morph murx nat.c nat.m Nit.ac Nux.m Nux.v Op parth Phos phyt Pin.l pin.s PLAT Plb podo Puls pyrog rat rheum rhod Rhus.t rosm rumx ruta sabad SABIN sang sars SEC sel senec SEP sieg Sil spong staph Stram sul.ac sul.i Sulph Syph tanac tarent ter ther thlas thuj Tril Ust uza verat verat.v VIB vib.p visc wies zinc zinc.m

**ABORTO ameaça de 69r***ABORTION threatening*

Acon alet ambr Apis Arn Asar Bap BELL Bry buni.o Calc Cann.i Cann.s Canth caps carb.an Carbn.s Caul Caust CHAM Chin Cimic cina Cinnm Cocc coff Croc cycl erig Eup.pur FERR ferr.m Gels goss Ham Helon Hyos IP Kali.c Kali.m Kreos Lyc Merc mill Nit.ac Nux.m Nux.v Op Phos phyt Plat Plb Puls Rat Rhus.t ruta SABIN sang SEC SEP Sil Stram Sulph Tril Ust Verat VIB vib.p zinc

**ABORTO ameaça por fraqueza 9r***ABORTION threatening from weakness*

Alet Caul chin chin.s Helon nit.ac sec Sep sil

**ABORTO ameaça por tempestade**



- ABORTION\_threatening\_from\_thunderstorm*  
cinnm nat.c rhod
- ABORTO\_ameaça\_por\_vexação**  
*ABORTION\_threatening\_from\_vexation*  
Acon cham
- ABORTO\_com\_anemia\_10r**  
*ABORTION\_with\_anemia*  
Alet carb.v ferr ferr.a kali.c kali.n kali.perm sec Sep sulph
- ABORTO\_com\_leucorréia\_12r**  
*ABORTION\_with\_leukorrhea*  
Acon alet calc camph caul ferr Lyc Plb Ruta Sabin Sep Sulph
- ABORTO\_com\_medo\_da\_morte**  
*ABORTION\_with\_fear\_of\_death*  
acon coff sec
- ABORTO\_mês\_oitavo**  
*ABORTION\_month\_eighth*  
cann.i Puls
- ABORTO\_mês\_primeiro**  
*ABORTION\_month\_first*  
alco Apis croc VIB
- ABORTO\_mês\_primeiros\_meses**  
*ABORTION\_month\_early\_months*  
alco Apis Caul tanac VIB
- ABORTO\_mês\_quarto**  
*ABORTION\_month\_fourth*  
Apis Eup.pur sep
- ABORTO\_mês\_quinto**  
*ABORTION\_month\_fifth*  
ars kali.c plb sep
- ABORTO\_mês\_quinto - sétimo**  
*ABORTION\_month\_fifth - seventh*  
kali.c plb Sep
- ABORTO\_mês\_quinto - sexto**  
*ABORTION\_month\_fifth - sixth*  
ars
- ABORTO\_mês\_repete\_mesmo\_período**  
*ABORTION\_month\_repeating\_same\_period*  
cedr
- ABORTO\_mês\_segundo\_14r**  
*ABORTION\_month\_second*  
agar apis Cimic ip Kali.c kali.n plb sabin sec senec spong thuj tril vib
- ABORTO\_mês\_segundo - oitava semana**  
*ABORTION\_month\_second - eighth week*  
Spong
- ABORTO\_mês\_segundo - sexta semana**  
*ABORTION\_month\_second - sixth week*  
Ip Spong
- ABORTO\_mês\_sétimo**  
*ABORTION\_month\_seventh*  
Ruta sep
- ABORTO\_mês\_sexto**  
*ABORTION\_month\_sixth*  
crot.h Lac.c Ruta sep
- ABORTO\_mês\_terceiro\_18r**  
*ABORTION\_month\_third*  
Apis bell cimic Croc Eup.pur Kali.c kreos Merc Nux.v plb Sabin Sec sel sep thuj Tril Ust vib
- ABORTO\_mês\_terceiro - final do**  
*ABORTION\_month\_third - end of*  
merc
- ABORTO\_mês\_últimos**  
*ABORTION\_month\_last*  
cann.i op
- ABORTO\_por\_chumbo\_envenenamento**  
*ABORTION\_from\_lead\_poisoning*  
plb
- ABORTO\_por\_cólera**  
*ABORTION\_from\_anger*  
acon cham gels
- ABORTO\_por\_dores\_falsas\_do\_parto**  
*ABORTION\_from\_false\_labor\_pains*  
nux.m
- ABORTO\_por\_emoções**  
*ABORTION\_from\_emotions*  
Acon Bapt cham cimic Gels Helon Ign Op
- ABORTO\_por\_esforço**  
*ABORTION\_from\_exertion*  
bry Erig Helon mill nit.ac Rhus.t
- ABORTO\_por\_excitação**  
*ABORTION\_from\_excitement*  
asar Helon
- ABORTO\_por\_frio**  
*ABORTION\_from\_cold*  
acon
- ABORTO\_por\_frio\_úmido**  
*ABORTION\_from\_cold\_and\_damp\_weather\_or\_places\_exposure\_to*  
Dulc
- ABORTO\_por\_gripe**  
*ABORTION\_from\_influenza\_during*  
camph Gels
- ABORTO\_por\_inércia\_uterina\_12r**  
*ABORTION\_from\_inertia\_of\_uterus*  
Alet Carb.v Caul chin cimic ferr Helon puls sabin sec senec ust
- ABORTO\_por\_medo**  
*ABORTION\_from\_fear*  
acon op sabad
- ABORTO\_por\_notícias\_ruins**  
*ABORTION\_from\_bad\_news*  
Bapt Gels op sabad
- ABORTO\_por\_pena**  
*ABORTION\_from\_grief*  
ign nat.m
- ABORTO\_por\_pena\_suprimida**  
*ABORTION\_from\_suppressed\_grief*  
ign nat.m
- ABORTO\_por\_placenta\_prévia**  
*ABORTION\_from\_placenta\_previa*  
Nux.v Sabin Sep Verat.v
- ABORTO\_por\_sífilis\_9r**  
*ABORTION\_from\_syphilis*  
Aur kali.i Merc Merc.c Nit.ac phyt staph syph thuj
- ABORTO\_por\_susto**  
*ABORTION\_from\_fright*  
Acon cham cimic Gels Ign Op puls
- ABORTO\_por\_tosse**  
*ABORTION\_from\_cough*

Kali.br Rumx

### **ABORTO\_por\_traumatismos**

*ABORTION\_from\_injuries*

Arn cinnm ham Puls Rhus.t ruta

### **ABORTO\_sequelas de 15r**

*ABORTION\_sequela*

aur Cimic Helon Kali.c Kali.s Lac.c Merc Plat Podo  
rheum sabin Sec Stram Sulph Thlas

### **ABORTO\_tendência ao 72r**

*ABORTION\_tendency to*

Alet aloe Apis arg.n ars asaf asar Aur Aur.m aur.m.n  
bac Bapt bell bufo Calc cann.s carb.v Caul cedr Cimic  
cocc croc erig Eup.pur ferr ferr.a ferr.m ham Helon  
hyos ign ip iris Kali.c kali.chl kali.i kali.n kali.p  
kali.perm kreos Lyc merc merc.c Mill nux.m nux.v  
phyt Plat Plb puls rhus.t ruta Sabin Sars Sec sel Sep  
sieg sil spong sul.i Sulph syph thuj tril ust verat Vib  
Vib.p wies Zinc zinc.m

### **ABORTO\_tendência\_mulheres débeis**

*ABORTION\_tendency flabby women, in*

asaf Caul Sec Ust

### **ABORTO\_tendência\_mulheres que tiveram filhos**

*ABORTION\_tendency\_women who have had children*

Plat

### **\*\*\* Abscesso**

### **ABSCESSO supuração (abscess; suppuration) 234r**

*ABSCESS = suppuration*

abrot acet.ac acon agar.cps ail all.c alum alum.p am.c  
ambr anac anag Anan ang ant.c ant.t ANTHRACI  
Apis aran arg.m arg.n arist.cl Arn ars Ars.i Ars.s.f Asaf  
aur aur.m.n bac bad bapt bar.c bar.m Bell bell.p berb  
bor both bov brom bros.g bry bufo cadm.met cadm.s  
Calc calc.ar calc.f Calc.hp Calc.i calc.m calc.p  
Calc.pic CALC.S calc.sil Calen camph canth caps  
Carb.ac carb.an Carb.v carbn.o carc cast.eq Caust  
cedr cench cham chel chin chin.ar chin.s cic cinnb  
Cist clem coc.c cocc coloc con conch croc crot.c  
Crot.h crot.t cupr cycl digox dros dulc echi elaps elat  
emer euph euphr ferr ferr.p fl.ac form gels graph guaj  
guare gunp hecla hell HEP hippez hydr hydrog hyos  
ign iod iodof ip irid iris jug.r kali.bi kali.c kali.chl  
kali.i kali.n kali.ox kali.p kali.s kali.sil kalm Kreos  
lac.c LACH Lap.a laur led lob Loxo.recl Lyc lycps  
lyss mag.c mag.f Mang matth med MERC merc.aur  
merc.c merc.d merc.i.r merc.sul methyl mez mur.ac  
MYRIS nat.c nat.m nat.s nat.sal nat.sil Nit.ac nux.m  
nux.v ol.j olnd op oper paeon pall petr ph.ac phel Phos  
Phyt pin.s plan plat plb prot prun psil psor ptel puls  
PYROG raja.s ran.b ran.s raph rhus.t ruta sabad sabin  
sang sanic sars scor sec sel Sep sieg SIL sil.mar spig  
spong squil stann staph still stram stront.c sul.ac sul.i  
Sulph symph Syph Tarent TARENT.C ter teucr teucr.s  
ther thuj thyr Tub verat.v vesp viol.t Vip vip.r wies  
zinc

### **ABSCESSO\_abdome, parede**

*ABSCESS\_abdomen, walls of*

calc crot.h Hep merc plb rhus.t Sil sulph

### **ABSCESSO\_abortar, remédios para 10r**

*ABSCESS\_abort, remedies to*

apis arn bell bry calc Calc.s HEP Merc phyt sil

### **ABSCESSO\_absorção do pús**

*ABSCESS\_absorption of pus*

Calc.s iod Lach Phos Sil

### **ABSCESSO\_agudo 32r**

*ABSCESS\_acute*

acon Anan anthraci apis Arn ars Bell calc.hp Calc.s  
calen Carb.ac chin.s crot.h fl.ac HEP hippez Lach  
lap.a lyc MERC Merc.sul Myris Nit.ac ph.ac phos  
Rhus.t SIL sil.mar Sulph syph Tarent.c vesp

### **ABSCESSO\_apressar a supuração, para 18r**

*ABSCESS\_hasten suppuration, remedies for*

ars bell chin.s Guaj HEP kreos lach Merc Myris nat.sil  
Nit.ac oper phos phyt puls SIL sul.ac sulph

### **ABSCESSO\_articulações 28r**

*ABSCESS\_joints*

Ang ars.i bac calc calc.f calc.hp Calc.p calc.s conch  
fl.ac guaj kali.c kali.i mang Merc myris nit.ac ol.j  
ph.ac Phos Psor puls Sil stram ter Teucr thuj tub

### **ABSCESSO\_axila 39r**

*ABSCESS\_axilla*

am.c Apis ars bell bov bufo cadm.met Calc calc.s  
calc.sil cedr coloc Crot.h elaps Hep irid jug.r kali.bi  
kali.c kali.p kali.sil lac.c lyc Merc merc.i.r nat.m Nat.s  
nat.sal Nit.ac petr ph.ac Phos prun Rhus.t Sep Sil  
Sulph tarent.c thuj

### **ABSCESSO\_azulado**

*ABSCESS\_bluish*

tarent.c

### **ABSCESSO\_baço**

*ABSCESS\_spleen*

ferr Hippez lyss

### **ABSCESSO\_cabeça**

*ABSCESS\_head*

Calc Hep Lyc Merc Sil

### **ABSCESSO\_cérebro (8)**

*ABSCESS\_brain (8)*

arn bell crot.h iod lach op vip

### **ABSCESSO\_cervical, região 11r**

*ABSCESS\_cervical, region*

calc Lach Lyc Petr ph.ac phos psor sec sil sul.ac  
Tarent.c

### **ABSCESSO\_córnea (rz)**

*ABSCESS\_cornea (rz)*

calc.m calc.s Hep kali.s merc.c sil sulph

### **ABSCESSO\_costa 30r**

*ABSCESS\_back*

arn asaf calc calc.ar calc.hp calc.i calc.p chin cupr Hep  
hippez iod lach lyc mez nat.m paeon petr Ph.ac phos  
psor sec Sil staph sul.ac Sulph symph syph tarent  
Tarent.c

### **ABSCESSO\_coxa**

*ABSCESS\_thigh*

calc Hep lach psil Sil tarent

### **ABSCESSO\_crônico 36r**

*ABSCESS\_chronic*

arg.m arn Asaf aur calc Calc.f Calc.i calc.p Calc.s  
Carb.v cham chin con fl.ac Graph Hep Iod iodof kali.i  
laur Lyc mag.f mang Merc merc.c merc.i.r Nit.ac ol.j  
phos pyrog sars sep SIL stram Sulph Syph

### **ABSCESSO\_dentes, raiz 20r**

*ABSCESS\_teeth ,roots of*

am.c Bar.c Calc Calc.s canth caust euph Hecla Hep  
lach Lyc Merc petr phos plb Pyrog Sil staph sulph zinc

### **ABSCESSO\_efeitos de**

*ABSCESS\_effects from a.*

abrot Chin chin.ar ferr kali.c nat.m ph.ac Phos

### **ABSCESSO\_eliminação de corpos estranhos**

*ABSCESS\_elimination of foreign bodies*

Anag arn Hep Lob SIL

### **ABSCESSO\_estimular a supuração 14r**

*ABSCESS\_hasten suppuration, remedies to*

ars bell Guaj Hep lach Merc myris nat.sil oper phos  
phyt puls Sil sulph

### **ABSCESSO\_face 18r**

*ABSCESS\_face*

anan anthraci aran ars Bell calc Hep hippoz Kali.i lach  
lyc Merc mez Phos phyt rhus.t Sil sulph

### **ABSCESSO\_faringe (retro)**

*ABSCESS\_pharyngeal (retro)*

bell bry Hep lach Merc nit.ac Phos Sil

### **ABSCESSO\_faringe predisposição a**

*ABSCESS\_pharyngeal\_tendency to*

calc Calc.i ferr.p Kali.i Sil

### **ABSCESSO\_fígado 24r**

*ABSCESS\_liver*

ars Bell bry bufo chin.ar fl.ac Hep Kali.c Lach laur  
Lyc Med Merc Merc.c Nux.v phos puls raph rhus.t  
ruta sep Sil ther vip

### **ABSCESSO\_gânglios 58r**

*ABSCESS\_glands*

Aur Aur.m.n Bad Bar.c bar.m BELL brom Calc Calc.f  
Calc.hp calc.i calc.p Calc.s canth carb.an carb.v cinnb  
Cist clem coloc crot.h DULC echi fl.ac Form Guaj  
guare HEP hyos ign jug.r Kali.i Kreos Lach Lap.a  
LYC Merc myris Nit.ac Petr Phos Phyt Pyrog Rhus.t  
Sars sec Sep SIL sil.mar Spig squil Stram Sul.ac Sulph  
Syph teucr.s Tub zinc

### **ABSCESSO\_gangrenoso 13r**

*ABSCESS\_gangrenous*

Ars Asaf Carb.v Chin chin.s Hep Kreos Lach Merc  
Nit.ac Phos Sil Sul.ac

### **ABSCESSO\_gengivas 44r**

*ABSCESS\_gums*

alum am.c arg.n aur bar.c bell Bor bros.g Bufo CALC  
calc.f calc.s Canth carb.an CARB.V Caust cham cist  
echi euph fl.ac Hecla Hep jug.r kali.bi kali.c lach Lyc  
mag.c MERC mez Nat.m nat.s Nux.v petr phos plan  
plb puls sanic SIL Staph sul.ac SULPH

### **ABSCESSO\_gengivas recorrente frequentemente**

*ABSCESS\_gums\_recurring frequently*

Bar.c calc Caust Hep Lyc Nux.v Sil Sulph

### **ABSCESSO\_genitália feminina 31r**

*ABSCESS\_genitalia female*

Apis ars Bell bor calc chin cocc crot.h graph Hep iod  
kali.p kreos lach Merc merc.c Nat.m nit.ac pall ph.ac  
plat prot psor Puls pyrog rhus.t sec Sep sil Sulph thuj

### **ABSCESSO\_glândula parótidas**

*ABSCESS\_glands\_parotid*

Ars Lach lyc Phos phyt Rhus.t Sil

### **ABSCESSO\_glândula sub-maxilares**

*ABSCESS\_glands\_submaxillary*

Calc hippoz Kali.i Lach Phos Sil sulph

### **ABSCESSOincipiente 12r**

*ABSCESS\_incipient*

apis Arn ars Bar.c Bell Carb.an euph guaj Hep Lach  
Merc rhus.t

### **ABSCESSOinguinal**

*ABSCESSinguinal region*

Hep Merc sil syph

### **ABSCESSOjoelho 10r**

*ABSCESS\_knee*

ars Bell Calc calc.hp Guaj hep hippoz Iod Ol.j Sil

### **ABSCESSO\_lombar, região**

*ABSCESS\_lumbar, region*

arn Calc.p Cupr Ph.ac Sil staph symph syph

### **ABSCESSOmama 27r**

*ABSCESS\_mammae*

acet.ac apis Ars Bell Bry bufo Calen Camph Cast.eq  
cham Cist con crot.c Crot.h crot.t Graph Hep kreos  
Lach Merc PHOS Phyt plb sars SIL Sulph tarent.c

### **ABSCESSOmão 11r**

*ABSCESS\_hand*

anan ars bor crot.h cupr fl.ac lach pin.s plb sulph  
tarent.c

### **ABSCESSOmão dedos 9r**

*ABSCESS\_hand\_fingers*

bufo Fl.ac Hep hydrog Lach Mang phos scor sep

### **ABSCESSOmembros inferiores 12r**

*ABSCESS\_limbs\_lower*

Anan arn asaf aur chin cupr ph.ac sil staph sulph  
symph syph

### **ABSCESSOmembros superiores**

*ABSCESS\_limbs\_upper*

anan ars bufo lach sil

### **ABSCESSOmúsculos 11r**

*ABSCESS\_muscles*

arn asaf calc chin Cupr Ph.ac Sil staph Sulph symph  
Syph

### **ABSCESSOnádegas**

*ABSCESS\_buttocks, nates*

carbn.o Sulph thuj

### **ABSCESSOnariz 21r**

*ABSCESS\_nose*

acon am.c anan apis ars aur bell cadm.s Calc con Hep  
Lac.c lach lyc Merc nit.ac puls rhus.t Sil still sulph

### **ABSCESSOolho canto (rz)**

*ABSCESS\_eye\_canthi (rz)*

bell bry calc petr puls sil stann

### **ABSCESSOolho saco lacrimal (rz)**

*ABSCESS\_eye\_lachrymal sac (rz)*

petr

### **ABSCESSOorelha, atrás 11r**

*ABSCESS\_ear\_behind*  
 anan Aur Bar.m brom Caps carb.an iris kali.c Nit.ac  
 phyt Sil  
**ABSCESSO\_órgãos internos**  
*ABSCESS\_internal organs*  
 Canth Lach  
**ABSCESSO\_ossos 13r**  
*ABSCESS\_bones*  
 ang arg.m arg.n Aur Calc.f Calc.hp guaj merc.aur  
 phos puls sil staph sulph  
**ABSCESSO\_ouvido - orelha (?) 28r**  
*ABSCESS\_ear*  
 alum anan aur bar.m bov brom calc.pic Calc.s calc.sil  
 camph caps carb.an crot.h form Hep iris kali.bi kali.c  
 mag.c Merc myris nit.ac phyt Puls Ruta sil Spong  
 stann  
**ABSCESSO\_ouvido\_meatus 10r**  
*ABSCESS\_ear\_meatus*  
 Calc.s Calc.sil crot.h form HEP kali.bi Mag.c myris  
 Puls SIL  
**ABSCESSO\_ovário 13r**  
*ABSCESS\_ovary*  
 Ars bell chin Crot.h Hep kali.p Lach Merc ph.ac plat  
 psor pyrog Sil  
**ABSCESSO\_ovário\_esquerdo**  
*ABSCESS\_ovary\_left*  
 Lach pyrog  
**ABSCESSO\_pênis**  
*ABSCESS\_penis*  
 bov hippoz sil  
**ABSCESSO\_períneo**  
*ABSCESS\_perineum*  
 ant.c ant.t Caust Crot.h Paeon  
**ABSCESSO\_pés**  
*ABSCESS\_foot*  
 am.c ars lach Merc sil tarent  
**ABSCESSO\_pescoço (external throat\_ 19r**  
*ABSCESS\_external throat*  
 bac bell Cham HEP hyos kali.c Kali.i Lach Lyc  
 MERC Nit.ac phos psor sars sep SIL staph sul.ac  
 sulph  
**ABSCESSO\_pés\_dedos**  
*ABSCESS\_toes\_fingers*  
 bufo cocc sep  
**ABSCESSO\_próstata**  
*ABSCESS\_prostate*  
 hep merc sil  
**ABSCESSO\_psoas 11r**  
*ABSCESS\_psoas*  
 arn Asaf Calc.hp chin Cupr Ph.ac Sil staph sulph  
 symph syph  
**ABSCESSO\_pulmão 38r**  
*ABSCESS\_lungs*  
 acon ars.i bac bell Calc calc.s calc.sil caps carb.v chin  
 chin.ar Crot.h Hep Hippoz iod Kali.c kali.n kali.p  
 kali.sil Lach Led Lyc Mang Merc nit.ac phel Phos Plb  
 Psor Puls pyrog sang sep Sil sul.ac Sulph ter Tub  
**ABSCESSO\_pús\_acre (4) 41r**  
*ABSCESS\_pus\_acrid (4)*

ail Ars Asaf bell.p brom Carb.v Caust Cham Clem  
 echi euphr fl.ac gels Hep Kali.ox lach Lyc Merc mez  
 Nat.c nat.m Nit.ac nux.v Petr phos plb puls Ran.b  
 ran.s Rhus.t ruta sabad sanic sars Sep Sil spig squil  
 Staph Sulph zinc  
**ABSCESSO\_pús\_amarelo (4) 50r**  
*ABSCESS\_pus\_yellow (4)*  
 acon am.c ambr anac ang arg.m ars aur bov Bry Calc  
 Calc.s caps Carb.v Caust cench Cic Clem con croc  
 dulc euphr graph Hep iod kali.n kreos lyc mag.c mang  
 Merc Mez Nat.c nat.m Nit.ac Nux.v Phos Puls Rhus.t  
 ruta sec sel Sep Sil spig Staph sul.ac Sulph thuj viol.t  
**ABSCESSO\_pús\_amarelo\_esverdeado (3)**  
*ABSCESS\_pus\_yellow-green (3)*  
 ars.i Calc.sil kali.bi kali.s merc Puls  
**ABSCESSO\_pús\_aquoso (2,4,6) 27r**  
*ABSCESS\_pus\_watery (2,4,6)*  
 agar.cps Ars Asaf calc Carb.v Caust cench cham clem  
 con dros fl.ac Graph Iod kali.c lach Lyc Merc Nit.ac  
 nux.v Phyt plb puls ran.b Ran.s rhus.t Sil  
**ABSCESSO\_pús\_azedo (sour-smelling) (2,4)**  
*ABSCESS\_pus\_sour smelling (2,4)*  
 calc graph Hep kalm Merc nat.c sep sulph  
**ABSCESSO\_pús\_branco (4) 11r**  
*ABSCESS\_pus\_whitish (4)*  
 am.c ars Calc carb.v hell Lyc nat.m puls sep sil sulph  
**ABSCESSO\_pús\_brando (bland) (2) 12r**  
*ABSCESS\_pus\_bland (2)*  
 bell Calc Hep Lach mang Merc phos Puls rhus.t Sil  
 staph Sulph  
**ABSCESSO\_pús\_cinza (2,4) 10r**  
*ABSCESS\_pus\_gray (2,4)*  
 Ambr Ars carb.an Caust chin lyc merc sep Sil thuj  
**ABSCESSO\_pús\_escoriante (4) 12r**  
*ABSCESS\_pus\_excoriating (4)*  
 am.c anac Asaf bell calc chel con cupr graph ign iod  
 kreos  
**ABSCESSO\_pús\_espesso (3)**  
*ABSCESS\_pus\_thick (3)*  
 arg.n Calc.sil euphr hep kali.bi kali.s puls sanic  
**ABSCESSO\_pús\_esverdeado (2,4) 18r**  
*ABSCESS\_pus\_greenish (2,4)*  
 ars Asaf Aur carb.v Caust kreos Merc nat.c nux.v phos  
 Puls rhus.t sec sep sil staph syph tub  
**ABSCESSO\_pús\_fétido (4) 67r**  
*ABSCESS\_pus\_fetid (4)*  
 am.c ant.t ANTHRACI arn Ars Asaf aur bapt bar.m  
 Bell bov bry Calc Carb.an Carb.v Caust chel Chin  
 chin.s cic clem con cycl dros fl.ac Graph Hep kali.c  
 Kali.p Kreos Lach led Lyc mang Merc mez mur.ac  
 nat.c Nit.ac nux.m Nux.v paeon petr Ph.ac phos Phyt  
 plb Psor Puls pyrog ran.b Ran.s Rhus.t ruta sabin Sec  
 Sep Sil squil stann Staph sul.ac Sulph syph thuj vip  
 vip.r  
**ABSCESSO\_pús\_gelatinoso (2,4)**  
*ABSCESS\_pus\_gelatinous (2,4)*  
 arg.m arn bar.c cham ferr merc sep Sil  
**ABSCESSO\_pús\_marrom (2,4) 9r**

*ABSCESS\_pus\_brown (2,4)*

anac Ars bry calc Carb.v con puls Rhus.t Sil

### **ABSCESSO\_pús\_negro (4)**

*ABSCESS\_pus\_black (4)*

bry chin lyc Sulph

### **ABSCESSO\_pús\_pegajoso (tenacious) (2,4) 14r**

*ABSCESS\_pus\_tenacious (2,4)*

ars asaf bor bov cham coc.c Con merc mez ph.ac phos sep sil sulph

### **ABSCESSO\_pús\_ralo (thin) (3,4) 22r**

*ABSCESS\_pus\_thin (3,4)*

ars Asaf carb.v Caust dros fl.ac iod kali.c Lyc Merc nit.ac phos plb puls ran.b ran.s rhus.t ruta Sil staph Sulph thuj

### **ABSCESSO\_pús\_sanguinolento (4) 34r**

*ABSCESS\_pus\_bloody (4)*

arg.n arn Ars Asaf bell Calc.s Carb.v Caust con croc dros Hep iod kali.c kreos lach Lyc Merc Mez nat.m Nit.ac ph.ac phos Phyt Puls Rhus.t ruta sabin sec Sep Sil sul.ac Sulph zinc

### **ABSCESSO\_pús\_suprimido (3) 11r**

*ABSCESS\_pus\_suppressed (3)*

Bry Calc cham dulc Hep Lach Merc puls Sil stram Sulph

### **ABSCESSO\_queimando (burning)**

*ABSCESS\_burning*

ANTHRACI Ars merc Pyrog Tarent.c

### **ABSCESSO\_recidivante (recurrent) 26r**

*ABSCESS\_recurrent*

Anthraci Arn Ars Bar.c berb calc calc.f calc.hp calc.m calc.p Calc.s Caust crot.h echi emer Hep Iod LYC Merc nux.v psor Pyrog Sil Sulph SYPH tub

### **ABSCESSO\_reto 27r**

*ABSCESS\_rectum*

acon alum.p ant.c ant.t arg.n ars Ars.i bar.m bell berb Calc calc.p Calc.s caust crot.h cycl Hep hydr Merc Nit.ac Paeon rhus.t ruta sang Sil syph thuj

### **ABSCESSO\_rim 18r**

*ABSCESS\_kidneys*

arn Ars bell CANTH cetr chin Hep hippez kali.bi Lyc Merc merc.c PULS Sil sul.i Sulph ter verat.v

### **ABSCESSO\_testículo**

*ABSCESS\_testes*

sil

### **ABSCESSO\_transtorno por**

*ABSCESS\_ailments from*

abrot Chin chin.ar ferr kali.c nat.m ph.ac Phos

### **ABSCESSO\_uretra**

*ABSCESS\_urethra*

Canth ip puls rhus.t Sabin

### **ABSCESSO\_útero colo**

*ABSCESS\_uteri, os*

ars bell chin cocc merc Nit.ac sep Thuj

### **ABSCESSO\_vulvo-vaginal 12r**

*ABSCESS\_vulvo-vaginal*

Apis bell bor Hep iod kreos lach Merc puls rhus.t sil sulph

### **ACETONÚRIA 35r**

*ACETONURY*

acetan act.sp Agar ars aur.m calc Calc.m carb.ac Carb.an Caust Cham cic coc.c colch crot.h cupr.ar euon Eup.per Graph ins Mag.c Merc myric nat.sal Nicc Nit.ac Nux.v phenob phos Senn Sep sul.ac Sulph Uran.n Verat

### **ACIDEZ estômago (acidity, sour stomach) 68r**

*ACIDITY, sour stomach*

Alum am.m Ambr anac Ant.t arg.n Ars Asar Bar.c Bell benz.ac Bor bry CALC Caps CARB.V caust Cham CHIN chlor Con cycl daph Dig Ferr fl.ac gels Graph hep ign Iod Ip iris Kali.c Lach LYC mag.c mag.m Merc Nat.m Nat.p nat.s Nit.ac nux.m NUX.V Petr Ph.ac PHOS plat plb podo psor PULS ran.s Rob sabin Sars Sep Sil Spig Stann stram Sul.ac SULPH tab ther Verat zinc

### *Ácido úrico*

### **ÁCIDO ÚRICO = GOTA\_ácido úrico (lithaemia, u.acid diathese) 92r**

*URIC ACID diathese, lithaemia*

adlu agn aloe Am.p ammc apis arg.n aspar Bar.m bell Benz.ac BERB bry calc calc.m calc.p canth caps carbn.s caust cham chel chim chin chin.s cimic coc.c coff coff.t COLCH coloc cortico cortiso crot.h dig dulc epig fab form formal franc gins guaj hedeo ichth iris jab kali.br kali.c kali.i kalm led Lith.c lob LYC mag.c med meny mez mit nat.m nat.n nat.p nat.s nit.ac nux.v oci Ox.ac pareir petros phase phos pic.ac pip.m plan plb puls.n rhod rhus.t sabin sang sars Sep solid Sulph tarent Ter Thlas thuj thyr urt.u wildb

### *Acordar*

### **ACORDAR\_agg. (waking) (em geral) 255r**

*WAKING\_agg. on w. (in general)*

abrot acon aesc agar agn aloe Alum alum.p alum.sil Alumn am.br Am.c Am.m AMBR anac Ant.c ant.s.aur ant.t apis aq.mar arg.m arg.n Arn Ars ars.h ars.s.f asaf aster Aur aur.m bap Bar.c Bell Benz.ac berb bism bor bov brom Bry bufo cact cadm.s cal.ren calad CALC calc.ar calc.p calc.s calc.sil camph cann.s canth Caps Carb.an Carb.v carbn.o carbn.s carc casc cass cast CAUST cedr Cench Cham Chel Chin chin.ar chin.s chr.ac cic cimic cina clem cob.n coc.c coea Cocc cod coff Colch Con cop corn Croc Crot.h crot.t cub cupr cur cycl des.ac dica Dig dios Dros Dulc erig ery.m euph euphr ferr ferr.ar Fl.ac form frax gamb gels glon Graph grat guaj ham hell HEP hipp hura Hydr hydr.ac hydrog Hyos hyper Ign ind Ip iris jatr Kali.ar Kali.bi kali.br Kali.c kali.i kali.n kali.p Kali.s kali.sil kreos lac.ac lac.c Lach laur led lepi lept lil.t lob Lyc lycps lyss m.arct m.aust Mag.c Mag.m mag.s mang med meny meph Merc Merc.c Merc.i.f merc.i.r mez mosch Mur.ac mygal naja nat.ar nat.br Nat.c Nat.m nat.p nat.s nat.sil nicc Nit.ac nux.m Nux.v Onos op pall palo par paull Petr Ph.ac phel PHOS Phyt pic.ac pip.m pitu plan plat plb psor ptel Puls Ran.b ran.s raph rat rauw rheum rhod Rhus.t Ruta Sabad sabal Sabin Samb

Sang sanic Sars sel seneg senn SEP Sil sol.m sol.n  
sol.t.ae Spig spong squil stann Staph Stram Stront.c  
Sul.ac sul.i SULPH syph tab Tarax tarent ter teucr thea  
thuj thyr til trios tub Valer ven.m Verat vib viol.o  
Viol.t x.ray xan Zinc zinc.p

### ACORDAR\_ am. (in general) 34r

*WAKING\_ am. (in general)*

am.m ambr Ars bry Calad calc cham Chin cocc Colch  
Hell hydrog ign Ip Kreos lach meph nat.c Nux.v Onos  
ph.ac PHOS Puls rad.br ruta sabal sabin Samb sel SEP  
spig thuj valer vip

### ACORDAR\_ noite\_ agg. (em geral) 19r

*WAKING\_ night\_ agg. (in general)*

Ambr Bry Carb.v Chin COCC Colch hydrog Ip lach  
nat.c Nat.m NUX.V Ph.ac Puls ruta sabin Sel sep  
spong

### ACORDA\_ (waking) (gh) (GN) 360r

*WAKING\_ (gh) (GN)*

Abies.n abrot achy acon adlu aesc Aeth agar agn All.c  
all.s allox aloe alum Alum.p alum.sil alumni am.br  
am.c Am.m Ambr aml.ns ammc anac anag anan ang  
ant.c ant.t anth ap.g Apis Aran Arg.n arist.cl arn ars  
ars.h ars.i ars.s.f arum.d asaf asar aspar astac aster atha  
aur aur.ar aur.i aur.s bac bad Bapt bar.a bar.c Bar.m  
bart Bell Bell.p Benz.ac berb Bism bor both bov brach  
brom bry bufo buni.o cact cadm.m cain Calad calc  
calc.a Calc.ar calc.br calc.f calc.i calc.p calc.s calc.sil  
calen Camph cann.i cann.s canth Caps carb.ac carb.an  
carb.v carbn.s carc carl case cast caul Caust cedr cerv  
Cham chap chel Chin chin.ar chin.s chlol choc chr.ac  
Cic cimic Cimx cina cinch cinnb clem cob cob.n  
Coc.c coca Cocc cod Coff colch coloc con conv cop  
corn cortico cortiso croc culx cupr Cupr.ar cur cycl  
Cypr daph des.ac Dig digin Dios Dros Dulc dys erig  
ery.a esp.g eup.per euph euphr fago ferr ferr.ar ferr.i  
ferr.ma fl.ac flor.p form franz gamb gast gels gins glon  
graph grat guaj guare ham Hed Hell helon hep hura  
hydr hydr.ac hydrog Hyos hyper Ign ind Indg iod  
iodof Ip iris jug.c Kali.ar Kali.bi kali.br Kali.c kali.chl  
kali.fcy kali.i kali.m kali.n kali.p kali.s kali.sil kalm  
kreos lach lachn lact lam laur led lil.t lipp lyc lycpr  
lycps Lyss M.arct M.aust Mag.c mag.m mag.s manc  
mand mang Med menis menth meny meph Merc  
merc.c merc.cy merc.i.f merc.sul merl methys mez  
morph mosch mur.ac Murx myric naja narcot nat.ar  
nat.c nat.m nat.p nat.s nat.sil nep nicc nit.ac nux.m  
nux.v ol.an olnd op orig ost ox.ac paeon par ped penic  
perh peti petr ph.ac phel phos phys Phyt Pic.ac pitu  
plan plat plb plect prun psil psor Ptel Puls quas rad.br  
ran.a Ran.b ran.s Raph rat rauw rheum rhod rhus.t  
rumx ruta Sabad sabin samb sang sanic sarcol.ac  
saroth sarr sars scor scut sec sel senec seneg Sep sil  
sphing spig Spong squil stann staph Stict stram  
stront.c sul.ac sul.i sulph sumb syc syph tab tarax  
tarent tell ter teucr that thea ther thiop thuj til trom tub

upa valer ven.m verat Verb viol.o viol.t vise wies  
wildb wye xanth zinc zinc.p zinc.val zing

### ACORDA\_ 1h. 29r

*WAKING\_ 1h.*

ant.t ap.g bor caul Cocc ferr Kali.c kali.n lach Mag.c  
mang Merc merc.sul nat.c nat.m nit.ac nux.v ph.ac  
phos quas rat rumx sel Sep spig squil stann stront.c ter

### ACORDA\_ 2h. 48r

*WAKING\_ 2h.*

agar All.c Am.m ant.c arist.cl Bapt Benz.ac berb  
carb.an Caust choc conv Dios dys ferr flor.p graph  
hydrog Kali.bi Kali.c kali.fcy kreos lach lachn lyc  
M.arct mag.c mag.m merc mez nat.c nat.m nat.s  
Nit.ac phys Ptel Rat rumx samb sars sep sil staph  
stront.c sulph syc ven.m vise

### ACORDA\_ 3h. 62r

*WAKING\_ 3h.*

am.br am.c am.m arist.cl bad BELL.P benz.ac Bor bry  
bufo cain calc calc.f carb.v carl Chin Coff dys euphr  
fago ferr.ma form glon graph ham Hed ind jug.c  
kali.bi Kali.c lil.t Lyc Mag.c mag.m mag.s mand  
methys mez nat.c nat.m nicc nit.ac Nux.v op Phyt  
Pic.ac plat ran.s Raph Rat rauw rhus.t saroth sarr sel  
seneg sep sil Sulph syc zinc.p zing

### ACORDA\_ 4h. 46r

*WAKING\_ 4h.*

ars aur bor carb.v care caust chel coloc con cortico  
cortiso cupr cycl hydrog kali.c Lyc Mag.c mang merc  
mur.ac nat.c nat.m nit.ac Nux.v penic perh peti petr  
phos plb ptel rumx ruta sars sep sil stann staph stram  
Sulph tab thuj trom verat Verb zinc

### ACORDA\_ 5h. 19r

*WAKING\_ 5h.*

aloe aml.ns aspar chr.ac con fago helon hydrog kali.c  
kali.i lyc lycps mez nat.m nat.p op scor Sulph tub

### ACORDA\_ 6h.

*WAKING\_ 6h.*

Arg.n pitu rhus.t

### ACORDA\_ assustado, como se (as frim fright) 129r

*WAKING\_ fright, as from*

abrot achy acon aesc agn Am.c Am.m Ambr anac  
Ant.c ant.t Apis arn Ars aur bar.c Bell Bism Bor bov  
Bry bufo cact Calc calc.s cann.s canth Caps carb.ac  
Carb.an Carb.v carc case cast Caust Cham chel Chin  
chlol Cic cimic cina Cocc coff colch Con corn croc  
Cupr.ar Cypr daph Dig Dros Dulc erig Euphr ferr.ma  
gins graph guaj Hell hydrog Hyos Ign Indg iodof Ip  
kali.bi kali.br Kali.c kali.i kali.n kali.p Lach laur led  
Lyc M.arct M.aust Mag.c Mag.m Mag.s Med meny  
meph merc mez Murx nat.ar nat.c nat.m nat.p nat.s  
nicc Nit.ac nux.m Nux.v op paeon Petr Ph.ac Phos  
plat psor Puls rat ruta Sabad sabin Samb sang sars sec  
Sep Sil Spong stann staph Stram Stront.c sul.ac Sulph  
tell ter teucr Thuj Tub Verat Zinc

### ACORDA\_ cedo (too early) 169r

*WAKING\_ early, too*

acon agar aloe alum alum.sil am.c am.m ambr anag  
ang ant.c ant.t arist.cl arn Ars ars.i ars.s.f asaf astac  
Aur aur.ar aur.i bar.c bart bell bell.p berb Bor brach  
brom bry bufo cadm.m calad Calc calc.f calc.i calc.p  
calc.sil Cann.s canth caps carb.an carb.v carbn.s Caust  
cham chel chin chin.ar chin.s chr.ac cob coca Cocc  
Coff con cop corn cortico cortiso croc cycl dios dros  
Dulc ery.a euphr ferr ferr.ar ferr.i fl.ac Form gast gels  
glon Graph grat guaj hell hep hura hydr hydrog hyos  
hyper ign ind iod Kali.ar kali.bi Kali.c kali.m kali.n  
kali.p kali.s kali.sil kalm kreos Lach Lyc lycps Mag.c  
mag.s mang menth Meph Merc merc.i.f mez morph  
Mur.ac Nat.ar Nat.c Nat.m Nat.p nat.sil nep Nit.ac  
Nux.v ol.an olnd ped penic Ph.ac phel phos Pic.ac plat  
plb prun ptel puls Ran.b ran.s rauw rhod rhus.t sabad  
sabin samb sang saroth sars scor Sel seneg Sep Sil  
sphing spong squil staph Sul.ac sul.i Sulph syph thiop  
Thuj trom tub verat verb viol.t visc wye Zinc zinc.p  
zing

### ACORDA\_fácil 10r

*WAKING\_easy*

ars.s.f aur.s brom euph fl.ac merc merc.cy Petr puls  
sul.ac

### ACORDA\_frequente 220r

*WAKING\_frequent*

Acon aeth agar agn all.s allox Alum Alum.p Alum.sil  
am.c am.m Ambr aml.ns ammc anac ang Ant.c ant.t  
anth apis aran Arg.n arn Ars ars.h bapt bar.a Bar.c  
Bar.m bart Bell benz.ac berb bism Bor Bov Bry bufo  
buni.o cain calad Calc calc.a Calc.ar calc.p calc.sil  
calen cann.i cann.s canth caps Carb.ac Carb.an Carb.v  
Carbn.s carc cedr cerv cham chap chel Chin chin.ar  
Cic cimic Cimx cina cinch cinnb clem cob.n coca cocc  
cod Coff colch coloc con cop croc culx cupr cycl daph  
des.ac Dig digin Dros dulc esp.g Euph Euphr ferr ferr.i  
fl.ac franz gins Graph grat guaj guare ham hed Hep  
hura hydr.ac Hydrog hyos ign indg iodof ip kali.ar  
Kali.c kali.chl Kali.i kali.n kali.p kali.s kali.sil kreos  
Lach lact lam laur led lipp Lyc lycpr lyss m.arct  
m.aust Mag.c mag.m mag.s mang meny Merc merc.c  
merl methys mez mosch Mur.ac myric naja nat.ar  
nat.c Nat.m nat.p nat.s nat.sil nice Nit.ac nux.m Nux.v  
Ol.an olnd op orig ox.ac par ped petr ph.ac phel Phos  
phys pitu plan Plat plect Puls Ran.b ran.s raph rat  
rheum rhod Rhus.t ruta sabad sabin samb sang  
sarcol.ac sars scor sel senec seneg Sep Sil Spig spong  
squil Stann Staph stram Stront.c sul.ac Sulph Tab  
tarax ter teucr thal thea thuj til upa valer verat viol.o  
viol.t wies wildb wye Zinc zinc.p

### ACORDA\_manhã 36r

*WAKING\_morning, toward*

aloe Am.m aml.ns arg.n arum.d aspar bac bell.p carc  
chel chr.ac con fago Form helon hydrog kali.c kali.i  
lyc lycps mez mur.ac nat.m nat.p op phel phos pitu  
rhus.t scor squil stann staph stront.c sulph tub

### ACORDA\_meia-noite\_antes 20r

*WAKING\_midnight\_before*

Bell bor Chel chin cimic Coc.c lyss mag.c merc mez  
mur.ac nat.m nice phel phos plb puls sil tab ther

### ACORDA\_meia-noite\_após 137r

*WAKING\_midnight\_after*

adlu agar all.c alum am.br Am.c am.m ant.c ant.t ap.g  
arist.cl Ars aur bad bapt Bell.p benz.ac berb bor bry  
bufo cain calc calc.f canth caps carb.an carb.v carc  
carl caul caust chel Chin choc cocc coff coloc con  
conv cortico cortiso cupr cycl dios dys Euphr fago ferr  
ferr.ma flor.p form glon Graph grat ham hed hydrog  
Ign ind iodof jug.c kali.bi Kali.c kali.fcy kali.n kreos  
Lach lachn lam laur lil.t Lyc m.arct mag.c mag.m  
mag.s mand mang Merc merc.sul Mez mur.ac nat.c  
nat.m nat.s nice nit.ac nux.v op penic peti petr ph.ac  
phel phos phys phyt pic.ac plat plb ptel quas ran.b  
Ran.s raph rat rauw rhus.t rumx ruta sabin samb sanic  
saroth sars sel seneg Sep Sil spig stront.c sul.ac sulph  
syc syph tab ter thuj trom ven.m verat verb visc zinc  
zinc.p zing

### ACORDA\_por\_barulho mínimo 37r

*WAKING\_from\_noise\_slight*

acon alum alunm am.c ang apis ars Asar Bell Calad  
calc.br carb.v cham chin cocc Coff grat Ign kali.n  
Lach Merc narcot nat.p nux.v ol.an op phos pitu ruta  
saroth sel sep sul.ac Sulph tarent valer zinc.val

### ACORDA\_por\_calor febril e com 42r

*WAKING\_from\_heat\_and\_with*

alum anac arn ars bapt Bar.c bell benz.ac bor calad  
calc carb.v caust chin.s choc cina con ferr graph  
Kali.bi kali.c kali.n M.arct Mag.c mag.m mosch nat.m  
nice Nit.ac petr ph.ac Phos puls ran.s sabad sec sep sil  
sul.ac sulph teucr thuj

### ACORDA\_por\_cardíacos sintomas 9r

*WAKING\_from\_heart\_symptoms (with)*

abrot both chr.ac Kali.i Lach Merc Phyt spong Stict

### ACORDA\_por\_cefaléia 24r

*WAKING\_from\_headache (with)*

acon ambr ars bell calc canth carb.v caust chin cic  
kali.c lach lyc mur.ac nat.s nit.ac nux.v op phos puls  
sil Staph sulph zinc

### ACORDA\_por\_dor 37r

*WAKING\_from\_pain*

am.m Aml.ns Ars ars.h bapt bell both Calc Carb.an  
cast cham Chin chr.ac eup.per Glon hydrog Kali.c  
kali.n Lach lyc merc.c mez mur.ac myric nat.c Nat.m  
ph.ac phos ran.a raph sabin sars sel sep spig Staph tell

### ACORDA\_por\_dor\_dente 16r

*WAKING\_from\_pain\_toothache*

am.m ars bell Calc Carb.an cast cham Glon lach mez  
nat.c nat.m phos sabin sep spig

### ACORDA\_por\_fome 19r

*WAKING\_from\_hunger*

Abies.n Aeth alum am.c anan Ant.c Aran chin Ign Iod  
Lyc Lyss ost Petr Ph.ac Phos psil Psor teucr

### ACORDA\_por\_gástricos sintomas 19r

*WAKING\_from\_gastric\_symptoms (with)*

alum am.c bar.c calc carb.v caust graph kali.c mag.c  
nat.c nat.m nit.ac petr phos seneg sep sil sulph valer

### ACORDA\_por\_hepáticos sintomas

*WAKING\_from\_hepatic\_symptoms (with)*

bry Carb.v ptel

### ACORDA\_por\_palpitação 38r

*WAKING\_from\_palpitation (with)*

agar alum am.c Ars benz.ac bufo Calc Camph Cann.i  
Carb.an chin cob.n coc.c hyos iris kali.bi kali.n Lyc  
mag.s Merc Merc.c mur.ac Nat.c nat.m nit.ac ox.ac  
petr Phos rad.br rhus.t sars Sep Sil Spong stram sulph  
thuj zinc

### ACORDA\_por\_prurido 9r

*WAKING\_from\_itching*

agar ant.c dulc gamb Jug.c Led Merc sabad Stram

### ACORDA\_por\_sede (by thirst) 25r

*WAKING\_thirst, by*

aloe ant.t berb bor Calad carb.v chin.s Coff dros eug  
kali.n Lil.t mag.c Nat.s nit.ac plat ran.s Rat rhus.t Sel  
sep Stram sul.ac sulph thuj

### ACORDA\_por\_sexual, excitação

*WAKING\_from\_sexual\_excitement*

carb.ac lyc

### ACORDA\_por\_sufocação 13r

*WAKING\_from\_suffocation*

am.c Ant.t bry Euphr kali.br kali.i Lach Naja puls  
samb Spong valer xanth

### ACORDA\_por\_tosse 46r

*WAKING\_from\_cough*

Acon alum alum.sil Anac Arg.n ars Bell bism brom  
calc card.m caust Chel chin coc.c cocc con Dios graph  
Hep Hyos Kali.c Lach mag.m mang mang.o nit.ac  
Nux.v Op Phos psor Puls rhus.t Rumx ruta Sang Sel  
sep sil spong stront.c Sulph tab tell thuj zinc

### ACORDA\_por\_urinar, vontade de (desire to urinate) 15r

*WAKING\_from\_urinate, desire to*

ant.c ant.t aran carb.v card.m caust croc Hep Kali.bi  
Kali.c kreos mag.c nat.m sarr sil

### ACORDA\_por\_vertigem 19r

*WAKING\_from\_vertigo*

ant.t chin Dulc euphr Hyper Kali.c kali.i lach lyc Med  
merc nicc Nux.v op Phos sil stram Sulph ther

### ACORDA\_primeiro sono, durante o

*WAKING\_first\_sleep, during*

ambr bry ferr hydr.ac Mur.ac Puls sanic sul.ac

### ACORDA\_sensação de queda, com

*WAKING\_falling\_sensation, with*

bell bism dig Guaj Ph.ac sang

### ACORDA\_tarde demais 85r

*WAKING\_late, too*

agar alum ambr Anac Ang ant.c ant.t Apis arn asaf  
aster atha bell berb bism bor brom bry bufo Calc  
Calc.p canth carb.v carbn.s Caust cham clem Coca  
cocc coloc Con corn croc cur Cycl dig dulc Euphr ferr  
fl.ac glon Graph hep hyos hyper ign indg kali.c kali.n  
kreos Lach laur led lyc mag.c Mag.m manc menis  
Merc mez morph Nat.c nat.m Nat.p phel Phos plat

Puls ran.b rhod rhus.t sang scor scut Sep Sil spig stann  
stram sul.ac Sulph sumb verat verb zinc

### ACRIDEZ escoriações etc. (3) 20r

*ACRIDITY excoriations, etc (3)*

all.c Ars ars.i Arum.t Brom Caust cham Graph hep Iod  
Kreos lyc Merc merc.c Nit.ac phos Rhus.t Sep Sil  
Sulph

### ADDISON doença de 45r

*ADDISON's disease*

abel Adren ant.c apom arg.n Ars Ars.i bac Bell Calc  
calc.ar Calc.i calc.p carb.v caust chin cupr Ferr Ferr.i  
hydr.ac Iod kali.ar Kali.c kreos lyc mang med Nat.m  
nat.s Nit.ac ol.j petr Phos pic.ac psor sec Sep Sil Spig  
Sulph thal ther thuj Tub vanad

### Adenóides

### ADENÓIDES 71r

*ADENOIDS*

acet.ac AGRA alum am.c apoc arg.m ars arund Asc.t  
Aur aur.m Bac Bar.c Bar.m bcg brom bry Calc Calc.f  
CALC.I Calc.p Calc.s carb.an Carc chr.ac Con cupr  
elaps fl.ac Gonotox hep hip.ac Iod kali.bi kali.i kali.m  
Kali.s lap.a lem.m lob.s Lyc Med merc mez mucor  
nat.m nit.ac Nux.v osm phos phyt Psor puls sabad  
Samb sang.n sars sel sep sil spig staph Sul.i sulph syc  
syph Teucr Thuj TUB v.a.b vib

### ADENÓIDES\_problemas após cirurgia de (rm)

*ADENOIDS\_problems after removal of (rm)*

Carc kali.s

### AFASTADO braços do corpo am. (3)

*ARMS held away from body am. (3)*

Psor spig sulph

### \*\*\* Aftas

### AFTAS boca (aphtae) 129r

*APHTAE\_mouth*

acet.ac Aeth agar all.s allox alum alum.sil anan anis  
ant.c ant.t apis aral arg.m arg.n Ars Ars.i ars.s.f arum.d  
Arum.t Asim astac aur aur.ar aur.i aur.m aur.s Bapt  
Berb BOR brom bros.g bry Calc calc.i calc.sil camph  
canth caps Carb.ac Carb.an Carb.v carbn.s carc case  
caul cean cham chin chin.ar Chin.b chlor cic clem  
cocc colch corn cub Dig dulc Ferr frag gali gamb ham  
Hell Hep hippoz hydr Iod Jug.c Kali.ar Kali.bi Kali.br  
Kali.c KALI.CHL kali.i Kali.m kali.s kali.sil Kreos  
Lac.ac lac.c lac.d Lach loxo.recl Lyc Mag.c med  
MERC Merc.c Merc.cy merc.d Mur.ac Myric Nat.ar  
nat.c Nat.m Nit.ac Nux.m NUX.V ox.ac petr phos  
phyt plan Plb psil psor ran.s sacch sal.ac sanic sars sec  
SEMP sep sil Staph SUL.AC sul.i Sulph tarent  
tarent.c ter THUJ tub vinc viol.t

### AFTAS\_amígdalas

*APHTAE\_tonsils, on*

Bell calc Gels

### AFTAS\_ânus 10r

*APHTAE\_anus*

Bapt Bor bry Kali.chl Merc Merc.c Mur.ac Nit.ac  
Sul.ac Sulph



**AFTAS\_crianças, em (sapinhos) 37r***APHTAE\_children, in (thrush)*

anan ars arum.t Asim Bapt BOR bry calc carb.ac  
carb.v Carc Casc cham hep hydr iod Kali.br  
KALI.CHL Kali.m Lac.ac lac.c med MERC merc.cy  
Mur.ac Nat.m Nux.m Nux.v plan sacch sang Staph  
SUL.AC SULPH syph thuj viol.t

**AFTAS\_gangrenosas 13r***APHTAE\_gangrenous*

Ars Bapt carb.ac casc cocc Kali.chl kali.p lach merc  
merc.d plb sec sul.ac

**AFTAS\_garganta 22r***APHTAE\_throat*

Aeth ars arum.t Bell bor Bry calc Canth carb.v eucal  
Gels hydrin.m Ign kali.chl Lach med nit.ac plb Spong  
staph sul.ac sulph

**AFTAS\_gengivas***APHTAE\_gums*

colch cub Hep Nat.m Sul.ac

**AFTAS\_genitália feminina 23r***APHTAE\_genitalia female*

agar alumn arg.n Bor Carb.v caul graph Helon hydr  
ign iod Kreos lyc lyss Merc nat.m nit.ac rhus.t rob sep  
Sul.ac sulph thuj

**AFTAS\_lábios 18r***APHTAE\_lips*

Ant.t bry cadm.s chin.b cub graph hep hydr ip Jug.c  
Jug.r Kali.c Merc.c merc.cy mur.ac sanic sul.ac Sulph

**AFTAS\_língua 40r***APHTAE\_tongue*

aeth agar anis arg.n ars ars.s.f arum.d arum.t aur aur.s  
berb BOR bry camph carb.v carbn.s graph ham hell  
hydr iod Jug.c Kali.chl Lach med Merc Merc.cy  
Mur.ac nat.c Nat.m nux.v ox.ac Phos plb sars Sul.ac  
Sulph tarent thuj tub

**AFTAS\_palato 11r***APHTAE\_palate*

agar aur Bor Calc carb.v Hep kali.bi Nux.m Phos Sars  
sulph

**AFTAS\_vagina 18r***APHTAE\_vagina*

alumn Arg.n carb.v caul Graph Helon Hydr ign kreos  
lyc lyss merc nat.m Nit.ac rhus.t rob Sep thuj

**AGACHAR\_agg. (stooping) 112r***STOOPING\_agg.*

Acon aesc Agar Alum AM.C Am.m anac ang Ant.c  
ant.t Arg.m Arn ars Asaf Asar aur Bar.c bell Bor Bov  
BRY CALC Camph cann.s Canth Caps carb.an carb.v  
caust Cham Chel Chin Cic cina Clem Cocc coff Coloc  
con Croc Cupr Cycl dig Dros dulc ferr Fl.ac glon  
Graph Hell Hep hyos ign Ip Kali.c kali.n Kreos Lach  
Laur Led lyc lyss Mag.m MANG Meny Merc Merc.c  
Mosch mur.ac Nat.c Nat.m nit.ac nux.m nux.v Olnd  
op ost par Petr Ph.ac phos Plat Plb Puls ran.b Rheum  
Rhod Rhus.t Ruta sabin samb sars Seneg SEP Sil  
SPIG spong stann staph Stront.c Sul.ac sulph tarax tell  
Teucr ther Thuj VALER Verat Verb viol.t zinc

**STOOPING\_am. 47r***STOOPING\_am.*

Anac Ang Ant.t arn ars bar.c Bell Bry Cann.s Carb.an  
caust chin cina COLCH COLOC Con dig hell HYOS  
ign Iris lach laur Lyc mang meny Mez mosch Mur.ac  
nat.m Nit.ac Nux.v ph.ac phos puls Ran.b rhus.t Sabin  
sars spong staph sulph tarax valer verat verb Viol.t

**AGACHAR\_prolongado agg. (3) 12r***STOOPING\_prolonged, after agg. (3)*

alum Asar Bov cann.s Caust Hep Hyos meny Merc.c  
nat.m Plat Viol.t

**AGILIDADE (em geral) (3) 14r***AGILITY (in general) (3)*

Apis calc.p choc Coca coff Form lach mang nux.v op  
rhus.t stram Tarent Valer

**AGLUTINACÃO\_narinas***AGGLUTINATION\_nostrils*

Aur bar.c carb.an lyc phos

**AGLUTINACÃO\_olhos 142r***AGGLUTINATION\_eyes*

acon aeth Agar ail All.s Alum alum.p alum.sil am.c  
am.m ambr ang Ant.c apis Arg.m Arg.n Ars ars.s.f asaf  
aur aur.ar aur.m aur.s Bar.c bar.m bar.s bell berb bor  
bov Bry Calc calc.s calc.sil carb.an carb.v Carbn.s carl  
Caust Cham chel choc cic cina Clem coc.c colch con  
cop croc cupr cycl Dig dios dros eup.per Euph Euphr  
ferr ferr.ar gamb Graph guaj Hep hydr hydrog Ign iod  
kali.ar kali.bi Kali.c kali.n kali.p kali.s kali.sil Kreos  
lac.c laur led lept lil.t Lyc m.arct Mag.c mag.m mang  
Med Merc merc.ns mez mill mur.ac naja nat.ar nat.c  
nat.m nat.p Nat.s nat.sil nice nit.ac Nux.m Nux.v ol.an  
op petr ph.ac Phos Phyt plat plb psor Puls rat rheum  
rhod Rhus.t ruta sanic sars scor seneg Sep Sil spig  
spong Stann Staph stram sul.ac Sulph syph tanac tarax  
tarent Thuj uran valer verat vip zinc zinc.p

**AGLUTINACÃO\_olhos\_manhã 95r***AGGLUTINATION\_eyes\_morning*

Aeth ail Alum am.c am.m ambr ang apis Arg.m Arg.n  
Ars ars.s.f aur aur.ar aur.m aur.s bar.c bar.m bar.s bell  
berb bor bov bry Calc calc.s Carb.v Carbn.s carl Caust  
Cham Chel choc Clem con cop Dig Dios eup.per euph  
Euphr Graph Hep hydr hydrog kali.ar Kali.bi Kali.c  
kali.n kali.p kali.sil led lyc m.arct Mag.c mag.m Mang  
Med Merc mill mur.ac naja Nat.ar Nat.c Nat.m nat.p  
Nat.s nat.sil nice nit.ac nux.v petr phos plb Psor Puls  
rheum Rhus.t sanic sars scor Seneg Sep sil stann staph  
sul.ac Sulph tanac tarax Tarent thuj vip Zinc zinc.p

**AGLUTINACÃO\_olhos\_noite 63r***AGGLUTINATION\_eyes\_night*

acon aeth Alum alum.p alum.sil am.c ang Ant.c Apis  
Arg.n ars bar.c bell Bor Bov bry calc Carb.v Carbn.s  
cham chel cic Croc dig Euph Euphr ferr ferr.ar Gamb  
Graph Hep Ign iod kali.c led Lyc mag.c mag.m  
merc.ns nat.m nit.ac nux.v ol.an phos phyt plat plb  
puls rat rhod Rhus.t sars Sep Sil Spong Stann staph  
stram sulph Syph tarax Thuj verat

**AGLUTINACÃO\_uretra, meato 20r***AGGLUTINATION\_urethra, meatus*

anag bor bov calc.p Camph cann.i Cann.s canth Cupr  
cupr.ar gamb graph Med nat.c Nat.m Petros phos sep  
tab Thuj

### AGRANULOCITOSE

*AGRANULOCYTOSIS*

lach

### ÁGUA trabalhar com agg.

*WATER\_working in agg.*

bac CALC calc.caus calc.p mag.c

### ÁGUA trabalhar mãos água fria

*WATER\_working wiith hands in cold w. agg.*

lac.d mag.p phos

### ÁGUA ver ou ouvir agg. 11r

*WATER\_seeing or hearing running w.r agg.*

Ang apis arg.m Bell brom Canth LYSS nit.ac Stram  
sulph ter

### \*\*\* AGUDOS REMÉDIOS

### AGUDO remedios 173r

*ACUTE remedies*

ACON Aeth Ail All.c All.s aml.ns Ant.c ANT.T  
Anthraci APIS apoc arg.n ARN ARS Arum.t Bapt  
BELL bell.p Berb bism Blatta bor both brom Bry Cact  
Calc Calen Camph CANTH Caps Carb.v Caust  
CHAM CHEL Chin cic Cimic Cina Coc.c Cocc Coff  
Colch COLOC cop COR.R Croc Crot.h cub cupr dig  
DIOS DROS DULC Echi eucal EUP.PER Euph  
Euphr FERR.P fl.ac form GELS Glon Graph guaj  
Ham hecla hell HEP HYDR Hydr.ac HYOS Hyper  
Ign iod IP Iris Jal Just KALI.BI Kali.c KALI.M kali.n  
Kali.p Kalm Kreos Lac.c Lach lact Laur Led lept liat  
lob Lyc Lycps MAG.P meph MERC Merc.c merc.d  
Mez Mill mosch Mur.ac myris Naja napht Nat.m nat.s  
Nit.ac nux.m NUX.V oena Op pareir passi Petros  
Ph.ac PHOS Phos.ti Phyt plan plat Plb PODO Pop.c  
prun PULS Pyrog queb querc Ran.b Raph Rat rheum  
Rhod Rhus.t ros.d RUMX Ruta Sabin sal.ac Samb  
Sang Sars Sec Seneg Senn Sep ser.ang Sil solid Spig  
Spong squil stann Staph STRAM Sul.ac Sulph sumb  
Symph syzyg Tab Tarent.c Ter Tril Urt.u VERAT  
Verat.v Verb

### AGUDO amigdalite (tonsillitis) 31r

*ACUTE\_tonsillitis infection*

Acon Alumn APIS Ars Bar.c Bar.i BELL Bry canth  
caps cinnb Ferr.p guaj HEP LAC.C LACH MERC  
Merc.c Merc.cy MERC.D Merc.i.f Merc.i.r Nit.ac  
PHYT Psor Rhus.t sang Sil tarent.c verat.v vesp

### AGUDO convalescenca (remedies during convalescence) 87r

*ACUTE\_convalescence - remedies during*

Abrot ail Alet aloe am.c Apoc ars.i aur Aven Bac bapt  
Bell.p bry cadm.m cadm.met cadm.s cal.ren Calc  
Calc.p Caps carb.v Carc Cast Chin Chin.ar coca  
cocain cocc colch cupr Cur cypr echi Ferr ferr.a fl.ac  
foll form.ac Gels graph guaj guar ham hell Helon hydr  
Kali.c kali.m Kali.p lac.c lach laur lob Lyc mang med  
meph morg Nat.m nat.p Nux.v okou op paull Ph.ac

Phos phyt pneu prot Psor Puls pyrog sang Scut Sel Sil  
sul.ac Sul.i sulfonam Sulph Syph tarax Thuj TUB  
Tub.a vario zinc

### AGUDO dengue 25r

*ACUTE\_dengue*

ACON apis aran Ars arum.t bapt Bell Bry canth Chin  
coloc EUP.PER ferr GELS ham ip merc nux.v podo  
Psor RHUS.T RHUS.V sanic sec sul.ac

### AGUDO exantema - infecções exantemáticas 16r

*ACUTE\_exanthematic diseases*

Acon All.c ant.t Apis Ars ars.i Bell Bry Ferr.p Gels  
Mez phos Puls Rhus.t sul.i Sulph

### AGUDO febre em crianças (fever in children) 22r

*ACUTE\_fever in children*

ACON ant.c APIS arn Ars BELL Bry Cham chin dulce  
eup.per FERR.P GELS Hep lach Merc nat.m Phos  
Puls rhus.t sang stram

### AGUDO inflamatorios estados em geral 61r

*ACUTE\_inflammation in general*

abrot ACON agro Ail Ant.c apis Arn ARS aur Bapt  
BELL bell.p BRY calc CALC.S cann.s Canth carc  
Cham chel chin cortiso Echi Eup.per FERR.P Gels  
Hell HEP Hyos Iod kali.bi kali.c kali.i Kali.m Kali.s  
Lach Merc Mur.ac Myris nat.m Nat.n NUX.V  
Oscilloc Ph.ac PHOS Phyt plb PULS Pyrog RHUS.T  
sec sep SIL Spira Staph Stram Sulph Tarent.c ter  
Verat.v vib

### AGUDO otite (otitis acute) 13r

*ACUTE\_otitis*

acon ars BELL calc.i CHAM Ferr.p Gels Hep Kali.m  
Merc PULS sil sulph

### AGUDO resfriado comum 15r

*ACUTE\_cold common*

ALL.C Ars bapt Bry Eup.per Euphr Ferr.p GELS influ  
Merc NAT.S Oscilloc Phos Rhus.t Sulph

### AGUDO sinusite (sinusitis) 26r

*ACUTE\_sinusitis*

Ars berb bry calc cinnb Cupr ferr HYDR KALI.BI  
Kali.chl Kali.i lach Lyc Med MERC merc.i.f Nat.s  
nux.v phos Puls sang SIL stict syph THUJ verb

### AIDS (Acquired Imune Deficiency Syndrome) (rm) 47r

*AIDS (Acquired Imune Deficiency Syndrome) (rm)*

Acon agar ant.c aran Ars Ars.i aur.m Bac bad bapt Bry  
calc carb.v Carc chion cinnb cory dulce Echi Ferr.p  
Gels influ kali.c kali.i Lach lyc Med Merc Mur.ac  
Nit.ac nux.v ph.ac Phos plat.m plb plut.n Puls pyrog  
rhus.t sil staph Sulph Syph Thuj Tub typh x.ray

### AJOELHAR agg. (kneeling)

*KNEELING, on agg.*

calc Cocc mag.c puls Sep spig tarent

**Alergia****ALERGIA em geral (GN) 154r***ALLERGY in general (GN)*

acon adren agar ail All.c Am.c ambr ambro ant.c ant.t antho APIS Aral arg.n arist.cl arn ARS Ars.i arum.t Arund asc.c Astac Bac Bad Bell benz.ac berb.a bomb.chr bov brom Calad Calc calc.sil camph Carb.ac Carb.v Carc caust chin chin.ar chlor chloram cocain con Cortiso cupr.a cupr.ar cycl des.ac Dulc dys emer ergot eucal euph euph.pi Euphr flav foll form.ac Frag gal.ac galph gels Graph grin hed Hep hir Hist hydr.ac Iod ip just kali.bi kali.c Kali.i kali.p kali.s lach laur Led levo linu.c linu.u lob Lyc lycpr mag.m mand Med meph merc merc.i.f mez morg mosch naja napht nat.c nat.i Nat.m nat.p Nat.s nit.ac nux.m Nux.v op Ox.ac palo paraph penic phel phenob phos pitu pneu prot Psor puls queb rad.br ran.b Rhus.t Ros.d sabad sal.ac sang sang.n saroth senec seneg sep Sil sin.a sin.n skook solid stict succ.ac Sul.ac Sul.i sulfa sulo.ac SULPH syc teucr Thuj tor trif.p TUB Urt.u Vesp wye

**ALERGIA \_anafilaxia (crise alérgica) 13r***ALLERGY \_anaphylaxis, allergic attack*

acon APIS Ars ars.i Carb.ac caust Hist led Nat.m psor Rhus.t sulph Urt.u

**ALERGIA \_reações com urticária e inchação 29r***ALLERGY \_reactions with hives and swelling*

Acon agar all.c Ant.c APIS arn Ars Astac bell Bov Calad Carb.ac chlor Graph Hist Led Lyc Mez Nat.m Nat.p nit.ac Psor Puls Rhus.t Sal.ac Sul.ac Sulph URT.U Vesp

**ALERGIA \_rinite (rm) 17r***ALLERGY \_rhinitis (rm)*

All.c Ars ars.i carb.v Euphr iod kali.i napht Nat.m Nux.v puls Sabad sang sil sul.i thuj wye

**ALERGIA \_transtornos por***ALLERGY \_ailments from a. shots*

carc sil Thuj

**AMAMENTAR agg. (nursing suckling the infant) 61r***NURSING suckling the infant agg.*

abrot Acon agn ant.t Ars Bell Bor Bry CALC Calc.p Carb.an carb.v Cast.eq caust Cham chel Chin chin.ar chion cina Cocc con crot.h crot.t Dulc ferr graph Helon ign Iod ip Kali.c lac.c lach lyc Merc mill nat.c nat.m Nit.ac nux.v olnd Ph.ac phel phos Phyt PULS Rheum Rhus.t samb sec sel SEP Sil spig Squil stann Staph stram Sulph Zinc

**AMAUROSE [Ver]\* PARALISIA \_nervo otico (amaurosis)***AMAUROSIS [See]\* PARALYSIS \_optic nerve***AMBLIOPIA 31r***AMBLYOPIA*

Amme anag atro caps carbn.s Chin chin.s con crot.h daph Dros euph Gels hyos ign Merc Nat.m nux.v Op Ph.ac Phos puls raph Ruta santin seneg sil Stram ter thyr zinc

**AMOLECIMENTO (softnenings) (gh) (GN) 92r***SOFTENINGS (gh) (GN)*

agar Alum alum.sil am.c ambr arg.m Arg.n Asaf Aur bac Bar.c bar.m Bell bell.p bufo cadm.m Calc Calc.f Calc.i Calc.p cann.i caps carbn.s Caust cham chin cic Cocc Con cortico cortiso crot.h cupr dys ferr Ferr.i ferr.m Ferr.p fl.ac guaj hecla Hep hyper iod ip kali.br kali.i kali.p Kreos Lac.c lach lath lyc mag.p Mang merc merc.c mez naja nat.m Nit.ac nux.m nux.v Ol.j ox.ac parathyr petr ph.ac Phos phys pic.ac Plb Psor Puls rhod ruta salam sec Sep sil Staph stry sul.i sulph symph syph Ter ther thuj vanad Zinc zinc.p

**AMOLECIMENTO \_cerebral (of brain) 30r***SOFTENINGS \_brain, of*

agar Alum ambr Arg.n Aur Bar.c bell.p bufo cann.i Caust Con fl.ac kali.br kali.i kali.p lach lyc nux.m nux.v Phos pic.ac Plb salam sil stry sulph syph vanad Zinc zinc.p

**AMOLECIMENTO \_espinha dorsal (of cord) 31r***SOFTENINGS \_cord, of*

alum alum.sil arg.n Aur bar.m carbn.s caust chin Cocc con crot.h cupr hyper Kali.p lath mag.p Mang merc naja nat.m ox.ac ph.ac Phos phys pic.ac plb sec sil Staph Sulph zinc

**AMOLECIMENTO \_gingivas 9r***SOFTENINGS \_gums, of*

arg.m cupr iod Kreos Merc ph.ac phos plb Ter

**AMOLECIMENTO \_glândulas (rz)***SOFTENINGS \_glands, of (rz)*

cham con iod

**AMOLECIMENTO \_ossos = Osteomalacia 51r***SOFTENINGS \_bones*

am.c Asaf aur bac Bell cadm.m Calc Calc.f Calc.i Calc.p cic con cortico cortiso dys ferr Ferr.i ferr.m Ferr.p fl.ac guaj hecla Hep iod ip Kali.i Lac.c Lyc Merc merc.c mez Nit.ac nux.m Ol.j parathyr petr ph.ac Phos plb Psor Puls rhod ruta Sep Sil staph Sulph symph Syph ther thuj

**AMOLECIMENTO \_testículos***SOFTENINGS \_testes, of*

caps sul.i

**ANALGESIA 53r***ANALGESIA*

aloe am.c anac anh ant.c ant.t ars asaf bapt bell bov calc cann.i cann.s carb.ac caust chel Cic Cocc con crot.h Hell Hyos ign kali.bi kali.br kreos laur led Lyc mand merc merc.i.r mill mosch musa nit.ac Olnd Op Ph.ac phos pic.ac plat Plb psil puls rhus.t sec spig Stram Sulph thuj tung

**ANALGESIA \_partes afetadas 9r***ANALGESIA \_parts affected*

anac asaf Cocc con Lyc Olnd Plat puls rhus.t

**ANALGESIA \_partes internas***ANALGESIA \_parts inner*

ars bell bov hyos Op Plat spig

**ANALGESIA \_queixas dolorosas 35r***ANALGESIA \_complaints usually painful*

aloe am.c ant.c ant.t Bapt calc Cann.s carb.ac caust  
Cic con crot.h Hell Hyos kali.bi kali.br Kreos Laur led  
Lyc merc.i.r mill mosch musa nit.ac Olnd Op ph.ac  
phos psil sec Stram Sulph Syph tung

**ANALGÉSICOS antigripais antifebris: transtornos por**

*ANALGESICS antigripals antipyretics: ailments from*

am.c carb.v lach op

**ANDAR\_agg. (caminhar) (walking) (em geral) 179r**

*WALKING\_agg. while (in general)*

acon acon.c Aesc agar Agn aloe Alum alum.p alum.sil  
Am.c am.m ambr Anac Ang ant.c Ant.t apis arg.m  
arg.n Arn ars ars.i asaf Asar Atra.r atro aur aur.ar aur.m  
bapt bar.c bar.i bar.s BELL berb Bor bov BRY cact  
cadm.met cadm.s Calad Calc Calc.s calc.sil Camph  
Cann.s Canth caps carb.ac Carb.an carb.v carbn.s  
Caust cham Chel Chin chion Cic cina Clem Cocc Coff  
COLCH coloc Con conv cortico Croc Cupr cycl dicha  
Dig dros dulc euph euphr ferr ferr.ar ferr.i ferr.p  
FL.AC form gels glon gran Graph Guaj Hell Hep hyos  
ign Iod Ip kali.c kali.n kali.p kali.sil Kreos lach laur  
LED lil.t lyc mag.c mag.m mag.p Mang meny Merc  
Merc.c methys Mez mosch mur.ac Murx nat.c Nat.m  
Nat.p nat.s nat.sil Nit.ac Nux.m NUX.V olnd op ost  
paeon Par Petr Ph.ac Phos Phyt plat Plb psor puls  
Ran.b ran.s Rheum rhod Rhus.t Ruta sabad Sabin  
Samb Sars Sec Sel seneg Sep Sil Spig Spong Squil  
Stann Staph Stram stront stront.c Sul.ac sul.i Sulph  
tab tarax Tarent teucr thiop Thuj tub upa valer verat  
Verat.v verb viol.o viol.t Zinc zinc.p

**ANDAR\_água corrente agg.**

*WALKING\_water, over running water agg. (in general)*

Ang bar.c brom Ferr Sulph

**ANDAR\_am. 156r**

*WALKING\_am. (in general)*

Acon aesc Agar agn Alum alumn am.c Am.m Ambr  
anac ang ant.c Ant.t apis apoc aran aran.ix Arg.m  
Arg.n arn Ars ars.s.f asaf asar AUR aur.m aur.s bar.c  
bell Bism Bov Brom Bry buni.o calc calen canth  
CAPS carb.v caust Cham Chin choc cic cina coc.c  
cocc coloc CON cortiso crot.h cupr CYCL Dios Dros  
DULC EUPH Euphr FERR ferr.ar Fl.ac glon graph  
guaj halo hed hep hyos ign indg iod ip iris kali.bi  
kali.c Kali.i Kali.n kali.p Kali.s kreos Lach laur lob  
Lyc lycps Mag.c Mag.m mag.p mang Meli Meny  
meph Merc mez Mosch Mur.ac Nat.c Nat.m nat.s nid  
nit.ac nux.m nux.v olnd Op palo par parth petr Ph.ac  
phel phos Plat plb psor PULS pyrog Ran.b raph rat  
rauw Rhod RHUS.T Ruta SABAD sabin SAMB sars  
scor sel seneg Sep sil spig spong stann staph Stront.c  
sul.ac Sulph TARAX tarent tere.ch teucr thal Thuj til  
tub VALER Verat Verb vinc Viol.t vip.a Zinc zinc.p

**ANDAR\_após**

*WALKING\_after agg.*

Kali.bi Kali.c lyc ruta stann stram sulph

**ANDAR\_ar livre\_agg. 130r**

*WALKING\_open air agg.*

acon Agar Agn alum alum.p Am.c am.m ambr ANAC  
ang Ant.c arg.m Arn Ars ars.s.f asar aur aur.ar aur.s  
bar.c BELL bor bov Bry Calad Calc calc.sil Camph  
cann.s Canth caps Carb.ac Carb.an CARB.V carbn.s  
Caust Cham Chel Chin chin.ar cic Cina clem COCC  
Coff COLCH coloc Con Croc Dig dros dulc euph  
Euphr Ferr ferr.ar FL.AC Graph Guaj Hell HEP hyos  
Ign Iod Ip Kali.c kali.n Kali.p kreos Lach laur Led lyc  
mag.c mag.m Mag.p mag.s mang meny Merc Merc.c  
mez mosch mur.ac nat.ar nat.c Nat.m Nit.ac Nux.m  
NUX.V olnd op par Petr PH.AC Phos Plan plat plb  
Psor Puls Ran.b Ran.s Rheum rhod Rhus.t ruta Sabad  
Sabin Sars SEL Seneg Sep Sil SPIG Spong Stann  
Staph Stram stront.c Sul.ac SULPH tarax teucr thuj  
Valer verat Verb viol.t zinc

**ANDAR\_ar livre\_am. 119r**

*WALKING\_open air am.*

acon aesc agar aloe ALUM am.c Am.m ambr Anac  
ang Ant.c ant.t apis aran Arg.m Arg.n arn ars asaf Asar  
Aur bapt bar.c bar.s bell bism bor bov Brom calc calc.s  
Caps carb.ac carb.v carbn.s caust cic cimic cina Con  
croc dios Dulc euph Fl.ac gamb Graph hed hep hyos  
ign Iod ip kali.c Kali.i kali.n Kali.s lach laur Lil.t Lyc  
Mag.c mag.f Mag.m mag.s mand mang Meny merc  
Merc.i.r Mez Mosch mur.ac Naja nat.ar nat.c nat.m  
nat.s nicc nit.ac op ox.ac par petr Ph.ac phel Phos  
pic.ac pip.n Plat plb PULS rauw Rhod Rhus.t ruta  
Sabin Sang sars sel Seneg Sep sphing spig Spong  
Stann staph stront.c sul.ac Sulph Tarax tarent Teucr  
Thuj verat Verb vinc Viol.t zinc

**ANDAR\_aversão a**

*WALKING\_aversion to*

agar aza cham clem fago kali.bi nit.ac

**ANDAR\_cambaleante (tottering gait) 53r**

*WALKING\_tottering gait*

aesc Agar Alum Am.m Ambr Anac Apis Arg.m arg.n  
Ars Aur Bar.c Calc camph Carb.ac carb.an Carb.v  
Caust Chin cic Cocc Con Fl.ac Gels Glon Hell hyos  
ign Iod Lath Mag.p Merc Mur.ac Nat.c Nat.m Nux.v  
Op ox.ac Ph.ac Phos Pic.ac Plb rhod Rhus.t Sars sec  
Sil stram Stry Sulph Tarent teucr verb

**ANDAR\_claudicando (extremities limping) 24r**

*WALKING\_extremities limping*

Abrot acon ant.c apis Bell Calc Caust coloc Dros dulc  
hep hydrog kali.bi kali.c lyc Merc nit.ac phos sabin  
sep spig sulph tab zinc

**ANDAR\_começo\_agg. 79r**

*WALKING\_beginning of w. agg.*

Acon Agar Am.c Ambr anac ang ant.c Ant.t arn ars  
Asar aur Bar.c Bell bov Bry Cact Calc cann.s canth  
CAPS carb.an Carb.v Caust cham chin cic cina Cocc  
CON croc cupr Cycl dig Dros EUPH FERR Graph  
kali.c kali.n Lach Laur Led LYC mag.c mang merc  
mur.ac nat.c Nat.m nit.ac Nux.v Olnd Petr Ph.ac Phos  
phyt Plat Plb PULS ran.b Rhod Rhus.t Ruta Sabad

sabin Samb sars Sep Sil Spig Staph stram stront.c  
Sulph Thuj Valer Verat Zinc

**ANDAR\_curvado\_agg.**

*WALKING\_bent\_agg.*

Bry

**ANDAR\_curvado\_am. 10r**

*WALKING\_bent\_am.*

arn CON Hyos Lyc nux.v phos Rhus.t sabin Sulph  
Viol.t

**ANDAR\_desejo 49r**

*WALKING\_desire\_for\_w. - must\_w.*

acon ail Arg.m Arg.n Ars asaf Aur Bism caj calc chlor  
clem cod crot.t dig dios ferr ferr.p Fl.ac gins Iod kali.i  
lach lact lepi lil.t lyc mag.c merc mez mosch murx  
naja nit.ac nux.v Op paeon paull phos ruta sep spirae  
Stront.c tarent teucr Thlas thuj Valer zinc.a

**ANDAR\_desejo\_ar livre 11r**

*WALKING\_desire\_open air, in*

asaf clem crot.t fl.ac lach lact lyc mez phos puls teucr

**ANDAR\_desenvolvimento ossos tardio**

*WALKING\_tardy development of bones*

Calc Calc.f Calc.p sil

**ANDAR\_devagar am. 14r**

*WALKING\_slowly am.*

agar Aur aur.i Aur.m cact calc.s Ferr ferr.ar iris Kali.p  
lyc Puls sep Tarent

**ANDAR\_pavimento pedra agg.**

*WALKING\_stone pavement agg.*

aloe ant.c ars Con Hep nux.v sep

**ANDAR\_ponte estreita agg.**

*WALKING\_bridge, on a narrow bridge agg.*

Bar.c Ferr sulph

**ANDAR\_rápido\_agg. 76r**

*WALKING\_fast agg.*

Alum alum.sil Ang Apis arg.m Arn ARS ars.i ars.s.f  
Aur aur.ar aur.i Aur.m aur.s Bell Bor BRY but.ac Cact  
Calc Calc.s calc.sil Cann.s Caust chel Chin Cina Cocc  
coff Con croc Cupr dros Ferr ferr.ar hep hyos Ign Iod  
ip Kali.ar Kali.c kali.p kali.sil laur Led Lyc Merc mez  
nat.ar nat.c Nat.m nat.sil nit.ac nux.m Nux.v Olnd  
Phos Plb Puls rheum Rhod Rhus.t ruta Sabin Seneg  
Sep Sil Spig spong squil staph sul.ac SULPH verat  
Zinc

**ANDAR\_rápido\_am. 19r**

*WALKING\_fast am.*

Ant.t Arg.n ars aur.m brom canth carb.ac Ign Mag.c  
Mag.m nat.m petr Rhus.t Sabin SEP Sil Stann Sul.ac  
Tub

**ANDAR\_vento\_agg. 28r**

*WALKING\_wind, in the agg.*

acon Agar Ars Asar aur aur.ar BELL Calc carb.v  
Cham Chin con Euphr Graph Lach Lyc mur.ac nat.c  
Nux.m NUX.V Phos plat Puls Rhus.t Sep Spig Stann  
Thuj

**ANDA\_ponta dos pés (Walking on toes) (3) 17r**

*WALKING\_toes, on (3)*

all.c bell bry calc carb.v colch Crot.h graph Lath led  
Lyc Nit.ac petr rhus.t Sec sil sulph

**ANEMIA 194r**

*ANEMIA*

abel abies.c abrot Acet.ac Acetan Acon agar agn Alet  
aloe alst alum alum.p alum.sil am.c ambr Anil ant.c  
Ant.t apis apoc aq.mar arg.m arg.n Arg.o arn ARS  
ars.h ars.i ars.met Ars.s.f aur.ar bac Bell Ben Ben.d  
berb beryl bism bol.la Bor bov Bry cadm.met CALC  
calc.ar calc.i calc.lac Calc.p calc.sil calen calo Cann.i  
carb.an carb.v carbn.s carc casc caust cean cedr cent  
cham Chin chin.ar chin.s chlol chloram chlorpr cic  
cina cob cob.n cocc coff colch coloc Con cortico  
cortiso crat crot.h Cupr cupr.ar cupr.s cycl dig eucal  
FERR Ferr.ar ferr.c ferr.cit ferr.i ferr.m ferr.o.r Ferr.p  
ferr.pic ferr.r goss Graph ham Hell Helon hep hydr ign  
iod ip Irid Kali.ar Kali.bi Kali.br Kali.c kali.n Kali.p  
kalm Kres Lac.ac lac.c lac.d lach lec Lyc mag.c  
mag.m Mang Med Merc merc.c mez MOSCH nat.ar  
nat.br nat.c NAT.M nat.n nat.p nat.s Nit.ac nux.m  
NUX.V ol.j Olnd oxyg petr Ph.ac Phos phyt Pic.ac  
PLAT Plb plb.a psor PULS rhod Rhus.t ric Rub.t rumx  
ruta sabin sacch sarr sec senec SEP Sil spig SQUIL  
stann Staph stroph.h Sul.ac sulfa sulfonam SULPH  
syc tab ther thuj Thyr trinit tub urt.u Valer vanad verat  
X.ray zinc zinc.ar zinc.i zinc.m zinc.p zinc.s

**ANEMIA\_cerebral (of the brain) 40r**

*ANEMIA\_brain, of the*

Alum ambr Ars Calc Calc.p Calc.s camph Chin chin.s  
con Dulc Ferr ferr.p fl.ac Hell kali.br Kali.c Kali.p  
kali.sil Lyc Mag.c mosch mur.ac nat.c Nat.m Nit.ac  
Nux.v petr Ph.ac Phos sang sec Sel Sep Sil Stry sulph  
tab verat Zinc

**ANEMIA\_constituição (rm) 22r**

*ANEMIA\_constitutions anemic (rm)*

Ars Calc Calc.p Chin cycl FERR ferr.i ferr.m Ferr.p  
kali.c Lach Nat.m ol.j Ph.ac Phos plb puls rumx Sil  
spig Sulph verat

**ANEMIA\_hemolítica\_esplênica**

*ANEMIA\_hemolytic\_splenic*

rub.t

**ANEMIA\_hemolítica\_por malaria 13r**

*ANEMIA\_hemolytic\_from malaria*

alst.s Ars calc Carc Crot.h mang Nat.m OST Phos  
pic.ac rob Thyr trinit

**ANEMIA\_perniciosa 14r**

*ANEMIA\_pernicious*

Ars calc Carc cob Crot.h ferr.pic lyc mang med nat.m  
Phos pic.ac Thyr trinit

**ANEMIA\_por\_doença cardíaca**

*ANEMIA\_from\_heart disease*

ars crat stroph.h

**ANEMIA\_por\_doença exaustiva 12r**

*ANEMIA\_from\_exhausting disease*

Acet.ac Alst Calc.p Chin chin.s Ferr Helon kali.c  
Nat.m Ph.ac Phos sec

**ANEMIA\_por\_hemorragia 30r**

*ANEMIA\_from\_hemorrhage*

ant.c Arg.o Ars Calc calc.p Cann.i Carb.v CHIN crat  
crot.h Cycl Ferr Graph Helon hydr ign Kali.c Lach  
lyss Mang nat.br Nat.m Nux.v Ph.ac Phos Puls sabin  
sep staph Sulph

### ANESTESIA 77r

*ANESTHESIA*

abrot absin acon alco all.c ambr anac ant.t arg.m arg.n  
ars ars.i atro bapt bar.c bar.m bell berb cadm.s camph  
cann.i caps carb.ac carbn.chl Carbn.h Carbn.o carbn.s  
caul Caust cham chl f chlol Cic coec crot.chlo cupr.a  
cycl eucal Gels Hydr.ac hyos hyper ign kali.br kali.c  
Kali.i keroso laur lyc m.arct mag.s mand merc  
meth.ae.a methyl nitro.o Nux.m nux.v Olnd op ox.ac  
ph.ac Plb psil puls ran.a rhod sec spig stram stront.c  
tab ter verat Verat.v vip zinc

### ANESTESIA transtornos por (ailments from, anesthesia) (rm) 9r

*ANESTHESIA ailments from anesthesia (rm)*

Acet.ac am.c am.caust aml.ns Carb.v Chlf hep ph.ac  
PHOS

### ANEURISMA abdome

*ANEURISM abdomen*

Bar.m sec

### ANEURISMA aorta

*ANEURISM aorta*

Calc calen kali.i ran.s spong

### ANEURISMA artérias largas, das 46r

*ANEURYSM large arteries, of*

Acon ambr arn ars ars.i aspar Aur Bar.c Bar.m Bell  
Cact Calc calc.f calc.p Calen cann.s carb.an carb.v  
caust Cupr Dig ferr Ferr.p fl.ac glon graph guaj iod  
kali.c Kali.i kalm Lach lith.c Lyc lycps morph nat.m  
plb Puls ran.s sec Spig Spong Sulph thuj Verat.v

### ANEURISMA capilar

*ANEURISM capillary*

Calc.f fl.ac tub

### ANEURISMA coração 25r

*ANEURYSM heart, of*

Cact calc calc.f carb.an CARB.V Caust fl.ac Graph  
iod kali.c kalm LACH Lyc nat.m phos plat plb Puls  
spig spong sulph syph thuj tub zinc

### ANEURISMA tendência a (3) 9r

*ANEURYSM tendency to*

Aur Bar.c carb.v conv lach Lyc puls sulph thuj

### ANGINA do peito (angina pectoris) 127r

*ANGINA pectoris*

acet.ac Acon aconin Adren agar Am.c Aml.ns anac  
ang Apis apoc arg.cy Arg.n Arn Ars Ars.i asaf asar  
asim Aur Aur.m bell bism bry CACT calc.f calc.hp  
camph carb.an Carb.v caust Cere.b Chel chim.m chin  
Chin.ar Chin.s chlol chlor chr.ac Cimic coca cocain  
coff conv Crat crot.h crot.t Cupr Cupr.a Cupr.ar  
Cupr.m Dig Dios foll gels Glon haem Hep Hydr.ac iod  
ip Jug.c Kali.c kali.i kali.p Kalm Lach lact LAT.M  
Laur lil.t lith.c lob Lyc Mag.p magn.gr mand Med  
merc mez morg morph Mosch Naja Nat.i nat.n nit.s.d  
Nux.v olnd Ox.ac petr Phos phyt pip.n plb prot prun

Rhus.t Samb samb.c saroth Sec sep Spig Spong Squil  
staph stict Stram stront.c stront.i stry sulph syph Tab  
Tarent thea Ther thyr valer Verat verat.v vib wies zinc  
zinc.val

### ANOITECER agg. (evening) (18-21h) 364r

*EVENING agg. (18-21h)*

Abrot Acon Aesc aesc.g aeth aether agar Agn alet Alf  
All.c Aloe Alum alum.p alum.sil alum.n am.br AM.C  
am.caust Am.m AMBR ampe.qu amyg Anac Ang  
ANT.C ANT.T Apis arag aran Arg.m Arg.n ARN Ars  
ars.i ars.s.f arum.i Asaf Asar asc.t aster astra.e atha aur  
aur.ar aur.i aur.m.n Aur.s bac bad bals.p Bapt Bar.c  
bar.i bar.m bar.s bcg BELL berb berb.a bism Bor Bov  
Brom Bruc BRY bufo bufo.s buth.a cact Cain caj  
Calad Calc calc.a calc.ar calc.caus Calc.i Calc.p  
Calc.s Calc.sil camph cann.i cann.s canth CAPS  
carb.ac Carb.an Carb.v Carbn.s carc cast caul CAUST  
Cedr Cench Cham chel chin chin.ar chin.b chin.s  
chloram chlorpr choc cic Cimic cina cinm cist clem  
coc.c coca Coec coec.s coch cod coff COLCH Coloc  
Com Con cop corn Croc crot.c crot.h culx Cupr cupr.a  
Cupr.s CYCL cyn.d cyno cyt.l daph Dig digin dios  
Dirc Dros Dulc elaps elat equis erig euon.a euph  
EUPHR eys fago Ferr Ferr.ar Ferr.i Ferr.p Fl.ac flor.p  
foll form Gamb gels gins Graph grat GUAJ guare  
Gymne Ham hecla HELL Hep hipp hura hydrog  
HYOS hyper iber Ign indg Iod Ip iris.fa jab Jatr jug.r  
kali.ar Kali.bi kali.br KALI.C kali.chl Kali.i kali.m  
KALI.N kali.p Kali.s kali.sil Kalm kreos kres lac.ac  
LACH lachn lact Laur Led Lil.t lob loxo.recl LYC  
lycps lyss m.arct m.aust MAG.C Mag.m mag.s Mang  
med MENY meph MERC merc.c merc.i.f Merc.i.r  
merl MEZ mill Mosch mur.ac murx mygal myric  
nabal naja Nat.ar Nat.c Nat.m Nat.p nat.s nat.sil nep  
nicc NIT.AC Nux.m Nux.v oena ol.an ol.j olnd op  
osm Ox.ac paeon pall palo Par paull ped penic Petr  
Ph.ac phel PHOS Phys Phyt pic.ac pip.m pitu plan  
PLAT PLB plut.n podo prun psor Ptel PULS pyrog  
Ran.b RAN.S Raph rauw rham.cal rheum Rhod rhodi  
rhus.a rhus.c rhus.d Rhus.t rhus.v Rumx RUTA Sabad  
Sabin sacch Sal.ac Samb Sang Sars scor scut Sel senec  
Seneg SEP SIL Sin.n sol.n sol.t.ae spig spira Spong  
squil STANN staph stict stram stront STRONT.C Stry  
stry.ar stry.n stry.p stry.val succ.ac SUL.AC sul.i sulfa  
sulfonam SULPH sumb syph Tab tarax tarent tarent.c  
Ter teucr thea ther thiop Thuj thyr til trios trom Tub  
upa Uva v.a.b VALER verat verat.v Verb Vib viol.o  
viol.t x.ray xero ZINC Zinc.p zing ziz

### ANOITECER 18h 49r

*EVENING 18h*

alum ampe.qu anac ang ant.c ant.t arg.m bapt brom  
calc calc.p carc caust Cedr cench choc culx cupr.a Dig  
guaj hell hep hyper Kali.c kali.i kreos lachn laur lil.t  
mez mim.p myric nat.m neon Nux.v osm penic petr  
plb psor puls rauw Rhus.t scor Sep Sil sulph Sumb  
syph

**ANOITECER\_19h 101r***EVENING\_19h*

Aesc agn alum ambr ant.c arum.i bad bals.p bar.c bov  
brom bry Cain caj Calc canth Carb.an carbn.s cast  
Caust cedr chin.s cic cemic Cocc cocc.s com culx cycl  
cyno dirc elaps elat euph fago ferr fl.ac form gamb  
gels gins grat Guaj Gymne Ham Hep hyper Ip iris.fa  
jab Kreos lachn lil.t lob Lyc lycps mag.c nat.m Nat.s  
nux.v ol.j osm palo petr ph.ac phos Phys puls Pyrog  
Raph rauw rhod rhodi rhus.a rhus.c rhus.d RHUS.T  
rhus.v Sabad seneg Sep Sin.n sol.n spira stict Stry  
stry.ar stry.n stry.p stry.val sulfa sulfonam sulph sumb  
Tarax tarent tarent.c Ter trom Tub zing

**ANOITECER\_20h 22r***EVENING\_20h*

alum arg.n Bov bry carb.v caust coff elaps gels hep  
lyc mag.c merc merc.i.r mur.ac phos puls Rhus.t rumx  
Sulph syph tarax

**ANOITECER\_am. 39r***EVENING\_am.*

Agar Alum am.m ang aran.ix arg.m arn asaf Aur bor  
bruc carc cast chel cob.n cortiso euphr halo hed  
hydrog kali.n lob lyc mag.c Med nat.m nat.s nice  
nux.v podo Puls rat Sep stel sumb syph tanac thyr visc

**ANTIBIÓTICOS transtornos por (sy)***ANTIBIOTICS ailments from*

carb.v mag.p op rhus.v

**ANTIBIÓTICOS erupções na pele por***ANTIBIOTICS skin eruptions from*

rhus.v

**ANTIBIÓTICOS fraqueza por***ANTIBIOTICS weakness from*

carb.v

**APERTAR algo agg. (clutching) (3) 33r***CLUTCHING anything agg. (3)*

acon Am.c Am.m arg.m arn bell Bov Bry Calc Cann.s  
Carb.v Caust Cham chin Dros kali.c kali.n laur Led  
Lyc nat.c nat.m nux.m nux.v op Plat Puls rhus.t sabad  
sec Sil spig Verat

**APERTAR\_am. (3)***CLUTCHING\_am. (3)*

med

\*\*\* *Apetite*

**APETITE\_umentado - fome em geral 301r***APPETITE\_increased - hunger in general*

ABIES.C Abies.n abrom.a Abrot Acal acet.ac Acon  
acon.l adam adon aeth Agar agn ail Alf All.c all.s  
Allox aloe Alum Alumn Am.c am.m ambr anac anan  
ang anh Ant.c ant.t aq.mar Arg.m arg.n arist.cl arn Ars  
Ars.i arum.t asaf asar asc.c asc.t atha Aur Aur.i aur.s  
bac Bar.c Bar.i Bar.m Bell bell.p Berb berb.a bism bor  
bov Brass bros.g Bry bufo cact cadm.m cadm.met  
calad CALC Calc.hp Calc.i Calc.p Calc.s calc.sil  
camph Cann.i cann.s canth caps carb.ac Carb.an  
Carb.v carbn.s carc card.m casc cast caul Caust cham  
chel Chim.m CHIN chin.ar Chin.s choc cic Cimx Cina  
Cinnb clem coc.c Cocc coch coff colch coloc Con cop

corn crot.c crot.h cub cupr cur cycl des.ac dig dios  
dros dulc Elaps epiph equis erig eug eup.per eup.pur  
euph euphr Fago Ferr Ferr.ar Ferr.i ferr.p Fl.ac foll  
form gamb Gels gent.c gent.l gran Graph grat Guaj  
Guare hell hep hura hydr hydr.ac hydrog HYOS hyper  
Ign ind indol Iod ip jug.c jug.r kali.ar kali.bi kali.br  
Kali.c kali.chl kali.i kali.m kali.n kali.p Kali.s kola  
kreos Lac.ac Lac.c lac.d LACH lact lap.a laur lec led  
lept lil.t lith.c lob Luf.op Lyc lyss m.arct m.aust mag.c  
Mag.m mag.p mang med meli meny meph Merc  
Merc.c merc.i.f mez Mur.ac murx Myric naja Nat.ar  
Nat.c Nat.m Nat.p Nat.s Nit.ac Nux.m NUX.V ol.j  
Oln onos Op Ost ox.ac par Petr petros Ph.ac Phos  
phys phyt Pic.ac pip.m pitu plat plb podo prun psil  
Psor ptel PULS puls.n ran.b ran.s raph Rat rauw  
rheum rhod rhus.t Rib.ac rumx ruta Sabad samb sang  
sanic saroth sarr sars scor sec sel seneg Sep Sil sol.n  
sol.t.ae sphing Spig Spong squil Stann Staph stram  
stront.c sul.ac Sul.i SULPH sumb syc syph tab tarent  
tax tell tep ter Teucr ther Thuj thyr Tub uran uran.n ust  
valer Verat verb vero.o visc xan zea.i Zinc Zinc.p

**APETITE\_umentado\_10h***APPETITE\_increased\_10h*

iod kali.n lyc nat.c Nat.m thuj tub

**APETITE\_umentado\_11h 14r***APPETITE\_increased\_11h*

aq.mar asaf euphr hura hydr ign Iod kali.n lach Nat.m  
phos SULPH tub Zinc

**APETITE\_umentado\_alterna\_perda do apetite 25r***APPETITE\_increased\_alternating\_loss\_of\_appetite*

am.m anac ars Berb Calc caps chin cina cupre.au dros  
Ferr Iod meph nat.m nux.v op Phos puls sil sulph syph  
Thuj Tub valer zea.i

**APETITE\_umentado\_anoitecer 52r***APPETITE\_increased\_evening*

agar aloe ambr arn bor bov calad calc calc.p cann.s  
carb.an chin chin.s choc clem colch cop crot.c cycl  
fl.ac form gent.l Guaj guare Ign iod kali.c Kali.n lac.c  
lyc m.arct m.aust mag.c mag.m mez nat.c Nat.m oln  
phos Pic.ac pip.m plb psil Psor puls sabad Sep sil  
sumb teucr thuj zinc

**APETITE\_umentado\_antes de crise de doença (3)***APPETITE\_increased\_before\_attacks\_of\_sickness (3)*

bry calc hyos nux.v phos psor sep

**APETITE\_umentado\_atormentador***APPETITE\_increased\_tormenting*

arg.m bell crot.h Iod Oln seneg

**APETITE\_umentado\_calafrio\_antes***APPETITE\_increased\_chill\_before*

Chin Cina Eup.per Staph

**APETITE\_umentado\_calafrio\_durante 9r***APPETITE\_increased\_chill\_during*

ail Ars Chin.s Eup.per Lec nux.v Phos Sil staph

**APETITE\_umentado\_cefaléia\_antes***APPETITE\_increased\_headache\_before*

Calc dulc epiph Phos Psor sep

**APETITE\_ aumentado\_ comer aumenta a fome***APPETITE\_increased\_eating\_increases\_the\_hunger*

Lyc

**APETITE\_ aumentado\_ comer\_ após 58r***APPETITE\_increased\_eating\_after*acon agar Alf all.c Allox alum alum.p Arg.m asc.c aur  
berb.a bov Calc casc cast Chin chin.ar Chin.s Cic  
CINA coc.c corn dig erig Fago gran grat indol Iod  
Kali.n Kali.p lach Med merc murx nat.m nux.v Olnd  
onos par Phos phyt plat plb Psor ran.s raph rauw sang  
sarr Sars Sep Sil Staph Stront.c Sulph syph zinc**APETITE\_ aumentado\_ com\_ aversão a comida***APPETITE\_increased\_with\_aversion\_to\_food*

caps

**APETITE\_ aumentado\_ com\_ cefaléia 25r***APPETITE\_increased\_with\_headache*agn anac ars asc.c bry crot.h dulc elaps ign Kali.c  
kali.p kali.s lac.d lyc nux.v Phos Psor ptel sang sel Sep  
sil sulph syph thuj**APETITE\_ aumentado\_ com\_ dor no estômago***APPETITE\_increased\_with\_pain\_in\_stomach*

Lach Lyc puls Sil

**APETITE\_ aumentado\_ com\_ fraqueza***APPETITE\_increased\_with\_weakness*

lach merc Phos Sulph zinc

**APETITE\_ aumentado\_ com\_ náusea***APPETITE\_increased\_with\_nausea*

arg.m caust chin cycl rhus.t

**APETITE\_ aumentado\_ crise de doença, antes de***APPETITE\_increased\_before\_attacks\_of\_disease*

bry calc lyss nux.v Phos Psor sep

**APETITE\_ aumentado\_ defecar\_ após***APPETITE\_increased\_stool\_after*

aloe fl.ac Petr

**APETITE\_ aumentado\_ defecar\_ durante***APPETITE\_increased\_stool\_during*

aloe ferr sec

**APETITE\_ aumentado\_ desaparece\_ comer, ao tentar***APPETITE\_increased\_vanishing\_attempting\_eat\_on*

Sil

**APETITE\_ aumentado\_ desaparece\_ comida ao ver***APPETITE\_increased\_vanishing\_at\_sight\_of\_food*

caust Crot.c kali.p merc.i.f Phos Sulph

**APETITE\_ aumentado\_ febre\_ após***APPETITE\_increased\_fever\_after*

Cimx Cina dulc eup.per ign staph

**APETITE\_ aumentado\_ febre\_ durante 40r***APPETITE\_increased\_fever\_during*acon.l agar ang arg.m ARS aur bell Bry bufo Calc  
Caps Cham Chin cic Cina coff cur eup.pur Graph hell  
Hyos ign lach Lyc Nat.m nux.m nux.v olnd op Phos  
podo Puls Sabad sec sep spig stann staph Sulph verat**APETITE\_ aumentado\_ manhã 37r***APPETITE\_increased\_morning*agar aloe ant.c Arg.m asar aur bar.a bor bry calad Calc  
carb.an chel chin cycl graph hyper kali.p lyc lyss merc  
mur.ac murx myric nat.c nat.m psor ran.b rhus.t sabad  
sang Sel sep sil tax teucr zinc**APETITE\_ aumentado\_ meio-dia 20r***APPETITE\_increased\_noon*ABIES.N acon am.c clem coc.c colch coloc dig hyper  
lact lyc m.aust mag.c Mez nat.c Nat.m Nux.m stront.c  
sulph Zinc**APETITE\_ aumentado\_ meio-dia\_ antes 26r***APPETITE\_increased\_forenoon*Alf aloe arg.m asaf erig euphr hell hep hura hydr ign  
ind iod kali.c kali.n lach lyc meli nat.c nat.m nux.m  
phos Sulph thuj tub zinc**APETITE\_ aumentado\_ noite 30r***APPETITE\_increased\_night*ABIES.N alum am.m anan bry canth CHIN Chin.s  
Cina Ign Lyc med nat.c Ost ox.ac petr ph.ac Phos psil  
Psor puls sanic sel sep sil sulph tarent tell Teucr tub**APETITE\_ aumentado\_ tarde 15r***APPETITE\_increased\_afternoon*arg.m bros.g calc.p chin chin.s clem colch guaj lyc  
myric nat.c nat.m nux.v psor zinc**APETITE\_ aumentado\_ vômito, após***APPETITE\_increased\_vomiting\_after*

aeth cina Colch olnd podo tab

**APETITE\_ caprichoso (não sabe o que quer - ou recusa coisas) 57r***APPETITE\_capricious\_knows\_not\_for\_what\_or\_refuses\_things*ail alum.sil Ang arn ars aster bell Bry bufo calad calc  
carbn.s carc Cham Chin choc Cina Coc.c coca croc  
fago ferr gran graph Hep Ign Iod Ip kali.bi kreos lach  
lyc mag.c Mag.m meli merc merc.i.f nat.m petr Phos  
phys Puls rheum rhus.t Sang sil staph sulph sumb syc  
sympth syph tep Ther Tub zinc zinc.p**APETITE\_ constante 15r***APPETITE\_constant*bov cocc fl.ac gran Kali.bi kali.p kali.s Merc myric  
Nat.c Nat.m psil rat tab tax**APETITE\_ diminuído 322r***APPETITE\_appetite\_diminished*abies.n abrom.a abrot absin Acet.ac acon acon.f act.sp  
aesc aeth agar agn ail all.c aloe Alum alumn am.c  
am.m ambr anac ang anh ant.c ant.t anthraci apis apoc  
aran arg.m Arg.n arge arist.cl arn ars ars.h ars.i ars.s.f  
arum.t asaf asar asc.t aster Aur aur.ar aur.m aur.m.n  
bac bad bapt bar.c bar.i Bar.m bar.s bcg bell ben  
benz.ac berb beryl bism bol.la bor bov brach brom  
bros.g bruc bry But.ac Cact calad calc calc.ar calc.hp  
calc.i calc.p calc.s calc.sil camph canth caps carb.ac  
Carb.an carb.v carbn.s carc card.m cast cast.v Caust  
cedr cench cham CHEL chin chin.ar chin.s Chion  
chlor choc cic cimic Cina cinnb clad clem cob.n coc.c  
coca cocc Coff colch Coloc Con cop cor.r croc crot.c  
crot.h crot.t cupr cupr.ar Cycl daph Dig dios dirc dros  
dulc echi elaps elat eup.per eup.pur euph euphr fago  
Ferr ferr.ar ferr.i ferr.m ferr.p fl.ac form.ac gamb Gels  
glon gran graph grat guaj guar gymno hed hell helon  
hep hura Hydr hydrc hydrog hyos hyper ign ind indg  
iod ip iris jatr jug.c jug.r kali.ar kali.bi kali.br kali.c  
kali.chl kali.i kali.m kali.n kali.p kali.s kali.sil kreos



lac.ac lac.c Lac.d Lach lact laur lec led lil.t lob lob.c  
 Loxo.recl Lyc lyss mag.c mag.m mag.s manc mang  
 med meph merc merc.c merc.d merc.i.f mez mit  
 mosch mur.ac Murx myric naja narcot nat.ar nat.c  
 nat.m nat.p nat.s nicc nit.ac nux.m nux.v ol.an olnd  
 onos op osm ox.ac paull petr ph.ac phos phyt Pic.ac  
 pin.s pip.m pitu plan plat plb podo prun prun.v psil  
 Psor ptel puls ran.s raph rat rheum rhod rhus.t rib.ac  
 rumx ruta Sabad sabin samb sang sanic santin sarr sars  
 scor sec sel senec seneg sep sil sol.t.ae spig spong  
 squil stann staph stram stront.c sul.ac sul.i sulph sumb  
 syc syph tab tarax tarent tarent.c tax tell tep ter teucr  
 thuj til trom tub Tub.a tub.m upa Urt.u ust vac valer  
 vanad verat verb vero.o viol.t vip xan yohim zinc  
 zinc.p zing ziz

**APETITE diminuído anoitecer**

*APPETITE diminished evening*

bor chlor dig nux.m

**APETITE diminuído hora de comer, na**

*APPETITE diminished time for eating, when*

Chin ign

**APETITE diminuído manhã 10r**

*APPETITE diminished morning*

aloe asc.t calc.p cinnb lyss mag.m myric narcot sel  
 sulph

**APETITE diminuído meio-dia 9r**

*APPETITE diminished noon*

ant.t calc clem coloc indg mez nat.m ox.ac sulph

**APETITE diminuído menstruação ,durante 19r**

*APPETITE diminished menses, during*

alet aloe Am.c bell bry Calc Calc.p Cupr Cycl graph  
 Ign kali.bi lac.c Lach Lyc mag.c Nat.m plat Puls

**APETITE diminuído menstruação após**

*APPETITE diminished menses after*

calc.p ust

**APETITE falta (wanting) 289r**

*APPETITE wanting*

abies.n abrom.a abrot absin Acet.ac Acon act.sp aesc  
 aeth Agar ail All.c aloe Alum Am.c am.m ambr Anac  
 ang ANT.C ant.t Anthraci apis apoc arg.m Arg.n arge  
 arist.cl Arn Ars Ars.h ars.i ars.s.f arum.t asaf Asar asc.t  
 aster aur aur.m aur.m.n Bac Bapt Bar.c bar.i Bar.m  
 bar.s bcg Bell ben benz.ac Berb bism Bol.la Bor Bov  
 brach brom bros.g BRY But.ac Cact calad Calc  
 Calc.ar calc.hp calc.i calc.p calc.s calc.sil camph  
 canth caps Carb.ac Carb.an Carb.v carbn.s carc  
 Card.m cast cast.v Caust cench Cham CHEL CHIN  
 chin.ar chin.s Chion Chlor Cic cimic Cina cinnb clem  
 coc.c coca Cocc Coff Colch coloc Con cop cor.r croc  
 crot.c crot.h crot.t cupr cupr.ar CYCL daph Dig dios  
 dros dulc echi elaps elat eup.per eup.pur euph euphr  
 Ferr Ferr.ar Ferr.i ferr.m ferr.p Fl.ac gels glon gran  
 graph grat Guaj guar gymno hed hell helon HEP Hydr  
 hydrc hydrog hyos hyper Ign ind indg Iod Ip Iris jatr  
 jug.c jug.r kali.ar Kali.bi Kali.br kali.c kali.chl Kali.i  
 kali.m Kali.n kali.p Kali.s kali.sil kreos lac.c lac.d  
 Lach lact laur Lec led lil.t lob lob.c loxo.recl Lyc lyss

Mag.c mag.m mag.s manc Mang med Meph MERC  
 Merc.c merc.d merc.i.f Mez mosch Mur.ac murx  
 myric naja nat.ar nat.c Nat.m nat.p nat.s nicc nit.ac  
 Nux.m NUX.V olnd op osm ox.ac paull Petr Ph.ac  
 Phos phyt pic.ac pip.m Plat Plb Podo prun prun.v Psor  
 ptel PULS ran.s raph rat rheum rhod Rhus.t Ruta  
 Sabad Sabin samb Sang sanic Sarr Sars scor sec sel  
 senec Seneg Sep Sil sol.t.ae Spig spong squil stann  
 staph stram stront.c Sul.ac sul.i SULPH sumb syc  
 Syph tab tarax tarent tarent.c tax tep Ter teucr Thuj  
 trom tub Tub.a tub.m upa Urt.u vac valer vanad verat  
 verb vero.o viol.t vip xan yohim zinc zinc.p zing ziz

**APETITE falta anoitecer 26r**

*APPETITE wanting evening*

aeth am.m arn ars bor carb.v cinnb clem coc.c coloc  
 cupr cycl dig graph hyper mag.m merc murx nat.c  
 nat.m ox.ac ran.s senec sil sulph zinc

**APETITE falta comida ao ver 9r**

*APPETITE wanting sight of food, at*

alum caust Colch Crot.c kali.p merc.i.f nux.v Phos  
 Sulph

**APETITE falta comida cheiro 9r**

*APPETITE wanting smell of food, at*

ars carb.an caust Cocc Colch Ip nux.v Podo Sep

**APETITE falta com fome 69r**

*APPETITE wanting with hunger*

Act.sp Agar Alum ang ant.c ant.t arg.m Ars Bar.c Bell  
 Bor Bry calad Calc canth carb.v carbn.s caust Chin  
 Chin.s Cic clem Cocc coff colch coloc cycl dig dros  
 Dulc euphr ferr Hell hep hydrog Ign iod Kali.n Lach  
 Lyc mag.c Mag.m Merc mez nat.c NAT.M nicc Nux.v  
 Olnd OP Phos plat psor Puls rheum rhod RHUS.T ruta  
 sabad Sil staph Sul.ac Sulph tax Thuj Tub valer verat  
 verb

**APETITE falta com sede 22r**

*APPETITE wanting with thirst*

am.c ant.t ars bor Calc Colch coloc Kali.n kreos lyc  
 mag.c nux.v ox.ac Phos Psor rhus.t seneg sep sil Spig  
 Sulph zinc

**APETITE falta manhã 59r**

*APPETITE wanting morning*

ABIES.N agar ail aloe am.c ant.t arg.m arg.n asc.t bell  
 benz.ac bov calc calc.p carb.v Caust chin chin.ar cic  
 cinnb coc.c cocc con cycl dig dios euphr ferr Ferr.m  
 gymno hydr hydrog ign ind kali.bi lach lec lyss mag.m  
 meph mez myric nat.m nit.ac phos ptel puls sanic sars  
 sel Seneg Sep sil stram sulph syc tab tub Zinc

**APETITE falta manhã crianças**

*APPETITE wanting morning children*

Puls

**APETITE falta meio-dia 24r**

*APPETITE wanting noon*

agar anac ang arg.n bor carb.v chel chin cic clem cycl  
 grat mang murx nat.c ox.ac phos pic.ac rhus.t ruta sars  
 sulph sumb zinc

**APETITE falta por tristeza**

*APPETITE wanting from sadness*

Plat

**APETITE\_ insaciável 40r**

*APPETITE\_ insatiabile*

abrom.a allox ang anh ant.c Arg.m arg.n arum.t asc.t  
aur bar.c Bell bell.p bro.s.g cadm.met Cina Ferr Ferr.i  
hydrog Iod kola Lil.t Lyc merc petr phos psor Puls  
puls.n rauw scor Sec Sep Spong squil stann staph tub  
visc Zinc

**APETITE\_ mutável 26r**

*APPETITE\_ changeable*

alum am.m Anac bar.s berb carc Cina coc.c cocc Cur  
cycl fl.ac gels grat iod lach Mag.m meph merc nat.m  
Nit.ac op phos podo stann syph

**APETITE\_ roendo (gnawing)**

*APPETITE\_ gnawing*

Abies.c Abrot arg.m chin colch iod kreos sil

**APETITE\_ saciedade fácil 90r**

*APPETITE\_ easy satiety*

acon.l adon agar allox Am.c anis ant.t arg.m arg.n arn  
ars bar.c bry calad carb.an carb.v Carbn.s Caust cham  
Chin Cic cina Clem coc.c coff Colch coloc con croc  
Cycl Dig dulc Ferr Ferr.i fl.ac Gels guare hydr IGN  
kali.bi kali.i kali.s led lith.c LYC Mag.c mag.m mag.s  
mand mang meny Merc mez nat.c Nat.m nit.ac Nux.m  
Nux.v olnd Op Petr petros ph.ac Phos pitu plan Plat  
Podo prun psor ptel ran.b Rheum Rhod Rhus.t ruta  
sabin scor Sep serp Sil spong sul.ac Sulph tarent  
tarent.c thea Thuj upa Vinc

**APETITE\_ saciedade fácil por tristeza**

*APPETITE\_ easy satiety\_from\_sadness*

plat

**APETITE\_ satisfação ,sem 69r**

*APPETITE\_ relish ,without*

Agar alum alum.p alum.sil ang ant.c ars Bar.c bar.i  
bell bor Bry calad calc carb.v carbn.s caust cham Chin  
chin.ar cic clem cocc coff colch cycl dig Dulc euphr  
Ferr ferr.ar ferr.i ferr.p hell hep ign iod kali.n Kali.s  
lach lyc mag.c Mag.m merc mez nat.c Nat.m nice  
nux.v Olnd Op phos plat Puls Rheum rhod Rhus.t ruta  
sabad Sil staph Sul.ac sul.i sulph sumb thuj valer verat  
verb

**APETITE\_ satisfação sem até iniciar a comer**

*APPETITE\_ relisht ,without r.until he begins to eat*

chin Lyc sabad

**APETITE\_ variável 20r**

*APPETITE\_ changeable*

alum am.m Anac berb Cina coc.c cocc Cur cycl gels  
grat iod lach Mag.m merc nat.m Nit.ac op phos podo

**APETITE\_ voraz - canino - excessivo (ravenous) 223r**

*APPETITE\_ ravenous = canine, excessive*

ABIES.C abies.n ABROT acet.ac acon adon Agar  
All.c Allox aloe Alum Am.c Anac anan ant.c Arg.m  
arist.cl arn Ars Ars.i asaf asc.c asc.t Aur Aur.i aur.s bac  
bar.c Bar.i bar.m bell bell.p Berb bov Brass Bry bufo  
cact cadm.m cadm.met calad CALC calc.hp calc.i  
Calc.p Calc.s camph Cann.i cann.s caps carb.ac

Carb.an carb.v Carbn.s carc card.m caul Caust cham  
chel Chim.m CHIN Chin.ar chin.s cic CINA clem  
Coc.c Cocc coch Coff Colch Coloc Con cop corn  
crot.c cupr cycl des.ac dros dulc Elaps equis Eup.per  
euph Fago Ferr Ferr.ar Ferr.i ferr.p Fl.ac foll gamb  
gels gent.l gran Graph grat Guaj guare hell hep hura  
hydrog HYOS hyper Ign ind IOD ip jug.c kali.ar  
kali.bi kali.br kali.c kali.chl kali.i kali.m Kali.n kali.p  
kali.s kola kreos Lac.ac lac.c lach lap.a laur lil.t lith.c  
lob Luf.op Lyc lyss mag.c mag.m mag.p med meli  
meny Merc Merc.c Mez Mur.ac myric naja Nat.ar  
Nat.c Nat.m Nat.p Nat.s Nit.ac Nux.m Nux.v Ol.j  
Olnd Op Ost ox.ac par Petr petros Ph.ac PHOS phys  
phyt pip.m Plat plb Podo prun psil Psor ptel Puls  
puls.n Rat Rhus.t rumx ruta SABAD samb sang sanic  
sarr Sec sel seneg Sep Sil sol.n sol.t.ae sphing SPIG  
Spong squil Stann Staph stram stront.c sul.ac Sul.i  
SULPH sumb tab tarent tax tep ter teucr ther Thuj  
Thyr tub uran uran.n ust valer Verat visc zinc zinc.p

**APETITE\_ voraz\_anoitecer 26r**

*APPETITE\_ ravenous\_evening*

agar aloe arn calc cann.s cham chin.s crot.c fl.ac gent.l  
Guaj guare iod lyc mag.c Mez nat.c Nat.m pip.m plb  
puls sabad sil sumb teucr zinc

**APETITE\_ ravenous\_comer\_após, logo 30r**

*APPETITE\_ ravenous\_eating ,soon after*

acon agar allox Arg.m asc.c bov Calc Chin.s Cic Cina  
coc.c corn Fago grat Iod kali.p lach Lyc Med Merc  
myric Phos phyt plb Psor sarr Staph stront.c Sulph  
zinc

**APETITE\_ voraz\_comer\_aumenta\_a\_fome**

*APPETITE\_ ravenous\_eating\_increaseses\_hunger*

Lyc

**APETITE\_ voraz\_com\_diarréia 15r**

*APPETITE\_ ravenous\_with\_diarrhea*

aloe Asaf Calc coch Fl.ac Iod Lyc nux.v Olnd Petr  
Stram sul.i Sulph Verat zinc

**APETITE\_ voraz\_com\_disenteria**

*APPETITE\_ ravenous\_with\_dysentery*

Nux.v

**APETITE\_ voraz\_com\_emagrecimento 52r**

*APPETITE\_ ravenous\_with\_emaciation*

ABROT acet.ac alco aloe am.c ars ars.i Bac bar.c Bar.i  
Calc calc.f calc.p Caust chin cina cocc coloc con cupr  
dulc ferr ferr.ar gran hed hydrog ign Iod ip kali.br  
Kali.i Kali.p luf.op lyc mag.c Nat.m nux.v Petr Phos  
plb psor puls sanic sec sil sul.i Sulph Syph thyr Tub  
uran uran.n

**APETITE\_ voraz\_com\_marasmo 22r**

*APPETITE\_ ravenous\_with\_marasmus*

ABROT aloe Ars.i Bar.c Bar.i Calc Calc.p Caust Chin  
Cina cupr dulc Iod Kali.i Lyc Mag.c Nat.m Nux.v petr  
Sil sul.i Sulph

**APETITE\_ voraz\_desprezo, durante**

*APPETITE\_ ravenous\_contempt, during*

plat

**APETITE\_ voraz\_dormir\_impede**

*APPETITE\_ravenous\_prevents\_sleep*  
**ABIES.N** Chin Ign Lyc Phos sanic teucr  
**APETITE\_voraz\_manhã 17r**  
*APPETITE\_ravenous\_morning*  
 ant.c Arg.m bry Calc carb.v cic con hyper myric nat.c  
 plat sabad samb sang sep sil teucr  
**APETITE\_voraz\_meio-dia**  
*APPETITE\_ravenous\_noon*  
 ABIES.N acon coloc lyc Mez Nat.m Nux.m Zinc  
**APETITE\_voraz\_meio-dia\_antes**  
*APPETITE\_voraz\_forenoon*  
 aloe ign iod kali.n Nat.c nat.m Sulph zinc  
**APETITE\_voraz\_noite 19r**  
*APPETITE\_ravenous\_night*  
 ABIES.N Anan bry Chin Ign Lyc nat.c ost petr Ph.ac  
 Phos psil Psor sel sep sil sulph tarent tub  
**APETITE\_voraz\_tarde**  
*APPETITE\_ravenous\_afternoon*  
 calc.p clem Guaj lyc myric nat.c nux.v  
**APLICAÇÕES quentes [Ver]\* CALOR\_aplicações**  
*APPLICATIONS\_hot [See]\* WARM\_applications*  
**APNÉIA apnea [Ver]\* Respiração detida**  
*APNEA [See]\* Respiration\_arrested*  
**APOPLEXIA (apoplexy) 117r**  
*APOPLEXY*  
 ACON agar ail alco am.c Anac ant.c ant.t apis arg.n  
 ARN Ars ars.s.f asar Aster Aur bap Bar.c BELL brom  
 Bry bufo Cact cadm.br cadm.s Calc calc.f Camph  
 carb.v Carbn.h carbn.s Caust Chen.a Chin chin.s chlol  
 cinmm COCC Coff con croc Crot.h Cupr cupr.a cur  
 Dig erig Ferr fl.ac Form form.ac gast Gels GLON guaj  
 guare hell hep hydr.ac Hyos hyper ign iod Ip juni  
 kali.br kali.cy kali.i kali.m kali.n kreos LACH laur lim  
 Lith.br lol Lyc Merc Mill morph nat.m nat.n nat.ns  
 nit.ac Nux.m Nux.v Oena olnd OP ox.ac ph.ac Phos  
 Plb prim.v Puls ran.g Rhus.t sabad Samb sang sars sec  
 Sep Sil sin.n sol.a Stram stront.c sulph tab tanac ter  
 thuj Verat Verat.v viol.o vip  
**APOPLEXIA\_ameaça 32r**  
*APOPLEXY\_threatened*  
 Acon arn ars Aster bar.c Bell bry cact cadm.br Coff  
 Fl.ac Gels Glon guaj guare hydr.ac hyos ign kali.i  
 kali.n Lach Laur Lith.br morph Nux.v Op Phos prim.v  
 sep Stront.c ter verat.v  
**APOPLEXIA\_cabeça (vh)**  
*APOPLEXY\_head (vh)*  
 Bar.c Crot.h Ip Nux.v  
**APOPLEXIA\_embriagados , em (2)**  
*APOPLEXY\_drunkards, in (2)*  
 Crot.h Lach Nux.v Op  
**APOPLEXIA\_hemorrágica (3) 32r**  
*APOPLEXY\_hemorrhagic (3)*  
 Acon ant.c ant.t ars Aur Bell bry Calc camph chin  
 cocc Coff Ferr ign Ip Kreos Lach lyc merc nux.v olnd  
 ph.ac puls Rhus.t sabad Samb sep stram sulph thuj  
 verat viol.o  
**APOPLEXIA\_nervosa (3) 21r**  
*APOPLEXY\_nervous (3)*

Arn asar Bar.c bell Bry Chin Coff cupr Dig Hyos Ign  
 ip laur merc Nux.v phos Puls rhus.t Sil Stram viol.o  
**APOPLEXIA\_transtorno por**  
*APOPLEXY\_ailments\_after*  
 Anac bell hell hyos lach Plb  
**APREENSÃO\_corção, região do**  
*APPREHENSION\_heart, region\_of*  
 ant.t Aur carl meny mez plat plb rhus.t  
**APREENSÃO\_estômago 14r**  
*APPREHENSION\_stomach, in*  
 asaf Aur bry Calc Cann.s canth Dig dys Kali.c Lyc  
 Mez Phos prot thuj  
**APREENSÃO\_peito 10r**  
*APPREHENSION\_chest*  
 ant.t aur carl meny mez nat.m ph.ac plat plb rhus.t  
**AQUILIA\_gástrica (apepsia) (rz)**  
*ACHYLIA\_apepsia*  
 aln Alum guat lyc mur.ac sul.ac  
**ARRANHANDO (scratching) (gh) (GN) 82r**  
*SCRATCHING (gh) (GN)*  
 acon agar agn alum alunm am.c ambr ammc anan  
 ant.c Arg.m Arg.n arn arum.t aur.m Bar.c bell bell.p  
 benz.ac berb bor bov calad calc calc.p cann.s canth  
 carb.v carbn.s caust chel Cist cob cob.n coloc con croc  
 dig dros gamb graph Hep hyos ign Kali.bi Kali.c  
 kali.n Kreos lach laur led Lyc Mag.c mag.m mang  
 mez mur.ac nat.m nit.ac nux.v pall ph.ac phos psor  
 puls Rhod rhus.t rob sars Seneg Sep Spong stann  
 stram Sul.ac Sulph tab tell ter tub verat zing  
**ARRANHANDO\_garganta - coçando - (scratching) 58r**  
*SCRATCHING\_throat*  
 agar agn alum ambr ammc Arg.m Arg.n arn arum.t  
 aur.m Bar.c bell bell.p benz.ac berb bor calad calc.p  
 cann.s carb.v carbn.s chel Cist cob cob.n con croc dig  
 dros graph Hep hyos Kali.bi Kali.c Kreos lach laur led  
 Lyc Mag.c mang mez pall ph.ac puls Rhod rob sars  
 Seneg Sep Spong stram Sul.ac Sulph tab tell ter tub  
**ARRANHANDO\_laringe 31r**  
*SCRATCHING\_larynx*  
 acon agar alum alunm am.c anan ant.c arg.n bov calc  
 carb.v cist coloc gamb Graph ign kali.c kali.n Laur lyc  
 mag.c mag.m nat.m nit.ac nux.v phos psor seneg stann  
 verat zing  
**ARRANHANDO\_traquéia 25r**  
*SCRATCHING\_trachea*  
 agar alum ambr ant.c bov canth carb.v caust graph  
 Hep kali.c kreos laur led lyc mag.c mur.ac nat.m nit.ac  
 Nux.v puls rhus.t stann sulph verat  
**ARREPIOS\_face e espalhando-se da (shivering) 17r**  
*SHIVERING\_face\_and\_spreading\_from*  
 acon ang Arn bry calc Caust Cham ign laur mag.m  
 merc ph.ac Puls Rhod ruta staph stram  
**ARREPIOS\_perna**  
*SHIVERING\_leg*  
 cinnb con dig Graph hura kali.c meny mez

**ARTERIOESCLEROSE 70r***ARTERIOSCLEROSIS*

Adren alum Am.i am.van Ambr aml.ns ant.ar arg.n  
 Arn ars Ars.i aster Aur aur.br Aur.i Aur.m.n Bar.c Bar.i  
 BAR.M bell.p benz.ac cact Cal.ren Calc calc.ar Calc.f  
 card.m chin.s chlol con crat Cupr ergot fl.ac form  
 form.ac fuc Glon hed hyper Iod Kali.i kali.sal kres  
 lach lith.c mag.f mand naja Nat.i nit.ac phos PLB Plb.i  
 Polyg.a rad.br rauw Sec sil solid Stront.c Stront.i  
 stroph.h sumb Tab thlas thyr Vanad Visc zinc.p

\*\*\* Ar

**AR\_corrente agg. (from a draft of air) 108r***AIR\_draft of agg. (from a)*

Acon alum am.p Anac Aral Ars ars.s.f Astac Bapt  
 BELL benz.ac bov brom Bry Cadm.s CALC Calc.f  
 Calc.p Calc.s calc.sil camph Canth CAPS Carb.an  
 Carbn.s Caust cench Cham Chin cic Cist Cocc coff  
 colch Coloc crot.h dulc echi elaps Ferr gels Graph  
 HEP Hyos IGN kali.ar kali.bi KALI.C kali.m kali.n  
 kali.p kali.s kali.sil lac.c lac.d Lach led lob Lyc lyss  
 Mag.c Mag.p Med Merc mim.p mur.ac Nat.c Nat.m  
 Nat.p nat.sil Nit.ac Nux.m Nux.v Ol.j onop Petr Ph.ac  
 Phos psil Psor Puls Ran.b Rhus.t Rumx sabad sang  
 Sanic sars Sel senec Sep SIL Spig squil stann Stram  
 Stront.c Succ.ac SULPH Sumb tep Tub Valer Verb  
 vichy.g x.ray Zinc zinc.p

**AR\_espinha não suporta corrente de ar***AIR\_cannot bear draft of air spine*

Sumb

**AR\_livre agg. 172r***AIR\_open agg.*

acon Agar agn agre alco all.c alum alum.n Am.br am.c  
 am.m ambr Anac ang ant.c Ant.t apoc arg.m arn ars  
 ars.s.f asar astac aur aur.ar aur.s aza bar.c bar.m BELL  
 benz.ac berb bor bov bruc bry bufo cact Cadm.s calad  
 Calc calc.i Calc.p Camph cann.s Canth Caps Carb.an  
 Carb.v carbn.o carbn.s Caust cedr Cham Chel Chin  
 chin.ar cic cimic cina cist clem COCC Coff coff.t  
 Colch Coloc CON cor.r crot.h crot.t Cycl dig dros  
 Dulc epiph euph euphr Ferr ferr.ar ferr.p Fl.ac form  
 Graph GUAJ Ham hell helon Hep hyos IGN Iod ip  
 Kali.ar KALI.BI Kali.c kali.m Kali.n kali.p kali.sil  
 kalm Kreos LACH laur led lina Lyc lycpr lyss Mag.c  
 mag.m mag.p mang meny Merc Merc.c mez mosch  
 Mur.ac nat.ar Nat.c nat.m nat.p nat.sil Nit.ac NUX.M  
 NUX.V Olnd Op par PETR Ph.ac Phos phyt plat plb  
 Psor puls ran.b Rheum rhod Rhus.t Rumx Ruta Sabad  
 sabin sang sars Sel senec Seneg Sep Sil Spig spong  
 Stann staph Stram Stront.c Sul.ac Sulph tarax Teucr  
 thea thuj Valer verat verb Viol.t voes x.ray Zinc

**AR\_livre am. 207r***AIR\_open am.*

abrot Acon adlu aesc agar Agn All.c aloe ALUM  
 alum.p alum.sil Alum.n am.c Am.m Ambr Aml.ns  
 ANAC Ang ange.s Ant.c Apis Aran aran.ix Arg.m  
 Arg.n arist.cl Arn Ars ars.i ars.s.f Asaf ASAR Aster

atro Aur Aur.i aur.m Bac bapt Bar.c Bar.i Bar.s bell  
 Bism Bor Bov Bry buni.o Cact caj calad calc Calc.i  
 Calc.s calc.sil camph Cann.i cann.s canth caps carb.ac  
 carb.an carb.v carbn.s carc Caust chel chlor Cic Cimic  
 cina cinnb clad coc.c coca Coff Colch coloc com Con  
 CROC Crot.c culx dica dig dios dulc erig euphr ferr.i  
 fl.ac flor.p Gamb gels Glon GRAPH grat hed Hell hep  
 hip.ac hydr.ac hydroph hyos iber Ign ind Iod Ip Kali.bi  
 kali.c Kali.i Kali.n kali.s kola lac.ac lac.c Lach lact  
 LAUR Lil.t limen.b.c lob luf.op Lyc MAG.C MAG.M  
 mag.p mag.s mang med Meli Meny merc merc.i.f  
 merc.i.r Mez mosch mur.ac myrt.c naphtin nat.c  
 Nat.m Nat.s nep nicc nit.ac nux.v Op Osm Ph.ac  
 PHOS Phyt pic.ac pip.n pitu PLAT Plb pneu Psor Ptel  
 PULS ran.b Ran.s Rat rauw rhod Rhus.t ruta Sabad  
 SABIN sal.ac sang sanic saroth Sars Scor Sec sel  
 Seneg Sep spig Spong Stann staph Stront.c sul.ac Sul.i  
 Sulph Tab Tarax Tarent Tell thiop thlas thuj trif.p tril  
 Tub VALER Verat verb Vib viol.t visc Zinc zinc.p

**AR\_livre aversão 105r***AIR\_open aversion*

Agar alum Am.c Am.m ambr anac ang Aran arn Ars  
 ars.s.f aur Bapt Bell Bry CALC calc.ar Calc.p calc.sil  
 camph cann.s canth caps carb.an carb.v Caust CHAM  
 Chel Chin cic Cina cist COCC COFF Coloc Con Cycl  
 dig dros Ferr Ferr.ar Graph Guaj Helon Hep IGN Ip  
 kali.ar KALI.C kali.m Kali.n kali.p kali.sil Kreos  
 Lach laur led Lyc Lyss mag.m mang meny Merc  
 merc.c Mosch Mur.ac NAT.C nat.m Nat.p Nat.sil  
 Nit.ac Nux.m NUX.V Op PETR Ph.ac phos plat Plb  
 psor puls rhod Rhus.t Rumx Ruta sabin sars scor sel  
 seneg Sep SIL Spig Staph Stram stront.c Sul.ac Sulph  
 teucr Thuj tub Valer verb Viol.t zinc

**AR\_livre desejo 132r***AIR\_open desire*

acon Agn aloe Alum alum.p alum.sil am.c am.m Ambr  
 Aml.ns anac ang ange.s Ant.c ant.t Apis aran.ix Arg.m  
 Arg.n Arn ars ars.i Asaf Asar aster atro AUR Aur.ar  
 Aur.i Aur.m Aur.s Bapt Bar.c Bar.i bar.m Bar.s bell  
 Bor bov Brom bry bufo calc calc.hp Calc.i calc.s  
 Cann.s Caps carb.an Carb.v Carbn.h Carbn.s Caust  
 chel cic cimic cina cit.v coca CROC dig Elaps Fl.ac  
 gels Graph Hell hep hyos Iod ip kali.bi kali.c KALI.I  
 kali.n Kali.s kola Lach lact Laur Lil.t limen.b.c Lyc  
 Mag.c Mag.m mang med meny Mez mosch mur.ac  
 nat.c Nat.m Nat.s op ph.ac phos Plat plb Ptel PULS  
 Rhod rhus.t ruta Sabin sanic sars scor sec sel Seneg  
 sep Spig Spong stann staph stram Stront.c sul.ac sul.i  
 Sulph Tab Tarax Tarent Tell Teucr thuj Tub tub.r verat  
 viol.t zinc zinc.p

**AR\_mar agg. 44r***AIR\_seaside agg. at*

ambr aml.ns apom Aq.mar arn Ars aur.m bar.i brom  
 brucel bry Carc cer.ox chlol cocc coli cuc.p glon iod  
 kali.br kali.i kali.p lyc Mag.m mag.s med morph

mur.ac NAT.M nat.s nicot Nux.v Petr phos Rhus.t SEP  
sil stann Staph Syph tab thea Ther Tub

**AR\_mar\_am. 39r**

*AIR\_seaside\_am.*

acon Agar ambr ant.c ant.t aq.mar arg.n ars.i aur.m  
aur.m.n Bor Brom bros.g bry camph Carc eucal fic  
Hyos Iris lac.leo lyc lyss mag.s Med Nat.m Op Ox.ac  
plat Puls sal.fr sep sil Stram Sul.ac sulph Syc Tub  
verat

**AR\_nuca não suporta corrente de ar**

*AIR\_cannot bear a draft of air on nape*

Hep kali.ar Merc Sil

**ASCENDER\_agg. (subir degraus) 120r**

*ASCENDING\_agg. (steps)*

acet.ac Acon agar aloe alum alum.sil Alumn Am.c  
anac Ang ant.c arg.m arg.n ARN ARS ars.s.f asar Aur  
aur.ar Aur.i aur.s Bar.c bar.m Bar.s bell Bor BRY  
but.ac Cact cadm.s Calc calc.ar Calc.p calc.sil cann.i  
cann.s Canth Carb.v Carbn.s caust chin COCA coff  
Con conv CUPR dig dios dros Euph Ferr gels gins  
Glon Graph Hell hep Hyos Ign iod kali.ar Kali.c Kali.i  
Kali.n kali.p Kalm Kreos lach led lyc mag.c mag.m  
meny Merc mosch mur.ac nat.ar Nat.c Nat.m nat.n  
nat.p Nit.ac nux.m NUX.V olnd Ox.ac Par Petr Ph.ac  
Phos plat plb prot Puls ran.b rhod Rhus.t Ruta Sabad  
Sabin SENEG SEP sil SPIG SPONG Squil Stann  
Staph sulph Tab Tarax ther Thuj tub Valer verb  
vip.a Zinc zinc.p

**ASCENDER\_alto\_agg. 19r**

*ASCENDING\_high\_agg.*

acon agar Arg.n ars Aur bell bry Calc carb.v COCA  
Conv lach merc nat.m Olnd onos rhus.t Spig sulph

**ASCENDER\_am. 23r**

*ASCENDING\_am.*

allox Am.m Arg.m bar.c bell bry canth coff Con Ferr  
Lyc meny nit.ac plb prot Rhod rhus.t Ruta Sabin stann  
sulph Valer verb

**ASFIXIA - morte aparente 42r**

*DEATH apparent; asphyxia*

Acet.ac acon am.c aml.ns Ant.t Arn ars bell bry  
Camph Carb.v Carbn.s Chin Chlor cimic Coch Coff  
coloc Crot.h cupr hydr.ac hyos Lach laur merc Nit.ac  
nux.v Op petr ph.ac phos plat Rhus.t scol sec Sin.n  
stram stry sulph tab upa vip

**ASFIXIA\_neonatal (crianças recém-nascidas) 19r**

*ASPHYXIA neonatorum - children, newborns*

Acon am.c ANT.T Arn ars Bell Camph Chin cimic  
crot.h Cupr hydr.ac hyos Laur Op sec sulph upa vip

**ASFIXIA\_por\_afogamento (of drowned persons)**

*ASPHYXIA\_from\_drowned persons*

aml.ns ant.t Lach

**ASFIXIA\_por\_congelada (frozen persons)**

*ASPHYXIA\_from\_frozen persons*

acon ars bry Carb.v

**ASFIXIA\_por\_enforcamento (hanged, strangled persons)**

*ASPHYXIA\_from\_hanged, strangled persons*

op

**ASFIXIA\_por\_hemorragia (after hemorrhages)**

*ASPHYXIA\_from\_hemorrhages*

chin

**ASFIXIA\_por\_monoxido de carbono (from carbon monoxide poisoning)**

*ASPHYXIA\_from\_carbon monoxide poisoning*

acon bell op

**ASFIXIA\_por\_raio (from lightning)**

*ASPHYXIA\_from\_lightning*

lach nux.v

**ASFIXIA\_por\_traumatismos (afterinjuries)**

*ASPHYXIA\_from\_injuries (after i.)*

arn

\*\*\* *Asma*

**ASMA em geral - respiração asmática - tosse asmática etc. 355r**

*ASTHMA respiration asthmatic, cough asthmatic etc.*

Abel acet.ac acetan Acon acon.f adon adren aesc aeth  
Agar ail all.c All.s aloe alum alum.p Alum.sil alumn  
Am.c am.caust am.i Am.m AMBR ambro aml.ns  
ammc amyg anac anan ang anis ant.ar ANT.C Ant.i  
ant.o ANT.T Apis Apoc ARAL arg.cy Arg.n arist.cl  
arn ARS Ars.i Ars.s.f art.v Arum.d arum.t arund Asaf  
Asar asc.c Asc.t aspar aster atro Aur aur.ar aur.i aur.s  
BAC bad bals.p bapt Bar.c bar.i Bar.m bar.s bcg Bell  
benz.ac berb bism BLATTA blatta.a bomb.chr bor  
Bov Brom Bry bufo Cact cadm.s Calad CALC calc.ar  
calc.f Calc.hp calc.i Calc.p Calc.s Calc.sil camph  
cann.i Cann.s Caps carb.an Carb.v carbn.h carbn.s  
Carc card.m caul Caust cedr cham Chel Chin Chin.ar  
chin.s Chlol chlor Cic cina Cist coc.c coca cocain cocc  
coch Coff coff.t Colch coloc Con conv cop cor.r croc  
Crot.h crot.t cub Cupr cupr.a Cupr.ar cycl daph der  
Dig digin dol Dros DULC emer erio Eucal eup.per  
Euph euphr Ferr ferr.a Ferr.ar ferr.i ferr.p fl.ac form  
form.ac gal.ac Gels glon gran Graph grat Grin guaj  
guare HED Hep Hippoz hydr.ac hydrog hyos hyper  
iber Ictod Ign Infla iod iodof IP Just KALI.AR kali.bi  
Kali.br KALI.C Kali.chl kali.cy kali.fcy Kali.i kali.m  
KALI.N Kali.p KALI.S kali.sil kalm kola kreos lac.ac  
lac.c lac.d LACH lact Laur Led lem.m levo lil.t linu.u  
lipp Lob lob.s LYC lycpr lycps lyss m.arct mag.p  
manc mang MED menth meny Meph Merc merc.c  
merc.i.r merc.pr.r merc.sul mez mill morg morph  
Mosch mur.ac mut Naja napht naphtin nat.ar nat.c  
Nat.m nat.p NAT.S nat.sil nicc Nit.ac nuph NUX.M  
NUX.V oci.s oena oeno ol.an ol.j olnd onis Op osm  
ox.ac pall par passi pect Petr ph.ac phel PHOS Phyt  
plat plat.m plb Plb.i podo pop.c prun PSOR ptel  
pulm.v PULS pyrog queb ran.b ran.s raph rat rhod  
rhodi rhus.t Rumx Ruta sabad sabal sabin SAMB  
Sang sanic santin sars scroph.n sec sel senec Seneg  
SEP SIL sin.n solid spig SPONG squil Stann Staph  
Stict Still Stram stront.c stroph.h stry succ Sul.ac sul.i  
SULPH sumb syc syph tab Tarent tarent.c tela ter tet  
teucr THUJ thymu TUB Tub.a Valer vario Verat

verat.v verb vesp vib viol.o viol.t Visc wye xan zinc  
zinc.m zinc.p zinc.val Zing Ziz

**ASMA\_adormecer, ao**  
*ASTHMA\_falling asleep, from*  
am.c Grin lac.c Lach Merc.i.r op

**ASMA\_alérgica 57r**  
*ASTHMA\_allergic (hay a.) (hayfever with a. breathing)*  
ail All.c Ambr ambro apis Aral ARS Ars.i arum.t bac  
Bad camph Carb.v Carc caust chin.ar cycl Dulc eucal  
euph Euphr gels grin hydr.ac Iod Ip kali.bi kali.c  
kali.fcy Kali.i kali.p Lach laur linu.u lob mosch Naja  
nat.m Nat.s nuph Nux.v Ol.an Op plb psor Puls Sabad  
sang sep Sil Sin.n stict sul.i sulph ter Thuj Tub

**ASMA\_alérgica\_espírrando 14r**  
*ASTHMA\_allergic\_sneezing*  
All.c aral Ars Carb.v Dulc Euphr just lach laur Naja  
Nat.s Nux.v sin.n stict

**ASMA\_alterna\_cefaléia**  
*ASTHMA\_alternating\_headache*  
ang bry glon kali.br

**ASMA\_alterna\_diarréia noturna**  
*ASTHMA\_alternating\_diarrhea nocturnal*  
Kali.c

**ASMA\_alterna\_erupções 20r**  
*ASTHMA\_alternating\_eruptions*  
apis Calad calc carc caust Crot.t cupr dulc graph Hep  
Kalm lach med mez mut Psor rat rhus.t Sulph syph

**ASMA\_alterna\_gota**  
*ASTHMA\_alternating\_gout*  
benz.ac kali.i lyc Sulph

**ASMA\_alterna\_urticária**  
*ASTHMA\_alternating\_urticaria*  
calad

**ASMA\_alterna\_vômitos periódicos**  
*ASTHMA\_alternating\_vomits periodical*  
cupr ip

**ASMA\_anoitecer 23r**  
*ASTHMA\_evening*  
am.c aral ars bell bry Cist con ferr graph grin lach  
Meph naja nat.m nat.p nux.v Phos Puls samb sep stann  
Sulph Zinc

**ASMA\_anoitecer\_21h**  
*ASTHMA\_evening\_21h*  
bry

**ASMA\_ansiedade, sem (apesar de crise intensa)**  
*ASTHMA\_anxiety, without (despite the severity of paroxysm)*  
Zing

**ASMA\_ar\_corrente de, agg.**  
*ASTHMA\_air\_draft of, agg.*  
lob psor Sil

**ASMA\_ar\_frio agg. 14r**  
*ASTHMA\_air\_cold agg.*  
Acon apis ars arum.d caust dulc hep hyper Lob med  
nat.s Nux.v Petr syc

**ASMA\_ar\_frio am.**  
*ASTHMA\_air\_cold am.*  
am.c bry Carb.v Cham Merc

**ASMA\_ar\_livre am.**  
*ASTHMA\_air\_open am.*

am.c naphtin

**ASMA\_ar\_quente**  
*ASTHMA\_air\_hot*  
aur

**ASMA\_ar\_úmido 22r**  
*ASTHMA\_air\_damp weather*  
ars aur bar.c bell blatta carb.v carc chin con DULC  
hyper ip kali.c lach lem.m Med Nat.s sil syc syph Thuj  
verat

**ASMA\_ar\_úmido am.**  
*ASTHMA\_air\_damp weather am.*  
cham

**ASMA\_balançar am.**  
*ASTHMA\_rocking am.*  
kali.c

**ASMA\_brônquica (3) 45r**  
*ASTHMA\_bronchial (3)*  
acon Ant.t ARS bar.c bell blatta blatta.a Bry calad  
Calc caps Cham CHIN con Cupr cupr.a DULC Erio  
eucal Ferr Graph grin Hep hippez Ip kali.i kali.m Lach  
Lob merc nat.s nux.v onis Phos podó PULS sabal  
SENEG SEP Sil STANN Sulph syc syph zinc

**ASMA\_cabeça nos joelhos, posição**  
*ASTHMA\_head on knee-position*  
kali.c

**ASMA\_cárdia (cardial)**  
*ASTHMA\_cardial*  
grin laur naja sumb

**ASMA\_cardíaca 19r**  
*ASTHMA\_cardiac*  
acon.f ADON Ambr Aml.ns arn ars.i Cact crot.h Dig  
digin Eucal Grin kali.n Lob Naja QUEB Spong  
stroph.h sumb

**ASMA\_cianose na**  
*ASTHMA\_cyanosis in*  
ars cupr samb Stram tab

**ASMA\_cianose\_membros superiores**  
*ASTHMA\_cyanosis\_limbs upper*  
kali.c

**ASMA\_coito após**  
*ASTHMA\_coition\_after*  
Asaf cedr kali.bi

**ASMA\_coito\_durante**  
*ASTHMA\_coition\_during*  
aeth Ambr

**ASMA\_cólera por a. (anger)**  
*ASTHMA\_anger, from*  
Ars Cham manc nux.v pitu

**ASMA\_comer am.**  
*ASTHMA\_eating\_am.*  
Ambr Graph

**ASMA\_comer após**  
*ASTHMA\_eating\_after*  
asaf Kali.p Lach manc Nux.v Puls sars thuj

**ASMA\_comida quente agg.**  
*ASTHMA\_foor hot agg.*  
Cham lob

**ASMA\_com\_catarro brônquico 45r**  
*ASTHMA\_with\_bronchial catarrh*

acon Ant.t Ars bar.c bell Blatta blatta.a Bry calad calc caps Cham Chin con Cupr cupr.a Dulc Erio eucal Ferr graph Grin hep hippez Ip kali.i kali.m Lach Lob merc nat.s nux.v onis Phos podio Puls sabal Seneg Sep sil Stann Sulph syc syph zinc

### ASMA\_com\_risos

*ASTHMA\_with\_laughing*

aur bov

### ASMA\_com\_sensação de vazio no peito, durante a crise

*ASTHMA\_with\_sensation of emptiness in chest during attack*

nat.s

### ASMA\_com\_transtornos gástricos 12r

*ASTHMA\_with\_gastric derangement*

arg.n Bry carb.v ip kali.m Lob lyc Nux.v puls sang verat Zing

### ASMA\_com\_tristeza (pensa que vai morrer)

*ASTHMA\_with\_sadness, thinks he is going to die*

Ars Phos psor Spong

### ASMA\_com\_vômito 13r

*ASTHMA\_with\_vomiting*

Acon ant.t asar Bism cic cocc Cupr Ip Kali.c Lach Lob Nat.s verat

### ASMA\_constituição (rm) 29r

*ASTHMA\_constitutions asthmatic (rm)*

Ambr Arg.n Ars Ars.i asaf Aur blatta calc Carc Colch eucal grin iod Ip kali.ar Kali.c Kali.i kali.n Lob Merc Mosch Nat.s phos Puls samb sil spong Sulph Tub

### ASMA\_constricção no peito 12r

*ASTHMA\_constriction chest asthmatic*

Ang Cact cadm.s coff kali.chl Led mez naja nux.v puls sulph zinc

### ASMA\_coriza alérgica com respiração asmática 30r

*ASTHMA\_hayfever with asthmatic breathing*

all.c AMBRO Ars Ars.i arum.t bac Bad Carb.v chin.ar Dulc Euphr Iod kali.c kali.i lach linu.u Naja nat.c nat.m Nat.s Nux.v op Sabad sang sep sil Sin.n stict sul.i sulph

### ASMA\_crianças, em 53r

*ASTHMA\_children, in*

Acon Ambr Ant.t ARS bcg Bell Blatta Calc calc.p camph carb.v Carc Cham chin cist Coff Cupr form.ac graph Hed hep ign IP kali.br Kali.c kali.i Kali.n Kali.s Lach lob LYC Med merc.sul Mosch nat.m NAT.S Nux.m Nux.v Op Phos Psor PULS Samb sanic Sil stram Sulph syc Thuj thymu TUB tub.a vib

### ASMA\_crisis ,durante as 22r

*ASTHMA\_attacks, during*

Acon Ant.t Ars bell BLATTA bry CAMPH Cham chin Cupr Grin hydr.ac Ip Kali.c Lach lob MOSCH nux.m Nux.v OP Puls Samb

### ASMA\_crisis súbitas

*ASTHMA\_attacks ,sudden*

cupr ip

### ASMA\_deitar-se, após (anoitecer, noite) 29r

*ASTHMA\_lying, after (evening, night)*

acon am.c Aral Ars bry caust Cist con ferr ferr.a graph Grin lac.c Lach Meph merc.i.r Naja nat.s nux.v op phos Puls Samb sars sep stann sulph Syph ziz

### ASMA\_deitar\_am.

*ASTHMA\_lying\_am.*

psor

### ASMA\_desmaio por a.

*ASTHMA\_faintness from a.*

Ars Atro berb kreos lach morph

### ASMA\_eructações am.

*ASTHMA\_eructations am.*

carb.v nux.v

### ASMA\_espasmódica - convulsiva 73r

*ASTHMA\_spasmodic - convulsive*

agar am.c ambr ang ant.c Ant.t arg.n Ars Asaf bapt Bell brom bry Cact camph cann.i caust cham chin cic Cocc coff coff.t con CUPR Dros Ferr ferr.p Gels Graph guaj Hydr.ac Hyos Ictod ign Ip Kali.br KALI.C LACH laur led lil.t Lob lyc Mag.p Meph merc Mez Mosch nat.s nux.m NUX.V Op ph.ac phos plat Plb puls raph rumx Samb Sars Sep Spong stann Stram SULPH Sumb Tab Valer verat Zinc zinc.p

### ASMA\_estertorosa (úmida) 150r

*ASTHMA\_rattling resp. (asthma humid)*

acet.ac Acon agar All.c all.s alum alum.p alum.sil Am.c Am.m Ammc anan ang ant.ar ant.c ant.o ANT.T apis Apoc arg.n Ars Ars.i ars.s.f Art.v asaf Asc.t aur Bac bals.p Bar.c bar.i Bar.m bar.s BELL bism Brom bry bufo Cact Calc calc.i Calc.p Calc.s calc.sil camph Cann.s Carb.an Carb.v Carbn.h carbn.s Caust Cham Chel CHIN Chin.ar chin.s chlor cic Cina cist coc.c cocc con cop crot.t cub CUPR Dig dros Dulc eucal Euphr Ferr ferr.ar ferr.i ferr.p fl.ac Graph grin HEP Hippez hydr.ac Hyos Iod Ip KALI.C kali.m kali.n Kali.s kali.sil Lach lact laur lob LYC lyss Manc med merc morph mosch Mur.ac nat.c Nat.m Nat.s Nit.ac Nux.m Nux.v oena olnd OP ox.ac Petr Ph.ac Phos phyt plb Puls Pyrog Ran.b rhus.t rumx Sang sanic santin sars sel senec Seneg Sep Sil Spong squil Stann staph Stram stry sul.ac sul.i SULPH syph tab tarent.c thuj Tub Verat verb Zinc zinc.p zing

### ASMA\_estertorosa velhice

*ASTHMA\_rattling\_old people*

AMMC Bar.c Hippez Kali.bi Lyc Seneg

### ASMA\_expectoração am.

*ASTHMA\_expectoration am.*

aral erio grin hyper Ip kali.bi zinc

### ASMA\_falar agg.

*ASTHMA\_talking agg.*

Dros meph

### ASMA\_falar am.

*ASTHMA\_talking am.*

ferr

### ASMA\_febre

*ASTHMA\_fever attacks*

calc.s Lach stram Tub.a

### ASMA\_flatulência, por 10r

*ASTHMA\_flatulence, from*

Carb.v Cham Chin Lyc mag.p Nux.v op phos Sulph  
zinc

**ASMA\_frio\_verão, no**  
*ASTHMA\_cold\_summer, in*  
Ars

**ASMA\_histérica 30r**  
*ASTHMA\_hysterical*  
Acon Ambr Anac Apis ars Asaf Aur Bell Caul Caust  
Cham Cocc Coff Con Cupr Ign Ip Lach lil.t Lob  
MOSCH NUX.M Nux.v Phos PULS stann Stram  
Sulph sumb Valer

**ASMA\_inverno, crises**  
*ASTHMA\_winter\_attacks*  
Carb.v Nux.v phel

**ASMA\_lua cheia**  
*ASTHMA\_moon\_full*  
spong

**ASMA\_manhã 21r**  
*ASTHMA\_morning*  
alum am.c ant.t Aur Calc carb.an Carb.v carc Coff  
Con dig grin kali.bi Kali.c Meph nat.s nux.v phos sep  
Verat Zing

**ASMA\_manhã\_acordar, ao 9r**  
*ASTHMA\_morning\_waking, on*  
Alum aral Calc Con grin Lach samb sep Verat

**ASMA\_mar am. (ar do)**  
*ASTHMA\_sea air am.*  
Brom carc med syc

**ASMA\_marinheiros logo que desembarcam**  
*ASTHMA\_sailors as soon as they go ashore*  
Brom

**ASMA\_meia-noite após 29r**  
*ASTHMA\_midnight\_after*  
Ant.t ARS arum.d arund bufo calc.ar Carb.v Chin  
Cupr Ferr ferr.ar Graph Kali.ar kali.bi KALI.C kali.i  
Kali.n Lach lyc med nat.m Nat.s ptel Rumx Samb sil  
spong stann zing

**ASMA\_meia-noite após 2h**  
*ASTHMA\_midnight\_after\_2h*  
Ars Kali.bi med Rumx

**ASMA\_meia-noite após 2h 3h (até)**  
*ASTHMA\_midnight\_after\_2h\_3h (until)*  
Kali.ar Kali.c

**ASMA\_meia-noite após 3h**  
*ASTHMA\_midnight\_after\_3h*  
Ant.t bufo Chin Cupr Kali.c Kali.n nat.m Samb

**ASMA\_meia-noite após 4 - 5h**  
*ASTHMA\_midnight\_after\_4 - 5h*  
Nat.s stann

**ASMA\_meia-noite após 5h**  
*ASTHMA\_midnight\_after\_5h*  
kali.i

**ASMA\_meio-dia**  
*ASTHMA\_noon*  
Lob

**ASMA\_meio-dia antes**  
*ASTHMA\_forenoon*  
Ferr

**ASMA\_menstruação antes**

*ASTHMA\_menses\_before*  
sulph

**ASMA\_menstruação após**  
*ASTHMA\_menses\_after*  
Spong

**ASMA\_menstruação durante**  
*ASTHMA\_menses\_during*  
cupr iod kali.c lach spong

**ASMA\_menstruação supressão, apos**  
*ASTHMA\_menses\_suppressed, after*  
Puls spong

**ASMA\_menstruação transtorno 10r**  
*ASTHMA\_menses\_deranged*  
Bell caul cocc Cupr merc nux.v phos Puls Sep sulph

**ASMA\_mineiros, poeira de carvão**  
*ASTHMA\_miners, coal dust*  
card.m nat.ar

**ASMA\_nervosa (nervous) 55r**  
*ASTHMA\_nervous*  
Acon Ambr Aml.ns ant.t arg.n Ars Asaf aur bar.c Bell  
blatta carc caust Cham chin.s cina cist coca Cocc Coff  
con Cupr form Gels grin Hydr.ac Ign Ip kali.br Kali.p  
Kreos lach levo Lob Lyc Mag.p merc Mosch nat.m  
Nux.m Nux.v Ol.an pall plat puls sil spong stram  
Sumb syph tela tet thymu Valer Verat

**ASMA\_noite 50r**  
*ASTHMA\_night*  
am.m Ant.t Aral Arg.n Ars Ars.i Ars.s.f Arum.d aur  
aur.ar Brom bry Carb.v cham Chel Chlol Cist coff  
coloc con daph Dig Ferr ferr.ar grin Ip just kali.ar  
Kali.c lach Meph merc.i.r naja Nat.s nux.v Op pect  
phos Puls samb sang Sep stict stram Sulph Syph Thuj  
zinc zinc.p Zing

**ASMA\_noite 23 - 2h**  
*ASTHMA\_night\_23 - 2h*  
Ars.i

**ASMA\_outono**  
*ASTHMA\_autumn*  
Chin Dulc

**ASMA\_periódica 20r**  
*ASTHMA\_periodical*  
All.s Alum Ant.t Ars Asaf Carb.v Chel Chin chin.ar  
ferr Hydr.ac ign ip nux.v Phos Plb Seneg sulph tab  
thuj

**ASMA\_periódica semanal**  
*ASTHMA\_periodical\_weekly (every 8 days)*  
sulph tab thuj

**ASMA\_por bócio (rm)**  
*ASTHMA\_from\_goitre (rm)*  
Spong

**ASMA\_por degeneracao gordurosa do coração**  
*ASTHMA\_from\_heart\_fatty\_degeneration*  
Arn

**ASMA\_por emoções (emotional) 49r**  
*ASTHMA\_from\_emotions*  
Acon Ambr aml.ns ant.t Ars Asaf calc.f Carc caust  
Cham chin.s cist Coff crot.h Cupr falco.pe Ferr Gels  
grin hydrc Ign Ip kali.br kali.i lach Lob lyc med merc  
Mosch Nat.c nat.m Nat.s nux.m nux.v pall phos pitu



psor puls ran.b Samb spong Staph sumb tela thymu  
Valer verat

**ASMA\_por\_esforço mental**  
*ASTHMA\_from\_mental exertion*  
sep

**ASMA\_por\_flatulência 12r**  
*ASTHMA\_from\_flatulence*  
Carb.v Cham chel Chin lac.d Lyc mag.p Nux.v op  
phos Sulph zinc

**ASMA\_por\_frio 14r**  
*ASTHMA\_from\_cold, taking*  
Acon Arg.n ars bor caust Dulc hep Lob Nat.s Podo  
Puls sil Spong Stann

**ASMA\_por\_frio\_aquecido, quando**  
*ASTHMA\_from\_cold, when heated*  
Sil

**ASMA\_por\_fumar**  
*ASTHMA\_from\_smoking*  
puls

**ASMA\_por\_poeira, inalar 14r**  
*ASTHMA\_from\_stone cutters*  
Ars bell Calc chin Hep Ictod Ip kali.c lycpr Nat.ar  
nux.v phos Sil sulph

**ASMA\_por\_susto**  
*ASTHMA\_from\_fright*  
carc

**ASMA\_por\_umidade 18r**  
*ASTHMA\_from\_damp weather*  
ars Aur bell blatta carb.v Chin con DULC ip kali.c  
Lach lem.m med Nat.s sil syph thuj verat

**ASMA\_por\_vexação**  
*ASTHMA\_from\_vexation*  
Ars

**ASMA\_prevenção de recidiva (against recurrence  
(3) 28r**  
*ASTHMA\_against recurrence (3)*  
Am.c Ant.c Ars bac CALC carb.v Caust chin chin.ar  
Cupr ferr Graph ip KALI.C Lach Lyc Med Nat.s  
Nit.ac Nux.v Phos sep Sil Stann Sulph Thuj Tub zinc

**ASMA\_primavera, na**  
*ASTHMA\_spring, in*  
aral

**ASMA\_quarto quente, chegando do ar livre**  
*ASTHMA\_warm room from the open air)*  
Bry Lob

**ASMA\_quarto quente agg.**  
*ASTHMA\_warm room agg.*  
Am.c carb.v kali.s

**ASMA\_sarampo, após**  
*ASTHMA\_measles, after*  
Brom Carb.v

**ASMA\_sentar\_agg.**  
*ASTHMA\_sitting\_agg.*  
ferr.a laur psor

**ASMA\_sentar\_am. 9r**  
*ASTHMA\_sitting\_am.*  
ant.t ars cann.s Kali.c lach merc.i.r nux.v Puls Zing

**ASMA\_solução (a. começa com s.)**  
*ASTHMA\_begins with hiccough*

cupr

**ASMA\_sono ,após agg.**  
*ASTHMA\_sleep ,after agg.*  
Aral grin Lach samb

**ASMA\_sono durante 16r**  
*ASTHMA\_sleep , coming on during*  
Acon am.c Ars Carb.v Grin Hep Kali.c lac.c Lach  
meph merc.pr.r nat.s op samb sep Sulph

**ASMA\_supressão de erupções ,após 12r**  
*ASTHMA\_suppressed eruptions, after*  
acon Apis Ars Carb.v Dulc Ferr hep Ip Psor Puls sec  
Sulph

**ASMA\_supressão de erupções\_agudas**  
*ASTHMA\_suppressed eruptions\_acute rash, of*  
acon Apis Puls

**ASMA\_tempestade, durante**  
*ASTHMA\_thunderstorm, during*  
phos sep Sil syph

**ASMA\_tempo úmido 22r**  
*ASTHMA\_weather\_humid*  
ars Aur bar.c Bell Blatta Carb.v carc Chin con DULC  
hyper ip kali.c lach lem.m Med NAT.S sil syc syph  
Thuj Verat

**ASMA\_tempo úmido\_am.**  
*ASTHMA\_weather\_humid\_am.*  
Caust hep

**ASMA\_tempo úmido quente**  
*ASTHMA\_weather\_humid\_hot*  
Bell Carb.v lach syph

**ASMA\_tímica (laringo espasmo) (milleri)  
(laringismo estriduloso) 85r**  
*ASTHMA\_milleri (laringism stridulous laringism)*  
acet.ac ACON Agar alum Am.c am.caust ambr Ant.c  
Ant.t Ars ars.i arum.d arum.t arund Asaf aur aur.i Bell  
Brom calc calc.f calc.i calc.p carb.v cham Chel chin  
CHLOR cic Coff Con Cor.r crot.h Cupr dig dros ferr  
Gels gran guaj guare Hep hydr.ac hyos ictod Ign Iod  
IP kali.br lac.ac Lach laur lob Mag.p Mang med meny  
Meph Merc merc.c MOSCH naja Phos phyt plat.m  
puls SAMB sang sars Seneg Sil SPONG stram stry  
sul.i sulph syc Tab Tarent ter thuj Verat vesp visc Zinc

**ASMA\_tímica sono, durante**  
*ASTHMA\_milleri\_sleep, during*  
Chlor cor.r lac.ac Lach Spong Sulph thuj

**ASMA\_tosse asmática 118r**  
*ASTHMA\_cough asmatic*  
Acon Alum alum.p alum.sil Am.c Am.m Ambr anac  
ANT.T ARAL arg.n arn ARS Ars.i Ars.s.f asaf Aspar  
bar.c bar.i Bar.m bar.s Bell benz.ac Brom bry calad  
calc calc.i calc.s calc.sil carb.an Carb.v carbn.s caust  
cham Chin chin.ar chlor cic Cina coc.c cocc con cor.r  
croc Crot.t CUPR dig dol DROS DULC Euph euphr  
ferr ferr.ar ferr.i ferr.p guaj Hep hyos ign iod IP Kali.ar  
Kali.bi Kali.c kali.chl kali.m kali.n kali.p kali.sil  
Kreos Lach lact laur Led Lob lyc meph merc mez  
mosch mur.ac nat.m nat.s nicc nit.ac Nux.m NUX.V  
op petr phel Phos prun psor Puls rhus.t sabad Samb

Sang seneg Sep Sil spig Spong squil stann Stram  
sul.ac sul.i sulph syc tela verat viol.o zinc Zing ziz

**ASMA\_transtornos durante a crise (rz) 16r**

*ASTHMA\_ailments during attack (rz)*

Acon Ant.t Ars bell bry Camph Cham chin Ip Lach  
Mosch nux.m nux.v Op puls Samb

**ASMA\_traumatismo na espinha, após**

*ASTHMA\_spine concussion, after*

Hyper

**ASMA\_tuberculose, historia familiar de**

*ASTHMA\_consumption, familiar history of*

dros

**ASMA\_úmida 58r**

*ASTHMA\_humid, pituitous*

acon Ant.i Ant.t Ars arum.t Asc.t Bac bar.c bell Blatta  
blatta.a Bry calad Calc cann.i caps Chin con Cupr  
cupr.a dig Dulc Erio eucal euph Ferr Graph Grin hep  
hyper iod Ip Kali.bi Kali.br kali.i Kali.m Kali.s Lach  
Lob merc Nat.s nux.v onis Phos podo Puls sabal Samb  
sang Seneg Sep sil Stann Sulph syc Thuj Zinc zing

**ASMA\_urinando**

*ASTHMA\_urinating*

chel dulce

**ASMA\_urticária em distúrbios asmáticos**

*ASTHMA\_urticaria in asthmatic troubles*

Apis

**ASMA\_vacina, após**

*ASTHMA\_vaccination, after*

Ant.t Carc Sil Thuj

**ASMA\_velhice 52r**

*ASTHMA\_old people, in*

am.c am.i AMBR Anis Ant.ar ant.c Ant.t apis Ars aur  
Bar.c Bar.m Blatta calc calc.s camph carb.an Carb.v  
caust chin coca Con dig graph hep ip kali.ar kali.bi  
kali.c kali.p lach lyc med nat.c nat.m Nat.s nux.v op  
phel phos Plb Plb.i ptel pulm.v puls sec seneg sep sil  
sulph teucr verat

**ASMA\_vento, andando contra o vento**

*ASTHMA\_wind, walking against*

cupr nat.m

**ASMA\_virar a cabeça para trás am.**

*ASTHMA\_bending head backwards am.*

cham hep Spong Verat

**ASMA\_vomitando am.**

*ASTHMA\_vomiting amel.*

cupr nat.s

**Aspereza**

**ASPEREZA (roughness) (gh) (GN) 207r**

*ROUGHNESS (gh) (GN)*

acon Aesc agar Ail Aloe alum Alumn am.c am.caust  
am.m Ambr ammc anac anag ang ant.c ant.t Apis apoc  
Arg.m Arg.n arn ars ars.i arum.t asaf aspar aur aur.m  
Bar.c bar.s bell berb Berb.a bor bov brom bry cain  
calad calc calc.ar calc.p camph cann.i canth Caps  
carb.an carb.v carbn.s Card.m case cast caust cench  
chel Chin cimic cina Cist clem cob coc.c cocc coff  
colch Coloc com con cop Croc crot.h crot.t cub cupr  
cur cycl dig dros dulce eup.per euph fago ferr ferr.ar

ferr.p fl.ac gal.ac gels glon Graph grat guare hell Hep  
hipp hom hydr hydr.ac hydrc hydrog hyos ign iod ip  
iris kali.ar kali.bi kali.c kali.i kali.n kali.s kalm kreos  
lac.ac lach lact laur led lith.c lyc lyss Mag.c mag.m  
mag.s mang med meny merc merc.c merc.cy merc.sul  
mez mosch mur.ac naja nat.ar Nat.c nat.m Nat.s nice  
nit.ac nux.m Nux.v ol.an olnd onos osm ox.ac par peti  
Petr ph.ac phel phos Phyt pic.ac plat plb podo pop.c  
prun psor ptel puls ran.b rat Rhod rhus.t rhus.v rob  
rumx ruta Sabad sabin sang sanic sars scor Sec Seneg  
sep sil spong squil stann staph stict stram stront.c  
Sul.ac sul.i sulph sumb tab tarent tarent.c tell tep teucr  
Thuj ust valer verat verb x.ray zinc

**ASPEREZA\_antebraço**

*ROUGHNESS\_forearm*

peti rhus.t

**ASPEREZA\_boca 16r**

*ROUGHNESS\_mouth*

am.c berb bov calc carb.an carb.v caust cina cycl dig  
ip lyc Nat.s phos sep sulph

**ASPEREZA\_dedos**

*ROUGHNESS\_fingers*

laur lith.c Petr ph.ac zinc

**ASPEREZA\_dedos\_pontas**

*ROUGHNESS\_fingers tips*

Petr

**ASPEREZA\_face pele 23r**

*ROUGHNESS\_face - skin of*

alum anac ars Bar.c bell bov calc Caps Graph kali.c  
kalm mag.m merc mur.ac nat.m nit.ac Petr phos plat  
rhus.t sars Sep sulph

**ASPEREZA\_garganta 157r**

*ROUGHNESS\_throat*

ACON Aesc agar Ail Aloe Alum Am.c am.caust am.m  
Ambr ammc anac ang ant.c ant.t Apis Arg.m Arg.n arn  
Ars arum.t asaf aspar aur aur.m Bar.c bar.s Bell bor  
bov brom bry cain Calc calc.ar calc.p camph cann.i  
Canth caps carb.an CARB.V carbn.s CAUST chel  
Chin cimic Cist clem cob coc.c cocc colch Coloc com  
Con cop Croc cub dig dros dulce eup.per euph fago ferr  
gal.ac gels glon Graph grat hell Hep hom hydr hydrc  
hydrog hyos ign iod Ip iris kali.ar kali.bi Kali.c kali.n  
kreos lac.ac lach laur Lyc lyss Mag.c Mag.m mang  
meny Merc merc.c merc.cy mez mosch mur.ac naja  
nat.ar Nat.c nat.m Nat.s nice nit.ac nux.m Nux.v onos  
petr ph.ac PHOS Phyt pic.ac Plat plb podo pop.c  
PULS ran.b rat Rhod rhus.t rob rumx ruta SABAD  
sabin sang sanic sars scor SENEG Sep sil spong squil  
stann staph stict stront.c Sul.ac SULPH sumb tab  
tarent.c tell teucr Thuj ust valer verat verb zinc

**ASPEREZA\_garganta\_engolindo 9r**

*ROUGHNESS\_throat\_swallowing, on*

Arg.n calc.p cocc Hep lyc petr pic.ac Staph sulph

**ASPEREZA\_garganta\_tossir 23r**

*ROUGHNESS\_throat\_coughing, from*

anac arn carb.v caust cob cop dig Dros gels hep kali.c  
kali.n kreos laur merc.c nat.s nicc phos rhod sars  
seneg sep spong

### **ASPEREZA\_laringe 99r**

*ROUGHNESS\_larynx roughness*

Agar Alum Alumn am.c ambr anac ant.c apis arg.m  
ars ars.i bar.c bor bov Brom calc canth caps Carb.an  
Carb.v cast Caust chin cimic cist coc.c coff colch con  
cur dig dros Ferr ferr.ar ferr.p gels graph Hep hipp  
hydr.ac iod ip kali.ar kali.bi Kali.c kali.i kali.n kali.s  
kreos Lach lact laur led lyc mag.c mag.m mag.s Mang  
meny merc merc.sul mur.ac nat.ar nat.c nat.m nat.s  
nicc nit.ac nux.m Nux.v ol.an ox.ac par Ph.ac phel  
Phos phyt plb prun Puls rhod Rhus.t sabad sang sars  
Seneg Sep Sil Spong Stann staph stront.c sul.ac sul.i  
Sulph tarent tep verat zinc

### **ASPEREZA\_laringe e traquéia e 97r**

*ROUGHNESS\_larynx and trachea*

Agar alum am.c ambr anac ant.c apis arg.m ars ars.i  
bar.c bor bov Brom Calc canth caps Carb.an Carb.v  
cast Caust chin cimic cist coc.c coff colch con cur dig  
dros Ferr ferr.ar gels graph Hep hipp hydr.ac iod ip  
kali.ar Kali.bi kali.c kali.i kali.n kali.s kreos lach lact  
Laur led lyc mag.c mag.m mag.s Mang meny merc  
merc.sul mur.ac nat.ar nat.c nat.m nat.s nicc nit.ac  
nux.m nux.v ol.an ox.ac par Ph.ac phel Phos phyt plb  
prun puls rhod rhus.t sabad sang sars Seneg sep Sil  
spong Stann staph stront.c Sul.ac sul.i Sulph tarent tep  
verat zinc

### **ASPEREZA\_língua 57r**

*ROUGHNESS\_tongue*

acon agar alum alumn am.c anac ang ant.c apis Arg.n  
ars arum.t bar.c bell Bry calc canth carb.v casc coc.c  
cocc coloc croc cupr dulc graph Grat hep hyos ign  
Kali.bi kali.c lach laur merc mez mur.ac naja nux.v  
olnd osm par phos Phyt Podo ptel sabad sars sep sil  
spong staph stram stront.c sul.ac Sulph thuj

### **ASPEREZA\_mãos 25r**

*ROUGHNESS\_hand*

alum bar.c cench crot.h Graph Hep kali.c laur med  
mez nat.c nat.m nit.ac Petr ph.ac phos psor Rhus.t  
rhus.v sabad sul.ac Sulph tab x.ray Zinc

### **ASPEREZA\_palato 28r**

*ROUGHNESS\_palate*

ang ant.c apis ars Calc Card.m cina cocc dig Dros  
guare hyos iris kali.bi mag.c merc mez naja nux.m  
nux.v ph.ac phos puls sep squil staph stram thuj

### **ASPEREZA\_pele 37r**

*ROUGHNESS\_skin*

alum Alumn anag apoc ars Ars.i bar.c bell Berb.a bry  
calad Calc crot.t Graph hep Iod kali.i Lith.c mang  
merc mez Nat.c Nat.m olnd Petr ph.ac phos phyt Plb  
psor Rhus.t sars Sec Sep stram Sulph zinc

### **ASPEREZA\_traquéia 43r**

*ROUGHNESS\_trachea*

agar alum am.c apis bar.c carb.an carb.v caust dig dros  
graph hep iod kali.c kali.n kreos laur led mag.c mang

mur.ac nat.c nat.m nit.ac nux.v par phos phyt plb puls  
rhod rhus.t sabad sars Seneg sep spong Stann stront.c  
sulph tarent verb zinc

### **ASPEREZA\_unhas**

*ROUGHNESS\_nails*

fl.ac Graph Sil thuj

### **ASPEREZA\_unhas\_estrias longitudinais**

*ROUGHNESS\_nails\_longitudinal ridges*

fl.ac

### **ASPEREZA\_unhas\_nervuras**

*ROUGHNESS\_nails\_ribbed*

thuj

### **ASSIMILACAO em geral (assimilation) (GH) 12r**

*ASSIMILATION in general (GH)*

ambr Ars Calc ferr geum helon Nux.v petros Puls Sil  
Sulph xan

### **ASSOBIANDO laringe (whistling) 17r**

*WHISTLING larynx*

acon arg.n ars bell brom Calc Cham chin coloc hep  
iod kreos laur lyc mag.m sabad spong

### **ASTENOPIA 27r**

*ASTHENOPIA*

Agar am.c Arg.n Arn asar bry chin cina Cinnb Con  
Croc dulc Hydr jab Kalm Lach merl mur.ac nat.m nicc  
Onos Phos rhod RUTA seneg Sulph Tab

### **ASTENOPIA\_muscular**

*ASTHENOPIA\_muscular*

am.c Chin Mur.ac Nat.m Rhod sulph

### **ASTIGMATISMO 12r**

*ASTIGMATISM*

anh atro esin Gels helo Lil.t onos phys pic.ac ruta sep  
Tub

### **ATAXIA extremidades 93r**

*ATAXY extremities*

aesc Agar Alum alum.p alum.sil Alumn am.m ang  
apis arag Arg.n ars ars.br ars.i asar Atro Aur aur.m.n  
bar.c bar.m Bell berb brom bufo Calc carb.v carbn.s  
Caust Cocc Con crot.c cund cur dig equis ferr.p  
Ferr.pic Fl.ac Gels Graph guaj Hell Helo hyos Ign  
Kali.br kali.i kalm kres Lach lath Lil.t lol lyc mag.m  
mag.p mang med merc.c naja nat.c nat.n nit.ac nux.m  
Nux.v Onos ox.ac oxyt ped Phos Phys pic.ac pico  
pilo pip.m Plb plb.i rhus.t ruta sabad Sec sieg Sil  
Stram stront.c Stry Sulph tarent thal thiosin Zinc  
Zinc.p zinc.s

### **ATEROMA 15r**

*ATHEROMA*

aur.m bell brom Calc Calc.f caps Graph kali.i Lac.ac  
Lach lyc phos Plb Sil sulph

### **ATIVIDADE\_am.**

*ACTIVITY\_am.*

Cycl Helon iod kali.bi lil.t mur.ac Sep

### **ATIVIDADE\_aumentada 23r**

*ACTIVITY\_increased*

Acon Agar ant.c ant.t Bor brom camph Carc cic eucal  
Hyos Iris lyc Lyss Med Nat.m nep Op Ox.ac plat  
Stram Sul.ac Tub

### **ATIVIDADE\_desejo 27r**

*ACTIVITY\_desires*

Acon agar ars aur Bar.c bry clem coca cocc eucal hyos  
hyper ign iris Lach led lil.t mez mosch mur.ac nat.s  
Op phos rhus.t Sep Stann verat

**ATONIA útero 41r***ATONY\_uterus*

abies.c Alet aloe alum am.m ambr arn bell bell.p  
Carb.v CAUL caust Chin cemic eup.pur Ferr ferr.i gels  
goss ham HELON kali.c lapa Lappa Lil.t op pitu plb  
psor Puls rhus.a Sabin sec Senec Sep sulph Thlas tril  
Ust uva visc

**ATONIA útero menstruação atrasada por***ATONY\_uterus\_menses delayed from*

Thlas

**ATONIA útero parto durante 12r***ATONY\_uterus\_parturition, during*

am.m Arn bell caul caust chin gels op plb Puls sec uva

**ATROFIA tecidos em geral (atrophy) (GN) 135r***ATROPHY\_tissues in general (GN)*

acet.ac agar agn aloe alum alum.p amyg anan ant.c  
ant.o ant.t apis aran.ix arg.m arg.n arn Ars ars.i aur  
aur.ar aur.i aur.m aur.s bar.c bar.i bar.m bell berb bry  
bufo but.ac caj calad calc calc.sil cann.i caps carb.an  
carb.v carbn.o carbn.s card.m Caust cere.s cham chel  
chim chin chion cocc con crot.h cupr dig diosm  
eup.pur fil fl.ac gels graph helon hep hydr hyos hyper  
ign Iod iodof ip kali.ar kali.br kali.c kali.i kali.p kreos  
lac.d lach laur led lept lyc lyss mag.m med meph merc  
merc.sul mur.ac nat.ar Nat.m nat.s nit.ac nux.m nux.v  
onos op orch ov ph.ac Phos phys pic.ac Plb plb.i podo  
prun puls rad.br rhod sabad sabal sacch santin sars sec  
sep sil stann staph stront.c stry stry.n sul.i sulph syph  
tab thal thea thuj tub verat verat.v x.ray zinc zinc.p

**ATROFIA cérebro (8) 25r***ATROPHY\_brain (8)*

acet.ac alum aran.ix arg.n arn ars Aur aur.m Bar.c bar.i  
bar.m cann.i cocc con fl.ac hyper iod kali.i med Phos  
Plb rad.br stront.c tab zinc

**ATROFIA figado 45r***ATROPHY\_liver*

ant.t apoc Arg.n ars Aur aur.ar Aur.i aur.s Bry Calc  
Carb.v CARD.M Chel Chin Chion chlol Crot.h Cupr  
dig diosm Hydr Iod ip Lach Laur lept Lyc mag.m  
Merc Mur.ac Nat.m nat.s nit.ac Nux.m Nux.v Phos  
Plb podo puls sel sep sul.i Sulph thea verat

**ATROFIA figado alcoolica (rm) 16r***ATROPHY\_liver\_nutmeg or alcoholic variety (rm)*

ant.t ars bry Carb.v ip Lach laur lept Lyc Nat.m Nux.m  
Nux.v Phos puls sulph verat

**ATROFIA gengivas***ATROPHY\_gums*

kali.c Merc plb

**ATROFIA glândulas 27r***ATROPHY\_glands*

anan ars Aur bar.c carb.an Cham chim Chin CON IOD  
kali.ar kali.c Kali.i kali.p kreos lac.d Nit.ac Nux.m  
Ph.ac Plb sabal sars Sec Sil Staph sul.i verat

**ATROFIA língua***ATROPHY\_tongue*

Mur.ac plb

**ATROFIA mama 20r***ATROPHY\_mammae*

anan ars bar.c Chim Con Iod Kali.i Kreos lac.d Nat.m  
Nit.ac Nux.m onos Plb Sabad Sabal sacch sars sec  
Staph

**ATROFIA mama com bócio***ATROPHY\_mammae\_with goitre*

calc iod

**ATROFIA mamilos***ATROPHY\_nipples*

Iod sars

**ATROFIA muscular 19r***ATROPHY\_muscular*

arg.n Ars ars.i Caust cupr kali.i lach led nux.v phos  
phys pic.ac Plb sec sep stry sulph thuj zinc

**ATROFIA nervo ótico 24r***ATROPHY\_optic\_nerv*

agar alum.p arg.n ars bell carbn.o carbn.s cina fil hyos  
iodof lach nat.ar Nux.v Phos Plb santin Stry.n stry.p  
syph Tab Tub verat.v zinc.p

**ATROFIA ovários 11r***ATROPHY\_ovaries*

apis bar.c Bar.m Carbn.s Con eup.pur helon Iod orch  
ov plb

**ATROFIA pele***ATROPHY\_skin*

ars cocc graph rad.br sabad sulph thal

**ATROFIA pênis 23r***ATROPHY\_penis*

agar agn aloe amyg ant.c arg.m Arg.n bell Berb caj  
calad Cann.i carbn.s Ign Lyc merc merc.sul op pic.ac  
plb prun staph sulph

**ATROFIA testículos 26r***ATROPHY\_testes*

agn ant.c ant.o Arg.n Aur aur.i bar.c bufo Caps  
Carb.an carbn.s cere.s Chim con Gels Iod kali.br  
Kali.i Lyss meph plb rhod sabal Staph x.ray zinc

**ATROFIA testículos excessos sexuais, após***ATROPHY\_testes\_sexual excesses, after*

Staph

**ATROFIA unhas 11r***ATROPHY\_nails, stunted*

alum but.ac Caust fl.ac Graph Nit.ac Sabad Sep Sil  
sulph Thuj

**ATROFIA unhas dedos pés 10r***ATROPHY\_toe nails, stunted*

ars Caust fl.ac Graph Nat.ar Nit.ac sabad sep Sil Thuj

**ATROFIA útero***ATROPHY\_uterus*

iod plb

**AUDIÇÃO aguda (hearing acute) 136r***HEARING\_acute*

Acon aesc agar aloe alum alum.p alum.sil alumn am.c  
ambr Anac ang anh apis Arn ars ars.i Asar atro Aur  
aur.ar aur.i aur.s bad bar.c bar.i BELL berb bor bry  
bufo cact calad calc calc.i calc.sil Cann.i caps carb.v  
carbn.s caust cham Chen.a Chin chin.ar choc Cic

cimic coca Cocain Cocc Coff Coff.t Colch coloc Con  
cop crot.h cupr ferr ferr.p fl.ac gamb Gels Graph Hep  
hydrog hyper ign Iod ip kali.ar Kali.c kali.m Kali.p  
Kali.s kali.sil kola lac.c Lach LYC lyss mag.c mag.m  
mand med merc mill morph mur.ac Nat.ar Nat.c  
Nat.m Nat.p nat.s nit.ac Nux.m Nux.v ol.an Op petr  
Ph.ac Phos phys phyt Plan plb psil ptel Puls rhod sabin  
sang sec seneg Sep sieg Sil Spig stann staph stram  
Stry sul.i Sulph Tab tarax ter Ther thuj Tub valer Verat  
viol.o zinc zinc.val

### **AUDIÇÃO\_aguda\_barulho 78r**

*HEARING\_acute\_noises*

ACON aloe am.c apis arn Ars ASAR Aur aur.ar aur.i  
aur.s bad bar.c BELL Bor bry bufo calad Calc cann.i  
caps caust Chen.a Chin Cic Cocc COFF Con crot.h  
Ferr ferr.p fl.ac Gels hydr hydrog Ign Iod Ip Kali.c  
kali.m Kali.p kali.sil kola lac.c Lach Lyc mag.c  
mag.m mill Mur.ac Nat.ar Nat.c Nat.p Nat.s Nit.ac  
nux.m NUX.V ol.an Op Ph.ac PHOS plb psil Sang sec  
SEP sieg Sil Spig stann staph sul.i Sulph tab tarax  
Ther Tub Zinc

### **AUDIÇÃO\_aguda\_barulho\_dobrar do papel (rumpling) 10r**

*HEARING\_acute\_noises\_rumpling\_of\_paper*

Asar Bor calad Ferr lyc Nat.c Nat.s tarax ther zinc

### **AUDIÇÃO\_aguda\_febre**

*HEARING\_acute\_heat\_during*

acon bell calc Caps Con ip lyc nux.v

### **AUDIÇÃO\_aguda\_menstruação**

*HEARING\_acute\_menses\_during*

Hyper mag.c nux.v

### **AUDIÇÃO\_aguda\_música agg. 18r**

*HEARING\_acute\_music\_agg.*

Acon aloe ambr bufo Cact Cham Coff ign Lyc Nat.c  
Nux.v ph.ac phos sabin Sep sulph Tab viol.o

### **AUDIÇÃO\_aguda\_transpiração, durante 11r**

*HEARING\_acute\_perspiration\_during*

acon bell calc Cham Coff Con ip lyc nat.c Nux.v zinc

### **AUDIÇÃO\_aguda\_voz, para 22r**

*HEARING\_acutevoices\_and\_talking\_to*

Agar am.c ars bell cact carb.v caust Cocc Coff coff.t  
con Ign Kali.c kali.p Mur.ac Op petr ph.ac ptel stry  
verat Zinc

### **AUDIÇÃO\_ilusões = ilusões\_auditivas 119r**

*HEARING\_illusions\_of*

abrot absin acon aether agar agn alum am.c ambr anac  
anan Anh ant.c antip aran ars aster Atro bad bell  
benz.ac bold brosg cact calc calc.sil Cann.i cann.s  
canth carb.an carb.v carbn.o carbn.s caust cench cham  
chin chin.s chlol cimic coca cocain coff colch con  
conin croc crot.c crot.h cupr.a dros dulce ELAPS  
eup.pur graph hell hyos hyper ign iodof kali.ar Kali.br  
kali.c kali.i kola kres lac.c lach lyc lyss m.arct m.aust  
mag.m manc mang med merc naja nat.c nat.m nat.p  
nit.ac nux.m petr ph.ac phos plat plb psil psor ptel puls  
rad.br rhod rhodi rhodi.o.n rhus.t ruta sabal sal.ac sang

sarr sep sol.n spig spong staph stram sulph tab tanac  
ter thea thuj thyr tub valer verat zinc

### **AUDIÇÃO\_ilusões\_como se o tom viesse de outro mundo**

*HEARING\_illusions\_as\_if\_sound\_came\_from\_other\_world*

Carb.an

### **AUDIÇÃO\_perda = surdez 146r**

*HEARING\_lost = deafness\_sensorineural*

abrom.a Acon aconin Agar agra all.s alum am.c Ambr  
Anac Ant.c ant.t Arg.n arn ars Ars.i asaf Asar aur  
aur.ar Aur.m aur.s bac bar.c Bar.m BELL Bor Bry caj  
calad Calc calen cann.s caps Carb.v Carbn.s carl  
Caust cham Chel chin chin.s chlor Cic cob.n coca  
Cocc colch Con cortico croc crot.c cupr dig dros Dulc  
ELAPS ferr.pic gels Glon Graph Hep hydr.ac HYOS  
Ign iod ip jatr kali.ar kali.bi Kali.c kali.cy Kali.n kali.p  
kali.s kreos lach lachn laur led lob Lyc Lyss m.arct  
mag.c mag.m mang med meny Merc merc.c merc.d  
mez mosch mur.ac nat.c nat.m nat.p nat.s nice Nit.ac  
Nux.v ol.an olnd peti Petr ph.ac phos pilo Plat plb psor  
PULS puls.n raph rheum rhod Rhus.t ruta sabad salin  
sang scroph.n Sec Sep SIL solid Spig spong stann  
staph Stram Sulph syc syph tell ther thymol ulm vario  
Verat verb vib.t vip visc zinc

### **AUDIÇÃO\_prejudicada (impaired) 260r**

*HEARING\_impaired*

abrom.a acon aconin aeth agar agn agra alet All.c all.s  
alum alum.p alum.sil Am.c Am.m Ambr Anac anan  
Ang ant.c ant.t Apis apoc aran arg.m arg.n Arn Ars  
ars.i ars.s.f asaf Asar aster Aur aur.ar aur.i Aur.m aur.s  
bac Bapt Bar.c bar.i Bar.m Bar.s BELL Bor Bov Bry  
bufo cact caj calad CALC calc.f calc.i Calc.p calc.s  
calc.sil calen cann.i cann.s Caps Carb.an Carb.v  
carbn.o Carbn.s carl Caust cedr cham cheir Chel  
Chen.a Chin chin.ar chin.s chl f chlor Cic cimic cist  
clem cob.n coc.c coca Cocc coch Coff Colch coloc  
com Con cor.r cortico Croc crot.c crot.h Crot.t cub  
Cupr Cycl dig Dros dulce Elaps euph Ferr ferr.ar Ferr.i  
ferr.p ferr.pic Fl.ac Form gad gamb Gels Glon Graph  
grat guaj guare ham Hep Hydr hydr.ac HYOS Ign Iod  
Ip jab jatr kali.ar Kali.bi Kali.br KALI.C kali.chl  
kali.cy kali.i kali.m kali.n kali.p kali.s kali.sil kalm  
kola Kreos lac.c Lach lachn Lact Laur LED lob LYC  
lyss m.arct Mag.c Mag.m mag.p Mang med meny  
meph Merc merc.a merc.c Merc.d merc.i.f merc.i.r  
merl mez mosch Mur.ac nat.ar Nat.c Nat.m Nat.p nat.s  
nice NIT.AC nux.m Nux.v ol.an olnd onos Op oxyg  
par peti Petr Ph.ac Phos phys pic.ac pilo Plat Plb psil  
Psor PULS puls.n ran.b raph rheum rhod Rhus.t rub.t  
Ruta Sabad Sabin Sal.ac salin sang sars scor scroph.n  
Sec sel seneg Sep SIL solid Spig Spong squil stann  
Staph Stram Sul.ac sul.i SULPH syc syph tab tanac  
tarax tarent Tell tep ter teucr ther thiosin thuj thymol  
tub tub.a ulm urt.u valer vario Verat verat.v Verb vib.t  
viol.o vip visc zinc zinc.p

### **AUDIÇÃO\_prejudicada\_alterna\_aguda**

*HEARING\_impaired\_alternating\_acute*  
aur bell calc coff lyc sep sil spig  
**AUDIÇÃO prejudicada alterna sintomas oculares**  
*HEARING\_impaired\_alternating\_eye\_symptoms*  
guare  
**AUDIÇÃO prejudicada confusão de sons**  
*HEARING\_impaired\_confusion\_of\_sounds*  
Carb.an plat sec  
**AUDIÇÃO prejudicada escarlatina, após 11r**  
*HEARING\_impaired\_scarlatina\_after*  
bell Carb.v Crot.h Graph Hep Lach Lyc Nit.ac Puls Sil Sulph  
**AUDIÇÃO prejudicada infecção, após (rz)**  
*HEARING\_impaired\_infection\_after (rz)*  
arn Bapt Gels hep lyc petr phos puls  
**AUDIÇÃO prejudicada membrana como 32r**  
*HEARING\_impaired\_like\_leaf\_or\_membrane\_before\_the\_ear*  
acon agar alum am.c ant.c Arg.n asaf Asar bell calad Calc cann.s chel Chin cocc Cycl Graph kali.i led m.arct Mag.m mang med nit.ac par Phos sabad sel Sul.ac tab verat Verb  
**AUDIÇÃO prejudicada por catarro na trompa de eustáquio 42r**  
*HEARING\_impaired\_from\_catharr\_in\_eustachian\_tube*  
acon all.s ars Ars.i Asar bell Calc caps caust cham chin coff Dulc gels graph Hep HYDR Iod Kali.bi Kali.chl KALIM Kali.s kali.sil lach led lyc Mang merc MERC.D mez mur.ac nit.ac Petr Phos Puls rhus.t Ros.d Sang sep Sil sulph thiosin  
**AUDIÇÃO prejudicada por hipertrofia de amígdalas 19r**  
*HEARING\_impaired\_from\_hypertrophy\_of\_tonsils*  
Agra aur bar.c Calc.i calc.p calc.s Hep Kali.bi kali.m lyc med Merc mez Nit.ac plb psor Staph sul.i Tub  
**AUDIÇÃO prejudicada por nervosismo 55r**  
*HEARING\_impaired\_from\_nervousness*  
acon Ambr Anac ant.c arg.n arn ars asar aur bar.c Bell bor bry Calc caps Caust chel chin chin.s cocc con dros dulc Gels Graph hyos ign jab kali.c Lach led Lyc mag.c Merc mur.ac nat.c nat.m Nit.ac nux.v op Petr ph.ac Phos plat Puls rhus.t sec sep Sil spig Sulph syph tab Valer verat  
**AUDIÇÃO prejudicada por paralisia nervo auditivo 64r**  
*HEARING\_impaired\_from\_paralysis\_of\_auditory\_nerve*  
acon alum am.c ambr anac ang ant.c arn ars asar aur aur.m Bar.c Bell bor bry calc cann.s caps carb.v Caust cham chel chin cocc Con cycl dros dulc Glon graph Hyos ign iod kali.c kali.n kali.p led lyc mag.c mang merc mur.ac nat.c nat.m nit.ac nux.v olnd Op petr Ph.ac phos Puls rhod rhus.t ruta sabad Sec sep Sil spig staph sulph verat  
**AUDIÇÃO prejudicada por resfriado 25r**  
*HEARING\_impaired\_from\_taking\_a\_cold*  
acon aran ars bell Cham Chin Dulc Elaps ferr.p gels hep kali.chl kali.m lach Led mag.c merc Merc.d Nux.v phos PULS sil Sulph Urt.u visc

**AUDIÇÃO prejudicada sarampo, após 12r**  
*HEARING\_impaired\_measles\_after*  
arg.n asar Carb.v Merc Nit.ac Petr PULS sil spig Staph Sulph ter  
**AUDIÇÃO prejudicada súbita 10r**  
*HEARING\_impaired\_sudden*  
dig Elaps Gels Mag.c nice nit.ac plb Sec sep Sil  
**AUDIÇÃO prejudicada tempo úmido, em 11r**  
*HEARING\_impaired\_damp\_wet\_weather\_in*  
acon anan calen Dulc kali.m Mang merc puls sabin sil visc  
**AUDIÇÃO prejudicada velhice 12r**  
*HEARING\_impaired\_old\_age\_in*  
bar.c Cic jab kali.chl kali.m mag.c merc.a merc.d nit.ac Petr phos sil  
**AUDIÇÃO prejudicada voz humana ,para 19r**  
*HEARING\_impaired\_human\_voice\_to*  
Ars bell bov bufo calc Carb.an Chen.a Fl.ac ign iod kali.p mag.c mur.ac onos Phos rhus.t Sil Sulph ther  
**AUDIÇÃO prejudicada voz humana exceto para**  
*HEARING\_impaired\_human\_voice\_except\_for*  
ign  
**AUDIÇÃO sensível aos sons (3) 81r**  
*HEARING\_sensitive\_to\_sounds (3)*  
ACON alum am.c ambr Anac Ang Ant.c Arn Ars asaf Asar Aur Bar.c BELL bor Bry calad Calc camph cann.s Canth caps carb.an carb.v Caust CHAM Chel Chin cina Cocc COFF Colch Con Cupr dig fl.ac GRAPH hell hep hyos Ign iod Ip Kali.c lach laur LYC Mag.c mag.m mang Merc mur.ac Nat.c nit.ac nux.m NUX.V olnd Op Petr Ph.ac PHOS Plat Puls Sabad sabin sars sel seneg SEP Sil Spig squil staph Sulph tab Ther thuj valer Verat viol.o zinc  
**AUDIÇÃO som parece distante (sounds seem distant) 19r**  
*HEARING\_sounds\_seem\_distant*  
aether all.c arg.n asar cann.i cann.s carb.an cham cob.n coca eupi Lac.c nux.m peti raja.s sabal sol.n spig thuj  
**AUDIÇÃO vozes parecem distantes 9r**  
*HEARING\_voices\_seem\_distant*  
acon arn asar cann.i cann.s coca nitro.o pop.c sabal  
**AUMENTADO [Ver]\* HIPERTROFIA (enlarged)**  
*ENLARGED [See]\* HYPERTROPHY*  
**AUTOIMUNES doenças (rm) 28r**  
*AUTO-IMMUNE\_diseases (rm)*  
ars ars.i calen Carc cerium cortiso dyspros erbium europium gadolin graph holmium kali.ar lach lant lant.p lant.s lutetium med merc nit.ac psor rhus.t samarium syph terbium thuj ytterbium  
**AVIADOR doença**  
*AVIATOR'S\_disease*  
ars bell bor carc Coca Cocc psor  
**AVIÃO viajando em agg.**  
*AIRPLANES\_flying\_in\_agg.*  
ars bell Bor Coca Cocc petr psor  
**AZIA estômago (heartburn) 192r**  
*HEARTBURN\_stomach*

Acet.ac acon adon Aesc agar All.s Alum alum.p  
 alum.sil alumn Am.c am.m Ambr Anac ant.c ant.t ap.g  
 Apis apom arg.m arg.n Ars Ars.i asaf Asar aster atro  
 aur bar.c bar.i bar.m bar.s bell benz.ac Berb bism Bor  
 bov bros.g Bry cadm.br cadm.met caj CALC calc.ar  
 calc.i calc.p Calc.s calc.sil camph Canth CAPS  
 Carb.an Carb.v carbn.s carc card.m carl Caust cham  
 Chel Chin chin.ar Chin.s choc Cic coc.c coce coff  
 colch coloc CON corn CROC crot.h crot.t cupr cycl  
 dig dios dulc dys echi elaps euph fago ferr ferr.ar ferr.i  
 Ferr.p Fl.ac gaert gal.ac gels Graph grat grin guaj ham  
 hell Hep hydr hyos ign Iod Iris kali.ar Kali.c Kali.i  
 kali.m kali.n kali.p kali.s Lac.ac Lach lath Lith.m Lob  
 Lyc Mag.c mag.m mag.s manc mang Merc merc.c  
 merc.i.r merl mosch mur.ac naja nat.ar Nat.c Nat.m  
 Nat.p Nat.s nat.sil nit.ac Nux.m NUX.V op ox.ac par  
 Petr ph.ac Phos plat plb Podo prun.v psor ptel PULS  
 ran.b ran.s rheum rhus.t ROB ruta Sabad Sabin sang  
 sars sec Sep Sil Sin.n sol.n spig squil staph still stram  
 SUL.AC sul.i Sulph syc Syph tab tarax tarent tell ter  
 thea thuj tub.r Valer Verat Verat.v visc Zinc Zing

**AZIA\_crianças (rz)**

*HEARTBURN\_children (rz)*

bell calc carc Cham nat.p Rheum sulph

## B

**BANDAGEM am. (binding up, bandaging) (3) 12r***BINDING up, bandaging am. (3)*

apis Arg.n Bry chin gels Mag.m mang mim.p puls rhod sil tril

**BANHO lavar agg. em geral 117r***BATHING\_agg. (washing) (in general)*

acon Aesc aeth Am.c am.m ang Ant.c ant.t Apis apoc Aran arg.n Ars Ars.i ars.s.f Bar.c bar.s Bell Bell.p bor bov brom bry bufo CALC Calc.s calc.sil Canth caps Carb.v Carbn.s carc Caust Cham chim cemic cist CLEM colch con crot.c crot.t Dulc elaps ferr fl.ac Form gels glon Graph Hep hydrog Ign iod Kali.c kali.fcy kali.i kali.m Kali.n kali.s kali.sil kreos Lac.d lach laur lil.t lim lob Lyc lyss mag.c mag.m Mag.p Mang med Merc merc.c Mez mosch mur.ac nat.c nat.m Nat.s Nit.ac nux.m nux.v Op Petr phos phys plan psil psor puls rad.br rat RHUS.T rumx ruta Sars sec Sep sil Spig stann staph Stront.c sul.ac Sulph tarent thuj thyr tub urt.c urt.u zinc zinc.p

**BANHO am. 98r***BATHING\_am.*

acon aesc agar all.c aloe Alum Alumn Am.m ambr anac ant.c Ant.t Apis arg.n arn ars Asar aster aur aur.m bell.p berb.a bism Bor bros.g bry bufo calc calc.f calc.s camph cann.i cann.s Caust cham Chel clem cupr cycl Euphr fago Fl.ac flav form hed hell Hep hyper ind iod kali.chl kali.i Lac.c lac.d lat.m laur Led loxo.recl lyc lyss Mag.c mag.p mag.s med meph Mez mim.p mur.ac nat.m Nux.v phos phyt Pic.ac pneu Psor PULS pyrog rad.br rat Rhod rhus.a Rhus.t rhus.v Sabad sec Sep sil Spig staph Stram stront.c sulph syph thea thlas thuj vesp zinc

**BANHO aversão 62r***BATHING\_aversion to*

AM.C am.m ANT.C aq.mar bar.c Bar.m Bell Bell.p Bor bov Bry CALC calc.s calc.sil Canth Carb.v carc caust cham CLEM coloc Con Dulc Hep Kali.c kali.m Kali.n kali.sil Laur Lyc lyss mag.c Mag.p mang Merc Mez mur.ac nat.c nat.p Nit.ac Nux.m nux.v ol.an Phos Phys psil Psor Puls rad.br RHUS.T Sars SEP Sil Spig stann Staph stront Stront.c Sul.ac SULPH thuj Zinc

**BANHO desejo (11) 18r***BATHING\_desire for (11)*

aloe apis asar aster caust chel fl.ac hyper iod lat.m led meph nat.m phos phyt Puls sep tarent

**BANHO face agg. (2,3)***BATHING\_face\_agg. (2,3)*

fl.ac plan

**BANHO face am. (2,3) 9r***BATHING\_face\_am. (2,3)*

Asar Calc.s fl.ac Lac.d lyc mez nat.m Phos Sabad

**BANHO frio agg. 71r***BATHING\_cold\_agg.*

acon Am.c am.m Ant.c Ant.t apoc ars ars.i Bar.c Bell Bell.p Bor bov Bry bufo Calc calc.sil Canth Caps Carb.v carbn.s Caust Cham Chim cemic Clem Colch

Con Dulc elaps ferr Form glon Ign Kali.c Kali.m Kali.n Kreos Lac.d lach Laur lob Lyc mag.c Mag.p Merc Mez mosch mur.ac nat.c Nit.ac Nux.m nux.v Phos Phys psor puls RHUS.T ruta Sars Sep Sil Spig stann Staph Stront.c sul.ac Sulph thyr Tub Zinc

**BANHO frio am. 45r***BATHING\_cold\_am.*

agar aloe alum ambr Apis Arg.n Arn Asar aster aur Aur.m bell.p berb.a Bism Bry bufo calc.f Calc.s camph cann.i cann.s caust cupr Fago Fl.ac hed hyper ind iod kali.i Led mag.s meph Nat.m Phos phyt pic.ac Psor Puls sec sep spig sulph syph vesp

**BANHO frio desejo 17r***BATHING\_cold\_desire*

aloe Apis arg.n asar aster caust chel euphr fl.ac Hyper iod Led meph nat.m phyt puls sep

**BANHO mar agg. 13r***BATHING\_sea\_agg.*

aq.mar Ars brom carc kali.i lim Mag.m med Mur.ac nat.m Rhus.t Sep Zinc

**BANHO mar am. (7)***BATHING\_sea\_am. (7)*

ambr aq.mar chir.fl Med

**BANHO morno agg. (warm bathing) 14r***BATHING\_warm\_agg.*

acon aesc ant.c Apis ars.i bell caust iod kali.i Lach Op phos Stront.c Sulph

**BANHO morno am. 15r***BATHING\_warm\_am.*

am.m ant.c bufo flav lac.d lat.m lyc lyss mim.p phos pneu rad.br sec Stront.c thea

**BANHO partes afetadas am. 27r***BATHING\_affected parts am.*

alum Am.m ant.t ars Asar bor bry Caust Cham Chel clem cycl Euphr lach laur mag.c mez mur.ac nux.v Puls rhod sabad sep Spig staph Vesp zinc

**BANHO quente agg. (hot) 22r***BATHING\_hot\_agg.*

acon aesc ang ant.c APIS Arg.n ars.i Bell Bell.p Bry Carb.v caust GELS IOD Kali.i LACH NAT.M op phos Puls Sec Sulph

**BANHO quente am. 26r***BATHING\_hot\_am.*

Am.m anac ant.c ARS bufo chel flav Hep lat.m Loxo.recl lyss mag.p mez mim.p plut.n pyrog rad.br rat rhus.a Rhus.t rhus.v sec Sil stront.c thea Thuj

**BANHO vinagre am.***BATHING\_vinegar am. (with)*

Vesp

**BARBEAR agg. (shaving) (3) 15r***SHAVING\_agg. (3)*

ant.c aur caps Carb.an cic hep kalm mang ox.ac ph.ac phos plb PULS rad.br stroph.s

**BARBEAR am. (3)***SHAVING\_am. (3)*

brom

**BASEDOW doença de 63r***BASEDOW's disease*



Adren aml.ns anh antip aq.mar aran.ix ars ars.i atra.r  
 aur bad bar.c Bell Brom Cact Calc Calc.f cann.i chin  
 chin.ar chr.s cemic colch con cupr cupr.a cyt.l echi  
 elaps ephe Ferr ferr.i ferr.p ferr.s Fl.ac flor.p fuc Glon  
 hed Iod jab kali.c lach Lycps mag.c mag.f nat.m nux.v  
 op phos Pilo Rauw saroth scut sec sel spong stram thal  
 thala Thyr thyreotr tub

**BATER contra alguma coisa agg. (3) 15r**

*STRIKING against anything agg. (3)*

arn bar.c bell Bry carb.v Caust chin Colch Hep nux.v  
 Puls sep Sil spig valer

**BATIMENTO cardíaco adejante (heart-beat fluttering) 15r**

*HEART-BEAT fluttering*

acon Apis asaf cinnb Crot.h Dig gels Lil.t naja Nat.m  
 nux.m Nux.v Ph.ac Spig sulph

**BATIMENTO cardíaco audível 31r**

*HEART-BEAT audible*

am.c ANG apis arn Ars bapt bell BISM bufo camph  
 chin Cocc Cupr dig Ferr.p IOD kali.chl lyc merc.c  
 Naja Nat.p pip.n Plb puls SABAD Sec sep sil Spig  
 SULPH Zinc

**BATIMENTO cardíaco parando como se 26r**

*HEART-BEAT ceasing as if*

ant.t arn ars asaf Aur bell carb.ac carb.v Cic cemic  
 colch conv Dig Gels glon lach lil.t lob lyc onos op  
 pip.n rumx spig tab Vib

**BATIMENTO cardíaco trêmulo 53r**

*HEART-BEAT tremulous*

agar ambr ang ANT.T arg.n ARS asaf aur bell bov  
 bufo CALC Camph cina cocc Colch con crot.h Cupr  
 Cycl dig fl.ac Gels hell hyos iod kali.bi Kali.c kreos  
 Lach Lil.t lith.c lyc Merc Merc.c mez Nat.m nit.ac  
 Nux.m Olnd Phos PLAT Rhus.t ruta Sabin sep Sil  
 SPIG Staph Stram tab verat zinc

**BATIMENTO cardíaco tumultuoso 28r**

*HEART-BEAT tumultuous and stormy*

acon Agar arg.n ars bell Calc camph cann.s carb.v con  
 dig glon hell hyos Iod kali.c Kalm lach Lycps mag.p  
 merc naja Plb sec sil stram sumb visc

**BATIMENTO cardíaco vigoroso 53r**

*HEART-BEAT vigorous*

Acon agar aloe Aml.ns Ant.t arg.n arn Ars asaf Aur  
 bar.c bell bism bov Bry calc Camph cann.s chel Chin  
 cic coff cycl Dig dule gels glon grat hyos Iod kali.bi  
 Kali.n kreos lyc Mur.ac nat.c Nux.v op phos plb Rhod  
 rumx Sabin sec seneg sep Spig spong stram stront.c  
 verat viol.o Zinc

**BATIMENTO cardíaco visível 32r**

*HEART-BEAT visible*

agar Ant.t Ars bell bov camph carb.v coloc con dig  
 dule Glon Graph hell Iod Kalm lach mez mur.ac Naja  
 nat.m nat.s nit.ac phyt plb PULS rhus.t sec SPIG  
 Sulph Thuj Verat

**BEBER agg. (3) 87r**

*DRINKING agg. (in general) (3)*

acon Aeth aloe am.caust ambr Anac ang ant.t apis  
 Apoc Arg.n Ars aur BELL Bry Calc cann.s CANTH  
 caps caust cham Chin chin.ar cic Cina Cocc Colch  
 coloc con crat croc Crot.t cupr dig elaps Eup.per ferr  
 gink.b grat hell Hyos ign Iod ip kali.c Lach Laur lyc  
 med Merc Merc.c mez nat.ar nat.c nat.m nit.ac nux.v  
 op petr ph.ac Phos phyt plb Podo Puls rhod rhus.r  
 Rhus.t ruta Sabad sabin sec Sel sep sil spig Squil  
 Stann staph Stram sul.ac sulph tarax teucr thuj trom  
 verat

**BEBER após agg. (3) 76r**

*DRINKING after agg. (in general) (3)*

Acon aloe Ambr Anac ang Ant.t Arn ARS Asaf asar  
 Aur Bell Bry cann.s Canth Caps CARB.V caust Cham  
 Chin cic Cina Cocc colch Coloc Con Croc crot.t cupr  
 dros Ferr graph grat hell Hep hyos Ign ip kali.c lach  
 laur Lyc MERC Mez mosch mur.ac NAT.C Nat.m  
 Nit.ac NUX.V op petr ph.ac phos Plb PULS rhod  
 Rhus.t ruta sabad sabin sec sel Sep SIL spig squil  
 staph stram SUL.AC SULPH Tarax teucr thuj Trom  
 Verat

**BEBER após am. (3) 39r**

*DRINKING after am. (in general) (3)*

acon alum Bapt bar.c bell bism brom Bry Carb.an  
 Caust cist clem coc.c crot.h cupr ferr Graph Ip lac.c  
 lob lyc mosch nat.m nit.ac Nux.v Olnd Phos psil psor  
 puls Rhus.t sep Sil Spig Spong squil sulph Tarax verat

**BEBER rápido agg. (3) 10r**

*DRINKING rapid, hasty agg. (3)*

Ars Hell hep Ip Nat.m NIT.AC Nux.v SIL Sulph verat

## \*\*\* Bebida

**BEBIDA\_ácida\_desejo (sour; acids) 12r***DRINK\_sour\_desire (acids)*

arn ars bor dig kali.bi mag.c mang nat.s phel sep spirae verat

**BEBIDA\_ácida\_desejo\_cefaláia, após***DRINK\_sour\_desire\_headache, after*

nat.s

**BEBIDA\_ácida\_desejo\_gravidez, durante***DRINK\_sour\_pregnancy, during*

sep Verat

**BEBIDA\_água\_agg. 21r***DRINK\_water\_agg.*

arg.n ars bry calc canth chin.ar Cocc Crot.t dros ferr.m lach lob lyc lyss nux.m puls sabad sep spong stann sulph

**BEBIDA\_água\_am.***DRINK\_water\_am.*

ars Bry lacer

**BEBIDA\_água\_aversão 45r***DRINK\_water\_aversion*

Apis ars bac BELL berb brom Bry CALAD cann.i Canth carl caust cedr chel CHIN chin.ar coc.c coloc elaps ham hell Hyos kali.bi lac.c Lach lyc Lyss manc merc merc.c merc.cy Nat.m NUX.V onos ox.ac phel Phys Puls Staph STRAM sul.ac Tab thea zinc zing

**BEBIDA\_água\_fria\_aversão 25r***DRINK\_water\_cold\_aversion*

BELL brom Bry Calad canth caust chel CHIN Chin.ar ham kali.bi lyc Lyss nat.m Nux.v ox.ac Phel phos phys puls rhus.t Sabad STRAM sulph tab

**BEBIDA\_álcool\_agg. 113r***DRINK\_alcohol\_agg.*

acon aeth Agar Agav.t aloe alum alumn Am.c am.m anac ang Ant.c apoc Apom aran.ix Arg.n arn ARS Asar aur Bar.c Bell berb bor bov bry cadm.s Calc Calc.ar calc.f calc.sil Cann.i caps Carb.ac carb.an CARB.V Carbn.s card.m Caust Chel Chin chlol cemic Coca cocc Coff colch Con cortiso Crot.h Dig eup.per Ferr ferr.i fl.ac gels Glon gran grat guar hed Hell hep hydr Hyos IGN ip KALI.BI Kali.br LACH lat.m laur Led Lob Lyc mand Merc naja Nat.c Nat.m Nat.p Nux.m NUX.V OP Petr Phos phyt PULS Querc Ran.b Rhod Rhus.t Ruta sabad Sang Sel sep Sil Spig Stram stront.c stroph.h stry succ.ac SUL.AC SULPH Syph tab ter thuj trinit verat Zinc

**BEBIDA\_álcool\_aversão 37r***DRINK\_alcohol\_aversion*

ail alco ang ant.t ars ars.met bell ben.d bry calc calc.ar carb.v cham chin cocc Hyos ign lat.m lec lyc manc mand Merc Nux.v ph.ac phos phyt psor Rhus.t sil spig spong stram stroph.h Sul.ac sulph zinc

**BEBIDA\_álcool\_desejo 92r***DRINK\_alcohol\_desire*

Acon Agav.t ail alco aloe am.c ant.t arg.m Arn ARS Ars.i ars.met ASAR Aster Aur Aur.ar Aur.i aur.s bac bov bry bufo Calc Calc.ar calc.s Caps Carb.ac carb.an

Carb.v carc Chin cic Coca cocc Crot.h cub cupr ferr.p fl.ac gins hell HEP hydrog iber ign Iod Kali.bi kola Kreos lac.c LACH lec Led Lyc Med medus Merc mosch Mur.ac naja nat.caus nat.m nat.p nux.m Nux.v olnd Op Phos plb Psor Puls rhus.t ros.ca ros.d Sel Sep sil sol.t.ae Spig Staph stront.c stry.n Sul.ac SULPH sumb SYPH tab ter ther thiop Tub ziz

**BEBIDA\_álcool\_desejo\_menstruação antes***DRINK\_alcohol\_desire\_menses, before*

Sel

**BEBIDA\_álcool\_embriaga-se facilmente***DRINK\_alcohol\_easily\_intoxicated*

Con naja trinit Zinc

**BEBIDA\_amarga\_desejo (bitter) 15r***DRINK\_bitter\_desire*

acon aloe arist.cl cocc Cod DIG graph kali.bi NAT.M nux.v puls rhus.g sep ter ther

**BEBIDA\_aromática\_agg. (cheiro de)***DRINK\_aromatic\_agg. (smell of)*

agn puls

**BEBIDA\_aromática\_desejo***DRINK\_aromatic\_desire*

anan

**BEBIDA\_aversão\_a beber (to drink; fluids) 61r***DRINK\_aversion (drinks, fluids)*

agar agn aloe ang Apis arg.m arg.n arg.p Arn BELL berb bor bov bry bufo calad calc camph CANTH carb.an caust cham chin chin.s chlor coc.c COCC coff Colch coloc corn Cupr dros Ferr graph ham hell HYOS Ign kali.bi kali.m kola Lac.c Lach lyc Lyss merc Nat.m Nux.v op phys plb plb.chr Puls rat sabin samb sec staph STRAM Verat

**BEBIDA\_café\_agg. 94r***DRINK\_coffee\_agg.*

Abrot Aeth agar alet all.c anac anan arg.n Ars arum.t aster aur.m Bell benz.ac beryl bov bry Cact calc Calc.p cann.i Canth Caps Carb.v carc caul Caust CHAM chin cist clem Cocc coff colch coloc cuc.c cycl cypr ferr.p Fl.ac form gink.b glon grat guar Hep hera IGN Ip kali.bi kali.c Kali.n lach lil.t lith.c Lyc mag.c mand mang MERC mill nat.m Nat.s nice nice.s nit.ac nitro NUX.V osm ox.ac paull Ph.ac Plat podo psor Puls Rhus.t Sep spig stann stram Sul.ac Sulph tax Thuj trom tub Vinc wies xan zinc zinc.i zinc.m zinc.p

**BEBIDA\_café\_am. 42r***DRINK\_coffee\_am.*

acon act.sp agar alet anag aran.ix arg.m arg.n arg.p Ars atra.r brom cann.i canth CHAM chel Coloc crot.h dica eucal Euph euphr fago fl.ac gink.b glon hell.o hydr.ac hyos Ign lach levo mag.c morph mosch nux.v op phos podo scor thal til

**BEBIDA\_café\_aversão 63r***DRINK\_coffee\_aversion*

Acon aeth alum.sil arist.cl aur.m Bell BRY Calc calc.s carb.v carc Caust CHAM chel Chin chin.s chr.s cinnb coc.c Coff coli con Dulc ferr.p Fl.ac gink.b hydrog ign kali.bi Kali.br kali.i kali.n kali.p lach lec lil.t lol Lyc

mag.p mand Merc nat.c Nat.m nat.n nice nicc.s  
 NUX.V osm ox.ac ph.ac Phos Phys podo pop puls  
 rheum Rhus.t Sabad senec Spig Sul.ac Sulph tub

**BEBIDA\_café\_cheiro\_agg.**

*DRINK\_coffee\_smell\_of\_agg.*

arg.n fl.ac lach Nat.m osm Sul.ac tub

**BEBIDA\_café\_desejo\_90r**

*DRINK\_coffee\_desire*

Alum alum.p alumín am.br am.c am.caust am.m am.p  
 ANG arg.m arg.n Ars ars.met ars.s.f Aster AUR Aur.ar  
 aur.i aur.m aur.m.n aur.s bell beryl bros.g brucel Bry  
 calc calc.p canth Caps Carb.v carc cham chel Chin  
 chin.s cloth cocc colch coli Con conch dulc Fl.ac  
 gink.b gran grat guar hera Ign kali.ar kali.i kali.p kola  
 lach lec lepi lith.c lith.m lob medus merc merc.c Mez  
 moly.met mosch nat.ar nat.m nat.sil Nux.m nux.v  
 paull ph.ac puls rhus.g rhus.t rob ros.ca sabin Sel  
 senec sep ser.ang sol.t.ae stroph.h sulph symph tarax  
 tung xan

**BEBIDA\_carbonada\_desejo\_9r**

*DRINK\_carbonated\_desire*

arg.n choc colch hydrog Med nitro Ph.ac Phos sulph

**BEBIDA\_cerveja\_agg. 45r**

*DRINK\_beer\_agg.*

acon act.sp Aloe alum Ars Asaf bapt Bell Bry cadm.s  
 calc.caus carbn.s chel chin chlól chlor coc.c cocc  
 Coloc crot.t euph Ferr Fl.ac ign KALI.BI kali.m Led  
 Lyc Merc.c Mez mur.ac nux.m NUX.V Puls Rhus.t  
 Sec Sep Sil stann Staph Stram SULPH teucr Thuj  
 Verat

**BEBIDA\_cerveja\_am. (3)**

*DRINK\_beer\_am. (3)*

aloe Lob mur.ac Verat

**BEBIDA\_cerveja\_aversão\_36r**

*DRINK\_beer\_aversion*

Alum alum.p alumín asaf atro Bell bry calc carbn.s  
 Cham Chin Clem Cocc crot.t Cycl Ferr gink.b Kali.bi  
 lyc med merc mez nat.m Nat.s Nux.v pall ph.ac Phos  
 puls Rhus.t sang sep spig spong Stann Sulph

**BEBIDA\_cerveja\_desejo\_82r**

*DRINK\_beer\_desire*

ACON agar aloe am.c am.caust ant.c ant.m ant.t arn  
 ars asaf asar bac Bell Bry Calad Calc camph caps  
 carbn.s carc Caust chel chin chr.met cic coc.c Cocc  
 cod Coloc cupr dig digin ferr.p gink.b Graph ham iod  
 KALI.BI kali.i kali.p kola Lach mang med medus  
 MERC mosch nat.ar NAT.C Nat.m nat.p Nat.s  
 NUX.V op PETR Ph.ac Phel phos podo psor PULS  
 Rhus.t Sabad sacch sel sep Spig spong staph stram  
 stront Stront.c stroph.h SULPH sumb symph tell Zinc  
 zinc.i zinc.m zinc.p

**BEBIDA\_chá\_agg. 39r**

*DRINK\_tea\_agg.*

abies.c ABIES.N Aesc agar ars aur.m calad carb.ac  
 cham Chin choc cocc Coff cypr dios FERR fl.ac Guar  
 hep hydrog ind Kali.bi kali.hp lac.h lach lob Nux.v

paull ph.ac Puls Rhus.t ros.d rumx Sel Sep Spig  
 stroph.h Thuj Verat

**BEBIDA\_chá\_am.**

*DRINK\_tea\_am.*

aloe Carb.ac cot dig ferr glon kali.bi pyrus

**BEBIDA\_chá\_aversão\_17r**

*DRINK\_tea\_aversion*

arist.cl carb.ac carb.an chin choc dios ferr.m hydrog  
 kali.hp lil.t Phos Sel syc symph thea thuj Trinit

**BEBIDA\_chá\_desejo\_26r**

*DRINK\_tea\_desires*

abrom.a alum arist.cl Aster calc.s Chin ham hep hydr  
 kali.p kola lac.h lepi musa nat.sil nux.v podo Puls  
 pyrus rhus.g ros.ca sacch sel sep thuj uran.n

**BEBIDA\_conhaque\_agg. 33r**

*DRINK\_brandy\_agg.*

agar Ars ars.met bell calc carb.ac carb.v chel chin  
 cocc fl.ac hep hyos ign lach laur Led med nicc nicc.s  
 Nux.v Op puls Ran.b rhod Rhus.t ruta spig Stram  
 sul.ac Sulph verat zinc

**BEBIDA\_conhaque\_am.**

*DRINK\_brandy\_am.*

crot.h glon olnd prot sel

**BEBIDA\_conhaque\_aversão\_10r**

*DRINK\_brandy\_aversion*

ant.t Carb.ac ign lob lob.e Merc ph.ac rhus.t stram  
 zinc

**BEBIDA\_conhaque\_desejo\_47r**

*DRINK\_brandy\_desire*

Acon ail ant.c ant.m ant.t arg.n ARS ars.met asar Aster  
 bov bry bufo cadm.met cadm.s calc chin cic coc.c  
 coca cub ferr.p ham HEP kola lach led mag.f mosch  
 mur.ac myos.a NUX.V olnd OP Petr Phos puls SEL  
 SEP Spig Staph stram stront stront.c Sul.ac SULPH  
 ther

**BEBIDA\_estimulante\_agg. 17r**

*DRINK\_stimulants\_agg.*

agar ant.c cadm.s carb.ac chion chlól fl.ac Glon ign  
 lach led naja nat.sil Nux.v op thuj Zinc

**BEBIDA\_estimulante\_am.**

*DRINK\_stimulants\_am.*

Gels glon

**BEBIDA\_estimulante\_desejo\_50r**

*DRINK\_stimulants\_desire*

alco aloe anan ant.t ars.i ars.s.f Aster aur aur.m.n aur.s  
 calc.i Caps carb.ac carb.an caust chin Cocc crot.h  
 ferr.p Fl.ac Gels gins hep iber iod kali.i med naja nat.p  
 Nux.v ph.ac phos Puls rheum rhus.t rob ros.ca scor sel  
 sol.t.ae staph Succ.ac sul.ac sul.i Sulph sumb tab tax  
 Valer Ziz

**BEBIDA\_fria\_agg. 103r**

*DRINK\_cold\_agg. (drink, water)*

Agar All.s allox Alum alum.p alum.sil Alumn anac  
 Ant.c apis Apoc arg.n Ars ars.s.f aur.ar Bell bell.p bor  
 bry cadm.s calad calc calc.p calc.sil camph CANTH  
 Caps Carb.an Carb.v cham Chel Chin clem Cocc  
 coloc Con Croc crot.t cycl Dig dros dulc elaps Ferr  
 ferr.ar ferr.m ferr.p Graph grat guare Hep hyos Ign

kali.ar kali.c Kali.i kali.m kali.p Kali.sil Kreos lach  
lept lob Lyc Mag.p mang Merc mur.ac nat.ar Nat.c  
nat.p nat.sil nit.ac Nux.m Nux.v oci.s ol.an op Ph.ac  
Puls rauw Rhod RHUS.T sabad sarcol.ac sars SEP Sil  
sol.t.ae Spig spong squil staph stram Sul.ac Sulph  
Tarent tell Teucr thuj trios Verat verat.v

**BEBIDA\_fria\_agg. quando aquecido**

*DRINK\_cold\_agg. heated, when*

Bell.p Bry Kali.ar Kali.c Nat.c Rhus.t samb

**BEBIDA\_fria\_am. 69r**

*DRINK\_cold\_am.*

acon acon.f AGAR.EM all.c allox aloe alumn Ambr  
anac Ant.t apis aq.mar arg.n ars Asar aster bell Bism  
bor brom Bry calc calc.s cann.s canth Carb.ac CAUST  
cham Clem coc.c coff Cupr cupr.a Fl.ac hydroph ign  
Jatr kali.c kali.m lac.c Lach laur mangi meph merc.i.f  
moly.met Onos op PHOS phyt pic.ac Puls rad.br sang  
Sel SEP stann stel sumb tab tep Thuj trios tung verat  
Vip xan Zinc zinc.p

**BEBIDA\_fria\_aversão 45r**

*DRINK\_cold\_aversion*

acet.ac acon alum.p ant.t arn Ars bell brom bry Calad  
Calc.ar canth carb.an caust chel chin Chin.ar dig elaps  
kali.i kali.p lyc lyss mag.c Med musa nat.m Nat.p  
nat.s nux.v onos ox.ac phel phos Phys puls rhus.t  
Sabad Stram sulfonam sulph symph tab thyr Verat

**BEBIDA\_fria\_desejo 186r**

*DRINK\_cold\_desire*

Abel Achy Acon agar AGAR.EM ail Allox Alum  
Alumn am.c am.caust am.m anan Ang ant.c Ant.t apis  
apoc Arg.n arg.p Arn ARS Ars.i arum.t asaf Asim  
Aster aur aur.ar aur.m aur.s bar.i Bell BISM bor Bov  
Bry cadm.s Calc Calc.ar calc.p Calc.s camph cann.i  
cann.s Caps carb.v carbn.s Carc Caust cedr Cench  
Cham chel Chin Chin.ar choc cimic Cina cinnb clem  
cloth coc.c Cocc colch coloc corn Crat Croc Crot.h  
cub Cupr Cupr.a dig Dulc Echi Eup.per euph ferr.p  
fl.ac gink.b Glon Graph Hell hera hir hydrog hydroph  
Ign ip Just kali.bi kali.m kali.n Kali.p Kali.s kola lac.h  
lac.leo lap.a Led lepro limen.b.c Lyc Lycps mag.c  
mag.p manc med Merc Merc.c merc.d merc.i.f mez  
moly.met moni myos.a nat.ar Nat.c nat.m Nat.p Nat.s  
nat.sil neon nicc.s nux.v oci.s oena Olnd Onos op  
paro.i Ph.ac Phos pic.ac plat Plb Podo polyg.h psor  
puls pyrog rad.br rauw Rhus.t ros.d ruta Sabad sabin  
sacch sacch.l sang sanic sars scor Sec sel Sep sil spig  
spong squil stann sulph symph tama Tarent tell thal  
Thuj thyr tril trios tub tung ven.m VERAT VIP vip.a  
wye x.ray zinc zinc.i zinc.m zinc.p ziz

**BEBIDA\_fria\_desejo\_calafrio durante**

*DRINK\_cold\_desire\_chill, during*

Bry carb.v tub wye ziz

**BEBIDA\_fria\_desejo\_febre durante**

*DRINK\_cold\_desire\_fever during*

bry phos tub

**BEBIDA\_fria\_desejo\_sede sem**

*DRINK\_cold\_desire\_thirst, without*

ars Camph cocc Coloc graph nux.v phos

**BEBIDA\_iogurte\_desejo**

*DRINKS\_yogurt\_desire*

caust

**BEBIDA\_leite\_agg. 113r**

*DRINK\_milk\_agg.*

acon AETH Alum alum.p alum.sil alumin alumn am.c  
Ambr Ang Ant.c ant.m Ant.t Arg.m arist.cl Ars ars.s.f  
asim aur.m.n bell beryl brom BRY calad CALC Calc.s  
calc.sil carb.ac carb.an Carb.v carbn.s carc card.m  
Cham Chel Chin Cic cina coli Con cortico cortiso  
crot.t cuc.c Cupr cur fago ferr hell Hom Ign Iris kali.ar  
Kali.bi Kali.c Kali.i kali.n kali.p kali.sil lac.ac lac.c  
Lac.d lac.h lac.v Lach lact levo Lyc Mag.c mag.f  
Mag.m mag.s merc moly.met moni morph Nat.ar  
nat.br NAT.C nat.caus Nat.m Nat.p Nat.s nat.sil Nicc  
Nit.ac nux.m Nux.v Ol.j past petr Phos podo Psor Puls  
raph rheum Rhus.t sabin Samb Sep sil spong stann  
Staph stram Sul.ac SULPH trios tub valer Zinc zinc.p

**BEBIDA\_leitelho\_agg.**

*DRINK\_buttermilk\_agg.*

bry calc.p moly.met puls

**BEBIDA\_leitelho\_desejo 17r**

*DRINK\_buttermilk\_desire*

ant.t calc.sil chin.s Chion con elaps kola lac.ac mag.c  
mag.m raph Sabad Sabal spong stram stront.c Thlas

**BEBIDA\_leite\_am. 26r**

*DRINK\_milk\_am.*

acon ant.c Apis Aran arist.cl Ars asar calc Chel cina  
crot.t ferr graph iod lact merc mez Nux.v ph.ac rhus.t  
Ruta sabal scor squil staph verat

**BEBIDA\_leite\_aversão 101r**

*DRINK\_milk\_aversion*

acet.ac Acon.l Aeth alum.p am.br am.c am.caust  
ammc ang Ant.t Arn ars arum.t aur.m.n Bell bor bov  
brom BRY Cact Calad CALC calc.br calc.lac Calc.s  
calc.sil Carb.v carbn.s Carc chin CINA cob cob.n con  
convo.s crot.t elaps esp.g ferr ferr.p gink.b Guaj guare  
IGN iod ipom Iris kali.br kali.c kali.i kali.sil lac.ac  
Lac.d lac.f lac.h lach Lec lepi lepro m.arct m.aust  
mag.c Mag.m merc mez NAT.C Nat.m nat.p Nat.s  
nicc nicc.s nicot nit.ac nux.m nux.v Ol.j past pers  
ph.ac Phos podo PULS rheum rhus.t ros.d sabal sel  
SEP SIL stann Staph stram sul.ac SULPH syc titan tub  
zinc zinc.i zinc.m zinc.p

**BEBIDA\_leite\_desejo 81r**

*DRINK\_milk\_desire*

abrot adlu anac ant.t Apis Aran Ars ars.i ars.met asar  
Aur aur.ar aur.m.n aur.s bac bapt beryl bor Bov Bry  
cact Calc calc.lac calc.p calc.sil Carc Chel chelin cist  
cur dys Elaps Frag gaert graph ham hyper kali.ar kali.i  
kali.sil lac.ac Lac.c lac.f lac.h lac.leo lach lact lat.m  
Lycps m.ambo mag.c mand mang MERC nat.c  
nat.caus Nat.m nat.s nat.sil Nux.v Ph.ac Phel phos  
Rhus.t ros.ca SABAD sabal sabin sacch sanic scor  
SIL STAPH Stront.c sulph syc symph tax Tub Verat  
Vip

**BEBIDA leite frio desejo 13r***DRINK\_milk\_cold\_desires*adlu Apis calc calc.p carc ph.ac phel Phos Rhus.t  
sabad sanic staph Tub**BEBIDA leite quente desejo***DRINK\_milk\_hot\_desire*

abrot bry Calc chel graph hyper kola

**BEBIDA leite frio agg.***DRINK\_milk\_cold\_agg.*

calc.sil carc kali.i spong

**BEBIDA leite materno agg. 16r***DRINK\_milk\_mother's m. agg.*acet.ac aeth alst Bor calc Calc.p Cina frag lach Merc  
nat.c Ph.ac Sanic SIL stann Valer**BEBIDA leite materno aversão 27r***DRINK\_milk\_mother's m. aversion*acet.ac aeth ant.c ant.t Bor Calc Calc.p calc.sil Cina  
jal kali.sil lach lyc mag.c Merc nat.c nat.m nat.sil  
ph.ac rheum sabal sanic Sil Stann stram sulph valer**BEBIDA leite materno aversão criança recusa o 21r***DRINK\_milk\_mother's m. child refuses*Acet.ac ant.c ant.t Bor bry Calc Calc.p cina lach lyc  
Mag.c Merc nat.c nat.m Ph.ac rheum sabal Sil stann  
stram sulph**BEBIDA leite materno vomita 10r***DRINK\_milk\_vomits\_after\_nursing*acet.ac aeth Ant.c calc calc.p Nat.c Ph.ac Sanic Sil  
Valer**BEBIDA leite pele alérgica ao (vh)***DRINK\_milk\_skin\_allergy\_to (vh)*

Tub

**BEBIDA leite morno agg. (warm milk agg.)***DRINK\_milk\_warm\_agg.*

Ambr

**BEBIDA leite morno am. (hot = crot-t)***DRINK\_milk\_warm\_am.*

ars calc Chel Crot.t graph

**BEBIDA licor agg. 14r***DRINK\_liquor\_agg.*ant.c ars bell bov Cann.i Carb.v cemic led Ran.b rhod  
rhus.t sel sulph verat**BEBIDA licor desejo***DRINK\_liquor\_desires*

med

**BEBIDA limonada agg.***DRINK\_lemonade\_agg.*

calc phyt Sel

**BEBIDA limonada am.***DRINK\_lemonade\_am.*

Bell cann.i cycl dub phyt Ptel stram

**BEBIDA limonada desejo 51r***DRINK\_lemonade\_desires*Am.m ars ars.met Bell ben benz.ac calc carc chel conv  
cur Cycl eup.per eup.pur fl.ac hell hep jatr kali.ar  
kali.p kola lac.c lach Luf.op mag.f mag.m malar med  
medus Merc nabal nat.ar nat.m nat.s nat.sil Nit.ac  
podo ptel puls rad.br sabad Sabin sacch sec Sep Sul.ac  
Sul.i tarent Thea verat xan**BEBIDA quente agg. (morna) 55r***DRINK\_hot\_agg. (warm)*alum alumin am.c am.caust ambr anac ant.c ant.t apis  
asar Bar.c Bell brom Bry calc Carb.v Carbn.s caust  
Cham chel chin chion chlol choc cupr cupr.a euph ferr  
fl.ac gels graph hell ign kali.c Lach laur Merc.i.f Mez  
oena ol.an Ph.ac Phos Phyt Puls pyrog rhus.r Rhus.t  
sars sep sil stann sul.ac Sulph verat zinc.p**BEBIDA quente am. (morna) 41r***DRINK\_hot\_am. (warm)*ail Alum am.br apoc arg.n Ars Bry calc.f canth  
Carbn.s carc Cedr Chel chin.ar crot.t cuc.c cupr  
Dendr.pol Graph guare kali.c kali.p kreos lac.c lach  
Lyc mag.p Mang mim.p Nux.m Nux.v petr pyrog  
pyrus Rhus.t sabad scor spong sul.ac Sulph verat**BEBIDA quente aversão (morna) 25r***DRINK\_hot\_aversion (warm)*bry caust Cham chin cob Cupr ferr graph hydrog kali.s  
lach Lyc mang oena Phos ptel Puls pyrog rib.ac sil  
Verat zinc zinc.i zinc.m zinc.p**BEBIDA quente desejo (morna) 62r***DRINK\_hot\_desire (warm)*abrom.a ang apoc Ars Ars.s.f bac bell Bry Calad  
carb.v carc Casc cast cast.v cedr Chel chin.ar choc  
cloth cocc cupr eup.per eup.pur ferr Ferr.p graph ham  
hep herin Hyper irid kali.ar kali.c kali.i kali.p kali.sil  
kola kreos Lac.c lac.h lach Lyc med Merc.c neon phys  
phyt pop pyrus ros.ca Sabad scor Spig Sulph symph  
tarent tax thiosin tub uran verat xan**BEBIDA quente desejo febre, durante a***DRINK\_hot\_desire\_fever\_during (warm water)*

ars Casc cedr Eup.per Lyc sabad tarent

**BEBIDA refrescante aversão***DRINK\_refreshing\_aversion*

Fl.ac phos rheum sang

**BEBIDA refrescante desejo 47r***DRINK\_refreshing\_desire*Allox aloe ant.t arg.m Ars ars.met Calc calc.f Calc.p  
calc.s carb.an Caust Chin choc Cist Cocc crat ferr.p  
Fl.ac hep iod irid kali.ar kali.f mag.f mag.s med nat.ar  
nat.f Ph.ac Phos Puls rheum Sabin sacch sang sars sec  
sel stann symph thal thuj til Tub valer Verat**BEBIDA suco aversão***DRINK\_juicy\_aversion*

aloe

**BEBIDA suco desejo 24r***DRINK\_juicy\_desire*aloe Ant.t ars chin choc gran graph kola lac.leo lat.m  
mag.c med nat.ar nux.v Ph.ac phos puls ros.ca sabad  
Sabin sars staph sul.ac verat**BEBIDA tônica desejo 17r***DRINK\_tonics\_desire*aloe caps carb.ac carb.an caust Cocc Gels med Nux.v  
Ph.ac phos Puls rheum Rhus.t sul.ac sulph Valer**BEBIDA vinagre [Ver]\* COMIDA vinagre (vinegar)***DRINK\_vinegar [See] FOOD\_vinegar***BEBIDA vinho agg. 95r**

*DRINK\_wine\_agg.*

Acon Acon.l aeth agar alum am.m anan Ant.c ant.m ant.t aran.ix Arn Ars aur aur.m bar.i bell benz.ac Bor Bov bry cact Calc calc.sil camph carb.an Carb.v carbn.s carc Chin chlol chlor cob cob.n coc.c COFF coloc Con conch cor.r Crat cur des.ac eup.per ferr Fl.ac flav Gels Glon guar hyos iber Ign iod kali.chl kali.n LACH Led Lyc mag.m Merc merc.i.f mill Naja Nat.ar Nat.c Nat.m nat.sil Nux.m NUX.V OP ox.ac oxyg petr phos prot Puls RAN.B Rhod rhus.t Ruta Sabad sars Sel sep Sil staph stront.c Sulph tax thuj verat visc Zinc Zinc.p

### **BEBIDA\_vinho\_am. 31r**

*DRINK\_wine\_am.*

Acon Agar ars bell brom bry Canth Carb.ac chel chen.v coca cocc Con ferr gels glon graph lach mez nat.m nux.v onos Op osm phos ran.b sel Sul.ac sulph thea visc

### **BEBIDA\_vinho\_aversão 32r**

*DRINK\_wine\_aversion*

Acon agar alum arist.cl ars.met carb.v carbn.s carc coff fl.ac glon hyper Ign jatr jug.r LACH lact manc mand Merc nat.m nux.v ph.ac pop puls Rhus.t Sabad sil Sulph tub Zinc zinc.p

### **BEBIDA\_vinho\_desejo 59r**

*DRINK\_wine\_desire*

Acon Aeth ant.c arg.m arg.mur arg.n arg.p Ars asaf bov Bry CALC calc.ar calc.s Canth carc chel chin chin.ar chlor CIC colch Crat crot.h cub cur eup.per fl.ac ham HEP hyper Iod kali.bi kali.br kali.i kola lac.lup Lach Lec Lycps merc Mez nat.m nux.v op Phos puls sal.ac sec Sel SEP Spig Staph sul.i SULPH Sumb ther thiop vichy.g

### **BEBIDA\_whisky\_agg. (conhaque) 30r**

*DRINK\_whisky\_agg. (brandy)*

Agar Ars ars.met Bell Calc carb.ac Chel Chin Cocc fl.ac Hep hyos Ign Lach laur Led med NUX.V OP Puls Ran.b rhod Rhus.t ruta Spig Stram Sul.ac Sulph Verat zinc

### **BEBIDA\_whisky\_am. (3)**

*DRINK\_whisky\_am. (3)*

sel

### **BEBIDA\_whisky\_aversão 11r**

*DRINK\_whisky\_aversion*

ant.t Arn Carb.ac ign lob lob.e Merc ph.ac rhus.t stram zinc

### **BEBIDA\_whisky\_desejo 80r**

*DRINK\_whisky\_desire*

acon agar ail alum am.m anac Ant.c arg.m arg.n arg.p Arn Ars ars.met asar Aster Bell bor bov bry bufo cadm.s Calc caps Carb.ac Carb.an carb.v carbn.s caust Chel Chin cic coc.c coca Cocc Coff con crot.h cub ferr.p fl.ac gels Hep hyos Ign Lac.c Lach laur Led Lyc Med merc mosch mur.ac Nat.c Nat.m Nux.m Nux.v olnd Op Petr Phos Puls Ran.b Rhod Rhus.t Ruta sabad Sel Sep Sil Spig Staph Stram stront.c Sul.ac Sulph ther Verat visc Zinc

### **BEBIDA\_yoghurt\_aversão**

*DRINK\_yoghurt\_aversion*

nat.s

### **BEBIDA\_yoghurt\_desejo 10r**

*DRINK\_yoghurt\_desire*

carc daph elaps ham lac.leo nat.c nat.s nat.sil rhus.t symph

### **BELISCAR am. (pinching) (3)**

*PINCHING am. (3)*

apis ars pip.n

### **BILE\_aumentada (rm) 17r**

*BILE\_increased (rm)*

aloe ars asc.c Bell Bry Cham chlor Ip Merc Nat.s Nux.v Phos Podo Puls sep Sulph Verat

### **BILE\_ausência de (rm)**

*BILE\_absence of (rm)*

Chion Plb

### **BILE\_diminuída (rm)**

*BILE\_decreased (rm)*

Chel gels

### **BILIOSOS transtornos estômago (bilious upsets) 24r**

*BILIOUS upsets - stomach*

ACON Ant.c ant.t ars asar Bry camph CHAM Chin Cocc Coloc daph dig Ign Ip lach MERC NUX.V Puls sec Sep staph sulph Verat

### **BLENORRÉIA da glande 22r**

*BLENORRHEA of glans, penis*

abies.c alum alunm calad caust Cinnb cor.r dig Jac.c lach Lyc Merc mez nat.c Nat.m Nit.ac Nux.v petr psor Sep Sulph Thuj

### **BOCA\_aberta (mouth open, hanging) 55r**

*MOUTH\_open ,hanging*

acon aether ail Ang ant.t apis arn ars arum.t bap BAR.C BELL bufo Calad Camph carb.an Carb.v Caust cocc colch crot.h cupr dulc gels glon Hell hydr.ac HYOS ign Lach Laur Lyc mag.m merc mez Morph Mur.ac naja nat.c Nux.v OP ox.ac ph.ac Phos plb podo puls rhus.t samb sil squil Stram stry Sulph vip

### **BOCA\_aberta\_sono [Ver]\* SONO\_boca aberta durante**

*MOUTH\_open\_sleep [See]\* SLEEP\_mouth open*

### **BOCA\_abrir difícil 22r**

*MOUTH\_open, difficult to*

ant.t Anthraci ars aur.m.n Caust chin.s cocc colch dig kali.c Lach Merc.c mosch nat.s nice nit.ac nux.v Phos psor stry sul.ac upa

### **BOCA\_afecções mercuriais das gengivas**

*MOUTH\_mercurial affection of gums*

Carb.v chin Hep hydr Merc Nit.ac phyt staph

### **BOCA\_cobre com a mão 9r**

*MOUTH\_covers m. with hand*

am.c arg.n cor.r cupr ip kali.bi Lach Rumx thuj

### **BOCA\_cospe constantemente 28r**

*MOUTH\_spitting constantly*

agar ant.t bry cadm.s calc carbn.s coc.c fl.ac graph Grat hydr.ac lac.c laur lyss mag.m Merc.c mez nat.m

nat.s Nit.ac petr phel phos Puls rhus.t sabad sang stram

**BOCA\_cospe\_espasmódico**

*MOUTH\_spitting spasmodic*

Lyss stram

**BOCA\_epulis = hiperplasia inflamatória da gengiva 27r**

*MOUTH\_epulis*

Agn anan ars bell calc calc.f canth Carb.an carb.v chel clem cur graph hecla hep lac.c lach Nat.m nit.ac phos plb plb.a sep sil staph sulph thuj

**BOCA\_espuma pela (froth, foam from m.) 84r**

*MOUTH\_froth, foam from m.*

acet.ac acon aeth agar alet am.c am.m aphis apis Ars ars.s.f art.v asaf bac BELL brom bry bufo Calc Camph cann.i Canth Carb.ac carb.v Caust Cedr Cham chen.a Cic Cina Cocc Colch con Crot.c Crot.h Cupr Glon hydr.ac HYOS Ign kali.c kali.cy kreos Lac.c Lac.d Lach lact Laur Lyc lyss Mag.m med merc.c mosch naja nat.m nux.m nux.v Oena olnd Op par petr ph.ac phos plat plb rhus.t Sec Sil stann staph Stram stry sul.ac sulph sumb Tab tanac tart.ac teucr ther Verat vip

**BOCA\_espuma\_convulsões, during 43r**

*MOUTH\_froth from m. during convulsions*

Absin aeth agar ars Art.v Aster bell Bufo camph canth Caust cedr Cham Cic Cina cocc colch crot.h Cupr gels Glon hydr.ac Hyos ign Ind Lach laur lyc lyss med nux.m Oena Op plb Sil staph Stry sulph sumb tanac tax verat vip

**BOCA\_espuma\_sanguinolenta 12r**

*MOUTH\_froth\_bloody from m.*

absin bell canth Crot.c hyos Ign kali.cy merc.c oena op sec Stram

**BOCA\_fala [Ver]\* FALA no capítulo mente**

*MOUTH\_speech [See]\* SPEECH in Mind*

**BOCA\_falsa membrana 9r**

*MOUTH\_false membrane*

Arum.t bry hippoz Iod Lac.c Merc.cy Mur.ac Nit.ac Sul.ac

**BOCA\_falsa membrana\_palato coberto 12r**

*MOUTH\_false membrane\_palate covered with a*

iod ip Lac.c Lach Merc merc.cy merc.i.f Mur.ac Nat.p Nit.ac Sang sulph

**BOCA\_manchas sifilíticas 13r**

*MOUTH\_syphilitic patches*

arg.n hydrc Kali.i lach Merc Merc.c merc.i.f merc.i.r Nit.ac phyt puls sang syph

**BOCA\_pegajosa 15r**

*MOUTH\_sticky, viscid*

bell Berb calad crot.h graph kali.c mur.ac Nat.m phos plat ruta sabad squil sulph Verat

**BOCA\_pegajosa\_manhã**

*MOUTH\_sticky\_morning*

Berb Crot.h graph phos plat Sabad sulph

**BOCA\_ranula 28r**

*MOUTH\_ranula*

abel am.be Ambr bell Calc Canth cham chr.ac eucal ferr.p fl.ac hippoz lac.c Lach Lyc lyss Merc Mez

Nat.m Nit.ac Plb psor sacch Staph syph thlas Thuj verat

**BOCA\_viscosa (clammy) 17r**

*MOUTH\_clammy*

bell bufo cycl Dios gamb gels glon jac.c lac.d Lach merc.sul naja nat.s Onos plb puls sang

**BOCA\_viscosa\_acordar**

*MOUTH\_clammy\_waking, on*

cycl puls

**BOCEJANDO (yawning) 290r**

*YAWNING*

abies.c abrot Acon acon.c Aesc agar all.c alum alum.sil Am.c am.m ambr aml.ns ammc amyg anac ang ant.c ANT.T apis Apom Aran arg.m Arg.n Arn Ars ars.h ars.i arum.t arund asaf asar aspar astac atro aur aur.m bar.c bell Bol.la bor bov brach Brom Bry bufo cain calad Calc Calc.ar calc.caus Calc.p calc.sil camph cann.s canth caps carb.ac carb.an carb.v carbn.s card.b card.m Carl cast CAUST cedr cere.b cerv Cham Chel chen.v chin chin.ar chin.s chlf cic cimic cimx CINA Cit.v Clem cob cob.n coc.c coca Cocc coff colch coloc con cor.r CROC crot.c crot.h crot.t cryp Cupr cupr.a cur cycl daph dig digin dros dulc elat eug Eup.per eup.pur euph euphr eupi eys fago ferr.ferr.ma form gamb gast gels gent.l glon gran Graph grat guaj Haem hecla hell hep hipp hura hydr hydr.ac hydrc hydrog hyos hyosin hyper IGN ind Indg iod ip jab jatr jug.c jug.r Kali.ar kali.bi Kali.c kali.cy kali.i kali.n kali.p kiss KREOS lach lachn lact lath Laur led lepi levo lil.s Lil.t lim lina lipp lob lol Lyc lycps lyss m.arct m.aust Mag.c mag.m Mag.p mag.s Mang med Menis meny meph merc Merc.c merc.sul merl mez mill mim.h morph mosch Mur.ac murx naja nat.ar nat.c nat.lac Nat.m nat.s nep nice nit.ac nux.m NUX.V Ol.an Olnd onis Op ost ox.ac pana Par paraf Peti petr ph.ac phel Phos phys phyt pimp plat plb podo polyp.p psor ptel Puls puls.n quas ran.b raph rat rheum rhod RHUS.T rosm rumx ruta Sabad sabin Sal.ac sang Sars scor sec sedi sel senec seneg Sep Sil sphing spig spong Squil Stann Staph stram stront.c sul.ac sulph tab tarax tarent tart.ac tax tell ter teucr thea thuj til tong trom valer Verat verb vinc Viol.o Viol.t vip xan zinc zinc.val

**BOCEJANDO\_almoço\_antes**

*YAWNING\_dinner\_before*

alum Bry Calc.p lyc merc

**BOCEJANDO\_almoço\_após 25r**

*YAWNING\_dinner\_after*

ant.t ars bry canth cob colch dig Ign kali.bi laur Lyc mag.c mag.m nat.c nat.m nit.ac phel phos plat plb rat Squil sul.ac tab zinc

**BOCEJANDO\_almoço\_durante**

*YAWNING\_dinner\_during*

Calc.p ign lact zinc

**BOCEJANDO\_calafrio\_antes 15r**

*YAWNING\_chill\_before*

aesc ant.t Aran arn ars chin elat Eup.per graph ign ip  
nat.m nicc nux.v rhus.t

**BOCEJANDO\_calafrio\_durante 58r**

*YAWNING\_chill\_during*

acon agar am.c ant.t apis arn ars ars.h bol.la Brom Bry  
calad calc caps carb.an caust chin cimx cina cob croc  
cycl dig Elat Eup.per gamb graph ign ip kali.c Kreos  
laur lyc m.aust mag.m Meny merc mez Mur.ac murx  
Nat.m nat.s Nux.v Olnd par phos plat puls Rhus.t ruta  
sabad Sars Sep sil staph teucr thuj zinc

**BOCEJANDO\_comer, após agg. 18r**

*YAWNING\_eating, after agg.*

ambr Aran ars aur.m caps card.m chin chin.s con Ign  
ip Kali.c Nat.c nat.s nit.ac plat squil Sulph

**BOCEJANDO\_com\_dor\_de\_cabeca 11r**

*YAWNING\_with\_headache*

All.c am.c chin.ar cycl form Glon ign kali.c nux.v  
Phos staph

**BOCEJANDO\_com\_náusea**

*YAWNING\_with\_nausea*

ant.t arn Kali.bi Kali.c lol nat.c nat.m

**BOCEJANDO\_com\_tremores**

*YAWNING\_with\_trembling*

Cina nux.v olnd

**BOCEJANDO\_concomitante, como**

*YAWNING\_concomitant, as a*

agar cast cina kreos sars

**BOCEJANDO\_constante 31r**

*YAWNING\_constant*

am.m asar Bry calc caps Caust chin chin.s cob.n Cocc  
crot.c Elat eug hep kali.c lath mag.c mag.m mag.s  
nat.c nux.v op par phos plat sars spig staph sulph trom  
zinc

**BOCEJANDO\_convulsivo, espasmódico 43r**

*YAWNING\_convulsive, spasmodic*

acon agar am.c aml.ns ang ant.t arg.n arn ars bov bry  
calc carl chin.ar cimic Cina Cob.n cocc coloc Cor.r  
croc cupr euphr gran Hep hipp Ign lach laur m.arct  
Mag.p med mosch Nat.m nux.v pana Plat Rhus.t sep  
squil Staph sulph tarent

**BOCEJANDO\_crianças**

*YAWNING\_children, in*

ant.t Cham cina ign lyc

**BOCEJANDO\_espriguiçando (stretching) 102r**

*YAWNING\_stretching, with*

acon aesc Agar all.c Alum Am.c ambr Aml.ns ang  
ant.t arn Ars asar bar.c Bell bor bov Bry Calc calc.p  
camph cann.s canth caps Carb.v carl cast Caust Cham  
Chel Chin chin.s Cina coca cocc crot.t cupr.a cur dig  
dros elat euphr ferr Form Gels gran Graph Guaj hell  
hep hydr.ac Ign Ip kali.c kreos Lach lact laur led lyc  
mag.c mang meph merc merc.c mez morph mur.ac  
nat.m nit.ac Nux.v Olnd onis petr Ph.ac phos plat plb  
Puls quas ran.b rhod Rhus.t Ruta Sabad sec seneg Sep  
sil Spong Squil stann Staph Sulph tab tart.ac tong  
valer verat verb viol.o zinc

**BOCEJANDO\_febre, durante 26r**

*YAWNING\_fever, during*

aesc Apis arn Ars bry calc calc.p chin.ar chin.s cina  
croc elat Eup.per Ign kali.c kreos Nit.ac nux.v Op  
Phos plat rhus.t ruta sabad sep thuj

**BOCEJANDO\_sonolência 68r**

*YAWNING\_sleepiness\_during*

All.c alum am.c anac ang ars aspar bar.c bell bov calc  
carb.an carb.v cham chel Chin cic cina clem coff con  
Croc Cupr dulc euphr grat haem hell indg kali.bi  
Kali.c Kali.n Kreos lact Laur lyc M.arct M.aust mag.c  
Mag.m mag.s mang merc mez mill mosch mur.ac  
Nat.c nat.m nicc Nux.v Ol.an Par ph.ac phel phos plb  
rat Rhus.t ruta senec spig Spong Squil stann Sulph  
verb zinc

**BOCEJANDO\_sonolência\_sem 42r**

*YAWNING\_sleepiness\_without*

acon alum am.m ang ant.t arn bry canth caust cham  
chin Croc cupr cycl grat hep Ign indg kali.i lach lact  
laur lyss m.arct mag.c mang mosch nat.m ol.an phel  
phos Plat rhod Rhus.t Sep spig squil staph sulph tax  
viol.o zinc

**BOCEJANDO\_tosse, b. ao tossir 17r**

*YAWNING\_coughing, when*

anac Ant.t arn asaf Bell brom cham ign kreos lyc  
nat.m nux.v Op phos puls rhus.t zinc

**BOCEJANDO\_transpiração, durante 17r**

*YAWNING\_perspiration, during*

arn Ars bry caust cina croc ign Kali.c kreos Nit.ac  
Nux.v op phos plat Rhus.t Sabad Sep

**BOCEJAR\_agg. (3) 68r**

*YAWNING\_agg. (in general) (3)*

acon agar Am.c Am.m anac Ant.t arg.m Arn Ars aur  
bar.c bell Bor Bry calad calc canth caps carb.an Caust  
Chel chin CINA Cocc Croc Cycl dig ferr Graph Hep  
IGN ip Kali.c KREOS Laur Lyc Mag.c mag.m mang  
Meny mez Mur.ac nat.c nat.m NUX.V Olnd Op Par  
petr ph.ac Phos plat Puls RHUS.T ruta Sabad SARS  
sep Sil Stann Staph Sul.ac Sulph teucr thuj verat  
Viol.o Zinc

**BOCEJAR\_am. (3)**

*YAWNING\_am. (in general) (3)*

chin.s croc nat.m plat Staph

**BOCEJAR\_após agg. (3)**

*YAWNING\_after agg. (in general) (3)*

Am.m croc Nux.v

**BÓCIO (tireóide) 127r**

*GOITRE\_thyroid*

Adren aeth ail aln aloe am.c am.m Ambr aml.ns anh  
Apis aq.mar aran.ix ars ars.i arum.t Aur Aur.i aur.s bac  
Bad bar.c bar.i bell berb Brom bry bufo cact Calc  
Calc.f Calc.i Calc.s calc.sil Carb.an Carbn.s care  
Caust chel chin chlol chr.s cimic Cist colch con crot.c  
crot.h dig dor dub dys elaps Ferr Ferr.i ferr.p Fl.ac  
form Fuc glon Graph ham hed Hep hydr Ign Iod iris  
kali.c Kali.i kali.s Lach lam Lap.a Lyc Lycps mag.c  
mag.f mag.p mang meph merc merc.i.f Merc.i.r morg  
nat.ar Nat.c Nat.m Nat.p Nat.s nat.sil nit.ac nuph  
nux.v op petr Phos phyt plat podu puls rauw saroth



scut Sec sel sep Sil spig Spong staph stram sul.i sulph  
syc tab Tarent thal thala Thuj thym.gl Thyр Tub urt.u  
verat vip zinc.i

**BÓCIO\_com\_constricção**

*GOITRE\_with\_constriction*

Calc.s Crot.c elaps Iod Lyc Spong

**BÓCIO\_doloroso**

*GOITRE\_painful*

Iod Nat.c Plat spong

**BÓCIO\_endureção 11r**

*GOITRE\_indurated*

aeth berb Brom bufo Calc.f calc.i fl.ac iod nat.c nit.ac  
Spong

**BÓCIO\_exoftalmia 53r**

*GOITRE\_exophthalmic = exophthalmus*

aml.ns aq.mar ars Aur Aur.i bad bell Brom bufo Cact  
Calc Calc.f Calc.i chin chin.ar cemic colch con crot.h  
echi elaps Ferr Ferr.i ferr.p fuc Ign Iod kali.c Lach  
Lycps mag.c mag.f Nat.m nat.p nat.s nuph nux.v Phos  
scut Sec sel spig Spong staph stram thal thala thuj  
Thym.gl Thyр tub verat verat.v

**BÓCIO\_lado\_direito 12r**

*GOITRE\_right\_sided*

aur.i caust hep iod Lyc mag.c merc.i.f nat.c Phos sep  
sil spong

**BÓCIO\_lado\_esquerdo**

*GOITRE\_left\_sided*

chel Lach

**BÓCIO\_myxedema**

*GOITRE\_myxedema*

Ars dor Thyр

**BORBORIGMO (gurgling) (borborygmi)  
(rumbling)(GN) (GH) 259r**

*GURGLING (borborygmi) (rumbling)*

Acal acet.ac Acon aesc aeth Agar agn ail all.c all.s  
ALOE Alum alum.p alum.sil alum Am.c am.m Ambr  
ammc Anac Ang Anis Ant.c Ant.t apis apoc Arg.m  
arg.n Arn Ars ars.i ars.s.f arund asaf asar asc.t aur  
aur.ar aur.i aur.m aur.s bapt bar.c bar.i bar.m bar.s Bell  
BERB Bism bor Bov brom bros.g Bry bufo cact cain  
Calc calc.i calc.p calc.s calc.sil cann.s Canth caps  
Carb.ac Carb.an Carb.v carbn.s card.m carl cast  
Cast.v CAUST cedr Cham chel CHIN Chin.ar chin.s  
Cic cemic Cina cinnb clem cob coc.c Cocc Colch coll  
coloc Con cop Corn croc Crot.c Crot.t Cupr cupr.a  
cupr.ar Cycl Dig Dios Dirc dor dros Dulc echi Elaps  
elat erig eup.pur euph euphr eupi ferr ferr.ar ferr.i  
ferr.ma ferr.p fl.ac form Gamb Gels Glon gnaph  
Graph grat guaj HELL Hep Hydr Hydr.ac hydrc hyos  
Ign ind indg iod ip Iris Jatr jug.r kali.bi kali.br Kali.c  
kali.i kali.n kali.p kali.s kali.sil Kreos lach lachn lact  
Laur led lil.t lob LYC M.ambo m.arct M.aust mag.c  
Mag.m mag.s Manc mang Meny merc merc.c merc.i.f  
merc.i.r Mez mur.ac naja nat.ar nat.c Nat.m nat.p  
Nat.s Nit.ac Nux.m NUX.V ol.an Olnd onos op osm  
ox.ac paeon Par petr PH.AC phel PHOS phys Phyt  
pic.ac pip.n plan plat Plb Podo Psor ptel PULS pyrog

Ran.b Ran.s Raph rat Rheum Rhod Rhus.t rhus.v rob  
Rumx ruta Sabad sabin samb sang sarr Sars sec sel  
Senec seneg Sep serp Sil Spig spong SQUIL stann  
Staph stram Stront stront.c stry sul.ac sul.i SULPH  
sumb tab TARAX Tarent ter teucr thuj valer Verat  
verb Viol.t xan Zinc zinc.p zing

**BORBORIGMO\_abdome 146r**

*GURGLING\_abdomen*

Acon Agar Agn ALOE Am.c am.m Ambr Anac Ang  
Ant.c ant.t arg.m arg.n Arn Ars ars.s.f Asaf asar Aur  
bar.c Bell BERB Bism bor Bov bros.g bry Calc canth  
caps carb.an carb.v carbn.s Cham chel chin cic Cina  
clem coc.c Cocc coff Colch coloc con croc Crot.t cupr  
Cycl dig dros dulc euph euphr eupi ferr ferr.ar ferr.p  
Gamb graph guaj Hell hep hyos ign iod ip Jatr kali.bi  
Kali.c kali.i kali.n Kreos lach laur led Lyc M.ambo  
m.arct m.aust mag.c mag.m mang Meny merc mez  
mosch mur.ac nat.ar nat.c Nat.m nat.p Nat.s nit.ac  
nux.m Nux.v Olnd op Par petr Ph.ac Phos phys pip.n  
plat Plb Podo Psor Puls ran.b ran.s Raph rat rheum  
rhod rhus.t ruta sabad sabin sars sec sel seneg Sep serp  
Sil spig spong SQUIL stann staph stram stront stront.c  
sul.ac Sulph tab TARAX ter Teucr thuj valer verb  
Viol.t zinc zinc.p

**BORBORIGMO\_abdome\_defecar antes 9r**

*GURGLING\_abdomen\_stool, before*

acon Aloe coloc jatr lach merc Olnd Podo rat

**BORBORIGMO\_estômago 28r**

*GURGLING\_stomach*

aeth agar am.c anac Arn Ars asaf bov carb.an chel cina  
cocc Colch croc crot.t Cupr elaps fl.ac mag.m meny  
phos rheum sabin teucr thuj verb zinc zing

**BORBORIGMO\_garganta\_bebendo = gorgoleio  
11r**

*GURGLING\_throat\_drinking, when*

arn Ars Cina Cupr cupr.a Elaps Hell Hydr.ac Laur sil  
thuj

**BORBORIGMO\_garganta\_sono, durante**

*GURGLING\_throat\_sleeping, while*

lyc

**BORBORIGMO\_reto**

*GURGLING\_rectum, in*

calc carb.an hep laur stry Sulph

**BORBORIGMO\_roncando\_abdome (rumbling)  
(borborygmi) 236r**

*BORBORYGMI\_rumbling\_abdomen*

Acal acet.ac Acon aesc Agar ail all.c all.s Aloe Alum  
alum.p alum.sil alum am.c am.m ambr ammc Anac  
ang Anis ant.c Ant.t apis apoc Arg.m Arg.n Arn Ars  
ars.i ars.s.f arund asaf asar asc.t aur aur.ar aur.i aur.m  
aur.s bapt bar.c bar.i bar.m bar.s Bell berb Bism bor  
brom Bry bufo cact cain Calc calc.i calc.p calc.s  
calc.sil cann.s Canth caps Carb.ac Carb.an Carb.v  
carbn.s card.m carl cast Cast.v CAUST cedr Cham  
Chel CHIN Chin.ar chin.s Cic cemic cinnb clem cob  
coc.c Cocc Colch coll Coloc con cop Corn croc Crot.c  
Crot.t cupr.ar Cycl dig Dios Dirc dor Dulc echi elaps

elat erig eup.pur euph euphr eupi Ferr ferr.ar ferr.i  
 ferr.ma ferr.p fl.ac form Gamb Gels Glon gnaph  
 Graph grat guaj HELL Hep Hydr hydr.ac hydrc hyos  
 Ign ind indg iod ip Iris Jatr jug.r Kali.bi kali.br kali.c  
 kali.i kali.n kali.p kali.s kali.sil lach lachn lact laur led  
 lil.t lob LYC Mag.c Mag.m mag.s Manc mang meny  
 Merc merc.c merc.i.f merc.i.r Mez mur.ac naja nat.ar  
 nat.c Nat.m Nat.p Nat.s Nit.ac Nux.m NUX.V ol.an  
 Olnd onos Op osm ox.ac paeon par Petr PH.AC phel  
 PHOS Phyt pic.ac plan plat Plb Podo Psor ptel PULS  
 pyrog Ran.b Ran.s raph rheum rhod rhus.t rhus.v rob  
 Rumx ruta Sabad samb sang sarr Sars sec Senec Sep  
 Sil Spig spong Squil stann Staph stram stry sul.ac sul.i  
 SULPH sumb tab tarax Tarent ter Thuj valer Verat  
 verb viol.t xan Zinc zinc.p

### **BORBORIGMO\_roncando\_estômago 22r**

*BORBORYGMI\_rumbling\_stomach*

alum am.c anac arn carb.an croc fl.ac graph kali.c laur  
 mag.c meny nat.c par ph.ac phos ran.b sep stann teucr  
 verb zinc

### **BRONQUIECTASIA 34r**

*BRONCHIECTASIS*

acet.ac all.c All.s alunm Am.c Ant.t Ars Bac BALS.P  
 benz.ac Calc cop crot.h dios eucal ferr.i grin Hep ichth  
 Kali.bi Kali.c kreos Lyc med myos.a myrt.c phel Phos  
 Puls sang Sil Stann sulph Tub

### **BRONQUIOLITE**

[Ver]\*

**INFLAMAÇÃO\_brônquios\_capilar**

=

**bronquiolite (gh)**

*BRONCHIOLITES [See]\*INFLAMMATION\_bronchial\_capilar (gh)*

### **BRUCELOSE aguda (vj) 10r**

*BRUCELLOSIS acute*

ars bell bry gels lach merc Phos puls rhus.t SULPH

## C

**CABEÇA\_bate na cama, com a 11r***HEAD\_beats h. against the bed*

Apis ars con hyos mill prot rhus.t scut stram tarent  
Tub

**CABEÇA\_caindo frente 68r***HEAD\_falling\_forward*

acon agn alum am.c bar.c bell berb bov bry calc calc.a  
calc.sil camph cann.s carb.an carbn.s cham chel cic  
clem coff colch Cupr dig elaps gels glon grat hipp  
hydr.ac hyos Ign kali.c kali.p kreos laur lyc mag.s  
Merc mez Nat.m nat.s nux.m nux.v oena Op par ph.ac  
phos phys phyt pic.ac plat plb Puls ran.b rhod rhus.t  
sabad sars sec Sil staph stram sulph thuj verat viol.o

**CABEÇA\_caindo lados 26r***HEAD\_falling\_sideways*

aether am.c aml.ns ang arn ars cann.s Cina dios  
eup.per ferr fl.ac hyos kali.i lac.d Mygal nux.m op  
prun sil spong stram sul.ac sulph tarax zinc

**CABEÇA\_caindo trás 53r***HEAD\_falling\_backward*

acon aeth aether Agar ant.t Bell bor bov camph carb.v  
cham chin choc cic cimic cina cocc Colch coloc cupr  
Dig dios glon hyper Ign ip kali.c kali.m kreos lach laur  
Led mag.c merc mur.ac nat.c nat.s nit.ac Nux.v oena  
Op ph.ac Phel rheum rhod samb sil Spig tab tarent  
verat.v viol.t zinc

**CABEÇA\_dobrar frente, deve***HEAD\_bend\_forward, must*

tarent

**CABEÇA\_dobrar para trás, deve***HEAD\_bend\_backward, must*

arn Cham kali.n

**CABEÇA\_enterra no travesseiro 19r***HEAD\_bores h. pillow*

Apis Arn Arum.t Bell Bry camph crot.t dig Hell helo  
hyper lach Med Stram sulph tarent Tub verat zinc

**CABEÇA\_enterra travesseiro durante o sono***HEAD\_bores h. in pillow during sleep*

apis bell hell hyper lach verat zinc

**CABEÇA\_movimentos convulsivos 24r***HEAD\_motions\_convulsive, of*

Agar ant.c ars bell Calc Camph Caust cham cic Cocc  
Cupr hell kali.c lach laur Lyc Nux.m Nux.v op sep sil  
spig stram tarent

**CABEÇA\_movimentos ,da 122r***HEAD\_motions\_of*

acet.ac acon agar agn aloe Alum am.m ang ant.c ant.t  
apis apoc arg.m arn ars asar atro aur aur.m aur.s bac  
BELL benz.ac bry bufo calc Calc.p Camph cann.i  
canth carb.v caust cham chin CIC Cina clem cocc  
colch cor.r crot.h crot.t CUPR cyt.l dig ferr ferr.p  
gal.ac gels glon hell hep hipp Hyos hyper Ign iodof ip  
kali.bi kali.br kali.c kali.i kali.n kreos lac.c lach lam  
laur led lob Lyc lyss med merc mez mosch mygal naja  
nat.c nat.m nat.s nit.ac nux.m nux.v oena olnd op par  
ph.ac phos phyt plb podo puls pyrog rheum rhod

rhus.t samb scor sec Sep sil sphing spig Spong stann  
staph Stram stry sulph tab tanac Tarax tarent teucr Tub  
verat verat.v viol.o viol.t zinc

**CABEÇA\_movimentos\_na 86r***HEAD\_motions\_in*

Acon agar aloe alum am.c anan ang ant.t arg.n Ars  
Bar.c bar.m bar.s Bell berb Bry calc camph carb.an  
carbn.s caust Chin chin.ar cic cina cob cocc con crot  
Crot.c crot.h Cupr cycl dig elaps eug Glon graph guaj  
Hep Hyos ign indg Kali.c kali.m kali.n kali.p kali.s  
kali.sil kalm lach lact Laur Lyc mag.s mez mosch  
mur.ac nat.m nat.s nicc Nux.m op phel phos plat puls  
rheum Rhus.t Sep Sil sol.n spig spong stann staph  
stram stront.c sul.ac Sulph tab tarent tell thuj verat xan

**CABEÇA\_movimentos\_rolando 47r***HEAD\_motions\_rolling*

Agar Apis apoc Arn ars bac Bell Bry caust Cic Cina  
clem colch cor.r Crot.t Cupr dig ferr.p gels Hell Hyos  
kali.br kali.i lac.c Lyc Med Merc naja Nux.m oena Op  
ph.ac phos Podo pyrog scor sec Sil spong Stram sulph  
Tarent teucr TUB verat verat.v zinc

**CABEÇA\_puxada baixo***HEAD\_drawn\_downward*

sulph

**CABEÇA\_puxada frente 29r***HEAD\_drawn\_forwards*

acon bar.m bell bry calc cic cupr hydr.ac ign kali.c lyc  
merc mur.ac nux.m nux.v op par phyt plb puls ran.b  
sang sars sil staph stram sulph verat viol.o

**CABEÇA\_puxada lados 42r***HEAD\_drawn\_sideways*

Agar ang ars asar Bar.c bell bufo calc camph caul  
Caust chel chin cic cina cist colch cupr dulc eup.pur  
Ferr gels hura hydr.ac hyos kali.ar lac.c Lach Lachn  
Lyc merc Nux.m Nux.v plb puls Rhus.t sabad sil stram  
sulph tax tub

**CABEÇA\_puxada lados direito***HEAD\_drawn\_right\_side*

Caust Ferr Lyc

**CABEÇA\_puxada lados epilepsia, antes***HEAD\_drawn\_sideways\_epilepsy, before*

bufo Caust Lyc

**CABEÇA\_puxada trás 66r***HEAD\_drawn\_backward*

acet.ac Acon Agar alum ang Ant.t Apis art.v Bell  
camph cann.i Carb.ac carb.v cedr Cham Chin Cic  
Cimic Cina cocc coloc Cupr cur dig Eup.per Gels  
Glon Hell Hep hyper Ign ip kali.cy kreos lach Lyc lyss  
Mag.c Med merc mosch mur.ac nat.c Nat.m Nat.s  
nicot nit.ac Nux.v Op Phel phos podo rheum samb sec  
sil spig Stram stry sulph syph tab tub verat.v viol.t  
zinc

**CABEÇA\_puxada trás convulsões, nas***HEAD\_drawn\_backward\_convulsions, in*

Cic cina Ign mosch Nux.v Op tab

**CABEÇA\_puxada trás sono, durante***HEAD\_drawn\_backward\_sleep, during*

alum Hep podo rheum

**CABEÇA\_segura com as mãos 9r***HEAD\_holds h. with hands*

ars bry dros glon hyos nice nux.v petr sulph

**CABELO\_careca (baldness) 36r***HAIR\_baldness*

alum ambr Anac Apis arn ars aur bac Bar.c calc calc.p carb.an FL.AC Graph hep jab kali.p lyc med morg nat.m petr Phos pilo pix psor rosm sel Sep Sil sulph syc syph Thal tub Zinc

**CABELO\_careca\_partes 16r***HAIR\_baldness\_patches*

Apis Ars bac Calc calc.p carb.an fl.ac Graph Hep kali.p lyc morg Phos psor sep sil

**CABELO\_cortar\_agg. 9r***HAIR\_cutting\_agg.*

acon BELL Glon kali.i lappa led Phos Puls Sep

**CABELO\_cortar\_transtornos após***HAIR\_cutting\_ailments\_after*

Bell Glon kali.i Phos Sep

**CABELO\_dolorido ao toque 53r***HAIR\_painful when touched*

acon alum Am.c ambr anh Apis Ars arund Asar Bell Bry calc calc.p caps Carb.v carbn.s Carl chel Chin chin.s Cinnb Coloc dys Ferr ferr.p fl.ac Hep ign kali.bi Kali.i lac.c lach mag.m mez mit nat.m nat.s nit.ac Nux.v par ph.ac phos Puls Sel Sep spig spira spong stann Sulph thuj verat zinc

**CABELO\_escovar para trás agg.***HAIR\_brushing back agg.*

carbn.s Puls Rhus.t

**CABELO\_grisalho - cinza 22r***HAIR\_gray, becomes*

Ars graph hipp Kali.i kali.n kreos Lyc merc Nat.m nux.v op Ph.ac phos psor sec sep Sil staph sul.ac Sulph syc thuj

**CABELO\_oleoso (greasy) 13r***HAIR\_greasy*

ben.n benzo Bry calc Caust lac.c lyss Med merc Nat.m Ph.ac plb thuj

**CABELO\_pentear\_agg.***HAIR\_combing\_agg.*

Asar bell Bry Chin ign kreos nat.s Sel

**CABELO\_pentear\_am.***HAIR\_combing\_am.*

carb.ac form glon

**CABELO\_queda de - alopecia 144r***HAIR\_falling out, alopecia*

abrot agar Ail alum alum.p am.c Am.m Ambr Anan Ant.c ant.t anthraco apis Ars ars.i ars.met ars.s.f Arund asc.t aster Aur aur.ar Aur.m aur.m.n aur.s bac Bar.c bar.s bell bell.p bor bov bry bufo Calc Calc.f calc.i Calc.p calc.s calc.sil Canth Carb.an Carb.v Carbn.s carl caust Chel chin chlol cinnb colch Con cop crot.h cur des.ac dulc Elaps Euphr Ferr ferr.ar ferr.m ferr.p FL.AC foll Form glon Graph hell Hep hyper ign ilx.a iod kali.ar Kali.bi Kali.c kali.i kali.n kali.p Kali.s kali.sil kreos Lach lat.m luf.op Lyc Mag.c manc med Merc Merc.c Mez mill naja nat.c

Nat.m nat.p Nit.ac nuph oena op osm par paraf Petr Ph.ac Phos pilo pitu plb psor puls rhus.t rhus.v rib.ac rumx sabin sanic sars sec Sel Sep Sil Staph sul.ac sul.i Sulph syc syph tab tell tep teucr thal Thuj Thyr til tub Ust vesp vinc Zinc zinc.p

**CABELO\_queda\_cílios 26r***HAIR\_falling\_eyelashes, from*

alum Apis Ars aur aur.ar bor bufo calc.f Calc.s Chel chlol Euphr graph med Merc nat.m petr ph.ac psor Rhus.t Sel sep sil Staph Sulph syph

**CABELO\_queda\_crianças (vj)***HAIR\_falling\_children (vj)*

Arund

**CABELO\_queda\_genitália\_feminina 12r***HAIR\_falling\_genitalia\_female*

alum calc.f hell merc Nat.m Nit.ac ph.ac rhus.t Sel sulph thal Zinc

**CABELO\_queda\_genitália\_masculina 11r***HAIR\_falling\_genitalia\_male*

alum bell merc nat.c Nat.m Nit.ac Ph.ac rhus.t sars Sel Zinc

**CABELO\_queda\_genitália\_masculina\_transpiração repugnante - odor ruim, por***HAIR\_falling\_genitalia\_male\_perspiration\_offensive, from*

Sulph

**CABELO\_queda\_gravidez, durante***HAIR\_falling\_pregnancy, during*

Lach

**CABELO\_queda\_partes, em 28r***HAIR\_falling\_spots, in*

alum Apis Ars bac Calc calc.p Canth carb.an FL.AC graph Hep Iod kali.p kali.s lyc merc Nat.m petr Phos Psor rhus.t rumx sulph tell teucr thal tub Vinc

**CABELO\_queda\_parto, após 10r***HAIR\_falling\_parturition, after*

Calc Canth Carb.v hep Lyc Nat.m Nit.ac Sep sil Sulph

**CABELO\_queda\_pele, da 17r***HAIR\_falling\_skin, of*

Alum ars Calc carb.an Carb.v Graph hell kali.c lach Nat.m op phos sabin Sec Sel sulph thal

**CABELO\_queda\_sobrancelhas 27r***HAIR\_falling\_eyebrows, from*

agar ail alum Anan aur.m bell bor bry caust hell ilx.a Kali.c med merc mill Nit.ac par ph.ac plb sanic sel sil sulph syph thal thuj til

**CABELO\_seco 25r***HAIR\_dryness*

ail aloe alum Ambr aster bac bell Calc chel choc Fl.ac graph hipp hist Kali.c Med ph.ac Phos Plb Psor sanic sec Sulph syc THUJ

**CABELO\_tocar\_agg. 22r***HAIR\_touching\_agg.*

ambr Apis ARS Bell Carb.v Chin Ferr Ferr.p hep Ign mez nit.ac Nux.v Ph.ac phos Puls rhus.t SEL sep Stann verat Zinc

**CAFÉ au LAIT***CAFE au LAIT*

Carc

**CÂIMBRAS (cramps) (gh) (GN) 275r***CRAMPS (gh) (GN)*

acet.ac Acon aeth Agar aloe alum alum.p Alum.sil  
 alumn am.c am.m Ambr amph Anac anag anan ANG  
 ant.c Ant.t apis Apoc Apoc.a arg.cy Arg.m arg.n arn  
 Ars ars.i ars.s.f arum.t arund asaf Asar Asc.t aspar atro  
 Aur bap̄t bar.c bar.s Bell Berb bism blatta bol.s bov  
 brach Bry bufo cact cadm.s cain calad CALC calc.i  
 calc.p calc.s calc.sil Camph cann.i cann.s Canth Caps  
 carb.ac carb.an Carb.v carbn.h carbn.o carbn.s card.m  
 carl caul Caust cedr cham chel chin chin.ar chlor Cic  
 cemic cina cit.v clad clem coc.c Cocc coff colch Coloc  
 com con conin croc Crot.c crot.h crot.t CUPR Cupr.a  
 Cupr.ar cycl cyt.l der dig dios dros dulc elaps Elat eug  
 eup.per euph euphr eupi Ferr ferr.ar ferr.i Ferr.m  
 ferr.ma ferr.p fl.ac form gels gent.c gins glon Gnaph  
 gran graph Guaj guare ham Hell hep hipp hist hura  
 hydr.ac hydrc Hyos hyper Ign indg iod ip Iris jatr  
 kali.ar kali.bi Kali.br kali.c Kali.chl kali.i kali.m kali.n  
 kali.p kali.s kali.sil kreos lac.ac Lac.c Lach lachn lact  
 lat.m Laur led lil.t lob loxo.recl lyc lyss M.arct mag.c  
 mag.m Mag.p manc mang Med meny meph Merc  
 merc.c merc.i.f merc.ns merc.pr.r merc.sul mez morph  
 mosch mur.ac naja nat.ar nat.c nat.f nat.m nat.p nit.ac  
 nux.m nux.v oena ol.an olnd Op ox.ac par petr ph.ac  
 Phos Phys physal Phyt pic.ac Plat Plb plb.chr podo  
 prun psor puls ran.b ran.s rheum rhod Rhus.t rhus.v  
 Rob ros.ca ruta sabad sabin samb Sang sanic sarcol.ac  
 Sars Sec sel sep Sil sin.n sol.n spig spong squil stann  
 staph Stram Stront.c stry sul.ac sul.i Sulph Syph tab  
 tarent tep ter teucr thuj til tril Valer Verat Verat.v verb  
 Vib viol.o viol.t vip x.ray zinc zinc.p zinc.s zing

**CÂIMBRAS\_ articulações 62r***CRAMPS\_joints, in*

Acon am.m Anac ANG arn Ars Aur bar.c Bell bov Bry  
 CALC Camph cann.s Canth carb.an Caust cham chel  
 chin Cic Cocc colch coloc con cupr dulc euph hep hist  
 Hyos Ign kali.c kali.n kreos Lach Laur led lyc M.arct  
 mez nux.v olnd Op par petr ph.ac Phos Plat Plb Rhus.t  
 sarcol.ac Sec sel spig spong staph Stram Sulph tab  
 Verat verb

**CÂIMBRAS\_bexiga 21r***CRAMPS\_bladder, in*

Berb Caps Carb.v carbn.s caul caust coc.c coloc hyper  
 mag.p mez nat.m Nux.v ph.ac plb prun puls ruta Sars  
 sep zinc

**CÂIMBRAS\_cabeça (dor) 50r***CRAMPS\_head - pain - cramping*

Acon aeth agar alum am.m Ambr anac ang Ant.t arn  
 ars asaf bell calc camph cann.s carb.v chin cina colch  
 Coloc croc dios eug gels Ign indg kali.c mag.m mez  
 nat.c nit.ac nux.v olnd petr Ph.ac phos Plat psor ran.s  
 rheum sars sep spong squil stann teucr thuj verb zinc

**CÂIMBRAS\_costas 44r***CRAMPS\_back*

agar ang ant.c arg.n arn bell bry calc.p caust chel Chin  
 cic cemic Cocc colch con dros Euph gels glon guare  
 hydr.ac iod ip kali.bi kreos lach led lyc mag.m mag.p  
 naja nit.ac nux.v petr phos physal plb rhus.t Sep spong  
 thuj verat viol.t

**CÂIMBRAS\_coxas 57r***CRAMPS\_thigh*

Agar alum ambr Arg.m Ars ars.i Asar bell brach  
 cann.s carb.an carb.v Carbn.s chel cina Coloc crot.h  
 cycl dig Ferr ferr.ar ferr.p hep Hyos iod ip kali.ar  
 Kali.bi Kali.c kali.m kali.p Lyc lyss mang mur.ac naja  
 ol.an Petr ph.ac Plat plb Puls ran.b rhus.t ruta sabin  
 Sec Sep stry sul.i Sulph tarent tep ter Valer verat Verb

**CÂIMBRAS\_dedos 39r***CRAMPS\_fingers*

am.c ambr anac Arn ars calc Carb.v card.m Chel com  
 con Cupr Cupr.ar cycl der dios dulc euph euphr ferr  
 gels graph hyper ign kali.c lil.t lyc mag.c Merc Nat.m  
 nux.v plb sabad Stann staph Sulph tab tril verat

**CÂIMBRAS\_extremidades 69r***CRAMPS\_extremities*

anan Ars ars.s.f atro Bell bol.s bufo Calc calc.s camph  
 carbn.o carbn.s card.m Caust cedr chin cic Cocc colch  
 Coloc Con Crot.c crot.h Cupr cupr.ar Dios dros Dulc  
 eup.per ferr Graph Hell Hyos ign jatr kali.bi Kali.c  
 kali.m kali.p kali.s Lyc Merc merc.c merc.sul Mur.ac  
 nat.m Nit.ac nux.v olnd op ox.ac Petr phos Phyt Plat  
 Plb Rhus.t Rob Sec sel Sep Sil staph Sulph Tab tarent  
 Verat Zinc zinc.s

**CÂIMBRAS\_face 48r***CRAMPS\_face*

ambr anac ang arn ars asaf asar bell carbn.h caust cina  
 cocc Coloc crot.h cupr dig dulc fl.ac gran hydr.ac hyos  
 kali.c kali.i mag.m mang meny merc Mez nit.ac olnd  
 ox.ac par plat ran.b Rhus.t ruta sep sil spig spong  
 stann stram stry sulph tab thuj valer verat

**CÂIMBRAS\_garganta 25r***CRAMPS\_throat*

acon aeth arg.n ars bar.c bell canth carb.v chel coloc  
 elaps Gels Graph hyos kali.c kali.i lach nat.m op phos  
 sarcol.ac Sars sep sul.ac zinc

**CÂIMBRAS\_garganta\_externa - lados 24r***CRAMPS\_throat\_external*

apis arg.n arn bar.c bell calc.p camph cic fl.ac graph  
 hell mang meny merc merc.c par plat sel sep spong  
 sul.ac Verat.v x.ray zinc

**CÂIMBRAS\_internas (3) 24r***CRAMPS\_internal (3)*

ANG ant.t calad Calc cina Croc ign kali.bi Kali.c  
 Mur.ac Petr ph.ac PLAT podo puls ran.b ran.s samb  
 Staph thuj Valer verat Verb zinc

**CÂIMBRAS\_joelhos 22r***CRAMPS\_knee*

ang arg.m arn arund berb bry cadm.s Calc carb.an  
 carb.v Coloc crot.t dios hep hyper lach led petr plb  
 sulph tab Zinc

**CÂIMBRAS\_juntas 26r**

*CRAMPS\_joints*

Anac ang aur Bell Bry Calc camph canth caust cic  
cocc Hyos Ign lach laur merc op Par ph.ac Plat plb  
rhus.t Sec Stram Sulph verat

**CÂIMBRAS\_lábios***CRAMPS\_lips*

ambr ang bell caust kali.c merc plat ran.b

**CÂIMBRAS\_mãos 66r***CRAMPS\_hands*

acon aeth Agar Alum.sil ambr anac arg.m ars Bell  
bism Calc calc.s calc.sil carb.v caust cina cocc Coloc  
Cupr Cycl dios dros dulc euph euphr ferr.ar ferr.ma  
gels Graph hep jatr Kali.bi Kali.c kali.sil lact lyc  
mag.p mang merc merc.c merc.i.f mosch mur.ac naja  
Nat.m nat.p nit.ac olnd phos Phys pic.ac plat plb puls  
ruta sabad sec sil spig stann stram stry sul.ac sulph tab  
valer

**CÂIMBRAS\_mãos\_escrevendo 14r***CRAMPS\_hands\_writing, while*

Alum.sil Anac arg.m Cycl dros euph gels Mag.p Nat.p  
phos pic.ac plat sil stann

**CÂIMBRAS\_membros\_inferiores 42r***CRAMPS\_limbs\_lower*

ambr ant.t ars ars.i bar.c cain Calc calc.sil cedr cemic  
cina Coloc crot.h Cupr elaps eup.per Ferr Ferr.m  
graph hyos iod jatr kali.bi kali.s meny merc.ns  
merc.pr.r mur.ac oena ph.ac phos phyt pic.ac plb sec  
sep sil tarent Valer vip zinc zinc.p

**CÂIMBRAS\_membros\_superiores 43r***CRAMPS\_limbs\_upper*

agar alum Am.c ant.t ars ars.i Bell bufo cact Calc caps  
carb.v carbn.s caust cemic cit.v Coloc crot.c cupr dios  
eupi fl.ac graph guare hura hyper iod Jatr kali.i kali.s  
lach lyc lyss merc Nat.m nux.v phos plb sec sulph Tab  
tril valer

**CÂIMBRAS\_músculos - espasmos, etc. 121r***CRAMPS\_muscles - spasms etc.*

Acon Agar Alum am.c am.m Ambr ANAC ANG  
Arg.m Arn Ars Asaf Asar Aur bar.c BELL bism bov  
bry bufo CALC Camph Cann.s caps Carb.an Carb.v  
carbn.s Caust Cham chin cic cemic CINA clem Cocc  
colch COLOC Con conin croc Cupr Cupr.a cyt.l Dig  
dios Dros Dulc Euph euphr ferr Gels Graph hell hep  
hist hyos Ign iod ip Kali.br Kali.c Kali.n kreos lach  
lat.m loxo.recl LYC Mag.c Mag.m mag.p mang meny  
Merc mez morph mosch Mur.ac nat.c nat.f nat.m  
Nit.ac nux.m Nux.v Olnd Op petr Ph.ac Phos phyt Plat  
Plb puls ran.b rhod Rhus.t Ruta sabad samb Sang  
sarcol.ac Sec SEP Sil Spig Spong squil Stann Staph  
stram Stront.c sul.ac Sulph Tab Thuj Valer Verat Verb  
Vib viol.o viol.t zinc

**CÂIMBRAS\_ouvido (ears) 41r***CRAMPS\_ears*

agar aloë Anac anan ang ars bry calc carb.an Cina  
colch croc crot.t dig Glon graph kali.c kali.n kali.p  
kreos mang Merc mur.ac nat.m nit.ac nux.v olnd petr

Ph.ac Plat ran.b samb Sars Sil spig spong stann staph  
thuj valer zinc

**CÂIMBRAS\_panturrilha (calf) 130r***CRAMPS\_calf*

Acon Agar Alum alum.p alum.sil alumn am.c Ambr  
Anac anag ant.t arg.m Arg.n Ars ars.s.f aspar bapt  
bar.c bar.s bell berb bov bry bufo cadm.s Calc Calc.p  
calc.s calc.sil Camph cann.i carb.ac carb.an carb.v  
carbn.s card.m carl Caust Cham chel chin chin.ar clem  
cocc coff Colch Coloc Con Crot.h Cupr cupr.a dig  
dulc elaps euphr eupi Ferr ferr.ar ferr.m ferr.p gins  
Gnaph Graph Guaj Hep hydrc hyos ign Iris jatr kali.ar  
kali.bi kali.br Kali.c kali.i kali.p kali.sil lac.ac lach  
lachn lact led lob Lyc lyss Mag.c Mag.m Mag.p manc  
Med merc merc.c nat.ar Nat.c Nat.m nat.p Nit.ac  
nux.m Nux.v oena olnd Petr Ph.ac Phos phys Plb puls  
Rhus.t rhus.v sang sars Sec Sel Sep Sil sin.n sol.n spig  
stann staph stry Sulph tab tarent thuj Valer Verat  
Verat.v Zinc zinc.p

**CÂIMBRAS\_panturrilha\_cama, na 22r***CRAMPS\_calf\_bed, in*

ars bov Calc Carbn.s Caust cupr.a Eupi Ferr Ferr.m  
graph hep ign Kali.c lac.ac lachn mag.c nux.v phys  
Rhus.t sep sil Sulph

**CÂIMBRAS\_panturrilha\_cholera, na 9r***CRAMPS\_calf\_cholera, in*

Ant.t Camph Colch Cupr Jatr Kali.p Mag.p Sulph  
Verat

**CÂIMBRAS\_peito 32r***CRAMPS\_chest*

alumn arg.n ars bell bov calc Cocc coff con cupr dig  
Ferr graph ham iod Kali.c kali.i lact Lyc Mez nit.ac  
Petr Plat plb puls sang Sars sec sep Sulph tarent Zinc

**CÂIMBRAS\_perna 73r***CRAMPS\_leg*

acet.ac agar alum am.c ambr amph anag ang Ars ars.i  
arum.t arund bar.c bell blatta Bov bry bufo Calc  
camph Carb.an Carb.v Carbn.s caust Cham chlor cina  
cit.v Colch Coloc crot.h Cupr dig dios eug Ferr ferr.p  
gels glon graph iod Jatr kali.bi Kali.chl kali.m lach  
lact lil.t lyc Mag.p manc merc.c nat.c Nat.m Nit.ac  
olnd petr Ph.ac plat plb podo Puls Rhus.t sars sec stry  
sul.i Sulph tab verat verat.v verb zinc.s

**CÂIMBRAS\_pés 113r***CRAMPS\_foot*

Acon Agar Alumn am.c anac Ang Apoc Apoc.a arg.cy  
arg.m ars ars.i ars.s.f Asc.t bar.c Bell berb bism bry  
cact calad Calc calc.i calc.p calc.sil Camph Carb.v  
Carbn.s card.m Caust cham chel coff Colch Coloc  
com crot.t Cupr dig Elat eug euph ferr ferr.ar ferr.i  
ferr.p form gels gent.c gnaph graph hep hipp hyper iod  
Jatr kali.c kali.p Lac.c lach lachn lil.t Lyc mag.m manc  
med meph mosch mur.ac nat.ar Nat.c Nat.m nat.p  
Nit.ac nux.m nux.v olnd ox.ac Petr Ph.ac phos phys  
plat plb ran.b Rhus.t ruta sang sanic Sec sel Sep Sil  
spig stann staph Stram Stront.c stry sul.ac sul.i Sulph

Syph tarent thuj til valer verat verat.v verb zinc zinc.p  
zing

### **CÂIMBRAS\_pesçoço - lado do 23r**

*CRAMPS\_external throat - in side of*

apis arg.n arn bar.c bell calc.p camph cic fl.ac graph  
hell mang meny merc merc.c par plat sel sep spong  
verat.v x.ray zinc

### **CÂIMBRAS\_pés\_solas 69r**

*CRAMPS\_foot\_sole*

acon Agar Alumn Am.c anac ang Apoc Apoc.a ars  
ars.s.f bar.c bell berb bry cact calad Calc calc.sil  
Carb.v Carbn.s card.m Caust cham chel coff Colch  
com crot.t Elat eug Ferr ferr.ar form gent.c graph Hep  
hipp kali.c kali.p med mur.ac nat.ar nat.m Nit.ac nux.v  
olnd Petr Phos plb rhus.t ruta sang sanic sec sel sep  
Sil stann staph Stront.c Stry Sulph Syph tarent thuj til  
Verat Verb zing

### **CAIR tendência a (liability to fall) 18r**

*FALL liability to*

Caust chin.s cocc colch ign iod lyc mag.c mang  
mur.ac nat.c nat.m nux.m nux.v ph.ac phos stram trinit

**Calafrio****CALAFRIO em geral (chill - coldness in general)****324r***CHILL coldness in general*

abies.c ACON acon.f acon.l Aesc aeth AGAR AGN  
 agra ail all.c aloe alst ALUM alum.p alum.sil am.c  
 Am.m am.p Ambr aml.ns ammc Anac ang ANT.C  
 ANT.T Anth Apis aq.mar ARAN arg.m arg.n ARN  
 ARS ars.h ars.i ars.s.f arum.t arund asaf asar astac atro  
 aur aur.ar aur.m bac bapt bar.c bar.m bar.s Bell ben.n  
 benz.ac berb beryl Bism bol.la BOR BOV brach Brom  
 BRY bufo cact cadm.met cadm.s Calad Calc Calc.ar  
 Calc.f calc.i Calc.p calc.s calc.sil calen CAMPH  
 canch cann.i CANN.S Canth CAPS carb.ac Carb.an  
 Carb.v carbn.o Carbn.s card.m case cast caul CAUST  
 cean Cedr cench Cham CHEL Chin chin.ar Chin.s  
 choc CIC cimic Cimx Cina cinnb cist clem coc.c coca  
 Cocc Coff COLCH COLOC com Con cop cor.r corn  
 cory crat Croc crot.h crot.t Cupr cupr.ar cur Cycl daph  
 Dig dios DROS Dulc Echi Elaps elat eug euon  
 Eup.per Eup.pur EUPH Euphr eupi Ferr ferr.ar ferr.m  
 fl.ac form gamb Gels glon glyc Graph grat guaj HELL  
 Helo helon Hep hydr.ac hydrc Hyos hyper Ign ind  
 indg Iod Ip iris jatr jug.r kali.a kali.ar kali.bi Kali.c  
 kali.chl kali.fcy Kali.i kali.m kali.n kali.p kali.s  
 kali.sil kalm kreos lac.c lac.d Lach Lachn laur LED  
 lept lil.t lith.c lob LYC lyss Mag.c Mag.m mag.p  
 mag.s manc Mang med MENY meph MERC Merc.c  
 merc.i.f merl Mez mill morph mosch MUR.AC mygal  
 naja Nat.ar Nat.c NAT.M nat.p nat.s nat.sil nice Nit.ac  
 nit.s.d NUX.M Nux.v ol.an Olnd Op ox.ac paeon Par  
 Petr Ph.ac phel PHOS phys phyt pimp pip.n plan  
 PLAT PLB Podo psil Psor ptel PULS pyrog pyrus  
 rad.br RAN.B Ran.s raph rat rheum Rhod rhus.r  
 RHUS.T rhus.v ric Rob rumx Ruta SABAD Sabin  
 Samb sang sanic sapin sarr SARS Sec sel senec seneg  
 Sep Sil SPIG Spong Squil Stann STAPH Stram stront  
 Stront.c stroph.s stry Sul.ac sul.i Sulph Sumb symph  
 tab Tarax Tarent tela teucr ther Thuj thyr til trif.p trom  
 tub tub.a urt.u valer vario VERAT Verat.v VERB vesp  
 vib Viol.o Viol.t vip wye Zinc zinc.p zing ziz

**CALAFRIO acordar 28r***CHILL\_waking, on*

Alum Ambr Arn ars Bry calc card.m caust hep Lyc  
 mag.c merc nit.ac Nux.v phos puls rhus.t sabad samb  
 sars Sep sil staph sulph tarent thuj verat zinc

**CALAFRIO antecipado 16r***CHILL\_anticipating*

ant.t apis Ars bell Bry cham chin chin.ar Chin.s  
 eup.per gamb ign Nat.m nux.m Nux.v sep

**CALAFRIO anual 15r***CHILL\_annual*

Ars Carb.v crot.h Lach Nat.m Psor Rhus.r Rhus.v sep  
 Sulph tarent Thuj tub Urt.u vip

**CALAFRIO aquecido, quando (when overheated)****25r***CHILL\_heated, overheated, when*

acon Ant.c ant.t bell Bry camph Carb.v dig glon ip  
 Kali.c kali.s nat.m Nat.s Nux.v op phos Puls rhus.t  
 samb sep Sil Thuj verat zinc

**CALAFRIO ar livre 90r***CHILL\_air\_open, in the*

Agar Alum alum.sil Am.c Anac Ant.t Ars ars.s.f Asar  
 Bapt Bar.c bar.s bell bol.la bor bov brom Bry bufo  
 calad Calc calc.p calc.sil calen Camph cann.s canth  
 Caps carb.ac carb.an carb.v caust Cham Chel Chin  
 Chin.ar cocc Coff colch Con Cycl dulc Euph guaj Hep  
 Ign Kali.ar kali.c Kali.chl kali.m kali.n kali.p kali.sil  
 kreos Laur mag.m mag.s mang Merc Merc.c Mosch  
 nat.m Nit.ac Nux.m Nux.v Petr ph.ac phos Plat Plb  
 Puls Ran.b rhod Rhus.t sars sel Seneg Sep Sil spig  
 stram stront.c sul.ac sulph tab Tarax thuj viol.t Zinc  
 zing

**CALAFRIO ar livre am. 35r***CHILL\_air\_open\_am.*

acon alum Ang ant.c Apis arg.m Asar bar.c Bry Caps  
 cic cocc croc Graph hell Ip lil.t lyc Mag.c Mag.m  
 meny Mez nat.m phos pip.n Puls ran.s Sabin sep  
 spong stann Staph Sul.ac sulph tub

**CALAFRIO ar livre exercício am.***CHILL\_air\_open\_exercise in am.*

alum Caps mag.c mag.m Puls spong staph sul.ac

**CALAFRIO ascendente 51r***CHILL\_ascending*

Acon agar am.m ammc ang ars ars.s.f bar.c ben.n bufo  
 calc Calc.p canth carb.an caust chel cimx Cina coff  
 colch croc Dig dulc eup.per Gels Hyos kali.bi kali.i  
 kali.p Lach mag.c mag.s meny merl nat.s nux.m nux.v  
 ox.ac Phos Puls rhus.t Ruta Sabad Sars Sep spig staph  
 stront.c Sulph thuj verat

**CALAFRIO beber agg. 40r***CHILL\_drinking\_agg.*

alum ant.t arn Ars ars.s.f asaf Asar bry cadm.s Calc  
 calen cann.s Caps Chel Chin Chin.ar cimx cocc Con  
 croc Elaps Eup.per hep kali.ar lach Lob lyc mez nat.m  
 nit.ac Nux.v puls Rhus.t sep sil sulph Tarax Tarent thuj  
 Verat

**CALAFRIO beber am. 15r***CHILL\_drinking\_am.*

bry carb.an Caust Cupr Graph Ip manc mosch nux.v  
 olnd Phos rhus.t sil spig tarax

**CALAFRIO começa abdome e estende-se do 18r***CHILL\_beginning abdomen in and extending from*

ambr Apis Ars Bell calad calc Camph cann.s coloc cur  
 Ign meny merc par phos sep teucr verat

**CALAFRIO começa braços 14r***CHILL\_beginning arms*

Bell carb.v dig Hell Ign lyc med merl mez nux.m plat  
 psor raph sulph

**CALAFRIO começa cabeça 14r***CHILL\_beginning head*

agar arg.n arum.t Bar.c bell cast kalm lyc mosch nat.m  
 phys sil stann valer

**CALAFRIO começa costas 55r**



*CHILL\_beginning back*  
 am.m ant.t Arg.m arg.n ars.s.f bapt bell Bol.la bov cact  
 canth Caps cast caust cedr chel cocc croc Dulc  
 Eup.per Eup.pur Gamb gels hydrc Hyos kali.i Lach  
 lachn led lept Lyc nat.m nit.ac Nux.v psil puls Pyrog  
 rhod Rhus.t sanic sarr sec sep spig spong staph  
 stront.c stroph.s stry sulph tarent thuj tub valer verat

**CALAFRIO\_começa coxas**

*CHILL\_beginning thighs*

cedr Cham Rhus.t ther Thuj

**CALAFRIO\_começa dedos 10r**

*CHILL\_beginning fingers*

Bry coff cycl dig meny Nat.m puls sep stann Sulph

**CALAFRIO\_começa epigrástio**

*CHILL\_beginning epigastrium*

Bar.c bell calc spig

**CALAFRIO\_começa estômago 13r**

*CHILL\_beginning stomach*

arn Bar.c bell cadm.s calc caust cur helon iris merl  
 mez sec spig

**CALAFRIO\_começa extremidades**

*CHILL\_beginning extremities*

arn Bell Carb.v caust nat.m sec sulph

**CALAFRIO\_começa face 20r**

*CHILL\_beginning face*

acon arn bar.c berb bor calc carb.ac Caust Cham ign  
 kreos laur merc petr phos puls Rhod ruta staph stram

**CALAFRIO\_começa joelhos**

*CHILL\_beginning knees*

apis benz.ac puls thuj

**CALAFRIO\_começa lábios**

*CHILL\_beginning lips*

Bry

**CALAFRIO\_começa lado direito do corpo**

*CHILL\_beginning right side of the body*

bry nat.m rhus.t

**CALAFRIO\_começa lado esquerdo do corpo**

*CHILL\_beginning left side of the body*

Carb.v caust

**CALAFRIO\_começa mãos 22r**

*CHILL\_beginning hands*

apis bry carb.v Chel dig eup.per ferr GELS ip merc  
 merl nat.m nux.m Nux.v op puls rhus.t sabad sabin  
 samb Sep Sulph

**CALAFRIO\_começa mãos e pés 14r**

*CHILL\_beginning hands and feet*

apis bry carb.v chel dig Ferr Gels Nat.m nux.m op  
 puls sabin samb sulph

**CALAFRIO\_começa nariz**

*CHILL\_beginning nose*

nat.c sabad sulph tarax tub zinc

**CALAFRIO\_começa panturrila**

*CHILL\_beginning calves*

Lach lyc ox.ac

**CALAFRIO\_começa peito 15r**

*CHILL\_beginning chest*

Apis ars Carb.an chin Cic cina kreos lith.c merl nux.v  
 ran.b rhus.t Sep spig sulph

**CALAFRIO\_começa pernas 11r**

*CHILL\_beginning legs*

cedr Chin cocc kali.bi Nux.m ox.ac puls rhus.t sabad  
 sep thuj

**CALAFRIO\_começa pés 29r**

*CHILL\_beginning feet*

apis arn bar.c bor bry calc calc.s Chel cimx coff dig  
 GELS helo Hyos kali.bi lyc mag.c Nat.m nux.m  
 Nux.v puls Rhus.t sabad sabin sarr Sep spig Sulph  
 vesp

**CALAFRIO\_começa pescoço**

*CHILL\_beginning neck*

arg.n lyc psil puls staph thuj valer

**CALAFRIO\_começa queixo**

*CHILL\_beginning chin*

stram

**CALAFRIO\_começa tornozelos**

*CHILL\_beginning ankles*

chin lach puls

**CALAFRIO\_comer ,durante 16r**

*CHILL\_eating ,during*

apis bov carb.an carb.v cocc con Euph kali.c lyc nit.ac  
 Ran.s raph Rhus.t sep sil staph

**CALAFRIO\_comer após 58r**

*CHILL\_eating\_after*

agar alum alum.sil am.c am.m anac Arg.n Ars ars.s.f  
 Asar Bell bor Bry Calc calc.sil camph Carb.an Carb.v  
 carbn.s Caust cham chin coc.c coloc con croc cycl dig  
 Graph ign Ip kali.ar Kali.c kali.p lach Lyc nat.c nat.m  
 nat.p nit.ac Nux.v Petr ph.ac phos puls Ran.b Rhus.t  
 sel sep sil staph Sulph Tarax teucr ther verat zinc  
 zinc.p

**CALAFRIO\_comer após am. 21r**

*CHILL\_eating\_after am.*

acon Ambr Ars bov cann.s chel cop Cur ferr ign Iod  
 kali.c laur mez Nat.c petr Phos rhus.t sabad squil  
 stront.c

**CALAFRIO\_com carfologia 12r**

*CHILL\_with\_carphology*

arn ARS cham Hep Hyos IOD Op ph.ac Phos rhus.t  
 Stram Sulph

**CALAFRIO\_com cianose unhas 12r**

*CHILL\_with\_blue nails*

am.c ars Aur Chel Chin Cocc Dig Dros Nat.m Nux.v  
 Petr Sil

**CALAFRIO\_com constipação 16r**

*CHILL\_with\_constipation*

alum ant.t Bell Bry calc cann.s Cocc dulc Lyc Nux.v  
 Op sep Sil staph sulph Verat

**CALAFRIO\_com desmaio 14r**

*CHILL\_with\_fainting*

ACON ars bry cham Chin COFF NUX.V Op phos  
 PULS Sep stram Valer Verat

**CALAFRIO\_com diarréia 28r**

*CHILL\_with\_diarrhea*

aloe alum Ant.c Apis Arn Ars Bry Calad Cham Chin  
 Cina Coff coloc con ferr hyos ip laur merc nux.m  
 Ph.ac PHOS Puls Rhus.t Spig Stront.c Sulph Verat

**CALAFRIO\_com\_distensão dos vasos sanguíneos 15r***CHILL\_with\_bloodvessels\_distended*

ars Bell calc CHEL CHIN Ferr hyos lyc Meny nux.v PHOS Puls sep sulph Thuj

**CALAFRIO\_com\_dor 41r***CHILL\_with\_pain*

Agar alum.sil ang Aran Ars asaf aur bar.c Bov bry calc.p Camph caps cocc Coloc cycl Dulc euph Graph hep Ign Kali.bi kali.c Kali.n kali.sil lach Led lyc Mez mosch nat.c nat.m petr plb Puls ran.b Rhus.t Sep sil Squil sulph

**CALAFRIO\_com\_fraqueza (weakness) 44r***CHILL\_with\_weakness*

ambr anac Ant.t Apis arn ARS Asar bell bor Bry Calc caps Carb.v Caust cham CHIN Ferr hell hep hyos Ign ip Kali.c kreos Led Lyc Meny Nat.m nux.m Nux.v ph.ac PHOS Puls rheum Rhod Rhus.t sabad seneg Sep spong stann stram Sulph Verat

**CALAFRIO\_com\_insônia 28r***CHILL\_with\_sleeplessness*

acon am.c Ambr anac ars bell bor calc Cham chin coff Euphr Hep Kreos LYC mang merc nat.m nit.ac Nux.v phos Plat Puls Rhod rhus.t sep Sil sulph

**CALAFRIO\_comretenção urinária***CHILL\_with\_retained\_urine*

apis Arn canth Hyos lyc Op puls stram

**CALAFRIO\_comtranspiração 27r***CHILL\_with\_perspiration*

alum am.c Ars calc cedr Cham cinnb cupr dig Eup.per euph ferr gels kali.ar led lyc nat.m nux.v Puls pyrog Rhus.t sabad sang sars sulph thuj verat

**CALAFRIO\_comurgência urinária 10r***CHILL\_with\_urging\_to\_urinate*

Ant.t Bry Chin dulc lyc Nux.v ph.ac Phos Puls Sulph

**CALAFRIO\_comvômito 30r***CHILL\_with\_vomiting*

Ant.c Arn Ars Bor bry Caps carb.v Cham Chin Cina Con Dros ferr hep Ign Ip kali.bi Kali.c lach laur Lyc nat.c Nux.v phos Puls stram Sulph Thuj Valer verat

**CALAFRIO\_concomitantes (3) 103r***CHILL\_concomitants (3)*

Acon agar agn Alum Ant.t Arn ARS asar aur bar.c Bell Bor Bov BRY Calad Calc Camph Cann.s canth Caps carb.an Carb.v caust Cham chel Chin cic Cina Cocc coff coloc Con croc cupr cycl dig dros dulce euph ferr Graph Hell Hep hyos Ign iod ip Kali.c kali.n Kreos Lach laur led Lyc mag.m mang meny Merc Mez Mur.ac Nat.c Nat.m nit.ac Nux.m NUX.V olnd op par Petr ph.ac Phos plat plb PULS Ran.b rhod RHUS.T Ruta Sabad sabin samb sars sec sel Seneg Sep sil Spig Spong squil stann staph stram stront.c sul.ac Sulph tarax teucr Thuj valer Verat viol.t zinc

**CALAFRIO\_cotidiano 89r***CHILL\_quotidian*

acon aesc agar alum alum.p anac Ang ant.c ant.t apis Aran Arn Ars ars.s.f arund asaf bapt bar.c bell bol.la bry Cact Calc camph Caps carb.v Cedr cham chel chin

chin.ar Chin.s cic Cina con Cur cycl Dros dulce elaps elat Eup.per eup.pur Ferr ferr.ar gamb Gels graph hell hep ign Ip Kali.ar kali.bi kali.c kali.s lach led lob Lyc mag.c meny Nat.m Nat.s nit.ac nit.s.d nux.m Nux.v op petr Phos plan plb Podo Puls Pyrog Rhus.t sabad Samb sarr sep Spig stann staph stram sulph Tarent thuj verat

**CALAFRIO\_cotidiano\_bicotidiano 15r***CHILL\_quotidian\_double*

ant.c apis ars bapt Bell Chin dulce Elat Graph led nux.m Puls rhus.t Stram Sulph

**CALAFRIO\_defecar\_antes 17r***CHILL\_stool\_before*

aloe ant.c Ars bapt Bar.c benz.ac calad chin.s dig ip mag.m Merc Mez nat.c Phos puls Verat

**CALAFRIO\_defecar\_após 44r***CHILL\_stool\_after*

aloe ambr ars bov bufo calc camph Canth caps carb.an carb.v caust coloc dios form graph grat ip kali.c lach lyc mag.m mag.p med Merc merc.c mez nit.ac nux.v ox.ac paeon petr phos Plat Puls rheum Sec sel staph stram stront.c sulph tab verat

**CALAFRIO\_defecar\_durante 56r***CHILL\_stool\_during*

aloe alum alum.sil ang ant.t ars bell bry cact calad calc calc.sil calen caps cast cham chin colch coloc com con dig Ferr.m grat hyos ind ip jatr kali.c lyc mag.m mang Merc merc.c mez nat.c nat.m nit.ac phos plat Podo ptel Puls rheum Rhus.t ric sec sep sil spig stann staph Sulph trom Verat vib

**CALAFRIO\_descendente 54r***CHILL\_descending*

abies.c acon Agar am.m aml.ns apis ars ars.h arum.t bar.c Bell bor brom calad canth carb.ac caust cedr chel Cic cocc Coff colch croc Eup.per eup.pur Gels kalm kreos lach lil.t lob lyc mag.c merc Mez Mosch nat.m Phos phys plat Psor Ruta Sabad Staph Stram stront.c Sul.ac sulph thuj Valer vario Verat zinc

**CALAFRIO\_descobrindo agg. 63r***CHILL\_uncovering\_undressing\_agg.*

Acon acon.l Agar am.c Am.m Arg.m Arg.n Arn Ars Ars.h asar Astac aur aur.ar Bell Bor bry Calc calc.sil canth Caps carb.an card.m Cham Chin chin.ar Clem cocc colch con cor.r Cycl dig dros Eup.per Ferr Hep kali.n lach Mag.c Merc merl mez Mosch nat.m nit.ac Nux.m Nux.v Phos plat Puls rhod Rhus.t samb Sep Sil spong Squil Stram stront Tarent Thuj tub

**CALAFRIO\_descobrindo\_am. 10r***CHILL\_uncovering\_am.*

Apis calc.s Camph ign Ip led med puls Sec Sep

**CALAFRIO\_desmaio durante 12r***CHILL\_faintness\_during*

acon ars asar Calc calen coloc kali.c morph sapin Sep stram valer

**CALAFRIO\_externo 93r***CHILL\_external*

Acon Aeth agar Alum alum.sil am.c Am.m Ambr  
Ant.t Apis aran arn Ars Ars.i ars.s.f bar.c Bar.m bars  
bell bry calc calc.i calc.sil Camph canth caps Caust  
cham chel chin cimic cimx cina colch con crat cupr.ar  
Dig dulc Euphr ferr.m gamb gels hep hyos Ign iod Ip  
kali.ar kali.bi kali.c kali.chl kali.m kali.n kali.p kali.sil  
lach laur Led lyc mag.c meny Merc Merc.c Mez  
mosch mur.ac naja nat.m nat.s Nit.ac nux.v Olnd Par  
petr Phos plb Puls rhus.t Sabad Sec Sep sil Spig sul.ac  
Sulph thuj til Verat Verat.v Verb Zinc zinc.p

### CALAFRIO\_externo\_regiões, em 22r

*CHILL\_external\_spots, in*

Ambr ars bell bry Caust Cham hep Ign Led lyc merc  
Mez mosch nux.v Par petr Puls rhus.t Sep Sil Spig thuj

### CALAFRIO\_face 35r

*CHILL\_face*

acon Ambr ang arn ars bar.c berb brach Calc camph  
Caust chin Cina coloc cycl hell ign kali.c kreos Lyc  
merc merc.c mosch nux.v op Petr Ph.ac phos Plat  
Ran.b ran.s rheum rhod stram stront.c

### CALAFRIO\_gelado\_corpo 38r

*CHILL\_icy\_coldness\_of\_the\_body*

Acon.f ant.t aran arg.m Ars bism Bry cadm.met calad  
Calc Camph Carb.v carb.n.s cic con cory Cupr cupr.ar  
hell helo hydr.ac lachn laur Meny Merc.c nat.m nat.s  
nux.v par petr Sec Sep Sil stram tab Tarent verat zinc

### CALAFRIO\_gelado\_com\_desejo\_de\_descobrir-se

*CHILL\_icy\_with\_desire\_to\_uncover*

Camph Sec

### CALAFRIO\_gelado\_partes\_isoladas

*CHILL\_icy\_single\_parts*

arg.m ars calad camph Meny par petr verat

### CALAFRIO\_interno 127r

*CHILL\_internal*

abies.c Acon aeth agar Agn all.c Alum alum.p alum.sil  
ambr Anac ang ant.c ant.t Apis aran arg.n Arn Ars ars.i  
ars.s.f asaf asar Astac atro bar.c Bell Berb bov Bry  
Calc calc.i calc.sil camph Canth Caps carb.an carb.v  
Caust Cham Chel Chin Chin.s cic cimic cist Cocc  
Coff colch coloc Con cor.r croc Dig Dros dulc elaps  
Euphr eupi graph guaj hell helo Hep ign iod Ip kali.ar  
kali.c kali.n kali.p kali.sil kreos lac.c lach laur lyc  
mag.c mang Meny Merc merc.c mez mosch nat.ar  
nat.c Nat.m nat.p Nat.s nat.sil nit.ac Nux.v ol.an olnd  
paeon par petr ph.ac Phos plat plb Psor Puls pyrog  
ran.b Rhus.t ruta sabad sars sec Sep Sil spig spong  
squil staph stront.c sul.ac sul.i Sulph Tarent ther thuj  
valer verat verb zinc

### CALAFRIO\_interno\_ossos, como se nos 15r

*CHILL\_internal\_bones, as if in the*

aran ars berb Calc chin dulc elaps graph lyc merc  
pyrog sep sulph verat zinc

### CALAFRIO\_interno\_vasos\_sanguíneos 11r

*CHILL\_internal\_blood\_vessels, coldness in*

Abies.c Acon ant.c ant.t Ars bell lyc plb Rhus.t sulph  
Verat

### CALAFRIO\_lado\_direito 19r

*CHILL\_side\_right*

arn bar.c Bry caust Chel eupi Lyc Nat.m nux.v Par petr  
ph.ac Phos plat puls ran.b Rhus.t sabad sabin

### CALAFRIO\_lado\_esquerdo 24r

*CHILL\_side\_left*

ant.c arn ars Bar.c bar.s Carb.v Caust chin dros elaps  
ferr Lach Lyc nat.c nat.m par phos Rhus.t ruta Sil spig  
Stann sulph Thuj

### CALAFRIO\_menstruação\_antes 33r

*CHILL\_menses\_before*

acon aloe am.c ant.c ant.t bar.c berb CALC carb.v  
cham cimic Coloc con Ign ip Kali.c kali.i Kreos LYC  
Mag.c mang merc nat.c nux.v phos PULS Ruta Sep  
Sil Sulph Thuj Verat zinc

### CALAFRIO\_menstruação\_após 11r

*CHILL\_menses\_after*

bor chin.s Graph jug.r Kali.c kreos lyc Nat.m Nux.v  
phos Puls

### CALAFRIO\_menstruação\_durante 53r

*CHILL\_menses\_during*

acon agar aloe Am.c am.m apis Bell berb Bry bufo  
cact Calc carb.an cast Caul Cham Cimic Cocc Coff  
cupr Cycl eupi gels glyc Graph Ign Ip kali.c kali.i  
kali.n Kreos lach Led Lyc Mag.c nat.c Nat.m nat.p  
Nat.s Nux.v Phos plat PULS rhus.t Sec SEP Sil Sulph  
Tab thuj Verat Vib zinc

### CALAFRIO\_molhar-se - ficando 15r

*CHILL\_wet, becoming*

acon ARAN bar.c bell Bry Calc Cedr clem colch Dulc  
Nat.s Rhus.t sep sil Tarent

### CALAFRIO\_movimento\_am. 24r

*CHILL\_motion\_am.*

Acon apis arn asar bell Caps cycl Dros Kreos mag.m  
merc mez nit.ac nux.v poddo Puls rhus.t sabin sep sil  
spig staph sul.ac Tarent

### CALAFRIO\_movimento\_após 13r

*CHILL\_motion\_after*

agar Ars cadm.s kali.c nux.v phos Puls rat Rhus.t sep  
stann valer zinc

### CALAFRIO\_movimento\_durante 70r

*CHILL\_motion\_during*

Acon Agar aloe alum ant.c Ant.t Apis arn ars ars.i  
ars.s.f asaf asar bar.c Bell beryl brom Bry Camph  
cann.s Canth Caps casc caust cedr cench cham chel  
chin cocc Coff colch con crot.t Cur cycl eup.per gels  
hell Hep iod kali.ar Kali.c kali.n kali.sil led merc  
Merc.c mez Nat.m Nit.ac Nux.v petr plan Plb poddo  
psor ran.b Rhus.t rumx sang sel Sep Sil Spig Squil  
staph sul.ac sulph Thuj

### CALAFRIO\_mudando\_tipo

*CHILL\_changing\_type*

Elat Eup.per Ign meny Puls sep

### CALAFRIO\_outonal 11r

*CHILL\_autumnal*

Aesc ars bapt Bry chin Colch Nat.m Nux.v rhus.t Sep  
verat

### CALAFRIO\_outonal\_primavera e

*CHILL\_autumnal\_spring, e*

apis ars Lach Psor sep  
**CALAFRIO\_parte de trás do corpo**  
*CHILL\_back part of the body*  
 Cham Cocc Ign Rhus.t stront.c  
**CALAFRIO\_partes isoladas 120r**  
*CHILL\_single parts*  
 Acon agar Agn alum am.c am.m Ambr anac ang ant.c  
 Ant.t apis arg.m Arn ars asaf asar Aur bar.c bell bism  
 bor bov bry calad Calc Camph cann.s canth caps  
 carb.an carb.v Caust cham chel chin cic Cina cocc coff  
 colch coloc Con croc cupr cycl Dig dros dulc ferr glon  
 Graph guaj hell hep hyos Ign iod ip kali.bi kali.c  
 Kali.n Kreos lach laur Led lyc mag.c mag.m mang  
 meny Merc merc.c Mez Mosch mur.ac nat.c nat.m  
 Nit.ac nux.m nux.v olnd op Par petr Ph.ac Phos plat  
 plb Puls Ran.b rhod rhus.t Ruta sabad sabin samb sars  
 sec sel seneg Sep sil spig spong squil stann Staph  
 stram stront.c sul.ac sulph tarax teucr thuj valer verat  
 verb viol.t zinc  
**CALAFRIO\_periodicidade\_14 dias 9r**  
*CHILL\_periodical\_14 days*  
 am.m Ars Calc Chin Chin.s Lach plan psor Puls  
**CALAFRIO\_periodicidade\_21 dias**  
*CHILL\_periodical\_21 days*  
 chin.s mag.c psor sulph Tub  
**CALAFRIO\_periodicidade\_28 dias**  
*CHILL\_periodical\_28 days*  
 nux.m Nux.v puls Sep tub  
**CALAFRIO\_periodicidade\_7 dias**  
*CHILL\_periodical\_7 days*  
 am.m canth Chin lyc plan  
**CALAFRIO\_periodicidade\_horária 26r**  
*CHILL\_periodical\_hour, returning at the same*  
 Ant.c Apis aran ars Bov bufo cact Cedr Chin.s cina  
 con gels graph Hell hep ign kali.bi Kali.c Lyc mag.m  
 phos Sabad Spig stann staph Thuj  
**CALAFRIO\_periodicidade\_irregular 12r**  
*CHILL\_periodical\_irregular*  
 Ars Eup.per ign Ip kali.ar Meny mill Nux.v Psor Puls  
 samb Sep  
**CALAFRIO\_periodicidade\_regular 25r**  
*CHILL\_periodical\_regular and distinct*  
 aesc ang apis Aran ars.i Bov Cact Caps CEDR Chin.s  
 cina Ferr Gels Hell lyc Nat.s podo Pyrog Sabad sanic  
 Spig stann staph Tarent thuj  
**CALAFRIO\_periodicidade\_regular\_relógio, como**  
*CHILL\_periodical\_regular clock-like*  
 Aran cact CEDR gels  
**CALAFRIO\_pernicioso 27r**  
*CHILL\_pernicious*  
 acon apis Arn Ars ars.s.f Bell Cact Camph Caps chin.s  
 cur elat Gels Hyos ip Lyc Nat.s Nux.v Op Psor Puls  
 Stram sul.ac sulph tarent Verat verat.v  
**CALAFRIO\_por\_ar\_corrente mínima de 40r**  
*CHILL\_from\_air\_draft of, least*  
 acon agar agra am.p arg.n Ars ars.i astac Bar.c bars  
 bell bry Calc Calc.p calen canch canth Caps carb.an  
 Cham Chin dulc hep kali.c kali.fcy kali.sil mag.c

Merc merc.c mez Nux.v Psor pyrus rhod sel sep sil  
 sulph tub Zinc  
**CALAFRIO\_por\_molhar-se 15r**  
*CHILL\_from\_getting\_wet*  
 acon ARAN bar.c Bell Bry Calc cedr clem colch Dulc  
 Nat.s Rhus.t Sep sil Tarent  
**CALAFRIO\_por\_molhar-se, quando aquecido**  
*CHILL\_from\_wet\_becoming, when overheated*  
 acon Calc Clem colch Rhus.t sep sil  
**CALAFRIO\_por\_tosse 21r**  
*CHILL\_from\_coughing*  
 apis ars bry calc carb.v con cupr eup.per hyos mez  
 nat.c nux.v phos Puls rhus.t sabad sep sulph thuj tub  
 verat  
**CALAFRIO\_predominante 63r**  
*CHILL\_predominating*  
 alum am.m Ant.c Ant.t Apis Aran Arn ars aur bol.la  
 bor Bov Bry Camph Canth Caps carb.v Caust Cedr  
 Chin Chin.s cimic cina Cocc cycl dros elat eup.per  
 Gamb graph hep kali.c kali.n laur led Lyc Meny meph  
 merc merl Mez mur.ac nat.c Nat.m nicc Nux.v Petr  
 ph.ac phos plat plb podo Puls rhus.t Rob Sabad sarr  
 Sec sep Staph sulph thuj Verat  
**CALAFRIO\_primavera 11r**  
*CHILL\_spring, in*  
 Ant.t Ars canth Carb.v cham Gels Lach nux.m Psor  
 sep sulph  
**CALAFRIO\_quartã 48r**  
*CHILL\_quartan*  
 acon anac ant.c apis Arn Ars Ars.i ars.s.f bapt bell  
 brom bry bufo carb.v chin chin.ar chin.s Cimx cina  
 clem coff cor.r Dulc Elat eup.per gamb Hyos Ign Iod  
 ip kali.ar lach Lyc Meny mill Nat.m nux.m Nux.v plan  
 podo Puls rhus.t Sabad sep sul.i sulph thuj Verat  
**CALAFRIO\_quartã\_biquartã 10r**  
*CHILL\_quartan\_double*  
 Ars chin Dulc eup.per Eup.pur gamb lyc nux.m puls  
 rhus.t  
**CALAFRIO\_segurado desejo**  
*CHILL\_held, desire to be*  
 Gels Lach  
**CALAFRIO\_sono\_após 42r**  
*CHILL\_sleep\_after*  
 acon Agar Alum Am.m Ambr arn ars bry cadm.met  
 calad calc caps carb.an caust chin colch con crot.t cycl  
 ferr fl.ac kreos Lyc merc nit.ac nux.v phos psil puls  
 rhus.t sabad samb sars sep sil staph sulph tarent thuj  
 verat zinc zinc.p  
**CALAFRIO\_sono\_após\_am. 18r**  
*CHILL\_sleep\_after\_am.*  
 arn ars bry calad calc caps chin colch cupr ferr fl.ac  
 kreos Nux.v Phos psil rhus.t samb sep  
**CALAFRIO\_sono\_durante 41r**  
*CHILL\_sleep\_during*  
 acon aeth alum Am.c ambr Ars aur bell Bor bov bry  
 cadm.met calc carb.an carb.v carbn.s caust cham chin  
 grat hep hyos Ign indg lyc merc mur.ac Nat.m Op

Ph.ac phos Puls sabad samb sars sep sil staph sulph  
verat zinc

**CALAFRIO\_tempestade 12r**  
*CHILL\_stormy weather*  
Bry cham chin lyc nux.m nux.v phos puls rhod Rhus.t  
sanic Zinc

**CALAFRIO\_tempo\_frio úmido 11r**  
*CHILL\_weather\_cold damp*  
am.c ARAN Calc Dulc lyc mang merc Nux.m Rhus.t  
sulph verat

**CALAFRIO\_tempo\_quente 17r**  
*CHILL\_weather\_warm, in*  
ant.c Ars bapt Bell Bry calc Caps carb.v Cedr chin  
cina Ip Lach nat.m puls Sulph Thuj

**CALAFRIO\_tempo\_quente verão**  
*CHILL\_weather\_hot, summer*  
ang bapt bell bry chin

**CALAFRIO\_terçã 69r**  
*CHILL\_tertian*  
aesc alum anac ant.c ant.t Apis Aran arn Ars ars.i  
ars.s.f bar.c Bar.m bell bol.la bor Brom Bry Calc calc.i  
Canth Caps carb.an carb.v Cedr Cham Chin Chin.ar  
Chin.s cic Cimx cina cor.r dros dulc elat Eup.per  
Eup.pur Ferr ferr.ar gamb gels graph hyos ign iod Ip  
kali.ar Lach Lyc Mez mill Nat.m nux.m Nux.v petr  
plan Podo Puls Rhus.t sabad sarr sep staph stram sul.i  
sulph Thuj verat

**CALAFRIO\_terçã\_biterçã 14r**  
*CHILL\_tertian\_double*  
aesc apis Ars chin dulc elat eup.pur gamb lyc nux.m  
puls Rhus.t thuj verat

**CALAFRIO\_toque agg. 24r**  
*CHILL\_touch agg.*  
Acon ang apis bell cham Chin colch cupr.ar hep hyos  
Kali.c kali.i Lyc Nux.v phos plb puls ran.b sabin sep  
Sil spig staph sulph

**CALAFRIO\_transpiração\_após 28r**  
*CHILL\_perspiration\_after c.*  
ant.c ars bry calad Caps Carb.v Caust cham dig  
eup.per kali.c lach Lyc mag.s mez nat.m op petr ph.ac  
phos puls rhus.t sabad sarr Sep sulph Thuj verat

**CALAFRIO\_tremendo 69r**  
*CHILL\_trembling and shivering*  
acon Agar Agn Anac Ant.t apis arn ars ars.s.f asaf bell  
berb bor bov brom bry bufo calc calc.sil camph cann.s  
canth caps carb.an cench cham chin chin.s choc cic  
cimic cina cocc con Croc Eup.per ferr ferr.ar gels hyos  
kali.n Led lyc merc merc.i.f mygal nat.c nat.m nux.v  
olnd op par petr ph.ac phos pip.n Plat psor Puls rhus.t  
sabad Sil stram sulph Tarent teucr ther Valer zinc

**CALAFRIO\_umidade agg. (gh) (GN) 23r**  
*CHILL\_wet agg. (gh) (GN)*  
acon Aran Ars bar.c bell Bry Calc carb.v cedr chin.ar  
clem colch cur Dulc Ferr lach Nat.m Nat.s Rhus.t sep  
sil Tarent zinc

**CALAFRIO\_umidade\_chuva, exposição à 10r**  
*CHILL\_wet\_rains, during exposure to*  
Aran bell Calc cedr cur Dulc Ferr Nat.s Rhus.t zinc

**CALAFRIO\_umidade\_mar, morando perto to**  
*CHILL\_wet\_seaside, residing at*  
Nat.m Nat.s

**CALAFRIO\_umidade\_quarto, dormindo em**  
*CHILL\_wet\_room, sleeping in*  
ARAN Ars Calc carb.v chin.ar lach Nat.s Rhus.t

**CALAFRIO\_umidade\_trabalhando com água**  
*CHILL\_wet\_working in*  
Calc Rhus.t

**CALAFRIO\_unilateral 66r**  
*CHILL\_one-sided*  
acon acon.l alum alum.p alum.sil Ambr anac ant.c  
ant.t apis Arn ars Bar.c bar.s bell Bry Carb.v Caust  
Cham Chel chin cocc con croc dig dros elaps elat eupi  
ferr ign ip kali.c kali.p kali.sil Lach Lyc mosch nat.c  
nat.m nat.p nat.sil Nux.v Par petr ph.ac Phos plat Puls  
ran.b Rheum Rhus.t ruta sabad sabin sars Sep Sil spig  
stann stram sul.ac Sulph Thuj verat Verb

**CALAFRIO\_urinar\_antes 12r**  
*CHILL\_urination\_before*  
arn bor bry coloc hyper med Nit.ac nux.v puls rhus.t  
sulph thuj

**CALAFRIO\_urinar\_após 17r**  
*CHILL\_urination\_after*  
ang Arn calc caust eug hep iod Med nat.m petr Plat  
puls rhod sars sep stram sulph

**CALAFRIO\_urinar\_durante 22r**  
*CHILL\_urination\_during*  
acon bell eug Gels kali.a kali.ar kali.n Lyc merc Nit.ac  
nux.v phos Plat puls sars senec sep squil Stram sulph  
Thuj verat

**CALAFRIO\_violento\_com inconsciência 11r**  
*CHILL\_violent\_with unconsciousness*  
Ars Bell camph Hep lach Nat.m nux.v op puls stram  
valer

**CALAFRIO\_violento\_com delirio 14r**  
*CHILL\_violent\_with delirium*  
Arn Ars Bell bry cham Chin ip Nat.m nux.v puls Sep  
stram sulph Verat

**Cálculo****CÁLCULO pedras (calculi, stones) (gh) (GN) 138r***CALCULI stones (gh) (GN)*

acon act.sp alum am.m Ambr ang ant.c ant.t apoc  
apoc.a arg.n arn ars aur Bapt baros bell bell.p Benz.ac  
BERB Bold Bry cact Cal.ren Calc calen cann.s Canth  
card.m cham CHEL chim Chin chin.s Chion Chlf  
Chol coc.c colch coloc con cupr cyt.l dig Dios dulce  
elat Elem epig equis erig ery.a euon Eup.per Eup.pur  
fab fel ferr.s frag gali gels guat hed Hep hydr hydrang  
Ip Ipom Iris kali.ar Kali.bi Kali.c Lach laur Lept  
lith.be Lith.c LYC mag.p mang med Meny merc  
merc.d mez Mill Morg myric naja nat.m nat.s Nit.ac  
Nux.m NUX.V Oci oci.s onis onon op osm Pareir Petr  
ph.ac Phos physal pic.ac pip.m podo ptel Puls Raph  
rhus.t rub.t Ruta sang Sars senec Sep Sil solid Staph  
stigm still sulph Tab TARAX tarent Ter thal thlas thuj  
trib Urt.u Uva vario verat vesi zinc

**CÁLCULO\_bexiga 72r***CALCULI bladder*

acon Ambr Ant.c ant.t arg.n arn ars bell Benz.ac Berb  
cact Cal.ren Calc calen cann.s Canth card.m cham  
chim Chin chin.s coc.c colch coloc con dulce epig erig  
ery.a Eup.per Eup.pur fab gali hed hydrang Ipom Lach  
Lith.c Lyc Meny mez Mill naja nat.m nat.s Nit.ac  
Nux.m Nux.v oci oci.s op Pareir Petr Phos Puls Raph  
Ruta SARS Sep Sil solid Staph sulph Tab tarent thlas  
thuj Urt.u Uva vario verat zinc

**CÁLCULO\_bexiga\_cirurgia, para após 9r***CALCULI bladder\_after operation for*

Arn Calen cham chin cupr mill nux.v Staph verat

**CÁLCULO\_biliar = dor por 67r***CALCULI gallstone - liver colic*

alum am.m Ars aur Bapt Bell Berb Bold brom BRY  
CALC CARD.M Cham CHEL Chin Chion Chlf Chol  
Coloc cupr dig Dios elat Elem euon fel ferr.s gels Hep  
hydr Ip Iris kali.ar Kali.bi Kali.c Lach laur Lept  
Lith.be Lith.c Lyc Mag.m mag.p mang merc Merc.d  
Morg myric Nat.s Nux.v op osm Phos Podo ptel puls  
rhus.t sang Sep sil Sulph Tab TARAX Ter thuj Verat  
verat.v

**CÁLCULO\_biliar\_com\_ictérica***CALCULI gallstone\_with jaundice*

Bell Card.m CHEL Merc nat.s Nux.v Podo

**CÁLCULO\_renal = urina\_sedimento\_cálculo renal  
85r***CALCULI kidney stones*

act.sp alum am.c am.m ambr ang Ant.c apoc apoc.a  
arg.n arn baros bell bell.p Benz.ac BERB CAL.REN  
Calc Cann.s Canth cham chin chin.s cemic coc.c  
Coloc cyt.l dios elem epig equis erig ery.a eup.pur frag  
Gali guat hed hep hydrang Ipom kali.c lach Lith.c  
LYC mag.c med mill morg nat.m nat.s Nit.ac nux.m  
NUX.V Oci onis onon op Pareir Petr ph.ac Phos  
physal pic.ac pip.m Rub.t ruta SARS senec Sep Sil

## \*\*\* Calorento

**CALORENTO predominantemente (hot remedies)  
(Gibson Miller) (Prafull) (Kumar 112r)***HOT remedies (Gibson Miller) (Prafull) (Kumar)*

achy Aesc Aeth All.c Aloe am.m ambr Aml.ns anac  
 APIS arg.m Arg.n ars.i ars.met Asaf Aur.i Aur.m bac  
 bapt Bar.i Beryl bism Bor bov brom Bry Bufo cact  
 Calad CALC.I Calc.m Calc.s cann.i cann.s carb.ac  
 carc cere.b cham cic cina clad clem Cocc com Croc  
 crot.h cupr dios Dros Ferr.i Ferr.m ferr.s FL.AC gels  
 glon Grat Ham hydroph IOD iris Kali.br KALI.I  
 KALI.S lac.ac lac.c LACH Led Lil.t luf.op Lyc  
 Mag.m Mag.s maland manc Med meli meph Merc  
 naja nat.c nat.i Nat.m nat.p Nat.s Nicc Nicc.s ol.an Op  
 phys pic.ac pilo Plat plut.n ptel Puls Rad.br Sabin Sec  
 sel Spong stel SUL.I SULPH syph teucr Thuj til trif.p  
 Tub Ust Vesp Vib

**CALORENTO\_Gibson Miller lista 66r***HOT remedies Gibson Miller list*

achy Aesc All.c Aloe ambr aml.ns Apis Arg.n ars.i  
 ars.met Asaf Aur.i Aur.m bar.i Bry Calad Calc.i calc.m  
 Calc.s cann.s carb.ac carc cere.b Cocc com Croc  
 crot.h Dros ferr.i Fl.ac glon Grat Ham Iod kali.br  
 Kali.i Kali.s lac.ac Lach Led Lil.t Lyc mag.m manc  
 Med Merc nat.i Nat.m Nat.s nicc Op pic.ac Plat ptel  
 Puls Sabin Sec sel Spong Sul.i Sulph Thuj Tub Ust  
 Vesp Vib

**Calor****CALOR\_agasalho\_agg. (warm wraps) 64r***WARM\_wraps\_agg. (in general)*

Acon ant.c ant.t Apis Arg.m Arg.n arn Ars.i Asar aur  
 aur.i Aur.m aur.s Bor brom Bry Calc calc.i calc.s  
 Camph carb.v carbn.s Cham chin Coc.c coff Crot.h  
 cupr Ferr ferr.i Fl.ac glon ign Iod Ip kali.bi kali.i Kali.s  
 Lac.c lach Led Lyc Mag.p merc mosch mur.ac Nit.ac  
 nux.v op phos plat Puls rhus.t sabin Sec Seneg sep  
 Spig staph Sul.i Sulph tab thuj Verat

**CALOR\_agasalho\_am. 9r***WARM\_wraps\_am.*

ars Calc.f colch Hep psor rhod rhus.t sabad Sil

**CALOR\_agg. (warm in general) 234r***WARM\_agg. (in general)*

achy acon adlu Aesc aeth Agar Agn All.c aloe Alum  
 alum.p alum.sil alum.n am.c Ambr aml.ns Anac anan  
 Ant.c Ant.t APIS aq.mar aran.ix aran.sc arg.m Arg.n  
 arn ars Ars.i ars.met Asaf Asar aster aur Aur.i Aur.m  
 aur.s bapt bar.c bar.i bar.m bell bell.p beryl Bism Bor  
 bov Brom Bry bufo Calad Calc calc.f Calc.i calc.m  
 calc.p Calc.s calc.sil Camph cann.s canth caps carb.ac  
 carb.an carb.v Carbn.s carc caust cedr cench cere.b  
 Cham Chin cic cimic cina cinnb clem Coc.c cocc coff  
 Colch coloc Com con conv cortico cortiso crat Croc  
 Crot.h culx Cupr cycl daph dig Dros Dulc Euph euphr  
 ferr ferr.i Fl.ac flav foll Gels Glon goss Graph Grat  
 Guaj Ham hed helio hell hep hip.ac hist hydrog

hydroph Hyos hyper iber ign Ind IOD Ip jug.c just  
 kali.ar kali.bi kali.br kali.c kali.chl Kali.i Kali.m kali.n  
 Kali.s kreos lac.ac Lac.c LACH laur Led Lil.t luf.op  
 Lyc lyss mag.c mag.m mag.p manc mang med meny  
 Merc merc.i.f Mez mosch mur.ac nat.ar nat.c nat.i  
 Nat.m Nat.s nicc nit.ac nux.m nux.v olnd Op oxyt petr  
 ph.ac phenob phos phyt pic.ac pitu Plat pneu podo  
 prot psor ptel PULS ran.b rauw rhod rhus.t ruta sabad  
 Sabin samb sang sanic sars scor Sec sel Seneg sep sil  
 spig Spong staph stel stram stront.c sul.ac Sul.i Sulph  
 tab tarent teucr ther thiop Thuj thyr til trios Tub ust  
 Uva Verat verat.v verb Vesp vib viol.t visc x.ray xan  
 Zinc

**CALOR\_am. (2) 197r***WARM\_am. (in general) (2)*

Abrot Acet.ac Acetan Acon acon.f Act.sp Agar Agn  
 Allox Alum Alum.p alum.sil alum.n am.br Am.c  
 Ammc anac ant.c anth Apoc Aran aran.ix Arg.m  
 arist.cl Arn Ars ars.i ars.s.f asar Aur aur.ar Aur.s bac  
 bad bapt Bar.c Bar.m Bell bell.p benz.ac bor bov  
 Brom bruc Bry cadm.met Cadm.s calc Calc.ar Calc.f  
 calc.p calc.s Calc.sil Camph Canth Caps Carb.an  
 Carb.v Carbn.s card.m cast Caul Caust cean cench  
 cere.s cham chel chim.m Chin chin.ar choc Cic cimic  
 Cina Cist Clem Coc.c Cocc Coff Colch Coll Coloc  
 Con conv cor.r cupr.a cycl cyn.d Dig Dulc Euphr Ferr  
 Ferr.ar flor.p Form gink.b Graph guaj guare gymno  
 Hell Helon Hep hydrog Hyos Hyper Ign ip kali.ar  
 kali.bi Kali.c Kali.chl Kali.i kali.p Kali.sil Kalm  
 Kreos lac.d Lach laur led levo lob lyc lycpr Mag.c  
 mag.m Mag.p mand Mang med Meny Merc mez  
 moly.met Mosch Mur.ac nat.ar Nat.c nat.m nat.s nid  
 nit.ac Nux.m Nux.v onop Ox.ac par Petr ph.ac Phos  
 phys phyt plat Plb plut.n Podo psor puls pyrog rad.br  
 Ran.b Rheum Rhod Rhus.t Rumx Ruta Sabad Samb  
 Sars Sel seneg Sep Sil Spig Spong Squil Stann Staph  
 Stram Stront.c Sul.ac Sulph syc syph Tarent thea ther  
 thuj tub valer verat verb viol.t Xero zinc

**CALOR\_aplicações\_agg. (3) 56r***WARM\_applications, wraps agg. (3)*

Acon ant.c ant.t arn Asar aur aur.i aur.s Bell Bor brom  
 bry Calc calc.i carb.v Cham Chin coff crot.h cupr Ferr  
 Fl.ac hydrog Ign Iod ip kali.bi kali.i Kali.s lach led lil.t  
 LYC MAG.P merc mosch mur.ac nat.m nit.ac nux.v  
 Op Phos Plat Puls rhus.t sabin sanic Sec Seneg sep  
 Spig Staph sul.i Sulph Thuj Verat

**CALOR\_aplicações\_am. 38r***WARM\_applications, wraps am.*

anac ant.c Ars ars.i bry calc.f canth choc colch guare  
 Hep hydrog ign kali.bi kali.c Lach Mag.c MAG.P  
 nux.m Nux.v plut.n psor puls pyrog rad.br rhod Rhus.t  
 sabad Samb sep Sil squil stront.c sulph syph thuj x.ray  
 Xero

**CALOR\_aquecido quando, agg. (becoming  
overheated) 76r***WARM\_heated or overheated, becoming agg.*

Acon am.c ANT.C Arg.n Arn ars aur bar.c Bell bor Brom BRY calc calc.s Calc.sil Camph canth Caps carb.an CARB.V caust cemic coff cupr Cycl Dig dros dulc euph Ferr Fl.ac gels GLON Graph Hep Ign Iod Ip kali.ar KALI.C kali.i kali.n Kali.s lach lyc lyss mag.m merc mez nat.c Nat.m nat.s nit.ac Nux.m Nux.v olnd Op petr PHOS psor Puls Ran.b rhod rhus.t samb sel Sep Sil staph stront.c sul.ac sulph ther Thuj verat.v Zinc

### CALOR\_ar\_agg. 66r

*WARM\_air\_agg. (in general)*

agn Aloe alum.sil ambr anac Ant.c Ant.t Arg.n ars.i Asar aur aur.i Aur.m BRY calad calc calc.i Calc.s cann.s Carb.v cham cina Coc.c Cocc Colch croc Dros Euph Fl.ac Glon Ign Ind IOD Ip kali.bi Kali.s Lach Led LYC Merc Mez Nat.m Nat.s Nit.ac nux.m nux.v Op Ph.ac phenob Phos Pic.ac plat podo PULS rhus.t sabin sars Sec Sel Seneg Sep Sul.i Sulph teucr thuj xan

### CALOR\_ar\_am. (2) 91r

*WARM\_air\_am. (in general) (2)*

Acon Agar alumn Am.c anac ant.c arn Ars asar Aur Bar.c Bell bor Bov Bry Calc Camph canth Caps Carb.an Carb.v Caust Cham chin Cic Cina Coc.c coff Colch Coloc Con dig Dulc Ferr graph Hell Hep Hyos Ign ip Kali.c kreos lach laur led Lyc mag.c mag.m mag.p Mang meny Merc Mez Mosch mur.ac nat.ar Nat.c Nat.m nat.s Nit.ac Nux.m Nux.v par Petr Ph.ac Phos psor ran.b Rhod Rhus.t Ruta Sabad samb Sars Sel seneg Sep Sil Spig Spong squil staph stram Stront.c sul.ac Sulph thuj Verat verb viol.t zinc

### CALOR\_ar\_livre\_agg. 74r

*WARM\_air\_open\_agg. (in general)*

acon agn alum alumn ambr anac Ant.c asar aur aur.i Aur.m bar.c bar.i Bell bor Bov BRY calad calc cann.s Carb.v caust cham chin cina cocc coff colch coloc croc Dros Dulc euph Gels Glon graph Ign IOD ip kali.c lach led Lyc Mang Merc mez nat.c nat.m Nat.s nit.ac nux.m nux.v olnd Op Petr ph.ac Phos plat PULS rhus.t Sabad sabin Sec sel Seneg sep Sil Spig spong Staph Sulph teucr thuj Verat

### CALOR\_ar\_livre\_am. 77r

*WARM\_air\_open\_am. (in general)*

Acon Agar am.c ant.c Arn Ars asar Aur Bar.c Bell Bor bov Bry Calc Camph canth Caps carb.an carb.v Caust Cham Chin Cic clem Coc.c colch Con dig Dulc ferr Graph Hell Hep Hyos Ign Kali.c Kreos lach Lyc Mag.c mag.m Mang meny Merc mez Mosch mur.ac Nat.c nat.m Nit.ac Nux.m Nux.v Petr Ph.ac Phos ran.b rhod Rhus.t ruta Sabad samb Sars sel Sep Sil spig Spong staph stram Stront.c sul.ac Sulph Thuj Verat Verb viol.t zinc

### CALOR\_cama\_agg. 110r

*WARM\_bed\_agg. (in general)*

aeth agn Alum alumn ambr anac Ant.c Ant.t Apis arg.n arn ars.i Asaf asar aur Aur.i Aur.m aur.s bar.c

bell.p bov Bry calad Calc calc.f calc.i Calc.s Camph cann.s Carb.v carbn.s Caust cedr CHAM chin cina cinnb Clem Coc.c Cocc colch Coloc croc daph DROS dulc Euph Fl.ac Glon goss Graph hell hyos ign Iod Ip kali.br Kali.c Kali.chl kali.m Kali.s kreos Lac.c Lach LED lil.t Lyc Mag.c med MERC Mez mur.ac nat.c Nat.m nit.ac Nux.m Nux.v Op petr Ph.ac phenob Phos phyt Plat psor Puls Rhod Rhus.t sabad SABIN sang sars Sec sel Seneg sep Sil spig Spong staph stram Stront.c Sul.i SULPH teucr Thuj til Verat visc x.ray

### CALOR\_cama\_agg. com extremidades frias

*WARM\_bed\_agg. with cold extremities*

Camph Led Mag.c Med Sec

### CALOR\_cama\_am. 54r

*WARM\_bed\_am.*

agar Am.c arn Ars ars.s.f Aur bapt bar.c bell BRY calc.f Calc.p Camph Canth CAUST Cic Cocc Coloc con Dulc Graph Hep hyos Kali.bi Kali.c Kali.i kali.p lach LYC Mag.p Mosch Nit.ac Nux.m NUX.V petr ph.ac Phos Rhus.t Rumx Sabad Sep Sil spong Squil Stann staph stram Stront.c sul.ac sulph Tarent thuj Tub verat

### CALOR\_desejo 24r

*WARM\_desire\_for*

acon alum am.br Arg.m Ars bar.c Calc Caps Carb.v Caust Colch con Hep Kali.c merc moly.met ph.ac Psor Rhus.t Sabad Sil thuj tub verat

### CALOR\_desejo\_roupas 17r

*WARM\_desire\_clothing*

Achy alum Ars Bar.c bell Calc caul graph hep kali.c nat.c nat.s Nux.v plb Psor Sabad sil

### CALOR\_estufa\_agg. 27r

*WARM\_stove\_agg. (or by fire)*

Ant.c Apis Arg.n ars Bry bufo Cemic Cocc Con cupr Euph Glon Iod KALI.I Laur mag.m Merc Nat.m Nat.s Nux.v op phos psor Puls Sec thiop Zinc

### CALOR\_estufa\_am. 43r

*WARM\_stove\_am.*

acon agar am.c ARS Aur Bar.c bell bor bov calc.f Camph canth Caps Caust cic cocc con conv cor.r Dulc graph hell Hep hyos IGN Kali.c lach mag.c Mag.p mang meny Mosch Nux.m Nux.v petr ran.b rhod Rhus.t sabad Sil Stront.c Sulph tub

### CALOR\_estufa\_desejo

*WARM\_stove\_desire*

bar.c cic ptel Sil tub

### CALOR\_ficando quente agg. (becoming warm) (2) 105r

*WARM\_becoming\_wagg. (2)*

Acon Agar agn alum am.c ambr anac Ant.c arn ars asar aur bar.c bar.i Bell bor bov Brom BRY calad calc camph cann.s canth Caps carb.an Carb.v caust cham Chin Cic cina clem coc.c cocc coff colch coloc Con croc Dig Dros Dulc euph ferr Gels Glon Graph Hell Hep Hyos Ign IOD Ip Kali.c kreos lach Led LYC Mag.c mag.m Mang meny merc mez Mosch mur.ac Nat.c Nat.m nit.ac Nux.m Nux.v olnd Op Petr ph.ac



phos plat PULS ran.b rhod Rhus.t ruta Sabad sabin  
samb Sars Sec sel Seneg Sep Sil Spig Spong staph  
stram stront.c sul.ac Sulph teucr Thuj Verat Verb viol.t  
Zinc

### **CALOR\_ondas de (flushes of heat) 325r**

*HEAT\_flushes\_of*

abrot acet.ac Acon acon.f aesc aeth agar agn ail All.c  
Aloe alum alum.p alum.sil Alumn am.be am.c am.m  
Ambr AML.NS ang ant.c ant.t Anth anthraci antip  
apis apoc aran.ix Arg.m Arg.n arist.cl Arn ars ars.h  
Ars.i ars.s.f arum.t asaf asar aur aur.s bac bap bar.a  
bar.c bar.i bar.m bar.s Bell benz.ac berb bism bol.la  
bor Bor.ac bov brom bruc bry bufo buth.a Cact Calc  
calc.ar calc.i Calc.s calc.sil camph cann.i cann.s Canth  
caps carb.ac carb.an Carb.v Carbn.s carc card.b Carl  
Caust cedr cench Cham chel chim Chin chin.s chl  
choc cic Cimic cimx Cina cinnb Cist clem cob coc.c  
coca Cocc cod coff Colch coll coloc con cop corn  
corn.f croc crot.c Crot.h Crot.t cub cupr cupr.am.s  
cupre.au cyt.l dig dros dulc Elaps ery.a eucal eup.per  
euph euphr eupi fago Ferr ferr.ar ferr.i ferr.p fl.ac flav  
flor.p FOLL frax galin Gamb Gels GLON Graph grat  
guaj gymno hell helo helon hep hipp hura hydr hydr.ac  
Hydrc hydrog hyos Ign indg inul Iod ip ipom iris Jab  
jatr jug.r kali.ar Kali.bi kali.br Kali.c kali.chl Kali.i  
kali.m kali.n Kali.p Kali.s kali.sil kalm kiss kola  
Kreos kres lac.ac Lac.c lac.d LACH lachn lact Lat.m  
laur led lil.s lil.t lipp lob Lyc lyss m.aust mag.c mag.m  
Manc Mang med Meli meny meph Merc merc.i.r merl  
methys mez mill mit morph mosch mur.ac myric naja  
nat.ar nat.c nat.m nat.p Nat.s nep nicc.s nid Nit.ac  
nit.s.d Nux.m Nux.v ol.an ol.j olnd op Ov Ox.ac par  
Petr ph.ac Phos phyt pilo pip.m pitu Plat plb podo psil  
Psor ptel Puls rad.br ran.b ran.s raph rat rauw rhod  
Rhus.t Rob rumx ruta sabad sabin sal.ac samb Sang  
saroth sarr Sars scor sec sed.ac sel senec seneg Sep Sil  
sol.a sol.n spig Spong squil stann staph Stram Stront.c  
stry SUL.AC Sul.i Sulph Sumb tab tanac tarax tarent  
tell Ter teucr thala Thuj thyr til trom Tub upa uran.n  
Ust valer verat verat.v vesp Vinc vip visc voes Xan  
yohim zinc zinc.m zinc.p zinc.val ziz

### **CALOR\_ondas\_ascendinges 38r**

*HEAT\_flushes\_extending\_to\_upwards*

alum alum.sil alumn ars ars.h asaf Calc calc.sil  
carb.an carb.v chin cinnb Ferr ferr.ar Glon Graph indg  
iris kali.bi Kali.c lach laur Lyc mag.m mang NAJA  
nat.s nit.ac ox.ac Phos plb Psor Sep Spong Sulph  
Sumb tarent Valer

### **CALOR\_ondas\_comer\_após 9r**

*HEAT\_flushes\_eating\_after*

alum arg.n carb.v card.b cinnb Lach par sumb upa

### **CALOR\_ondas\_comer\_durante**

*HEAT\_flushes\_eating\_during*

bov Calc.s nux.v psor

### **CALOR\_ondas\_com\_palpitação**

*HEAT\_flushes\_with\_palpitation*

Calc iod Kali.c lach sep sul.i

### **CALOR\_ondas\_com\_transpiração 35r**

*HEAT\_flushes\_with\_perspiration*

acet.ac am.m ang ant.c aran.ix aur bell camph Carb.v  
Chin cob Con Fl.ac Hep hipp Ign ipom jab kali.bi  
Kali.i kres Lach lyss nux.v op Ox.ac petr Psor Sep  
Sul.ac Sulph Ter Tub valer Xan

### **CALOR\_ondas\_com\_transpiração e ansiedade**

*HEAT\_flushes\_with\_perspiration\_and\_anxiety*

ang kali.bi

### **CALOR\_ondas\_corção região, na 14r**

*HEAT\_flushes\_heart, in region of*

ars cact carb.v Glon lyc merl mill nit.ac Nux.m Phos  
plb sep sil Sulph

### **CALOR\_ondas\_costas 24r**

*HEAT\_flushes\_back*

Acon aesc bap brom cic clem dig fl.ac glon hydr Lach  
lil.t Mang Med merl ph.ac Phos podo sarr sol.n spig  
Sumb tub yohim

### **CALOR\_ondas\_costas 24r**

*HEAT\_flushes\_back*

Acon aesc bap brom cic clem dig fl.ac glon hydr Lach  
lil.t Mang Med merl ph.ac Phos podo sarr sol.n spig  
Sumb tub yohim

### **CALOR\_ondas\_costas\_cervical**

*HEAT\_flushes\_back\_cervical\_region*

aesc fl.ac hydr Lach Med Phos podo sarr

### **CALOR\_ondas\_descendentes**

*HEAT\_flushes\_extending\_to\_downward*

aesc glon Nat.c sang Sumb xan

### **CALOR\_ondas\_desmaio, com**

*HEAT\_flushes\_fainting\_with*

Crot.t Sulph

### **CALOR\_ondas\_estômago 169r**

*HEAT\_flushes\_stomach*

abrot acet.ac Acon acon.f aesc aeth agar aloe alum  
Alumn am.be am.c am.m amyg ant.t Anth anthraci  
antip Apis Arg.n Ars ars.h ars.i asaf aur.s bap bar.c  
bar.i bar.m bar.s bell benz.ac brom Bry Calc calc.i calo  
Camph cann.i Canth caps carb.ac carb.an carbn.s carl  
caust cedr cham chel chin chin.s chl Cic cimic cina  
cinnb coc.c coca cocc cod colch coloc con corn.f crot.t  
cupr cupre.au dig eup.per euph fago ferr Ferr.ar ferr.i  
ferr.p fl.ac gels Glon grat gymno hell helon hydr.ac  
Hydrc hyos hyper ign indg iod ip ipom iris jatr kali.ar  
kali.bi kali.c kali.chl kali.m kali.n kali.s kalm Lac.ac  
Lac.c lach laur led lith.m Lob lyc mag.m Manc mang  
meny merc merl mez mur.ac myric naja nat.ar nat.c  
Nat.m nat.p nat.s Nit.ac Nux.m Nux.v ol.an ol.j olnd  
op ox.ac par petr Phos phyt plat plb Podo ptel puls  
rad.br raph rat Rob ruta sabad sabin sang Sars sec  
seneg sep squil stram stry sul.ac sulph sumb tab tarent  
Ter Thuj thymol valer verat verat.v vesp zinc.m

### **CALOR\_ondas\_estômago\_ascendinges 15r**

*HEAT\_flushes\_stomach\_extending\_upwards*

ars asaf Calc carb.ac cinnb Ferr Glon iris kali.bi laur  
Manc mang merl phos valer

### **CALOR\_ondas\_face 92r**

*HEAT\_flushes\_face*

Acon Aesc agar alum Ambr AML.NS Arg.m arn ars asaf bufo Cact calc calc.s camph carb.ac carb.an Carbn.s carl cedr cench cham Chel cic cimic Cist clem coc.c Cocc coff colch crot.c crot.h cub dig dros ferr ferr.ar ferr.p Glon Graph hep hydr inul Kali.bi kali.c kali.chl kali.m kali.p kali.s kalm Kreos lac.d Lach lob Lyc mang med meny mez mill nit.ac nux.v Petr ph.ac Phos plb podo Psor puls ran.s rhus.t sabad sabin sang seneg Sep Sil spig spong Stann stront.c Sul.ac Sulph tarent tell Ter teucr Thuj til valer ziz

### **CALOR\_ondas\_face menopausa 9r**

*HEAT\_flushes\_face\_menopause*

AML.NS Graph Kali.bi Lach Lyc Psor Sul.ac sulph Ter

### **CALOR\_ondas\_menopausa durante 59r**

*HEAT\_flushes\_menopause\_during*

acon agar ambr AML.NS Arg.n arist.cl aur Bell Bor.ac Calc carb.v carc chin CIMIC Con Croc Crot.h Dig Eucal Ferr FOLL Glon Graph hep hydr.ac Ign JAB Kali.bi Kali.br kali.c LACH lyc Mang mez nux.v ol.an ov ph.ac pilo pitu Plat Psor Sang sed.ac Sep stront.c SUL.AC Sulph sumb Ter til tub Ust valer verat.v vesp Vinc xan zinc.val

### **CALOR\_ondas\_menstruação, antes**

*HEAT\_flushes\_menses\_before*

alum ferr glon iod kali.c Lach Sang sulph

### **CALOR\_ondas\_movimento, pelo**

*HEAT\_flushes\_motion\_by*

Helon nux.v Sep

### **CALOR\_ondas\_peito 31r**

*HEAT\_flushes\_chest*

acon alum arg.n bism cact calc.s clem Coc.c Cupr Ferr Glon kali.m kali.n lact Lil.t lyss merc mill nit.ac nux.v ol.an Phos plb psil rhod Seneg Sep Spong Sulph Thuj yohim

### **CALOR\_ondas\_transpiração sem**

*HEAT\_flushes\_perspiration\_without*

Lach

### **CALOR\_quarto\_agg. 125r**

*WARM\_room\_agg.*

acon aeth Agn All.c aloe Alum alum.p alum.sil Alumn am.c Ambr Anac Ant.c ant.t Apis aran.ix Aran.sc Arg.n arn ars.i Asaf Asar aur Aur.i Aur.m aur.s Bapt bar.c bar.i bell Beryl bor Brom Bry bufo calad calc calc.i calc.p Calc.s cann.s Carb.ac Carb.v Carbn.s caust Cina clad Coc.c cocc Colch conv crat CROC culx Dros dulce euphr Fl.ac Glon Graph grat hell hep hip.ac hyos hyper ign Ind IOD Ip Just kali.c Kali.i Kali.s lach laur Led Lil.t luf.op Lyc Mag.m med Merc Merc.i.f Mez mosch mur.ac nat.ar Nat.c Nat.m Nat.s nit.ac nux.m nux.v Op oxyt ph.ac Phos Pic.ac Plat pneu Ptel PULS ran.b rhus.t SABIN Sanic scor Sec Sel Seneg Sep spig Spong squil staph Sul.i Sulph Tab Thuj Til Tub Verat verb vib

### **CALOR\_quarto\_am. (6) 20r**

*WARM\_room\_am. (6)*

aur.ar carb.v Caust cham chel chin chin.ar cocc cycl guaj Hep mag.p mang merc nux.m nux.v plat rhus.t Rumx Sil

### **CALOR\_roupa desejo 17r**

*WARM\_clothing\_desire*

achy alum ars Bar.c bell calc caul graph hep kali.c nat.c nat.s nux.v plb psor Sabad sil

### **CALOR\_vital\_falta de (lack of vith heat) 186r**

*HEAT\_lack\_of\_vital*

acon Aesc Agar allox Alum Alum.p Alumn am.br Am.c am.m ambr anac ang anh Ant.c apis Aran aran.ix Arg.m Arg.n arist.cl Ars ars.h Ars.i Ars.s.f Asar Aur aur.s Bar.c Bar.m bar.s bcg bor Brom bufo buth.a cact cadm.s CALC Calc.ar Calc.f Calc.p Calc.s calc.sil calen Camph Caps CARB.AN CARB.V Carbn.s carc Caul Caust cham Chel Chin chlor chloram chlorpr choc cic Cimic Cinnb Cist cob.n coc.c Cocc Colch Con cory croc Crot.c cupr.a cycl cyt.l dica Dig Dulc Elaps esp.g eucal eup.per euph euphr Ferr Ferr.ar ferr.p Graph Guaj hed Helo Hep hir hydr.ac hydrog Ip Kali.ar Kali.bi kali.br Kali.c Kali.p kali.s Kalm Kreos lac.ac Lac.d Lach lat.m Laur Led Lyc lycps Mag.c mag.m Mag.p mag.s Mang Med Merc Mez Mosch Naja Nat.ar nat.c Nat.m Nat.p Nat.sil nep Nit.ac Nux.m Nux.v Ol.j op ox.ac par penic perh Petr Ph.ac Phos Plb Psor puls Pyrog Ran.b ran.s Rhod Rhus.t Rumx Sabad samb sarcol.ac saroth sars Scor sel Senec seneg Sep Sil Spig spong Stann Staph stram Stront.c Sul.ac Sulph Sumb Tarent that Ther Thuj thyr Tub v.a.b valer Verat verat.v viol.t vip vip.a x.ray zinc zinc.i zinc.p

### **CALOR\_vital\_falta de temperatura baixa 15r**

*HEAT\_lack\_of\_vital\_temperatura\_decreased*

arg.n Ars ars.h calc Camph CARB.V chlor cupr.a eucal hyper kali.br lycps merc rhus.t VERAT

### **CALOR\_vital\_falta calor agg. e 41r**

*HEAT\_vital\_lack\_warmth\_agg., and*

Agar Alum ant.c Apis Arg.n Ars.i aur Bar.c bor Bry Camph Carb.an carb.v Carbn.s caust cocc dig Dros Dulc Graph guaj Ip Kali.s lach laur LED Lyc Merc Mez nat.c Nat.m Nat.s Ph.ac Phos PULS sabad Spig staph Sulph Thuj zinc

### **Calosidade**

### **CALOSIDADE (calosities) (gh) (GN) 36r**

*CALOSITIES (gh) (GN)*

acet.ac alum Am.c anac.oc ant.c Ars bar.c bor calc calc.f cist cur Ferr.pic Graph hyper kali.ar lyc med merc.i.r morg nat.m nat.s nit.ac plb Ran.b ran.s rhus.v sang semp sep Sil sul.ac Sulph thuj tub wies

### **CALOSIDADE\_dedos dos pés 15r**

*CALOSITIES\_toes\_horny*

acet.ac ant.c calc cur Ferr.pic Graph hyper lyc nit.ac Ran.b ran.s semp sep Sil sul.ac

### **CALOSIDADE\_mãos 14r**

*CALOSITIES\_hands\_horny\_on*

*BED feather agg.*

Asaf cocc Coloc Led Lyc MANG Merc Psor Sulph  
**CAMINHAR [Ver]\* ANDAR (walking)**

*WALKS [See]\* WALKING*

### **Câncer**

#### **CÂNCER afecções cancerosas em geral 329r**

*CANCER affections in general*

abr acet.ac acon acon.l act.sp agar agn alf alum  
alum.sil alun am.m Ambr aml.ns Anac anag anan  
Anil ant.ar ant.c ant.i Ant.m ant.t Anthraci Apis apoc  
aran arb Arg.m arg.n arn ARS ARS.BR ARS.I Ars.s.f  
art.v asaf asim Aster Aur Aur.ar aur.i AUR.M  
AUR.M.N aur.s bac Bad Bapt Bar.c Bar.i bar.m bell  
bell.p ben benz.ac benzol bism bor bov Brom Bry  
Bufo buni.o cact cadm.br Cadm.i cadm.m cadm.met  
cadm.p CADM.S calad Calc calc.a Calc.ar Calc.f  
Calc.i calc.o.t calc.ox calc.p Calc.s calc.sil Calen calth  
camph caps Carb.ac Carb.an Carb.v Carbn.s CARC  
Card.m CAUST Cean cedr Cere.b cham Chel Chim  
Chin chin.s chlor Chol cholin chr.ac Cic cinmb cinmm  
Cist Cit.ac cit.l clem cob cocc coloc com CON cop  
cortiso Cory croc Crot.c Crot.h Cund cupr cupr.a  
cupr.s cur Des.ac dios dor dub dulc echi elaps elat  
emer eos epiph equis eucal euph euph.he ferr ferr.i  
ferr.p ferr.pic fl.ac form form.ac fuli gaert Gali gels  
gent.l glon Graph gua Ham Hecla hep Hippoz hir hist  
HYDR hydrc hydrin.m hyper ign Iod iodof ip irid iris  
Kali.ar Kali.bi kali.br kali.c kali.chl Kali.cy kali.fcy  
Kali.i kali.m Kali.p kali.s Kreos kres lac.c LACH lact  
Lap.a laur led lob.c lob.e LYC lycps lyss mag.c  
Mag.m mag.p mag.s maland mang matth med Merc  
merc.c Merc.i.f merc.k.i merl methyl mez Mill morg  
Morph mur.ac murx myric nat.ar nat.c nat.cac nat.m  
nat.p nat.s nectrin nep Nit.ac nit.s.d nux.v Ol.an Op  
Orni oscilloc ov ox.ac oxyg pall petr ph.ac Phos Phyt  
pic.ac pip.n plat plat.m plat.m.n plb Plb.i Plut.n podo  
prot psor Puls querc rad rad.br raja.s ran.b ran.s reser  
rheum rhus.t Rib.ac rob rumx rumx.a Ruta sabad  
Sabal sabin sal.ac Sang sarcol.ac saroth Sars SCIR  
scolo.v Scroph.n sec sed.ac Sed.r sel Semp senec sep  
sieg Sil silphu Solid spig spong squil Staph stram  
stront stront.c Strych.g succ sul.ac sul.i sulfa SULPH  
syc Symph syph tab tarax tarent Tarent.c tax Ter ther  
thiosin thlas THUJ thymol toxi Trif.p tril Tub uran.n  
urt.u ust verat verb viol.o Visc X.ray zinc

#### **CÂNCER ânus**

*CANCER\_anus*

cund ruta

#### **CÂNCER axila 9r**

*CANCER\_axilla*

ars Aster Brom Carb.an chim Con Phyt scroph.m  
scroph.n

#### **CÂNCER baço**

*CANCER\_spleen*

ars bor cadm.met Cean Scir

#### **CÂNCER bexiga 15r**

Am.c ant.c bor calc.f cist Graph kali.ar merc.i.r nat.m  
rhus.v sil Sulph thuj wies

#### **CALOSIDADE\_sola dos pés 19r**

*CALOSITIES\_soles of foot, horny*

alum anac.oc Ant.c Ars bar.c Calc graph kali.ar lyc  
med morg nat.s plb ran.b sang sep sil sulph tub

#### **CALOS extremidades (corns) 78r**

*CORNS\_extremities*

Acet.ac aesc Agar alum alum.p Am.c ambr anac.oc  
Ant.c Arg.m Arn ars asc.t aster Bar.c bar.s Bor bov  
Bry calad Calc Calc.s calc.sil Camph Carb.an carb.v  
Caust cench chin chin.b cocc coloc Cur Ferr.pic fl.ac  
Graph Hep Ign Iod kali.ar kali.c lach lith.c Lyc lyss  
mag.m med meph nat.c Nat.m nat.p nit.ac Nux.v petr  
Ph.ac Phos plb Psor ptel Puls rad.br ran.b Ran.s rhod  
Rhus.t rumx sang Sep Sil Spig staph sul.ac sul.i Sulph  
ter thuj verat wies

#### **CALOS\_doloridos 34r**

*CORNS\_sore*

aesc Agar ambr ant.c Arn Bar.c bar.s Bry Calc Calc.s  
calc.sil Camph fl.ac Graph Hep Ign lith.c Lyc med  
nat.c nat.p Nux.v petr phos Puls Ran.b ran.s Rhus.t  
Sep Sil Spig Sulph thuj verat

#### **CALOS\_dolorosos 41r**

*CORNS\_painful*

Agar alum alum.p ambr Ant.c arn asc.t aster Bar.c  
bar.s bov bry calad calc Calc.s calc.sil caust cench  
chin.b Hep ign Iod kali.ar kali.c lach lith.c Lyc meph  
nat.m Nit.ac nux.v phos puls ran.b ran.s rhus.t sep sil  
spig sul.i Sulph

#### **CALOS\_ferroando (stinging) 43r**

*CORNS\_stinging*

Agar Alum alum.p am.c ant.c ars Bar.c bar.s bor Bov  
Bry calad Calc Calc.s calc.sil carb.an carb.v caust hep  
ign kali.c Lyc mag.m Nat.c Nat.m nat.p Petr ph.ac  
Phos ptel Puls ran.b Ran.s Rhod Rhus.t rumx Sep Sil  
staph sul.ac Sulph Thuj verat

#### **CALOS\_inflamados**

*CORNS\_inflamed*

Ant.c calc Lyc Puls Sep Sil Staph Sulph

#### **CALOS\_pressionando 16r**

*CORNS\_pressing*

agar Ant.c bov Bry calc Calc.s carb.v Caust graph iod  
Lyc ph.ac phos Sep sil Sulph

#### **CALOS\_queimando 33r**

*CORNS\_burning*

Agar Alum am.c Ant.c Arg.m bar.c bar.s Bry Calc  
Calc.s carb.v caust cench graph Hep Ign lith.c Lyc  
meph Nat.m nit.ac Nux.v Petr Ph.ac phos Ran.b Ran.s  
Rhus.t sang Sep sil Sulph thuj

#### **CALOS\_rasgando 15r**

*CORNS\_tearing*

am.c arn ars Bry calc calc.s cocc kali.c Lyc mag.m Sep  
Sil sul.ac Sulph thuj

#### **CALOS\_solas dos pés - duros (horny)**

*CORNS\_soles - horny*

Ant.c Ars Calc kali.ar sil

#### **CAMA penas agg. 9r**

*CANCER\_bladder*  
acet.ac anil ars calc carb.an Carc Con crot.h scir sec  
stann tarax Ter Thuj visc

**CÂNCER\_boca (mouth) 41r**

*CANCER\_mouth*

alumn apis ars aur Aur.m aur.m.n bell benz.ac calc  
carb.ac carb.an Carc caust chr.ac cit.ac cit.l Con crot.h  
cund gali glyc hep Hydr kali.chl Kali.cy kali.i lach  
Merc mur.ac nit.ac phos phyt scir Semp sep sil silphu  
staph sulph thuj vib.p

**CÂNCER\_ceco**

*CANCER\_cecum*

orni

**CÂNCER\_cérebro (encephaloma) 51r**

*CANCER\_brain (encephaloma)*

acet.ac Aeth apom arg.n arn Ars Ars.i art.v Bar.c Bar.i  
bell Bufo Calc Calc.f carb.ac Carb.an Carc caust Cic  
Con Croc crot.h gali gels glon graph hydr hyper  
Kali.br kali.cy kali.i Kreos Lach med merc merc.c  
merc.i.r nit.ac nux.v Op Phos pic.ac Plb Plb.i sep Sil  
stram sulph Thuj Tub Zinc.s

**CÂNCER\_cicatriz, em antiga**

*CANCER\_scars, in old*

graph sil thiosin

**CÂNCER\_cirurgia, após de**

*CANCER\_surgery, remedies for after*

Calen Carc lac.c lach

**CÂNCER\_clavícula (fungus haematodes)**

*CANCER\_clavicle (fungus haematodes)*

sep

**CÂNCER\_com\_estado mental forte (strong mental states) (rm) 11r**

*CANCER\_with\_mental\_states, strong*

arg.n Ars Aur Aur.m.n Carc Con hydr nat.m Scir Staph  
Verat

**CÂNCER\_constituição (rm) 10r**

*CANCER\_constitutions (rm)*

Ars aur.m.n Cadm.s CARC Con cund Hydr lap.a mez  
sep

**CÂNCER\_contusões, após**

*CANCER\_injury, c. after*

arn bar.i Bell.p Con phyt staph symph

**CÂNCER\_dor, para aliviar as (8) 53r**

*CANCER\_pain, to relieve p. of cancer (8)*

Acon Anthraci Apis ARS Aster Aur brom bry bufo  
Cadm.s calc Calc.a Calc.ar calc.o.t Calc.ox Carb.an  
Carc cedr chel cinnm Cit.ac coloc Con cund echi  
EUPH Hydr hydrc iodof kali.bi kali.c kali.cy lact laur  
lupin lyc Mag.p merc Morph Nux.v Op Ox.ac ph.ac  
phyt Plb.i rhus.t Scir sil spig staph Syph tarent X.ray

**CÂNCER\_emagrecimento - caquexia 79r**

*CANCER\_cacheectic emaciation, with*

acon ALF alum alumn anan anil ARS ars.i aster aur  
aur.ar aur.m bapt bar.c bar.i brom bry bufo Cadm.i  
cadm.s calc calc.i calc.ox calth carb.an Carc caust chel  
cic cinnm cist cit.l clem Con cory crot.h Cund cur dub  
elaps ferr.i gali graph ham hedeo HYDR Iod kali.ar  
kali.cy Kali.i kreos kres lap.a lyc mill myric Nit.ac

ol.an Orni oxyg ph.ac phos phyt pic.ac plb psor rad.br  
sang Sars Scir Scroph.n sec sep Sil sul.ac sulph Thuj  
trif.p viol.o

**CÂNCER\_epitelioma 62r**

*CANCER\_epithelioma*

Abr Acet.ac alum alumn arg.m arg.n Ars Ars.i Ars.s.f  
aur aur.ar Bell brom calc calc.p calc.sil carb.ac carb.an  
carbn.s carc chr.ac cic clem Con Cund euph fuli Hydr  
Hydrc kali.ar kali.chl kali.m Kali.s Kreos lach Lap.a  
lob.c lob.e Lyc mag.m mag.s merc merc.c methyl  
nat.cac nat.m nectrin nit.ac phos Phyt puls rad.br  
raja.s Ran.b ran.s scroph.n sep Sil strych.g sulph thuj  
uran.n

**CÂNCER\_epitelioma\_cónea**

*CANCER\_epithelioma\_cornea*

hep

**CÂNCER\_epitelioma\_pápebra 9r**

*CANCER\_epithelioma\_lids*

apis con cund hydr lach phyt ran.b sep thuj

**CÂNCER\_escroto**

*CANCER\_scrotum*

ars carb.an fuli ph.ac thuj

**CÂNCER\_escroto\_epitelioma**

*CANCER\_scrotum\_epithelioma*

carb.an ph.ac

**CÂNCER\_escroto\_scirrhus**

*CANCER\_scrotum\_scirrhus*

carb.an

**CÂNCER\_esôfago**

*CANCER\_esophagus*

Arg.n Ars Caust con cund hydr Sil Thuj

**CÂNCER\_estágio avançado (sy) 19r**

*CANCER\_advanced stage*

alum.sil anan ant.ar ant.i arg.m bell.p cadm.br cadm.m  
cadm.met cadm.s calc.f con hydr kali.fcy phos phyt  
scir scroph.n symph

**CÂNCER\_esterno**

*CANCER\_sternum*

sulph

**CÂNCER\_estômago 69r**

*CANCER\_stomach*

Acet.ac act.sp am.m ant.c arg.n ARS Ars.i asim aur  
Bar.c bell Bism cadm.met CADM.S calc calc.f Caps  
Carb.ac Carb.an Carb.v Carc caust chin coloc Con  
Crot.h Cund dulc eucal form.ac gaert Graph HYDR  
iod ip Iris Kali.bi kali.br kali.c kali.s Kreos Lach LYC  
mag.p Merc.c merl Mez nep nit.s.d Nux.v Orni Phos  
plat plat.m plat.m.n plb psor puls reser rob sal.ac Scir  
sec Sep Sil Staph Sulph tab verat

**CÂNCER\_face 57r**

*CANCER\_face*

acet.ac alumn anan ant.m Arg.n Ars ars.i Ars.s.f Aur  
aur.ar Aur.m aur.s bac camph carb.ac Carb.an Carb.v  
caust chin cic cinnb Cist clem com Con cund dulc  
hydr Hydrc Kali.ar Kali.bi kali.c kali.chl kali.i kali.m  
Kali.s Kreos lach lap.a Lyc med merc nit.ac Phos phyt  
Psor ran.b Sep sil stront.c sulph syc symph syph tab  
thuj zinc

**CÂNCER\_face\_epitelioma 16r***CANCER\_face\_epithelioma*

acet.ac Ars ars.i aur.ar cic con cund hydr kali.ar Kali.s  
Lach lap.a Phos ran.b Sep sil

**CÂNCER\_face\_lábios 40r***CANCER\_face\_lips*

Acet.ac ant.c ant.m Ars ars.i Ars.s.f aur aur.ar Aur.m  
aur.s calc camph Carb.an caust Cic Cist clem com Con  
Cund dulc hedeo hydr kali.chl kali.m kali.s Kreos  
Lach Lyc med phos phyt sabad Scir Sep Sil stront.c  
sulph tab thuj

**CÂNCER\_face\_lábios\_inferiores 11r***CANCER\_face\_lips\_lower*

ant.m Ars Cist Clem Con Cund dulc Lyc Phos Sep Sil

**CÂNCER\_face\_por\_lupus 21r***CANCER\_face\_from\_lupus*

alumn Arg.n Ars aur.m bac carb.ac Carb.v chin cist  
Hydrc kali.ar Kali.bi kali.c kali.chl kreos lach merc  
Psor Sep Sil syph

**CÂNCER\_face\_scirrhus***CANCER\_face\_scirrhus*

Carb.an Sil

**CÂNCER\_figado (liver) 52r***CANCER\_liver*

Ars aur aur.m.n bell bor bry cadm.met Calc.ar calen  
carb.an Carc Card.m Cean CHEL chin chion Chlor  
Chol cholin Con cund dios echi euph ferr.pic HYDR  
kali.i kreos lach lept LYC mag.c mag.m myric NAT.S  
nit.ac ol.an phos pic.ac Pip.n plb Scir senec sep sil  
sulph Tarent ther uran.n urt.u vanad zinc

**CÂNCER\_figado\_precoce***CANCER\_liver, early*

carc hydr senec

**CÂNCER\_fraqueza (weakness from c.) 24r***CANCER\_weakness with*

ALF Ars aur aur.m.n Cadm.s CARC chin cimic cocc  
Con gels Hydr kreos nit.ac nux.v ph.ac phos Phyt Plb  
Plb.i psor Scir sil zinc

**CÂNCER\_frente (2) (8) (rz)***CANCER\_forehead (2) (8) (rz)*

calc.s carb.an morg phyt sil

**CÂNCER\_fungus\_hematodes 22r***CANCER\_fungus\_hematodes*

ant.t Ars bell Calc Carb.an Carb.v clem euph Kreos  
Lach Lyc Merc Nat.m Nit.ac Phos Puls sep Sil staph  
Sulph syph Thuj

**CÂNCER\_fungus\_córnea***CANCER\_fungus\_cornea*

Bell Calc Lyc Phos Sep Sil

**CÂNCER\_fungus\_olhos 9r***CANCER\_fungus\_eyes*

bell Calc carb.an Lyc Phos Sep Sil syph thuj

**CÂNCER\_garganta***CANCER\_throat*

Carb.an emer Hydr led mur.ac silphu tarent thuj

**CÂNCER\_genitália\_feminina 79r***CANCER\_genitalia\_female*

alum alumn amor.r anan ang apis Arg.m arg.n Ars  
Ars.i asaf aur aur.ar Aur.m.n bell bov brom bufo

buni.o calc.ar calc.o.t calc.s calen calth Carb.an Carc  
cham chin cinnm cist clem Con crot.h cund elaps fuli  
Graph hir hoit Hydr iod irid kali.ar Kali.bi kali.i kali.p  
kali.s Kreos lach lap.a lyc mag.m mag.p med merc  
murx nat.m ov Pall paro.i Phos phyt plat rhus.t rob  
sabin sars Scir Sec sep sil staph sulph tarent thlas thuj  
tril ust zinc

**CÂNCER\_genitália\_feminina\_com\_sangramento***CANCER\_genitalia\_female\_with\_bleeding*

bell crot.h kreos lach Phos sabin Thlas ust

**CÂNCER\_genitália\_masculina 17r***CANCER\_genitalia\_male*

arg.m arg.n ars bell Carb.an Con fuli hipoz ph.ac  
phos phyt puls Scir sil spong sulph Thuj

**CÂNCER\_glândula 60r***CANCER\_glands*

Anthraci arn ARS ars.br Ars.i Aster aur Aur.m bac  
Bar.c Bar.i bell brom bufo buni.o cadm.i calc calc.ar  
calc.f Calc.i calc.s CARB.AN Carc caust Cist clem  
CON Cory Cund cupr dulc ferr.i ferr.pic hep Iod kali.c  
kreos lach Lap.a lyc merc nit.ac ph.ac phos PHYT  
rhus.t scroph.m SCROPH.N sep sieg sil Spong squil  
strych.g sul.ac sul.i sulph syph thuj zinc

**CÂNCER\_glândula\_adenocarcinoma***CANCER\_glands\_adenocarcinoma*

ars aur.m bufo carb.an carc Con Phyt

**CÂNCER\_glândula\_lacrimais***CANCER\_glands\_lachrymal*

Carb.an

**CÂNCER\_glândula\_parótida***CANCER\_glands\_parotid*

merc PHYT Scir

**CÂNCER\_glândula\_submaxilares***CANCER\_glands\_submaxillary*

Anthraci calc.s carb.an ferr.i

**CÂNCER\_glândula\_ulceração (ulceration of glands cancerous) 27r***CANCER\_glands\_ulceration*

arn ARS Aur Bell calc carb.an carb.v caust clem CON  
Cupr Dulc Hep kali.c Kreos lyc Merc nit.ac ph.ac  
phos rhus.t Sep Sil Squil sul.ac SULPH zinc

**CÂNCER\_história\_familiar***CANCER\_family\_history\_of*

Carc con hydr Scir

**CÂNCER\_Hodgkin enfermidade = lymphogranulomatosis 29r***CANCER\_Hodgkin's\_disease = lymphogranulomatosis*

Acon Acon.l Ars Ars.i Aur Aur.i Bar.i buni.o Calc.f  
Carc cist con cund ferr.pic Iod kali.bi Kali.m Nat.m  
ph.ac phos Phyt plut.n saroth Scir Scroph.n Spong  
syph Thuj Tub

**CÂNCER\_intestino (GN) (GH) 23r***CANCER\_intestine*

Aloe Alum Ars cadm.met carb.v emer euph.c graph  
Hydr Kali.c kreos Lyc methyl mur.ac Nit.ac orni phos  
ruta scroph.n semp sep spig Thuj

**CÂNCER\_intestino\_baixo***CANCER\_intestine\_low*

ruta  
**CÂNCER\_intestino\_ceco**  
*CANCER\_intestine\_cecum*  
 orni  
**CÂNCER\_intestino\_colon 27r**  
*CANCER\_intestine\_colon*  
 Aloe Alum Ars Cadm.i Cadm.s carb.an carb.v Carc  
 cund graph Hydr Kali.c Lap.a Lyc mur.ac Nit.ac Orni  
 petr ruta Scir scroph.n sed.r semp sep sil spig Thuj  
**CÂNCER\_intestino\_sigmoide**  
*CANCER\_intestine\_sigmoid*  
 hydr ruta scroph.n semp  
**CÂNCER\_lábios 34r**  
*CANCER\_lips*  
 Acet.ac ant.m Ars ars.i Ars.s.f aur aur.ar aur.m aur.s  
 camph carb.an caust cic cist clem com Con Cund dulc  
 Hydr kali.chl kali.m kali.s kreos lach lyc med phos  
 phyt Sep sil sulph tab thuj  
**CÂNCER\_laringe (e cordas vocais) 23r**  
*CANCER\_larynx (and vocal cords)*  
 arg.cy Arg.n Ars ars.i bell carb.an Carc clem Con hydr  
 iod kali.bi kreos kres Lach lap.a morph nit.ac Phos  
 Phyt sang scir Thuj  
**CÂNCER\_leucemia 66r**  
*CANCER\_leukemia, blood*  
 acet.ac acon Aran ARS Ars.i bar.i bar.m bell ben  
 benzol bry Calc Calc.p carb.v Carbn.s Carc Cean Chin  
 chin.s cit.l coca con cortiso Crot.h des.ac ergot ferr.p  
 Ferr.pic Hecla iod ip kali.hp Kali.p kali.s Lach lyc  
 merc mur.ac NAT.AR Nat.m Nat.p Nat.s nit.ac nux.v  
 op Phos Phyt Pic.ac plut.n puls querc rad.br rhus.t  
 rib.ac saroth Stront stront.c succ sul.ac sulfa Sulph  
 Symph syph thuj tub X.ray  
**CÂNCER\_leucemia\_leucocitemia 10r**  
*CANCER\_leukemia\_leucocythemia*  
 bell Cean con iod lyc merc nit.ac phos rhus.t sulph  
**CÂNCER\_leucemia\_linfóide 12r**  
*CANCER\_leukemia\_lymphoid*  
 Ars Ars.i carb.v carbn.s Cean kali.s mur.ac nat.ar  
 nat.m Phyt pic.ac thuj  
**CÂNCER\_linfático = linfoma 26r**  
*CANCER\_lymphatic\_glands, lymphoma*  
 Ars Ars.i aur.m Bar.c Bar.i Bar.m bufo buni.o Calc.f  
 Carb.an Carc cean cist Con cund ferr.pic iod ph.ac  
 Phos Phyt saroth Scroph.n sil syph thuj tub  
**CÂNCER\_língua 41r**  
*CANCER\_tongue*  
 Alumn Apis Ars Aur Aur.m aur.m.n bell benz.ac calc  
 carb.ac Carb.an Carc caust chr.ac cit.ac cit.l Con  
 crot.h cund gali glyc hep Hydr kali.chl Kali.cy Kali.i  
 Lach merc Mur.ac Nit.ac Phos Phyt rad.br Scir semp  
 sep Sil staph sulph thuj vib.p  
**CÂNCER\_língua\_epitelioma**  
*CANCER\_tongue\_epithelioma*  
 ars carb.ac chr.ac Hydr Kali.cy mur.ac Thuj  
**CÂNCER\_lupus\_carcinomatoso 41r**  
*CANCER\_lupus\_carcinomatous*

agar alum alumn ant.c arg.n Ars Ars.i ars.s.f aur.m  
 Bar.c calc calc.sil Carb.ac Carb.v Carbn.s caust Cist  
 con Graph hep Hydr kali.ar Kali.bi kali.c Kali.chl  
 kali.s Kreos lach Lyc merc nat.m Nit.ac Phyt Psor  
 rhus.t sep Sil spong staph sulph Thuj  
**CÂNCER\_mama 96r**  
*CANCER\_breast*  
 alum Alumn anag Apis Arg.n arn ARS Ars.i ars.s.f  
 ASTER Aur.ar Aur.m.n Bad bapt bar.i Bell Bell.p  
 Brom bry Bufo cadm.i cadm.m calc Calc.f calc.i  
 calc.ox calc.p calc.sil Calen Carb.ac Carb.an carb.v  
 carbn.s Carc caust cham Chim cic cist Clem coloc  
 CON Cund dulc Euph ferr.i form.ac fuli Gali Graph  
 Hep Hippoz Hydr iod kali.c kali.chl kali.i kreos Lach  
 lap.a Lyc Maland med Merc Merc.i.f nat.m Nit.ac  
 nux.v Ol.an Ox.ac ph.ac Phos PHYT pic.ac plb.i Psor  
 PULS Puls.n Rhus.t ruta sabin Sang sars Scir  
 Scroph.n semp SEP SIL staph strych.g sul.i Sulph syc  
 Tarent.c thuj tub  
**CÂNCER\_mama\_cicratizes em antigas**  
*CANCER\_breast\_scars, in old*  
 carb.an Graph phyt sil  
**CÂNCER\_mama\_direita 9r**  
*CANCER\_breast\_right*  
 Apis cadm.m carc Chim con cund Hydr lyc Phyt  
**CÂNCER\_mama\_dores noturnas**  
*CANCER\_breast\_nightly\_pains*  
 Aster  
**CÂNCER\_mama\_epitelioma 20r**  
*CANCER\_breast\_epithelioma*  
 Arg.n Ars Ars.i brom Bufo calc calc.p Clem Con Hydr  
 Kreos Lach merc Merc.i.f Phos Phyt Sep Sil sulph  
 thuj  
**CÂNCER\_mama\_esquerda 10r**  
*CANCER\_breast\_left*  
 Aster carb.ac carb.an carc clem con cund hydr Phos  
 thuj  
**CÂNCER\_mama\_por contusão**  
*CANCER\_breast\_from contusion*  
 arn Bell.p Con phyt  
**CÂNCER\_mama\_sangrando**  
*CANCER\_breast\_bleeding*  
 Aster carb.an kreos lach Phos sang strych.g thuj  
**CÂNCER\_mama\_scirrhus 31r**  
*CANCER\_breast\_scirrhus*  
 apis Arg.n ars Ars.i Aster aur.m.n bell Brom bry Bufo  
 Calc.f Carb.an cham chim cist clem Con cund graph  
 hydr kreos lap.a phyt puls rhus.t sabin Sars Scir Sil  
 sulph tarent.c  
**CÂNCER\_maxilar 17r**  
*CANCER\_jaw*  
 Ant.c arg.n Ars aur brom calc Calc.f carc fl.ac graph  
 Hecla merc phos rhus.t Scir sil Symph  
**CÂNCER\_mediastino**  
*CANCER\_mediastin*  
 carc iod Scir Scroph.n Spong Thuj  
**CÂNCER\_melanoma 28r**  
*CANCER\_melanoma*

acet.ac alum arg.m Arg.n Ars Ars.br Ars.i Calc.ar  
carb.ac Carc card.m Caust chel cund hecla iod kreos  
Lach merc nit.ac petr ph.ac scir sil squil sulph visc  
x.ray

### **CÂNCER\_melanoma\_por\_sol**

*CANCER\_melanoma\_from\_sunlight*

carc

### **CÂNCER\_miasma = cancerinismo 28r**

*CANCER\_miasm = cancerinism*

Ars Ars.i Aster Bar.i bism Brom bufo Cadm.i  
cadm.met Cadm.s Calc.f carb.an Carc cist Con Cund  
Hydr Iod Kali.i Lap.a Orni Phos Phyt Scir Scroph.n  
syph Thuj Tub

### **CÂNCER\_nariz 24r**

*CANCER\_nose*

alumn Ars ars.i Aur Aur.m Calc carb.ac Carb.an con  
cund Hydr iod kali.s Kreos med merc merc.c merc.sul  
nit.ac Phyt Sep sil sulph tarent

### **CÂNCER\_nariz\_epitelioma 11r**

*CANCER\_cancer\_epithelioma*

Ars ars.i aur Carb.ac con cund Hydr Kali.s Kreos med  
tarent

### **CÂNCER\_noma (cancrum oris) 25r**

*CANCER\_noma (cancrum oris)*

alum alumn anthraci Ars Aster bapt calc Carb.v Con  
elat guare hydr kali.chl Kali.p kreos lach merc merc.d  
mur.ac sec sil sul.ac sulph tarent tarent.c

### **CÂNCER\_olhos 24r**

*CANCER\_eyes*

apis ars aur aur.m.n Bell Calc carb.an Carc clem con  
cund hep hydr Lach Laur Lyc Phos phyt ran.b sel Sep  
Sil syph thuj

### **CÂNCER\_ossos 30r**

*CANCER\_bones*

arg.n ars asaf Aur Aur.ar Aur.i Aur.m aur.m.n cadm.m  
Cadm.met Calc Calc.f Carc con euph graph HECLA  
hippoz merc merc.k.i methyl Phos plut.n ruta Scir  
stront.c Symph syph thuj toxi

### **CÂNCER\_ovário 25r**

*CANCER\_ovaries*

alumn Apis ars Aur.m.n carb.an Carc Con emer graph  
kali.br kreos Lach lap.a Lil.t lyc med pall plat psor  
Puls.n Scir Sep thuj Vip visc

### **CÂNCER\_palato**

*CANCER\_palate*

aur Aur.m Aur.m.n Hydr scolo.v

### **CÂNCER\_pâncreas 13r**

*CANCER\_pancreas*

Ars Bar.i Cadm.s Calc.ar carb.v Carc Cean Chel Con  
Hydr nat.s phos Scir

### **CÂNCER\_pele (epitelioma) 101r**

*CANCER\_skin (epithelioma)*

acet.ac alum alumn Ambr ant.c anthraci apis arb arg.m  
arg.n ARS ARS.BR ARS.I Ars.s.f aster aur aur.ar aur.i  
Aur.s bell brom Bufo calc calc.p Calc.s calc.sil  
Carb.ac Carb.an Carb.v Carbn.s Carc caust chel chim  
chin.s chr.ac cic clem Con Crot.c Cund dor dulce Euph  
Ferr fl.ac fuli Gali Graph Hep Hippoz hydr Hydr

kali.ar kali.bi kali.c kali.chl Kali.i kali.m Kali.s kreos  
lach Lap.a Lyc Lyss mag.m mag.s mang Merc merc.c  
methyl Mill mur.ac nat.m nectrin Nit.ac Petr Ph.ac  
Phos Phyt puls rad rad.br raja.s Ran.b ran.s Rhus.t  
rumx sars scroph.n Sep Sil spong squil staph strych.g  
sul.i SULPH tarent.c Thuj uran.n

### **CÂNCER\_pênis 11r**

*CANCER\_penis, glans, epithelioma on excrescences*

arg.n Ars bell carb.an carbn.s con phos phyt sil spong  
thuj

### **CÂNCER\_periosteó**

*CANCER\_periosteum*

con phos ruta scir symph

### **CÂNCER\_pescoço 11r**

*CANCER\_neck*

brom cadm.i cist Con hydr Lach merc phyt Scir  
scroph.m Scroph.n

### **CÂNCER\_piloro**

*CANCER\_pylorus*

acet.ac graph iris orni sulph

### **CÂNCER\_por\_fumar**

*CANCER\_from\_tobacco smoking*

ars calad cob con phos

### **CÂNCER\_próstata 29r**

*CANCER\_prostate*

ars aur.m bar.i cadm.i cadm.p Carc chim CON Cop  
crot.h euph Iod kali.cy LYC med op pall phyt plb Psor  
SABAL sars Scir Sel senec Sil Sulph THUJ thymol

### **CÂNCER\_pulmão 27r**

*CANCER\_lung*

Acal ang aran Arg.n ars ars.i calad Carc cob Con  
crot.h hydr Kali.bi kali.fey Lach Lap.a Lyc methyl  
nicc.s nit.ac Phos plut.n Scir tab ther Tub visc

### **CÂNCER\_quimioterapia, efeitos colaterais 21r**

*CANCER\_chemotherapy, drugs for side effects of*

Alf alum Ars Bism Cadm.met CADM.S Carc Chel  
chin chin.ar chin.s des.ac ferr hydr Ip merc nit.ac  
nux.v phos plb sil

### **CÂNCER\_radiação efeitos colaterais 21r**

*CANCER\_radiation, drugs for side effects of*

alf ars Bism Cadm.i Cadm.s calc.f calen chin cob  
des.ac Fl.ac hydr Ip nux.v Phos Plut.n Rad.br sil  
Stront.c uran.n X.ray

### **CÂNCER\_reto 37r**

*CANCER\_rectum*

agn Aloe Alum alumn Ars carb.v Card.m cund Graph  
Hydr Kali.c kali.cy Kali.i kreos Lach laur lyc med  
mur.ac Nat.s Nit.ac paro.i phyt Plb podó Ruta sabad  
sang Scir Sep spig sulph syph Thuj toxi tub Visc

### **CÂNCER\_rim (gh)**

*CANCER\_kidney (gh)*

anil sars

### **CÂNCER\_sarcoma - cutis 41r**

*CANCER\_sarcoma - cutis*

arn ars ars.i asaf aur Bar.c bell bry cadm.met cadm.s  
calc calc.f calc.p carb.ac carb.an carc con Crot.h Cund  
cupr.s graph hecla Kali.m lach Lap.a lyc merc mez

nit.ac ph.ac phos Rad.br rhus.t ruta sil staph sulph  
symph thiosin thuj visc

### **CÂNCER\_sarcoma\_linfóide**

*CANCER\_sarcoma\_lymphoid*

ars ars.i

### **CÂNCER\_sarcoma\_olhos**

*CANCER\_sarcoma\_eyes*

bell iod Phos

### **CÂNCER\_scirrhus 56r**

*CANCER\_scirrhus*

acet.ac Alumn Anac Anan apis arg.m Arg.n arn ars  
ars.i Ars.s.f Aster aur aur.m.n bell bell.p Brom bry  
Bufo calc.s calen Carb.an Carb.v Carbn.s carc cist  
clem Con Cund gali Graph Hydr kreos lap.a lyc  
mag.m med mur.ac nit.ac nux.v Petr Phos Phyt puls  
rhus.t rob sabin sars Scir sep Sil squil staph Sulph  
symph tarent.c

### **CÂNCER\_testículos 20r**

*CANCER\_testicles*

arg.m ars Aur bell brom Carb.an Carc Clem Con fuli  
hippoz ox.ac phos Phyt plat puls Sil Spong sulph thuj

### **CÂNCER\_tireóide (thyroid gland) 27r**

*CANCER\_thyroid\_gland*

aml.ns ars.i aur aur.i aur.m aur.s bar.i Cact cadm.i  
calc.i Carc Crot.h dub ferr glon Iod kali.i Lach lap.a  
lycps nat.ar nat.m phyt scir sil Spong Thuj

### **CÂNCER\_traquéia (trachea) 20r**

*CANCER\_trachea*

arg.cy arg.n Ars ars.i bell carb.an clem Con hydr iod  
kreos kres lach lap.a morph nit.ac phos Phyt sang thuj

### **CÂNCER\_traumático - após contusão**

*CANCER\_injury, after - contusion*

arn bar.i Bell.p Con phyt staph symph

### **CÂNCER\_úlceras de pele 79r**

*CANCER\_ulcers, skin*

Ambr ant.c Anthraci apis arg.n Arn Ars Ars.i Ars.s.f  
Aster aur aur.ar aur.i Aur.s Bell Bufo calc Calc.s  
calc.sil Carb.ac Carb.an Carb.v Carbn.s caust chel  
chim chin.s clem Con Crot.c Cund dor dulc Ferr fl.ac  
fuli Gali Graph Hep Hippoz hydr kali.ar kali.bi kali.c  
Kali.i Kreos Lach Lyc Lyss mang Merc merc.c  
merc.i.f Mill mur.ac Nit.ac Petr Ph.ac Phos Phyt ran.b  
ran.s Rhus.t rumx sars Scir Sep Sil spong squil Staph  
sul.ac sul.i Sulph syph tarent.c Thuj x.ray Zinc

### **CÂNCER\_úlceras de gânglios 31r**

*CANCER\_ulcers\_of\_glands*

arn Ars ars.i aur Bell Bufo calc carb.an carb.v caust  
clem Con cupr dulc Hep kali.ar kali.c Kreos lyc merc  
merc.i.f nit.ac ph.ac phos rhus.t sep sil squil sul.ac  
Sulph zinc

### **CÂNCER\_útero 104r**

*CANCER\_uterus*

alum alumn amor.r Anan ang apis Arg.m Arg.n Ars  
Ars.i asaf aur aur.ar AUR.M.N Aur.s bell bov brom  
bry Bufo buni.o Calc calc.ar calc.o.t calc.s Calth canth  
Carb.ac Carb.an Carb.v carbn.s Carc caust cham chin  
cic cist clem cocc Con Crot.h cund elaps emer equis  
fuli GRAPH hep hir hist Hydr Iod kali.ar kali.p kali.s

KREOS LACH Lap.a laur Lil.t Lyc mag.m mag.p  
med Merc Merc.i.f Murx Nat.c Nat.m Nit.ac nux.v ov  
paro.i Phos Phyt plat podo psor psoral Puls.n rheum  
Rhus.t rob ruta Sabin sang sars Scir Sec SEP Sil Staph  
sul.ac sul.i Sulph tarent tarent.c thlas THUJ thymol  
tril ust Vip Zinc

### **CÂNCER\_útero\_cervix 21r**

*CANCER\_uterus\_cervix*

aur Aur.m.n calth Carb.an carc Con hydr hyper iod  
kreos Lach Lil.t nux.v plat podo Puls Puls.n Scir Sep  
Thuj ust

### **CÂNCER\_útero\_cervix\_abertura**

*CANCER\_uterus\_cervix\_os*

Aur Carb.an hydr nux.v plat podo ust

### **CÂNCER\_útero\_scirrhus 16r**

*CANCER\_uterus\_scirrhus*

Alumn Anan Arg.m Ars aur Aur.m.n Con kreos lyc  
mag.m phos Phyt rhus.t rob sep staph

### **CÂNCER\_vagina 11r**

*CANCER\_vagina*

Ars camph Con cund Ferr.i Hep hydr Kreos Scir sil  
thuj

### **CÂNCER\_vulva**

*CANCER\_vulva, labia*

Ars camph con thuj

### **Cansação**

### **CANSAÇO debilidade [Ver]\* FADIGA**

*DEBILITY [See]\* WEARINESS*

### **CANTAR agg. (3) 23r**

*SINGING agg. (3)*

Agar Am.c Arg.m arum.t Carb.an CARB.V cocc Dros  
ferr.p Hep mang nit.ac Nux.v Par PHOS sang sars sel  
sil Spong STANN Sulph verb

### **CAQUEXIA 46r**

*CACHEXIA*

ACET.AC acon alf Arg.m arg.n arn Ars Ars.i bad  
bond cadm.s calc caps carb.ac Carc chim chin clem  
Coc.c cund fl.ac Form graph hydr Iod Kali.bi kreos  
mang merc merc.ns morph mur.ac nat.m Nit.ac nux.v  
op phos phyt pic.ac plb sec seneg thal thuj vip x.ray

### **CÁRIE (gh) (GN) 103r**

*CARIE (gh) (GN)*

Ang ant.c Anthraco aran arg.m Arn Ars ars.s.f asaf  
Aur aur.ar Aur.i Aur.m Aur.m.n aur.s bac bell both bry  
cadm.s Calc Calc.f calc.hp calc.i Calc.p Calc.s calc.sil  
caps carb.ac carb.an caust chin cinmm Cist clem Con  
Cupr cycl dros dulc dys euph ferr Fl.ac graph Guaj  
Guare hecla hell Hep hippoz Iod kali.bi kali.c Kali.i  
kali.s kreos Lach lyc mang med merc merc.i.r mez  
morg Nat.m Nit.ac Ol.j op petr Ph.ac Phos Phyt plat  
plat.m plat.m.n Psor Puls rad.br rhod rhus.t ruta sabin  
sal.ac sec Sep Sil spong Staph Still stram stront.c  
sul.ac sulph symph Syph tarent tell ter Ther thuj tub  
tub.k

### **CÁRIE\_cabeça 16r**

*CARIÉS\_head*



arg.m asaf Aur caps Fl.ac Hep hippoz merc mez Nat.m  
Nit.ac Ph.ac Phos Sil Staph sulph

**CÁRIE\_dentes [Ver]\* DENTES\_cárie**  
*CARIES\_teeth [See]\* TEETH\_caries*

**CÁRIE\_gengivas**  
*CARIES\_gums*  
calc

**CÁRIE\_mastóide 15r**  
*CARIES\_mastoid process*  
asaf Aur aur.ar calc.f Caps carb.an Fl.ac Hecla Hep  
Lach Nit.ac Sil staph stram Syph

**CÁRIE\_maxilar inferior 15r**  
*CARIES\_lower jaw*  
asaf Aur Aur.m Aur.m.n Cist Con Fl.ac Kali.i Merc  
mez Nit.ac Phos Phyt Sil staph

**CÁRIE\_nariz 23r**  
*CARIES\_nose*  
Asaf Aur aur.ar Aur.m aur.m.n cadm.s calc calc.s Fl.ac  
Hecla Hep Hippoz kali.bi kali.i lyc Merc merc.i.r  
nit.ac Phos Phyt Sil Still syph

**CÁRIEosso 97r**  
*CARIES\_bones , of*  
Ang ant.c Anthraco aran Arg.m Arn Ars ars.s.f Asaf  
Aur aur.ar Aur.i Aur.m Aur.m.n aur.s bac bell both bry  
Calc Calc.f calc.hp calc.i Calc.p calc.s calc.sil caps  
carb.ac caust chin cinm Cist clem con Cupr cycl dros  
dulc dys euph ferr Fl.ac graph Guaj Guare Hecla hell  
Hep hippoz Iod kali.bi kali.c Kali.i kali.s kreos lach  
Lyc mang med Merc Mez morg nat.m Nit.ac Ol.j op  
petr Ph.ac Phos plat plat.m plat.m.n Psor Puls rad.br  
rhod rhus.t ruta sabin sal.ac sec Sep Sil spong Staph  
stront.c sul.ac Sulph symph syph tarent tell ter Ther  
thuj tub tub.k

**CÁRIEosso\_extremidades 43r**  
*CARIES\_bones\_extremities*  
ang Ars Asaf aur aur.m aur.m.n aur.s Calc Calc.f  
Calc.p calc.sil carb.ac Con dros dulc dys euph Fl.ac  
graph Guaj hecla Hep kali.i lach Lyc Merc Mez morg  
Nit.ac Ph.ac Phos plat.m plat.m.n Puls ruta sal.ac sec  
Sep Sil Staph stront.c Sulph Ther

**CÁRIEosso\_face**  
*CARIES\_bones\_face*  
Aur aur.m kali.s Phos

**CÁRIEosso\_fêmur**  
*CARIES\_bones\_femur*  
Ang Calc Calc.f Fl.ac Sil Stront.c

**CÁRIEosso\_membros inferiores**  
*CARIES\_bones\_lower limbs*  
aur aur.m aur.m.n Calc Mez Nit.ac Sep Sil

**CÁRIEosso\_pés**  
*CARIES\_bones\_feet*  
Asaf calc calc.p Hecla Merc plat.m plat.m.n Sil

**CÁRIEosso\_tibia 16r**  
*CARIES\_bones\_tibia*  
Ang Asaf Aur Calc carb.ac dulc Guaj Hecla hep kali.i  
Lach nit.ac ph.ac Phos sal.ac Sil

**CÁRIEosso\_tornozelo**  
*CARIES\_bones\_ankle*

asaf Calc Guaj plat.m Puls Sil

**CÁRIE\_ouvido 14r**

*CARIES\_ear threatening*

Asaf Aur Calc Calc.f Calc.s Caps fl.ac hep iod nat.m  
Sil stram sulph syph

**CÁRIE\_ouvido\_ameaça 9r**

*CARIES\_ear threatened*

Asaf Aur Calc Calc.f Calc.s fl.ac nat.m Sil sulph

**CÁRIE\_palato**

*CARIES\_palate*

Aur guare hippoz Merc Nit.ac syph

**CÁRIE\_periósteo 20r**

*CARIES\_periosteum*

ant.c Asaf Aur bell Calc.f Chin cycl hell kali.bi kali.i  
Merc mez Ph.ac puls rhod rhus.t ruta sabin Sil staph

**CÁRIE\_temporal**

*CARIES\_temporal petrous portion*

Caps

**CÁRIE\_vértebra lombar**

*CARIES\_lumbar vertebrae*

Sil

**CARPO síndrome do túnel do 14r**

*CARPAL tunnel syndrome)*

arn asar Bell.p brach calc calc.f Calc.p Caust Guaj  
Hyper plb rhus.t Ruta viol.o

**CASPA (dandruff) 54r**

*DANDRUFF*

all.s alum Am.m Ars asim Bad bran bros.g Bry bufo  
Calc calc.p Calc.s Canth Carbn.s carc choc crot.h  
Dulc dys fl.ac Graph hep hera hydrog ictod iod kali.c  
kali.chl kali.m kali.p Kali.s kola kreos lac.c lach Lyc  
Mag.c mag.p Med Mez Nat.m OlnD Phos Psor rad.br  
sanic Sep sil stann Staph sul.i Sulph Thuj

**CATARATA [Ver]\* OPACIDADE\_cristalino**

*CATARACT [See]\* OPACITY\_lens of*

**Catarro**

**CATARRO (catarrh) (gh) (GN) 309r**

*CATARRH (gh) (GN)*

abies.c abrot Acet.ac acon act.sp aesc agar Agra agri  
ail alf all.c All.s allox aloe alum alum.p alum.sil  
alumn am.br Am.c am.m ambr ammc amyg Anemps  
anis ant.ar Ant.c Ant.s.aur ant.t Apis aral Arg.i arg.m  
arg.n arn ars ars.i ars.s.f arum.t Arund Asaf asar asc.t  
aspar Aur aur.ar Aur.i aur.m aur.s Bac Bad bals.p bap  
bar.a bar.c Bar.i Bar.m bar.s Baros Bell Benz.ac berb  
bor bov Brom bry Cact cadm.s calad Calc calc.ar  
calc.f calc.i calc.p calc.s calc.sil camph cann.s Canth  
caps carb.ac carb.an Carb.v Carbn.s Carc Cast Caust  
cean.tr cench Cham chel Chim Chin chin.ar chin.b  
chin.s chlol choc cic cimic cina cinnb Cist clad clem  
coc.c coce coch coff Colch coll Coloc com Con conv  
Cop cor.r cori.r cot croc crot.h crot.t cub Cupr cycl  
dam Dig dros Dulc dys elaps Equis erig eucal eup.per  
Eup.pur euph euphr fago Ferr ferr.ar ferr.i ferr.p Fl.ac  
Form gamb Gels gins Graph guaj ham hecla hed hell  
hep hepat Hippoz Hydr hydrog hyos iber ictod ign  
indg iod ip iris jab jal Just kali.ar kali.bi Kali.br kali.c

Kali.chl kali.i Kali.m kali.n kali.p kali.s kali.sil kola kreos lac.ac Lac.c lac.d Lach Lact laur led lem.m lith.c lob lob.c Luf.op Lyc lycpr lyss mag.c Mag.m mag.p mag.s Manc mand mang med menth meny meph Merc Merc.c Merc.d merc.i.f merc.i.r Merl Mez mill mit mosch mur.ac myric naja Nat.a Nat.ar Nat.c nat.m nat.p nat.s Nicc nit.ac Nux.m Nux.v Ol.j osm oxyg par pareir pen Peti Petr Ph.ac phel Phos Phyt plat plb podo pop Psor Puls ran.b ran.s rhod rhus.t ros.d Rumx sabad sabin samb Sang sanic sarr Sars scor Sel Senec Seneg sep Sil sin.n skook spig Spong Squil stann staph stict still stront sul.ac sul.i Sulph Syc syph tab tarax Tarent Ter Teucr Ther thiosin thuj titan tor tril TUB tub.a uran ust Uva verat verb visc zinc zinc.p zing ziz

**CATARRO\_bexiga 77r**

*CATARRH\_bladder, muco pus*

agri alum alumn Ant.c Apis arg.m arg.n aspar bals.p Baros Benz.ac berb Bor Calc calc.p calc.s calc.sil cann.s Canth carb.ac Carb.v Carbn.s Caust Chim chin.s coc.c coff coll Coloc Con Cop cub dam Dulc Equis erig eucal Eup.pur Ferr Gels ham hep Hydr indg kali.c Kali.chl kali.p kali.s kali.sil kola Lach Lyc med mill mit nat.m Nux.v pareir Petr Ph.ac Phos plb pop PULS rhod rhus.t sabin Sars Senec Seneg Sil Sulph tarax Ter thuj tril UVA

**CATARRO\_bexiga por gonorrhéa suprimida**

*CATARRH\_bladder\_from suppressed gonorrhoea*

benz.ac cub Med Puls sil Thuj

**CATARRO\_bexiga velhice**

*CATARRH\_bladder\_old people, in*

Alumn Carb.v kali.p sulph Ter

**CATARRO\_estomago**

[Ver]\*

**INFLAMAÇÃO\_estômago\_catarral, supurativa**

*CATARRH\_stomach [See]\* INFLAMMATION\_stomach catarrhal*

**CATARRO\_garganta 70r**

*CATARRH\_throat*

acon ail alum alumn am.br am.m amyg anemps apis arg.n ars aur.m Bad bapt bar.a bar.c Bar.m Bell Brom Calc caps carb.v carbn.s cham cub dulce elaps eucal ferr.p Fl.ac gels gins Graph guaj Hep hepat Hippoz Hydr hydrog ign kali.bi Kali.chl kali.i Kali.m Lac.c Lach Lyc mand med Merc merc.i.f merc.i.r naja Nat.m nat.s nit.ac Nux.v Phyt Puls rhus.t Rumx sabad Sang sanic scor sep sil Sulph tab visc

**CATARRO\_intestinos (catarrh) (rm) 27r**

*CATARRH\_intestines (rm)*

apis Ars Arund Bad Bry Calc Cham Chel Colch Coloc Cop Dulc eucal Ferr ferr.p grat hydr ind Ip Lach Mag.c nat.m nit.ac ptel senec sin.n Verat

**CATARRO\_laringe 113r**

*CATARRH\_larynx*

acon aesc all.c All.s alum alum.p alum.sil Alumn Am.c Am.m ammc anis ant.t apis arg.m Arg.n arn ars ars.i ars.s.f arum.t Bad Bar.c bar.m bar.s bell Brom bry Calc calc.i Calc.p Calc.s calc.sil camph cann.s canth carb.an carb.v Carbn.s Caust Cham Chin chin.ar

Coc.c Coff Colch Con conv cot croc crot.t cub dros Dulc eup.per euphr ferr ferr.ar ferr.i Ferr.p gels graph Ham Hep Hippoz hydr hyos iber ign iod ip kali.ar Kali.bi Kali.br kali.c kali.i kali.p Kali.s kali.sil kreos lob Lyc mang med meph merc Nat.a Nat.m Nux.m Nux.v osm par Ph.ac phel phos Rhod rhus.t Rumx samb Sang Seneg Sil spig Spong Stann stict sul.i Sulph tab Tarent Tub verat verb

**CATARRO\_laringe e traquéia 113r**

*CATARRH\_larynx and trachea*

acon aesc all.c All.s alum alum.p alum.sil alumn Am.c Am.m ammc anis Ant.t apis arg.m arg.n arn Ars ars.i ars.s.f arum.t Bad Bar.c bar.m bar.s bell Brom bry Calc calc.i Calc.p Calc.s calc.sil camph cann.s canth carb.an Carb.v Carbn.s Caust Cham Chin Chin.ar Coc.c Coff Colch con conv cot croc crot.t cub dros Dulc eup.per euphr ferr ferr.ar ferr.i Ferr.p gels graph ham Hep Hippoz Hydr hyos iber ign iod ip Kali.ar Kali.bi Kali.br Kali.c kali.i kali.p Kali.s kali.sil kreos lob Lyc Mang med meph Merc Nat.a Nat.m Nux.m Nux.v osm par Ph.ac phel Phos Rhod rhus.t Rumx samb Sang Seneg Sil spig Spong Stann stict sul.i Sulph tab tarent Tub verat verb

**CATARRO\_laringe\_neve derrete, quando**

*CATARRH\_larynx\_snow melting, when*

calc.p kali.bi

**CATARRO\_laringe\_umidade - tempo umido**

*CATARRH\_larynx\_wet weather*

Calc calc.p dulce Kali.bi

**CATARRO\_laringe\_velhos**

*CATARRH\_larynx\_old people, in*

Ammc Ant.t Ars Bar.c Hydr Seneg

**CATARRO\_nariz 241r**

*CATARRH\_nose*

abies.c abrot Acet.ac acon aesc agar ail all.c allox aloe Alum alum.p alum.sil Alumn am.c Am.m ambr ammc Anemps Ant.c Ant.s.aur ant.t Apis aral Arg.m Arg.n arn Ars Ars.i Arum.t Asaf asar asc.t aspar Aur aur.ar Aur.i Aur.m aur.s Bac bals.p bapt Bar.c Bar.i Bar.m bar.s Bell berb bor bov Brom bry cadm.s calad Calc calc.ar calc.f calc.i Calc.p Calc.s calc.sil camph canth caps Carb.ac Carb.an Carb.v Carbn.s Care Cast caust cean.tr cham chel chin chin.ar chin.b choc cic cimic cina cinnb Cist clad clem coc.c cocc coch coff colch coloc com Con cop cor.r cori.r crot.h crot.t Cupr cycl dros dulce elaps Eucal Eup.per euph Euphr fago Ferr Ferr.ar Ferr.i Ferr.p Fl.ac Form gels Graph guaj hecla hed hell Hep Hippoz HYDR hydrog ictod ign Iod ip jal just Kali.ar KALI.BI Kali.c Kali.chl Kali.i kali.m kali.n Kali.p kali.s kali.sil kreos lac.ac Lac.c lac.d Lach laur led lem.m lith.c Luf.op Lyc lycpr lyss mag.c Mag.m mag.p mag.s Manc mang Med meny Merc Merc.c Merc.i.f Merc.i.r Merl Mez mosch mur.ac myric naja Nat.ar Nat.c NAT.M nat.p Nat.s Nicc Nit.ac Nux.m Nux.v Ol.j Osm oxyg par pen Peti Petr ph.ac Phos phyt plat plb Psor Puls ran.b ran.s rhod

Rhus.t Rumx Sabad Samb Sang sarr Sars scor Sel senec seneg Sep Sil skook Spig spong Squil stann staph Stict still stront sul.ac sul.i Sulph Syc syph tab tarent Teucr Ther Thuj titan Tub tub.a uran ust verat verb visc xero zinc zinc.p ziz

**CATARRO\_nariz\_ar livre am. 10r**

*CATARRH\_nose\_air; in open am.*

all.c ars arum.t Aur Bry carb.v euph Mag.m PULS scor

**CATARRO\_nariz\_crônico, seco 15r**

*CATARRH\_nose\_chronic, dry*

ars bals.p calc Carb.v cor.r Dulc graph Nat.m ol.j Sil Spong Stict Sulph teucr thuj

**CATARRO\_nariz\_post nasal 78r**

*CATARRH\_nose\_post-nasal*

acon aesc Alum alum.sil alumn Ant.s.aur Arg.n Aur aur.i Aur.m bals.p bar.c bar.m bov bry Calc calc.i Calc.s calc.sil Canth caust chin.b choc cinnb cop Cor.r dulc euphr Ferr Ferr.p graph Hep Hydr hydrog Iod Kali.bi Kali.c Kali.chl Kali.i kali.sil kreos lith.c Lyc mag.s Manc Mang Med Merc.i.f Merc.i.r Merl Mez myric nat.ar Nat.c Nat.m Nat.s Nit.ac pen petr phos Phyt Plb Psor Rhus.t sang scor Sel Sep Sil spig staph syph Ther Thuj titan tor visc zinc

**CATARRO\_nariz\_seios frontais (extendendo para)**

**58r**

*CATARRH\_nose\_frontal sinuses, extending to*

abies.c ammc Ars arum.t Asaf aur bell berb brom bry Calc Calc.s calc.sil carc cist coch cori.r Cupr cycl Eucal ferr fl.ac gels hed Hep HYDR ign iod Kali.bi Kali.chl Kali.i kali.m kali.n kali.s Kreos lac.c Lyc mag.m MERC merc.i.f mez nat.m Nat.s Nux.v Puls sabad Sang sep SIL spig stann stict syc teucr Thuj Tub verb zinc

**CATARRO\_nariz\_velhice 9r**

*CATARRH\_nose\_old people, in*

Alum am.c bar.c calc eup.per ictod kali.s Kreos merc.i.f

**CATARRO\_olho - por resfriado 63r**

*CATARRH\_eyes from cold*

ACON act.sp All.c all.s alum alum.sil alumn ant.t apis arg.m Ars ars.i Arund Aur aur.ar aur.i aur.s bapt BELL Bry cadm.s Calc Calc.p carbn.s Cham chel chin.ar chlol cinnb com con Dig Dulc euph Euphr gamb graph Hep hydr Ign iod ip iris kali.ar Kali.bi Kali.c Lyc MERC merc.c Mez NUX.V Petr Phyt Psor PULS rhus.t Sang Sep Staph stict sul.i Sulph Thuj

**CATARRO\_peito 99r**

*CATARRH\_chest*

Acon agar alum alumn am.c am.m Ammc ant.ar Ant.c Ant.t Apis Arn Ars ars.i ars.s.f aur Aur.m Bac Bar.c bar.i Bar.m bar.s benz.ac Brom Bry Cact Calc calc.i Calc.s calc.sil cann.s canth carb.v carbn.s Caust chel chin choc cist Coc.c cop Dros Dulc dys ferr ferr.ar ferr.i Ferr.p Guaj Hep hippez Hydr Iod just Kali.ar Kali.bi Kali.c Kali.chl kali.i kali.m kali.p Kali.s kali.sil Kreos lac.d Lach Lact Lyc Merc Nat.m Nat.s

Nux.v Petr ph.ac phel Phos podo Psor Puls Rhus.t Rumx Samb Sang sel Senec Seneg sep Sil sin.n Spong squil Stann sul.ac sul.i Sulph tarax Ter thuj Tub

**CATARRO\_peito\_velhice 9r**

*CATARRH\_chest\_old people, in*

AMMC Ant.t Bar.c Chin hydr Nat.s phel Seneg Tub

**CATARRO\_reto 13r**

*CATARRH\_rectum*

acon aloe alum alumn Arg.n aur bor kali.ar kali.m morg Nit.ac petr seneg

**CATARRO\_rim 11r**

*CATARRH\_kidneys*

alum canth coll dam dulc eucal kali.c petr sars sil sulph

**CATARRO\_traquéia (trachea) 46r**

*CATARRH\_trachea*

alum alum.p alum.sil Ammc anis ant.t arg.n Ars Arum.t Bar.c bar.m bar.s bry calc calc.i calc.s calc.sil cann.s carb.v chin chin.ar euphr ferr.ar ferr.i hep hydr iber kali.ar Kali.bi kali.i mang merc nat.m nux.m nux.v par Ph.ac Rumx Sang Seneg sil stann stict sul.i sulph tab

**CATARRO\_trompa de eustáquio 58r**

*CATARRH\_eustachian tube*

Agra alf alum Ars ars.i Asar aur bar.m Calc calc.i calc.p Calc.s caps Caust cench cham chin con dulc ferr.i Ferr.p gels graph hep Hydr ign Iod jab Kali.bi KALI.CHL Kali.i KALI.M KALI.S kali.sil kola lach lob.c Mang menth Merc MERC.D merc.i.r mez Nat.m Nit.ac pen Petr Phos phyt PULS rhus.t Ros.d Sang sanic sep Sil thiosin visc

**CATETERISMO transtornos por (sy)**

*CATHERISM ailments from (sy)*

Arn mag.p nux.v

**CEFALEIA [Ver]\* DOR\_cabeça (headache)**

*HEADACHE [See]\* PAIN\_head*

**CELÍACA doença (rm)**

*CELIAC disease (rm)*

carc chin lyc phos

**CERRANDO\_dedos (clenching) 48r**

*CLENCHING\_fingers*

acon Aeth am.c Apis arg.m arg.n Ars Bell brach Bufo Camph Chin chin.ar Cic cimx cocc Coloc Cupr Dros Glon Hell Hydr.ac Hyos Ip Kali.i Lach Laur lyc mag.p Med meny Merc Nux.m Nux.v Oena op par phos phyt Plat sang Sec Stann stram Stry sul.ac tanac ter

**CERRANDO\_polegares 33r**

*CLENCHING\_thumbs*

acon Aeth Apis ars Art.v arum.t bell brach Bufo Camph Caust Cham Cic Cocc Cupr Glon hell hyos ign kali.i Lach mag.p Merc oena olnd phyt Sec sep Stann staph stram sulph viol.t

**CERUME aumentado (ear wax increased) 35r**

*EAR wax increased*

agar am.m anan bell Calc calc.sil carb.v Caust chin.b Con cycl dios Elaps graph helo Hep iod kali.c lach Lyc merc.i.r merl mosch mur.ac petr sel sep sil spong sulph syc tarent thuj upa zinc

**CHAGAS enfermidade de, início agudo (vj) 10r***CHAGAS disease, acute beginning (vj)*

APIS ars bry chin lyc merc Phos puls Rhus.t sulph

**CHATOS - genitália masculina (crab lice)***CRAB lice male genitalia*

cocc sabad staph

**CHOLERA infecção 99r***CHOLERA infection*

acon aeth agar.ph am.c ant.t apis arg.n arn Ars ars.i  
 aven bac bell benz.ac bism bov bry cadm.s calc.ar  
 calc.i Camph Canth carb.ac Carb.v caul cedr chlor cic  
 Colch coloc crot.h crot.t CUPR cupr.a Cupr.ar dig  
 dios elat euph.c ferr.p graph Grat guaj guar hell  
 Hydr.ac hyos ign indol iodof Ip iris jatr kali.bi kali.br  
 kali.p kreos lach Laur mag.p manc med merc merc.c  
 mur.ac naja nat.s nux.m nux.v Op ox.ac ph.ac Phos  
 phyt plan plect Podo prot Psor puls quas rhus.t ric rob  
 sars sec sep sil sul.ac sulph Tab ter thuj tub VERAT  
 verat.v xan zinc zinc.m

**CHOLERA infantum 75r***CHOLERA infantum*

acon Aeth ant.c Ant.t Apis Arg.n Arn Ars Ars.i Bac  
 Bell Bism Bry cadm.s Calc Calc.p camph Camph.br  
 Canth Carb.ac carb.v cham Chin colch coloc colos  
 corn Crot.t Cuph Cupr Cupr.ar Dios dros Dulc elat  
 Euph.c Ferr gamb Gnaph grat Guaj guar Hyos Ign Ip  
 Iris jatr kali.bi kali.br Kreos Laur Mag.c Mag.p Med  
 nat.m Op Phos Plan podo Psor Puls raph Rhus.t Rob  
 sars Sec Sil Stram sulph Tab thuj tub Verat Verat.v  
 Zinc

**CHOLERA morbus 42r***CHOLERA morbus*

Acon ant.c Ant.t arg.n ARS asar bism Camph carb.ac  
 caul Cedr chlor Colch coloc crot.h Crot.t Cupr Cupr.ar  
 Dios elat Ferr Grat Guaj hydr.ac Ip Iris Jatr kali.bi  
 mag.p op oper ph.ac Phos Podo Psor raph Ric Sec Tab  
 thuj Verat Verat.v

**CHOLERA profilaxia***CHOLERA prophylactic*

ars Camph Cupr cupr.a Verat

**CHOQUE coração, região do (shocks) 20r***SHOCKS heart, region of*

Agar alum arn Bufo Calc Con glon Graph hydrog lach  
 Lith.c lyss mang Nux.v phos phyt prun sep tab Zinc

**CHOQUE peito 40r***SHOCKS chest*

agar alum ang ant.t arn bry bufo calc cann.s clem Con  
 croc dulc Graph hep hydrog ind lach lith.c Lyc lyss  
 mang meny mur.ac myrt.c nux.v ol.an paraf phos phyt  
 Plat prun rhus.t ruta sec seneg sil spong Sulph zinc

**CIABOSE face azulada etc. (cyanosis) 115r***CYANOSIS- blue face etc.*

absin Acetan Acon agar alum Am.c Amyg Ang Anil  
 Ant.ar ant.c Ant.t arg.n Arn Ars arund asaf asar Aur  
 bar.c Bell ben.n Bism bor both Bry cact calc calc.p  
 CAMPH canth Carb.an Carb.v carbn.o caust cedr  
 cham chel chin chin.ar cic Cina Cocc cod CON crot.h

CUPR cupr.ar DIG dros ferr Glon Hep hydr.ac HYOS  
 ign iod Ip kali.c Kali.chl kali.n LACH Laur led lyc  
 mang Merc Merc.c meth.ae.a mez mosch mur.ac Naja  
 Nat.m nat.ns nit.ac nux.m Nux.v OP ox.ac petr ph.ac  
 phenac Phos phyt plb psor Puls queb ran.b Rhus.t ruta  
 sabad Samb santin sars Sec seneg Sil Spong staph  
 stram stry sul.ac sulfon sulph tab thal thuj uva VERAT  
 VERAT.V vip xan zinc

**CIABOSE crianças (bebês) 19r***CYANOSIS infants, in*

acon arn ars Bor Cact calc Camph Carb.v chin Dig  
 Lach Laur Naja op Phos psor rhus.t sec sulph

**CIABOSE face 12r***CYANOSIS face*

agar.ph anan ant.t Ars Aur Cact Cupr hydr.ac lyss  
 merc.cy Nat.m vesp

**CIABOSE febre, durante***CYANOSIS fever, during*

arund crot.h

**CIABOSE peito 13r***CYANOSIS chest*

Ant.t ars beryl Bor carb.an Carb.v cupr Dig Ip Lach  
 Laur lob ox.ac

**CICATRIZ (cicatrices, scars) (gh) (GN) 55r***CICATRICES scars (gh) (GN)*

alum ant.c ars asaf Aster Bad Bor both Calc.f calc.p  
 calc.sil carb.an carb.v Caust cench con croc Crot.h  
 eug ferr fl.ac glon Graph Hyper Iod Kali.bi kali.c  
 kali.i kali.sil Lach led lyss Mag.m Merc naja nat.c  
 Nat.m Nit.ac nux.v Phos Phyt rhus.t sars sep Sil staph  
 stram stront.c sul.ac sulph syph tell Thiosin thuj vip

**CICATRIZ abrem (break open) 23r***CICATRICES break open*

asaf Bor both calc.p Carb.an carb.v Caust con croc  
 Crot.h fl.ac glon Graph Iod Lach nat.c Nat.m Phos  
 sars Sil stront.c sulph vip

**CICATRIZ depressões***CICATRICES depressed*

calc.sil carb.an Kali.bi kali.i sil syph

**CICATRIZ dolorosas, tornam-se 21r***CICATRICES painful, become*

ars asaf Carb.an con crot.h eug graph Hyper kali.c  
 kali.sil Lach lyss Mag.m Nat.m Nit.ac nux.v phos Sil  
 staph sul.ac tell

**CICATRIZ dolorosas ardendo***CICATRICES painful burning*

ars Carb.an Graph hyper lach tell

**CICATRIZ duras***CICATRICES hard*

Calc.f fl.ac Graph

**CICATRIZ elevadas***CICATRICES elevated*

Bad fl.ac

**CICATRIZ mama***CICATRICES mammae, in*

aster carb.an Graph Phyt Sil

**CICATRIZ negras***CICATRICES black*

asaf graph

**CICATRIZ\_nódulos**

*CICATRICES\_nodules*

sil

**CICATRIZ\_pele (gh) (GN) 53r**

*CICATRICES\_skin (gh) (GH)*

alum ant.c ars asaf Bad Bor both Calc.f calc.p calc.sil Carb.an carb.v Caust cench con croc Crot.h eug ferr fl.ac glon Graph Hyper Iod Kali.bi kali.c kali.i kali.sil Lach led lyss Mag.m Merc naja nat.c Nat.m Nit.ac nux.v Phos rhus.t sars sep Sil staph stram stront.c sul.ac sulph syph tell thiosin thuj vip

**CICATRIZ\_azul 11r**

*CICATRICES\_blue*

ant.c asaf Bad cench ferr lach lyss rhus.t sep sul.ac thuj

**CICATRIZ\_prurido**

*CICATRICES\_itching*

alum Fl.ac Iod led naja

**CICATRIZ\_sangrantes**

*CICATRICES\_bleeding*

both Lach phos sep

**CICATRIZ\_vermelhas, tornam-se 10r**

*CICATRICES\_red, become*

ant.c bad cench Fl.ac Lach Merc nat.m sil stram Sul.ac

**CIRROSE hepática 71r**

*CIRRHOSIS\_of liver*

abies.c am.be ant.t apoc arg.n arn ars Ars.i aur Aur.m Aur.m.n brom bry calc calc.ar carb.v carc CARD.M casc Chel Chin chin.s CROT.H Cupr cur dig diosm dulce euon fel fl.ac graph Hep Hydr hydrc Iod ip kali.bi kali.c kali.i lach lact laur lept lyc lyss mag.c mag.m Merc merc.d mez Mur.ac nast nat.c Nat.m nit.ac nux.m nux.v Phos plb podo quas senec sep sil stann Sul.ac Sulph tarax urea vip

**CIRROSE\_com atrofia (rm) 18r**

*CIRRHOSIS\_with atrophy (rm)*

ant.t ars bry Carb.v card.m ip Lach laur lept Lyc Nat.m Nux.m Nux.v Phos puls Sul.ac sulph verat

**CIRURGIAS operações, transtornos [Ver]\***

**TRAUMATISMO operação**

*SURGERY [See]\* INJURIES\_operations, surgery ailments from*

*Clinical Remarks - JAHR*

**CLINICAL\_abscesso agudo (JAHR) 11r**

*CLINICAL\_abscess\_acute (JAHR)*

Ars Asaf Bell Bry Cham Hep Led Mez Phos Puls Sulph

**CLINICAL\_abscesso crônico (JAHR) 16r**

*CLINICAL\_abscess\_chronic (JAHR)*

Asaf Aur Calc Carb.v Con Iod Laur Lyc Mang Merc Merc.c Nit.ac Phos Sep Sil Sulph

**CLINICAL\_anemia (JAHR) 20r**

*CLINICAL\_anemia (JAHR)*

Calc Carb.v Chin cina Ferr Hep Kali.c Lach Lyc Merc Nat.c Nat.m Nux.v Ph.ac Phos Sep Sil Staph Sulph Verat

**CLINICAL\_aneurisma (JAHR) 16r**

*CLINICAL\_anemia (JAHR)*

ambr arn ars calc Carb.v caust ferr graph Guaj Lach Lyc nat.m Puls spig Sulph zinc

**CLINICAL\_artrite ou gota (JAHR) 46r**

*CLINICAL\_arthritis or gout (JAHR)*

Acon alum Ant.c Ant.t arn Ars Bell Bry Calc canth Caust chel Chin cic Cocc colch Coloc con Daph dulce Ferr Guaj Hep Iod kali.bi Led Mang Meny Merc nat.c Nux.v ol.an ol.j Ph.ac Phos Puls ran.b ran.s Rhod Sabin sang Sars stann staph Sulph Thuj

*Clorose*

**CLOROSE = anemia hemolítica (chlorosis) 103r**

*CHLOROSIS = anemia hemolytic*

abies.c Abrot Absin Acet.ac Alet Alum alum.p alumn Am.c Ambr Ant.c Ant.t aq.mar Arg.m arg.n Ars ars.i ars.s.f aur.ar bar.c BELL bry cadm.met CALC calc.ar Calc.p carb.an Carb.v Carbn.s caust cham Chin Chin.ar chlor cemic cina cob.n COCC coch Con Cupr Cycl Dig FERR Ferr.ar Ferr.i Ferr.m ferr.p Ferr.s franz Graph Guar Hell Helon Hep ign Ip Kali.ar kali.bi Kali.c Kali.fcy Kali.p kali.perm kali.s lac.c lach LYC Lyss Mang Med Merc Mill Nat.c nat.hchls Nat.m nat.p NIT.AC Nux.v olnd Petr Ph.ac Phos phyt pic.ac PLAT Plb PULS sabin sacch Senec Sep Sin.n Spig Staph sul.ac SULPH thuj ust Valer vanad Xan zinc zinc.p

**CLOROSE\_inverno**

*CHLOROSIS\_winter, in*

Ferr

**COBERTAS\_agg. ou intolerância a (covers) 32r**

*COVERS\_agg. or intolerance of*

Acon Aloe Apis Asar calc calc.s Camph Cham cupr.o Ferr hydrog ign Iod kali.i kali.s Lach Led lil.t Lyc med merc mur.ac op phos puls rhus.t sanic Sec spig Sulph tab verat

**COBERTAS\_am. e desejo de 23r**

*COVERS\_am. and desires for*

Ars aur bell camph choc clem colch crot.c Hep ign Mag.c nat.c Nat.m Nux.v Puls rhus.t Samb sep sil Squil stann Stront.c tub

**COBERTAS\_aversão 9r**

*COVERS\_aversion to*

acon calc.s camph iod led med Puls sec Sulph

**COBERTAS\_cabeça agg. 33r**

*COVERS\_warm coverings on head agg.*

Acon Apis asar aur Bor bry Calc carb.an Carb.v cham chin Ferr glon ign Iod lach Led LYC merc mur.ac nit.ac Op Phos plat Puls Sec seneg sep Spig staph sulph thuj Verat

**COBERTAS\_chuta 14r**

*COVERS\_kicks off*

alum Bry cact camph Cham dys Hep iod kali.c lyc med PULS Sanic SULPH

**CÓCEGA (tickling) (gh) (GN) 211r**

*TICKLING (gh) (GN)*

acet.ac Acon Aesc aeth Agar ail All.c Alum alum.sil Alumn am.br Am.c Am.m Ambr anac ang ant.t aphis Apis Arg.m Arg.n Arn Ars arum.t asaf asar aspar atro

aur.m aur.m.n Bad bapt bar.c bar.m bell bor bov Brom  
 Bry bufo cact cadm.s cain Calc calc.ar Calc.f calc.i  
 Calc.p calc.sil cann.s canth Caps Carb.ac Carb.an  
 Carb.v Carbn.s Carl case caust Cham Chel chin chin.s  
 chlor Cimic cimx cina cinnb Cist clem Coc.c coca  
 cocc colch coloc com Con cop Crot.c crot.h Cupr Cycl  
 daph dig dios Dros Dulc euph Euphr eupi ferr ferr.i  
 fl.ac glon graph gymno ham Hep hipp hydr hydrog  
 hyos ign ind indg inul Iod Ip Iris iris.fl Kali.bi Kali.c  
 Kali.i kali.m kali.n Kali.p kali.perm kali.s kali.sil  
 kalm kreos lac.c lach lact laur led lith.c lob Lyc Mag.c  
 mag.m mang Med meny Merc merc.c mez mur.ac  
 myric Naja nat.ar nat.c nat.m nat.p nat.s nice Nit.ac  
 nux.m Nux.v oena ol.an ol.j olnd onos Op osm ox.ac  
 oxyg par petr ph.ac phos phys phyt plan plat Prun Psor  
 Puls rhod rhus.r Rhus.t Rumx sabad Sabin Sang sanic  
 sarcol.ac Sars Seneg Sep Sil sol.n sol.t.ae solin spig  
 spira Spong squil Stann Staph Stict Still sul.ac sul.i  
 Sulph sumb tab tarax Tarent tell teucr thuj uva verat  
 verb Vinc visc zinc zinc.p zing

### **CÓCEGA\_garganta, boca da 29r**

*TICKLING\_throat pit, in*

Apis aspar bell cann.s caust Cham cinnb cocc coloc  
 Con crot.h ign Iod kreos lac.c lach lith.c mag.m nat.c  
 nat.m ph.ac phos Puls rhus.r Rumx Sang Sil squil  
 tarax

### **CÓCEGA\_laringe 175r**

*TICKLING\_larynx, in*

Acon Aesc aeth Agar All.c Alum alum.sil Alumn  
 am.br Am.c Am.m Ambr anac ang ant.t aphis Arg.m  
 Arg.n Arn Ars asaf asar aspar aur.m aur.m.n Bad bapt  
 bar.c bar.m Bell bor bov Brom Bry bufo cact cadm.s  
 Calc calc.ar Calc.f calc.i Calc.p calc.sil Caps Carb.ac  
 Carb.an Carb.v Carbn.s Carl Caust Cham Chel chin  
 chin.s chlor Cimic cimx cina cinnb Cist clem Coc.c  
 coca Cocc colch coloc com Con cop Crot.c Crot.h  
 Cupr Cycl daph dig dios Dros Dulc euph Euphr ferr  
 ferr.i fl.ac glon graph gymno Hep hipp hydr hydrog  
 hyos ign ind inul Iod Ip Iris Kali.bi Kali.c Kali.i kali.m  
 kali.n Kali.p kali.s kali.sil kalm kreos lac.c Lach lact  
 laur led lob Lyc Mag.c mag.m mang meny Merc  
 merc.c mez mur.ac Naja nat.c Nat.m nat.p nat.s nice  
 Nit.ac Nux.v oena ol.an olnd onos Op ox.ac par Ph.ac  
 Phos phys phyt plan Prun Psor rhod Rhus.t Rumx  
 Sabin Sang sarcol.ac Sars Seneg Sep Sil sol.n sol.t.ae  
 spira Spong Squil Stann Staph Stict sul.i Sulph sumb  
 tab tarax Tarent tell thuj uva Vinc zinc zinc.p zing

### **CÓCEGA\_laringe\_passagens aéreas 115r**

*TICKLING\_larynx air passages, in*

acet.ac Acon Alum alum.sil Alumn am.c am.m Ambr  
 anac ang ant.t apis Arg.m arg.n Arn ars arum.t Asaf  
 atro aur.m bar.c bell bov Brom Bry cain Calc Calc.f  
 calc.p canth caps Carb.an Carb.v carbn.s Caust Cham  
 chin cimic cina Coc.c Coca cocc colch coloc Con  
 Cupr dig Dros Euphr Ferr ferr.i graph ham hep Hyos  
 ign inul Iod Ip iris Kali.bi Kali.c kali.n kali.perm kali.s

lac.c Lach lact laur led Lyc mag.c mag.m Merc mez  
 mur.ac myric Naja nat.c Nat.m nat.p nit.ac Nux.v  
 ol.an ol.j olnd op ox.ac petr Ph.ac Phos prun psor Puls  
 Rhus.t rumx sabad Sabin Sang sanic sars Seneg Sep  
 Sil Spong Squil Stann Staph sul.i sulph Tab teucr thuj  
 verat zinc

### **CÓCEGA\_laringe\_passagens aéreas\_falando**

*TICKLING\_larynx air passages talking, on*

Alum Alumn atro Hep Kali.bi lac.c Phos

### **CÓCEGA\_laringe\_passagens aéreas\_quarto quente 17r**

*TICKLING\_larynx air passages warm room*

all.c ambr Arn Brom Bry dig Dros Iod Ip Lyc mez  
 Nat.c Puls seneg spong sul.i sulph

### **CÓCEGA\_peito 35r**

*TICKLING\_chest*

bar.c bufo Calc cham chin cist coc.c con eupi graph  
 Hydrog ign Iod kali.bi kali.c Lach lyc merc mez  
 mur.ac nux.m oxyg Ph.ac Phos puls Rhus.t Rumx  
 sabin sep Stann sul.ac verat verb visc zinc

### **CÓCEGA\_traquéia 107r**

*TICKLING\_trachea, in*

Acon aesc Agar ail alum.sil am.br am.m ambr anac  
 ang ant.t Arn ars arum.t asaf aur.m bar.c bell bov brom  
 bry Calc calc.sil Caps carb.ac carb.an Carb.v Carbn.s  
 case caust Cham chin chin.s cina cist coc.c coloc com  
 Con cop dig dulc Euphr eupi Ferr ferr.i gymno hyos  
 indg Iod ip iris iris.fl Kali.bi Kali.c kali.p kali.sil Kalm  
 kreos lac.c lach lact laur mag.c mag.m Med mez nat.ar  
 nat.m nat.s nice nit.ac Nux.v ol.an osm ox.ac petr  
 Ph.ac Phos plat prun Psor Puls rhod rhus.r Rhus.t  
 Rumx sabin Sang sanic Seneg Sep sil spig Spong squil  
 Stann staph Stict Still sul.i sulph tarent teucr thuj verat  
 zinc

### **COCEGUENTO (ticklish)**

*TICKLISH*

Kali.c phos solin zinc

### **COITO\_após\_agg. 68r**

*COITION\_after\_agg.*

AGAR agn alum am.c Ambr anac Anan Apis arg.n  
 Asaf bar.c berb bor Bov bufo CALAD Calc calc.i  
 calc.s calc.sil canth carb.an carb.v Cedr Chin Con  
 daph dig eug Graph kali.bi KALI.C Kali.p Kali.s  
 Kreos led Lyc mag.m merc mez mosch Nat.c NAT.M  
 Nat.p nat.sil Nit.ac Nux.v Petr Ph.ac Phos plat plb puls  
 rhod SEL SEP Sil spig Stann Staph sul.ac Sulph tab  
 tarent tax ther upa ZIZ

### **COITO\_após\_am.**

*COITION\_after\_am.*

coc.c CON merc nuph Staph

### **COITO\_durante\_agg. 36r**

*COITION\_during\_agg.*

alum anac apis arg.n Asaf bar.c berb bor Bufo calad  
 calc Canth Carb.v caust clem ferr ferr.p GRAPH hep  
 Kali.c Kreos lyc lyss nat.m nit.ac Nux.v petr plat plb  
 puls Sel sep sulph tax ther thuj

### **COLAPSO (collapse) 116r**

*COLLAPSE*

Acet.ac Acetan acon aconin Adren aeth Am.c ampe.qu  
 Amyg Ant.ar ant.c Ant.t apis aran.ix arn Ars Ars.h  
 bar.c calc CAMPH cann.i canth Carb.ac carb.an  
 CARB.V Carbn.s carc caust cench Chin cina cit.l cocc  
 Colch colchin Con crat croc Crot.h crot.t Cupr cupr.a  
 Cupr.ar cupr.s cyt.l Dig diph dor euon graph hell home  
 hydr Hydr.ac hydrog Hyos hyosin iod ip jab kali.br  
 kali.chl kali.chr kali.cy kali.n Lach lat.m Laur lob  
 lob.p lol Loxo.recl lyc med merc merc.c merc.cy  
 merc.ns merc.pr.a morph Mosch mur.ac naja nicot  
 nit.s.d olnd op ox.ac petr ph.ac Phos phys pitu plb  
 Pyrog ric sabad santin scam sec Seneg sep stann stram  
 sul.ac sulph tab tarent tarent.c tax ther VERAT verat.v  
 vib Vip Zinc

**COLAPSO diarréia, após 11r***COLLAPSE\_diarrhea, after*

ant.c Ars Camph Carb.v hydr.ac Pyrog ric sec tab ther  
 Verat

**COLAPSO por cholera, sintomas (3)***COLLAPSE\_from\_choleric\_symptoms (3)*

Ars Camph Carb.v Op Sulph VERAT

**COLAPSO por picada de agulha***COLLAPSE\_from\_prick\_of\_a\_needle*

calc

**COLAPSO súbito 9r***COLLAPSE\_sudden*

Ars Colch crot.h graph hydr.ac Loxo.recl morph phos  
 sep

**COLAPSO vômito, após***COLLAPSE\_vomiting, after*

Ars lob phys ric Verat

**COLESTEROL alto (rz)***CHOLESTEROL\_high - hypercholesterinemia (rz)*

calc Chol lyc sulph

*Comer***COMER abuso agg. (eating) 37r***EATING\_overeating agg.*

acon aeth All.s alum ANT.C Ant.t arg.n Arn ars asaf  
 bar.c bar.s Bry Calc Carb.v caust chin Coff dios Hep  
 ign IP Lyc mag.c Nat.c nat.m nat.p nux.m NUX.V  
 phos PULS Sep Sil staph Sulph tub zinc

**COMER abuso criança (3)***EATING\_overeating\_children, in agg. (3)*

aeth nat.p

**COMER antes agg. 78r***EATING\_before\_agg.*

acon Alum am.c Am.m Ambr Anac ang arn Ars Ars.i  
 ars.s.f aur.ar Bar.c bar.i bell Bov bry Calc calc.i Cann.s  
 Caps Carb.an Carb.v carbn.s caust cham Chel Chin  
 colch Croc dulc euphr Ferr FL.AC Graph hell Hep Ign  
 IOD Kali.c Lach LAUR Mag.c mang meny Merc Mez  
 mosch NAT.C Nat.p Nit.ac Nux.v olnd petr PHOS Plb  
 Puls Ran.b Rhus.t Sabad sabin sars seneg Sep sil Spig  
 squil stann staph Stront.c Sulph Tarax tax teucr Valer  
 Verat Verb vero.o

**COMER após agg. 196r***EATING\_after\_agg.*

Abies.n acon aesc AETH Agar agn all.c Aloe Alum  
 alum.p alum.sil AM.C am.caust Am.m Ambr Anac  
 anag ang Ant.c ant.t Apis Apoc arg.m Arg.n arn ARS  
 Ars.s.f arum.t Asaf asar aur aur.ar aur.s Bar.c bar.i  
 bar.s Bell Bism Bor Bov BRY bufo cain calad CALC  
 calc.f calc.i Calc.p calc.sil camph cann.s canth Caps  
 Carb.an CARB.V Carbn.s Caust Cham Chel Chin  
 Chin.s Chion chlor chloram cic cina cinnb clem Coc.c  
 Cocc Coff colch Coloc Con croc Crot.t Cycl Dig dros  
 Dulc eup.per euph euphr Ferr ferr.ar Ferr.i ferr.p Gran  
 Graph grat guar guat hell Hep hydrog Hyos ign INDG  
 Iod ip Jug.r kali.ar Kali.bi Kali.c kali.i kali.m kali.n  
 kali.p kali.s kali.sil kreos Lach laur led LYC Mag.c  
 Mag.m manc mand mang meny meph Merc Mez  
 mosch mur.ac murx nat.ar Nat.c NAT.M nat.s nat.sil  
 nep Nit.ac Nuph Nux.m Nux.v ol.an olnd op Ox.ac  
 par Petr Ph.ac PHOS phyt plat Plb Podo prun Psor Ptel  
 Puls Ran.b ran.s raph rauw Rheum rhod Rhus.t ros.ca  
 Rumx ruta sabad Sabin samb sang Sars Sec Sel Seneg  
 Sep Sil spig spong squil Stann Staph stront.c stry  
 Sul.ac sul.i SULPH Tarax teucr thea Thuj tril Trom  
 Valer VERAT verb viol.t wye Zinc zinc.p

**COMER após am. 130r***EATING\_after\_am.*

acet.ac acon adam agar aloe alum alum.n Am.c Am.m  
 Ambr amor.r Anac ang arn ars Ars.i Aster bac bar.c  
 Bar.i bcg bell.p Bov brom Bry buth.a cadm.met  
 cadm.s Calc Calc.f calc.i calc.p Calc.s cann.i Cann.s  
 caps carb.an carbn.s Caust cham CHEL Chin cimic  
 cist con Cupr dica dios euphr fago Ferr ferr.a Fl.ac  
 gamb goss Graph guat hed hell Hep hom Ign IOD  
 KALI.BI kali.br kali.c Kali.p Kali.s kalm kola kreos  
 lac.ac Lach Laur lith.c lyc lyss Mag.c mag.m mand  
 Mang med medus meny merc Mez mosch NAT.C  
 nat.m Nat.p nat.s nice nux.v Onos osm ox.ac paeon  
 petr Phos pip.n Plan plat plb Psor ptel Puls Ran.b rhod  
 Rhus.t rumx Sabad sanic sars Sep sil Spig Spong Squil  
 stann Stront.c sul.i sulph tarent thlas thuj uran.n valer  
 Verat Zinc zinc.p

**COMER após tempo depois, muito 14r***EATING\_after\_long\_after\_e.a gg.*

aeth anac carb.v ferr grat Kali.bi kali.i kreos murx  
 nat.m Phos PULS sulph zinc

**COMER enquanto come 106r***EATING\_while\_agg.*

aloe alum Am.c am.m Ambr anac Ang ant.c Ant.t  
 arg.m Arn Ars aur aur.ar aur.s Bar.c bar.s Bell bism  
 Bor bov Bry Calc calc.f calc.sil cann.s canth Carb.ac  
 Carb.an CARB.V Carbn.s Caust Cham chin chlol Cic  
 clem Cocc coff Colch Con Cycl dig dros dulc Euph  
 Ferr GRAPH hed hell HEP Ign iod kali.bi KALI.C  
 kali.n kali.p Lach laur led LYC Mag.c Mag.m mang  
 merc mur.ac Nat.c NAT.M nat.s Nit.ac nux.m nux.v  
 Olnd petr Ph.ac PHOS plat plb PULS ran.b Ran.s  
 rauw Rhod rhus.t Rumx Ruta sabin samb Sars sec SEP

Sil spig spong squil Staph Stram sul.ac Sulph tarax  
teucr thuj valer Verat verb zinc

**COMER\_enquanto\_am 82r**

*EATING\_while\_am.*

aloe Alum alum.sil Alumn am.m Ambr ANAC ap.g  
aq.mar arn Aur Auran bar.c bell both.a cadm.met  
cadm.s calc.p cann.i Caps carb.an carb.v cham Chel  
chin cimic cocc Croc cur cyn.d dig dros fago ferr fl.ac  
graph guat hydrog IGN iod LACH laur Led lob lyc  
mag.c Mang Merc methys Mez nat.c nit.ac Nux.v  
onop Par perh Ph.ac phos phyt plat prot puls Rheum  
rhod rhus.t Sabad sabin scor Sep Sil Spig Spong squil  
Stann Staph sul.ac sulph tarax thlas thymol v.a.b  
ZINC

**COMER\_pequena quantidade 37r**

*EATING\_small quantity ,while of a*

Alet am.c arg.n bar.c bell BRY canth Carb.an Carb.v  
Chin Con Crot.t Cycl ferr hep Ign Kali.bi Kali.c kali.s  
led Lil.t LYC merc nat.m nat.p NUX.V petr PHOS  
Puls rhod rhus.t sars Sep Sulph Thuj verat zinc

**COMER\_pequena quantidade\_am. (2,6)**

*EATING\_small quantity\_am. (2,6)*

abel alum.sil guat

**COMER\_rápido agg. (3)**

*EATING\_rapidly agg. (3)*

Ars Ip led Nux.v sulph

**COMER\_saciedade\_agg. 15r**

*EATING\_satiety\_agg. (e. to)*

bar.c bar.s Calc Carb.v chin LYC Nat.c nat.m nux.v  
phos Puls Sep Sil Sulph zinc

**COMER\_saciedade\_am.**

*EATING\_satiety\_am.*

ars Iod med Phos

**COMIDA aloja-se na garganta (food) 33r**

*FOOD lodges in throat*

Acet.ac all.c ammc arg.n arn ars bar.c bry calc Caust  
chin croc crot.h ferr.i graph ign iris kali.bi kali.c lac.ac  
Lach lyc nat.m Nit.ac op petr puls sabad sep sil sulph  
thuj Zinc



## \*\*\* Comida

**COMIDA\_abacaxi\_aversão***FOOD\_pineapples\_aversion*

tub

**COMIDA\_abacaxi\_desejo (pineapples)***FOOD\_pineapple\_desire*

graph hydrog

**COMIDA\_ácida\_agg. 63r***FOOD\_acids\_agg. (sour)*

ACON aloe ANT.C ant.m ant.t apis Arg.n Ars ars.met  
ars.s.f aster Bell Bor brom calad Calc CARB.V Caust  
chin Cemic cub Dros Ferr ferr.ar ferr.m ferr.p fl.ac  
guare HEP hydrog ip kali.ar Kali.bi kreos LACH  
mand merc.c merc.cy merc.d moly.met mur.ac naja  
nat.ar nat.c Nat.m Nat.p NUX.V Olnd ox.ac Ph.ac  
Phos podo Psor Puls ran.b Rhus.t sel SEP STAPH  
sul.ac Sulph tarax thuj

**COMIDA\_ácida\_am. 9r***FOOD\_acid\_am. (sour)*

arg.m arg.n ign lach Merc naja Ptel puls sang

**COMIDA\_ácida\_aversão 44r***FOOD\_acid\_aversion (sour)*

abies.c ant.c ant.m ant.t arg.m arg.n arg.p arund aur.s  
Bell cadm.s chin chr.s cinnb clem cob Cocc Con dros  
elaps Ferr ferr.m Fl.ac hydrog ign kali.bi lac.ac lac.h  
lyc mand moly.met mur.ac nat.caus nat.m nat.p nicc.s  
Nux.v ph.ac plb Sabad sul.ac Sulph titan tub

**COMIDA\_ácida\_desejo 145r***FOOD\_acid\_desire (sour)*

Abies.c ACON adel alum alum.p alumn am.br am.c  
am.caust am.m am.p Ant.c ant.m Ant.t Apis Arg.n  
arg.p ARN Ars ars.met Ars.s.f arund aur aur.m.n aur.s  
bell beryl bism bol.la Bor Brom BRY cadm.s Calc  
calc.f calc.s calc.sil carb.an Carb.v Carbn carbn.s  
caust cean CHAM chel chim.m Chin chin.ar chr.s  
cinnb Cist cod Con conv Cor.r corn crot.h cub cupr  
cupr.a cupr.ar cur der Dig dor elaps erig eup.per Ferr  
ferr.ar Ferr.m ferr.p Fl.ac gaert gran guaj HEP hipp  
hydrog Ign irid joan Kali.ar Kali.bi KALI.C kali.f  
kali.i kali.p kali.s kreos Lach lact lil.t lyc Mag.c mang  
mang.s mangi Med merc.i.f mur.ac Myric nabal nat.ar  
nat.f Nat.m nat.s Ph.ac phel PHOS plb Podo psor ptel  
PULS rad.br rauw rhus.g rhus.t Sabad Sabin sacch  
Sec Sep spirae SQUIL stann staph STRAM stront.c  
stry.p Succ.ac sul.ac Sul.i SULPH symph thea ther  
thuj titan tub ust uva VERAT Ziz

**COMIDA\_ácida\_doce\_desejo 12r***FOOD\_acid\_sweet\_desire (sour)*

Bry Calc Carb.v Kali.c kali.p kali.sil Med Sabad sacch  
Sec Sep Sulph

**COMIDA\_ácida\_sal\_desejo 16r***FOOD\_acid\_salt\_desire (sour)*

Arg.n Calc Calc.s Carb.v Con Cor.r Med merc.c  
Merc.i.f Nat.m Phos Plb sanic Sulph Thuj Verat

**COMIDA\_açúcar\_agg. (sugar) 14r***FOOD\_sugar\_agg.*

Arg.n bell Calc Lyc Merc nat.p ox.ac Phos sang Sel  
Sulph thuj tub zinc

**COMIDA\_açúcar\_aversão 11r***FOOD\_sugar\_aversion*

ars Caust chloram Graph merc phos rauw sin.n syc  
symp Zinc

**COMIDA\_açúcar\_desejo 30r***FOOD\_sugar\_desire*

Am.c am.m ARG.N ars bufo Calc cann.i carc caust  
cina coc.c coca crot.h dys foll gaert gink.b Kali.c Lyc  
med nux.v op Phos prot rib.ac Sec Staph Sulph tub  
verat

**COMIDA\_açúcar\_desejo\_caldo de cana***FOOD\_sugar\_desire\_sugarcane*

ars

**COMIDA\_açúcar\_desejo\_digestão facilita***FOOD\_sugar\_desire\_can only digest if eats sugar*

nux.v Staph

**COMIDA\_alcachofra\_aversão***FOOD\_artichoke\_aversion*

abel abies.c acon Mag.c merc sulph

**COMIDA\_alcachofra\_desejo***FOOD\_artichoke\_desire*

abies.c card.m

**COMIDA\_alfavaca\_cheirosa\_desejo***FOOD\_sweet\_basil\_desire*

anan

**COMIDA\_alho\_agg.***FOOD\_garlic\_agg.*

hydrog Loxo.recl lyc nat.sil Phos sabad

**COMIDA\_alho\_aversão***FOOD\_garlic\_aversion*

asar Phos podo prot Sabad Thuj

**COMIDA\_alho\_desejo 13r***FOOD\_garlic\_desire*

agar all.c all.s anan carc cub kola nat.m phos sabad sel  
sulph thuj

**COMIDA\_almôndegas\_desejo***FOOD\_almonds\_desire*

cub

**COMIDA\_amarga\_agg.***FOOD\_bitter\_agg.*

nat.p

**COMIDA\_amarga\_desejo 15r***FOOD\_bitter\_desire*

acon aloe Arist.cl cocc cod DIG graph kali.bi NAT.M  
Nux.v puls rhus.g Sep ter ther

**COMIDA\_ameixa\_agg.***FOOD\_plums\_agg.*

Mag.c Merc Merc.c puls rheum

**COMIDA\_ameixa\_aversão***FOOD\_plums\_aversion*

bar.c elaps sul.ac

**COMIDA\_ameixa\_desejo***FOOD\_plums\_desire*

arg.n podo sul.ac titan

**COMIDA\_amêndoa\_desejo***FOOD\_almonds\_desire*

cub

**COMIDA\_anchova\_desejo***FOOD\_anchovies\_desire*

verat

**COMIDA\_areia\_desejo***FOOD\_sand\_desire*

sil Tarent

**COMIDA\_arenque\_agg. (herring)***FOOD\_herring\_agg.*

ferr.p fl.ac lyc nat.m

**COMIDA\_arenque\_aversão***FOOD\_herring\_aversion*

Phos

**COMIDA\_arenque\_desejo***FOOD\_herring\_desire*

atro cist Nit.ac Puls Verat

**COMIDA\_arroz\_agg. 19r***FOOD\_rice\_agg.*all.c ars bry Calc caps carb.v Ign ip kali.m kali.n lach  
lyc nat.s nit.ac nux.v Puls sep sulph tell**COMIDA\_arroz\_desejo 10r***FOOD\_rice\_desire*alum alumin erb.c mand musa myos.a phos Staph ter  
ther**COMIDA\_arroz\_desejo\_seco***FOOD\_rice\_desire\_dry*

Alum mand Phos Staph ter ther

**COMIDA\_artificial\_agg.***FOOD\_artificial\_agg.*

Alum calc mag.c sulph

**COMIDA\_aveia\_desejo (vj)***FOOD\_oat\_desire (vj)*

ap.g

**COMIDA\_aversão em geral 219r***FOOD\_aversion to , loathing*

absin acet.ac Acon acon.l act.sp aesc.g aeth agar Agn  
ail alco Alet all.c all.s aloe Alum alum.p alum.sil  
alumn am.c amyg anac ANT.C Ant.t apis arg.m arg.n  
ARN Ars Ars.i ars.s.f Asaf asar aur aur.i aur.s bapt  
bar.a Bar.c Bar.i bar.m bar.s Bell benz.ac berb beryl  
bism Bor BRY bufo Cact calc calc.i calc.sil Canth  
caps Carb.an Carb.v carb.n.s cast.eq caust cench Cham  
chel CHIN Chin.ar Chin.s cemic cina cinnb coc.c  
COCC coff coff.t Colch Coloc con corn crot.c crot.t  
cupr cupr.a Cycl Dig digox dios Dros Dulc elaps erio  
eup.per euph Ferr Ferr.ar ferr.i ferr.p gamb Glon graph  
Grat Guaj guare Hell hep hir Hydr hydr.ac hydrog  
hyper Ign Iod IP kali.ar Kali.bi Kali.br Kali.c kali.i  
kali.m kali.n kali.p kali.s kali.sil Kreos lach Laur led  
lepi Lil.t lob lyc m.aust Mag.c mag.m Mag.s manc  
mang meny Merc merc.c Merc.i.f merc.i.r merc.meth  
mez mosch Mur.ac narz nat.ar nat.c NAT.M nat.p nat.s  
nat.sil nice nit.ac nux.m NUX.V Ol.an olnd Op osm  
petr petros ph.ac phel Phos phyt Pic.ac Plat plb Podo  
prun psor ptel PULS raph rat rham.f rheum rhod  
Rhus.t Ruta Sabad sang sars scor sec senec seneg SEP  
Sil spig squil stann Staph stram stront.c Stroph.h  
Sul.ac sul.i Sulph sumb syc Sym.r syph tab Tarent tax

thea thuj til Tub upa valer verat verb wies xan zinc  
zinc.p

**COMIDA\_aversão\_ao\_tentar\_comer,***FOOD\_aversion\_attempting to eat, on*

ant.t petros Sil

**COMIDA\_aversao\_comer\_após 23r***FOOD\_aversion\_after eating*

alum am.c Bar.c bry caust cham cina Cycl ign Ip kali.c  
lyc nux.v ol.an plat prun Rheum rhus.t ruta sars sil  
sul.ac sulph

**COMIDA\_aversão\_comer\_após\_um\_pouco 17r***FOOD\_aversion\_after eating a little*

Bar.c bry caust cham cina Cycl ign lyc Nux.v plat prun  
Rheum rhus.t Ruta sil sul.ac Sulph

**COMIDA\_aversão\_com\_fome 41r***FOOD\_aversion\_with hunger*

act.sp Agar All.s alum ang Ars Bar.c bry caps carb.v  
Carbn.s Chin chin.ar Chin.s Cocc Dulc granit Grat  
Hell Hydr hydrog Kali.n Lach Nat.m nice Nux.v olnd  
op Phos psor Rhus.t ruta sabad sang Sil stann Sul.ac  
Sulph tax Tub verb

**COMIDA\_aversão\_pensar\_em\_comer, ao 14r***FOOD\_aversion\_thinking of eating, when*

ant.t arg.m Ars carb.v Chin colch kola mag.s mosch  
nux.m sang sars Sep Zinc

**COMIDA\_aversão\_tudo 27r***FOOD\_aversion\_everything, to*

Acon.l alum am.m bov caps cupr grat hyos Ip kali.c  
Lyc merc mez mur.ac nit.ac nux.v plat plb Puls rheum  
rhod sars sep sulph thea ther thuj

**COMIDA\_aversão\_tudo\_manhã***FOOD\_aversion\_everything\_morning*

lyc plb

**COMIDA\_aversão\_ver, ao 21r***FOOD\_aversion\_sight of, at*

ail Arn Ars bell caust chin Colch dig lyc mang  
Merc.i.f Mosch nux.v phos ptel sang Sep Sil squil  
stann vac

**COMIDA\_bacon\_am. (toicinho)***FOOD\_bacon\_am.*

ran.b ran.s

**COMIDA\_bacon\_aversão (toicinho)***FOOD\_bacon\_aversion*

arg.n nat.n rad.br

**COMIDA\_bacon\_desejo (toicinho) 20r***FOOD\_bacon\_desire*

arist.cl Ars beryl calc Calc.p Carc caust cench cupr  
lac.h limen.b.c Mez nat.n plut.n rad.br Sanic sulph  
symph tell Tub

**COMIDA\_banana\_agg.***FOOD\_banana\_agg.*

erb.c kali.p nux.v rumx thuj

**COMIDA\_banana\_aversão***FOOD\_banana\_aversion*

bar.c ELAPS sulph

**COMIDA\_banana\_desejo 21r***FOOD\_banana\_desire*

adam bac crat dulc elaps ham kali.c nid nit.ac phos  
podo puls ros.ca ruta sep sulph syph THER Tub tung  
vanil

### COMIDA\_batata\_agg. 24r

*FOOD\_potatoes\_agg.*

Alum alum.p Alumn am.c am.m Bry calc calc.ar  
Coloc gran mag.c mag.s merc Merc.c merc.cy Nat.c  
Nat.s psor Puls Sep Sil Sulph tub Verat

### COMIDA\_batata\_aversão 11r

*FOOD\_potatoes\_aversion*

Alum alum.p calc.s camph conv nat.s Phos sep syc  
thlas thuj

### COMIDA\_batata\_crua\_desejo

*FOOD\_potatoes\_raw\_desire*

Calc carc cic

### COMIDA\_batata\_desejo 18r

*FOOD\_potatoes\_desire*

alum Calc calc.p carc cic cob.n hep malar mand med  
nat.c ol.an olnd pitu puls ros.ca sulph tub

### COMIDA\_berinjela\_aversão

*FOOD\_eggplant\_aversion*

Med sep

### COMIDA\_berinjela\_desejo

*FOOD\_eggplant\_desire*

med

### COMIDA\_bife\_aversão

*FOOD\_beef\_aversion*

crot.c kali.n merc Ptel

### COMIDA\_bife\_aversão\_cheiro

*FOOD\_beef\_aversion\_smell\_of*

ptel

### COMIDA\_biscoito\_desejo (biscuit)

*FOOD\_biscuit\_desire*

nat.c neon plb

### COMIDA\_bolo\_agg. 11r

*FOOD\_cakes\_agg.*

Ant.c cycl ferr.p Ip Kali.c lyc nat.s psor Puls sanic  
verat

### COMIDA\_bolo\_desejo

*FOOD\_cakes\_desire*

lyc plb puls

### COMIDA\_bolo\_quente\_agg.

*FOOD\_cakes\_warm\_agg.*

Ant.c cycl Ip kali.c lyc nat.s puls verat

### COMIDA\_caldo\_aversão 9r

*FOOD\_broth\_aversion*

Arn Ars bell Cham Colch graph kali.i rhus.t sil

### COMIDA\_caldo\_cheiro, sensível ao

*FOOD\_broth\_smell\_of, sensitive to*

Colch

### COMIDA\_caranguejo\_desejo (siri)

*FOOD\_crab\_desire*

sulph

### COMIDA\_carneiro\_agg.

*FOOD\_mutton\_agg.*

bor lyss ov

### COMIDA\_carneiro\_aversão

*FOOD\_mutton\_aversion*

calc ov

### COMIDA\_carne\_agg. (meat) 64r

*FOOD\_meat\_agg.*

absin acet.ac act.sp all.c all.s arg.m arg.n arg.p Ars  
astac bell bor Bry Calc camph carb.an carb.v carc  
card.m caust Chin chr.s Colch cupr cupr.ar Ferr ferr.ar  
ferr.i ferr.p graph gunp Kali.bi Kali.c kreos lept lyc  
Lyss Mag.c Mag.m med Merc nat.m nux.v ph.ac podo  
psor Ptel Puls pyrog rhus.t rob rumx Ruta sanic sel sep  
Sil Staph Sulph ter ther urt.u verat vip

### COMIDA\_carne\_am.

*FOOD\_meat\_am.*

lat.h lat.m Verat

### COMIDA\_carne\_aversão 166r

*FOOD\_meat\_aversion*

abies.c adel agar all.s aloe Alum alum.p alum.sil  
alumin alumn am.br am.c am.caust am.m am.p Ang  
ant.m aphs arg.m arg.n arg.p Arn Ars ars.met Ars.s.f  
asar Aster atro Aur aur.ar aur.m aur.s bac bar.i bar.m  
Bell beryl bor bros.g Bry Cact cadm.met CALC calc.f  
Calc.s calc.sil Cann.s CARB.V Carbn.s carc card.m  
cary caust cham chel chen.a Chin Chin.ar chin.b chlor  
cinnb cob Coc.c colch coli convo.s cortiso crot.c  
crot.h Cycl der Elaps Ferr Ferr.ar ferr.i Ferr.m ferr.p  
gaert Graph hell hydr hydr.ac IGN ipom irid Kali.ar  
Kali.bi Kali.c kali.m kali.p kali.s kali.sil kola kreos  
lac.ac lachn lact Lap.a lepi Lyc mag.c mag.m mag.s  
manc medus meny MERC merc.i.f Mez morph  
MUR.AC nat.ar nat.c Nat.m nat.p nat.s nat.sil nicc  
nicc.s NIT.AC nitro Nux.v ol.an olnd op ov PETR  
Phos plan Plat plb prot ptel PULS rad.br RHUS.T ruta  
SABAD saroth sec sel SEP SIL stront.c SULPH sumb  
syc Syph Tarent tell tep ter ther thuj til tril.c Tub  
tung Upa uran uran.n verat x.ray Zinc zinc.p

### COMIDA\_carne\_cheiro\_agg.

*FOOD\_meat\_smell\_of\_agg.*

ars colch lat.m

### COMIDA\_carne\_desejo 90r

*FOOD\_meat\_desire*

Abies.c all.s aloe ant.c anth arum.t atro Aur aur.m  
aur.m.n aur.s bar.i bell.p beryl bros.g bry Calc Calc.p  
canth carc Caust cinnb cob coca cocc cor.r cupr cur  
cycl dulc elaps erig ferr ferr.i Ferr.m ferr.p ferr.s gink.b  
graph hell hydr hyper iod irid kali.n kola Kreos lac.lup  
lach lepro Lil.t lyc MAG.C mag.f mag.s mand med  
Meny merc merc.i.f morph myos.s nat.m nat.sil nit.ac  
nux.m Nux.v oena osm pall phos plat plb rhus.g ros.ca  
sabad sacch sanic sep Staph Sulph thal thiop tub tub.m  
viol.o zinc zinc.i zinc.m zinc.p

### COMIDA\_carne\_desejo\_crua

*FOOD\_meat\_desire\_raw*

Phos plut.n tub

### COMIDA\_carne\_desejo\_tem que ter

*FOOD\_meat\_desire\_must have*

Calc Nux.v Staph Sulph

### COMIDA\_carne\_estragada\_agg. 22r

*FOOD\_meat\_spoiled\_agg.*

absin acet.ac all.c Ars bell bry camph carb.an  
CARB.V Chin Crot.h Cupr.ar gunp kreos Lach ph.ac  
Puls Pyrog rhus.t urt.u Verat vip

**COMIDA\_carne\_gordurosa\_aversão**

*FOOD\_meat\_fat\_aversion*

Carb.v carc hell phos sec

**COMIDA\_carvão\_mineral\_desejo**

*FOOD\_coal\_desire*

Alum Calc Cic ign psor

**COMIDA\_carvão\_vegetal\_desejo**

*FOOD\_charcoal\_desire*

Alum Calc Cic con ign nit.ac nux.v Psor

**COMIDA\_cebola\_agg. 22r**

*FOOD\_onions\_agg.*

Acon.l alum alunm asar brom cal.ren carb.v carc Ign  
kali.p Lyc murx nat.m nit.ac nux.v orni phos Puls sep  
sulph syc Thuj

**COMIDA\_cebola\_aversão 15r**

*FOOD\_onions\_aversion*

agar alum am.br ang brom calc.br kali.br Lyc nit.ac op  
Phos prot Sabad sep Thuj

**COMIDA\_cebola\_desejo 14r**

*FOOD\_onions\_desire*

All.c All.s BELL.P carc cop cub kola Loxo.recl med  
rhus.g ros.ca Sabad staph Thuj

**COMIDA\_cenoura\_agg.**

*FOOD\_carrot\_agg.*

calc Lyc

**COMIDA\_cereal\_aversão**

*FOOD\_cereal\_aversion*

ars phos

**COMIDA\_cereja\_agg.**

*FOOD\_cherries\_agg.*

chin merc.c nat.m

**COMIDA\_cereja\_desejo**

*FOOD\_cherries\_desire*

chin choc

**COMIDA\_cheiro\_agg. 28r**

*FOOD\_smell\_agg.*

Ars bell chin Cocc COLCH Dig dros eup.per Ip lach  
merc.i.f nat.m nux.m nux.v osm par ph.ac phos podo  
ptel sang Sep Sil stann sul.ac sulph Thuj xan

**COMIDA\_cheiro\_aversão 22r**

*FOOD\_smell\_aversion*

ant.c Ars bell caust Cocc COLCH dig Ip lyc nat.m  
nux.v osm ph.ac phos Podo ptel sang Sep stann sul.ac  
sulph xan

**COMIDA\_cheiro\_sensível ao 16r**

*FOOD\_smell\_sensitive to*

all.c arg.n Ars carb.an caust chin Cocc COLCH dig  
eup.per Ip lach nux.v sabad Sep stann

**COMIDA\_chocolate\_agg. 29r**

*FOOD\_chocolate\_agg.*

Arg.n benz.ac beryl Bor Brom bry calad calc.br caust  
choc coca dulce ham Kali.bi kali.br kali.s lil.t Lith.c  
Lyc nat.br nat.m nat.sil Ox.ac prot Puls raph ruta  
sacch sang

**COMIDA\_chocolate\_aversão 15r**

*FOOD\_chocolate\_aversion*

calc.sil kali.s lac.c lac.e myos.a myos.s Osm ox.ac  
prot ruta sacch spong symph Tarent vanil

**COMIDA\_chocolate\_desejo 81r**

*FOOD\_chocolate\_desire*

am.c am.m am.p anthraci Arg.m Arg.n Arist.cl ars  
aur.m.n aur.s bell.p beryl Brom bros.g Calc calc.br  
calc.m calc.s Carc caust chin choc coch.o cyd dulce  
elaps erb.c Fum germ.met gink.b ham irid jal kali.br  
kali.c kali.m kali.p kali.s kali.sil kola lac.c lac.del  
lac.h lac.loxod lat.m lepi Lyc Lyss mag.m mag.p Med  
medus meph merc nat.caus Nat.m nat.sil neon orig  
Phos pitu podo puls pyrog Rad.br rhus.g ros.ca ros.d  
sacch scor Sep spong Staph Sulph Tarent tell Thuj tub  
vanil verat Zinc

**COMIDA\_chucrute\_agg. 16r**

*FOOD\_sauerkraut\_agg.*

arist.cl ars BRY Calc Carb.v Chin chr.s cupr Hell Lyc  
Nat.m PETR Phos Puls sep verat

**COMIDA\_chucrute\_aversão**

*FOOD\_sauerkraut\_aversion*

cupr cupr.a hell mur.ac sulph

**COMIDA\_chucrute\_desejo**

*FOOD\_sauerkraut\_desire*

carb.an cham choc hep Lycps Nat.m

**COMIDA\_cinza\_desejo**

*FOOD\_ashes\_desire*

tarent

**COMIDA\_cogumelo\_aversão**

*FOOD\_mushrooms\_aversion*

lyc nat.m nat.s

**COMIDA\_condimentada\_agg. 20r**

*FOOD\_spices\_condiments, piquant, highly seasoned*

alum Ars bism Chin Cina cyn.d ign kali.m lac.h mangi  
moly.met naja Nat.c Nux.v phos Sel Sep sil trios zinc

**COMIDA\_condimentada\_am.**

*FOOD\_spices\_am.*

hep nux.m

**COMIDA\_condimentada\_aversão 11r**

*FOOD\_spices\_aversion*

ang arist.cl fl.ac hydrog luf.op mag.s nat.caus phos  
puls Sang tarent

**COMIDA\_condimentada\_desejo 92r**

*FOOD\_spices\_desire*

abies.c acon alco alum am.c anan ang ant.c aq.mar  
arg.n arg.p Ars ars.met Aster aur bar.m cadm.s calc.f  
calc.p Caps Carc caust chel Chin chr.s cic cinnb cist  
cloth cob cortiso crot.c crot.h cuc.c cupr ferr.p ferr.s  
Fl.ac Hep hyper kali.ar kali.p kola Lac.c lac.leo  
lac.lup lach lepro Lyc Mag.f mag.p mag.s mand med  
medus meph merc.c nat.m nat.p nat.sil nicc nicc.s  
nit.ac nux.m Nux.v oena ph.ac Phos podo puls rhus.g  
sacch Sang sel sep ser.ang staph stront.c stry stry.p  
Succ.ac sul.ac sulfonam Sulph symph tama Tarent tax  
titan tub verat Zing

**COMIDA\_congelada\_agg. 14r**

*FOOD\_frozen\_agg.*

arg.n Ars bry Calc.p Carb.v coloc dulce hep Ip ox.ac  
psor Puls rhus.t rumx

**COMIDA\_congelada\_desejo***FOOD\_frozen\_desire*

arg.m eup.per nat.s phos

**COMIDA\_couve\_flor\_aversão (cauliflower)***FOOD\_cauliflower\_aversion*

calc.sil Erb.c kali.sil sil

**COMIDA\_couve\_flor\_desejo (cauliflower) (sk)***FOOD\_cauliflower\_desire*

mag.c Mag.m mag.s

**COMIDA\_cozida\_agg.***FOOD\_cooked\_agg.*

ars podo

**COMIDA\_cozida\_aversão 30r***FOOD\_cooked\_aversion*am.c anac ars asar bell bov calc chel choc cupr Graph  
guare ham ign Kreos lach Lyc mag.c mag.i merc  
nat.sil petr phos psor sars Sil sulph verat zinc zinc.p**COMIDA\_cozida\_cheiro, sensível ao***FOOD\_cooked\_smell\_sensitive to*

ars chin Colch Dig Eup.per Sep stann

**COMIDA\_cravo da índia\_desejo***FOOD\_cloves\_desire*

Alum Chlor stront.n

**COMIDA\_crua\_agg.***FOOD\_raw\_agg.*

ars Bry chin Lyc Puls RUTA sulph Verat

**COMIDA\_crua\_am.***FOOD\_raw\_am.*

ign

**COMIDA\_crua\_desejo 28r***FOOD\_raw\_desire*Abies.c Ail all.c alum ant.c Calc calc.p carb.an carc  
cic cub ign lept Lycps mag.c mag.m mag.s nice nice.s  
podo prot psor scor Sil Sulph symph Tarent uran**COMIDA\_defumada\_agg.***FOOD\_smoked\_agg.*

Calc Sil

**COMIDA\_defumada\_desejo 13r***FOOD\_smoked\_desire*atro Calc.p carc CAUST gal.ac ham kali.p Kreos lat.m  
puls symph Tub tub.m**COMIDA\_desejo\_indistinto, não sabe o que comer****17r***FOOD\_desire\_knows not what to eat*arn Bry cham chin cina hep Ign ip kreos Lach Mag.m  
phos Puls sang sil sulph Ther**COMIDA\_desejo\_muitas coisas***FOOD\_desire\_many things*

Carc Cina kreos phos

**COMIDA\_doce\_ácido\_desejo 9r***FOOD\_sweets\_sour\_desire*

Bry Calc Carb.v Kali.c Med sabad Sec Sep Sulph

**COMIDA\_doce\_agg. 66r***FOOD\_sweets\_agg.*acon am.c anac Ant.c Arg.n ars aster aur.s bad bell  
Calc calc.f carb.v Cham choc cina cinnb cycl dys ferr  
fl.ac gaert gamb Graph guat hep hera hypoth Ign Ip  
kali.p lac.ac lach Lyc mand mangi med Merc merc.i.f  
moni Nat.c Nat.p nat.sil nit.ac nux.v ox.ac phos plbpodo ptel Puls raph rhodi sacch sang Sel sil Spig  
spong Sulph Thuj trom Zinc zinc.i zinc.m zinc.p**COMIDA\_doce\_am.***FOOD\_sweets\_am.*

am.c Arg.n bell Lyc Phos

**COMIDA\_doce\_aversão 67r***FOOD\_sweets\_aversion*abrot acon.a Arg.n arist.cl Ars bar.c bell Beryl brom  
cadm.met cadm.s calc calc.p calc.sil carc card.m  
CAUST cere.b chloram choc crot.c cuc.c dule erig  
Graph ham hipp hippos ign iod Kali.c kola lac.ac lac.c  
lac.h Lepro lol Lyc mag.m med Merc nat.m Nit.ac  
nux.v oena petr ph.ac Phos podo ptel puls rad Rad.br  
rauwh rheum sacch senec sil Sin.n Sul.ac SULPH syc  
symph tub verat.v Zinc zinc.p**COMIDA\_doce\_cheiro, sensível ao***FOOD\_sweets\_sensitive to the smell of*

aur nit.ac sil

**COMIDA\_doce\_desejo 174r***FOOD\_sweets\_desires*Abrom.a acon.l aeth agar Alf am.br AM.C am.caust  
am.m am.p anan ant.c aran aran.ix arg.m ARG.N arg.p  
arist.cl Ars Ars.s.f aur aur.m Aur.m.n Aur.s aza Bar.c  
bar.i bar.m Bar.s bell Bry bufo Cact cadm.s cael caj  
cal.ren CALC Calc.f calc.lac calc.m Calc.p Calc.s  
calc.sil Cann.i cann.s Carb.v Carc caste Cere.b chap  
CHIN chin.ar Chin.s choc chr.s Cina cinnb cloth cob  
coca Cocain coli conch crot.h cub dule dys Elaps  
Euphr Ferr foll Fum gaert gink.b graph hera hydrog  
iber ign ind indg IP Irid joan kali.ar kali.bi KALI.C  
kali.i kali.n kali.p Kali.s kali.sil lac.ac Lach lat.m lil.t  
lob Loxo.recl LYC Mag.m mand mangi Med meny  
meph Merc merc.d merc.i.f moly.met moni morg  
nat.ar Nat.c nat.caus nat.m nat.sil nice nice.s nit.ac  
nux.m Nux.v oena onop op osm penic Petr Phos pitu  
plat Plb podo pop prot psor Puls rad.br rat Rheum  
rhus.g Rhus.t rib.ac ros.ca Sabad sacch sanic scor Sec  
Sep ser.ang Sil spong Staph sul.ac SULPH syc symph  
tarax tarent tax thal thuj thyr titan Tub tung vanad  
vero.o X.ray zinc zinc.i zinc.m zinc.p**COMIDA\_doce\_desejo\_balas 15r***FOOD\_sweets\_desire\_candies*Am.c Arg.n bar.c carb.v Chin Ip Kali.c Lyc mag.m  
nat.c Phos rheum rhus.t sabad Sulph**COMIDA\_doce\_desejo\_menstruacao antes da (before menses)***FOOD\_sweets\_desire\_menses before*

arg.n lyc med nux.v sacch Sulph

**COMIDA\_doce\_sal\_desejo 14r***FOOD\_sweets\_salt\_desire*Arg.n Calc calc.p calc.s carb.v carc caste chap Med  
nat.m Phos Plb sulph tub**COMIDA\_enguia\_desejo***FOOD\_eel\_desire*

Med

**COMIDA\_escabeche\_desejo (marinade) 9r***FOOD\_marinade\_desire*

ars aster Cist Fl.ac Hep Lac.c nat.p ph.ac Sang

**COMIDA\_escargot\_aversão**

*FOOD\_scargot\_aversion*

sep

**COMIDA\_espinafre\_aversão**

*FOOD\_spinach\_aversion*

Chel hep

**COMIDA\_espinafre\_desejo**

*FOOD\_spinach\_desire*

calc.p lac.leo stram symph

**COMIDA\_estranha\_desejo 29r**

*FOOD\_strange\_desire*

alum atri Bry Calc Calc.p carb.v caust Chel cic con  
cupr Cycl Hep ign iod lyc Lyss mag.c Manc nat.c  
nit.ac nux.v psor puls sep sil sulph Tarent ter

**COMIDA\_estranha\_desejo\_gravidez, durante**

*FOOD\_strange\_desire\_pregnancy, during*

Alum calc carb.v Chel Lyss Mag.c Puls Sep

**COMIDA\_farináceos\_agg. (farinaceous) 41r**

*FOOD\_farinaceous\_agg.*

all.c alum ant.c ant.m ant.t bell berb Bry carb.an  
Carb.v Caust Chin coloc cop euph iris kali.a kali.bi  
kali.c lach levo lith.m Lyc mag.c moni nat.ar nat.br  
Nat.c Nat.m Nat.s Nux.v ox.ac plb psor PULS pyrog  
rhus.t rob Sulph tub verat

**COMIDA\_farináceos\_aversão 21r**

*FOOD\_farinaceous\_aversion*

abrom.a ars aur.m chin cob cupr.m kali.a kali.ar lyc  
nat.ar nat.br Nat.c nat.m nat.s nux.m ph.ac phos plan  
ptel puls Sulph

**COMIDA\_farináceos\_desejo 49r**

*FOOD\_farinaceous\_desire*

aeth Alum alumin ant.m aq.mar atri aur aur.m aur.m.n  
bar.i beryl cadm.met Calc calc.p carc chlor cic cob  
cupr.m Ferr.a foll iod kali.m kali.sil Lach lyc mang.m  
merc.d merc.i.f mur.ac nat.ar nat.br nat.f Nat.m nat.sil  
nid nit.ac nux.v phos psor puls Sabad Sulph sumb  
tung zinc zinc.i zinc.m zinc.p

**COMIDA\_farinha\_aversão**

*FOOD\_flour\_aversion*

ars ph.ac Phos

**COMIDA\_farinha\_desejo**

*FOOD\_flour\_desire*

Calc lach sabad

**COMIDA\_feculenta\_agg. 25r**

*FOOD\_starchy\_agg.*

All.c alum ars bell Berb bry Carb.an Carb.v caust chin  
coloc Cop euph Kali.c Lach Lyc Nat.c Nat.m Nat.s  
ox.ac Plb Puls Pyrog rhus.t Sulph

**COMIDA\_feculenta\_aversão 9r**

*FOOD\_starchy\_aversion*

ars chin kali.ar lyc nat.a Nat.c nat.s phos Sulph

**COMIDA\_feculenta\_desejo 14r**

*FOOD\_starchy\_desire*

Alum atri Calc calc.p cic Ferr.a Lach Lyc Nat.m nit.ac  
nux.v sabad Sulph sumb

**COMIDA\_feijão\_agg. (fava, ervilha) (beans, peas) 24r**

*FOOD\_beans\_agg. (and peas)*

ars aur.s BRY Calc caps carb.v Chin cinnb Coloc cupr  
erig hell Kali.c LYC Nat.m nitro nux.v Petr phos Puls  
Sep sil sulph Verat

**COMIDA\_feijão\_aversão 9r**

*FOOD\_beans\_aversion*

arg.n ars bell kali.a Kali.ar Lyc med nat.m nitro

**COMIDA\_feijão\_aversão\_cheiro feijao fervendo (RZ) (Cooking beans)**

*FOOD\_beans\_aversion\_cooking beans (RZ)*

Sulph

**COMIDA\_flatulenta\_agg. 18r**

*FOOD\_flatulent\_agg.*

ars Bry calc carb.v Chin cupr hell kali.c Lyc nat.m  
nat.p Petr psor puls rob sep sil verat

**COMIDA\_forragem\_desejo (rz)**

*FOOD\_forrage\_desire for food (rz)*

choc

**COMIDA\_frango\_agg. (poulet\_agg. = bac.)**

*FOOD\_chicken\_agg. (poulet\_agg. = bac.)*

Bac bry

**COMIDA\_frango\_aversão**

*FOOD\_chicken\_aversion*

Bac Nat.m Sulph

**COMIDA\_frango\_desejo**

*FOOD\_chicken\_desire*

Ferr.i Graph nat.caus Phos

**COMIDA\_fria\_agg. 99r**

*FOOD\_cold\_agg.*

acet.ac Acon Agar alum alum.p alum.sil Alumn Ant.c  
Arg.n ARS ars.s.f bar.c Bell bell.p Bov brom Bry  
calad calc Calc.f Calc.p calc.sil canth caps Carb.v  
Carbn.s caust cham Chel chin Cocc coloc Con crot.t  
cupr dig dros Dulc elaps ferr fl.ac Graph hell Hep  
Hyos Ign ip kali.ar Kali.bi Kali.c Kali.i kali.m Kali.n  
kali.sil Kreos Lach lept LYC mag.c mag.m mag.p  
manc Mang mang.m mang.s Merc merc.i.r Mez  
Mur.ac nat.ar nat.c nat.m nat.p Nat.s nat.sil Nit.ac  
Nux.m NUX.V par Ph.ac Plb psil Puls Rhod RHUS.T  
rumx sabad samb Sep Sil Spig squil Staph Stram  
sul.ac Sulph Syph thuj Verat

**COMIDA\_fria\_am. 73r**

*FOOD\_cold\_am.*

Acon adlu Agn alum alumn Am.c Ambr Anac ang  
Ant.t Apis arg.n ars Asar Bar.c Bell Bism bor brom  
BRY Calc calc.br cann.s canth Carb.v Caust Cham  
clem coc.c Cupr dros Euph Ferr graph Hell ign Kali.c  
Lach Laur lyc mag.c mag.m Merc merc.i.f Mez nat.br  
Nat.m Nux.m nux.v op Par Ph.ac PHOS Phyt PULS  
pyrog rad.br rhod rhus.t sang sars sel Sep sil spig squil  
stann Sul.ac sulph tab thuj Verat Zinc

**COMIDA\_fria\_aversão 11r**

*FOOD\_cold\_aversion*

Acet.ac alum.p brom chel cycl kali.br kali.i lyc Med  
phos sabad

**COMIDA\_fria\_desejo 66r**

*FOOD\_cold\_desire*

Abel Am.c ang Ant.t arg.n Ars asaf Asim bell bism  
Bry camph carc caust Cham chin cina cocc coloc croc

Cupr cupr.a cupr.ar cupr.m elaps eup.per euph ferr.p  
fl.ac Ign kali.ar kali.p Kali.s lach lept limen.b.c Lyc  
Merc merc.c Nat.m nat.p nat.sil Nux.v olnd Phos  
pic.ac pip.n plb Puls rhus.g rhus.t ruta sabad sanic sars  
sec Sil stann Thuj tub ven.m VERAT Zinc zinc.i  
zinc.m zinc.p

**COMIDA\_fruta\_ácida\_agg. (sour) 13r**

*FOOD\_fruit\_acid\_agg. (sour)*

Ant.c ant.t cist ferr Ip mag.c Nat.p ox.ac Ph.ac podo  
Psor Sul.ac ther

**COMIDA\_fruta\_ácida\_aversão**

*FOOD\_fruit\_acid\_aversion*

ferr

**COMIDA\_fruta\_ácida\_desejo 15r**

*FOOD\_fruit\_acid\_desire*

adel ant.t Ars bufo calc calc.s chin Cist cub ign lach  
Mag.c ther thuj Verat

**COMIDA\_fruta\_agg. 80r**

*FOOD\_fruit\_agg.*

acon act.sp Aloe alum Ant.c ant.m ant.t arg.n ARS  
ars.i ars.met ars.s.f aster Bor Bry calc Calc.p Carb.v  
carc Caust Chin Chin.ar Cist colch Coloc con Crot.t  
cub elaps Ferr ferr.p fl.ac glon hydrog ign iod Ip Iris  
kali.ar kali.bi kreos lac.ac Lach lith.c Lyc mag.c  
Mag.m mang Merc merc.c Mur.ac Nat.ar Nat.c nat.p  
Nat.s olnd ox.ac Ph.ac phos Podo Psor PULS Rheum  
Rhod rob Rumx ruta samb Sel Sep sulph tarax  
tarent ther thuj trom tub Verat Zing

**COMIDA\_fruta\_am.**

*FOOD\_fruit\_am.*

lach

**COMIDA\_fruta\_aquosa\_agg.**

*FOOD\_fruit\_watery\_agg.*

ars

**COMIDA\_fruta\_aversão 29r**

*FOOD\_fruit\_aversion*

aeth aloe ant.c ant.m Ant.t Ars bar.c bell bry carb.v  
Carc Caust Chin cupr ferr ferr.m hell hyos Ign kali.bi  
kali.br mag.c nat.m oena Phos plb Puls Rumx Sul.ac

**COMIDA\_fruta\_desejo 92r**

*FOOD\_fruit\_desire*

Acon.l adel aloe Alum alum.p alumn Ant.t ap.g aran  
arg.m arg.n arg.p ars ars.met ars.s.f asar aur.s beryl  
cadm.s calc calc.s calc.sil Carb.v Care caust Chin  
choc chr.s cinnb cist coli conch crat cub ELAPS fel  
gran guaj guar ham hep Ign irid kali.a kali.ar kali.c  
kali.p kali.sil lach lat.m lepi loxo.recl Mag.c mag.f  
mag.i mag.m mag.s med menth nat.m nicc.s oxyg  
paull Ph.ac phos pitu podo puls ros.ca sacch sars sil  
sol.t.ae staph succ.ac SUL.AC sulph symph tax tell  
ther thlas thuj titan tub tub.a tung VERAT zinc zinc.i  
zinc.m zinc.p

**COMIDA\_fruta\_suculenta\_agg.**

*FOOD\_fruit\_juicy\_agg.*

ant.c ars calc iod puls sulph

**COMIDA\_fruta\_verde\_agg.**

*FOOD\_fruit\_unripe\_agg.*

chin.ar ip rheum rob sul.ac

**COMIDA\_fruta\_verde\_aversão**

*FOOD\_fruit\_green\_aversion*

mag.c

**COMIDA\_fruta\_verde\_desejo**

*FOOD\_fruit\_green\_desire*

calc calc.s lepi Med

**COMIDA\_frutos do mar\_agg. (GN) 25r**

*FOOD\_seafood\_agg. (GN)*

Aloe alum Bell Brom bry calc Carb.v Coloc cop euph  
ferr.p Fl.ac ind kali.n levo Lyc Medus Nat.m phenob  
Podo puls rhus.t Sul.ac ter Urt.u

**COMIDA\_frutos do mar\_aversão (GN) 10r**

*FOOD\_seafood\_aversion (GN)*

acon arg.p calc Lyc Med mur.ac Nat.m Phos Sep  
zinc.p

**COMIDA\_frutos do mar\_desejo (GN) 19r**

*FOOD\_seafood\_desire (GN)*

Ambr apis atro brom Bry calc cist Cycl LACH Lyc  
Lycps Nat.m Nit.ac phos Puls Rhus.t sil Sulph verat

**COMIDA\_gelo\_agg. (água gelada) (ide) 24r**

*FOOD\_ice\_agg. (icy water)*

arg.n Ars bell bell.p Bry calc.p Carb.v dig dulc elaps  
hep ip kali.ar kali.bi kali.c kali.i meph nat.c nat.sil  
Nux.v Puls rhus.t rob verat.v

**COMIDA\_gelo\_desejo (água gelada) 37r**

*FOOD\_ice\_desire (ice water)*

acon agar agar.em ange.s arg.m arg.n Ars Asim bry  
Calc caps carc choc clem cupr Elaps Eup.per irid  
kali.p lept mag.p Med merc.c merc.i.f nat.ch nat.m  
nat.s Onos paro.i Phos puls ruta sil tril.c tub Verat wye

**COMIDA\_goiaba\_agg.**

*FOOD\_guava\_agg.*

sep

**COMIDA\_gordura\_agg. 105r**

*FOOD\_fat\_agg.*

acon agn alet alum ange.s Ant.c ant.t aran.ix arg.n Ars  
ars.s.f Asaf bell bros.g bry buni.o But.ac Calc calc.f  
calc.sil caps Carb.an CARB.V carbn.s carc card.m  
Caust Chin chin.ar clad Colch convo.s cupr Cycl Dros  
dys erig Euph Ferr Ferr.ar Ferr.m gaert gink.b  
GRAPH ham Hell hep hir Ip jug.r kali.ar kali.c  
Kali.chl Kali.m kali.n kali.p kali.s kali.sil Lept Lyc  
mag.c Mag.m mag.s mand meny merc Merc.c  
merc.cy moly.met morg myos.s Nat.ar Nat.m Nat.p  
nat.sil Nit.ac nitro Nux.v oena oxyg Phos pitu Plb  
podo psor Ptel PULS rob ruta sanic Sep sil sin.n  
Spong staph SULPH syc symph Tarax Tarent Thuj tub  
tub.a tung Verat

**COMIDA\_gordura\_aversão 97r**

*FOOD\_fat\_aversion (fats and rich food)*

acon.l aeth ambr Ang ant.c ant.m ant.t aran.ix arg.m  
arg.n arg.p Ars ars.met Ars.s.f asar aur.m.n bac Bell  
beryl Bry Calc Calc.f CARB.AN CARB.V carbn.s  
Carc Chin chin.ar choc Colch convo.s croc CYCL  
dros erech erig ferr grat guare ham Hell Hep Ip ipom  
kali.ar kali.bi kali.c kali.m kali.s lac.ac Luf.op lyc lyss  
mag.m mag.s mand med meny Merc morg nat.ar  
nat.br nat.c NAT.M nat.n nat.sil Nit.ac nitro nux.v

oxyg PETR phos Plb podo Ptel PULS rheum rhus.t  
rib.ac rob sacch sang sanic sec Sep sil sil.mar staph  
Sulph syc symph syph Tarent tax thyr tung ulm

**COMIDA\_gordura\_desejo 58r**

*FOOD\_fat\_desire*

ant.c arg.n ars ars.met aur.m.n aur.s cadm.s calc Calc.p  
Carc cench chel chr.s cinch cinnb crot.h dys hep ign  
irid kali.ar Kali.n lat.m lob mag.s mang.s Med Mez  
moly.met morg nat.ar nat.c nat.m nat.n nat.s nicc.s  
Nit.ac nitro Nux.v phos plb plut.n prot puls rad.br  
ran.b rat rhus.t sacch sanic sil succ.ac sul.ac Sulph syc  
thuj titan Tub

**COMIDA\_gordura\_doce\_desejo**

*FOOD\_fat\_sweets\_desire*

Arg.n ars Med nat.c nux.v phos Sulph tub

**COMIDA\_gordura\_sal\_desejo**

*FOOD\_fat\_salt\_desire*

arg.n med nit.ac phos sulph tub

**COMIDA\_iguaria\_ácido e (sour) 9r**

*FOOD\_delicacies\_ácido e*

Bry Calc Carb.v Kali.c Med Sabad Sec Sep Sulph

**COMIDA\_iguaria\_aversão**

*FOOD\_delicacies\_aversion*

caust petr sang

**COMIDA\_iguaria\_desejo (delicacies) 41r**

*FOOD\_delicacies\_desire*

acon.l aeth am.c Arg.n Aur bufo Calc carb.v carc Chin  
cub cupr cupr.ar ferr guar Ip Kali.c lil.t Lyc mag.c  
mag.m med nat.c nat.m nux.v paull petr plb.a podo  
psor rauw rheum Rhus.t Sabad sacch.l sang sep Spong  
sulph symph Tub

**COMIDA\_iguaria\_sal e**

*FOOD\_delicacies\_salt, and*

Arg.n Calc carb.v carc caste Med nat.sil Plb

**COMIDA\_indigesta\_agg. 11r**

*FOOD\_indigestible\_agg.*

bry calc Caust cupr Iod ip lyc nat.c Puls ruta sulph

**COMIDA\_indigesta\_desejo 28r**

*FOOD\_indigestible\_things\_desire*

abies.c ALUM alunm Aur bell bry Calc Calc.p chel  
cic con Cycl ferr graph hep hyos ign lac.f Lach nat.m  
NIT.AC NUX.V oci psor Sil sulph Tarent tub

**COMIDA\_laranja\_agg. 11r**

*FOOD\_oranges\_agg.*

arg.n erb.c Irid Med nat.p Olnd ph.ac scor syc titan  
tung

**COMIDA\_laranja\_aversão**

*FOOD\_oranges\_aversion*

elaps irid

**COMIDA\_laranja\_desejo 17r**

*FOOD\_oranges\_desire*

ap.g arist.cl choc cub ELAPS ham Med neon olnd  
podo ros.d scor sol.t.ae symph tax Ther titan

**COMIDA\_lentilha\_aversão**

*FOOD\_lentils\_aversion*

chel

**COMIDA\_leve\_desejo**

*FOOD\_soft\_desire*

alumn pyrus sulph

**COMIDA\_limão\_agg**

*FOOD\_lemons\_agg.*

calc olnd phyt Sel

**COMIDA\_limão\_am.**

*FOOD\_lemons\_am.*

bell cann.i cycl dub phyt ptel stram

**COMIDA\_limão\_aversão**

*FOOD\_lemons\_aversion*

chel nat.caus

**COMIDA\_limão\_desejo**

(=

**bebida\_limonada\_desejo) 51r**

*FOOD\_lemons\_desire*

am.m ars ars.met Bell ben benz.ac calc carc chel conv  
cur cycl eup.per eup.pur fl.ac hell hep jatr kali.ar  
kali.p kola lac.c lach Luf.op mag.f mag.m malar med  
medus Merc nabal nat.ar nat.m nat.s nat.sil nit.ac podo  
ptel puls rad.br Sabad sabin sacch sec Sep sul.ac sul.i  
tarent thea verat xan

**COMIDA\_liquefeita\_desejo**

*FOOD\_dissolved - desire*

cere.b

**COMIDA\_líquida\_agg. 13r**

*FOOD\_liquid\_agg.*

Ars Chin Cocc coloc crot.t ferr ign Lach Nat.m Phos  
Rhus.t Sil verat

**COMIDA\_líquida\_aversão**

*FOOD\_liquid\_aversion*

bell graph hyos nux.v

**COMIDA\_líquida\_desejo 16r**

*FOOD\_liquid\_desire*

Ang bell bry Calc.a Calc.ar caps cere.b cob.n Ferr  
Kali.i Merc nat.m ph.ac Staph Sulph verat

**COMIDA\_louro\_desejo**

*FOOD\_louro\_desire*

anan

**COMIDA\_maçã\_agg. 31r**

*FOOD\_apples\_agg.*

alum ant.t arg.m arg.n arg.p ars ars.i bell bell.p bor  
chin chin.s con fago germ.met kali.c lac.ac lac.lup lyc  
mang Merc.c moni Nat.s ox.ac phos Puls rumx sep  
sulph thuj tung

**COMIDA\_maçã\_am.**

*FOOD\_apples\_am.*

adam Guaj ham ust

**COMIDA\_maçã\_aversão**

*FOOD\_apples\_aversion*

ant.t guaj Hell kali.m lac.lup lyss

**COMIDA\_maçã\_desejo 24r**

*FOOD\_apples\_desire*

adam aloe Ant.t ap.g ars bros.g calc.s conv crat fel  
Guaj ham lyc lyss malar mang menth stront.c sulph  
symph tax tell titan ust

**COMIDA\_manteiga\_agg. 43r**

*FOOD\_butter\_agg.*

acet.ac acon alum Ant.c ant.t Ars Asaf bell carb.an  
CARB.V caust Chin colch Cycl Dros euph Ferr ferr.ar  
ham Hell Hep ip Mag.m meny merc.c nat.ar nat.c  
nat.caus nat.m nat.p Nit.ac nux.v Phos plat Ptel PULS  
Sep sil Spong Sulph Tarax Tarent Thuj



**COMIDA\_manteiga de amendoin desejo***FOOD\_butter peanut butter desire*

Puls

**COMIDA\_manteiga\_aversão 20r***FOOD\_butter\_aversion*ars carb.an carb.v carc Chin choc Cycl gaert hep  
mag.c meny Merc nat.m petr Phos prot Ptel Puls sacch  
sang**COMIDA\_manteiga\_desejo 20r***FOOD\_butter\_desire*All.s carc chin ferr ham ign irid kali.p mag.c mand  
Merc morg nit.ac prot Puls ros.ca sacch sulph syc tub**COMIDA\_marisco\_agg. 20r***FOOD\_shell-fish\_agg.*Aloe Bell Brom bry calc carb.v Coloc cop euph fl.ac  
ind levo Lyc phenob Podo puls rhus.t Sul.ac ter  
URT.U**COMIDA\_massa\_agg. 18r***FOOD\_pastry\_agg.*Ant.c arg.n ars Bry Carb.v cycl ip Kali.c kali.chl  
kali.m Lyc nat.s Phos ptel Puls sulph sumb Verat**COMIDA\_massa\_aversão***FOOD\_pastry\_aversion*

Ars lyc Phos Ptel Puls sumb

**COMIDA\_massa\_desejo 9r***FOOD\_pastry\_desire*

bufo Calc chin mag.m merc.i.f plb puls sabad sulph

**COMIDA\_melão\_agg. 9r***FOOD\_melons\_agg.*

ars ars.met Fl.ac kali.ar nat.ar puls tell zinc ZING

**COMIDA\_melão\_aversão***FOOD\_melons\_aversion*

Ars Chin tell verat Zing

**COMIDA\_melão\_desejo***FOOD\_melons\_desire*

puls tell

**COMIDA\_mel\_agg. 10r***FOOD\_honey\_agg.*

apis ars caust nat.c Nat.m phos psor puls Sil sulph

**COMIDA\_mel\_aversão***FOOD\_honey\_aversion*

nat.c Nat.m

**COMIDA\_mel\_desejo***FOOD\_honey\_desire*

ham Sabad verat

**COMIDA\_molho com a comida, desejo***FOOD\_sauces with the food, desires*

arg.n nux.v

**COMIDA\_morango\_agg. 12r***FOOD\_strawberries\_agg.*ant.c ant.m ant.t Apis ars ars.met kali.ar nat.ar Ox.ac  
SEP thlas urt.u**COMIDA\_morango\_aversão***FOOD\_strawberries\_aversion*

chin Ox.ac Sulph

**COMIDA\_morango\_desejo***FOOD\_strawberries\_desire*

ox.ac

**COMIDA\_mustarda\_desejo 10r***FOOD\_mustard\_desire*

ars bac cic Cocc colch hep Lac.c mez mill nice

**COMIDA\_nabo\_agg. (turnips)***FOOD\_turnips\_agg.*

Bry calc.ar Lyc Puls rob sulph

**COMIDA\_nabo\_aversão***FOOD\_turnips\_aversion*

bry puls sulph

**COMIDA\_nabo\_desejo***FOOD\_turnips\_desire*

abies.c

**COMIDA\_neve\_desejo***FOOD\_snow\_desire*

crot.c

**COMIDA\_nozes\_aversão***FOOD\_nuts\_aversion*

ferr

**COMIDA\_nozes\_desejo***FOOD\_nuts\_desire*

asar calc cub kali.p sep symph

**COMIDA\_óleo\_agg.***FOOD\_oil\_agg.*

bry Canth Meny Nat.m podo Puls sulph

**COMIDA\_óleo\_aversão***FOOD\_oil\_aversion*

ars Meny Nat.m nat.sil Puls

**COMIDA\_oliva\_aversão (azeitona)***FOOD\_olive\_aversion*

Sulph

**COMIDA\_oliva\_desejo (azeitona)***FOOD\_olive\_desire*

ars calc kali.p Lyc sulph symph

**COMIDA\_oliva\_óleo\_agg. (azeite)***FOOD\_olive\_oil\_agg.*

Nat.m Sulph

**COMIDA\_oliva\_óleo\_aversão (azeite)***FOOD\_olive\_oil\_aversion*

Ars nat.m puls

**COMIDA\_oliva\_óleo\_desejo (azeite)***FOOD\_olive\_oil\_desire*

Ars calc Lyc sulph

**COMIDA\_ostra\_agg. 12r***FOOD\_oysters\_agg.*Aloe alum Brom bry calc carb.v Coloc kali.n LYC  
Podo Puls Sul.ac**COMIDA\_ostra\_am.***FOOD\_oysters\_am.*

lach

**COMIDA\_ostra\_aversão 10r***FOOD\_oysters\_aversion*acon arg.p calc LYC med mur.ac Nat.m Phos sep  
zinc.p**COMIDA\_ostra\_desejo 12r***FOOD\_oysters\_desire*apis brom Bry calc LACH Lyc Lycps Nat.m phos  
Rhus.t sil sulph**COMIDA\_ovos\_agg. 32r***FOOD\_eggs\_agg.*Anthraci aur.s Calc calc.f carb.v carc card.m chin.ar  
cinnb cocc Colch coli con Ferr ferr.m ferr.s ign Kali.s

led lyc Merc.c morg musa nat.m pitu plb prot psor  
PULS Sulph syc tub

**COMIDA\_ovos\_aversão 43r**

*FOOD\_eggs\_aversion*

agar ant.c anthraci aur.s bell beryl bry cadm.s calc  
calc.f calc.s carc chr.s cinnb Colch con Ferr ferr.i  
ferr.m ferr.p ferr.s gink.b helo kali.n Kali.s mag.s  
mang.s morg nat.m nicc.s nit.ac ol.an phos prot Puls  
sarothe sul.ac Sulph syc titan tub tung Upa

**COMIDA\_ovos\_cheiro, agg.**

*FOOD\_eggs\_smell, agg.*

Anthraci carc Colch

**COMIDA\_ovos\_desejo 38r**

*FOOD\_eggs\_desire*

agar bac beryl CALC calc.f calc.lac calc.p calc.sil  
carb.an Carc caust cortiso gaert ham helo Hydr kali.sil  
lac.h loxo.recl morg nat.caus nat.p nat.sil nit.ac Ol.an  
olnd phos prot Puls rhus.g sanic seneg Sil sulph syph  
tax thuj tub

**COMIDA\_ovos\_desejo\_cozidos\_duros**

*FOOD\_eggs\_desire\_hard boiled*

beryl Calc nat.sil puls

**COMIDA\_ovos\_desejo\_cozidos\_moles**

*FOOD\_eggs\_desire\_soft boiled*

beryl CALC nat.p nat.sil Ol.an olnd Puls sanic

**COMIDA\_ovos\_desejo\_fritos**

*FOOD\_eggs\_desire\_fried*

ham nat.p sil tax

**COMIDA\_panqueca\_agg.**

*FOOD\_pancakes\_agg.*

ant.c beryl Bry ip Kali.c PULS verat

**COMIDA\_pão\_agg. 53r**

*FOOD\_bread\_agg.*

acet.ac acon Ant.c ant.m ant.t Bar.c bell BRY Carb.an  
Caust CHIN cina clem coff crot.c crot.h crot.t cupr  
Hydr ind Kali.c lith.c Lyc meny Merc merc.c Nat.m  
nat.s neon Nit.ac Nux.v olnd Ph.ac phos plat podo  
psor Puls Ran.s Rhus.t Ruta Sars Sec SEP Staph  
Sul.ac SULPH symph teucr Verat Zinc zinc.p ZING

**COMIDA\_pão\_am. (3)**

*FOOD\_bread\_am. (3)*

Caust lact Laur Nat.c phos

**COMIDA\_pão\_aversão 56r**

*FOOD\_bread\_aversion*

agar ant.c ant.t aphis aur.s cadm.s Calc chen.a CHIN  
chr.s cinnb Con corn cortiso cur Cycl elaps ferr.ar  
gaert hydr ign KALI.C kali.p kali.s kola Lach lact laur  
lith.c Lyc Mag.c meny merc NAT.M Nat.p Nat.s neon  
nicc.s NIT.AC nux.m Nux.v ol.an PH.AC Phos pop  
PULS Rhus.t rib.ac sang sanic Sep SULPH syc symph  
Tarent tax

**COMIDA\_pão\_aversão\_gravidez, durante**

*FOOD\_bread\_aversion\_pregnancy, during*

ant.t Laur nat.m Sep

**COMIDA\_pão\_desejo 73r**

*FOOD\_bread\_desire*

Abrot aloe am.c am.caust Ars Aur aur.ar aur.m aur.m.n  
aur.s bar.i Bar.m Bell bov cann.i carc cast Cham

chen.a Cina cinnb Coloc con cub Ferr ferr.ar ferr.m  
grat hell hera hydr ign irid kali.p lat.m lyc Mag.c  
mag.f medus Merc merc.d merc.i.f moly.met nat.ar  
Nat.c nat.caus Nat.m nat.s nit.ac Ol.an op osm plat Plb  
podo Puls rhus.g sanic scor sec sep sil staph streptoc  
stront Stront.c sulph sumb symph tax tell thal tung

**COMIDA\_pão\_leite\_desejo**

*FOOD\_bread\_boiled\_in\_milk*

abrot

**COMIDA\_pão\_manteiga\_agg. 15r**

*FOOD\_bread\_butter\_agg., and*

acet.ac carb.an caust Chin crot.t Cycl meny nat.m  
nat.s Nit.ac nux.v phos PULS Sep Sulph

**COMIDA\_pão\_manteiga\_aversão**

*FOOD\_bread\_butter\_aversion*

Cycl Mag.c meny nat.p sang

**COMIDA\_pão\_manteiga\_desejo 13r**

*FOOD\_bread\_butter\_desire*

agar Bar.m bell Ferr Grat hell hydr ign Mag.c Merc  
Merc.sul puls Stront.c

**COMIDA\_pão\_mofado\_agg.**

*FOOD\_bread\_rolls\_stale\_agg.*

aur

**COMIDA\_pão\_mofado\_desejo**

*FOOD\_bread\_rolls\_stale\_desires*

aur lyc puls

**COMIDA\_pão\_preto\_agg. (3) 13r**

*FOOD\_bread\_black\_agg. (rye) (3)*

bry Ign Kali.c Lyc nat.m Nit.ac Nux.v Ph.ac Phos Puls  
Sep sulph symph

**COMIDA\_papa\_agg. (gruel)**

*FOOD\_gruel\_agg.*

Chin kali.c puls sulph

**COMIDA\_papa\_aversão**

*FOOD\_gruel\_aversion*

ars Calc nat.s

**COMIDA\_papa\_desejo**

*FOOD\_gruel\_desire*

bell

**COMIDA\_papel\_desejo**

*FOOD\_paper\_desire*

Lac.f

**COMIDA\_passas\_agg. (raisins)**

*FOOD\_raisins\_agg.*

ip

**COMIDA\_pastelaria\_agg. (pastry) 23r**

*FOOD\_pastry\_agg.*

Ant.c arg.n ars Bry carb.v cycl dios ip Kali.c Kali.chl  
kali.m lob Lyc nat.s Phos ptel Puls rob sarr sulph sumb  
symph Verat

**COMIDA\_pastelaria\_aversão**

*FOOD\_pastry\_aversion*

Ars ferr.p lyc Phos Ptel Puls sumb

**COMIDA\_pastelaria\_desejo 21r**

*FOOD\_pastry\_desire*

aur aur.m.n bufo Calc carc chin corn corn.f kali.p kola  
lyc mag.m merc.i.f nat.sil plb podo Puls sabad sacch  
sulph symph

**COMIDA\_peixe\_agg. 39r**

*FOOD\_fish\_agg.*

all.c ars bell berb calad Carb.an carb.v carbn.s chin  
chin.ar colch conch cop euph ferr.p Fl.ac Kali.c kali.n  
kali.p Kali.s lach Lyc mag.m Medus moni nat.br nat.m  
nat.s phenob phos Plb psor Puls pyrog rhus.t sanic Sep  
thuj Urt.u

### COMIDA\_peixe\_aversão 50r

*FOOD\_fish\_aversion*

acon alum.p aq.mar arg.p ars.i asaf asar aur aur.m  
aur.m.n aur.s bell calc.p calc.s Carb.v carbn.s Colch  
conch cortiso cupr.m ferr.m gaert Graph grat guare  
irid kali.i kali.p kali.s lac.ac mag.p med nat.ar nat.br  
nat.caus nat.f nat.m nat.p ph.ac Phos Plb ptel puls  
stram sulph tell Zinc zinc.i zinc.m zinc.p

### COMIDA\_peixe\_cheiro, sensível ao

*FOOD\_fish\_smell, sensitive to*

Colch

### COMIDA\_peixe\_desejo 55r

*FOOD\_fish\_desire*

acon alum.p Ambr arg.p atro aur.m aur.m.n calc.p carc  
caust chlor cist cob coli cupr cupr.m cycl ferr.i ferr.m  
ferr.p ham hydrog Kali.i kali.p lac.c lac.lup lepro lyc  
mag.m mag.p mand Med Meny mur.ac nat.ar nat.br  
nat.caus nat.f Nat.m nat.p nat.s nat.sil Nit.ac ph.ac  
Phos podo puls rad.br sel sul.ac symph tax verat  
zinc.m zinc.p

### COMIDA\_peixe\_estragado agg. 18r

*FOOD\_fish\_spoiled\_agg.*

All.c Ars bell BERB Carb.an Carb.v Chin COP euph  
Kali.c Lach Lyc Plb Puls Pyrog Rhus.t ter ther

### COMIDA\_pensar em agg. 15r

*FOOD\_thought\_of\_agg.*

ant.c arg.n bor cann.s carb.v Colch dros Graph lach  
lil.t Nat.m Puls sars Sep thuj

### COMIDA\_pepino\_agg. 11r

*FOOD\_cucumber\_agg.*

All.c arg.m arg.n arg.p ars Ign nat.m puls Rhus.t sul.ac  
verat

### COMIDA\_pepino\_aversão

*FOOD\_cucumber\_aversion*

all.c ant.c ant.m ant.t arg.m prot

### COMIDA\_pepino\_desejo 11r

*FOOD\_cucumber\_desire*

abies.n Ant.c ant.m ant.t crat lac.leo lac.loxod Phos  
Sulph symph verat

### COMIDA\_pêra\_agg. 10r

*FOOD\_pears\_agg.*

Bor bry merc.c naja Nat.c psor puls puls.n tub Verat

### COMIDA\_pesada\_agg. 10r

*FOOD\_heavy\_agg.*

bry calc Caust cupr Iod Lyc mag.c nat.c Puls Sulph

### COMIDA\_pêssego\_agg. (peaches)

*FOOD\_peaches\_agg.*

all.c Amgd.p Fl.ac glon psor verat

### COMIDA\_pêssego\_cheiro, sensível ao

*FOOD\_peaches\_smell\_of, sensitive to*

all.c

### COMIDA\_picante\_aversão

*FOOD\_pungent\_aversion*

Fl.ac Sang

### COMIDA\_picante\_desejo 57r

*FOOD\_pungent\_desire*

abies.c acon alco alum am.c anan ant.c arg.n ars Aster  
aur calc.f calc.p Caps carc caust chel chin cic Cist  
crot.h Fl.ac Hep hyper kali.p Lac.c lac.leo lach Lyc  
mag.s mand med meph merc.c nat.m nat.p nat.sil  
nit.ac nux.m Nux.v ph.ac phos puls Sang sep ser.ang  
staph stront.c stry stry.p succ.ac sulph symph Tarent  
tub verat Zing

### COMIDA\_pickles\_agg.

*FOOD\_pickles\_agg.*

ant.c apis Ars nat.m sul.ac verat

### COMIDA\_pickles\_aversão

*FOOD\_pickles\_aversion*

abies.c arund

### COMIDA\_pickles\_desejo 34r

*FOOD\_pickles\_desire*

Abies.c alum am.m Ant.c ant.m ant.t arn ars bac bell.p  
calc.f carb.an carc chel cod cortiso ham hep hyper ign  
kali.bi Lach lact mag.c Myric nat.ar rib.ac sec Sep  
staph Sul.i Sulph symph verat

### COMIDA\_pimenta\_agg. 10r

*FOOD\_pepper\_agg.*

alum Ars Chin Cina Cinnb Nat.c Nux.v phos Sep sil

### COMIDA\_pimenta\_desejo

*FOOD\_pepper\_desire*

alco Caps carc choc Lac.c merc.c Nat.m nux.v

### COMIDA\_porco\_agg. (pork) 28r

*FOOD\_pork\_agg.*

acon acon.l alum Ant.c ant.t Ars asaf bell Carb.v Caust  
Clem Colch Cycl Dros GRAPH ham Ip Nat.ar Nat.c  
nat.caus Nat.m oxyg PULS Sep sil Tarax tarent Thuj

### COMIDA\_porco\_am.

*FOOD\_pork\_am.*

mag.c nat.m ran.b ran.s

### COMIDA\_porco\_aversão 12r

*FOOD\_pork\_aversion*

Ang arg.n calc.caus carb.v Colch cycl Dros prot Psor  
ptel Puls sep

### COMIDA\_porco\_desejo 10r

*FOOD\_pork\_desire*

Calc.p caust Crot.h Mez nit.ac nux.v plut.n rad rad.br  
Tub

### COMIDA\_presunto\_aversão

*FOOD\_ham\_aversion*

arg.n nitro puls

### COMIDA\_presunto\_desejo 15r

*FOOD\_ham\_desire*

arg.n Calc.p Carc card.b ham kola Mez nit.ac nitro  
plut.n Sanic symph Tub uran Uran.n

### COMIDA\_pudim\_agg.

*FOOD\_puddings\_agg.*

ptel

### COMIDA\_pudim\_aversão

*FOOD\_puddings\_aversion*

ars calc nat.m Phos Ptel syc

### COMIDA\_pudim\_desejo

*FOOD\_puddings\_desire*

gaert lac.h puls sabad

**COMIDA\_queijo\_agg. 24r**

*FOOD\_cheese\_agg.*

alum arg.n ars bry carb.v Coloc crot.c ham hep  
nat.caus nit.s.d nitro nux.v oxyg ph.ac phos Ptel rhus.t  
sanic Sep sil staph tub zinc

**COMIDA\_queijo\_aversão 27r**

*FOOD\_cheese\_aversion*

Arg.n cac calc.sil Chel chin choc cocc coli coll ferr  
hep ign kola merc moly.met nat.m nat.n Nit.ac nitro  
Olnd podo ptel Sil Staph sulph syc tub

**COMIDA\_queijo\_desejo (cheese) 49r**

*FOOD\_cheese\_desire*

acon.a aeth alum arg.m Arg.n Aster calc calc.p carc  
caust Chel Cist coll cupr erb.c gaert ham hera hyos ign  
kali.c lac.c lach lyc mag.c mag.m mand med mosch  
nat.m nat.n nat.sil nicot Nit.ac nitro Phos podo pot.e  
puls rhus.g rhus.t rib.ac ros.ca sep sil Stront.c syc tub  
verat

**COMIDA\_queijo\_velho\_agg. 11r**

*FOOD\_cheese\_old\_agg.*

Ars Bry coloc hep nit.s.d nux.v ph.ac Ptel Rhus.t sanic  
Sep

**COMIDA\_quente\_agg. 69r**

*FOOD\_hot\_agg.*

acon Agn ail alum.sil alumni Am.c Ambr Anac ang  
ant.c Ant.t apis ars arum.t Asar Bar.c Bell bism bor  
BRY Calc canth caps Carb.v carbn.s Caust Cham chin  
chlol clem coc.c coff Cupr Euph Ferr gran graph guat  
Hell Kali.c Lach Laur mag.c mag.m Mez nat.m Nat.s  
nux.m nux.v par Ph.ac PHOS phyt PULS rhod rhus.t  
sars Sep sil squil stann Sul.ac sul.i sulph thiop thuj tub  
verat zinc

**COMIDA\_quente\_am. 43r**

*FOOD\_hot\_am.*

agar alumni ant.c Ars bar.c bell bov bry calc canth  
carb.v caust cham chel Con Graph hell Ign kali.c  
Kali.n Kreos Lyc mag.c mag.m Mang Mez Mur.ac  
Nat.m nit.ac Nux.m Nux.v par ph.ac Plb puls Rhus.t  
sep Sil Spig sul.ac Sulph thuj Verat

**COMIDA\_quente\_aversão 40r**

*FOOD\_hot\_aversion*

alum.p atri bov calc cham chel Chin cob cupr cupr.a  
cupr.ar ferr Graph guare ham hydrog ign kali.s lach  
lyc mag.c mag.s merc Merc.c merc.cy nat.sil nux.v  
Petr Phos psor Puls pyrog rib.ac sacch sil verat zinc  
zinc.i zinc.m zinc.p

**COMIDA\_quente\_desejo 32r**

*FOOD\_hot\_desire*

ang ars ars.met ars.s.f Bry calc calc.sil caps cedr chel  
chin.ar Cocc cupr cycl Ferr kali.ar kali.i kali.sil lac.h  
Lyc med medus myos.a nat.ar oxyg ph.ac ros.ca Sabad  
sil streptoc tax tub

**COMIDA\_rabanete\_aversão (radishes)**

*FOOD\_raddishes\_aversion*

abel abies.c osm

**COMIDA\_rabanete\_desejo**

*FOOD\_radishes\_desires*

abies.c sabad sep

**COMIDA\_rapé\_agg.**

*FOOD\_snuff\_agg.*

spig

**COMIDA\_rapé\_desejo**

*FOOD\_snuff\_desire*

Bell

**COMIDA\_repolho\_agg. (couve ?) (cabbage) 25r**

*FOOD\_cabbage\_agg.*

arg.m arg.n ars BRY calc carb.v Chin cupr erig hell  
kali.c LYC Mag.c nat.m Nat.s PETR Phos podo Puls  
rob sacch Sep sil sulph verat

**COMIDA\_repolho\_aversão (couve ?)**

*FOOD\_cabbage\_aversion*

arg.m bry carb.v cocc kali.c lyc nice petr

**COMIDA\_repolho\_desejo (couve ?)**

*FOOD\_cabbage\_desire*

acon Acon.l alum Cic con

**COMIDA\_repugnância da (loathing) 114r**

*FOOD\_loathing\_of*

absin Acon act.sp Alet alum alumni am.c anac Ant.c  
Ant.t arg.m Arg.n Arn Ars Ars.i asaf asar bar.c bar.i  
bar.m Bell bor BRY calc Canth Carb.v carbn.s caust  
Cham chel Chin Chin.s Cocc Colch con crot.t cupr  
cycl dig dios Dros Dulc euph Ferr ferr.i Gamb Grat  
Guaj hell hep Hydr hyos ign iod IP Kali.ar kali.bi  
Kali.br KALI.C kali.i kali.p kali.s Kreos Lach Laur  
Lyc Mag.c mag.m mag.s mang meny Merc merc.i.f  
mosch Mur.ac nat.ar nat.c nat.m NUX.V Ol.an Olnd  
OP Petr petros phel Phos phyt Plat plb Prun psor  
PULS raph rat rheum rhod Rhus.t Ruta Sabad sars Sec  
seneg SEP Sil spig stann stram Sul.ac Sulph sumb  
tarent thuj trios valer

**COMIDA\_repugnância\_comer ao tentar**

*FOOD\_loathing\_eating, on trying to*

ant.t petros Sil

**COMIDA\_revigorante\_desejo**

*FOOD\_invigorating\_things\_desire*

ph.ac puls sulph

**COMIDA\_rica\_agg. (rich food) 35r**

*FOOD\_rich\_agg.*

all.c alum.sil Ant.c arg.n ars Bry buni.o calc carb.an  
Carb.v carc caust cupr cycl dros ferr iod Ip kali.chl  
kali.m myos.a nat.c nat.m Nat.s Nit.ac ph.ac phos ptel  
Puls Sep staph sulph Tarax thuj tung

**COMIDA\_rica\_aversão**

*FOOD\_rich\_aversion*

carc choc nat.m

**COMIDA\_rica\_desejo**

*FOOD\_rich\_desire*

carc lac.h succ.ac

**COMIDA\_sabão\_desejo (soap)**

*FOOD\_soap\_desire*

calc phos

**COMIDA\_salada\_agg. 15r**

*FOOD\_salad\_agg.*

all.c Ars Bry Calc caps carb.v ip Lach lyc nux.v psor  
Puls sanic sulph thal

**COMIDA\_salada\_aversão***FOOD\_salad\_aversion*

ham Mag.c podo prot

**COMIDA\_salada\_desejo 16r***FOOD\_salad\_desire*

ail crat cub elaps ham lat.m lepi lept lycps mag.m

mag.s med sacch scor symph verat

**COMIDA\_salmão agg.***FOOD\_salmon\_agg.*

fl.ac

**COMIDA\_salsicha\_agg. 31r***FOOD\_sausages\_agg.*

Acet.ac adlu ant.t Ars BELL Bry cocc colch dig

eup.per ip kali.bi kali.c lyc merc.i.f mosch ph.ac psor

puls Rhus.t sabad sanic sep sil spig squil stann sulph

thuj Verat xan

**COMIDA\_salsicha\_aversão***FOOD\_sausages\_aversion*

Ars mag.s Puls

**COMIDA\_salsicha\_cheiro, agg. 9r***FOOD\_sausages\_smell\_of\_agg.*

Ars Cocc Colch Dig eup.per Ip Sep stann Thuj

**COMIDA\_salsicha\_desejo 13r***FOOD\_sausages\_desire*

abrot Acet.ac calc.p Caust choc kali.p kreos nux.v

puls sil symph tax tub

**COMIDA\_salsicha\_estragada, agg.***FOOD\_sausages\_spoiled\_agg.*

Acet.ac Ars Bell Bry ph.ac rhus.t verat

**COMIDA\_salsicha\_ver, ao agg. 14r***FOOD\_sausages\_sight\_of\_agg.*

ant.t Colch Kali.bi kali.c Lyc merc.i.f mosch ph.ac

sabad sil spig squil Sulph xan

**COMIDA\_sal\_agg. 24r***FOOD\_salt\_agg.*

Alum alum Aq.mar Ars aur.m.n bell Calc Carb.v carc

Coca Dros Lyc mag.m med moly.met nat.br NAT.M

Nit.s.d nux.v Phos Puls Sel sep Sil

**COMIDA\_sal\_am.***FOOD\_salt\_am.*

aq.mar halo mag.c nat.m

**COMIDA\_sal\_aversão 43r***FOOD\_salt\_aversion*

Acet.ac allox alum arg.p arist.cl arund aur.m bufo

calc.p calc.sil Carb.v Carc card.m chin clem Con Cor.r

cortico cupr.m elaps Fl.ac Graph irid kali.p kali.sil Lyc

lyss mag.m mag.p Merc nat.caus Nat.m nat.p nat.sil

nit.ac ph.ac phos puls Sel Sep sil syc zinc.p

**COMIDA\_sal\_desejo 107r***FOOD\_salt\_desire*

acet.ac aeth agar Aloe am.caust ambr anan ant.m

Aq.mar Arg.n arist.cl ars atro aur.m aur.m.n Bac Bad

bar.m beryl bros.g cadm.m Calc calc.f Calc.p Calc.s

Carb.v Carc caste Caust chap Chin chin.m chin.s chlor

cocc Con Cor.r cupr.m dys galin gink.b halo ham

hydrog ign jal kali.p kali.sil Lac.c lac.h lac.leo lach

Lycps Lyss mag.p Manc mang.m Med Medus Meph

merc merc.d merc.i.f merc.i.r moni morg nat.caus

NAT.M nat.p nat.s nat.sil Nit.ac nit.s.d nitro nux.v  
Pers Ph.ac Phos Plb podo prot puls rat rhus.g sabin  
sacch sal.ac Sanic scarl sel Sep ser.ang sil staph sul.ac  
sulfonam sulph syc Tarent tax tell teucr Thuj Tub tung  
uva Verat**COMIDA\_sal\_doce\_desejo 14r***FOOD\_salt\_sweet\_desire*

ARG.N Calc calc.p calc.s carb.v carc caste chap Med

nat.m Phos Plb sulph tub

**COMIDA\_sal\_transtornos por***FOOD\_salt\_ailments\_from*

carb.v nat.m nit.s.d phos sel sil

**COMIDA\_sal\_ver, ao (transtorno por)***FOOD\_salt\_ailments\_from\_sight\_of*

sil

**COMIDA\_sardinha\_agg.***FOOD\_sardines\_agg.*

fl.ac Lyc

**COMIDA\_sardinha\_desejo***FOOD\_sardines\_desire*

Cycl ferr.i Verat

**COMIDA\_seca\_agg. (dry food) 23r***FOOD\_dry\_agg.*

Agar Alum Bov bry calad CALC chin ferr ign Ip kali.i

Lyc Nat.c nit.ac Nux.v ox.ac petr Ph.ac Puls raph sars

Sil sulph

**COMIDA\_seca\_aversão***FOOD\_dry\_aversion*

merc phos

**COMIDA\_seca\_desejo***FOOD\_dry\_desire*

Alum alumin

**COMIDA\_sólida\_aversão 10r***FOOD\_solid\_aversion*

aether ang bell bry coca Ferr lyc merc Staph sulph

**COMIDA\_sopa\_agg.***FOOD\_soup\_agg.*

alum alum chin indg kali.c kali.n ol.an staph

**COMIDA\_sopa\_aversão 18r***FOOD\_soup\_aversion*

Arn ars bell carb.v cham chin Graph kali.c kali.chl

kali.i lac.h lyc merc.cy nat.m ol.an puls Rhus.t staph

**COMIDA\_sopa\_desejo 17r***FOOD\_soupa\_desire*

ang ars bry Calc.ar Carc Ferr kali.chl kali.p mag.m

merc nat.m ol.an phel sacch Staph streptoc Sulph

**COMIDA\_sorvete\_agg. 17r***FOOD\_ice-cream\_agg.*

am.c Arg.n Ars ars.met Calc.p carc chin.s clad Ip

kali.ar kali.i mang nat.ar podo Puls rhus.t rob

**COMIDA\_sorvete\_aversão***FOOD\_ice-cream\_aversion*

aran carc choc kola puls rad.br

**COMIDA\_sorvete\_desejo 27r***FOOD\_ice-cream\_desire*

anthraci arg.m arg.n arg.p ars Calc calc.p carc elaps

Eup.per kola loxo.recl Med nat.m nat.p nat.s nat.sil

Phos podo Puls rad.br Sil sulph tama tell tub verat

**COMIDA\_sucrilho\_agg. (porridges)**

*FOOD\_porridges\_agg.*  
bell chin kali.c puls sulph  
**COMIDA\_sucrilho\_aversão (porridges)**  
*FOOD\_porridges\_aversion*  
ars Calc  
**COMIDA\_sucrilho\_desejo (porridges)**  
*FOOD\_porridges\_desire*  
ap.g bell chin gaert kali.c lac.ac puls sulph  
**COMIDA\_terra\_desejo (lápiz, barro, giz etc.) 23r**  
*FOOD\_lime\_desire (slate, pencils, earth, chalk, clay)*  
Alum Alum am.m ant.c Calc calc.p chel cic con ferr  
hep hyos ign lac.f Nat.m Nit.ac Nux.v oci psor Sil  
sulph Tarent tub  
**COMIDA\_tomate\_agg.**  
*FOOD\_tomatoes\_agg.*  
ferr lith.c mang.m mang.s olnd op ox.ac phos  
**COMIDA\_tomate\_aversão 13r**  
*FOOD\_tomatoes\_aversion*  
ferr ferr.i ferr.m hyos lyc mang mang.m mang.s nat.sil  
nicc Phos Psor syc  
**COMIDA\_tomate\_desejo 18r**  
*FOOD\_tomatoes\_desire*  
crat Ferr ferr.i ferr.m ferr.p ferr.s Ign mand Mang  
mang.m med nat.sil nicc Nicc.s phos psor sulph syc  
**COMIDA\_toucinho\_desejo**  
*FOOD\_lard\_desire*  
ars calc.p nit.ac  
**COMIDA\_trapos\_desejo**  
*FOOD\_clean\_rags\_desires*  
alum alum  
**COMIDA\_trigo\_agg. 27r**  
*FOOD\_wheat\_agg.*  
All.c ars bell Berb bry Carb.an Carb.v Caust chin  
coloc Cop euph Iris Kali.a Kali.c Lach Lyc nat.c  
Nat.m Nat.s nux.v Plb psor Puls Pyrog rhus.t sulph  
**COMIDA\_trigo\_desejo 13r**  
*FOOD\_wheat\_desire*  
Alum Calc calc.p cic Ferr.a Lach Lyc Nat.m nit.ac  
nux.v sabad Sulph sumb  
**COMIDA\_trigo\_sarraceno\_agg.**  
*FOOD\_buckwheat\_agg.*  
ip Phos Puls Sep verat  
**COMIDA\_uva\_agg.**  
*FOOD\_grapes\_agg.*  
chin ox.ac verat  
**COMIDA\_vegetais\_agg. 19r**  
*FOOD\_vegetables\_agg.*  
acet.ac Alum Ars asc.t Bry calc caps Cupr Hell hydr  
Kali.c lept lyc Mag.c Nat.c Nat.s Petr Verat Zing  
**COMIDA\_vegetais\_aversão 22r**  
*FOOD\_vegetables\_aversion*  
arb bell carc caust conch cur Hell hydr lyc lyss Mag.c  
mag.i Mag.m Nat.m parth Phos plb ruta sacch sulph  
syc tub  
**COMIDA\_vegetais\_desejo 33r**  
*FOOD\_vegetables\_desire*  
abies.c adel all.c Alum alum ant.c ant.t ars asar bell  
calc.s calc.sil carb.an cham Cupr ham Kali.i lac.ac

lac.leo Lycps Mag.c mag.f Mag.m mag.p nicc.s onos  
podo ros.ca scor succ.ac Sulph symph tell  
**COMIDA\_vegetais\_estragado\_agg.**  
*FOOD\_vegetables\_decayed\_agg.*  
Carb.an CARB.V  
**COMIDA\_ver\_agg. 17r**  
*FOOD\_sight\_of\_f\_agg.*  
aeth ant.c ant.t COLCH Kali.bi kali.c Lyc merc.i.f  
mosch ph.ac sabad Sil spig squil stann Sulph xan  
**COMIDA\_vinagre\_agg. 37r**  
*FOOD\_vinegar\_agg.*  
Acon agar aloe alum ANT.C ant.t Ars Bell Bor calad  
Carb.v Caust Dros Ferr ferr.ar Graph guat Hep hydrog  
kreos Lach Merc.c morph nat.ar nat.c Nat.m Nat.p  
Nux.v Ph.ac Phos Puls ran.b Sep Staph Sul.ac Sulph  
teucr  
**COMIDA\_vinagre\_am. 17r**  
*FOOD\_vinegar\_am.*  
ant.c ars Asar bry carb.an hell Ign lacer meny op Puls  
sang Stram sulph tab tong vesp  
**COMIDA\_vinagre\_aversão (vinegar)**  
*FOOD\_vinegar\_aversion*  
alum ant.t syc vanil  
**COMIDA\_vinagre\_desejo 31r**  
*FOOD\_vinegar\_desire*  
ant.c apis aq.mar Arn ars ars.met asar Bac bad Bell.p  
carc Chel cor.r Hep jal kali.ar Kali.m kali.p lepi luf.op  
nat.ar Nat.m oena puls rib.ac sacch Sep stram sulph  
symph vanil  
**COMIDA\_viscosa\_aversão**  
*FOOD\_slimy\_aversion*  
Calc med Nat.m Puls  
**COMIDA\_vitela\_agg. (veal) 12r**  
*FOOD\_veal\_agg.*  
Ars Calc Caust chin IP KALI.N lyc nux.v Sep Sulph  
verat Zinc  
**COMIDA\_vitela\_aversão**  
*FOOD\_veal\_aversion*  
kali.n Merc phel Zinc  
**COMPLEIÇÃO\_cabelos vermelhos (complexion)**  
*COMPLEXION\_red\_hair*  
calc.p lach phos sep sulph  
**COMPLEIÇÃO\_clara - flácida 19r**  
*COMPLEXION\_fair; blonde, light with lax fibre*  
agar Bell Brom Calc Caps Cham clem cocc con dig  
Graph hyos Kali.bi lach Lyc Merc Rhus.t sil Sulph  
**COMPLEIÇÃO\_clara - loura 79r**  
*COMPLEXION\_fair, blonde, light*  
agar am.m ambr ang Apis ars aur bar.c bell bor bov  
Brom bry Calc camph Caps caust cham chel cina clem  
cocc coff coloc con croc cupr cycl dig euph ferr Graph  
hell Hep hyos ign iod ip Kali.bi kali.c kreos Lach laur  
lob Lyc lycps mag.c mag.m merc mez mosch mur.ac  
nat.c nux.v op Petr ph.ac Phos plat Puls rheum Rhus.t  
ruta sabad sel Seneg sep Sil spig Spong stann staph  
stram sul.ac Sulph thuj vario verat viol.o  
**COMPLEIÇÃO\_escura - morena 87r**  
*COMPLEXION\_dark = color of eyes, face, hair*

acon alum am.m ambr anac ant.c arg.m arn ars asar  
 aur bac bell brom Bry Calc calc.i cann.i cann.s caps  
 carb.v carc Caust cham Chin cina clem coff con dros  
 dulc dys euphr graph guaj hell hep Ign iod ip Kali.a  
 Kali.c kalm kreos lac.c lach led lyc lycpr mag.m  
 mag.p merc morg mosch mur.ac nat.c nat.m Nit.ac  
 Nux.v olnd petr Ph.ac phos pic.ac Plat plb prot puls  
 rheum rhod Rhus.t ruta sabin sang sars sec Sep sil  
 stann staph sulph syc thuj verat verb viol.o zinc

**COMPLEIÇÃO\_escura\_olhos**

*COMPLEXION\_dark\_eyes*

aur bac graph iod lach lycpr mur.ac nit.ac

**COMPLEIÇÃO\_escura\_olhos azuis e cabelos  
negros**

*COMPLEXION\_dark\_eyes blue and dark hair*

lyc nat.m sep

**COMPLEIÇÃO\_escura\_rígida 15r**

*COMPLEXION\_dark\_rigid fibre, with*

Acon Anac arn Ars Bry Caust kalm nat.m Nit.ac  
 Nux.v Plat puls Sep staph sulph

**\*\*\* CONC\_ Relações Medicamentosas TPB**

**CONC\_ aconitum (relacoes medicamentosas) 24r**

*CONC\_ aconitum (remedies relationships)*

Arn Ars BELL BRY CANTH CHAM Coff Croc Dulc Graph Lyc MERC Mill Nux.v Op Ph.ac Phos Puls RHUS.T Ruta SEP Sulph Valer Verat

**CONC\_ acon\_ agravação - concordância para aconitum (3) 23r**

*CONC\_ acon\_ aggravation concordance for aconitum (3)*

anac ars bar.c bell bor BRY Calc caust Cham hep ign kali.c Lyc Nux.v Phos Puls Rhus.t sabad Sabin sep squil sulph verat

**CONC\_ acon\_ antidotos (3)**

*CONC\_ acon\_ antidote remedies for aconitum (3)*

cham Coff nux.v verat

**CONC\_ acon\_ febre e circulação (3) 42r**

*CONC\_ acon\_ blood circulation and fever concordance for aconitum (3)*

arg.n arn Ars Bell BRY cact Calc cann.i carb.v Cham chin cupr ferr Glon Hep hyos ign iod ip kali.c kreos Lyc Merc Nat.m nit.ac NUX.V Op Ph.ac Phos podo Puls Rhus.t samb Sang sec Sep Sil stann Stram Sulph Verat verat.v

**CONC\_ acon\_ glândulas (3)**

*CONC\_ acon\_ glands concordance for aconitum (3)*

Bell bry lyc Merc Phos puls Sulph

**CONC\_ acon\_ horário (3) 25r**

*CONC\_ acon\_ time concordance for aconitum (3)*

ant.c ant.t Arn Ars bry Calc caps carb.an Croc dulc Hep Ign iod kali.c mag.c mang merc nit.ac plb Rhus.t samb sep sil staph sulph

**CONC\_ acon\_ local (3) 73r**

*CONC\_ acon\_ localities concordance for aconitum (3)*

Aesc All.c Aloe APIS apoc ARG.N arn Ars Arum.t Bapt BELL berb Bry Cact Calc Cann.i canth Carb.ac Carb.v caust Cham Chin cimic cocc con dig dros dulc eup.per Gels glon graph Hep Hyos Ign Ip KALI.BI kali.c kalm lil.t lith.c Lyc meli Merc nat.c Nat.m nit.ac NUX.V op petr ph.ac Phos Phyt plat plb Podo psor PULS Rhus.t ruta sabad Sang sec SEP Sil Spig stann staph stram SULPH Verat Verat.v zinc

**CONC\_ acon\_ mente (3) 54r**

*CONC\_ acon\_ mind concordance for aconitum (3)*

Aloe Anac Apis Arg.n Ars Bapt Bell bry Cact calc camph CANN.I canth Carb.ac cham Chel cic cimic Cocc con Croc crot.h cupr Dig Glon graph Hydr.ac Hyos ign ip Lach Lil.t lob Lyc Meli Merc mosch Nat.m Nux.v onos op Phos psor Puls Rhus.t sal.ac Sec Sep Stram Sulph Ther Verat Verat.v zinc

**CONC\_ acon\_ ossos (3)**

*CONC\_ acon\_ bones concordance for aconitum (3)*

Bell calc lyc Merc phos Puls sulph

**CONC\_ acon\_ pele (3) 27r**

*CONC\_ acon\_ skin concordance for aconitum (3)*

am.c Apis arn Ars Bell Bry caust cham dulc hep ip kali.c lach Lyc MERC mez nit.ac nux.v ph.ac Phos Puls Rhus.t sec sep Sil Staph Sulph

**CONC\_ acon\_ relações (3) 48r**

*CONC\_ acon\_ related remedies for aconitum (3)*

anac Apis Arg.n arn Ars bapt BELL BRY Calc carb.v caust Cham Chin cocc dulc gels glon graph Hep hyos Ign ip kali.bi Kali.c lach Lyc MERC nat.c Nat.m nit.ac Nux.v op ph.ac PHOS phyt podo PULS RHUS.T Sang sec Sep Sil spig staph stram SULPH Verat verat.v

**CONC\_ acon\_ sensações (3) 53r**

*CONC\_ acon\_ sensations concordance for aconitum (3)*

Aesc Apis Arg.n Arn Ars arum.t asaf Bapt bar.c BELL Berb Bry cact Calc Cann.i canth carb.v caust Cham Chin Cimic cocc ferr Gels Glon hyos Ign iris Kali.bi Kali.c lil.t Lyc Merc nat.c Nat.m nit.ac NUX.V ph.ac Phos plat podo psor Puls RHUS.T Sang SEP Sil Spig staph stram SULPH verat verat.v

**CONC\_ acon\_ sono e sonhos (3) 27r**

*CONC\_ acon\_ sleep and dreams concordance for aconitum (3)*

anac arg.n Bell Bry Calc cann.i caust cham Chin con graph Hep Ign Kali.c lach lyc merc nat.c Nux.v op ph.ac Phos Puls Rhus.t Sep Sil Sulph

**CONC\_ agaricus 13r**

*CONC\_ agaricus*

Bell CALC Cocc Coff LYC Nit.ac NUX.V Petr Phos Puls Sep SIL Sulph

**CONC\_ agar\_ agravação 28r**

*CONC\_ agar\_ aggravation*

Ars bar.c bov Calc cann.s caps Carb.v chel Chin con Kali.c Lach Lyc Nat.c nux.m nux.v PULS Ran.b rhod RHUS.T Ruta Sel Sep Sil spig stram Valer zinc

**CONC\_ agar\_ antidoto**

*CONC\_ agar\_ antidote*

camph coff puls

**CONC\_ agar\_ febre, sangue, circulação 14r**

*CONC\_ agar\_ fever, circulation and blood*

bell Bry Chin graph Hep lach Merc Nat.m Rhus.t samb sel sep Stram sulph

**CONC\_ agar\_ horário**

*CONC\_ agar\_ time*

chel Kali.n nux.v

**CONC\_ agar\_ local 31r**

*CONC\_ agar\_ local*

alum atro Bell bry CALC canth carb.v Caust Chin con cupr hyos ign Kali.c lyc MERC mez nat.m Ph.ac Phos Puls Rhus.t sabin Sep Sil spig Spong Staph stram Sulph zinc

**CONC\_ agar\_ mente 11r**

*CONC\_ agar\_ mind*

ant.c Bell bry cann.s Lach lyc nux.v Op Phos Stram verat

**CONC\_ agar\_ ossos 9r**

*CONC\_ agar\_ bones*

am.m bell caust Cocc hep merc phos puls Ruta

**CONC\_ agar\_ pele 21r**

*CONC\_ agar\_ skin*

ant.c Bry Calc Chin lach Led Lyc mag.m merc nat.m nit.ac petr Ph.ac phos puls Rhus.t sel sep Sil Sulph verat



**CONC\_agar\_remédios selecionados 30r***CONC\_agar\_related remedies*

ant.c ars Bell Bry Calc carb.v caust Chin Cocc con  
 hep ign Kali.c Lach Lyc Merc Nat.m Nux.v op Ph.ac  
 Phos Puls RHUS.T Sel Sep Sil Stram Sulph valer zinc

**CONC\_agar\_sensações 28r***CONC\_agar\_sensations*

acon ars bar.c BELL Bry Calc canth caust cham Chin  
 Cocc con cupr hyos Ign kali.c lyc Merc nat.m Nux.v  
 Ph.ac Phos puls Sep Sil stann Sulph zinc

**CONC\_agar\_sono e sonhos***CONC\_agar\_sleep and dreams*

acon anac Ant.c cycl Lach nux.v Phos sulph

**CONC\_agnus castus 13r***CONC\_agnus castus*

Calc Con Graph Lyc Merc Nat.m Nux.v Olnd Plat  
 Puls Rhod Sep Sulph

**CONC\_agn\_agravação 23r***CONC\_agn\_aggravation*

acon arn asar bell Bry carb.an chel croc dig graph Hell  
 hep lyc m.aust merc nat.m nux.v Phos Puls Rhus.t  
 Sabin squil sulph

**CONC\_agn\_antídoto***CONC\_agn\_antidote*

camph

**CONC\_agn\_febre, circulação e sangue 24r***CONC\_agn\_fever, circulation and blood*

acon ant.t Ars bell Bry Calc Chin cocc Hell Ip lyc  
 Merc nit.ac Nux.m Nux.v Phos Puls rhus.t Sabad Sep  
 Spig Sulph thuj verat

**CONC\_agn\_glândulas 18r***CONC\_agn\_glands*

arn Bell BRY calc Carb.an chin clem Con graph kali.c  
 Lyc Merc Phos Puls Rhus.t sil spong Sulph

**CONC\_agn\_horário***CONC\_agn\_time*

ant.c ant.t euphr nit.ac phos

**CONC\_agn\_local 26r***CONC\_agn\_local*

arn ars calad calc canth chin Con cycl Graph Hep Ign  
 Kali.c Lyc Merc Nux.v Ph.ac Puls rhod Rhus.t sabin  
 Sel sep staph Sulph thuj zinc

**CONC\_agn\_mente 33r***CONC\_agn\_mind*

acon alum anac arn ars Aur bar.c Bell Calc caust  
 Cham cocc con croc Graph hyos IGN LYC merc mez  
 nat.c Nat.m Nux.v olnd op ph.ac Puls Rhus.t Sep sil  
 Stram SULPH thuj

**CONC\_agn\_ossos***CONC\_agn\_bones*

Chin cupr

**CONC\_agn\_pele 25r***CONC\_agn\_skin*

arn asaf bar.c Bry Calc caust con cycl euph graph  
 Lach Led LYC merc mez Olnd phos Plat Puls ran.s  
 rhus.t Sil Spong Staph Sulph

**CONC\_agn\_remédios relacionados 27r***CONC\_agn\_related remedies*

Arn ars Bell Bry Calc Caust Chin Con croc Graph hell  
 Ign kali.c LYC Merc nat.m nux.m Nux.v Phos PULS  
 Rhus.t Sep sil spong staph SULPH verat

**CONC\_agn\_sensações 26r***CONC\_agn\_sensations*

Arn bar.c bell Bry Calc Caust chin con graph ign  
 Kali.c kali.n led Lyc Merc nat.c nat.m nux.v Phos Puls  
 rhod Rhus.t Sep spong staph Sulph

**CONC\_agn\_sono e sonhos***CONC\_agn\_sleep and dreams*

ant.t bry Croc Nux.m op verat

**CONC\_alumina 13r***CONC\_alumina*

BRY Calc Cham Ign Ip Lach LYC Nat.m Phos Plb  
 Puls SEL Verat

**CONC\_alum\_agravação 22r***CONC\_alum\_aggravation*

am.c anac ant.c bry Calc chin Croc hep Ign kali.c  
 mang merc nux.v phos Puls ruta Sabin SEP spig sulph  
 Thuj zinc

**CONC\_alum\_antídoto***CONC\_alum\_antidote*

Bry camph cham ip puls

**CONC\_alum\_febre circulação e sangue 24r***CONC\_alum\_fever circulation and blood*

agn Ars bell bov Bry Calc caps Cham Chin hell Hep  
 Ign ip Nux.v phos Puls ran.b Rhus.t sabad sep sil Spig  
 sulph Verat

**CONC\_alum\_glândulas***CONC\_alum\_glands*

bell con merc Phos puls spong sulph

**CONC\_alum\_horário 11r***CONC\_alum\_time*

ant.c ars bell canth chin ign Lyc nat.m nux.v Puls  
 staph

**CONC\_alum\_local 44r***CONC\_alum\_local*

anac Arn ars Bell bry CALC carb.an Carb.v Caust  
 cham Chin cocc Con ferr Graph Ign Kali.c Kreos Lyc  
 mag.m MERC nat.c Nat.m Nit.ac Nux.v petr ph.ac  
 Phos plat plb Puls Rhus.t ruta Sabad SEP Sil Spig  
 stann staph Sul.ac SULPH thuj verat Zinc

**CONC\_alum\_mente 17r***CONC\_alum\_mind*

anac Aur bell carb.an cycl Ferr Graph hyos Ign Lyc  
 nat.m phos Plat puls Sul.ac Sulph Zinc

**CONC\_alum\_pele 27r***CONC\_alum\_skin*

ant.c aur Bry Calc Cic con Dulc GRAPH Hep lach led  
 Lyc mang merc Nat.m nit.ac Petr Puls Rhus.t Sabad  
 sars SEP Sil staph Sulph verat Zinc

**CONC\_alum\_relações medicamentosas 46r***CONC\_alum\_related remedies*

anac ant.c arn ars aur Bell Bry Calc carb.v Caust cham  
 Chin cocc con croc ferr Graph hep Ign kali.c kreos  
 Lyc Merc nat.c Nat.m nit.ac Nux.v petr ph.ac Phos  
 plat PULS Rhus.t sabad sabin SEP Sil spig spong  
 stann staph sul.ac SULPH thuj verat Zinc

**CONC\_alum\_sensações 43r***CONC\_alum\_sensations*

acon Arn Asaf Bell bry CALC Caust cham Chin Cocc  
con dros graph Ign kali.c laur lyc Merc mez Nat.c  
Nat.m Nux.v par Ph.ac Phos Plat plb PULS Rhus.t  
sabad sars Sep sil spig Spong Stann staph Sul.ac  
SULPH tarax thuj verat Zinc

**CONC\_alum\_sono e sonhos 25r***CONC\_alum\_sleep and dreams*

ars bell bry Calc Caust cham Con euphr Graph ign  
m.arct m.aust mag.m merc nat.c NUX.V ph.ac Phos  
puls rhus.t sabad Sep Sil staph SULPH

**CONC\_ambra grisea***CONC\_ambra grisea*

Bell Calc Lyc Nux.v Puls Staph Sulph

**CONC\_ambra\_agravação 29r***CONC\_ambra\_aggravation*

Ars bry Calc caps caust Cham chin dulc ferr ign iod  
kali.c Lyc m.arct m.aust mag.m Nat.c nux.v Phos plat  
PULS Rhus.t sabad samb SEP stront.c Sulph tarax  
viol.t

**CONC\_ambra\_antídoto***CONC\_ambra\_antidote*

camph coff Nux.v Puls staph

**CONC\_ambra\_febre circulação e sangue 15r***CONC\_ambra\_fever circulation and blood*

Arn Bry calc caust graph hep kali.c Lyc Nux.v Phos  
Puls Rhus.t sep Sulph thuj

**CONC\_ambra\_glândulas 18r***CONC\_ambra\_glands*

Ars Bell bry calc Carb.an Clem Con dulc graph hep  
Lyc merc nit.ac Phos puls rhus.t Sil Sulph

**CONC\_ambra\_horário***CONC\_ambra\_time*

ant.c ant.t arn euphr kali.n nit.ac phos sep

**CONC\_ambra\_local 22r***CONC\_ambra\_local*

ant.c bell bry calc canth carb.v caust Chin ign kali.c  
Lyc Merc nat.m nit.ac nux.v Phos puls rhus.t Sep sil  
Sulph verat

**CONC\_ambra\_mente 13r***CONC\_ambra\_mind*

cic cocc hell Ign Lyc op ph.ac puls rhus.t Sil staph  
stram sulph

**CONC\_ambra\_relações medicamentosas 32r***CONC\_ambra\_related remedies*

ant.c arn Ars Bell Bry Calc carb.an carb.v Caust cham  
chin clem Con dulc ferr graph hep Ign kali.c LYC  
Merc nat.c nat.m nit.ac nux.v Phos Puls Rhus.t SEP  
Sil staph SULPH

**CONC\_ambra\_sensações 23r***CONC\_ambra\_sensation*

arn bell bry Calc Carb.v Caust cham chin ferr Ign  
kali.c Lyc Merc Nat.m Nux.v petr Phos Puls rhus.t  
Sep sil Sulph zinc

**CONC\_ambra\_sono e sonhos 16r***CONC\_ambra\_sleep and dreams*

bry Calc Caust con hep Ign lyc nit.ac nux.v phos puls  
rhus.t sep sil staph Sulph

**CONC\_ammonium carbonicum***CONC\_ammonium carbonicum*

BROM Calc Chin Fl.ac Hep Phos Sec

**CONC\_ammonium c\_agravação 35r***CONC\_ammonium c\_aggravation*

ant.c Ars Bar.c bell Bry CALC Carb.v caust Cham  
clem cocc Dulc graph Hep hyos ign Kali.c kali.n Lyc  
mag.m mang Merc nat.m nit.ac Nux.m nux.v Phos  
RHUS.T ruta SEP sil spig Stront Sulph verat

**CONC\_ammonium c\_antídoto***CONC\_ammonium c\_antidote*

arn camph hep

**CONC\_ammonium c\_febre circulação e sangue 29r***CONC\_ammonium c\_fever circulation and blood*

Arn Ars bell bov Bry Calc cham Chin croc Ferr graph  
hep iod kali.c kreos Lyc merc Nat.m Nux.v op ph.ac  
PHOS Puls Rhus.t sars Sep sil Sulph thuj

**CONC\_ammonium c\_glândulas 19r***CONC\_ammonium c\_glands*

Arn Bell bry calc Carb.an carb.v chin graph kali.c Lyc  
Merc Phos Puls rhus.t sil Spig spong staph Sulph

**CONC\_ammonium c\_horário***CONC\_ammonium c\_time*

ant.c bell Kali.n lyc mag.c puls ran.s zinc

**CONC\_ammonium c\_local 25r***CONC\_ammonium c\_local*

bry Calc carb.an Carb.v caust Chin graph ign kali.c  
Lyc merc Nat.c Nat.m nit.ac Nux.v petr PHOS puls  
Sep sil staph sul.ac Sulph verat zinc

**CONC\_ammonium c\_mente***CONC\_ammonium c\_mind*

bar.c cham cocc Lyc merc sep

**CONC\_ammonium c\_ossos 13r***CONC\_ammonium c\_ossos*

asaf bell Calc hep lyc merc nit.ac phos Puls ruta sep  
sil sulph

**CONC\_ammonium c\_pele 35r***CONC\_ammonium c\_skin*

acon ant.c arn Ars BELL Bry Calc caust clem cycl  
Dulc Graph Hep kali.c kreos Lach led Lyc mag.c  
Merc mez nat.c nit.ac olnd ph.ac Phos Puls ran.b  
RHUS.T sabad Sep Sil squil Staph SULPH

**CONC\_ammonium c\_relacoes medicamentosas 52r***CONC\_ammonium c\_related remedies*

acon ant.c arn Ars bar.c Bell Bry CALC carb.an  
Carb.v Caust Cham Chin clem cocc croc dulc ferr  
Graph Hep Ign Kali.c kali.n kreos lach LYC mag.c  
Merc Nat.c Nat.m Nit.ac nux.m Nux.v op petr ph.ac  
PHOS PULS Rhus.t ruta sabad sars SEP Sil spig  
spong Staph Stront SULPH thuj verat zinc

**CONC\_ammonium c\_sensações 37r***CONC\_ammonium c\_sensations*

acon arn bar.c BELL Bry CALC canth carb.an carb.v  
caust cham chin croc ferr Graph hep Ign kali.c Lyc  
Merc nat.c nat.m Nux.v op petr phos Puls Rhus.t sars  
Sep Sil spong stann staph stront Sulph thuj

**CONC \_ammonium c\_ sono e sonhos 24r***CONC \_ammonium c\_ sleep and dreams*

arn Ars calc carb.v Caust cocc graph hep ign ip kali.c  
lyc m.arct mag.c nat.m Nux.v phos Puls Rhus.t sabad  
Sep Sil Staph sulph

**CONC \_ammonium muriaticum***CONC \_ammonium muriaticum*

Ars Nux.v Puls Rhus.t

**CONC \_ammonium m\_ agravação 43r***CONC \_ammonium m\_ aggravation*

Ars aur bell Bry Calc caps carb.v caust Cham chin cic  
cocc con cycl euphr Ferr graph hep ign kali.c lach Lyc  
mag.m meny merc mur.ac nat.c Nat.m nit.ac Nux.v  
ph.ac Phos PULS RHUS.T sabad samb Sep sil Spig  
spong Sulph valer verb

**CONC \_ammonium m\_ antídoto***CONC \_ammonium m\_ antidote*

camph Coff hep Nux.v

**CONC \_ammonium m\_ febre circulação e sangue 13r***CONC \_ammonium m\_ fever circulation and blood*

ars bry calc caust euph m.aust Merc phos puls ran.s  
Rhus.t sec verat

**CONC \_ammonium m\_ glândulas 22r***CONC \_ammonium m\_ glands*

Asaf bell Bry Calc caust cocc con graph ign Kali.c  
MERC Nat.m nit.ac PHOS Puls ran.s Rhus.t sabad  
Sep Sil spig Sulph

**CONC \_ammonium m\_ horário 13r***CONC \_ammonium m\_ time*

aur calc Carb.v chel croc iod kali.n nat.m nux.v Phos  
rhod Rhus.t squil

**CONC \_ammonium m\_ local 25r***CONC \_ammonium m\_ local*

acon ars Aur Bell bry calc cham chin cocc hyos Ign  
lyc merc nat.c Nat.m nit.ac Nux.v phos puls rhus.t sep  
Sil Sul.ac sulph Verat

**CONC \_ammonium m\_ mente 10r***CONC \_ammonium m\_ mind*

aur caust cham con Ign Lyc phos puls sep sulph

**CONC \_ammonium m\_ ossos 13r***CONC \_ammonium m\_ ossos*

agar bry cocc Hep ign ip led phos PULS rhus.t Ruta  
sulph verat

**CONC \_ammonium m\_ pele 22r***CONC \_ammonium m\_ skin*

acon am.c ars Bell Bry calc caust chin clem euph  
Graph Lach Led lyc Mez OInd Phos PULS Rhus.t sep  
staph sulph

**CONC \_ammonium m\_ relacoes medicamentosas 35r***CONC \_ammonium m\_ related remedies*

Ars asaf aur Bell Bry Calc carb.v Caust cham Chin  
Cocc con Graph hep Ign Kali.c lach led Lyc Merc  
nat.c Nat.m nit.ac Nux.v olnd PHOS PULS RHUS.T  
ruta sabad SEP Sil spig Sulph verat

**CONC \_ammonium m\_ sensações 36r***CONC \_ammonium m\_ sensations*

Asaf bar.c Bell Bry Calc carb.v Caust Chin cocc  
Graph Kali.c laur lyc m.arct Merc mur.ac Nat.c Nat.m  
nit.ac nux.v Phos Puls rhod Rhus.t ruta sabad sabin  
SEP sil Spig spong stann staph Sulph tarax Zinc

**CONC \_ammonium m\_ sono e sonhos 19r***CONC \_ammonium m\_ sleep and dreams*

arn Ars bell bry Calc Chin Graph hep ign Kali.c lach  
Lyc merc Nux.v Phos puls sel Sil Sulph

**CONC \_anacardium orientale***CONC \_anacardium orientale*

Calc Coff Con Nat.m

**CONC \_anac\_ agravação 26r***CONC \_anac\_ aggravation*

acon bell Bry Calc caps carb.v cham chin Con ign  
Kali.c led Lyc mez Nat.c Nat.m nux.v ph.ac phos  
PULS rhus.t Sep sil stann Sulph zinc

**CONC \_anac\_ antídoto***CONC \_anac\_ antidote*

coff jug.c

**CONC \_anac\_ febre circulacao e sangue***CONC \_anac\_ fever circulation and blood*

ars Calc Cham lyc nux.v Sep verat

**CONC \_anac\_ glândulas***CONC \_anac\_ glands*

ang calc caust Con phos Plat sil spong

**CONC \_anac\_ horário 10r***CONC \_anac\_ time*

calc Carb.v lyc Nat.m nux.v puls rhod Rhus.t sabad  
staph

**CONC \_anac\_ local 29r***CONC \_anac\_ local*

alum arn Bell Calc Chin cocc graph ign Kali.c kreos  
Lyc merc Nat.m Nux.v petr Ph.ac Phos plat plb PULS  
rhus.t ruta sec Sep Sil spig staph Sulph Verat

**CONC \_anac\_ mente 27r***CONC \_anac\_ mind*

acon ars aur Bell bry calc con graph hell Hyos ign  
LYC merc nat.c nat.m nux.v op petr Ph.ac phos plat  
Puls rhus.t sep Stram Sulph Verat

**CONC \_anac\_ ossos***CONC \_anac\_ bones*

bell merc puls Ruta

**CONC \_anac\_ pele 17r***CONC \_anac\_ skin*

Ars bell Bry Caust Cocc Con hep kali.c LYC merc  
Mez OInd op Ph.ac Puls Sil Sulph

**CONC \_anac\_ relações medicamentosas 35r***CONC \_anac\_ related remedies*

acon Ars Bell Bry Calc Carb.v Caust cham Chin Cocc  
Con hyos ign Kali.c LYC merc mez nat.c Nat.m Nux.v  
olnd op Ph.ac Phos Plat PULS Rhus.t ruta Sep Sil  
stann staph stram Sulph Verat

**CONC \_anac\_ sensações 35r***CONC \_anac\_ sensations*

ang arn ars Asaf asar Bell bry Calc cann.s carb.v Caust  
chin Cocc Con Dulc ign kali.c Lyc nat.m Nit.ac Nux.v  
OInd ph.ac phos PLAT Puls Rhus.t ruta sars Sep Stann  
staph Sul.ac Sulph verat

**CONC\_anac\_sono e sonhos 11r***CONC\_anac\_sleep and dreams*

acon bell bry con croc nux.v op ph.ac Phos puls sulph

**CONC\_angustura***CONC\_angustura*

Bry Calc Lyc Rhus.t Verb

**CONC\_ang\_agravação 31r***CONC\_ang\_aggravation*

arn ars Bell Bry calc cann.s caps carb.v cham con cupr ferr hyos led Lyc mag.m merc nat.c nat.m Nux.v ph.ac puls ran.b rhod Rhus.t sabad seneg Sep sil Spig sulph

**CONC\_ang\_antídoto***CONC\_ang\_antidote*

coff

**CONC\_ang\_febre sangue circulacao***CONC\_ang\_fever blood and circulation*

Bell cham chin nux.v Puls Sep sulph

**CONC\_ang\_glândulas 17r***CONC\_ang\_glands*

arn Bell Calc carb.an chin con graph kali.c merc phos Plat puls rhus.t Sep sil spong sulph

**CONC\_ang\_horário***CONC\_ang\_time*

bell bry caust lach lyc phos puls stront

**CONC\_ang\_local 39r***CONC\_ang\_local*

arn ars aur bar.c BELL Bry Calc camph caust chin cic cocc Con cupr dig Graph Hep Hyos Ign Lyc Merc mur.ac olnd OP Petr Ph.ac puls rhus.t sabad sec sep sil spig Spong squil staph stram sulph verat

**CONC\_ang\_mente 17r***CONC\_ang\_mind*

acon Aur Bell cann.s cham Coff Croc Hyos lyc nat.m nux.v Op Phos sep sulph Verat viol.o

**CONC\_ang\_ossos***CONC\_ang\_bones*

lyc merc Ph.ac staph

**CONC\_ang\_pele 17r***CONC\_ang\_skin*

arn Ars bry Caust con Lach LYC olnd Ph.ac Puls rhus.t Sep Sil spig spong stront.c Sulph

**CONC\_ang\_relações medicamentosas 34r***CONC\_ang\_related remedies*

arn ars aur BELL Bry Calc caust cham chin cic coff con graph hep hyos Ign kali.c lach LYC Merc Nux.v Op petr Ph.ac phos Plat Puls Rhus.t SEP sil spig spong Sulph verat

**CONC\_ang\_sensações 32r***CONC\_ang\_sensations*

acon anac arn BELL bry Calc camph caust Cham chin Cic cina cocc coloc IGN ip Kali.c Lyc Merc Nux.v Petr ph.ac phos Plat puls sec Sep sil spig Stann Sulph Verat

**CONC\_ang\_sono e sonhos***CONC\_ang\_sleep and dreams*

hep ign plat Rhus.t sep

**CONC\_antimonium crudum 9r***CONC\_antimonium crudum*

Ars Bism Brom HEP Ip MERC Puls Sep SULPH

**CONC\_antimonium c\_agravação 27r***CONC\_antimonium c\_aggravation*

ars Bell Bry CALC carb.v Chin clem con euphr graph Hep ign ip Lyc Merc nat.c nat.m nit.ac Nux.v Phos PULS Rhus.t Sep Sil spig staph SULPH

**CONC\_antimonium c\_antídoto***CONC\_antimonium c\_antidote*

hep merc

**CONC\_antimonium c\_febre circulação e sangue***CONC\_antimonium c\_fever circulation and blood*

ars bry Hep nat.m nux.v Rhus.t

**CONC\_antimonium c\_glândulas 14r***CONC\_antimonium c\_glands*

acon arn Bell Bry carb.an Con hep lyc Merc Phos Puls rhus.t sil Sulph

**CONC\_antimonium c\_horário 9r***CONC\_antimonium c\_time*

arn bell canth caps ign Lyc nit.ac Puls staph

**CONC\_antimonium c\_local 35r***CONC\_antimonium c\_local*

acon arn Ars Bell Bry Calc canth Carb.v Caust cham Chin dulc ferr Graph hep hyos Ign kali.c kreos lyc Merc Nat.m Nit.ac Nux.v petr ph.ac Phos plat Puls Rhus.t SEP Sil Staph SULPH Verat

**CONC\_antimonium c\_mente 13r***CONC\_antimonium c\_mind*

agar bell canth Hyos LACH lyc Op Phos plat puls stram sul.ac verat

**CONC\_antimonium c\_ossos***CONC\_antimonium c\_bones*

Asaf aur Chin Merc Ph.ac Puls Sil staph

**CONC\_antimonium c\_pele 22r***CONC\_antimonium c\_skin*

acon Ars bell Bry Calc caust dulc graph hep lach led Lyc Merc nit.ac phos PULS ran.b Rhus.t Sep Sil staph SULPH

**CONC\_antimonium c\_relações medicamentosas 33r***CONC\_antimonium c\_related remedies*

acon arn Ars asaf Bell Bry Calc canth carb.v caust chin con croc graph hep hyos ign lach Lyc Merc nat.m nit.ac Nux.v op ph.ac Phos PULS Rhus.t Sep Sil staph Sulph Verat

**CONC\_antimonium c\_sensações 19r***CONC\_antimonium c\_sensations*

Arn ars asaf Bell bry Calc caps chin croc cupr ferr led Lyc merc Nux.v Puls Rhus.t sep Sulph

**CONC\_antimonium c\_sono e sonhos 19r***CONC\_antimonium c\_sleep and dreams*

Ant.t ars bry calc carb.v Croc Ign nat.c nux.m Nux.v op Ph.ac Phos PULS rhus.t sabad Sep sulph verat

**CONC\_antimonium tartaricum***CONC\_antimonium tartaricum*

BELL Chin Cocc Con IP Op PULS Sep

**CONC\_antimonium t\_agravação 21r***CONC\_antimonium t\_aggravation*

acon Ars bry carb.v chin colch Dig ign iod kali.c led lyc nit.ac Nux.v phos PULS Rhus.t Sep Spig Sulph Verat

**CONC\_antimonium t\_antídoto***CONC\_antimonium t\_antidote*

cocc Ip Op puls sep

**CONC\_antimonium t\_febre circulação e sangue 16r***CONC\_antimonium t\_fever circulation and blood*Ars bell bry chin graph hep kali.c lyc Merc Nux.v  
Phos PULS Rhus.t Sep Sulph verat**CONC\_antimonium t\_glândulas***CONC\_antimonium t\_glands*

bell phos sulph

**CONC\_antimonium t\_horário 10r***CONC\_antimonium t\_time*

bell bry carb.v caust lach Lyc mez Puls Ran.s stront

**CONC\_antimonium t\_local 26r***CONC\_antimonium t\_local*Arn ars Bell Bry calc Carb.v caust cham Chin cocc  
con hyos Ign kali.c Lyc nat.m NUX.V PHOS plb  
PULS rhus.t Sep Sil Staph Sulph Verat**CONC\_antimonium t\_mente 17r***CONC\_antimonium t\_mind*Ars bar.c Bell bry calc hep hyos ign laur Merc nat.c  
nux.v phos puls rhus.t sil sulph**CONC\_antimonium t\_pele 10r***CONC\_antimonium t\_pele*

Ant.c ars Bell carb.v lyc Merc Puls Rhus.t Sulph verat

**CONC\_antimonium t\_relações medicamentosas 26r***CONC\_antimonium t\_related remedies*arn Ars Bell Bry calc carb.v caust chin con dig hep ign  
kali.c Lyc Merc nux.m Nux.v op Phos PULS Rhus.t  
sep sil spig Sulph Verat**CONC\_antimonium t\_sensações 24r***CONC\_antimonium t\_sensations*acon alum arn ars asaf bell Calc cann.s caust con  
graph hep iod ip kreos lach Merc mosch Nux.v phos  
Puls spig Sulph verat**CONC\_antimonium t\_sono e sonhos 15r***CONC\_antimonium t\_sleep and dreams*ars Bry con Croc cupr Ign laur Nux.m nux.v Op ph.ac  
phos PULS rhus.t verat**CONC\_apis 17r***CONC\_apis*ARS Bell Canth Chin Ferr Graph Hep Iod Kali.c Lach  
Lyc Merc Mill PULS Sep Sulph Thuj**CONC\_argentum metallicum***CONC\_argentum metallicum*

Merc

**CONC\_argentum antídoto***CONC\_argentum antidote*

Merc puls

**CONC\_arg\_agravação 32r***CONC\_arg\_aggravation*Acon ambr ant.c ars asaf Aur Bor bry Calc caps Con  
dros dulc Euph ferr Hep kali.c lach LYC mag.m meny  
Merc phos plat PULS Rhod Rhus.t ruta Sabad Sep  
Stront valer**CONC\_arg\_febre circulacao e sangue 12r***CONC\_arg\_fever circulation and blood*Ars Cham chin nux.m Nux.v puls rhus.t samb Sep sil  
spig verat**CONC\_arg\_glândulas 18r***CONC\_arg\_glands*arn ars Bell bry calc carb.an cic Con ign Lyc merc  
phos puls rhus.t ruta Sep Spong sulph**CONC\_arg\_horário 11r***CONC\_arg\_time*Asaf laur nat.c sabad Sep Sil staph Sul.ac teucr valer  
viol.t**CONC\_arg\_local 19r***CONC\_arg\_local*alum Bell Bry CALC Chin Kali.c kreos lyc Merc  
nat.m nit.ac phos Puls sabad Sep spig stann sul.ac  
sulph**CONC\_arg\_mente 12r***CONC\_arg\_mente*acon Bell bry Calc laur Nux.v op Phos Puls rhus.t  
Stram verat**CONC\_arg\_ossos 10r***CONC\_arg\_bones*

asaf bell bism cupr Cycl lyc phos ruta sabin Staph

**CONC\_arg\_pele 21r***CONC\_arg\_skin*Asaf bell Bry calc cocc Cycl Hep kali.c Lyc MERC  
mez phos Puls Rhus.t sabin Sep SIL spig Staph Sulph  
zinc**CONC\_arg\_relações medicamentosas 36r***CONC\_arg\_related remedies*acon ars Asaf aur Bell Bry CALC caust Chin Con  
Cycl hep Kali.c laur Lyc Merc mez nat.m nux.v Phos  
PULS rhod Rhus.t ruta sabad sabin SEP Sil spig spong  
Stann Staph stront sul.ac Sulph zinc**CONC\_arg\_sensações 39r***CONC\_arg\_sensations*alum Asaf Aur Bell Bry Calc Caust Chin cocc con  
cycl ign KALI.C Lyc Merc Mez nat.c Nat.m nux.v  
Oln d ph.ac Phos plat Puls rhod Rhus.t ruta sabin Sep  
sil Spig spong Stann Staph Stront sul.ac Sulph tarax  
Zinc**CONC\_arnica 19r***CONC\_arnica*Acon Ars Bry Cann.s CHIN CIC Ferr Ign IP Merc  
Mill Puls Rhus.t Sabin Samb Seneg Squil Verat ZINC**CONC\_arn\_antídoto***CONC\_arn\_antidote*

am.m Camph chin cic ferr ign Ip seneg

**CONC\_arsenicum 49r***CONC\_arsenicum*Acon Am.m Ant.c APIS Arn Bar.c Brom Bry Calc  
Carb.v CHAM CHIN Coff Colch Dig Dulc Euph  
FERR Graph HEP Ign IOD IP Kali.c Lach LYC Mag.c  
MERC Mosch Mur.ac Nat.m NUX.V Petr Ph.ac Phos  
Plb Ran.s RHUS.T Samb Sec Sep Sil Squil Stann  
Staph Sul.ac SULPH Thuj Verat**CONC\_ars\_antídoto 12r***CONC\_ars\_antidote*

- carb.v chin ferr graph Hep iod Ip lach Nux.v ol.j samb  
verat
- CONC\_asafoetida 11r**  
*CONC\_asafoetida*  
Asaf Caust CHIN Meny MERC Nit.ac Ph.ac Plat Puls  
Sep thuj
- CONC\_asaf\_antídoto**  
*CONC\_asaf\_antidote*  
camph caust Chin Merc puls
- CONC\_asarum**  
*CONC\_asarum*  
Cupr Nux.v Phos
- CONC\_asar\_antídoto**  
*CONC\_asar\_antidote*  
camph
- CONC\_aurum**  
*CONC\_aurum*  
Asaf Calc Coff Merc Nux.v Phos Puls
- CONC\_aur\_antídoto**  
*CONC\_aur\_antidote*  
bell Camph chin Coff cupr Merc puls spig
- CONC\_baryta carbonica**  
*CONC\_baryta carbonica*  
Ars Calc Nux.v Sep Viol.t ZINC
- CONC\_baryta\_antídoto**  
*CONC\_baryta\_antidote*  
ant.t bell Camph dulc
- CONC\_belladonna 47r**  
*CONC\_belladonna*  
ACON Agar Ambr ANT.T Apis Bry CALC Cann.s  
Canth Caust Cham CHIN Cic Cina Coff Colch Coloc  
Croc Cupr Dig Graph Hell HEP HYOS Iod LACH  
M.arct MERC MOSCH Nit.ac NUX.V OP Ph.ac Plat  
Plb PULS Rheum Rhus.t Sars Sec Seneg SEP Sil  
Stram Sulph thuj VALER
- CONC\_bell\_antídoto**  
*CONC\_bell\_antidote*  
Coff hep hyos op puls
- CONC\_bismuthum**  
*CONC\_bismuthum*  
Ant.c CALC Cocc Ign Spig Staph
- CONC\_bism\_antídoto**  
*CONC\_bism\_antidote*  
Calc caps nux.v
- CONC\_borax**  
*CONC\_borax*  
Bry Calc Cham Coff Sil Sulph
- CONC\_borx\_antídoto**  
*CONC\_borx\_antidote*  
cham coff
- CONC\_bovista**  
*CONC\_bovista*  
Nit.ac SEL Sil
- CONC\_bov\_antídoto**  
*CONC\_bov\_antidote*  
camph
- CONC\_bromium 12r**  
*CONC\_bromium*
- AM.C Ant.c Ars Camph Coff Hep Iod Mag.c Nat.m  
Op Phos Spong
- CONC\_bryonia 34r**  
*CONC\_bryonia*  
ACON ALUM Ang Arn Ars Bell Bor Calc Carb.v  
Caust Chin Clem Coloc Dulc Guaj Iod Ip Kali.c Led  
Lyc Mang Mez MILL MUR.AC Phos PULS Ran.b  
RHOD RHUS.T Sel Seneg Sep Squil Verat
- CONC\_bry\_antídoto 11r**  
*CONC\_bry\_antidote*  
Acon alum Camph Cham clem Coff ign mur.ac puls  
Rhus.t seneg
- CONC\_caladium**  
*CONC\_caladium*  
Canth CAPS Ign Nux.v
- CONC\_calad\_antídoto**  
*CONC\_calad\_antidote*  
camph Caps
- CONC\_calcarea carbonica 48r**  
*CONC\_calcarea carbonica*  
AGAR Agn Alum Am.c Ambr Anac Ang Ars Aur  
Bar.c BELL BISM Bor Bry Cann.s Caust Chel Chin  
Cocc Cupr Fl.ac Graph Ign Iod IP Kali.c Kali.n LYC  
Mag.m Meny Merc NAT.C NIT.AC NUX.V Petr  
Ph.ac Phos PULS Rhod Rhus.t Sabin SARS Sel Sep  
SIL SULPH Thuj Verat
- CONC\_calc\_antídoto**  
*CONC\_calc\_antidote*  
bry camph chin nit.ac nit.s.d nux.v
- CONC\_camphora**  
*CONC\_camphora*  
Brom Canth OP Verat
- CONC\_camph\_antídoto**  
*CONC\_camph\_antidote*  
nit.s.d op
- CONC\_cannabis sativa 11r**  
*CONC\_cannabis sativa*  
Arn Bell Calc Canth Coloc Euphr Meny Nat.m Nit.ac  
Puls Thuj
- CONC\_cannabis\_antídoto**  
*CONC\_cannabis\_antidote*  
camph
- CONC\_cantharis 9r**  
*CONC\_cantharis*  
ACON Apis Bell Calad Camph Cann.s Laur LYC  
PULS
- CONC\_canth\_antídoto**  
*CONC\_canth\_antidote*  
acon Camph laur Puls
- CONC\_capsicum 9r**  
*CONC\_capsicum*  
Arn CALAD Cham Chin CINA Coff Ign Nux.v Puls
- CONC\_caps\_antídoto**  
*CONC\_caps\_antidote*  
calad camph chin Cina
- CONC\_carbo animalis**  
*CONC\_carbo animalis*  
Carb.v Rhod THUJ
- CONC\_carbo a\_antídoto**

- CONC\_carbo a\_antidote*  
ars camph nux.v  
**CONC\_carbo vegetabilis 23r**  
*CONC\_carbo vegetabilis*  
Ars Bry Carb.an CHIN Dulc Ferr Ign Ip Kali.c Lach  
MERC Nat.m Nit.ac Nux.v Op Petr Puls Rhod Sep  
Sulph Thuj Verat Zinc
- CONC\_carbo v\_antidoto**  
*CONC\_carbo v\_antidote*  
ars Camph coff lach
- CONC\_causticum 24r**  
*CONC\_causticum*  
Asaf Bell Bry Calc Clem Cocc Coloc Cupr Graph Hep  
Ign Kreos LACH Lyc NAT.C Nux.v Phos Plat Puls  
Rhod Rhus.t SEP Sil SULPH
- CONC\_caust\_antidoto**  
*CONC\_caust\_antidote*  
asaf coff coloc Nit.s.d nux.v
- CONC\_chamomila 24r**  
*CONC\_chamomila*  
ACON Alum ARS Bell Bor Caps Chin Cina COCC  
Coff Coloc HEP IGN Ip LYC Mag.c NUX.V Petr  
PULS Rheum Rhus.t Stram Sulph Valer
- CONC\_cham\_antidoto 10r**  
*CONC\_cham\_antidote*  
Acon alum bor camph Cocc coff coloc Ign Nux.v Puls
- CONC\_chelidonium**  
*CONC\_chelidonium*  
Calc Lyc Puls Sulph
- CONC\_china 38r**  
*CONC\_china*  
Am.c Ant.t Apis ARN ARS ASAF BELL Bry Calc  
Caps CARB.V Cham Cina Cupr Cycl Dig FERR Fl.ac  
Hell Iod IP Lach Lyc MERC Mill Nat.m Nux.v Op  
Ph.ac Phos Plb PULS Samb SEP Stann Sul.ac Sulph  
VERAT
- CONC\_chin\_antidoto**  
*CONC\_chin\_antidote*  
salv thea
- CONC\_cicuta 9r**  
*CONC\_cicuta*  
ARN Bell Dulc Lyc Merc Op Rhus.t Stram Verat
- CONC\_cic\_antidoto**  
*CONC\_cic\_antidote*  
Arn op tab
- CONC\_cina 9r**  
*CONC\_cina*  
Bell CAPS Cham Chin Dros Hyos Merc Phos Verat
- CONC\_cina\_antidoto**  
*CONC\_cina\_antidote*  
camph caps Chin ip pip.n
- CONC\_clematis**  
*CONC\_clematis*  
Bry Caust Graph Merc RHOD Rhus.t Sep
- CONC\_clem\_antidoto**  
*CONC\_clem\_antidote*  
Bry Camph
- CONC\_cocculus 14r**  
*CONC\_cocculus*  
Agar Ant.t Bism Calc Caust CHAM Cupr IGN Ip  
Kali.c Mosch Nux.m Nux.v Olnd
- CONC\_cocc\_antidoto**  
*CONC\_cocc\_antidote*  
Camph cham cupr ign Nux.v
- CONC\_coffea cruda 23r**  
*CONC\_coffea cruda*  
Acon Agar Anac Ars Aur Bell Bor Brom Caps Cham  
COLOC Con Ign Mag.c Merc Mosch Nux.v Op Puls  
Sulph Teucr Valer Verat
- CONC\_coff\_antidoto**  
*CONC\_coff\_antidote*  
acon cham ign Nux.v puls
- CONC\_colchicum**  
*CONC\_colchicum*  
Ars Bell Fl.ac Merc Nux.v Op Puls
- CONC\_colch\_antidoto**  
*CONC\_colch\_antidote*  
bell camph cocc Nux.v Puls
- CONC\_colocynthes 10r**  
*CONC\_colocynthes*  
Bell Bry Cann.s Caust Cham COFF Mag.c Rheum  
Sec STAPH
- CONC\_coloc\_antidoto**  
*CONC\_coloc\_antidote*  
Camph coff staph
- CONC\_conium 14r**  
*CONC\_conium*  
Agn Anac Ant.t Coff Cupr Cycl Dig Dulc LACH Lyc  
Nit.ac Nux.v Puls Tarax
- CONC\_con\_antidoto**  
*CONC\_con\_antidote*  
coff nit.ac nit.s.d
- CONC\_crocus**  
*CONC\_crocus*  
Acon Bell Op Plat
- CONC\_croc\_antidoto**  
*CONC\_croc\_antidote*  
acon op
- CONC\_cuprum 22r**  
*CONC\_cuprum*  
Asar Bell Calc Caust Chin Cocc Con Dulc HEP Hyos  
Ign Ip Lyc Merc Nux.v Op Ph.ac PULS Sep Sil Sulph  
VERAT
- CONC\_cupr\_antidoto 10r**  
*CONC\_cupr\_antidote*  
aur bell Camph chin cocc dulc Hep ip merc nux.v
- CONC\_cyclamen**  
*CONC\_cyclamen*  
Chin Con Puls
- CONC\_cycl\_antidoto**  
*CONC\_cycl\_antidote*  
camph Coff puls
- CONC\_digitalis 13r**  
*CONC\_digitalis*  
Ars Bell Chin Con Merc Nux.v Op Ph.ac Phos Plat  
Puls Spig Sul.ac
- CONC\_dig\_antidoto**  
*CONC\_dig\_antidote*

- Camph nux.v op  
**CONC\_drosera**  
*CONC\_drosera*  
 Cina Hep Ip Nux.v Spong Verat
- CONC\_dros\_antídoto**  
*CONC\_dros\_antidote*  
 camph
- CONC\_dulcamara 15r**  
*CONC\_dulcamara*  
 Acon Ars Bry Carb.v Cic Con Cupr Led Merc Nux.v  
 Ph.ac Puls Rhus.t Sep sulph
- CONC\_dulc\_antídoto**  
*CONC\_dulc\_antidote*  
 Camph cupr ip merc
- CONC\_euphorbium**  
*CONC\_euphorbium*  
 Ars Lyc MERC Mez Puls Rhus.t Sep Zinc
- CONC\_euphorbium\_antídoto**  
*CONC\_euphorbium\_antidote*  
 camph
- CONC\_euphrasia**  
*CONC\_euphrasia*  
 Cann.s Hep Nux.v Spig
- CONC\_euphrasia\_antídoto**  
*CONC\_euphrasia\_antidote*  
 camph
- CONC\_ferrum\_metallicum 11r**  
*CONC\_ferrum\_metallicum*  
 Apis Arn ARS Carb.v CHIN HEP Ip Puls Sul.ac Sulph  
 Verat
- CONC\_ferr\_antídoto**  
*CONC\_ferr\_antidote*  
 ars Chin ip Puls Thea verat
- CONC\_fluoric\_acid**  
*CONC\_fluoric\_acid*  
 Am.c Calc Chin Colch GRAPH NIT.AC Sil
- CONC\_graphites 22r**  
*CONC\_graphites*  
 Acon Agn Apis Ars Bell Calc Caust Clem FL.AC  
 Guaj Kali.c Lyc Mag.c NAT.C Nit.ac Nux.v Phos  
 PULS Sep Sil Sulph Thuj
- CONC\_graph\_antídoto**  
*CONC\_graph\_antidote*  
 Ars nux.v
- CONC\_guajacum**  
*CONC\_guajacum*  
 Bry Graph Merc Nux.v
- CONC\_guaj\_antídoto**  
*CONC\_guaj\_antidote*  
 nux.v
- CONC\_helleborus**  
*CONC\_helleborus*  
 Bell Chin Phos Stram
- CONC\_hell\_antídoto**  
*CONC\_hell\_antidote*  
 camph Chin
- CONC\_hepar\_sulphur 25r**  
*CONC\_hepar\_sulphur*  
 Am.c ANT.C Apis ARS BELL Brom Caust CHAM  
 CUPR Dros Euphr FERR Ign IOD LACH Lyc MERC  
 NIT.AC Rhus.t Sep SIL SPONG Sulph Thuj ZINC
- CONC\_hep\_antídoto**  
*CONC\_hep\_antidote*  
 Bell cham sil
- CONC\_hyosциamus 9r**  
*CONC\_hyosциamus*  
 BELL Cina Cupr Op Ph.ac Plb STRAM Valer Verat
- CONC\_hyos\_antídoto**  
*CONC\_hyos\_antidote*  
 Bell camph chin Stram
- CONC\_ignatia 30r**  
*CONC\_ignatia*  
 Alum Arn Ars Bism Calad Calc Caps Carb.v Caust  
 CHAM COCC Coff Cupr Hep Ip Lyc M.ambo m.arct  
 m.aust Nux.m Nux.v Ph.ac Plat Puls Ruta Sel Stram  
 Teucr Valer ZINC
- CONC\_ign\_antídoto**  
*CONC\_ign\_antidote*  
 arn camph cham cocc Coff Nux.v Puls
- CONC\_iodium 16r**  
*CONC\_iodium*  
 Apis ARS Bell Brom Bry Calc Chin HEP Kali.c Lyc  
 Merc Par Phos Sil Spong Sulph
- CONC\_iod\_antídoto**  
*CONC\_iod\_antidote*  
 Ars Bell camph chin coff Hep Phos sulph
- CONC\_ipeca 23r**  
*CONC\_ipeca*  
 Alum Ant.c ANT.T ARN ARS Bry CALC Carb.v  
 Cham CHIN Cocc Cupr Dros Ferr Ign Kali.n Laur  
 NUX.V Op Phos Puls Sul.ac Verat
- CONC\_ip\_antídoto**  
*CONC\_ip\_antidote*  
 arn Ars Chin nux.v tab
- CONC\_kali\_carbonicum 19r**  
*CONC\_kali\_carbonicum*  
 Apis Ars Bry Calc Carb.v Cocc Graph Iod Laur Lyc  
 Mag.c Nat.c Nat.m NIT.AC Nux.v Phos PULS Sil  
 Tarax
- CONC\_kali\_c\_antídoto**  
*CONC\_kali\_c\_antidote*  
 camph coff nit.s.d
- CONC\_kali\_nitricum**  
*CONC\_kali\_nitricum*  
 Calc Ip
- CONC\_kali\_n\_antídoto**  
*CONC\_kali\_n\_antidote*  
 nit.s.d
- CONC\_kreosotum**  
*CONC\_kreosotum*  
 Caust Nat.m NUX.V Sep Sulph
- CONC\_kreos\_antídoto**  
*CONC\_kreos\_antidote*  
 nux.v
- CONC\_lachesis 17r**  
*CONC\_lachesis*



Alum Apis Ars BELL Carb.v CAUST CHIN CON  
HEP LYC MERC Nux.v Ph.ac PLAT PULS Stann  
Zinc

**CONC\_lach\_antídoto***CONC\_lach\_antidote*

ars Bell Merc nux.v ph.ac

**CONC\_laurocerasus***CONC\_laurocerasus*

Canth Ip Kali.c Merc Spig

**CONC\_laur\_antídoto***CONC\_laur\_antidote*

camph coff ip Op

**CONC\_ledum***CONC\_ledum*

Bry Dulc Lyc Puls

**CONC\_led\_antídoto***CONC\_led\_antidote*

camph

**CONC\_lycopodium\_41r***CONC\_lycopodium*

Acon AGAR Agn Alum Ambr Ang Apis ARS Bry  
CALC CANTH Caust CHAM Chel Chin Cic Con  
Cupr Euph Graph Hep Ign Iod Kali.c LACH Led  
Mag.m Mang Merc Mur.ac NAT.C Nit.ac NUX.V Petr  
Ph.ac Phos PULS Rhus.t Sep Sil THUJ

**CONC\_lyc\_antídoto***CONC\_lyc\_antidote*

acon camph cham Puls

**CONC\_magnesia\_carbonica\_11r***CONC\_magnesia\_carbonica*

Ars Brom Cham Coff Coloc Graph Kali.c Mag.m  
Nux.v Puls Rheum

**CONC\_magnesia\_c\_mente***CONC\_magnesia\_c\_mente*

Calc phos

**CONC\_magnesia\_muriatica***CONC\_magnesia\_muriatica*

Calc Lyc Mag.c Nux.v SEP Sulph

**CONC\_magnesia\_m\_antídoto***CONC\_magnesia\_m\_antidote*

camph

**CONC\_magnetis\_poli\_ambo***CONC\_magnetis\_poli\_ambo*

Ign Zinc

**CONC\_magnetis\_polus\_articus***CONC\_magnetis\_polus\_articus*

Bell Ign M.aust Puls Zinc

**CONC\_magnetis\_polus\_australis***CONC\_magnetis\_polus\_australis*

Ign M.arct Nux.v Zinc

**CONC\_manganum***CONC\_manganum*

Bry Lyc Puls

**CONC\_mang\_antídoto***CONC\_mang\_antidote*

coff

**CONC\_menyanthes\_trifoliata***CONC\_menyanthes\_trifoliata*

Asaf Calc Cann.s Plat Sep

**CONC\_meny\_mente\_14r***CONC\_meny\_mente*bell hell hyos ign Lyc merc Nat.c Op phos puls sil  
staph Stram zinc**CONC\_mercurius\_50r***CONC\_mercurius*

ACON Agn ANT.C Apis Arg.m Arn ARS ASAF Aur  
BELL Bry Calc CARB.V CHIN Cic Cina Clem Coff  
Colch Cupr Dig Dulc EUPH Guaj HEP Iod LACH  
Laur Lyc Mez NIT.AC Nux.v Op Ph.ac Plat Puls  
Rheum Rhod Rhus.t Sars Sel Sep Sil Spig STAPH  
SULPH Thuj Valer Verat ZINC

**CONC\_merc\_antídoto\_16r***CONC\_merc\_antidote*asaf aur Bell camph Carb.v Chin Hep lach mez Nit.ac  
op sars sep sil staph sulph**CONC\_mezzerium\_9r***CONC\_mezzerium*

Bry Euph Merc Mur.ac Nit.ac Rhus.t Sil Thuj Verb

**CONC\_mezz\_antídoto***CONC\_mezz\_antidote*

bry camph Merc rhus.t

**CONC\_millefolium***CONC\_millefolium*

Acon Apis Arn BRY Chin NUX.V PULS Squil

**CONC\_moschus***CONC\_moschus*

Ars BELL Cocc Coff Nux.v Op Phos

**CONC\_mosch\_antídoto***CONC\_mosch\_antidote*

camph

**CONC\_muriatic\_acidum***CONC\_muriatic\_acidum*

Ars BRY Lyc Mez Nux.v

**CONC\_muriatic\_a\_antídoto***CONC\_muriatic\_a\_antidote*

Bry camph

**CONC\_natrum\_carbonicum\_11r***CONC\_natrum\_carbonicum*

CALC CAUST GRAPH Kali.c LYC Nat.m PULS Sep  
Sil Spig sulph

**CONC\_natrum\_c\_antídoto***CONC\_natrum\_c\_antidote*

Camph nit.s.d

**CONC\_natrum\_muriaticum\_17r***CONC\_natrum\_muriaticum*

Agn Alum Anac Ars Brom Cann.s Carb.v Chin Kali.c  
Kreos Nat.c Nux.v Petr Plb PULS Ruta Spig

**CONC\_natrum\_m\_antídoto***CONC\_natrum\_m\_antidote*

camph nit.s.d

**CONC\_nitric\_acidum\_22r***CONC\_nitric\_acidum*

Agar Asaf Bell Bov CALC Cann.s Carb.v Con FL.AC  
Graph HEP KALI.C Lyc MERC Mez PETR PULS  
Rhus.t SEP Sulph THUJ Viol.t

**CONC\_nitric\_a\_antídoto***CONC\_nitric\_a\_antidote*

camph Hep mez sulph

**CONC\_nux moschata***CONC\_nux moschata*

Cocc Ign Nux.v Sep

**CONC\_nux m\_antídoto***CONC\_nux m\_antidote*

camph

**CONC\_nux vomica 59r***CONC\_nux vomica*

Acon AGAR Agn Am.m Ambr ARS Asar Aur Bar.c  
 BELL Calad CALC Caps Carb.v Caust CHAM Chin  
 Cocc Coff Colch Con Cupr Dig Dros Dulc Euphr  
 Graph Guaj Ign IP Kali.c KREOS Lach LYC M.aust  
 Mag.c Mag.m Merc MILL Mosch Mur.ac Nat.m  
 Nux.m OP Par PETR PHOS Plb Puls RHEUM Rhod  
 RHUS.T Sel Sep Sil Stram Sulph Valer Viol.o

**CONC\_nux v\_antídoto***CONC\_nux v\_antidote*

acon camph cham cocc Coff Ign puls

**CONC\_oleander***CONC\_oleander*

Agn Cocc

**CONC\_olnd\_antídoto***CONC\_olnd\_antidote*

camph

**CONC\_opium 22r***CONC\_opium*

Acon Ant.t BELL Brom CAMPH Carb.v Chin Cic  
 Coff Colch Croc Cupr Dig Hyos Ip MERC Mosch  
 NUX.V Ph.ac Phos PLB Stram

**CONC\_op\_antídoto***CONC\_op\_antidote*

camph coff con Ip Merc nat.m nux.v plb

**CONC\_paris***CONC\_paris*

Iod Nux.v Phos

**CONC\_paris\_antídoto***CONC\_paris\_antidote*

camph Coff

**CONC\_petroleum 14r***CONC\_petroleum*

Agar Ars Calc Carb.v Cham Lyc Nat.m NIT.AC  
 NUX.V Phos Puls Sil Sulph Thuj

**CONC\_petr\_antídoto***CONC\_petr\_antidote*

nux.v

**CONC\_phosphoric acidum 20r***CONC\_phosphoric acidum*

Acon Ars Asaf Bell Calc Chin Cupr Dig Dulc Hyos  
 Ign Lach Lyc Merc Op Rheum Rhus.t Staph Verat  
 Zinc

**CONC\_phosphoric a\_antídoto***CONC\_phosphoric a\_antidote*

camph Coff

**CONC\_phosphorus 34r***CONC\_phosphorus*

Acon Agar Alum Am.c Ars Asar Aur Brom Bry Calc  
 Caust Chin Cina Dig Graph Hell Iod Ip Kali.c Lyc  
 Mosch NUX.V Op Par Petr PULS Rhus.t Sec Sep Sil  
 Stront.c Verat Verb Viol.o

**CONC\_phos\_antídoto***CONC\_phos\_antidote*

camph coff Nux.v

**CONC\_platina 14r***CONC\_platina*

Agn Asaf Bell Caust Croc Dig Ign LACH Meny PLB  
 PULS Sabad Sabin Stront.c

**CONC\_plat\_agravação 41r***CONC\_plat\_aggravation*

acon am.m ars Aur bar.c bell Calc Caps cham Con  
 Cycl dros Dulc euph euphr Ferr graph Ign Lach Lyc  
 mag.m Meny mosch nat.c nit.ac nux.v Ph.ac PULS  
 rhod Rhus.t Sabad Samb SEP sil spig stront.c Sulph  
 Tarax Valer Verb Viol.t

**CONC\_plat\_antídoto***CONC\_plat\_antidote*

puls

**CONC\_plat\_febre circulacao e sangue 14r***CONC\_plat\_fever circulation and blood*

Acon ars bell calc carb.v cham cocc cupr Merc op  
 rhus.t Sec sil Verat

**CONC\_plat\_glândulas***CONC\_plat\_glands*

Arn Calc Con Rhus.t Sep Spong

**CONC\_plat\_local 57r***CONC\_plat\_localities*

acon alum anac Arn ars asaf asar bar.c Bell bor bry  
 Calc canth Carb.v Caust Cham Chin cina cocc coff  
 con croc Ferr Graph hyos Ign ip Kali.c Kreos Lyc  
 mang Merc nat.c Nat.m nux.m Nux.v op petr ph.ac  
 Phos plb PULS Rhus.t sabad Sabin Sec Sep Sil Spig  
 stann staph stram sul.ac Sulph thuj verat Zinc

**CONC\_plat\_mente 14r***CONC\_plat\_mind*

alum Aur Bell graph Hyos IGN Lyc Phos Puls sil  
 Stram sulph VERAT zinc

**CONC\_plat\_relações medicamentosas 39r***CONC\_plat\_related remedies*

Acon alum anac Arn ars aur bar.c Bell Calc caps caust  
 cham chin cocc Con ferr graph hyos Ign kali.c LYC  
 Merc nit.ac Nux.v olnd ph.ac Phos PULS RHUS.T  
 sabad Sec SEP sil spig staph stram Sulph Verat zinc

**CONC\_plat\_sensações 51r***CONC\_plat\_sensation*

Acon alum Anac Ang Arn ars Asaf asar BELL bry  
 Calc cann.s Caust cham chin Cic cina Cocc Con graph  
 hyos Ign Ip Kali.c Lyc Merc mez Mosch nat.c nat.m  
 nit.ac nux.m Nux.v olnd op petr Phos Puls Rhus.t  
 sabad Sec Sep Spig Stann staph Stram sul.ac Sulph  
 thuj verat Zinc

**CONC\_plat\_sono e sonhos***CONC\_plat\_sleep and dreams*

ign Rhus.t sep

**CONC\_plumbum 12r***CONC\_plumbum*

Alum Ars Bell Chin Hyos Nat.m Nux.v OP PLAT  
 Stram Sul.ac Sulph

**CONC\_plumb\_antídoto**

*CONC\_plumb\_antidote*  
alum bell Caust hyos Op Plat stram

**CONC\_pulsatila 67r**  
*CONC\_pulsatila*  
Acon Agar Agn Alum Am.m Ambr Ant.c ANT.T APIS  
Arn Asaf Aur BELL BRY CALC Cann.s CANTH  
Caps Carb.v Caust CHAM Chel CHIN Coff Colch  
Con CUPR Cycl Dig Dulc Euph Ferr GRAPH Ign Ip  
KALI.C LACH Led LYC M.arct Mag.c Mang Merc  
MILL NAT.C NAT.M NIT.AC Nux.v Petr PHOS  
PLAT Ran.b Ran.s Rheum Rhus.t Sabad Sel SEP Sil  
Spig STANN SUL.AC SULPH Tarax Thuj Valer Verb

**CONC\_puls\_antídoto**  
*CONC\_puls\_antidote*  
cham Coff ign nux.v

**CONC\_ranunculus bulbosus**  
*CONC\_ranunculus bulbosus*  
Bry Puls Staph Sulph Verb

**CONC\_ranunculus b\_antídoto**  
*CONC\_ranunculus b\_antidote*  
bry camph rhus.t

**CONC\_ranunculus sceleratus**  
*CONC\_ranunculus sceleratus*  
Ars Puls Verat

**CONC\_ranunculus s\_antídoto**  
*CONC\_ranunculus s\_antidote*  
camph

**CONC\_rheum palmatum**  
*CONC\_rheum palmatum*  
Bell Cham Coloc Mag.c Merc NUX.V Ph.ac Puls

**CONC\_rheum\_antídoto**  
*CONC\_rheum\_antidote*  
camph Cham coloc merc Nux.v puls

**CONC\_rhododendron 11r**  
*CONC\_rhododendron*  
Agn BRY Calc Carb.an Carb.v Caust CLEM Merc  
Nux.v RHUS.T Sep

**CONC\_rhod\_antídoto**  
*CONC\_rhod\_antidote*  
bry camph Clem Rhus.t

**CONC\_rhus toxicodendron 32r**  
*CONC\_rhus toxicodendron*  
ACON Am.m Ang Arn ARS Bell BRY Calc Caust  
Cham Cic Clem Coff Dulc Euph Hep Lyc Merc Mez  
Nit.ac NUX.V Ph.ac Phos Puls RHOD Samb SEP Sil  
Sulph THUJ Verat Viol.t

**CONC\_rhus t\_antídoto**  
*CONC\_rhus t\_antidote*  
bell Bry camph coff sulph

**CONC\_ruta**  
*CONC\_ruta*  
Acon Ign Nat.m

**CONC\_ruta\_antídoto**  
*CONC\_ruta\_antidote*  
camph

**CONC\_sabadila**  
*CONC\_sabadila*  
Plat Puls

**CONC\_sabad\_antídoto**

*CONC\_sabad\_antidote*  
camph puls

**CONC\_sabina**  
*CONC\_sabina*  
Arn Calc Plat thuj

**CONC\_sabin\_antídoto**  
*CONC\_sabin\_antidote*  
camph puls

**CONC\_sambucus**  
*CONC\_sambucus*  
Arn Ars Chin Rhus.t

**CONC\_samb\_antídoto**  
*CONC\_samb\_antidote*  
ars camph

**CONC\_sarsaparilla**  
*CONC\_sarsaparilla*  
Bell CALC Merc Sulph

**CONC\_sars\_antídoto**  
*CONC\_sars\_antidote*  
bell merc

**CONC\_secale**  
*CONC\_secale*  
Am.c Ars Bell Coloc Phos Verat

**CONC\_sec\_antídoto**  
*CONC\_sec\_antidote*  
camph op

**CONC\_selenium 11r**  
*CONC\_selenium*  
ALUM Bov Bry Calc Ign Merc Nux.v Puls Sep Sulph  
Thuj

**CONC\_sel\_antídoto**  
*CONC\_sel\_antidote*  
ign puls

**CONC\_sepia 39r**  
*CONC\_sepia*  
ACON Agar Agn Ant.c Ant.t Apis Ars Asaf Bar.c  
BELL Bry Calc Carb.v CAUST CHIN Clem Cupr  
Dros Dulc Euph Graph Hep Kreos Lyc MAG.M Meny  
Merc Nat.c NIT.AC Nux.m Nux.v Phos PULS Rhod  
RHUS.T Sel SIL SULPH Verat

**CONC\_sep\_antídoto**  
*CONC\_sep\_antidote*  
acon ant.c ant.t nit.s.d

**CONC\_silicea 25r**  
*CONC\_silicea*  
AGAR Ars Bell Bor Bov CALC Caust Cupr Fl.ac  
Graph HEP Iod Kali.c Lyc Merc Mez Nat.c Nux.v  
Petr Phos Puls Rhus.t SEP Staph Sulph

**CONC\_sil\_antídoto**  
*CONC\_sil\_antidote*  
camph Hep

**CONC\_spigelia 9r**  
*CONC\_spigelia*  
Bism Dig Euphr Laur Merc Nat.c Nat.m Puls Verat

**CONC\_spig\_antídoto**  
*CONC\_spig\_antidote*  
camph Puls

**CONC\_spongia**  
*CONC\_spongia*  
Brom Dros HEP Iod

**CONC\_spong\_antidoto***CONC\_spong\_antidote*

camph

**CONC\_squilla***CONC\_squilla*

Arn Ars Bry Mill

**CONC\_squill\_antidoto***CONC\_squill\_antidote*

camph

**CONC\_stannun***CONC\_stannun*

Ars Chin Lach PULS Seneg Sulph Valer

**CONC\_stann\_antidoto***CONC\_stann\_antidote*

puls

**CONC\_staphisagria 10r***CONC\_staphisagria*Ambr Ars Bism COLOC MERC Ph.ac Ran.b Sil  
Sulph Thuj**CONC\_staph\_antidoto***CONC\_staph\_antidote*

camph

**CONC\_stramonium 10r***CONC\_stramonium*

Bell Cham Cic Hell HYOS Ign Nux.v Op Plb Verat

**CONC\_stram\_antidoto***CONC\_stram\_antidote*

Bell hyos Nux.v tab

**CONC\_strontium metallicum***CONC\_strontium metallicum*

Phos plat Sulph

**CONC\_strontium\_antidoto***CONC\_strontium\_antidote*

camph

**CONC\_sulphur 42r***CONC\_sulphur*Acon Agar Agn Ambr ANT.C Apis ARS Bell Bor  
CALC Carb.v CAUST Cham Chel Chin Coff Cupr  
Dulc Ferr Graph Hep Iod Kreos Mag.m MERC nat.c  
Nit.ac Nux.v Petr Plb PULS Ran.b Rhus.t Sars Sel  
SEP Sil Stann Staph Stront Thuj Valer**CONC\_sulphur\_antidoto***CONC\_sulphur\_antidote*

acon camph cham Chin Merc Puls rhus.t Sep

**CONC\_sulphuric acidum***CONC\_sulphuric acidum*

Ars Chin Dig Ferr Ip Plb PULS

**CONC\_sulphuric a\_antidoto***CONC\_sulphuric a\_antidote*

puls

**CONC\_taraxacum***CONC\_taraxacum*

Con Kali.c Puls Valer

**CONC\_tarax\_antidoto***CONC\_tarax\_antidote*

camph

**CONC\_teucrium marum verum***CONC\_teucrium marum verum*

Coff Ign

**CONC\_teucr\_antidoto***CONC\_teucr\_antidote*

camph

**CONC\_thuja 39r***CONC\_thuja*anac ant.c Apis Ars asaf bar.c bell Calc Cann.s  
CARB.AN carb.v Caust Chin euphr Ferr Graph Hep  
Iod kali.c LACH LYC Merc Mez NIT.AC Petr ph.ac  
Phos plat plb Puls RHUS.T sabad sabin Sel SEP Sil  
spig Staph Sulph**CONC\_thuja\_antidoto***CONC\_thuja\_antidote*

camph Cham Merc puls sulph

**CONC\_valeriana 12r***CONC\_valeriana*Acon Bell Cham Coff Hyos Ign Merc Nux.v Puls  
Stann Sulph Tarax**CONC\_valer\_antidoto***CONC\_valer\_antidote*

camph coff puls

**CONC\_veratrum album 26r***CONC\_veratrum album*Acon Alum Arn Ars Bry Calc Camph Carb.v CHIN  
Cic Cina Coff CUPR Dros Ferr Hyos Ip Merc Ph.ac  
Phos Ran.s Rhus.t Sec Sep Spig Stram**CONC\_verat\_antidoto***CONC\_verat\_antidote*

acon camph chin coff

**CONC\_verbascum***CONC\_verbascum*

Ang Mez Phos Puls Ran.b rhus.t

**CONC\_verbs\_antidoto***CONC\_verbs\_antidote*

camph

**CONC\_viola odorata***CONC\_viola odorata*

Nux.v Phos

**CONC\_viola o\_antidoto***CONC\_viola o\_antidote*

camph

**CONC\_viola tricolor***CONC\_viola tricolor*

Bar.c Nit.ac Rhus.t

**CONC\_viola t\_antidoto***CONC\_viola t\_antidote*

camph rhus.t

**CONC\_zincum metallicum 12r***CONC\_zincum metallicum*ARN BAR.C Carb.v Euph HEP IGN Lach M.ambo  
M.arct M.aust MERC Ph.ac**CONC\_zinc\_antidoto***CONC\_zinc\_antidote*

camph hep Ign

*Condiloma***CONDILOMA**

[Ver]\*

**EXCRESCÊNCIAS condiloma***CONDYLOMATA [See]\* EXCRESCENCES condylomata***CONGESTÃO (congestion) (gh) (GN) 361r***CONGESTION (gh) (GN)*

abies.c abrot absin Acet.ac ACON act.sp adren aesc  
 aesc.g aeth agar agn ail alco Alet all.c Aloe alum  
 alum.p alum.sil alumn am.br am.c am.m Ambr  
 Aml.ns ammc Anac Anan ang anis Ant.c ant.t  
 Anthraci ap.g aphis Apis apoc aq.mar arg.m Arg.n  
 arist.cl ARN ars ars.h ars.i ars.s.f art.v asaf asar  
 ASTER atro AUR aur.ar aur.i aur.m Aur.s bad bapt  
 bar.c bar.i Bar.m bar.s BELL bell.p ben.d Berb bism  
 Bor bov brom Bry Bufo Cact calad CALC calc.f  
 calc.hp calc.i Calc.p Calc.s calc.sil Camph cann.i  
 Cann.s Canth Caps carb.ac Carb.an CARB.V carbn.h  
 carbn.o Carbn.s card.m caul caust Cedr cench cent  
 Cham chel chelo CHIN chin.ar chin.s Chlol chlor  
 choc chol cic Cimic Cinnb clem cob cob.n coc.c Cocc  
 Coff colch Coll coloc CON conv cop cor.r corn  
 cortico Croc crot.h crot.t Cupr cur Cycl cypr cyt.l der  
 dig dios dor Dros Dulc elaps equis erig eucal eug  
 eup.per euph euphr fago FERR ferr.ar ferr.i ferr.m  
 Ferr.p Ferr.s Fl.ac form gad gamb Gels GLON gran  
 GRAPH Grat guaj guat Ham Hell Hep Hir hura hydr  
 hydr.ac HYOS hyper hypoth ign ind indg Iod ip Iris  
 jab jatr jug.c kali.ar Kali.bi Kali.br Kali.c kali.chl  
 Kali.i Kali.m kali.n kali.p kali.s kali.sil kalm kreos  
 lac.ac lac.c Lac.d LACH lact Laur led Lept lil.t lith.c  
 lob LYC lycpr lyss m.aust Mag.c mag.m mag.p Mag.s  
 manc mand Mang med Meli meny Meph Merc merc.c  
 Merc.d merc.i.f merl mez Mill mit morg morph mosch  
 mur.ac murx myric myris naja nat.ar Nat.c nat.ch  
 NAT.M nat.p Nat.s nat.sil nice Nit.ac nux.m NUX.V  
 oena ol.an olnd onos Op osm ox.ac paeon pall Par  
 paull ped petr Ph.ac phel PHOS phys phyt Pic.ac  
 pip.m plat Plb podo polyg.h psil Psor ptel PULS pyrog  
 quas Rad.br raja.s Ran.b ran.s raph rat rauw rheum  
 rhod RHUS.T rhus.v Ruta sabad sabal sabin sal.ac  
 samb Sang sanic santin sarr sars scor sec sel senec  
 SENEG senn SEP SIL sol.n spig spirae SPONG squil  
 stann staph stel still STRAM stront.c Stront.i Stry  
 Sul.ac sul.i sulfa SULPH syc Syph Tab tanac tarax  
 tarent tarent.c tell ter Teucr thea ther thiop THUJ  
 tril trom upa urt.u ust Valer Verat Verat.v vesp vib Viol.o  
 Vip wye xan Zinc zinc.p zing ziz

**CONGESTÃO abdome (3) 110r***CONGESTION abdomen (3)*

abies.c acet.ac Acon aesc aesc.g agar alco ALOE alum  
 Am.c am.m ammc anan ant.c Ant.t anthraci aphis Apis  
 apoc Arn Ars Asaf aur bapt bar.m BELL Brom BRY  
 cact calad Calc cann.s Canth Caps carb.an Carb.v  
 card.m Cham chel chelo CHIN cic Coloc dig dulc  
 euph Ferr Fl.ac graph ham hep hydr Hyos ign Iod Ip  
 iris kali.bi Kali.c kali.chl kali.m kali.n lach laur lept

Lyc med Merc Merc.c merc.d Mez mill nat.s nit.ac  
 nux.m NUX.V op petr Ph.ac Phos pic.ac plat Plb podo  
 ptel Puls quas RHUS.T Sabin sang sars Sel SEP Sil  
 spig spong Squil stann Stram Sul.ac SULPH ter thiop  
 Thuj trom ust Verat verat.v Vip zinc

**CONGESTÃO\_cabeça 238r***CONGESTION\_head - rush of blood to head*

absin Acet.ac Acon act.sp aesc aeth agar ail all.c Aloe  
 alum alum.sil alumn am.c am.m Ambr Aml.ns Anac  
 Ant.c Apis arg.m Arg.n Arn ars ars.h ars.i ars.s.f art.v  
 asaf Aster AUR aur.ar aur.m Aur.s bapt bar.c bar.i  
 BELL bell.p Bor bov brom BRY Bufo Cact calad  
 CALC calc.i Calc.p Calc.s calc.sil Camph cann.i  
 Cann.s Canth carb.ac Carb.an Carb.v carbn.o Carbn.s  
 card.m caust Cedr cench Cham chel Chin chin.ar  
 chin.s chlor choc cic Cimic Cinnb clem cob.n coc.c  
 Cocc Coff colch coloc Con cop cor.r corn Croc crot.h  
 crot.t Cupr cur Cycl cypr dig dor Dulc elaps eug  
 eup.per fago FERR ferr.ar ferr.i Ferr.p Fl.ac form  
 gamb Gels GLON gran Graph Grat Hell hep hura hydr  
 hydr.ac Hyos hyper ign indg Iod ip jatr kali.ar Kali.bi  
 Kali.br Kali.c kali.chl Kali.i kali.n kali.p kali.s kali.sil  
 kalm kreos lac.ac Lac.d LACH lact Laur lil.t lith.c Lyc  
 lycpr lyss m.aust Mag.c mag.m mag.p Mag.s manc  
 mand Mang Meli Merc merc.c merc.i.f mez Mill morg  
 mosch myric naja nat.ar Nat.c Nat.m nat.p Nat.s  
 nat.sil Nit.ac nux.m NUX.V ol.an OP ox.ac paeon Par  
 ped petr Ph.ac phel PHOS phys Pic.ac pip.m plat Plb  
 podo psil Psor Puls pyrog Ran.b raph rauw Rhus.t  
 sabad sabin sal.ac Sang scor sec seneg Sep SIL sol.n  
 spirae Spong staph Stram stront.c Stry Sul.ac sul.i  
 SULPH Tab tarax tarent tell ter thea ther thuj tril trom  
 upa urt.u ust valer Verat Verat.v viol.o wye xan Zinc  
 zinc.p zing ziz

**CONGESTÃO\_cabeça\_ar livre am. 13r***CONGESTION\_head\_air open air am.*

Apis Ars bry calc.s camph caust Coc.c ferr.i grat hell  
 mag.m mosch nat.c

**CONGESTÃO\_cabeça\_com epistaxe 18r***CONGESTION\_head\_with epistaxis*

acon ail ant.c aster bell bry cact carb.v chin con croc  
 graph lach lil.t meli nux.v pic.ac Psor

**CONGESTÃO\_cabeça\_com face pálida***CONGESTION\_head\_with face pale*

Ferr Glon

**CONGESTÃO\_cabeça\_com face quente 18r***CONGESTION\_head\_with face heat*

acon ars asaf canth cham chin.s coff cop ferr Ferr.p  
 hell kalm mang phos rhus.t sil Sulph valer

**CONGESTÃO\_cabeça\_com face vermelha 13r***CONGESTION\_head\_with face redness*

acon Bell canth coff cop cor.r Glon Graph meli merc.c  
 phos sil sol.n

**CONGESTÃO\_cabeça menopausa, durante (rz) 18r***CONGESTION\_head\_menopause, during (rz)*

arg.n Bell cact Carb.v croc cycl cypr Glon hep Kali.br  
Lach Mez Phys Sang Sep stront.c Ther ust

### **CONGESTÃO\_cabeça\_menstruação\_antes 18r**

*CONGESTION\_head\_menses\_before*

Acon Apis Bell bry crot.h cupr gels Glon hep hyper  
iod Kali.c lyc manc Meli Merc tril xan

### **CONGESTÃO\_cabeça\_menstruação\_após**

*CONGESTION\_head\_menses\_after*

chin ign Nat.m sulph thuj

### **CONGESTÃO\_cabeça\_menstruação\_durante 34r**

*CONGESTION\_head\_menses\_during*

acon Apis Bell Bry cact Calc calc.i calc.p calc.s caust  
cham Chin cinnb con elaps Ferr.p gels Glon iod mag.c  
mag.m manc merc mosch nat.m Nux.m Nux.v Phos  
sang sul.i Sulph verat verat.v xan

### **CONGESTÃO\_cabeça\_por\_menstruação\_suprimi da 22r**

*CONGESTION\_head\_from\_menses\_suppressed*

Acon Apis arn Bell Bry Calc calc.s cham Chin Cimic  
coc.c Cocc Ferr Gels Glon Graph LACH merc op  
stram sulph Verat.v

### **CONGESTÃO\_cabeça\_por\_movimento**

*CONGESTION\_head\_from\_motion*

glon grat kali.chl mang nux.v petr stront.c sulph

### **CONGESTÃO\_cabeça\_quarto quente 10r**

*CONGESTION\_head\_warm\_room*

Apis bry calc.s Carb.v Coc.c ferr.i graph Kali.s Puls  
Sulph

### **CONGESTÃO\_cerebral (8)**

*CONGESTION\_cerebral*

arn

### **CONGESTÃO\_cervical região**

*CONGESTION\_cervical\_region*

bell cact carbn.h Gels glon Kali.c tell

### **CONGESTÃO\_com pernas frias**

*CONGESTION\_with\_coldness\_of\_legs*

Bell Nat.m Stram

### **CONGESTÃO\_corção 12r**

*CONGESTION\_heart*

Acon Asaf cham cycl ferr.i Glon hyper Lil.t Nux.m  
phos Puls sulph

### **CONGESTÃO\_face 115r**

*CONGESTION\_face*

ACON aesc agar aloe alum Aml.ns ang Ant.c ant.t  
Apis arg.m arg.n arn Ars Aur bar.c bar.i Bell Bov BRY  
Cact calad Calc camph cann.s Canth Caps carb.v caust  
CHAM chel CHIN cic cinnb Clem coc.c Cocc Coff  
coloc con cop cor.r croc Cupr dig Dros Dulc equis  
eup.per euphr Ferr Gels Glon graph Ham Hep hydr.ac  
HYOS ign ind Iod kali.c Kali.n kreos lac.ac Lach laur  
lil.t Lyc mag.c meli meny Merc merc.c mez mit morph  
mosch mur.ac Nat.c nat.m nux.m NUX.V oena OP  
paeon paull Ph.ac Phos Plat psil Puls Ran.b Rhus.t  
Sabad sabin Samb Sec Sep Sil Spig Spong Squil stann  
STRAM stront.c Stry Sulph tanac tarax Thuj ust Valer  
Verat ziz

### **CONGESTÃO\_fígado 75r**

*CONGESTION\_liver*

abies.c Aesc agar Aloe am.m ammc anan apis Apoc  
ars ars.h atro aur bap bell Berb bry cact calc carb.v  
Card.m cham Chel chelo chin chin.s chol coll con croc  
crot.h dig eup.per fl.ac gels guat ham hep Hydr iod  
Iris kali.bi kali.c kali.chl Kali.m Lach Lept lyc mag.m  
med Merc merc.c Merc.d mill nat.s nit.ac Nux.v Phos  
pic.ac Podo Ptel puls quas sang sel senn sep stel still  
sulfa Sulph thiop trom verat Vip

### **CONGESTÃO\_fígado\_crônica (chronica liver congestion) (sy) 20r**

*CONGESTION\_liver\_chronic (sy)*

am.m cact Chel chin Chol Hep hydr iod Kali.c lept  
Lyc mag.m merc merc.d nat.s Podo sel Sep Sulph Vip

### **CONGESTÃO\_genitalia feminina 20r**

*CONGESTION\_genitalia\_female*

Alet ambr bell bry Chin Croc fl.ac gamb Hep kali.c  
lac.c lach Merc nux.v Phos plat sabin sec sulph tarent

### **CONGESTÃO\_glândulas**

*CONGESTION\_glands*

aur.i dig ferr.i

### **CONGESTÃO\_hemorragias, c. apos**

*CONGESTION\_hemorrhages, after*

mill

### **CONGESTÃO\_internamente 20r**

*CONGESTION\_internally*

aloe Apis ars aur.i bar.i Cact calc.sil Camph canth  
Colch conv cupr Glon Hell Meli Phos sars sep Verat  
verat.v

### **CONGESTÃO\_menopausa, durante 9r**

*CONGESTION\_climacteric\_period, during*

acon aml.ns calc Glon lach sang sep Sulph Ust

### **CONGESTÃO\_nariz 16r**

*CONGESTION\_nose, of blood*

alum am.c aur calc cham cortico Cupr hep hyos lith.c  
nit.ac osm rauw samb sulph syc

### **CONGESTÃO\_olhos (blood congestion) 18r**

*CONGESTION\_eyes (blood c.)*

Acon Aloe ars aur BELL euphr ign kali.bi lach merc  
ph.ac Phos plb Ruta Seneg sep Spig sulph

### **CONGESTÃO\_ouvidos (3) 95r**

*CONGESTION\_ears (3)*

Acon aesc agar agn Alum anac Ant.c Arg.n arn ars.s.f  
arum.d Aur Bell berb bor Bry Calc Camph Cann.i  
cann.s canth Carb.v Caust cham chel Chin choc cinnb  
cocc colch com Con Crot.h cur dig Dros eup.per ferr  
ferr.p Fl.ac gels Glon Graph ham hep ign iod iodof  
jug.r Kali.c kali.i kali.n kali.p Kreos lac.c laur led Lyc  
Mag.c mag.m mang Merc Mez nat.c Nat.m nat.p nat.s  
Nit.ac Nux.v Op pen Petr Phos phys plat PULS rheum  
Rhod rhus.t Sec sel SEP Sil SPIG Spong staph Stram  
stry sul.ac Sulph ther Thuj Verat verat.v Viol.o

### **CONGESTÃO\_ovários 41r**

*CONGESTION\_ovaries*

acon aesc Alet aloe am.br ap.g Apis arg.n Bell Bry con  
Gels graph ham Hep Iod Kali.i lac.c lach Lil.t meli  
Merc naja nat.ch pall plat podo polyg.h puls rhus.t  
sabin sec Sep staph sulph Syph tarent Thuj Ust Vib  
Zinc

**CONGESTÃO\_peito 97r***CONGESTION\_chest (hyperemia of)*

Acon adren aloe alum alum.sil Am.c ammc Apis  
arg.n Arn ars.h Aur aur.i aur.m aur.s BELL brom BRY  
Cact Calc calc.f CAMPH Carb.v carbn.s Cham Chin  
chlor cimic Coc.c COCC conv Cupr Cycl cyt.l Dig  
elaps ferr ferr.i ferr.p gad Gels Glon Graph hydr.ac  
Hyos hyper ign Iod Ip Kali.c kali.chl kali.m kali.n  
lac.ac Lach lact laur lil.t lob Lyc lyss mag.m Merc  
merc.c merl Mill naja nat.m Nit.ac nux.m NUX.V  
ol.an Op pall PHOS PULS ran.b rat rhod Rhus.t sang  
sarr sec SENEG Sep Sil SPIG Spong squil stront.c  
SULPH Ter Thuj upa verat VERAT.V Zinc

**CONGESTÃO\_peito\_acordar***CONGESTION\_chest\_waking, on*

Lach

**CONGESTÃO\_peito\_deitar impossível***CONGESTION\_chest\_lying\_down impossible*

Cact

**CONGESTÃO\_peito\_hemorragia uterina após***CONGESTION\_chest\_uterine hemorrhage, after*

Aur.m Chin Phos

**CONGESTÃO\_peito\_menopausa***CONGESTION\_chest\_menopause*

arg.n Lach

**CONGESTÃO\_pescoço (external throat)***CONGESTION\_external throat*

am.c bell Glon kali.c puls

**CONGESTÃO\_porta (portal system) 28r***CONGESTION\_portal*

AESC ALOE ammc bol.la cact calc Carb.v Card.m  
Chel Coll croc fl.ac Ham kali.chl kali.m Led lept lyc  
Merc.c mill nit.ac NUX.V podo polyp.p Puls SEP  
Sulph verat.v

**CONGESTÃO\_por\_medo***CONGESTION\_from\_fear*

Acon ph.ac

**CONGESTÃO\_reto 13r***CONGESTION\_rectum*

Aesc Aloe alum bell carb.v Coll hyper nat.m nit.ac  
podo sabin Sep sul.ac

**CONGESTÃO\_rim 92r***CONGESTION\_kidneys*

acetan acon aeth agar alco ant.t antip Apis arg.n arn  
ars ars.h atro Aur Aur.m bac bar.c bell benz.ac Berb  
bism bry cact calc camph canth canthin carb.ac Caust  
chel coch cod coffin colch con conv cub cupr cur dig  
Dulc erig ery.a eucal eup.pur ferr glon ham Hell Helon  
hydr.ac hyosin Juni kali.bi Kali.chl kali.i kali.n lac.ac  
lach lob lyc lyss merc merc.c oena Ol.sant op parth  
ph.ac phos phyt pic.ac podo puls rhus.t sabin sal.ac  
sarroth Senec Solid solin stram stront.n stroph.h stry  
tab tanac Ter thuj verat.v x.ray zinc

**CONGESTÃO\_rim\_crônica, passiva 12r***CONGESTION\_kidneys\_chronic from heart or kidney disease*

acon arn bell Coffin Conv Dig glon phos Stroph.h stry  
Ter verat.v

**CONGESTÃO\_sangue 156r***CONGESTION\_blood, of*

Acon act.sp Aesc agar agn Aloe Alum alum.p alum.sil  
am.c am.m ambr Aml.ns ang anis ant.c ant.t Anthraci  
Apis aq.mar arist.cl Arn ars asaf aster Aur aur.ar aur.i  
Aur.s bar.c bar.i Bell ben.d Bor bov brom Bry Cact  
calad Calc calc.hp calc.sil camph cann.s canth  
Carb.an Carb.v Carbn.s caust cent cham chel Chin  
chin.s cinnb clem cocc Coff colch coloc con conv croc  
cupr cycl dig dulc erig eucal euphr Ferr Ferr.i Ferr.p  
Ferr.s fl.ac gels GLON Graph guaj Ham Hell hep Hir  
hydr hydr.ac Hyos hypoth ign iod ip jab kali.c kali.i  
kali.n kreos Lach laur led Lyc mag.c mag.m mand  
mang Meli merc merc.c mez Mill mosch nat.c Nat.m  
nat.s Nit.ac nux.m Nux.v op petr ph.ac Phos plat plb  
podo Psor Puls raja.s Ran.b rhod Rhus.t sabin samb  
Sang sars sec sel Seneg Sep Sil spig Spong squil staph  
Stram Stront.c Stront.i sul.ac Sulph tarax ter thuj ust  
valer verat verat.v Viol.o vip zinc

**CONGESTÃO\_sangue\_com frieza nas pernas***CONGESTION\_blood\_with coldness of legs*

Bell Nat.m Stram

**CONGESTÃO\_sangue\_glândulas***CONGESTION\_blood\_glands*

aur.i ferr.i

**CONGESTÃO\_sangue\_internamente 20r***CONGESTION\_blood\_internally*

Aloe Apis ars aur.i bar.i Cact calc.sil Camph canth  
Colch conv cupr Glon Hell Meli Phos sars sep Verat  
verat.v

**CONGESTÃO\_sangue\_súbita***CONGESTION\_blood\_sudden*

acon bell cact glon verat.v

**CONGESTÃO\_súbita (3)***CONGESTION\_sudden*

acon bell cact glon verat.v

**CONGESTÃO\_útero 36r***CONGESTION\_uterus*

acon alet aloë Anan arg.m arg.n Bell cact calc.i caul  
cham Chin con ferr Gels Hep iod Lac.c Lach lil.t mit  
murx Nat.c nat.m Nux.v Puls sabal sabin Sec senec  
Sep sulph ter Ust Vib Ziz

**CONGESTÃO\_útero\_menstruação\_antes***CONGESTION\_uterus\_menses\_before*

Chin Lach

**CONGESTÃO\_útero\_menstruação\_durante 13r***CONGESTION\_uterus\_menses\_during*

acon Alet Bell cact caul cham Chin Lach nux.v Puls  
sec senec Sep

**CONGESTÃO\_venosa***CONGESTION\_venous*

aesc aml.ns arist.cl bell.p carb.v coll croc ham

**CONSTIPAÇÃO (constipation) 408r***CONSTIPATION*

Abies.c abies.n abrom.a Abrot acal acet.ac acon acon.l  
aegl Aesc aesc.g Aeth Agar Agn ail alet all.c all.s allox  
aln Aloe ALUM alum.p alum.sil Alumn Am.c Am.m  
Ambr ammc amph Anac Anag anan ang Ant.c ant.t  
aphis Apis apoc apom aq.mar aral aran Arg.m Arg.n

arist.cl Arn Ars Ars.i ars.s.f arund asaf asar asc.c asc.t  
 Aster Aur aur.ar aur.i aur.m aur.m.n Aur.s aza bac bad  
 bap Bar.c bar.i Bar.m bar.s bcg Bell benz.ac berb bism  
 bol.la bold bor bov brach brass bros.g BRY bufo  
 but.ac Cact cadm.met cain calad CALC calc.a calc.ar  
 calc.f calc.i Calc.p Calc.s calc.sil camph cann.i Cann.s  
 Canth caps Carb.ac Carb.an Carb.v Carbn.s carc  
 Card.m carl Cas.s Case caul Caust cean cedr cench  
 Cham cheir Chel chen.v Chim Chin chin.ar chin.s  
 chion chlor choc chr.ac cic cemic cimx cina Clem  
 cloth cob coc.c Coca COCC Coff colch coli Coll  
 Coloc Con Cop cor.r corn cortiso Croc Crot.c Crot.h  
 crot.t cub cupr cupr.ar cycl Daph Des.ac Dig Dios dir  
 dol dros Dulc Elaps elat ery.a eug euon eup.pur euph  
 euphr eupi fago Ferr Ferr.ar ferr.cy Ferr.i ferr.p fil  
 Fl.ac foll Form gal.ac Gamb gels ger gink.b glon  
 gnaph gran Graph grat Guaj Guar ham Hell Hep  
 hippoz Hir hom Hura Hydr Hydrc hydrog hyos Hyper  
 Ign ind Iod ip Iris jab jac.c Jatr Just kali.a Kali.ar  
 Kali.bi Kali.br Kali.c Kali.chl Kali.i kali.m kali.n  
 kali.p Kali.s kali.sil kalm kiss kola Kreos Lac.ac Lac.c  
 Lac.d lac.e lac.f lac.h LACH lachn Lact lap.a Laur  
 Lec led Lept Lil.t lob lob.s loxo.recl Luf.op LYC lycps  
 lyss Mag.c Mag.m mag.p mag.s Manc mand mang  
 med meli Meny meph MERC merc.c Merc.d Merc.i.f  
 Mez moly.met moni Mosch Mur.ac murx myric nabal  
 naja Nat.ar Nat.c NAT.M nat.p nat.s nat.sil nicc Nit.ac  
 Nux.m NUX.V nyct oci.s Oena ol.an olnd OP osm  
 Ox.ac paeon pall par paraf ped pers peti Petr ph.ac  
 phel Phos phys Phyt pip.n PLAT PLB Podo polyg.h  
 pot.e prun psil Psor Ptel PULS Pyrog rad.br ran.b  
 Raph Rat rauw rheum rhod Rhus.t ric rob ros.ca rumx  
 Ruta Sabad sabal Sabin samb sang Sanic Sars scor Sec  
 Sel senec Seneg senn SEP SIL sol.n sol.t.ae spig  
 Spong squil Stann Staph stel Stram stront.c Stry  
 succ.ac Sul.ac sul.i SULPH sumb syc syph Tab tarax  
 Tarent tarent.c tax tell Ter teucr Ther thiop Thuj thyr  
 til Tor tril trios Tub tub.m ulm uran.n urt.u ust valer  
 vario ven.m VERAT verat.v Verb verbe.h vesp Vib  
 viol.o vip visc wies wye xero Zinc zinc.i zinc.p zing

### CONSTIPAÇÃO\_agg. 10r

*CONSTIPATION\_agg.*

alet Aloe arg.n chin fl.ac kali.bi Nat.m Nux.v phos  
 sul.i

### CONSTIPAÇÃO\_alterna\_diarréia 108r

*CONSTIPATION\_alternating\_diarrhea*

Abrot acet.ac agar ail aloe alum am.m ANT.C ant.t  
 Arg.n Ars ars.i ars.s.f Aur aur.ar Aur.i aur.m.n Aur.s  
 bac berb Bry but.ac calc Carb.ac carbn.s Card.m Case  
 Chel chlor choc Cemic cina Cob coff Coll Con cop  
 cor.r crot.h Cupr cycl Dig dios Ferr ferr.cy Ferr.i foll  
 gamb gnaph Graph grat hell Hep hom Hydr Ign Iod  
 kali.ar kali.bi Kali.c kali.s Lac.d Lach Lact Lec lil.t  
 Lyc mag.s Manc Mang merc mez naja nat.ar nat.c  
 Nat.m nat.p Nat.s Nit.ac Nux.m Nux.v Olnd Op pers  
 PHOS Plb Podo polyg.h Ptel Puls rad.br Rhus.t Ruta

sang sars sep stel stram sul.i Sulph sumb Tab Tub  
 verat vib visc zinc zinc.p

### CONSTIPAÇÃO\_am.

*CONSTIPATION\_am.*

Calc carb.v merc Psor ust

### CONSTIPAÇÃO\_com\_sintomas cardíacos 9r

*CONSTIPATION\_with\_heart\_symptoms*

apoc cact dig kali.c lach lil.t naja nat.m phyt

### CONSTIPAÇÃO\_com\_sintomas hepáticos 11r

*CONSTIPATION\_with\_liver\_symptoms*

asar Bry card.m CHEL kreos Lyc Mag.m merc.d Nat.s  
 nux.v sulph

### CONSTIPAÇÃO\_crianças 51r

*CONSTIPATION\_children (infants)*

acal acon Aesc ALUM Alum ant.c Apis Bac bell Bry  
 CALC calc.a carc caust Cham coll croc dol Graph  
 Hep Hydr iris kali.a kali.br kreos lach LYC mag.m  
 mag.p med meph merc Nat.m Nat.p nit.ac NUX.V  
 nyct Op Paraf Plat Plb Podo Psor sanic sel Sep Sil  
 Stann Sulph Verat Zinc

### CONSTIPAÇÃO\_crianças\_recém nascidas 14r

*CONSTIPATION\_children\_newborn*

Alum apis Bac bry Calc caust Croc med Nux.v Op  
 stann Sulph verat Zinc

### CONSTIPAÇÃO\_crônica 66r

*CONSTIPATION\_chronic (habitual)*

Aesc alet ALUM Alum Am.m anac apis ars bcg BRY  
 Calc Carb.v carbn.s caust chin chin.s Clem cocc Coll  
 Con cycl Form Graph ham Hep hydr ign Just Kali.bi  
 kali.c Kali.n Lac.d Lach Lyc Mag.m med mez nat.c  
 NAT.M nit.ac nux.m NUX.V oena Op Pall Paraf Petr  
 phos Plat PLB Psor Ruta sabad Sanic sars sel Sep sil  
 Staph sul.ac sul.i Sulph thuj Tub VERAT vip

### CONSTIPAÇÃO\_desejo constante 14r

*CONSTIPATION\_constant\_desire*

aloe anac coloc Con ger Mag.c Mag.m nat.p Nux.v  
 Plb Puls ruta Sil Sulph

### CONSTIPAÇÃO\_dias alternados (on alternate days) (3) 20r

*CONSTIPATION\_alternate\_days, on (3)*

agar alum ambr ant.c CALC carb.v COCC Con fl.ac  
 Kali.c Lyc Mag.c Merc Nat.m nit.ac plb sabad sul.ac  
 Sulph verb

### CONSTIPAÇÃO\_em pé defeca melhor

*CONSTIPATION\_passes\_stool\_easier\_when\_standing*

Alum CAUST

### CONSTIPAÇÃO\_evacuar difícil (difficult stool) 155r

*CONSTIPATION\_difficult\_stool*

Aesc agar agn alet All.c aloe ALUM alum.p alum.sil  
 Alum Am.c Am.m Anac ANT.C Apis aral Arn ars.s.f  
 asaf Aur aur.i Aur.m aur.s bap BAR.C bar.i Bar.m  
 bar.s Berb bov BRY Cact cadm.met calc calc.i calc.p  
 Calc.s calc.sil Camph canth Carb.an CARB.V Carbn.s  
 Caust cham chel CHIN chin.s cimx Clem cloth Cocc  
 colch coli coll coloc Con cop crot.t dulc Ferr ferr.i  
 ferr.p gels Graph grat Hell Hep hydrog hyos Ign Ind  
 iod Kali.bi Kali.c kali.m kali.n Kali.p Kali.s kali.sil



kalm kola kreos Lac.c lac.h LACH lact Laur lil.t Lyc lyss mag.c MAG.M mag.p mag.s mang meli Merc merc.c mez Mur.ac naja Nat.c NAT.M nat.p nat.s Nit.ac Nux.m NUX.V Oena ol.an olnd Op ox.ac Petr ph.ac Phos Plat Plb Podo prun psil Psor Puls Rat rheum Rhod Ruta sabad Sabin Sanic Sars scor Sel senec Sep SIL spig Stann staph Stram stront.c succ.ac sul.ac Sul.i Sulph sumb Tarent Thuj Trios valer Verb Vib Zinc zinc.p

**CONSTIPAÇÃO\_ fezes moles (stool difficult although soft stool) 68r**

*CONSTIPATION\_stool soft (difficult although)*

agn aloe Alum alum.sil Anac Arn Bry calad Calc.p Carb.v chel Chin chion coff colch dulc gels graph Hell Hep Ign ind Kali.c Kali.s kali.sil kola Lac.c lach lob lyc mag.c mag.m med mez Nat.c Nat.m Nat.s nicc nit.ac Nux.m oci.s olnd petr ph.ac phos Plat podo Psor PULS rat Rhod Ruta sel Sep sil Spig Stann Staph sul.ac sulph tab tarax tax ther ulm verat.v verb zinc

**CONSTIPAÇÃO\_ fezes permanecem no reto 19r**

*CONSTIPATION\_stool remains in rectum, no urging*

aloe alum am.c bry calc carb.an choc cocc Graph hydr Lach mand nux.v Op sep Sil tarent thiop ven.m

**CONSTIPAÇÃO\_ fezes retornam 20r**

*CONSTIPATION\_stool recedes*

agn colch cortiso eug gink.b hep kali.s Lac.d lac.f Mag.m med Mur.ac Nat.m nat.sil Op podo Sanic Sil sulph Thuj

**CONSTIPAÇÃO\_ esforço ineficaz 190r**

*CONSTIPATION\_ineffectual urging and straining*

acon Aesc agar All.c allox aloe Alum alum.p alum.sil Alumn am.m Ambr Anac ant.c ant.t aphis arg.m Arn Ars ars.i asaf Aster Bar.c bar.s Bell benz.ac berb bism bov brach Bry Cact cain Calc calc.i Calc.s calc.sil cann.i Cann.s canth Caps carb.ac Carb.an Carb.v carbn.s carc carl Caust cedr cench chel Chim chin chin.ar chin.s cimx clem coc.c Cocc colch Coll Coloc Con corn Crot.h crot.t cupr cycl dios dire dros dulc elat eup.pur eupi fago Ferr ferr.ar ferr.i ferr.p fil fl.ac form glon gran Graph grat ham hell hep Hir Hura Hydr hyper Ign Iod kali.ar Kali.bi Kali.c kali.n kali.p Kali.s kali.sil Kalm kola kreos Lac.c Lac.d lac.e Lach lachn laur Lil.t lob.s Lyc Mag.c Mag.m mag.s Merc merc.c mez mosch murx myric nat.ar Nat.c Nat.m Nat.p nicc Nit.ac Nux.v Oena ol.an olnd Op ox.ac par petr ph.ac phel Phos phys phyt Plat plb podo psor ptel Puls ran.b Rat rauw rheum rhod rhus.t rob Ruta sabad Sang Sanic Sars sec Sel Sep Sil sol.n spig spong Stann Staph stram stront.c sul.ac sul.i Sulph sumb Tab Tarent tarent.c ter Thuj til trios Verat vib viol.o vip wies zinc zinc.p

**CONSTIPAÇÃO\_ insuficiente 103r**

*CONSTIPATION\_insufficient = incomplete, unsatisfactory stools*

abrom.a allox Aloe Alum alum.sil Alumn Anac ang apis aq.mar aran Arn ars Bar.c bar.i bar.s bell Benz.ac bov bro.s.g Bry calc calc.s canth caps Carb.ac carb.an

carb.v carbn.s Card.m Cham cheir chin.s colch coloc cortiso crot.t cupr euph euphr ferr Gamb gels glon Graph hep hyos Ign Iod Kali.c Kali.s kali.sil lac.c lac.e lach lact Lyc Mag.m mand mang Merc.c mez moni mur.ac naja Nat.c Nat.m Nit.ac Nux.m Nux.v oci.s Oena Op par petr ph.ac phos phyt plat Plb psil Pyrog rhod sabad Sars Sel seneg Sep Sil spong squil stann Staph stram sul.i Sulph tab teucr Thuj ulm visc Zinc zinc.p

**CONSTIPAÇÃO\_ longe de casa, quando está (away from home)**

*CONSTIPATION\_away from home, when*

ambr Lyc

**CONSTIPAÇÃO\_ menstruação antes 18r**

*CONSTIPATION\_menses before*

aloe alum am.c bry calc Graph grat Kali.c lac.c Lach mag.c nat.m nat.s nux.v Sil sulph thuj vesp

**CONSTIPAÇÃO\_ menstruação após**

*CONSTIPATION\_menses after*

dire graph kali.c lac.c

**CONSTIPAÇÃO\_ menstruação durante 37r**

*CONSTIPATION\_menses during*

alet Aloe alum Am.c am.m ant.c Apis Aur aur.s bell bov Bry Calc chel coll cycl Graph iod Kali.c kali.s kali.sil Kreos lach NAT.M Nat.s NUX.V op phos Plat plb puls SEP Sil sul.ac sulph thuj wies

**CONSTIPAÇÃO\_ parto após (after delivery) 12r**

*CONSTIPATION\_delivery after*

alum ambr ant.c arn Bry ham lyc mez Nux.v op Plat sep

**CONSTIPAÇÃO\_ por abuso de drogas 11r**

*CONSTIPATION\_from abuse of drugs*

agar ant.c Bry chin Coloc Hydr lach Nux.v Op ruta sulph

**CONSTIPAÇÃO\_ por cirurgia**

*CONSTIPATION\_from operations*

Op

**CONSTIPAÇÃO\_ por estase portal,**

*CONSTIPATION\_from portal stasis*

AESC Aloe Nux.v Sulph

**CONSTIPAÇÃO\_ por hábitos sedentários 11r**

*CONSTIPATION\_from sedentary habits*

aloe alum Ambr Bry Lyc Nux.v Op Plat Podo sep Sulph

**CONSTIPAÇÃO\_ por hemorróidas (rm) 23r**

*CONSTIPATION\_from hemorrhoids (rm)*

Aesc Aesc.g Aloe alumn Calc.f caust chen.v Coll euon glon graph hydr kali.s lyc nat.m nit.ac Nux.v paraf podo Rat sil Sulph wye

**CONSTIPAÇÃO\_ presença de alguém, não consegue defecar em**

*CONSTIPATION\_unable to pass stool in presence of nurse*

AMBR bry hydr nat.m op

**CONSTIPAÇÃO\_ remover manualmente, as fezes deve 16r**

*CONSTIPATION\_remove stool mechanically, must*

aloe alum bry calc con lyc med nat.m Nux.m op plat sanic sel Sep sil sulph

**CONSTIPAÇÃO\_velhice 37r***CONSTIPATION\_old people, in*

aloe Alum Alum Ambr Ant.c ant.t arn Bar.c Bry calc  
Calc.p Con cycl ferr graph hep hydr ign kali.m Lach  
lyc mag.m nat.m nit.ac Nux.v Op Phos Phyt Podo  
Psor rhus.t ruta sel sep sil Sulph thuj

**CONSTIPAÇÃO\_viajando (quando longe de casa = ambr, lyc)***CONSTIPATION\_travelling, while (when away from home=ambr, lyc)*

Alum ambr Ign lyc Nux.v Op Plat

**Constituição****CONSTITUCIONAL medicamentos (rm) 18r***CONSTITUCIONAL remedies (rm)*

Arg.m Aur Bar.c bar.m CALC CALC.F calc.i  
CALC.P calc.s Cupr Ferr Lyc Merc PHOS Plb SIL  
Stann SULPH

**CONSTITUIÇÃO\_anemica [Ver]\* ANEMIA***CONSTITUTION\_anemic [See]\* ANEMIA***CONSTITUIÇÃO\_asmática 29r***CONSTITUTION\_asthmatic*

Ambr Arg.n Ars Ars.i asaf Aur blatta calc Carc Colch  
eucal grin iod Ip kali.ar Kali.c Kali.i kali.n Lob Merc  
Mosch Nat.s phos Puls samb sil spong Sulph TUB

**CONSTITUIÇÃO\_cancerosa (rm) 10r***CONSTITUTION\_cancerous*

Ars aur.m.n Cadm.s CARC Con cund Hydr lap.a mez  
sep

**CONSTITUIÇÃO\_carbo-nitrogenóide (rm)***CONSTITUTION\_carbo-nitrogenoid (rm)*

arg.n aur aur.m.n cupr cupr.a cupr.m sulph

**CONSTITUIÇÃO\_catarral (rm) 14r***CONSTITUTION\_catarrhal (rm)*

ant.c ant.t Hep hydr Kali.bi kali.m kali.s Med Nat.m  
Puls Sep Sulph Thuj Tub

**CONSTITUIÇÃO\_crianças (rm) 42r***CONSTITUTION\_children (rm)*

abrot aeth ant.c arg.n ARS aur BAR.C bor brom  
CALC calc.f Calc.p calc.s caps carb.v caust cham cina  
cupr ferr fl.ac GRAPH ign iod kali.s Lyc mag.c merc  
nat.m petr Phos plb psor PULS sanic sep Sil stann  
Sulph thuj Tub zinc

**CONSTITUIÇÃO\_discrática 28r***CONSTITUTION\_dyscratic*

alum ant.c arg.m ars calc.f carb.an carb.v caust con  
fl.ac hydr iod kali.bi kali.i kali.s lyc mang mur.ac  
nat.m nit.ac plb psor sil stann sul.ac sul.i sulph tab

**CONSTITUIÇÃO\_doentia, fraca 49r***CONSTITUTION\_weakly, sickly*

am.c Ars Aur Bac Brom Calc Calc.p Carb.v carc  
Caust Chin Chin.s cimic cocc Colch con croc cuph  
Ferr fl.ac Helon Hep Ign irid kali.i Kali.p kreos Lach  
led Lyc mag.c Merc nat.c Nat.m Nux.v Ph.ac Phos  
pic.ac Psor sec sep Sil spig stront.c Sulph tab TUB  
verat zinc

**CONSTITUIÇÃO\_emagrecidas 16r***CONSTITUTION\_emaciated*

aeth Ars bad caps chim clem coc.c cund Form Hydr  
Iod Kali.bi nat.m Nit.ac seneg Sil

**CONSTITUIÇÃO\_emagrecidas\_doença crônica, em***CONSTITUTION\_emaciated\_chronic diseases, in*

Lyc

**CONSTITUIÇÃO\_escrofulosa 74r***CONSTITUTION\_scrofulous*

agar Alum ant.t Apis Ars Ars.i arum.m Asaf Asc.t Aur  
aur.m Aur.m.n Bad Bar.c Bar.m Bell Brom bufo Calc  
calc.ar calc.i Calc.p calen caps caust Chim Cist Coca  
Con cor.r Corn cund Dulc ferr Ferr.i ferr.m Ferr.p  
ferr.s Graph Hep hippoz Hydr Iod iris Kali.bi Kali.c  
Kali.i Kreos Lac.c Lach lap.a Lith.c Lyc mag.c Merc  
Mez Nat.c Nat.m nat.p Nit.ac nux.m Nux.v Phyt  
Rhus.t rumx Sars Sep Sil Spong Staph Still Sulph  
Ther Thuj

**CONSTITUIÇÃO\_flácidas 16r***CONSTITUTION\_lax fibre*

agar bar.c bor Calc calc.p Caps cinm hep Kali.c  
Mag.c merc Op Phos sabad Sil Spong

**CONSTITUIÇÃO\_flácidas\_louras 19r***CONSTITUTION\_lax fibre\_blonde persons, in*

bell Brom Calc Caps cham clem cocc con dig Graph  
hyos Kali.bi lach Lyc Merc Puls rhus.t Sil Sulph

**CONSTITUIÇÃO\_fraca (weak) (rm) 83r***CONSTITUTION\_weak*

Alum Am.c Ambr apoc Ars Ars.i Aur Bac Bap bar.c  
bell Brom Bufo Calad Calc Calc.p cann.s Carb.v Carc  
Caust cham Chel Chin Chin.s cina Cocc Colch Con  
Cur Dig eup.per Ferr ferr.ar ferr.p fl.ac Gels glyc  
Graph Helon Hep hyos irid Kali.c kali.n Kali.p Lach  
Laur Lyc mag.c mag.m Mang Med Merc mur.ac nat.a  
Nat.c Nat.m nit.ac Nux.m Nux.v Op Ph.ac Phos Pic.ac  
Psor puls sec sel Seneg Sep Sil spig Stann staph Stram  
stront.c Sul.ac Sulph Syph Thuj TUB Valer verat

**CONSTITUIÇÃO\_fraca\_aguda doença, durante ou após (rm) 48r***CONSTITUTION\_weak\_acute diseases, during or after*

Abrot aeth ail alet Alst Anac ant.t apis Ars aven calc.p  
carb.an Carb.v Carc Chin Chin.ar coca Cocc colch  
cupr cur dig fl.ac Gels guare Helon Irid kali.m Kali.p  
lath lob.p merc.cy mur.ac nat.sal nux.v Ph.ac Phos  
pic.ac Psor sel Sil staph stroph.h stry.p sul.ac Tarent.c  
verat zinc.ar

**CONSTITUIÇÃO\_fraca\_alterna fraqueza com vigor - força (rm)***CONSTITUTION\_weak\_alternating weakness with strength*

Aur Carc LACH Med

**CONSTITUIÇÃO\_fraca\_cirurgia após (rm)***CONSTITUTION\_weak\_surgery, from*

acet.ac arn Calen carb.v hyper phos Stront.c

**CONSTITUIÇÃO\_fraca\_crianças (rm) 31r***CONSTITUTION\_weak\_children, in*

ars Aur Bac bar.c bell Brom calc Calc.p carb.v Carc  
caust cham Cina ferr.p irid kali.c lach Lyc mag.c med

Nat.m nux.v Ph.ac phos Psor Sil Staph sul.ac Sulph thuj TUB

**CONSTITUIÇÃO\_fraca\_velhos (rm) 19r**

*CONSTITUTION\_weak\_old people, in*

Ambr ars aur Bar.c Calc.p carb.v Carc Con Cur eup.per glyc nit.ac Nux.m op Phos sec Sel Sil Sul.ac

**CONSTITUIÇÃO\_genética ruim**

*CONSTITUTION\_inheritance bad, defective*

Bar.c Bufo Carc Med psor sil Syph Tub

**CONSTITUIÇÃO\_gorda, larga (rm) 22r**

*CONSTITUTION\_large fat, people, bloated*

am.c ant.c Ars asaf Bell Calc Caps cupr.m Ferr Graph hell Kali.bi Kali.c kalm lach Lyc merc puls rhus.t seneg spig sulph

**CONSTITUIÇÃO\_hidrogenóide 22r**

*CONSTITUTION\_hydrogenoid*

ant.c ant.t Apis Aran arn ars Asc.t calc calc.sil Caust DULC Kali.c Kali.n MED nat.m NAT.S Nit.ac nux.m Rhus.t stann ter THUJ

**CONSTITUIÇÃO\_linfática 33r**

*CONSTITUTION\_lymphatic*

am.c Apis arn ars aster aur.m bap Bar.c Bar.m Bell Calc calc.ar Cann.i Carb.v Chin Dulc Ferr Graph Hep kalm Lyc Merc murx Nat.m nit.ac Petr phos Puls Rhus.t Sep Sil Sulph thuj

**CONSTITUIÇÃO\_litemica, acidose etc. (3) 26r**

*CONSTITUTION\_lithemic, acidosis etc.*

ant.c aran arn berb bry calc caust chin coc.c dulc form guaj kali.c kalm led Lith.c lyc med mez nat.s rhod rhus.t sars Sep sulph ter

**CONSTITUIÇÃO\_magra 63r**

*CONSTITUTION\_lean*

Acet.ac alum Ambr arg.m Arg.n Ars Ars.i bar.c beryl bry cadm.m cadm.met Calc calc.f Calc.p caust Chin coff cupr dys Ferr fl.ac flor.p graph Hep ign Iod ip Kreos lach Lyc mag.c mag.p mang Medus merc nat.c Nat.m Nit.ac nux.m Nux.v perh petr ph.ac Phos Plb prot psor puls rat sanic saroth sars Sec sep Sil spig Stann staph Sulph Tub v.a.b verat

**CONSTITUIÇÃO\_neuropática 33r**

*CONSTITUTION\_neuropathic*

agar ambr arg.n asaf asar aur bell cast caust cham cimic cina cocc coff croc Ign iod kali.bi kali.p led lil.t mag.m mag.p mosch Nux.v ph.ac phos pic.ac puls sel sil Valer zinc

**CONSTITUIÇÃO\_obesa 22r**

*CONSTITUTION\_obesity*

am.c ant.c Ars asaf Bell Calc Caps cupr.m Ferr Graph hell Kali.bi Kali.c kalm lach Lyc merc puls rhus.t seneg spig sulph

**CONSTITUIÇÃO\_oxigenóide**

*CONSTITUTION\_oxygenoid*

ars.i ferr ferr.i Ferr.p iod kali.i

**CONSTITUIÇÃO\_paralítica (rm) 73r**

*CONSTITUTION\_paralytic*

agar Alum alum.p alumn am.m ambr anac ang Arg.m bry Calc calc.ar camph cann.i canth caps carb.v Caust Cham chel Chin cimic cina Cocc Colch con crot.h

cupr dig dros euph Ferr ferr.ar ferr.ma Gels Hell hyos ign ind kali.c kali.n kali.p kalm lach laur Merc mez mosch Mur.ac nat.c nat.m nat.p Nit.ac nux.m nux.v Olnd Ph.ac Phos plat plb psor Puls Rhod Rhus.t sabad sarcol.ac sil Stann stront.c sulph valer Verat zinc

**CONSTITUIÇÃO\_pletórica 17r**

*CONSTITUTION\_plethoric*

Acon Arn Aur Bell Bry Cact Calc coca Colch FERR Glon Kali.br Nux.v Op ruta seneg Verat.v

**CONSTITUIÇÃO\_psórica (rm)**

*CONSTITUTION\_psoric*

Ars.i Calc Graph Hep kreos Lyc Psor SULPH

**CONSTITUIÇÃO\_reumática 28r**

*CONSTITUTION\_rheumatic*

Acon Act.sp Bad Benz.ac Calc Caust Cham Cimic clem Colch Crot.h Form Guaj Kali.i Kali.m Kalm Lac.ac Led Lyc Med Phyt Rhod RHUS.T sabin Sal.ac spig Sulph ter

**CONSTITUIÇÃO\_rígidas 11r**

*CONSTITUTION\_rigid fibre*

Acon Caust coff.t con Kali.c Nit.ac Nux.v Plat Sep staph sulph

**CONSTITUIÇÃO\_rígidas\_morenas 14r**

*CONSTITUTION\_rigid fibre\_dark persons, in*

acon anac arn ars Bry Caust kalm nat.m Nit.ac Nux.v Plat Sep staph sulph

**CONSTITUIÇÃO\_sensível 24r**

*CONSTITUTION\_sensitive*

Acon ail ant.c Ars Calc canth Carc chim.m Chin chin.s Coff cupr.m Ign kali.p Lach Lyc Med Nux.v Pall Phos Plat sabad Sil teucr

**CONSTITUIÇÃO\_sicótica (rm)**

*CONSTITUTION\_sycotic*

aran Aster Med Nat.p Nat.s NIT.AC Sars THUJ

**CONSTITUIÇÃO\_sifilítica (rm) 30r**

*CONSTITUTION\_syphilitic*

Ars Asc.t Aur Benz.ac Clem Cor.r Crot.h cund euph ferr.i Fl.ac Guaj Kali.bi Kali.i MERC Merc.c Merc.d merc.i.r Mez Nit.ac Petr Ph.ac Phos Phyt Sars Sil Still Sulph Syph Thuj

**CONSTITUIÇÃO\_tuberculosa (rm) 33r**

*CONSTITUTION\_tuberculosis*

Acet.ac Agar Ars Ars.i Arum.t Bac Brom Calc calc.ar Calc.p dros Hep Iod Kali.c kali.n Lach Lyc Mang merc nat.m Nat.s Ph.ac Phos pix Psor rhus.t Sep Sil Spong Stann stram Sulph TUB

**CONSTITUIÇÃO\_venosa 11r**

*CONSTITUTION\_venous*

Aesc bell.p CARB.AN Carb.v caul Ham Lach nux.v Sep sul.ac Sulph

**Constricção**

**CONSTRICÇÃO (constriction) (gh) (GN) 407r**

*CONSTRICCIÓN (gh) (GN)*

abies.n acon adon Adren aesc aesc.g Aeth aether agar agar.ph agn ail alet all.c aloe Alum alum.p alum.sil Alumin alumn am.br am.c am.caust am.m am.p ambr Aml.ns Anac anag anan ang anh ant.c Ant.t anth Antip

ap.g apis arag aral arg.cy arg.m Arg.n Arn ars Ars.h  
 Ars.i ars.s.f arum.t asaf asar asc.c asc.t aspar Aur  
 aur.ar Aur.i aur.m aur.m.n aur.s bac bapt bar.c bar.i  
 bar.m bar.s bell bell.p benz.ac berb beryl bism bor bov  
 brach brom bros.g bry bufo Cact cadm.met cadm.s  
 cain calad Calc Calc.ar calc.caus calc.i calc.p calc.s  
 calc.sil camph cann.i cann.s canth caps carb.ac  
 carb.an carb.v Carbn.o Carbn.s carc card.m Carl case  
 cast caul caust cedr cench cham chel chelin chin  
 chin.ar Chin.s chion chlol chlor choc cic cemic Cimx  
 cina cinnb cist clem cob.n coc.c coca cocc coff coffin  
 colch coll Coloc con cop Cor.r cortico cot crat croc  
 crot.c crot.h crot.t cub cund cupr cupr.ar cupr.s  
 cupre.au Cycl cyt.l daph der dig dios dros dulc dys  
 elaps elat eucal eug euon euph euphr eupi fago ferr  
 ferr.ar ferr.i ferr.m ferr.p fl.ac foll form fuc gal.ac  
 gamb Gels gent.c gent.l gins glon goss graph Grat gua  
 guaj guar guare haem ham hed Hell helon hep Hipp  
 hist hura hydr hydr.ac hydrc hydrog hyos hyper ictod  
 ign indg iod iodof Ip ipom iris jatr jug.c just kali.ar  
 kali.bi Kali.br kali.c kali.chl kali.chls kali.cy kali.i  
 kali.m kali.n kali.p kali.s kali.sil kalm kola kreos  
 lac.ac lac.c lach lact lam lat.m laur lec led lepi Lept  
 lil.t lipp lith.c lob lob.s lol loxo.recl Lyc lycps Lyss  
 mag.c mag.m mag.p mag.s magn.gr manc mand mang  
 med meli meny meph Merc Merc.c merc.cy merc.d  
 merc.i.f merc.i.r merl mez mill morph mosch mur.ac  
 murx mygal Myrt.c naja nat.a Nat.ar nat.c nat.m nat.n  
 nat.p nat.s nat.sil nicc nit.ac nit.m.ac nit.s.d nux.m  
 Nux.v oena ol.an olnd op Orni osm ox.ac oxyg paeon  
 pall Par paull pect petr ph.ac phel phos phys phyt  
 pic.ac pip.m pitu Plat Plb plb.a plect podo prot prun  
 prun.p psil psor ptel puls pyrog queb rad.br ran.b ran.s  
 raph rat rauw rheum rhod rhus.t ric rob ruta sabad  
 sabal sabin samb sang sanic sars scor Sec sel Seneg  
 senn Sep sil sol.n sol.t.ae sphing spig spong squil  
 stann staph still stram Stront.c stry sul.ac sul.i sulph  
 sumb syph tab tarax tarent tell ter teucr thea ther thuj  
 thymol thyr til tub upa valer vanad vario verat verat.v  
 verb viol.o viol.t vip visc wye xan xero zinc zinc.p ziz

### CONSTRICÇÃO\_abdome 103r

*CONSTRICÇÃO\_abdomen*

acon aesc agar.ph Alum alum.p alum.sil Alumin  
 alumn ambr Arg.n Arn ars ars.s.f asaf asar aur.m bell  
 berb bov Cact Calc camph carb.an carb.v carbn.s carc  
 card.m Carl caust cench chel chelin chin chion clem  
 coc.c cocc colch Coloc cortico crot.c cupr dig dros  
 elaps euon euph ferr.ar ferr.m gent.c graph hep hydr  
 hydrc hyos ign kali.bi kali.c kali.n kali.sil kreos lach  
 laur lipp Lyc mag.c mag.m merl mez mosch naja  
 nat.m nat.s nat.sil nit.ac nux.m Nux.v ol.an petr phos  
 Plat Plb prun.p puls rat rheum rhus.t ric sabad sabin  
 sars Sec Sep sil staph sul.ac sulph tarent thuj tub verat  
 verb zinc

### CONSTRICÇÃO\_articulações 28r

*CONSTRICÇÃO\_joints*

acon am.m Anac apis Aur cact calc carb.an chin coloc  
 ferr Graph kreos lyc meny Nat.m Nit.ac nux.m nux.v  
 Petr ruta sil spig squil stann Stront.c sulph zinc

### CONSTRICÇÃO\_bexiga 41r

*CONSTRICÇÃO\_bladder*

alum ant.c ars Berb bor bry Cact calc cann.s canth  
 caps carb.v caust chel cic cocc colch con cub dig elaps  
 graph hydrc kali.i lyc mag.p Merc.c nat.m op paeon  
 petr ph.ac phos plb Puls rhus.t ruta Sars sulph thuj  
 verat

### CONSTRICÇÃO\_boca 13r

*CONSTRICÇÃO\_mouth*

acon aur.m.n fago iod lach lob.s nit.ac nux.v phos plb  
 sulph tarent valer

### CONSTRICÇÃO\_cabeça (constriction - tension) 243r

*CONSTRICÇÃO\_head (=tension)*

Acon adon aesc Aeth agar agn ail aloe alum alum.p  
 alum.sil am.br am.c am.m ambr Anac anag ang Ant.t  
 Antip Apis arg.m Arg.n Arn ars ars.s.f Asaf Asar asc.c  
 bac bapt bar.c bar.m bar.s bell bell.p berb bism bor bov  
 brom Bry bufo Cact calc calc.p calc.s calc.sil Camph  
 cann.i cann.s canth carb.ac carb.an Carb.v Carbn.s  
 card.m caul Caust cedr cham Chel chin chin.ar Chin.s  
 chlol choc cic cemic cina cinnb clem cob.n coc.c coca  
 Cocc coff colch coloc Con croc Crot.c crot.h crot.t  
 Cycl daph dig dios dros dulc elaps elat eug euph euphr  
 ferr ferr.ar ferr.p fl.ac fuc gamb Gels gent.c glon goss  
 Graph Grat guare haem ham Hell helon hep hist hydrc  
 hydrog hyos hyper ign indg iod Ip iris kali.ar kali.bi  
 Kali.br kali.c kali.i kali.m kali.n kali.p kali.s kali.sil  
 kalm kola kreos lac.ac lac.c lach lact lam laur lepi lil.t  
 lith.c lob Lyc lycps Lyss mag.c mag.m mag.p mag.s  
 manc mang med Meny Merc merc.c merc.i.f merc.i.r  
 merl mez mill Mosch mur.ac murx naja nat.c Nat.m  
 nat.p nat.s Nit.ac nux.m Nux.v ol.an olnd op osm pall  
 Par paull Petr ph.ac phel Phos phys phyt pic.ac pip.m  
 pitu Plat plb plect prun psor ptel puls pyrog ran.b ran.s  
 rauw rheum rhod rhus.t ruta sabad sabin samb sang  
 sars scor sel sep Sil Spig spong squil stann staph  
 Stront.c stry sul.ac sul.i Sulph sumb tab tarax tarent  
 teucr ther thuj thymol valer vario verat verb viol.o vip  
 xan Zinc zinc.p ziz

### CONSTRICÇÃO\_cabeça\_corda, como por 22r

*CONSTRICÇÃO\_head\_string, as if by*

anac Antip asaf bell carb.v chin cycl Gels graph hell  
 iod lach mag.c merc merc.i.r mosch nat.c Nat.m nit.ac  
 plat psor Sulph

### CONSTRICÇÃO\_cabeça\_frente 155r

*CONSTRICÇÃO\_head\_forehead*

Acon Aesc aeth agn ail aloe alum alum.p alum.sil  
 Ambr Anac anag Ant.t apis arg.n arn ars ars.s.f asaf  
 bapt Bar.c bar.s bell berb bism bor bry cact calc Calc.p  
 calc.s calc.sil camph cann.i cann.s Carb.ac carb.an  
 carb.v carbn.s card.m caul caust cedr Cham chel chin  
 chlol cina clem cob.n coca cocc coff colch coloc con

croc crot.h crot.t Cycl Dig dros dulc elat euph euphr fl.ac fuc gels glon Graph Grat haem ham hell helon hep hydrog hyos ign indg iod ip iris kali.ar kali.c kali.n kali.p kali.s kali.sil lac.ac lac.c laur lepi lil.t lyc mag.m manc mang med meny Merc merc.c merc.i.r merl mill mosch Naja Nat.c Nat.m nat.p Nit.ac nux.m nux.v olnd op osm par paull Phos phys phyt pitu Plat plb psor Puls rauw rheum Rhod rhus.t ruta sabad sabin sang sars sep Sil spig stann staph Sul.ac sul.i Sulph sumb tarax tarent teucr ther thuj valer verat verb zinc zinc.p

### **CONSTRICÇÃO\_cabeça\_lados 38r**

*CONSTRICÇÃO\_head\_sides*

acon aeth alum ant.t apis asaf asar bar.c bell bov bry calc caust chin chin.s clem coloc crot.h dig fl.ac mag.c mag.m meny mur.ac phel pic.ac rhus.t ruta sabin sars spig Stront.c sul.ac sulph ther thuj thymol zinc

### **CONSTRICÇÃO\_cabeça\_occiput 71r**

*CONSTRICÇÃO\_head\_occiput*

agar alum am.m anac arg.n arn ars Asaf bar.c bars.berb calc calc.s camph cann.s carb.v Carbn.s caust Chel chin Cimic coc.c coca coloc dulc euph gels glon Graph grat guare hell hyos ip kali.i kali.n lach lact laur lob lyc mag.c manc mang merc Mez mosch mur.ac murx nat.c nat.m par pic.ac plat plect psor Rhus.t ruta stann staph stront.c sul.ac Sulph sumb tab ther thuj thymol verat viol.o ziz

### **CONSTRICÇÃO\_cabeça\_têmporas 73r**

*CONSTRICÇÃO\_head\_temples*

acon ail alum am.br am.m Anac ang ant.t arn ars asar bar.c berb bov bry bufo calc Cann.s canth Carb.an carb.v caust chin chlol cimic cinnb clem cocc coloc con elaps elat glon ham hell hist hyper ip lach lith.c lyc mag.c mag.m mang meny merc merl mosch mur.ac naja nat.m ol.an pall petr ph.ac Plat plb ptel Puls ran.s rheum sabin sars Squil stann sul.ac sulph tab thuj thymol verat verb zinc

### **CONSTRICÇÃO\_cabeça\_vértice 32r**

*CONSTRICÇÃO\_head\_vertex*

acon ant.t apis cact calc carb.an chel con dulc gent.c graph ip kali.bi kali.i kali.n lob lyc meny mosch naja nat.m nux.m par phos plat rheum sep stann staph stront.c verat verb

### **CONSTRICÇÃO\_coração 118r**

*CONSTRICÇÃO\_heart*

Acon adon aeth agar Ail alum alum.p Aml.ns ang anth apis Arn Ars Ars.i asaf asc.t aur aur.ar Aur.i bar.c berb bor bry bufo Cact cadm.met calad calc Calc.ar calc.i cann.i cann.s carbn.s carc caust cench chlor choc coc.c coca cocc colch con crat cund cyt.l Dig ferr ferr.ar ferr.i ferr.p foll glon graph hed hist hydr hyos Ign Iod iodof Kali.ar kali.bi Kali.c kali.chl kali.m kali.p kreos lac.ac Lach Lat.m Laur Lil.t lyc Lycps lyss mag.p magn.gr mang merl mosch mur.ac Naja Nat.m nat.n nit.ac Nux.m nux.v phos phyt plat Plb prun ptel puls rad.br ran.s rauw rhus.t sabin samb sec Spig Spong

squil stann sul.i sulph tab tarent thuj thyr tub vanad verat visc zinc zinc.p

### **CONSTRICÇÃO\_coração\_sufocante, sensação 30r**

*CONSTRICÇÃO\_heart\_grasping\_sensation*

Acon adon aml.ns arn ars bor Cact calc.ar carc coc.c colch foll Iod iodof kali.c Lach Laur Lil.t lycps mag.p Nux.m ptel rhus.t Spig spong sulph Tarent thyr vanad visc

### **CONSTRICÇÃO\_costas 55r**

*CONSTRICÇÃO\_back (c. or band sensation)*

acon agar alum am.m anac ang apis arg.n arn asaf asar aur bell bor bry cact calc.p canth cench Cham chel cina clem Cocc dig Dulc gels glon graph guaj guar guare iod kali.c kali.n kreos lach lyc mag.c mag.m med merc.cy mez nit.ac nux.m nux.v phos puls ran.s rhus.t sep sphing spig spong viol.t

### **CONSTRICÇÃO\_costas\_cervical, região 21r**

*CONSTRICÇÃO\_back\_cervical, region*

acon agar apis asar Bell calc.p cench chel dig dulc gels Glon graph iod Lach lyc Nux.m sep sphing spig spong

### **CONSTRICÇÃO\_coxa 15r**

*CONSTRICÇÃO\_thigh*

acon am.br anac carb.v coloc iris lyc manc med mur.ac nit.ac olnd Plat sul.ac sulph

### **CONSTRICÇÃO\_dedos 10r**

*CONSTRICÇÃO\_fingers*

aeth carb.an croc dros elaps lach nux.v phos sep spong

### **CONSTRICÇÃO\_dolorosa\_reto 17r**

*CONSTRICÇÃO\_painful\_rectum*

bell brach Calc Caust Cocc coloc Ign Lach Lyc Mang Mez Nux.v Plb sars Sep Sil Thuj

### **CONSTRICÇÃO\_esôfago - sufocação 68r**

*CONSTRICÇÃO\_esophagus - choking*

abies.n acon Aesc agar Alum Alumn am.m anac Arg.m Ars ars.s.f asaf bapt bar.c Bell Cact cadm.s Calc canth caps Carb.ac cham chel chin Cic Cimx coc.c Colch con crot.c cund Cupr dig dros elaps gels graph Hyos Ign iod Kali.c kali.chl lach lob lyc lyss merc Merc.c mez naja Nat.ar Nat.m nit.ac nux.v op ox.ac Phos plat plb rhus.t Sabad stram sul.ac sul.i verat verat.v zinc zinc.p

### **CONSTRICÇÃO\_espasmódica\_reto 15r**

*CONSTRICÇÃO\_spasmodic\_rectum*

chel coff grat Ham Hipp Lach Lyc merc.c nat.m Nit.ac Nux.v Op Phos Plb verb

### **CONSTRICÇÃO\_estômago 125r**

*CONSTRICÇÃO\_estômago*

Abies.n acon.c Aesc aeth Agar all.c Alum alum.p am.c anan Arg.n arn Ars ars.i ars.s.f asaf asar bac bapt bar.c bar.s bell bor bry cact calc calc.caus calc.s cann.i canth carb.v carbn.s carc caul cham Chel chin chin.s clem coc.c Cocc colch Coloc con crot.h crot.t dig dros elat Euph Ferr Ferr.ar fl.ac gamb gent.l Graph Guaj Guare hep hyos ign Kali.bi kali.c kali.m kali.n kreos lach lact laur led lob Lyc Mag.c Manc mang meli meny merc merc.c merc.i.f Mez morph mosch mur.ac nat.ar Nat.c nat.m nice nit.ac NUX.V ol.an olnd Op

Orni osm par petr phos pip.m Plat plb puls ran.s rat rheum rhod rhus.t rob sang sars sec sep sphing spong stront.c Sul.ac sul.i SULPH tab tell thea thuj tub zinc zinc.p

**CONSTRICÇÃO\_garganta** [Ver]\*

**ENGASGANDO garganta - sufocação**

*CONSTRICCIÓN\_throat [See]\* CHOKING\_throat*

**CONSTRICÇÃO\_glândulas**

*CONSTRICCIÓN\_glands, in*

ign iod

**CONSTRICÇÃO\_hipocôndrio 30r**

*CONSTRICCIÓN\_hypochondria*

Acon alum Arg.n asaf asar Cact Calc card.m CHEL cocc Con Crot.c dig DROS euph graph Ign kreos lach Lyc mag.c nat.m nux.m Nux.v puls sec sep staph sulph tarent

**CONSTRICÇÃO\_hipogástrico 16r**

*CONSTRICCIÓN\_hypogastrium*

bar.c Bell berb carb.an Chel clem coloc dig euon Hydr hyos nat.m puls sars thuj verb

**CONSTRICÇÃO\_joelhos 9r**

*CONSTRICCIÓN\_knee*

alumn Anac nat.m Nit.ac nux.v Plat sil sulph zinc

**CONSTRICÇÃO\_juntas 14r**

*CONSTRICCIÓN\_joints*

Anac Aur cact calc carb.an Coloc ferr Graph Lyc Nat.m Nit.ac Petr sil Stront.c

**CONSTRICÇÃO\_laringe 123r**

*CONSTRICCIÓN\_larynx*

Acon Agar All.c Alum Alumn am.c am.caust Ant.c ant.t APIS arg.m Arg.n Ars arum.t asar asc.t bar.c BELL Brom bry bufo calad Calc calc.i Camph cann.s canth Carb.an carbn.s caust Cedr Cench Cham Chel chin.s Chlor cist coc.c Cocc coff coloc cop Cor.r cot Crot.c CROT.H Cupr cyt.l dig dios Dros eug euph euphr ferr Gels Glon gua hell Hep hydr.ac Hyos ictod Ign Iod IP ipom Kali.c kali.cy kali.i kali.n LACH laur Lob lycps lyss mag.c manc Mang Med meny meph mez Mosch Naja nat.ar Nat.m nit.ac nux.m Nux.v oena ol.an osm ox.ac ph.ac Phos Phyt plat Plb Puls rhus.t samb sang sars Seneg sep Sil SPONG stann staph still Stram sul.ac sul.i Sulph tarax Tarent thuj tub valer Verat Zinc zinc.p

**CONSTRICÇÃO\_laringe\_acordar ao**

*CONSTRICCIÓN\_larynx\_waking, on*

kali.i Lach manc Phos thuj

**CONSTRICÇÃO\_laringe\_boca da garganta 9r**

*CONSTRICCIÓN\_throat-pit*

Apis Brom cot Ign ph.ac rhus.t Staph valer zinc

**CONSTRICÇÃO\_laringe\_sono durante 18r**

*CONSTRICCIÓN\_larynx\_sleep during*

Agar Arg.n Cench Coff Crot.h Kali.c Kali.i LACH med Naja nit.ac Nux.v phos Sep Sil SPONG Sulph Valer

**CONSTRICÇÃO\_laringe\_tosse, durante agg. 17r**

*CONSTRICCIÓN\_larynx\_cough, during agg.*

Agar Ars Bell carbn.s Chel Cor.r Cupr Dros euphr Hyos ign Ip meny Puls stram Sulph verat

**CONSTRICÇÃO\_laringe\_traquéia e 33r**

*CONSTRICCIÓN\_larynx\_trachea*

alumn asar Bell Calad calc.i camph canth Cham Cocc coloc dros Hell ictod ign Ip lach laur Mang meny Mosch Nux.m Nux.v ol.an ox.ac ph.ac Phos Plb Puls rhus.t Sars sil Spong verat

**CONSTRICÇÃO\_membros inferiores 17r**

*CONSTRICCIÓN\_lower limbs*

alum alum am.br Anac ars carb.an carbn.s chin graph Lyc mur.ac petr Phos Plat stront.c sul.ac sulph

**CONSTRICÇÃO\_nariz 13r**

*CONSTRICCIÓN\_nose*

acon agar arg.n graph hell kali.c kali.n nat.m nit.ac nux.v oena sang verat

**CONSTRICÇÃO\_ossos 26r**

*CONSTRICCIÓN\_bones*

am.m anac aur chin cocc Coloc Con Graph kreos lyc merc nat.m Nit.ac nux.v petr phos Puls rhod Rhus.t Ruta sabad sep sil stront.c Sulph zinc

**CONSTRICÇÃO\_ovários**

*CONSTRICCIÓN\_ovaries*

cact

**CONSTRICÇÃO\_peito 297r**

*CONSTRICCIÓN\_chest (tension, tightness)*

abies.n Acon adon Adren Aesc aeth aether Agar ail All.c aloe Alum alum.p alum.sil alumn Am.c Am.m am.p ambr Aml.ns anac anag Ang anh ant.c Ant.t anth ap.g apis arag aral arg.cy Arg.n Arn Ars Ars.h Ars.i ars.s.f Asaf asar asc.t aspar Aur aur.ar Aur.i Aur.m aur.s bac Bapt Bar.c bar.i bar.s Bell berb beryl bism Bor bov Brom bros.g Bry bufo Cact Cadm.s cain calad Calc calc.ar calc.i Calc.p calc.s calc.sil Camph cann.i cann.s canth Caps Carb.ac Carb.an Carb.v Carbn.o Carbn.s carc carl cast Caust cench Cham Chel chin chin.ar chin.s chlol Chlor choc Cic Cimx cina cinnb clem Coc.c coca Cocc coff Colch Coloc Con cop cot croc Crot.c crot.h Crot.t cund Cupr cupr.ar cupr.s cycl cyt.l Dig dios Dros Dulc dys elaps eucal euon Euph euphr eupi Ferr ferr.ar ferr.i ferr.p foll form gamb Gels gins Glon Graph guare haem ham hed Hell helon Hep hist hydr hydr.ac hydrc hydrog Hyos Hyper ictod Ign Iod iodof Ip iris jatr jug.c just Kali.ar Kali.bi Kali.c Kali.chl kali.chls kali.i kali.m Kali.n kali.p kali.s kali.sil kreos lac.ac lac.c Lach Lact Lat.m Laur lec Led lepi lil.t lith.c Lob Lyc Lycps lyss Mag.c Mag.m Mag.p Manc mand mang med meny Merc Merc.c merc.i.r merl Mez morph mosch mur.ac Myrt.c Naja Nat.ar Nat.c Nat.m nat.n nat.p nat.s nat.sil Nit.ac nit.s.d Nux.m Nux.v ol.an olnd Op osm ox.ac oxyg pect petr ph.ac phel Phos phys phyt pic.ac pitu Plat plb podo prot prun psil psor ptel Puls queb rad.br ran.b ran.s raph rat rauw rheum Rhod Rhus.t sabad sabin samb sang sars scor sec Seneg Sep Sil sol.n Spig Spong squil Stann Staph Stram stront.c stry sul.ac sul.i Sulph sumb Tab tarax tarent ter teucr thea thuj thyr tub upa vanad Verat verat.v verb Viol.o viol.t visc xan zinc zinc.p

**CONSTRICÇÃO\_peito\_convulsiva, espasmódica  
40r***CONSTRICCIÓN\_chest\_convulsive, spasmodic*

acon am.c ambr Asaf Aur aur.s bac Bell calc carb.v  
 carbn.s Caust Cham chin coff Cupr ferr glon Hep Ign  
 ip Kali.c kali.p lact laur led lyss Mosch nat.m nux.v  
 Op Phos Puls Samb sars sec Sep Spong Sulph verat

**CONSTRICÇÃO\_peito\_tosse, durante agg. 41r***CONSTRICCIÓN\_chesto\_cough, during agg.*

am.c anac Bry calc carb.v caust Cham cimx clem cocc  
 Con Cupr dig euph ferr Form guare Hell ip kali.bi led  
 lyc Mag.p merc mosch mur.ac Myrt.c nat.m Phos Puls  
 rhod rhus.t samb seneg sep spong squil stram Sulph  
 verat zinc

**CONSTRICÇÃO\_perna 19r***CONSTRICCIÓN\_leg*

Anac ant.c ars benz.ac card.m Chin cocc guaj lol Lyc  
 manc nit.ac petr Plat raph stann sul.ac Sulph til

**CONSTRICÇÃO\_pesçoço 43r***CONSTRICCIÓN\_external\_throat*

acon apis Arg.cy ars asar bell brom calc.s cic cina coff  
 coffin Crot.c crot.h dulc elaps ferr fl.ac gels Glon ign  
 Iod LACH laur naja nat.ar nice nux.v ol.an olnd ph.ac  
 psor puls rat Sep Spong staph Stram Stry tab valer  
 Xan zinc

**CONSTRICÇÃO\_reto 135r***CONSTRICCIÓN\_rectum (contraction, closure, etc)*

acon Aesc aesc.g aeth Agar alet all.c Aloe alum  
 alum.p alum.sil am.c am.m anac ang arg.n arn ars bap  
 Bell benz.ac berb bor brach Cact Calc calc.s calc.sil  
 Camph Cann.s caps carb.an carb.v carc case Caust  
 cham Chel chin chin.s cic cimx cina Cocc coff Colch  
 coll coloc cop crot.t cupr cupr.ar der dios dulc elaps  
 elat ferr ferr.ar ferr.i ferr.p Fl.ac Form gal.ac glon  
 graph grat guare ham hell hipp hura hydr hydrog Hyos  
 Ign ip iris kali.ar Kali.bi Kali.br kali.c kali.sil kreos  
 Lach laur Lept lil.t Lyc mag.c mang med meli merc  
 merc.c merc.d mez mur.ac nat.c Nat.m nat.p Nit.ac  
 nit.m.ac nux.m Nux.v Op Phos plat Plb plb.a prun rat  
 rheum Rhus.t sanic sars sec senn Sep sil sol.t.ae staph  
 stront.c Sulph sumb syph Tab ther thuj tub verat verb  
 vip visc wye

**CONSTRICÇÃO\_reto\_defecar\_antes 21r***CONSTRICCIÓN\_rectum\_stool\_before*

aeth Aloe cham chin coloc dios Ham ip lach lept  
mag.c merc merc.c merc.d Nat.m Nux.v phos plb sep  
sulph verat

**CONSTRICÇÃO\_reto\_defecar\_após 22r***CONSTRICCIÓN\_rectum\_stool\_after*

aesc alet chel colch elaps Ferr form grat hell Ign  
kali.bi Lach Mez Nit.ac nux.m nux.v Phos plat Sep  
stront.c Sulph thuj

**CONSTRICÇÃO\_reto\_defecar\_durante 21r***CONSTRICCIÓN\_rectum\_stool\_during*

Alum alum.p alum.sil Ars Chel chin.s coloc ferr glon  
Kreos mang mur.ac Nat.m Nit.ac nux.m Phos plat Sep  
stront.c Sulph thuj

**CONSTRICÇÃO\_reto\_defecar\_impede***CONSTRICCIÓN\_rectum\_stool\_preventing*

all.c Berb Chel Lach Lyc Nat.m Nit.ac Nux.v

**CONSTRICÇÃO\_tireóide***CONSTRICCIÓN\_thyroid*

Calc.s Crot.c elaps Iod lyc nat.ar spong

**CONSTRICÇÃO\_traquéia 38r***CONSTRICCIÓN\_trachea*

alum Ars asar bell Brom bry Calad cann.s canth Cham  
chel cist cocc dros gels gua hydr.ac ign iod ip Lach  
laur mag.c meny mosch nit.ac Nux.v osm ph.ac Phos  
Puls Rhus.t sars Spong stann staph verat xero

**CONSTRICÇÃO\_umbigo***CONSTRICCIÓN\_umbilicus*

bell Coloc mang petr plb puls sil verb

**CONSTRICÇÃO\_umbigo\_região 10r***CONSTRICCIÓN\_umbilicus\_region\_of*

cench coloc mag.m nat.m nit.ac petr Plat plb thuj verb

**CONSTRICÇÃO\_uretra 43r***CONSTRICCIÓN\_urethra*

apis arg.n arn bell berb bry calc camph cann.s canth  
carb.v caust chin cic Clem coc.c cocc con cop cub  
cupre.au dig dulc graph led lob lyc mag.m merc nit.ac  
nux.v op Petr phos puls rhus.t sabal sil spong stram  
Sulph thuj verat

**CONSTRICÇÃO\_uretra\_estende\_bexiga***CONSTRICCIÓN\_urethra\_extending\_to\_bladder*

cupre.au lyc op phos

**CONSTRICÇÃO\_uretra\_urinar,durante 14r***CONSTRICCIÓN\_urethra\_urination,during*

Apis arg.n bell bry Caust Clem cop dig graph nit.ac  
nux.v op puls stram

**CONSTRICÇÃO\_útero 13r***CONSTRICCIÓN\_uterus*

bell cact cham Gels ign kali.i murx mygal nux.v plat  
sec sep tarent

**CONSTRICÇÃO\_vagina 10r***CONSTRICCIÓN\_vagina*

ars bell Cact cocc ign kreos merc nux.v plat Puls

**CONTORÇÃO (twitching) (gh) (GN) 312r***TWITCHING (gh) (GN)*

abies.c abrot absin Acon acon.c aconin act.sp aesc  
aeth aether AGAR agn all.s allox aloe alum alum.p  
alum.sil alumn am.a am.c am.m Ambr aml.ns ammc

anac anan ang ant.c Ant.t apis aran Arg.m Arg.n arn  
Ars Ars.i ars.s.f ars.s.r art.v arund Asaf asar asc.t Aster  
atro aur aur.m bac bad Bar.c bar.i bar.m bar.s BELL  
berb bism bor bov brom bruc Bry bufo Cact cadm.s  
calad Calc calc.a Calc.i calc.p Calc.s calc.sil Camph  
cann.i cann.s Canth caps carb.ac carb.an carb.v  
Carbn.s carc carl Caust Cedr cench cerv cham Chel  
Chin Chin.s chl f chlol chlor choc Cic cic.m Cimic  
Cina cinnb Clem cob coc.c Cocc coch Cod Coff coff.t  
colch coloc Con croc crot.c crot.h crot.t cub Cupr  
cupr.ar cupr.s cycl cypr cyt.l Daph dig dol dor dros  
dulc dys echi elaps esin euph euphr eupi ferr fl.ac  
form Gels gent.l Glon Graph grat guaj guar guare  
hedeo Hell hep hipp hist Hydr hydr.ac Hyos hyper Ign  
ind indg Iod iodof ip jab jatr juni juni.c Kali.ar kali.bi  
kali.br Kali.c kali.chl kali.fcy Kali.i kali.m kali.n  
kali.p kali.s kali.sil kalm kiss kreos lac.ac Lach Lachn  
lact laur lil.t lipp lith.c lon.x Lyc Lyss M.arct mag.c  
mag.m mag.p manc mang meny Merc Merc.c merc.i.r  
merl methyl Mez mill morph Mosch Mur.ac murx  
Mygal Nat.ar Nat.c nat.f Nat.m Nat.p nat.s nat.sil nice  
Nit.ac nit.s.d nitro.o Nux.m Nux.v oena ol.an olnd Op  
ox.ac Par paull petr petros Ph.ac phel Phos phys phyt  
pic.ac PLAT Plb Podo prun psor Puls puls.n rad.br  
Ran.b ran.s rat rheum rhod Rhus.t Rhus.v ruta sabad  
sabin salin sang santin sarcol.ac sars scut Sec sel senec  
senec.j seneg Sep Sil sin.n sol.n Spig spong squil  
Stann staph stict STRAM stront.c Stry sul.ac sul.i  
Sulph syph tab tanac tarax tarent tell tep ter teucr thal  
ther thuj tong upa ust valer Verat Verat.v verb vesp  
viol.o viol.t vip Visc x.ray xan Zinc zinc.m Zinc.p

**CONTORÇÃO\_abdome 69r***TWITCHING\_abdomen - and jerking*

abrot acon Agar alum alumn ambr ammc anac ang  
ant.t arn ars aur bac berb bov Bry calad calc cann.s  
canth caust chel chin clem con croc cupr cycl dros  
dulc graph guaj hyos kali.ar kali.c lact lyc manc meny  
merc mez murx nat.c nat.m nice nux.m Nux.v olnd op  
ph.ac phos plat psor puls ran.s rheum rhod rhus.t ruta  
sec sep stann sul.ac thuj valer verat viol.t zinc

**CONTORÇÃO\_acordar, ao 14r***TWITCHING\_waking, on*

Ars Bell Camph carc cham chel Cod Hyos Laur lyc  
mag.m op sang stront.c

**CONTORÇÃO\_aqui e ali 19r***TWITCHING\_here and there*

Agar alum ant.c chel Cocc colch Kali.c kali.n lyc mez  
nat.c nat.m ph.ac phos rhod sep Stry sulph Zinc

**CONTORÇÃO\_boca,em torno 18r***TWITCHING\_mouth,around*

anac bor bry Chel cub glon guare hyos Ign mag.p  
mosch nat.m olnd Op phys plat Rheum sep

**CONTORÇÃO\_boca\_cantos 14r***TWITCHING\_mouth\_corners*

anac ant.c bor Bry Chel coch Ign mag.p olnd Op  
rheum senec thuj zinc



**CONTORÇÃO\_cabeça (e músculos da) 100r***TWITCHING\_head (and of muscles of)*

acon aeth Agar aloe alum am.c am.m ambr anac ang  
ant.c ant.t apis arg.m arn aster bar.c Bell berb bism bor  
bov bry calc calc.sil Camph cann.i cann.s canth  
carb.an carb.v caust cham chel chin Cic cocc colch  
crot.h crot.t Cupr cycl eupi fl.ac gent.l glon graph Hell  
hep ign Ip kali.c kali.chl lach laur lil.t lyc mag.c  
mag.m meny merc mez mur.ac mygal nat.c nat.p nat.s  
nat.sil nit.ac nux.v Op ox.ac petr Ph.ac phos plb prun  
psor puls ran.s rat rhod rhus.t sabad sars Sep sil spig  
spong squil stann staph stram sul.ac sulph thuj upa  
valer verat verb

**CONTORÇÃO\_eletricidade como por***TWITCHING\_electricity, as from*

acon arn clem Daph dulc plb sec

**CONTORÇÃO\_estômago 23r***TWITCHING\_stomach*

aesc aloe alum arn bry cann.s chin chin.s coloc crot.c  
Hydr Ign kali.c lyc mez petros phos plat puls rat sil  
stry tab

**CONTORÇÃO\_face 151r***TWITCHING\_face*

absin acon aconin AGAR am.m Ambr aml.ns anac  
anan ant.c Ant.t arg.m arg.n arn Ars Ars.i ars.s.f art.v  
atro aur.m bar.c bar.s BELL bism bor bov brom bry  
bufo calc calc.i camph cann.i cann.s canth caps  
carb.ac carb.v carc Caust Cham chel chlol choc cic  
cimic Cina cocc colch coloc Con crot.c cub cupr  
cupr.ar dros dys euph euphr gels glon graph Hell hep  
hydr.ac Hyos Ign ind Iod iodof Ip kali.ar kali.c  
Kali.chl kali.fcy kali.i kali.m kali.n kali.s lach Laur  
Lyc lyss mag.c mag.m mag.p mang meny merc merc.c  
Mez mill mosch Mygal nat.ar nat.c Nat.m nat.s nice  
nit.ac nux.m nux.v Oena ol.an olnd Op ox.ac phel  
phos phys plat plb puls rad.br ran.b ran.s rheum rhus.t  
ruta sabad sabin sang santin sec Sel senec sep sil spig  
spong stann staph stict Stram Stront.c stry Sul.ac sul.i  
sulph syph tarent tell Thuj valer verat verat.v verb vip  
visc Zinc zinc.p

**CONTORÇÃO\_febre, com***TWITCHING\_fever, with*

Bell nit.s.d rhus.t Spong

**CONTORÇÃO\_febre\_tifóide 10r***TWITCHING\_fever\_typhoid*

Calc cham Colch crot.h Cypr Gels Hyos Lyc Ter Zinc

**CONTORÇÃO\_lábio 40r***TWITCHING\_lips*

Agar anac arg.n ars art.v bell bry cann.i Carb.v Cham  
choc cimic dulc gels graph hep hipp ign ind ip lact  
mygal nat.c nice ol.an op plat puls ran.b sabad senec  
sil squil stront.c stry Sulph tell Thuj vip zinc

**CONTORÇÃO\_lábio\_inferior***TWITCHING\_lips\_lower*

bry cann.i choc hipp ind Puls Thuj

**CONTORÇÃO\_lábio\_superior 12r***TWITCHING\_lips\_upper*

Agar Ars Carb.v Graph hep nat.c nice plat sabad  
stront.c Thuj Zinc

**CONTORÇÃO\_maxilar inferior 29r***TWITCHING\_lower\_jaw*

acon agar alum arn bell bry canth carb.v chin cina con  
ign kali.chl lach lyc M.arct mang merc.i.r mill nat.c  
nit.ac ol.an phos rhus.t sabin sil stict Sulph valer

**CONTORÇÃO\_menstruação\_após***TWITCHING\_menses\_after*

chin cupr kreos Nat.m puls

**CONTORÇÃO\_menstruação\_durante 9r***TWITCHING\_menses\_during*

bell calc.s chin cocc coff kali.c plat sec sulph

**CONTORÇÃO\_muscular (abalo, espasmo, puxão) 213r***TWITCHING\_muscles*

abies.c absin Acon acon.c aether AGAR agn all.s aloe  
alum alum.p alum.sil alum am.c am.m Ambr ant.c  
Ant.t apis aran Arg.m Arg.n arn Ars Ars.i ars.s.f ars.s.r  
arund Asaf asc.t Aster atro Bar.c bar.i bar.m BELL  
bism bor brom bruc Bry bufo Cact cadm.s Calc Calc.i  
calc.p Calc.s calc.sil Camph cann.i cann.s Canth caps  
carb.ac carb.v Carbn.s carc Caust Cedr cerv cham  
Chel Chin Chin.s chl chlor Cic cic.m Cimic Cina  
Clem Cocc Cod Coff coff.t colch coloc Con croc  
crot.h Cupr cupr.s cypr cyt.l dig dol dor dros dulc ferr  
form Gels Glon Graph guaj hedeo Hell hep hydr.ac  
Hyos hyper Ign Iod iodof ip juni juni.c Kali.ar kali.br  
Kali.c Kali.i kali.m kali.n kali.p kali.s kali.sil kreos  
Lach lact laur lipp lon.x Lyc Lyss mag.c mag.m mag.p  
meny Merc Merc.c methyl Mez morph Mosch Mur.ac  
Mygal Nat.ar Nat.c nat.f Nat.m Nat.p nat.s nat.sil  
Nit.ac nitro.o Nux.m Nux.v oena ol.an olnd Op ox.ac  
Par petr Ph.ac Phos phys phyt pic.ac PLAT Plb Podo  
psor Puls Ran.b rat rhod Rhus.t Rhus.v ruta sabad  
sabin salin sang sarcol.ac scut Sec sel senec.j seneg  
Sep Sil sol.n Spig spong squil Stann staph STRAM  
stront.c Stry sul.ac sul.i Sulph tab tanac tarax tarent  
ter teucr thal thuj valer Verat Verat.v viol.t vip Visc  
x.ray Zinc zinc.m Zinc.p

**CONTORÇÃO\_nariz 28r***TWITCHING\_nose*

agar am.a am.c ambr arg.n arn aur brom bry Calc caps  
carb.v Chel choc con glon hyos kali.bi lyc mez mosch  
nat.m phos phys Plat puls stront.c zinc

**CONTORÇÃO\_olhos 153r***TWITCHING\_eyes*

Acon aesc AGAR allox aloe alum am.c am.m anac  
ant.c apis aran arg.n arn Ars ars.i arund asaf asar aster  
atro aur bad bar.c bell berb bor bry calc calc.i calc.s  
calc.sil camph canth carb.ac carb.an carb.v carbn.s  
carc carl caust cedr cench Cham chel chin chin.s cic  
coc.c cocc cod coloc con Croc Crot.t cupr dulc dys  
euph euphr form gels Glon graph grat guaj hell  
hydr.ac hyos Ign ind indg iod ip jab jatr kali.bi kali.c  
kali.chl kali.i kali.m kali.n kali.p kalm kiss kreos  
lac.ac Lach Lachn laur lil.t lith.c Lyc m.arct mag.c

mag.m mag.p mang meny merc merl mez mur.ac nat.c  
nat.m nicc nit.ac Nux.v ol.an op par paull petr ph.ac  
phel phos phys phyt plat plb Puls puls.n ran.s rat  
rheum rhod rhus.t ruta sabin sel seneg sep sil spig  
Stann stram stront.c stry sul.ac sul.i sulph syph tarent  
ther thuj tong upa ust valer verat.v vesp xan zinc

### CONTORÇÃO\_orelha 60r

*TWITCHING\_ear*

act.sp aeth Agar am.c am.m anac ang ant.t bar.c bar.m  
bar.s bor bov Calc calc.a calc.p calc.sil cann.i cann.s  
carb.v caust chin cina clem dig dros elaps fl.ac hep  
kali.c kali.m kali.n kali.p kreos lyc mag.m manc mang  
merc mez Mur.ac nat.m nicc nit.ac nux.v petr ph.ac  
phos plat Puls rhod sars sil spig sul.ac thuj upa valer  
zinc zinc.p

### CONTORÇÃO\_pálpebras 126r

*TWITCHING\_lids*

aesc Agar allox aloe alum alum.p am.c am.m anac  
ant.c Apis aran Ars ars.i ars.s.f arund asaf asar aster  
aur bad bar.c bell berb calc calc.i calc.s calc.sil camph  
canth carb.v carbn.s carc Caust cedr cench Cham chel  
chin chin.s Cic coc.c Cocc cod coloc croc Crot.t Cupr  
cupr.s dulc dys esin euphr form graph grat Guar hell  
hist hydr.ac hyos Ign ind indg Iod Ip jab jatr kali.bi  
kali.i kali.p kiss kreos lac.ac Lach lachn laur lil.t lyc  
m.arct mag.c mag.m Mag.p mang meny merc merl  
Mez mur.ac nat.c Nat.m nicc nit.ac Nux.v ol.an par  
paull petr ph.ac Phos Phys Plat Puls puls.n ran.s Rat  
Rheum rhod rhus.t sabin sel seneg sep Sil spig stann  
stram stront.c stry sul.i Sulph syph tarent tong verat.v  
zinc

### CONTORÇÃO\_paralisada parte, da

*TWITCHING\_paralyzed part, of*

apis Arg.n Merc nux.v phos Sec stram stry

### CONTORÇÃO\_pescoço 23r

*TWITCHING\_external throat*

acon Agar ang arg.m asaf bism canth caps carb.ac  
caust crot.c graph kali.c laur lyc mag.c mez phos sars  
spong tarax viol.o zinc

### CONTORÇÃO\_sobrancelhas 15r

*TWITCHING\_eyebrows*

carc caust cic cina echi grat guare hell kali.c ol.an puls  
ruta sin.n stront.c zinc

### CONTORÇÃO\_sono\_am.

*TWITCHING\_sleep\_am.*

Agar

### CONTORÇÃO\_sono\_dormir ao 26r

*TWITCHING\_sleep\_going to, on*

acon Agar all.s Aloe Alum arg.m Ars Bell calc carb.v  
cham cob hyper Ign iodof Kali.c mag.m phys puls Sel  
Sep Stront.c Stry Sul.ac Sulph Zinc

### CONTORÇÃO\_sono\_durante 48r

*TWITCHING\_sleep\_during*

Alum anac Ant.t Ars Bar.c bell brom caust Cham Chlf  
cina cinnb Colch con Cupr dulc graph Hell Hyos  
hyper ign Kali.c kiss Lyc mag.c merc mez nat.c nat.m

nat.s op petr ph.ac phos puls rheum seneg Sep sil stann  
staph Stram Stront.c sul.ac Sulph tep thuj Zinc

### CONTORÇÃO\_substultus tendinum 27r

*TWITCHING\_substultus tendinum*

Agar am.c ambr Ars Asaf bell Calc Camph Canth  
Chel Chlor cupr Hyos Iod kali.c Kali.i Lyc Mez  
Mur.ac Ph.ac Phos rhus.t Sec squil Stry sul.ac Zinc

### CONTORÇÃO\_toque, ao

*TWITCHING\_touch, on*

morph phos stry

### CONTORÇÃO\_uretra 14r

*TWITCHING\_urethra*

alum ambr Cann.s Canth clem coc.c con kali.chl mang  
nat.c nux.v petr Phos thuj

### CONTRAÇÃO (contraction) (gh) (GN) 231r

*CONTRACTION (gh) (GN)*

abrot acon acon.c act.sp aesc aeth agar agn all.c all.s  
alum am.c am.m ambr aml.ns anac ang ant.c ant.t apis  
arg.m arg.n arn ars Ars.i art.v asaf asar aster atro Aur  
bac bad bapt bar.c bar.m Bell benz.ac berb bism bor  
bov brom bry bufo cact calc calc.f Calc.p calc.sil  
camph cann.i cann.s canth caps carb.an carb.v carbn.s  
cast caul caust cedr Cham chel chin chin.s choc cic  
cimic cimx cina cinnb clem coc.c coca cocc coff colch  
coloc con Cop croc Crot.c crot.h crot.t Cupr cupr.a cur  
cycl dig dros dulc elaps erig eucal eup.per euph euphr  
ferr ferr.ar ferr.m ferr.p ferr.s Form gamb gels gins  
glon gran Graph Guaj ham hell hep hist hydr.ac hydrc  
hyos hyper ign indg iod ip ipom jatr kali.ar kali.bi  
kali.c kali.cy kali.i kali.n kreos Lac.c lach laur led  
lon.x Lyc mag.c Mag.m mag.p mag.s mang med meny  
merc merc.c mez mill morph mosch mur.ac murx naja  
nat.ar nat.c nat.m nat.n nat.p nat.s nit.ac nux.m Nux.v  
oena ol.an Olnd op osm ox.ac par petr ph.ac phos phys  
phyt pitu plat Plb podo Prot psor ptel puls ran.b ran.s  
rat rheum rhod rhus.t rhus.v ruta sabad sabin samb  
Sars scor sec sel seneg sep sil sol.n sol.t spig spong  
squil stann staph still stram stront.c stry sul.ac sulph  
syph tab tarent tell ter thuj tril ust valer verat verb vib  
viol.o viol.t xan zinc zinc.s

### CONTRAÇÃO\_abdome 100r

*CONTRACTION\_abdomen*

acon act.sp aesc agar all.c am.c anac ant.t apis arg.m  
arg.n ars asaf asar Aur bar.c Bell berb bov bufo calc  
canth carb.v caust Cham chel chin cina clem colch  
coloc con Cupr dig dros dulc eucal ferr gamb graph  
hep hydrc hyos ign ip kali.bi kali.c kali.i kali.n kreos  
lach laur lon.x Lyc mag.c Mag.m mag.p mang merc  
merc.c mez mosch mur.ac naja nat.c nat.m nat.n nat.s  
nit.ac nux.m Nux.v Olnd op petr ph.ac phos plat Plb  
puls ran.s rat rheum rhus.t sabad sabin Sars sec sep sil  
spig spong squil staph sul.ac sulph tab tarent thuj verb  
zinc

### CONTRAÇÃO\_baço

*CONTRACTION\_spleen*

agar all.c bar.c dulc spong

### CONTRAÇÃO\_boca - convulsiva, espasmódica 20r

*CONTRACTION\_mouth - convulsive, spasmodic*

acon alum arg.n Ars asar Bell bufo calc chin cocc cupr  
gels hyos mosch nit.ac par phos seneg sep sulph

### **CONTRAÇÃO\_dedos 89r**

*CONTRACTION\_fingers*

aeth alum am.c ambr anac Ant.t Apis arg.m Arg.n Ars  
asar bac bell benz.ac Calc calc.sil cann.s caps carb.v  
carbn.s Caust chel chin cic cimx cina cocc coff colch  
crot.t Cupr cycl Dros Ferr ferr.ar ferr.p gels gins glon  
Graph hell hydr.ac hyos ip kali.bi kali.c kali.cy kali.i  
lach laur lyc mag.s mang med meny Merc morph  
mosch Nat.c nux.v oena op ox.ac par ph.ac phos phyt  
Plat plb Prot rhod rhus.t ruta sabad sabin Sec sel sep  
Sil sol.t spig stann staph stry sulph tarent tell ter zinc

### **CONTRAÇÃO\_escroto**

*CONTRACTION\_scutum*

acon arn berb cann.s clem ferr.m op plb

### **CONTRAÇÃO\_espasmódica\_dedos 22r**

*CONTRACTION\_spasmodic\_fingers*

Anac Bell Calc caust Cic Cina colch Dros Glon  
Hydr.ac Ip kali.c Lach Laur Mag.p med meny mosch  
phos phyt Sec ter

### **CONTRAÇÃO\_estômago 90r**

*CONTRACTION\_stomach*

acon Aeth agar alum am.c anac arg.n Arn Ars Ars.i  
asaf atro bapc bar.c bar.m bell bor bry calc carb.an  
Carb.v cast caul caust chel chin coca Cocc coloc con  
crot.t Cupr cupr.a dat.a dig elaps eup.per euph ferr  
gamb gran graph hydrc hyos hyper ign iod kali.bi  
kali.c kali.i Laur lyc mag.c mag.m mang meny merc  
merc.c mez mur.ac nat.ar nat.c nat.m nit.ac Nux.v  
ol.an op osm petr Phos plat Plb podo psor ptel puls  
ran.b rheum rhod rhus.t sep sil stront.c Sul.ac sulph  
tell thuj tril viol.t zinc

### **CONTRAÇÃO\_face 48r**

*CONTRACTION\_face*

acon alum am.m ars asar Bell bry calc cann.i cann.s  
Cham chin choc cocc con cupr dulc eup.per gels hell  
ipom kali.i kali.n laur lyc mang meny Merc morph  
nit.ac nux.m nux.v phos phys phyt plb puls rhus.t sars  
sec sep spig spong stann tab verb zinc zinc.s

### **CONTRAÇÃO\_figado 12r**

*CONTRACTION\_liver*

bar.c bell bufo canth ip mag.c mang nat.c nux.m phos  
rhus.t sulph

### **CONTRAÇÃO\_genitália feminina**

*CONTRACTION\_genitalia\_female*

Lac.c thuj

### **CONTRAÇÃO\_hipocôndrio 27r**

*CONTRACTION\_hypochondria*

asar bar.c bufo Calc camph caust chel chin cocc Con  
DROS ign ip mag.c mang mosch nux.m Nux.v plb  
puls rhus.t sep staph sul.ac sulph thuj zinc

### **CONTRAÇÃO\_hipogástrico 24r**

*CONTRACTION\_hypogastrium*

bar.c bell calc caust chin cina clem Coloc Con dros  
laur merc nat.m nit.ac nux.v phos puls sabin sars sep  
sil squil sulph thuj

### **CONTRAÇÃO\_joelhos 42r**

*CONTRACTION\_knee, hollow of*

Am.m ang ars bell berb calc carb.an carb.v Caust  
Cimx coloc con euphr ferr Graph Guaj kreos lach led  
med merc Mez Nat.c Nat.m nat.p nat.s nit.ac nux.v  
ol.an ox.ac petr phos Rhus.t rhus.v ruta samb sars  
Staph Sulph syph Tell verat

### **CONTRAÇÃO\_juntas 16r**

*CONTRACTION\_joints*

am.m Anac Aur bac Caust cimx Colch Form Graph  
guaj Merc Nat.m Nit.ac petr sec stront.c

### **CONTRAÇÃO\_língua - convulsiva, espasmódica**

*CONTRACTION\_tongue - convulsive, spasmodic*

agar Carb.v cina crot.t ip laur Merc.c nux.v

### **CONTRAÇÃO\_mãos 36r**

*CONTRACTION\_hand*

Anac ars aur bell bism calc calc.sil cann.s carb.v  
carbn.s Caust cina cinnb colch coloc euphr ferr.s  
hydr.ac kali.bi lyc mag.s merc merc.c mur.ac Nux.v  
op ph.ac phos Sec Sil sol.n Stann sulph tab valer zinc

### **CONTRAÇÃO\_membros ; repuxados (3) 96r**

*CONTRACTION\_limbs; drawn crooked (3)*

acon aesc agar all.s alum am.c am.m ambr anac ant.c  
ant.t arg.m ars asar aster atro bar.c bell bism CALC  
cann.i canth carb.an carb.v carbn.s Caust cham chel  
Chin cimx cina cocc coff colch coloc con crot.h cupr  
cycl dig dros dulc euph Ferr GRAPH guaj hep hydr.ac  
Hyos ip kali.c kali.n laur LYC mag.m meny Merc  
merc.c mez nat.c Nat.m nat.p nit.ac nux.v olnd op  
ox.ac ph.ac phos plat plb puls ran.b rhod rhus.t ruta  
sabad sabin sars SEC sep Sil spig spong stann stram  
stry sul.ac sulph tab tarent tell ust valer verat zinc

### **CONTRAÇÃO\_membros\_inferiores 32r**

*CONTRACTION\_limbs\_lower*

aesc am.c Am.m ambr anac Ars aster Bar.c bism canth  
Caust Coloc Guaj hydr.ac mez nat.c nat.m nux.v olnd  
ph.ac Phos plb puls Rhus.t sec sep sil stry tarent tell  
ust zinc

### **CONTRAÇÃO\_membros\_superiores 34r**

*CONTRACTION\_limbs\_upper*

agar all.s ant.t Ars asar atro bell Calc cann.i carbn.s  
cimx crot.h ferr Hydr.ac Ip Lyc merc merc.c nat.p  
nit.ac nux.v olnd op ox.ac phos plb ran.b rhod Rhus.t  
ruta sec sul.ac tab valer

### **CONTRAÇÃO\_músculos e tendões 84r**

*CONTRACTION\_muscles and tendons*

abrot acon acon.c aesc aeth agar agn alum am.c am.m  
ambr anac arn Ars asaf asar aster aur bac bad Bar.c  
Bell brom bry CALC calc.f calc.sil canth carb.v  
carbn.s Caust cedr chel cic Coloc con Crot.c Crot.h  
Cupr elaps Ferr ferr.m GRAPH Guaj hydr.ac hydrc  
jatr kali.ar Kali.i lach led LYC med Merc mill mur.ac  
Nat.c Nat.m Nux.v oena op petr ph.ac Phos phyt plat  
plb puls rheum rhus.t Ruta scor SEC sel Sep Sil still  
stram sulph syph tarent thuj valer Vib

### **CONTRAÇÃO\_nariz 13r**

*CONTRACTION\_nose*

bism caps graph hell hep hist kali.n lyc nat.m nit.ac  
phys sabad spong

### CONTRAÇÃO\_orelha 25r

*CONTRACTION\_ears*

aeth anac arg.n asar bry caust cham croc dig dros dulc  
glon graph lach merc murx nat.m puls sars spig spong  
stry thuj verat zinc

### CONTRAÇÃO\_pálpebras 36r

*CONTRACTION\_eyelids*

acon agar Ant.t ars Bell bov bry carb.an Chin cic cocc  
con Croc cupr cycl ferr ign kali.c kali.n lyc merc  
Nat.m Nux.m olnd ph.ac plat sep sil spong squil stann  
staph Sulph tab viol.o viol.t

### CONTRAÇÃO\_pele 42r

*CONTRACTION\_skin*

alum am.m anac asar bell bism bry carb.v Chin cocc  
cupr ferr Graph kali.c kreos lyc merc nat.m nit.ac  
Nux.v olnd par petr phos Plat plb puls ran.s rhod  
Rhus.t ruta sabad sec Sel sep sil spig stann stront.c  
sul.ac sulph zinc

### CONTRAÇÃO\_umbigo 20r

*CONTRACTION\_umbilicus*

anac asaf Bell CHEL cocc Coloc gamb graph kreos  
mag.m Mang nat.c Ph.ac phos Plat plb rhus.t sulph  
thuj verb

### CONTRAÇÃO\_uretra 22r

*CONTRACTION\_urethra*

asar bry camph Canth carb.an carb.v Chin chin.s Clem  
coc.c Cop dig indg nat.m nux.v petr phos Puls stram  
thuj verat zinc

### CONTRAÇÃO\_útero 40r

*CONTRACTION\_uterus*

acon aml.ns art.v Bell cact Calc.p caul cham chin.s  
cimic cocc con cupr cur erig hist hyos ign kali.c lac.c  
lach lyc morph murx nat.m nux.m nux.v par pitu plat  
Puls rhus.t sabin sec sep staph sulph thuj Vib xan

### CONTRAÇÃO\_útero\_ampulheta 17r

*CONTRACTION\_uterus\_hourglass*

Bell cact Cham Cocc con cupr erig hyos Kali.c nux.v  
Plat puls rhus.t sabin Sec Sep sulph

### CONTRAÇÃO\_útero\_menstruação\_antes

*CONTRACTION\_uterus\_menses\_before*

caul cimic cur

### CONTRAÇÃO\_útero\_menstruação\_durante

*CONTRACTION\_uterus\_menses\_during*

Bell Cact Puls Staph

### CONTRAÇÃO\_útero\_parto 14r

*CONTRACTION\_uterus\_labor\_during (os uteri)*

acon aml.ns Bell cact Caul Cimic con hyos lach lyc  
sec sep Vib xan

### CONTRAÇÃO\_vagina

*CONTRACTION\_vagina*

berb ham Kreos Plb Sep

### CONTRADITÓRIOS

[Ver]\*

SINTOMAS\_contraditórios

*CONTRADICTORY [See]\* SYMPTOMS\_contradictory*

### CONVALESCENÇA transtornos durante, de (GN) 91r

*CONVALESCENCE ailments during (GN)*

Abrot ail Alet aloe alum am.c Apoc ars.i aur Aven Bac  
bapt Bell.p bry cadm.m cadm.met cadm.s cal.ren Calc  
Calc.p Caps carb.v Carc Cast Chin Chin.ar coca  
cocain cocc colch con cupr Cur cypr echi Ferr ferr.a  
ferr.p fl.ac foll form.ac Gels graph guaj guar ham hell  
Helon hydr Kali.c kali.m Kali.p lac.c lach laur lob Lyc  
mang med meph morg Nat.m nat.p Nux.v okou op  
pauil Ph.ac Phos phyt pneu prot Psor Puls pyrog quas  
sang Scut Sel Sil sul.ac Sul.i sulfonam Sulph Syph  
tarax Thuj TUB Tub.a vario zinc

### CONVALESCENÇA\_amigdalite, reumatismo após

*CONVALESCENCE\_tonsils\_inflammation, rheumatism after*

echi Guaj lach phyt

### CONVALESCENÇA\_difteria

*CONVALESCENCE\_diphtheric*

Alet Cocain cocc fl.ac Helon Lac.c

### CONVALESCENÇA\_febre

*CONVALESCENCE\_fever*

Carc chin gels Hell lyc

### CONVALESCENÇA\_gripe 15r

*CONVALESCENCE\_influenza*

Abrot alum ars.s.f bry cadm.m cal.ren carc con ferr.p  
Gels Ph.ac Psor quas scut Tub

### CONVALESCENÇA\_infecção de 33r

*CONVALESCENCE\_infection, from*

Alet alum ars.s.f Calc carb.v Carc cast cocc echi ferr.p  
fl.ac foll form.ac Gels guaj guar Helon Kali.c lac.c  
lach Lyc Phos phyt Psor Puls pyrog quas sang Sil  
Sulph thuj Tub vario

### CONVALESCENÇA\_meningite

*CONVALESCENCE\_meningite*

calc sil

### CONVALESCENÇA\_parto

*CONVALESCENCE\_parto*

Graph

### CONVALESCENÇA\_pneumonia 10r

*CONVALESCENCE\_pneumonia*

bac calc Carb.v KALI.C lyc phos sang sil Sulph tub

### CONVALESCENÇA\_febre\_tifoide

*CONVALESCENCE\_fever\_typhoid*

carb.v pyrog sulph

### CONVULSIVOS, movimentos 82r

*CONVULSIVE movements*

acon Agar alum alum.p Ang Ant.t apis Arg.n arn Ars  
ars.i Asaf bar.c bar.i BELL brom bry Bufo cact Calc  
calc.i Camph cann.s Canth Caust CHAM Chin.s CIC  
Cina COCC coff Con Croc CUPR cupr.ar dig dulc  
Hell Hyos IGN Iod IP kali.ar Lach Laur Lyc m.arct  
Mag.p meny Merc mosch Mygal nat.c Nux.m Nux.v  
olnd OP Petr ph.ac phos phyt plat Plb ran.b ran.s  
Rheum Rhus.t Ruta sabad samb SEC spig spong Squil  
Stann staph STRAM Sulph tab Tarent Verat ZINC

### CONVULSÕES em geral (convulsions (GN) 409r

*CONVULSIONS - in general (GN)*

abel Absin acet.ac Acon aconin aesc aesc.g Aeth  
aether Agar agar.pa agar.se agre alco Alet all.c alum  
alum.p alum.sil alum.n am.br am.c am.caust am.m

ambr ambro Aml.ns amyg anac anag anan ang anil  
 anis Ant.c Ant.t Anthraci antip Apis apoc Aran aran.ix  
 Arg.m Arg.n arist.cl Arn Ars ars.i Ars.s.f Art.v arum.m  
 arum.t Asaf asar aster Atro aur aur.ar aur.br aur.fu  
 aven bac bar.c Bar.m bar.s bart Bell ben.n benz.ac berb  
 bism bor both bov brach brom bruc Bry BUFO buth.a  
 cact cadm.s caj calad Calc Calc.ar calc.f calc.i calc.p  
 calc.s calc.sil calen Camph camph.br cann.i cann.s  
 Canth caps Carb.ac carb.an carb.v Carbn carbn.h  
 carbn.o Carbn.s cast cast.eq caste caul CAUST cedr  
 Cham chap chel chen.a chin chin.ar chin.s Chlf chlol  
 chlor chlorpr Cic cic.m Cimic Cina cinnm cit.ac clem  
 coc.c coca Cocc cod Coff colch colchin coll coloc Con  
 convo.s cop cori.r cortico cortiso cot croc Crot.c  
 Crot.h cryp cub cuph CUPR Cupr.a Cupr.ar cupr.o  
 cupr.s cur cycl cypr cyt.l dat.m dat.s des.ac Dig Dios  
 dol dor dros dulc elaps elat emer euon euph Eupi fago  
 fagu ferr ferr.ar ferr.cy ferr.m ferr.p ferr.s form frag  
 gamb Gels Glon gran Graph grat guaj guar guare hed  
 Hell hell.v Helon hep hura Hydr.ac Hyos hyper ictod  
 ign ind indg iod ip ipom irid iris.fl jab jasm jatr juni  
 kali.ar kali.bi Kali.br Kali.c Kali.chl kali.cy kali.i  
 kali.m kali.n kali.ox kali.p kali.s kalm keroso kreos  
 kres lach lact lat.m lath laur led levo lil.t linu.c linu.u  
 lith.br Lith.c Lob lol lon.x Lyc Lyss Mag.c mag.m  
 Mag.p mag.s manc mand mang med meli meny meph  
 merc Merc.c merc.cy merc.d merc.ns merc.p methyl  
 mez mill morph mosch Mur.ac mygal naja nat.c nat.f  
 Nat.m nat.s nice Nicot nit.ac nitro.o Nux.m Nux.v  
 Oena oest ol.an ol.j olnd onis onon Op ox.ac paeon  
 passi perh petr ph.ac Phos phys Phyt pic.ac pico pilo  
 pitu plat Plb plb.chr Podo polyg.pe prot Psor Puls  
 pyre.p pyrog ran.b ran.s raph Rat rauw rheum rhod  
 rhus.t rib.ac ric rob rumx.a russ ruta sabad sal.ac  
 salam samb Santin sars Scol scut Sec sel seneg sep  
 SIL sin.n sium Sol.c Sol.n spig spirae spong squil  
 stann staph stict Stram stront.c stroph.h Stry stry.p  
 Stry.s sul.ac sul.h sul.i sulfon Sulph sumb syc syph tab  
 tanac tarax tarent tax tell Ter teucr thal thea thiop thuj  
 thymol thyр Tub Upa upa.a urea urt.u ust Valer Vario  
 Verat verat.v verb verbe.h vesp Vib vinc vip Visc zinc  
 zinc.br zinc.cy zinc.i zinc.m zinc.o zinc.p zinc.s  
 zinc.val zing Ziz

### CONVULSÕES\_alcoolismo, no

*CONVULSIONS\_drunkards, in*

anthraci glon hyos Nux.v Ran.b

### CONVULSÕES\_anoitecer 16r

*CONVULSIONS\_evening*

alum alum Calc Caust Croc gels graph kali.c laur  
 merc.ns nit.ac Op plb.chr stann stram sulph

### CONVULSÕES\_apoplexia, após

*CONVULSIONS\_apoplexy, after*

bell crot.h cupr lach nux.v stram Verat.v

### CONVULSÕES\_aura\_abdôme

*CONVULSIONS\_aura\_abdomen*

bufo indg

### CONVULSÕES\_aura\_apetite voraz

*CONVULSIONS\_aura\_ravenous appetite*

Calc Hyos

### CONVULSÕES\_aura\_auditivas

*CONVULSIONS\_aura\_auditory disturbances*

Bell calc cic hyos sulph

### CONVULSÕES\_aura\_ausente 21r

*CONVULSIONS\_aura\_absent*

ars art.v atro bell camph canth cham cic cupr cupr.ar  
 dios hydr.ac lach nat.s oena plb podo tarent valer zinc  
 zinc.val

### CONVULSÕES\_aura\_cefaléia 9r

*CONVULSIONS\_aura\_headache*

Bell calc Calc.ar cann.i caust cina Lach staph zinc

### CONVULSÕES\_aura\_egueira

*CONVULSIONS\_aura\_blindness*

Cupr

### CONVULSÕES\_aura\_corção

*CONVULSIONS\_aura\_heart, from*

Calc.ar lach naja nat.m op sulph

### CONVULSÕES\_aura\_estômago 15r

*CONVULSIONS\_aura\_stomach*

am.br art.v bell bism Bufo Calc Calc.ar Caust Cic cupr  
 Indg lyc Nux.v Sil Sulph

### CONVULSÕES\_aura\_inquietação

*CONVULSIONS\_aura\_restlessness*

arg.n bufo caust

### CONVULSÕES\_aura\_membros

*CONVULSIONS\_aura\_limbs, in*

bell calc cina cupr lyc plb sil sulph

### CONVULSÕES\_aura\_plexo solar 14r

*CONVULSIONS\_aura\_solar plexus, from*

am.br art.v bell bism Bufo Calc calc.ar Caust Cic cupr  
 Indg Nux.v Sil Sulph

### CONVULSÕES\_aura\_tristeza

*CONVULSIONS\_aura\_sadness*

art.v zinc zinc.val

### CONVULSÕES\_aura\_vertigem 11r

*CONVULSIONS\_aura\_vertigo*

ars Calc.ar Caust Hyos indg Lach Plb sil Sulph Tarent  
 visc

### CONVULSÕES\_aura\_visual

*CONVULSIONS\_aura\_visual disturbances*

Bell calc hyos lach sulph

### CONVULSÕES\_boca, ao redor 12r

*CONVULSIONS\_mouth, around*

bell cham dulc guare ign Ip Lyc merc nit.ac olnd op  
 stram

### CONVULSÕES\_calafrio, durante

*CONVULSIONS\_chill, during*

Ars Camph Lach merc nux.v

### CONVULSÕES\_clônica 144r

*CONVULSIONS\_clonic*

acon Agar alum.p am.c am.m ambr anac ang ant.c  
 ant.t Anthraci Arg.m arg.n arn Ars Art.v asaf asar aster  
 aur Bar.c bar.m bar.s Bell bor bov brom Bry Bufo Calc  
 calc.i Calc.p camph cann.s canth carb.v carbn carbn.o  
 Carbn.s caul Caust Cham chin Chin.s Chlf Cic cimic  
 Cina clem cocc coff coloc Con croc Cupr dig dulc

graph guaj hell hep Hyos Ign iod Ip kali.ar kali.bi  
Kali.c kali.m Kalm kreos lach lat.m laur Lyc Lyss  
mag.c mag.m Mag.p mang med meny Merc Mez  
mosch mur.ac mygal nat.c nat.f Nat.m nit.ac Nux.m  
nux.v Oena ol.an olnd Op petr ph.ac phos phys Plat  
Plb podo puls ran.b ran.s rheum rhod rhus.t russ ruta  
sabad samb sars Sec sel seneg Sep Sil spig spong squil  
Stann staph Stram Stront.c stry Stry.s sul.ac Sulph tab  
tarax tarent teucr thuj thymol valer verat verat.v visc  
Zinc zinc.p zinc.val

### CONVULSÕES\_clônica\_extremidades 19r

*CONVULSIONS\_clonic\_extremities*

Ars atro bell brom carbn.o cocc cupr cupr.s ign nux.m  
op phos Picro Plb Sec Stram Stry sul.ac tanac

### CONVULSÕES\_cólica,durante

*CONVULSIONS\_colic,during*

Cic Cupr plb sec

### CONVULSÕES\_começa face,lado esquerdo

*CONVULSIONS\_beginning in left side of face*

Lach

### CONVULSÕES\_com\_consciência 35r

*CONVULSIONS\_with\_consciousness*

Ang Ars aur.ar bar.m Bell calc Camph Canth caust  
CINA cupr grat Hell hyos Ign Ip kali.ar Kali.c lyc  
Mag.c merc mur.ac Nat.m nit.ac Nux.m Nux.v Phos  
Plat plb sec Sep sil STRAM stry sulph

### CONVULSÕES\_com\_urinar\_involuntário 13r

*CONVULSIONS\_with\_urination\_involuntary*

art.v Bufo Caust cocc Cupr Hyos lach nat.m nux.v  
Oena Plb stry Zinc

### CONVULSÕES\_crianças 89r

*CONVULSIONS\_children*

ABSIN Acon Aeth agar Agre am.c Ambr Aml.ns ant.c  
ant.t Apis arn ars ART.V asaf aur bac BELL bry Bufo  
Calc Calc.p Camph Camph.br canth carb.v Caust  
Cham Chlol Cic cimic Cina cocc Coff colch con  
Crot.c Cupr Cupr.a Cypr dol Gels glon Guare Hell  
Hep Hydr.ac Hyos Ign Ip Kali.br kali.c Kali.m kali.p  
kreos Lach laur Lyc Mag.p meli merc mosch nice  
nux.m Nux.v Oena Op passi ph.ac phos plat Puls  
Santin scut sec sep Sil Stann Staph Stram Sulph tarent  
ter Verat Verat.v Zinc Zinc.cy zinc.s Zinc.val

### CONVULSÕES\_crianças\_nervosas\_por\_cólera\_ou\_dor (Lamothe) 28r

*CONVULSIONS\_children\_nervous,babies,from anger or pain*

acon am.c ant.c ars aur carb.v caust Cham coff con  
Cupr hell hep Ign lach laur Lyc Mosch nux.m op ph.ac  
Phos Puls sec sep Staph Sulph verat

### CONVULSÕES\_dedos 37r

*CONVULSIONS\_finger*

agar am.c arn ars Bell Calc cann.s cham Chel Cic clem  
cocc coff Cupr dros ferr hell Ign iod ip kali.n lach lyc  
merc.c mosch nat.m nux.v phos plb santin Sec spig  
stann staph sulph tab verat

### CONVULSÕES\_dentição,durante 38r

*CONVULSIONS\_dentition,during*

Acon Aeth Art.v arum.t Bell Calc Calc.p Caust Cham  
Cic Cina coff Colch Cupr Cupr.a cypr gels hyos Ign  
Ip Kali.br kreos lach mag.p meli merc mill nux.m  
passi podo rheum sin.n Stann Stram sulph thyr Verat.v  
Zinc

### CONVULSÕES\_epileptiformes,ausências,pequeno-mal (petit-mal) 128r

*CONVULSIONS\_epileptiform,absences=petit-mal*

Absin acon aeth Agar alum alum.sil am.c aml.ns Anac  
ant.c ant.t arg.m Arg.n arn Ars Art.v asaf aur aur.ar  
Bell bism bry Bufo Calc calc.i calc.p calc.s Camph  
canth carbn.s caul Caust Cedr Cham chin Chin.ar Cic  
Cina Cocc coloc con Convo.s cortico Cupr Cur Des.ac  
dig dros dulc ferr ferr.ar gal.ac Gels Glon graph hell  
Hydr.ac Hyos Hyper hypoth ign indg iod Ip kali.br  
Kali.c kali.i kali.m kali.s Lach laur led lob lol Lyc  
mag.c mag.p Med merc mosch mur.ac Nat.m Nit.ac  
Nux.m Nux.v Oena op passi petr ph.ac phos Phys  
Picro Plat Plb prot Psor Puls Ran.b ran.s rauw rhus.t  
ruta salam Sec Sep Sil stann staph Stram Stry sul.i  
Sulph tarax Tarent teucr thuj valer verat verat.v verb  
verbe.h vip Visc zinc zinc.cy zinc.p zinc.val

### CONVULSÕES\_epiléticas 220r

*CONVULSIONS\_epileptic*

Absin acet.ac acon Aeth AGAR Agre alco all.c alum  
alum.p alum.sil alumn Am.br am.c ambr ambro  
Aml.ns amyg Anac anag anan ang anil anis ant.c ant.t  
antip apis aran.ix Arg.m Arg.n arn ARS ART.V asaf  
Aster Atro aur aur.br aven bac Bar.c Bar.m bar.s BELL  
ben.n bism bor bry BUFO caj CALC Calc.ar Calc.p  
Calc.s calc.sil camph cann.i Canth Carb.an carb.v  
carbn.s Cast Cast.eq caste caul CAUST Cedr CHAM  
chen.a chin Chin.ar chin.s Chlol chlorpr Cic cic.m  
cimic CINA cinnm Cocc coloc Con convo.s cori.r cot  
Crot.c Crot.h CUPR Cupr.a Cupr.ar Cur cypr dat.m  
des.ac dig dros dulc emer fago fagu ferr Ferr.cy ferr.p  
form gels Glon graph Hell hell.v hep hydr.ac HYOS  
Hyper Ictod Ign Indg IOD Ip irid kali.ar kali.bi Kali.br  
Kali.c KALI.CHL kali.cy Kali.m kali.p kali.s Kres  
Lach Laur led levo lith.br lol Lyc lyss mag.c mag.p  
mand med meli merc methyl mill mosch mur.ac naja  
Nat.m nat.s nicot Nit.ac nitro.o nux.m Nux.v OENA  
oest onis onon Op paeon passi perh petr Ph.ac Phos  
phys picro plat Plb polyg.pe Psor Puls ran.b ran.s rauw  
rhus.t rib.ac ruta Salam santin Sec Sep SIL sin.n Sol.c  
sol.n spirae STANN staph STRAM Stry sulfon  
SULPH sumb Syph tab tanac tarax tarent ter thea  
thiop thuj tub valer verat verat.v verb verbe.h vinc vip  
Visc Zinc zinc.cy zinc.o zinc.p Zinc.val Ziz

### CONVULSÕES\_epiléticas\_estado\_de\_mal (status epilepticus) 10r

*CONVULSIONS\_epileptics\_status epilepticus*

absin acon aeth Bell bufo cocc hell Oena plb zinc

### CONVULSÕES\_extremidades 144r

*CONVULSIONS\_extremities*

absin acet.ac Acon aesc Agar am.c am.m ambr anac  
ant.c ant.t apis aran arn Ars ars.i Art.v arum.t asaf asar  
aster atro bar.c bar.m Bell berb bism bov brom bry  
Bufo Calc calc.s Camph cann.i cann.s canth Carb.ac  
carb.v carbn.h carbn.o carbn.s Caust Cham chel  
chen.a chin chin.ar Chlf Chlor Cic cimic Cina clem  
Cocc coff colch Con Crot.c crot.h Cupr cupr.ar Cupr.s  
cycl Dig dol dros elaps ferr ferr.m gamb gels glon  
graph hell Hydr.ac Hyos Hyper ign iod Ip ipom jatr  
kali.bi kali.br kali.cy kali.i Lach lath Lyc lyss mag.m  
meny merc Merc.c Merc.cy morph Mosch Mygal  
nat.m nit.ac Nux.m Nux.v Oena olnd Op ox.ac petr  
phos Picro Plat Plb podo Puls ran.b ran.s rheum rhus.t  
ruta sabad santin Sec Sil sol.n spig spong squil stann  
staph Stram Stry sul.ac sul.i sulph tab tarent tell thea  
valer Verat verat.v verb visc zinc

### CONVULSÕES\_face ;espasmos 90r

*CONVULSIONS\_face ;spasms*

absin acon Agar ambr amyg anan ang ant.t arg.n Ars  
asaf atro bar.c bar.m BELL bism bor Bov brom Bufo  
cadm.s calc camph cann.s Canth carb.an carb.v  
carbn.s Caust CHAM chin.s Cic cina Cocc con crot.c  
Cupr dig dulc gels Glon guaj Hep hydr.ac Hyos Ign Ip  
kali.br kali.c kali.n lach Laur Lyc Lyss mang merc  
merc.c morph nat.c nice nicot nit.ac nux.v Oena ol.an  
olnd Op phos Phys plb Puls Ran.b ran.s rheum rhus.t  
santin sec sep Sil spong stann Stram stry sul.ac sulph  
tab verat vip Zinc ziz

### CONVULSÕES\_face\_começa na 12r

*CONVULSIONS\_face\_beginning in*

absin Bufo cic cina dulc hyos ign kali.br Lach santin  
Sec stram

### CONVULSÕES\_face\_masseters 9r

*CONVULSIONS\_face\_masseters*

ambr ang cic cocc cupr laur mang nicot nux.v

### CONVULSÕES\_gravidez [Ver]\*

**GRAVIDEZ\_convulsões**

*CONVULSIONS\_pregnancy [See]\* PREGNANCY\_convulsions*

### CONVULSÕES\_hemorragia, apos 11r

*CONVULSIONS\_hemorrhage, after*

ars bell calc cina con ign lyc nux.v puls sulph verat

### CONVULSÕES\_lábios 12r

*CONVULSIONS\_lips*

Ambr ang cadm.s caust cham crot.c ip kali.c olnd op  
ran.b stram

### CONVULSÕES\_manhã 15r

*CONVULSIONS\_morning*

arg.n art.v Calc Caust cocc crot.h kalm lyc mag.p  
nux.v plat sec sep sulph tab

### CONVULSÕES\_mão 30r

*CONVULSIONS\_hand*

acon ambr anac arum.t bar.m Bell bism calc Camph  
cann.s carb.v carbn.s coloc dros graph Iod kali.bi  
kali.i Merc mosch nat.m paeon plat plb Sec Stram Stry  
sul.ac tab Zinc

### CONVULSÕES\_maxilares 27r

*CONVULSIONS\_jaws*

Agar amyg ars asaf Bell carb.an cic colch coloc crot.c  
hydr.ac ign kali.c mang nice oena ol.an op plb ran.b  
rhus.t sil spong stann stram sulph verat

### CONVULSÕES\_maxilares\_articulações 10r

*CONVULSIONS\_jaws\_joints*

colch kali.c nice ol.an plb rhus.t sil spong stann verat

### CONVULSÕES\_membros\_inferiores 35r

*CONVULSIONS\_limbs\_lower*

ant.c ars bell bism bov camph cann.i Cic Cina cocc  
Crot.c Cupr gamb hydr.ac Hyos Ign Ip Lach lath lyc  
Lyss meny Merc.c mosch nux.v Op phos Plb sec sep  
spong Squil Stram Stry tab

### CONVULSÕES\_membros\_superiores 59r

*CONVULSIONS\_limbs\_upper*

acon agar am.c anthraci apis ars arum.t Bell bry  
camph cann.i carb.ac caust Cham chin.ar Cic cina  
Cocc croc Crot.c cuph cupr cupr.s hydr.ac hyos Ign  
Iod Ip jatr kali.bi kali.i lyc lyss meny Merc.c mosch  
nat.m nit.ac nux.v Op phos Plat plb ruta sabad samb  
Sec Sil squil staph Stram Stry sul.ac sul.i Sulph tab  
verat verat.v zinc

### CONVULSÕES\_menstruação\_antes 16r

*CONVULSIONS\_menses\_before*

bell brom Bufo carb.v caul Caust cimic Cupr Hyos  
Kali.br mag.c mag.m oena plat Puls sulph

### CONVULSÕES\_menstruação\_após

*CONVULSIONS\_menses\_after*

kali.br syph

### CONVULSÕES\_menstruação\_durante 33r

*CONVULSIONS\_menses\_during*

apis Arg.n Art.v Bell bufo Caul caust Cedr Cimic  
Cocc Coll Cupr gels glon Hyos Ign Kali.br kali.m lach  
mosch Nat.m nux.m Nux.v Oena phys Plat plb puls  
Sec stram Sulph tarent Zinc

### CONVULSÕES\_menstruação\_supressão, por

*CONVULSIONS\_menses\_suppressed, from*

Bufo Calc.p Cocc cupr Gels Mill Puls

### CONVULSÕES\_noite 28r

*CONVULSIONS\_night*

Arg.n ars Art.v aur bufo Calc calc.ar Caust Cic Cina  
Cupr dig Hyos kali.c kalm lach lyc Merc Nit.ac nux.v  
oena Op Plb Sec Sil Stram sulph zinc

### CONVULSÕES\_parto, durante 39r

*CONVULSIONS\_delivery, during*

Acon aeth aml.ns arn Bell Canth cham Chin chin.s  
chlf Chlol Cic cimic cinnm cocc coff Cupr Cupr.ar  
gels glon Hydr.ac Hyos Ign ip Kali.br merc merc.d  
mosch Oena op pilo Plat Sec sol.n spirae stram Verat.v  
Zinc ziz

### CONVULSÕES\_peito 19r

*CONVULSIONS\_chest*

acon ang Ars bell Calc cic Cupr Hydr.ac hyos ip  
merc.ns Nat.s op phos sep stram stry sul.ac verat

### CONVULSÕES\_periódicas 24r

*CONVULSIONS\_periodic*

agar ars bar.m calc camph Cedr chin chin.s cupr Ferr  
ign indg kali.br lach Lyc nat.m nux.v oena Op plb sec  
stram tarent vip

**CONVULSÕES\_por\_ amolecimento cerebral***CONVULSIONS\_from\_softening\_of\_brain*

Bufo Caust

**CONVULSÕES\_por\_ cólera 12r***CONVULSIONS\_from\_anger*

art.v Bufo Calc Cham cina Cupr Kali.br lyss Nux.v

Op plat sulph

**CONVULSÕES\_por\_ contradição***CONVULSIONS\_from\_contradiction*

Aster

**CONVULSÕES\_por\_ exantema suprimido ou quando não aparecem 15r***CONVULSIONS\_from\_exanthema\_suppressed*ant.t apis ars Bry Camph Cupr Cupr.a Gels Hep Ip op  
Stram Sulph Zinc zinc.s**CONVULSÕES\_por\_ excesso sexual***CONVULSIONS\_from\_sexual\_excesses*

Bufo Kali.br Phos

**CONVULSÕES\_por\_ excitação 26r***CONVULSIONS\_from\_excitement*acon Agar arg.n Art.v Aster Bell cann.i Cham cic  
cimic Coff Cupr Gels Hyos Ign Kali.br Nux.v Op plat  
prot Puls sec tarent verat verat.v Zinc**CONVULSÕES\_por\_ excitação sexual 10r***CONVULSIONS\_from\_sexual\_excitement*Art.v bar.c Bufo calc Kali.br Lach Plat stann sulph  
visc**CONVULSÕES\_por\_ luz brilhante***CONVULSIONS\_from\_bright\_light*

bell Canth lyss nux.v op Stram

**CONVULSÕES\_por\_ masturbacao 15r***CONVULSIONS\_from\_masturbation*Bufo calad Calc dig elaps kali.br Lach naja nux.v Plat  
plb sep sil stram Sulph**CONVULSÕES\_por\_ nervosismo***CONVULSIONS\_from\_nervousness*

Arg.n

**CONVULSÕES\_por\_ supressão de erupções 16r***CONVULSIONS\_from\_supressed\_eruptions*Agar Ant.c Bry Calc Camph Caust Cupr Cupr.a Hyos  
Ip Kali.m psor Stram Sulph Urt.u Zinc**CONVULSÕES\_por\_ supressão do leite materno***CONVULSIONS\_from\_suppression\_of\_milk\_of\_mother*

Agar mill

**CONVULSÕES\_por\_ susto 31r***CONVULSIONS\_from\_fright*Acon Agar apis Arg.n Art.v bell Bufo Calc Caust cic  
cina Cupr Gels glon Hyos Ign Indg Kali.br Kali.p laur  
lyss nat.m Op Plat Sec sil Stram sulph tarent verat  
Zinc**CONVULSÕES\_por\_ traumatismo (from injuries) 21r***CONVULSIONS\_from\_injuries*Ang Arn art.v camph Cic con cupr cupr.a hep Hyper  
led meli Nat.s oena Op puls Rhus.t sil sulph Valer zinc**CONVULSÕES\_por\_ traumatismo cerebral (from injuries of the head)***CONVULSIONS\_from\_injuries\_head*

Arn art.v Cic Cupr Hyper Led meli Nat.s

**CONVULSÕES\_puerperais 70r***CONVULSIONS\_puerperal*Acon ambr Ant.c ant.t apis arg.n arn ars art.v Atro Bell  
benz.ac Calc canth Carb.v caul caust Cham chin  
chin.s chlf chlol Cic cimic cinnm Cocc Coff crot.c  
Crot.h cupr Gels glon hell Helon hydr.ac Hyos ign ip  
jab Kali.br Kali.c kali.p Lach Laur lyc lyss mag.p  
merc merc.c mill mosch nat.m nux.m nux.v oena op  
ph.ac Phos Pilo plat puls sec sol.n Stram sulph Ter  
thyr Verat verat.v zinc**CONVULSÕES\_rigidez tetanica 145r***CONVULSIONS\_tetanic\_rigidity*abel absin acet.ac Acon aconin aesc agar.ph agre alum  
alum.p Am.c am.m ambr amyg ang Ant.t aran.ix Arn  
Ars asaf Atro Bell ben.n both bruc bry Calc calc.f  
calc.p Calen camph cann.i cann.s canth carbn carbn.h  
carbn.o carbn.s Cast caust Cham chin Chin.s chlf  
Chllo Cic cic.m cimic cina Cocc Con cori.m cortico  
crot.h Cupr cupr.a cupr.ar Cur dig dros dulc Gels  
graph grat Hell hep Hydr.ac Hyos Hyper Ign Ip jasm  
juni kali.bi Kali.br kali.c kali.cy kali.n kreos kres Lach  
lath Laur Led linu.c Lob Lyc Lyss mag.c mag.m  
Mag.p meph Merc methys Mill morph Mosch mur.ac  
nat.f nicot nux.m Nux.v Oena ol.an Op ox.ac passi  
Petr phos Phys Phyt Plat Plb Puls pyre.p rhod Rhus.t  
santin scor Sec seneg Sep sium Sol.n solin stann  
Stram stry stry.p sul.ac sul.h sulph tab tanac Ter teucr  
Ther thyr upa valer verat verat.v verin vib.p zinc**CONVULSÕES\_sífilis, no curso da***CONVULSIONS\_syphilis\_in*

aur iod Kali.br Kali.i merc.c mez Nit.ac

**CONVULSÕES\_sono, durante 30r***CONVULSIONS\_sleep\_during*Arg.n ars Bell Bufo calc Caust cham Cic cina cocc  
Cupr cupr.ar Gels Hyos ign Kali.c Lach mag.c merc  
oena Op puls Rheum Rhus.t sec sep sil Stram Sulph  
tarent**CONVULSÕES\_tarde***CONVULSIONS\_afternoon*

arg.m stann

**CONVULSÕES\_tônicas 105r***CONVULSIONS\_tonic*acon agar alum alum.p alum.sil am.c am.m ambr anac  
Ang ant.t apis arg.m arn ars asaf asar Bell bor bry  
Bufo Calc camph cann.s canth caps carbn carbn.o  
Caust Cham chin chlf Cic cina clem cocc coloc con  
cupr Cur cycl dig Dros dulc euph Ferr ferr.ar graph  
guaj hell hep hydr.ac hyos Hyper Ign Ip kali.c lath laur  
led Lyc mag.p mang med meny Merc mez Mosch  
nat.c nat.m nit.ac nux.v olnd op Petr ph.ac Phos phys  
phyt Plat plb puls rhod rhus.t sabad sars Sec seneg Sep  
sil spig spong stann Stram stry Stry.s Sulph sumb tab  
thuj Verat verat.v visc zinc zinc.p**CONVULSÕES\_tosse, durante 12r***CONVULSIONS\_cough\_during*bell brom Calc cupr hydr.ac ign ip Kali.br lach meph  
stram Sulph



**CONVULSÕES unilaterais 15r***CONVULSIONS\_one-sided*

apoc Art.v bell brom calc.p caust chin.s cina dulc elaps gels graph hell Ip Plb

**CONVULSÕES unilaterais direito, lado***CONVULSIONS\_one-sided\_right*

Bell caust Chen.a Lyc Nux.v sep tarent

**CONVULSÕES unilaterais esquerdo, lado 14r***CONVULSIONS\_one-sided\_left*

bell Calc.p chin.s colch cupr elaps graph Ip nat.m nit.ac plb sabad stram Sulph

**CONVULSÕES uremia, na 25r***CONVULSIONS\_uremia, in*

apis apoc ars Carb.ac chlfc cic crot.h Cupr cupr.ar dig glon hell hydr.ac Kali.br Kali.s merc.c Mosch oena Op pilo Plb stram Ter urt.u Verat.v

**CONVULSÕES vacinação, após***CONVULSIONS\_vaccination, after*

caust cic Sil thuj vario

**CONVULSÕES verminose, na 23r***CONVULSIONS\_worm affections, in*

art.v asaf bar.m Bell Cham Cic CINA cupr cupr.o Hyos Ign Indg kali.br sabad Santin sil spig Stann stram sulph tanac Ter teucr

**CONVULSÕES vexação, após 14r***CONVULSIONS\_vexation, after*

agar ars bell Calc camph cham Cupr Ign Ip nux.v Staph sulph verat zinc

**CONVULSÕES vômito, durante***CONVULSIONS\_vomit, during*

aeth Ant.c Cupr guar Ip oena op upa

**COORDENAÇÃO afetada (3) 26r***COORDINATION\_affected, disturbed (3)*

agar Alum arg.n bar.c bell Caust Cocc coff Con cupr gels hyos kali.br Lach lol merc mygal nux.v onos phos phys Rhus.t sec sulph tab visc

**COQUELUCHE (whooping cough - pertussis) 150r***WHOOPING COUGH - pertussis*

Acon agar All.c alum am.br Am.c am.pic Ambr ambro Anac Anan ang ant.c Ant.t Arg.n Arn Ars ars.i ars.s.f arum.t Asaf asar asc.c bad Bar.c bar.m Bell Brom Bry Calc Calc.p caps Carb.ac Carb.an CARB.V Carbn.s carc Cast Cast.v Caust Cham chel Chin chlol Chlor CINA COC.C con Cor.r Crot.h Cupr cupr.a cupr.ar dig dios Dir DROS Dulc euph Euphr Ferr ferr.ar Ferr.p Graph grin guare Hep Hippoz hydr.ac Hyos hyper ictod Ign ind indg iod Ip Just Kali.bi kali.br Kali.c kali.chl kali.i kali.m Kali.p Kali.s kali.sil Kreos Lact laur Led Lob Lyc Mag.m mag.p MEPH merc Mez mosch mur.ac napht Naphtin nat.c Nat.m nice Nit.ac Nux.v op osm oxyg par passi PERT ph.ac phel Phos podo Puls rhus.t Rumx ruta Samb Sang sec senec Seneg Sep Sil spig Spong Squil Stann stict stram sul.ac Sulph syph Tab thymu Tong trif.p tub urt.u vac Verat verat.v viol.o Visc zinc zinc.p

**COQUELUCHE cianose ; corpo rígido (8) 14r***WHOOPING COUGH\_body stiff, rigid, cyanosis (8)*

Am.c Ant.t carb.v cina cor.r Cupr cupr.a iod Ip mag.p meph op samb verat

**COQUELUCHE com convulsões 17r***WHOOPING COUGH\_with\_convulsions*

arg.n Bell Brom Calc cina Cupr Cupr.a Hydr.ac hyos Ip Kali.br mag.p Meph seneg Sep Stict Verat

**COQUELUCHE com diarreia (8)***WHOOPING COUGH\_with\_diarrhea (8)*

ant.t cupr.ar ip rumx verat

**COQUELUCHE com dispnéia (8) 22r***WHOOPING COUGH\_with\_dispnea (8)*

Am.c ambr Ant.t bell brom Carb.v cina cor.r Cupr Dros euph hep iod Ip kali.bi Lob Meph op Samb senec verat viol.o

**COQUELUCHE com epistaxe 16r***WHOOPING COUGH\_with\_epistaxe*

Arn Bry CINA Cor.r Crot.h Cupr Dros ind Iod Ip Led Merc Mur.ac Nux.v spong stram

**COQUELUCHE com vômito (8) 9r***WHOOPING COUGH\_with\_vomiting (8)*

ant.t bell carb.v Coc.c Cupr Dros Ip lob verat

**COQUELUCHE fase catarral (3)(8)***WHOOPING COUGH\_stage\_catarrhal (3)(8)*

ACON Ant.t carb.v Dulc hep Ip Nux.v Puls

**COQUELUCHE fase inicial (espasmódica) (3)(8) 24r***WHOOPING COUGH\_stage\_first (spasmodic) (3)(8)*

acon bell calc carb.ac Carb.v CAST.V chel CINA coc.c cor.r cupr DIOS Dros hep hyos ip Kali.c mag.p Merc nux.v puls samb Stann Verat

**COQUELUCHE fase resolução (3)***WHOOPING COUGH\_stage\_defervescent (3)*

ant.t Arn Carb.v dulc hep phos PULS

**COQUELUCHE profilaxia***WHOOPING-COUGH\_profylaxis*

Dros Pert

**CORAÇÃO stress por esforço***HEART\_strain\_of\_the\_heart\_from\_violent\_exertion*

Arn Caust Nat.m Rhus.t

**CORAÇÃO impulso excessivo***HEART\_excessive\_impulse\_of*

cact

**CORÉIA (chorea) 148r***CHOREA*

Abrot absin acon AGAR Agar.ph agarin Agre Ambr Aml.ns ant.c Ant.t apis Arg.n arn Ars ars.i ars.s.f Art.v Asaf aster Atro aven Bell Bufo Cact Calc calc.i Calc.p Cast caul CAUST cedr Cham Chel chin chlol Cic Cimic CINA cocain Cocc coch Cod coff con Crot.crot.crot.h Cupr Cupr.a Cupr.ar cypr dios dulc eup.a Ferr ferr.ar ferr.cit ferr.cy Ferr.i Ferr.r Ferr.s form Gels Guar hell Hipp Hyos Ign Iod ip kali.ar Kali.br kali.c kali.i kali.p Kali.s Lach lat.k laur levo Lil.t lyss mag.p Mand Mang merc mez Mill Morph mur.ac Mygal Nat.m nat.s Nit.ac Nux.m Nux.v ol.an Op passi ph.ac Phos phys phyt pico plat plb psor Puls rhod Rhus.t russ sabin Santin Scut Sec Sep Sil Sin.n sol.n Spig stann stict Stram stry stry.p sul.ter sulfon Sulph Sumb

tanac TARENT Tarent.c Ter thal thiop thuj Tub valer  
verat.v visc Zinc zinc.ar Zinc.br zinc.cy zinc.p  
zinc.val ZIZ

**CORÉIA\_dia***CHOREA\_daytime*

art.v tarent

**CORÉIA\_lado\_direito***CHOREA\_side\_right*

Ars Caust Nat.s phys Tarent zinc

**CORÉIA\_lado\_esquerdo***CHOREA\_side\_left*

Cimic Cupr rhod

**CORÉIA\_menstruação\_antes***CHOREA\_menses\_before*

caul

**CORÉIA\_menstruação\_após am.***CHOREA\_menses\_after am.*

sep

**CORÉIA\_menstruação\_durante***CHOREA\_menses\_during*

caul caust Zinc

**CORÉIA\_música am.***CHOREA\_music am.*

Tarent

**CORÉIA\_noite***CHOREA\_night*

Arg.n Caust cupr

**CORÉIA\_noite am.***CHOREA\_night am.*

Art.v Tarent

**CORÉIA\_por\_emocional excitação 16r***CHOREA\_from\_emotional excitement*Agar arg.n calc caust cimic cupr.a Ign kali.br Laur  
mag.p nat.m Op Phos stram Tarent zinc**CORÉIA\_por\_imitação***CHOREA\_from\_imitation*

Caust Cupr Mygal Tarent

**CORÉIA\_por\_pena***CHOREA\_from\_grief(after)*

cimic Cupr.a ign tarent

**CORÉIA\_por\_susto 19r***CHOREA\_from\_fright*acon Agar arg.n Calc Caust cimic cupr Cupr.a cupr.ar  
Gels Ign Kali.br Laur Nat.m Op phos Stram Tarent  
zinc**CORÉIA\_por\_verminose***CHOREA\_from\_worms*

asaf Calc Cina santin Spig

**CORÉIA\_reumática***CHOREA\_rheumatic*

Caust Cimic kali.i Rhus.t spig stict

**CORÉIA\_sono am.***CHOREA\_sleep am.*

Agar cupr hell mag.p Mygal ziz

**CORÉIA\_sono\_durante***CHOREA\_sleep\_during*

Cupr.ar tarent verat.v Ziz

**CORÉIA\_supressão de erupções ,após***CHOREA\_suppressed eruptions, after*

Caust cupr Sulph Zinc

**CORÉIA\_tempestade\_antes***CHOREA\_thunderstorm\_before*

Agar Rhod sep

**CORÉIA\_tempestade\_durante***CHOREA\_thunderstorm\_during*

Phos

**CORÉIA\_unilateral 11r***CHOREA\_one-sided*ars Calc caust cimic Cocc Cupr nat.s phys rhod tarent  
zinc**CORÉIA\_uterina 9r***CHOREA\_uterine*

Caul Cimic croc Ign Lil.t Nat.m Puls sec Sep

**CORIZA\_rinite a vírus (coryza) 362r***CORYZA*

abrot Acon adren Aesc aeth agar agn agra Ail ALL.C  
all.s allox aloe alum alum.p alum.sil alumn am.br  
AM.C Am.m Ambr ambro aml.ns ammc Anac anan  
Anemps ant.c ant.i ant.s.aur ant.t antho antip Aphis  
apis Apoc Aq.mar aral aran Arg.m Arg.n arist.cl arn  
ARS Ars.i ars.met ars.s.f Arum.t Arund asaf Asar  
asc.c asc.t Aspar astac aster Aur aur.ar aur.i Aur.m  
aur.s Aven Bac Bad bals.p bap bar.c bar.i bar.m bar.s  
bcg Bell bell.p Benz.ac Berb Bor bov Brom bros.g  
Bry bufo Cact cadm.s cain calad Calc calc.ar calc.caus  
calc.f calc.i calc.lac calc.p calc.s calc.sil calen camph  
canth Caps Carb.ac Carb.an Carb.v Carbn.s carc cast  
cast.eq Caust Cean cench cent CHAM Chel Chin  
chin.ar chin.b Chlor choc Cic cimic cimx Cina Cinnb  
cist clem cob.n coc.c cocain cocc coch coff Colch  
coloc con cop Cor.r corn cortiso croc crot.h crot.t cub  
cund cupr cupr.a cupr.ar Cycl daph dig dros DULC  
dys Elaps elat erio eucal eug Eup.per eup.pur euph  
euph.pi Euphr Ferr Ferr.ar Ferr.i Ferr.p fl.ac foll form  
gal.ac Gels glon Graph grin guaj ham hed hell HEP  
hippoz hist Hydr hydr.ac hydrog hyos Ign Iod Ip irid  
Jab jac jac.c jal jug.c Just Kali.ar Kali.bi kali.br Kali.c  
Kali.chl Kali.i kali.m kali.n kali.p kali.perm Kali.s  
Kali.s.ch kali.sil Kalm kola kreos lac.ac Lac.c lac.d  
LACH lap.a lappa laur led lem.m lil.t lim linu.u lith.c  
lob lob.s loxo.recl Lyc lycpr lyss Mag.c Mag.m mag.s  
Mang med meny meph MERC Merc.c merc.cy  
merc.i.f Merc.i.r merc.sul Mez mill mosch mur.ac  
myric Naja napht Nat.ar Nat.c nat.i Nat.m nat.p Nat.s  
nat.sil nice Nit.ac nit.s.d nux.m NUX.V ol.an ol.j onos  
op Osm ox.ac oxyg par Petr Ph.ac phel Phos phys Phyt  
pitu plan plat plb prot psil Psor PULS pyrog queb  
rad.br ran.b ran.s rat rhod rhus.r Rhus.t ros.d Rumx  
ruta Sabad sabal sabin sal.ac Samb Sang sang.n sanic  
saroth sarr sars scor sec sel senec seneg Sep Sil sin.a  
sin.n skook sol.n solid spig Spong Squil stann Staph  
Stict still stram stront.c succ.ac sul.ac sul.i SULPH  
sumb syc syph tab tarax tarent tarent.c tela Tell ter  
Teucr ther thlas Thuj thyr til trif.p trom Tub upa uran  
uran.n uva vac verat verb wye xan yuc Zinc zinc.p  
zing

**CORIZA\_acordar ,ao***CORYZA\_awaking, on*

agar am.c am.m ars bov graph kali.bi sabad

**CORIZA\_alérgica (febre do feno anual) 109r***CORYZA\_hay fever, annual*

adren agar ail ALL.C am.c ambr AMBRO Ant.t  
 ANTHO Aral arg.n arist.cl Ars Ars.i Arum.t Arund  
 Asc.c Bac bad benz.ac Brom calc calc.sil camph  
 carb.ac Carb.v carc chin chin.ar Cocain Con Cupr.a  
 cupr.ar cycl Dulc eucal euph euph.pi Euphr foll gal.ac  
 Gels Graph grin hed hep Hist hydr.ac Iod ip Just  
 kali.bi kali.c Kali.i Kali.p kali.s Kali.s.ch lach linu.u  
 lob lyc lycpr mag.m Med meph Merc merc.i.f mosch  
 Naja napht nat.c nat.i Nat.m Nat.s nux.m Nux.v op  
 phel phos Psor Puls queb rad.br Ran.b rhus.t ros.d  
 Sabad Sang sang.n saroth senec seneg sep Sil sin.a  
 Sin.n skook solid Stict succ.ac sul.ac sul.i sulph syc  
 teucr thuj trif.p Tub Wye

**CORIZA\_alérgica com asmática respiração 33r***CORYZA\_hay fever with asthmatic breathing*

ail All.c ambro Ars Ars.i arum.t bac Bad Carb.v  
 chin.ar Dulc erio Euphr Iod kali.c kali.i lach linu.u  
 Naja nat.c nat.m Nat.s Nux.v op Sabad sang sep sil  
 Sin.n stict sul.i sulph wye

**CORIZA\_am. outros sintomas (3) 12r***CORYZA\_am. other symptoms (3)*

aloe arist.cl Bell brom ferr.br kali.bi Lach lim Sil Sin.n  
 stict Thuj

**CORIZA\_anoitecer 47r***CORYZA\_evening*

agar All.c alum anac ant.c aphis Apis arn bufo calad  
 camph Carb.an Carb.v chlor cina coff dulc euphr fl.ac  
 iod kali.bi kali.c lach lith.c mag.c mag.m mang mez  
 nat.ar nit.ac petr phos Puls ran.b Rumx sabad sel sin.n  
 sulph tarent teucr ther thuj trom upa Zinc zinc.p

**CORIZA\_aquecido, ao ficar***CORYZA\_overheated, on becoming*

acon ars bry Carb.v Puls Sep sil sulph

**CORIZA\_ar frio agg. 11r***CORYZA\_air\_cold agg.*

aesc Calc.p coff Dulc graph hyos Kali.ar kali.p mang  
 Merc Ph.ac

**CORIZA\_ar livre agg. 43r***CORYZA\_air\_open agg.*

Aeth allox alun arn ars.i Calc.p calc.s calc.sil carb.ac  
 carbn.s Cocc coloc Dulc euphr Graph hydr iod irid  
 Kali.bi kali.i lith.c lycpr merc merc.c naja nat.ar nat.c  
 Nit.ac NUX.V Phos plat Puls rhod sabad sul.i sulph  
 tarax tell teucr thuj trom zinc zing

**CORIZA\_ar livre am. 30r***CORYZA\_air livre am.*

Acon All.c arist.cl ars ars.i aur.m bry calc.p Calc.s  
 carb.v chin.ar Cycl euphr hed hydr iod mag.m merc  
 merc.i.r Nux.v ol.an phos Puls ran.b rhod rhus.t stict  
 tarent.c tell thuj

**CORIZA\_comendo (Coryza while eating) 10r***CORYZA\_eating while*Carb.an clem hydrog mangi nux.v plb sanic sep sulph  
trom**CORIZA\_comendo após (Coryza after eating) 13r***CORYZA\_eating after*cann.s clem croc fl.ac nat.m Nux.v plb puls sanic spig  
Sulph Zinc Zinc.o**CORIZA\_com anemia***CORYZA\_with anemia*

bry chin ferr hydr kali.c puls

**CORIZA\_com bocejos***CORYZA\_with yawning*

bry carb.an cupr hell laur

**CORIZA\_com calafrio 36r***CORYZA\_with chilliness*

Acon am.c anac ant.t aphis arg.n Ars aur Bry calc.p  
 caps carb.v carbn.s caust cham elat graph hep kali.c  
 lach lyc mag.c Merc mur.ac nat.c nit.ac Nux.v Puls  
 rhus.t sabad Sarr Sil Spig Spong Sulph thuj

**CORIZA\_com choro***CORYZA\_with tearful*

Puls spig

**CORIZA\_com crupe***CORYZA\_with croup*

Acon Ars cub Hep Nit.ac Spong

**CORIZA\_com diarreia (3) 16r***CORYZA\_with diarrhea (3)*

ars bell calc carb.v Cham CHIN dulc Hep Ip MERC  
 nit.ac PULS SANG sep staph Sulph

**CORIZA\_com difteria 17r***CORYZA\_with diphtheria*

am.c Ars Arum.t Carb.ac chlor crot.h Ign Kali.bi  
 kali.perm Lac.c Lach Lyc Merc.c Merc.cy Merc.i.f  
 Mur.ac Nit.ac

**CORIZA\_com dor abdome***CORYZA\_with pain in abdomen*

acon calc canth

**CORIZA\_com dor cabeça 34r***CORYZA\_with headache*

ACON Apis arg.n Ars BELL bov Bry Calc carb.v  
 Caust Cham CHIN Chlor cic Cina Dulc Euphr gels  
 Graph hell Ign kali.c Lach Lyc Merc NUX.V Phos  
 puls rhod sabad Sep spig sulph thuj

**CORIZA\_com dor dente (3)***CORYZA\_with toothache (3)*

chin lach

**CORIZA\_com dor membros (3) 12r***CORYZA\_with pain limbs, in (3)*

Acon ars bell Bry Chin GELS Hep merc nat.m PULS  
 Sep Sulph

**CORIZA\_com dor ouvido (3)***CORYZA\_with pain ears, in (3)*

arn Bell Lach Merc PULS

**CORIZA\_com dor peito (3) 16r***CORYZA\_with pain ches (3)*

Acon ant.t bell BRY carb.v caust kreos meph Merc  
 Nux.v ph.ac Puls Rhus.t Sang SULPH zinc

**CORIZA\_com epistaxe 20r***CORYZA\_with epistaxis*

acon ant.t ARS bell bry chin elaps graph ip kali.bi kreos Merc nit.ac nux.v PULS rhus.t senec sil Sulph tub

**CORIZA\_com\_erupção nos lábios (3)**

*CORYZA\_with\_eruption on lips (3)*

Ars BELL Hep Lach MERC mez nux.v Sulph

**CORIZA\_com\_escarlatina 10r**

*CORYZA\_with\_scarlatina (during)*

Ail All.c Am.c Arum.t Caps Mur.ac Nit.ac phos phyt rhus.t

**CORIZA\_com\_espirros (3) 19r**

*CORYZA\_with\_sneezing (3)*

ant.t arg.m arg.n ars calad calc carb.an chin cycl dros Gels kali.c kreos lach nat.m nux.v sep squil staph

**CORIZA\_com\_face quente (3)**

*CORYZA\_with\_face heat (3)*

Nux.v rhod

**CORIZA\_com\_febre 31r**

*CORYZA\_with\_fever*

Acon all.c anac ant.t Ars bapnt bar.m Bell Bry camph cham chlor coff dulc gels graph Hep iod jab lach lyc Merc nat.c nit.ac rhus.t sabad Seneg sep spig sulph Tarent

**CORIZA\_com\_fotofobia (3)**

*CORYZA\_with\_photophobia (3)*

Ars Merc Puls

**CORIZA\_com\_fraqueza**

*CORYZA\_with\_weariness*

GELS graph sep

**CORIZA\_com\_garganta inflamada 20r**

*CORYZA\_with\_sore throat*

Acon BELL Calc.p Carb.an caust cimic dulc Hep lac.c Lach mag.m MERC Nit.ac Nux.v ph.ac Phos Phyt puls sang sulph

**CORIZA\_com\_hemorragia tendência**

*CORYZA\_with\_hemorrhagic tendency*

crot.h lach

**CORIZA\_com\_inflamação laringe 48r**

*CORYZA\_with\_inflammation of larynx*

acon alum am.m Ars ars.met bar.c Benz.ac Bry calc Calc.p calc.s Carb.v carbn.s Caust cham Dig dulc eup.per ferr.p graph Hep Kali.bi kali.c Kalm Mag.m mag.s Mang Merc Merc.i.r nat.ar Nat.c nat.m Nit.ac Petr phel Phos puls Ran.b Rumx Seneg sep Spig Spong sul.ac sulph Tell thuj zinc

**CORIZA\_com\_insônia (3)**

*CORYZA\_with\_sleeplessness (3)*

ars Calc.ar cham

**CORIZA\_com\_narinas, erosão 30r**

*CORYZA\_with\_nostrils, eroded*

Am.m ant.t Ars Calc CHAM chlor Cocc Gels graph Hep kali.bi Lach mag.m Mang MERC Mez mur.ac Nit.ac Nux.v par phos Puls Sang seneg sil spong squil Staph Sulph zinc

**CORIZA\_com\_náusea**

*CORYZA\_with\_nausea*

calc graph

**CORIZA\_com\_nervosismo (3) 10r**

*CORYZA\_with\_nervous excitement (3)*

Acon ign kali.p lach merc Nux.v sabad sel sil sumb

**CORIZA\_com\_opressão no peito 9r**

*CORYZA\_with\_tightness, oppression in chest*

ARS bov Bry Calc.p IP kali.c Nux.v phos Sulph

**CORIZA\_com\_perda do apetite (3)**

*CORYZA\_with\_loss of appetite (3)*

phos

**CORIZA\_com\_perda do olfato (3) 22r**

*CORYZA\_with\_loss of smell (3)*

Am.m ant.t arn carb.an cina cocc graph hell Just kali.n mag.m mang mez Nat.m Nux.v PULS rhod sabad spig squil staph sul.ac

**CORIZA\_com\_perda do paladar 17r**

*CORYZA\_with\_loss of taste*

alum am.m Ant.t Calc cycl Hep Just mag.m Nat.c NAT.M nux.v PULS Rhod Sep Sil Sul.ac Sulph

**CORIZA\_com\_pescoço duro**

*CORYZA\_with\_nape stiff*

Lach

**CORIZA\_com\_rouquidão (3) 24r**

*CORYZA\_with\_hoarseness (3)*

ars carb.v caust CHAM Dig DULC euphr graph ign kali.c Lach Merc Nat.c Nit.ac nux.v petr PULS Sang Sep spig SPONG sul.ac Sulph Thuj

**CORIZA\_com\_salivação (3)**

*CORYZA\_with\_salivation (3)*

Arund Calc.p cupr.a hep kali.i

**CORIZA\_com\_sede (3)**

*CORYZA\_with\_thirst (3)*

Ars Cham graph hep lach lyc Merc

**CORIZA\_com\_sintomas oculares (3) 16r**

*CORYZA\_with\_eye complaints (3)*

Ars ars.met BELL Cham Cinnb EUPHR hep Ign Lach Merc Nux.v Phyt PULS sang staph Sulph

**CORIZA\_com\_sintomas respiratórios 9r**

*CORYZA\_with\_respiratory symptoms*

ARS bov Bry Calc IP just kali.c Nux.v Sulph

**CORIZA\_com\_sonolência (3)**

*CORYZA\_with\_sleepines (3)*

Cham GELS nux.v petr

**CORIZA\_com\_tosse 82r**

*CORYZA\_with\_cough*

Acon agar All.c alum alum.p alum.sil am.c ambr Ars ars.i bad bar.c bar.i bar.s Bell Bry Calc calc.sil canth carb.an carb.v carbn.s Caust CHAM cimx Colch con Cupr dig dros Euphr Ferr.p Gels Graph hed hep hydrog ign iod Ip Just Kali.bi kali.c kali.chl Kali.i kali.m kali.n kali.p lach Lyc mag.c mag.s meph MERC nat.ar nat.c Nat.m nat.p Nit.ac NUX.V ph.ac Phos PULS Rhus.t rumx Sang sarr sars Seneg sep sil spig Spong Squil staph Stict sul.ac sul.i Sulph tarent Tell Thuj

**CORIZA\_com\_vertigem**

*CORYZA\_with\_vertigo*

chin nux.v

**CORIZA\_com\_zumbido ouvido (3) 11r**

*CORYZA\_with\_roaring in ears (3)*

Acon ars bell Hep lach Merc nux.v PULS rhod sep sulph

**CORIZA\_concomitantes 81r***CORYZA\_concomitants*

acon alum Am.m ambr anac Ant.t arn Ars bar.c Bell  
 bor bov Bry calad Calc camph canth caps carb.an  
 Carb.v Caust CHAM Chin cic cina cocc coff cupr dig  
 dule euph Euphr Graph Hell Hep ign ip just Kali.c  
 kali.n kreos Lach laur Lyc mag.c mag.m mang Merc  
 Mez mosch mur.ac Nat.c nat.m Nit.ac nux.m NUX.V  
 par petr ph.ac Phos plat PULS Rhod Rhus.t Sabad  
 samb sars seneg Sep sil Spig spong Squil stann Staph  
 sul.ac sulph teucr thuj verat zinc

**CORIZA\_crianças, com fungados 15r***CORYZA\_children (infants with sniffles)*

acon Am.c bell Cham Dulc elaps Hep Lyc merc.i.f  
 merc.i.r Nux.v Puls Samb stict Sulph

**CORIZA\_crisis violentas 21r***CORYZA\_violent attacks*

alum alum.sil Ars Arum.t Bry Calc Carb.v chlor cocc  
 cycl Lyc mag.c mez nat.c nit.ac ph.ac psil rhus.t sil  
 Staph thuj

**CORIZA\_crônica, prolongada 80r***CORYZA\_chronic, long-continued*

Ail alum am.br am.c am.m anac Anemps ant.c  
 ant.s.aur Apis apoc Ars.i aur aur.m Bac bals.p beg  
 berb Brom bry Calc Calc.i calc.p calc.sil Canth carb.v  
 carc caust cist coch Colch coloc Con cub Cycl elaps  
 eucal fl.ac Graph Hep Hippoz Hydr iod Kali.bi kali.c  
 Kali.i Kali.s.ch kreos lem.m Lyc mang Med Merc  
 merc.i.r merc.sul nat.ar Nat.c nat.m nat.s nit.ac ol.j  
 phos Psor Puls sabad Sang sang.n Sars Sep SIL spig  
 spong stict Sul.i Sulph Teucr ther Thuj Tub zinc

**CORIZA\_descarga fluente 216r***CORYZA\_discharge fluent*

Acon Aesc aeth Agar agra ail ALL.C alum Am.c  
 Am.m anac anan Anemps ant.c Ant.t aphis apis aral  
 aran Arg.m arg.n ARS Ars.i ars.s.f Arum.t asaf asar  
 Asc.t Aspar aur aur.ar aur.i Aur.m aur.s Bad Bar.c bar.i  
 bar.m bar.s Bell berb Bor Bov Brom Bry bufo cact  
 cain calad Calc Calc.ar calc.f calc.i Calc.p Calc.s  
 calc.sil Camph canth caps carb.ac Carb.an Carb.v  
 carbn.s cast cast.eq Caust Cham Chel Chin chin.ar  
 chlor choc cic cimic cimx cina cinnb clem coc.c cocc  
 coff colch Coloc Con cop Cor.r cortiso crot.t Cupr  
 Cycl dig Dros Dule Elaps eucal Eup.per eup.pur euph  
 Euphr ferr.ferr.i ferr.p Fl.ac form Gels Glon graph guaj  
 hell Hep Hydr hydrog Ign Iod jac Just Kali.ar Kali.bi  
 Kali.c Kali.chl Kali.i kali.m kali.n Kali.p kali.s kalm  
 kreos Lac.c Lach laur led lil.t Lyc mag.c Mag.m  
 Mag.s Mang med meny meph MERC Merc.c merc.i.r  
 merc.sul Mez mosch mur.ac naja Nat.ar Nat.c Nat.m  
 nat.p Nat.s Nit.ac nux.m Nux.v ol.j op Osm ox.ac  
 oxyg par Petr ph.ac phel phos phys Phyt plat plb prot  
 psil PULS Ran.b ran.s rhus.r RHUS.T rumx Sabad  
 sal.ac Sang sanic sarr sars scor sel seneg Sep Sil sin.n  
 Spig Spong squil stann staph stict stront.c sul.ac sul.i

SULPH Syph tab tarent Tell ter teucr ther Thuj trom  
 verat verb wye xan Zinc zinc.p zing

**CORIZA\_descarga alternando lados***CORYZA\_discharge\_alternating sides*

aran LAC.C scor

**CORIZA\_descarga anoitecer 23r***CORYZA\_discharge\_evening*

agar All.c aphis Apis bufo Carb.an Carb.v coff fl.ac  
 iod kali.c lach mez nat.ar Puls Rumx sel sil sulph ther  
 thuj trom Zinc

**CORIZA\_descarga ar livre agg. 22r***CORYZA\_discharge\_air, in open agg.*

Ars calc.s calc.sil Carb.ac Coloc dule euphr hydr Iod  
 nat.m Nit.ac plat Puls sabad sul.i Sulph tell teucr Thuj  
 trom zinc zing

**CORIZA\_descarga ar livre am.***CORYZA\_discharge\_air, in open air am.*

ars.i Calc.s carb.v choc cycl hydr nux.v scor

**CORIZA\_descarga dia 10r***CORYZA\_discharge\_daytime*

carb.v caust cimic dig euphr merc Nat.c Nux.v sanic  
 stann

**CORIZA\_descarga manhã 21r***CORYZA\_discharge\_morning*

Acon alum ant.c calc.p calc.sil carb.v caust coloc Cycl  
 dros Euphr ferr.i kali.c mag.c Nux.v puls sars Sep  
 Squil Sulph thuj

**CORIZA\_descarga noite***CORYZA\_discharge\_night*

aur.m caust fl.ac iod Kali.bi merc Nat.c Rumx

**CORIZA\_descarga quarto quente***CORYZA\_discharge\_warm room agg.*

All.c calc.p cycl kali.c Merc Nux.v Puls scor

**CORIZA\_descarga tarde 9r***CORYZA\_discharge\_afternoon*

alum Arum.t calc.p kali.c mag.s plb sulph trom wye

**CORIZA\_dia 11r***CORYZA\_daytime*

carb.an carb.v caust cimic dig Euphr kali.i merc nat.c  
 Nux.v stann

**CORIZA\_estende peito 28r***CORYZA\_extending\_chest*

all.c am.br am.c ant.c ant.i aral ars carb.v euphr iod ip  
 just kali.br kali.c kali.i lap.a lyc mang merc naja nux.v  
 phos sang squil stict sulph syc tub

**CORIZA\_estende seios frontais 12r***CORYZA\_extending\_frontal sinuses, to*

Ars calc.p cimx Kali.bi Kali.i med pitu Sang Sil stann  
 Stict Thuj

**CORIZA\_inverno, a cada***CORYZA\_winter, every*

am.c ars cist

**CORIZA\_lacrimajamento am. c. (3)***CORYZA\_lachrymation relieving c. (3)*

lach

**CORIZA\_lado direito 15r***CORYZA\_side\_right*

Ars brom Calc.s carb.v chel euphr kali.bi kali.i lyc  
 merc.i.r Sang sars scor sol.n tarent

**CORIZA\_lado\_direito\_esquerdo***CORYZA\_side\_right\_left*

brom Carb.v chel euphr lyc scor

**CORIZA\_lado\_esquerdo 14r***CORYZA\_side\_left*agar All.c alum aspar bad berb cist cop jug.c mang  
scor thlas thuj zinc**CORIZA\_lado\_esquerdo\_direito***CORYZA\_side\_left\_right*

agar all.c aspar scor

**CORIZA\_lado\_unilateral 26r***CORYZA\_side\_one-sided*alum am.m aur.m bell bry calc.s hep ign kali.c lac.c  
lach nat.m nux.v Phos Phyt plat puls pyrog rhod sabad  
stann staph sul.ac sulph ter thuj**CORIZA\_manhã 70r***CORYZA\_morning*aeth agar all.c alum am.c ant.c apis ars ars.met Arum.t  
asc.t aster bac Bar.c bov Bry bufo Calc calc.ar calc.p  
camph canth carb.an Carb.v caust cina clem coloc con  
corn cycl dig Dros dulc euphr ferr.i graph hell iod  
kali.bi kali.c lach laur Lyc Mag.c mag.m mag.s merc  
myric Nat.c nat.m Nit.ac nux.m Nux.v onos par Phos  
puls Rhod rhus.t sabad sars sep sil spig Squil sulph  
sumb tarent thuj**CORIZA\_mar am., banho de***CORYZA\_sea\_bathing in the am.*

med

**CORIZA\_meio-dia\_antes agg. 9r***CORYZA\_forenoon agg.*

carb.an mag.c mur.ac phos rhod sabad sars squil zinc

**CORIZA\_melhora os sintomas gerais (3)***CORYZA\_am. general symptoms (3)*

thuj

**CORIZA\_menstruação\_antes***CORYZA\_menses\_before*

graph Mag.c mag.m tarent

**CORIZA\_menstruação\_durante 23r***CORYZA\_menses\_during*acon agar Alum Am.c am.m Ambr bar.c BRY carb.an  
dulc GRAPH Kali.c kali.n Lach MAG.C Nat.s nux.v  
phos senec Sep Sulph Verat zinc**CORIZA\_movimento am.***CORYZA\_motion amel.*

nux.v Puls

**CORIZA\_noite 38r***CORYZA\_night*alum am.c am.m ant.c aur.m bov bry Calc calc.p calc.s  
Carb.an carb.v caust cham dig euphr ferr.fl.ac iod  
kali.bi lac.c lach lyc mag.c mag.m Merc naja Nat.c  
nat.s nice Nit.ac Nux.v phos rumx sang sep squil thuj**CORIZA\_por\_corrente de ar 9r***CORYZA\_from\_draft of air*

aral carb.v Dulc Elaps kali.ar med Merc Nat.c nit.ac

**CORIZA\_por\_cortar o cabelo***CORYZA\_from\_cutting the hair*

BELL NUX.V puls Sep sil

**CORIZA\_por\_flores 9r***CORYZA\_from\_roses, flowers*

All.c antho psor Ros.d Sabad Sang solid Tub wye

**CORIZA\_por\_frio ficando, quando aquecido 11r***CORYZA\_from\_becoming chilled while overheated*

ant.c Ars Carb.v dros iod laur Puls seneg Sil verat verb

**CORIZA\_por\_gelo ou neve***CORYZA\_from\_snow or ice*

ant.c dros iod laur puls seneg verat verb

**CORIZA\_por\_vento frio***CORYZA\_from\_wild, cold*

Acon All.c Dulc Elaps Merc Nat.c nit.ac Spong

**CORIZA\_primavera agg.***CORYZA\_spring time agg.*

gels lach

**CORIZA\_quarto quente agg. 33r***CORYZA\_warm room agg.*All.c Ant.c ars Aur.m calc.p carb.v coloc cycl hed  
hydr iod kali.c kali.i laur Merc Merc.i.r Nux.v op phos  
plat psil PULS ran.b rhus.t sanic sep spig spong sulph  
tarent.c thuj verb zing**CORIZA\_quarto quente\_am.***CORYZA\_warm room\_am.*

aran Ars calc.p coloc Dulc psor Sabad

**CORIZA\_resfriado 38r***CORYZA\_cold taking*Acon All.c alum am.c aral ARS Bar.c BELL Bry calc  
camph Caul Cham Dulc euphr Ferr.p Gels graph HEP  
ign Ip kali.bi Kali.c kali.i LACH MERC nat.c nat.m  
nit.ac NUX.V phos Psor Puls Rhus.t sep spig Sulph  
Tub**CORIZA\_seca 149r***CORYZA\_dry, without discharge*Acon aesc agar agn all.c all.s alum alum.p alum.sil  
Am.c Am.m Ambr Anac Ant.c ant.t apis arg.m arg.n  
Ars asar asc.t aur aur.ar aur.i aur.s bar.c Bell bov brom  
Bry Cact Calad Calc calc.caus calc.i calc.p calc.s  
Camph canth Caps Carb.an Carb.v Carbn.s Caust  
cham chel Chin Chin.ar cic cimic cina cist coff coloc  
Con cor.r croc cund cupr cycl dig dros Dulc elaps  
euph euphr ferr.p Graph guaj hep hydr hyos Ign Iod Ip  
kali.ar Kali.c kali.chl kali.i kali.m kali.n kali.p kreos  
lac.c Lach laur Lyc Mag.c mag.m mag.s Mang merc  
mez mosch mur.ac naja Nat.ar Nat.c Nat.m nat.s nice  
Nit.ac nux.m Nux.v ol.an ol.j op osm Par petr ph.ac  
Phos Plat plb psor Puls ran.b rat rhus.t sabad sabin  
Samb sang sanic sars sec sel seneg Sep Sil Spig Spong  
squil stann staph Stict stram Sul.ac Sulph teucr Thuj  
thyr tub uran verat verb Zinc zinc.p zing**CORIZA\_seca\_alterna\_copiosa 35r***CORYZA\_dry\_alternating\_fluent*alum alum.p alum.sil am.c ant.c ant.t Apis Ars bell  
cund euphr kali.c kali.n Lac.c lach mag.c Mag.m  
Mang Nat.ar Nat.c Nat.m nit.ac Nux.v par Phos psor  
Puls sang Sil spong staph sul.ac Sulph zinc zinc.p**CORIZA\_seca\_anoitecer 14r***CORYZA\_dry\_evening*calc carb.v carbn.s cimic dig euphr iod kali.c lach  
mang nice nux.v puls Sulph**CORIZA\_seca\_anoitecer\_descarga durante o dia**

*CORYZA\_dry\_evening\_discharge\_during\_the\_day*

cimic dig euphr Nux.v

**CORIZA\_seca\_manhã 14r**

*CORYZA\_dry\_morning*

Apis calc Carb.an carb.v con dig iod kali.c lach laur mag.s nat.m nux.v Sil

**CORIZA\_seca\_noite 15r**

*CORYZA\_dry\_night*

alum am.c calc Caust dig euphr lach Mag.c mag.m merc nat.c nicc nit.ac Nux.v sep

**CORIZA\_seca\_noite\_fluente\_durante\_o\_dia**

*CORYZA\_dry\_night\_fluent\_during\_the\_day*

caust dig euphr merc nat.c nicc Nux.v

**CORIZA\_seca\_quarto\_quente 10r**

*CORYZA\_dry\_warm\_room\_agg.*

Ars calc.p Coloc hydr Iod plat Puls Sulph Thuj zing

**CORIZA\_suprimida 33r**

*CORYZA\_suppressed*

Acon am.c ambr ARS arum.t Bell brom Bry Calc carb.v cham CHIN Cina euphr graph hep ign ip kali.bi kali.c Lach Lyc Merc nit.ac Nux.v osm par PULS rhus.t sep Sil Sulph teucr

**CORIZA\_suprimida\_agg. 54r**

*CORYZA\_suppressed\_agg.*

Acon Am.c Am.m Ambr ars BRY Calad CALC Carb.v caust cham Chin cina Con Dulc Fl.ac Graph hep Ip Kali.bi Kali.c kreos LACH laur Lyc mag.c mag.m mang merc mill nat.c nat.m Nit.ac nux.m Nux.v par petr phos Puls Rhod sabad Samb sars Sep Sil spong stann stram sul.ac sulph Teucr Thuj verat zinc

**CORIZA\_tarde 25r**

*CORYZA\_afternoon*

agar alum am.c ant.t apis arum.t calc.p kali.c lach laur lyc mag.c mag.s mang mur.ac nux.v phos plb sin.n staph stict sulph trom wye zinc

**CORIZA\_tempo\_mudando**

*CORYZA\_weather\_changeable*

ars gels hep kali.i sulph

**CORIZA\_tempo\_úmido**

*CORYZA\_weather\_wet\_during*

All.c dulc hep mang Merc Puls sin.n

**CORIZA\_transpiração am.**

*CORYZA\_perspiration\_amel.*

Cham Nat.c Nux.v

**CORIZA\_velhice**

*CORYZA\_old\_people\_in*

Am.c anac ant.c ars camph sul.i

**CORRER\_agg. (running) 66r**

*RUNNING\_agg.*

alum alumn Ang arg.m Arn ARS ars.i ars.s.f Aur aur.ar Aur.i aur.s Bell bor BRY cact Calc Cann.s Caust chel Chin Cina Cocc coff Con croc Cupr dros Ferr ferr.ar hep hyos Ign Iod ip Kali.c laur Led Lyc Merc mez nat.c Nat.m nit.ac nux.m Nux.v Olnd Phos plb Puls Rheum Rhod Rhus.t ruta Sabin Seneg Sep Sil Spig spong Squil staph sul.ac SULPH verat Zinc

**CORRER\_am. 15r**

*RUNNING\_am.*

ars brom caust Fl.ac graph Ign nat.m nit.ac Rhus.t SEP  
Sil stann sul.ac Tarent thlas

*Cor*

**COR\_amarela (color) (3) 26r**

*COLOR\_yellow (in general) (3)*

acon Ars bry calc cham CHEL Chin con crot.h eup.per ferr Hydr iris kali.bi kali.c Lach Lyc Merc nit.ac nux.v Phos Plb podo Puls Sep Sulph

**COR\_amarela\_dentes 17r**

*COLOR\_yellow\_teeth*

All.c ars asc.t bell bry cadm.met Iod kali.c Lyc med Merc nit.ac ph.ac plb Sil sul.ac Thuj

**COR\_amarela\_dourada (3) 14r**

*COLOR\_yellow\_golden, bright or orange (3)*

aeth aloe alum card.m Chel cina colch kali.c Kali.p Merc Nux.m phos sang Sul.ac

**COR\_amarela\_face 150r**

*COLOR\_yellow\_face*

abel ACON act.sp aesc agar ail alumn am.c Ambr anan ant.ar ant.c aphis apis Arg.m Arg.n arn ARS Ars.h Ars.i ars.s.f asaf asc.t aur bac Bapt Bell berb blatta bov BRY caj CALC calc.i Calc.p Canth carb.an Carb.v Carbn.s Card.m caul Caust cedr Cham Chel CHIN chin.ar Chin.s Chion chlor cimic cina cocc colch Con Corn Croc Crot.c Crot.h cupr Dig dol dulce Elaps euph FERR Ferr.ar Ferr.i Ferr.p Gels gran Graph Hell Hep hura hydr ictod Ign Iod Ip kali.bi kali.br Kali.c kali.i kali.p kali.s kali.sil kreos Lach lachn laur Lept LYC lycps lyss Mag.c Mag.m manc mang Med Merc merc.c merc.d mez Myric naja nat.ar nat.c Nat.m nat.p Nat.s Nit.ac NUX.V Op ox.ac Petr PHOS Phyt pic.ac PLB Podo psor ptel Puls ran.b raph rheum rhus.t ruta sabad samb sanic Sars Sec Sel SEP Sil spig stann stram sul.ac sul.i SULPH syc tarax tub upa Verat vip yuc

**COR\_amarela\_face\_boca, em torno**

*COLOR\_yellow\_face\_mouth, around*

act.sp hydrc mag.m nat.c nux.v Sep

**COR\_amarela\_face\_bochechas, selim**

*COLOR\_yellow\_face\_saddle\_across\_cheeks*

Sep

**COR\_amarela\_face\_olhos**

*COLOR\_yellow\_face\_eyes, around*

coll crot.c mag.c med Nit.ac nux.v spig

**COR\_amarela\_lingua 118r**

*COLOR\_yellow\_tongue*

acon adon Aesc agar aloe alum Ant.c ant.t Apis arg.n Arn ars ars.h ars.s.f asc.t Aur.m bac Bapt bell Bol.la bov bry Camph cann.s caps Carb.v carbn.s Cham CHEL Chin chin.ar chin.s chion Cocc Colch coll Coloc com corn Crot.h cupr cur dios Eup.per ferr ferr.i form.ac Gels Hell Hep hydr Hyper Ip Kali.bi kali.c kali.chl kali.m kali.p Kali.s lac.ac Lac.c Lach Lept lil.t lyc lyss mag.c Mag.m Merc Merc.c merc.cy Merc.d Merc.i.f Mez Myric Nat.ar nat.m Nat.p nat.s Nit.ac Nux.m Nux.v ost petr Phos Phyt Plb Podo Psor ptel Puls pyrog Rhus.t rumx sabad sabin sang sanic sec

seneg Sep sol.t.ae Spig Stann stict sul.i Sulph tarent.c  
thuj tub vac Verat Verat.v verb vip xan yuc zinc

### COR\_ amarela\_ língua\_ suja 12r

*COLOR\_yellow\_tongue\_dirty*

Ars com Kali.chl Lach Mag.c Merc Merc.c Merc.i.f  
Myric Op Sep verat.v

### COR\_ amarela\_ língua\_ base 27r

*COLOR\_yellow\_tongue\_base*

agar arg.n ars bol.la calc.s chin chin.s kali.bi kali.c  
kali.s Merc merc.c merc.cy Merc.i.f merc.sul Nat.p  
nat.s Nux.v phos phyt rhus.t sang Sanic Sin.n sul.i ter  
tub

### COR\_ amarela\_ língua\_ centro 15r

*COLOR\_yellow\_tongue\_center*

Bapt bry carb.an chin.s fl.ac hell Lept lil.t merc.i.f petr  
phyt puls sol.t.ae stram verat.v

### COR\_ amarela\_ manchas\_ abdome 10r

*COLOR\_yellow\_spots\_abdomenn*

ars berb canth carb.v Kali.c Lach Phos sabad sep Thuj

### COR\_ amarela\_ manchas\_ face 18r

*COLOR\_yellow\_spots\_face*

ambr ars.i cadm.s calc carb.an caust Colch Ferr hell  
kreos lyc nat.c Nit.ac nux.v phos rhus.t Sep sulph

### COR\_ amarela\_ manchas\_ garganta

*COLOR\_yellow\_spots\_throat*

arist.cl lac.c lach lyc Nit.ac

### COR\_ amarela\_ manchas\_ pele 36r

*COLOR\_yellow\_spots\_skin*

alum.sil ambr ant.t ARN ars aur.ar calc.i Canth Con  
crot.c crot.h cur dol elaps Ferr hydrc iod kali.ar Kali.c  
Lach Lyc Nat.c nat.p nux.v Petr Phos plb Psor Ruta  
sabad Sep stann sul.i SULPH Thuj vip

### COR\_ amarela\_ marrom\_ manchas\_ abdome

*COLOR\_yellow\_brown\_spots\_abdomenn*

Cob Lyc

### COR\_ amarela\_ nariz

*COLOR\_yellow\_saddle*

carb.an chel lyc op sanic Sep sulph

### COR\_ amarela\_ olhos 85r

*COLOR\_yellow\_eyes*

acon agar Ambr anan ant.c ant.i aran.ix Ars ars.h ars.i  
astac Aur.m aur.m.n bell berb Bry calc.s Canth carb.an  
Card.m caust cean Cham chel Chin Chion clem cocc  
con corn Croc Crot.h cupr.a cur Dig Dios Elat euon  
Eup.per Euphr Ferr ferr.ar ferr.i ferr.p Gels graph guat  
Hep hip.ac Hydr ign Iod Ip kali.ar Kali.bi Lach lyc  
Mag.m mand Merc myric nat.c nat.p Nat.s nit.ac  
Nux.v op ph.ac phel Phos phyt pic.ac Plb Podo rhus.t  
sabad Sang sec Sep sul.ac sul.i sulph tarax Verat vip

### COR\_ amarela\_ pele = Icterícia 166r

*COLOR\_yellow\_skin = jaundice etc.*

Acal Acon aesc agar agn Aloe alum alum.p alum.sil  
alumn am.c Am.m Ambr ant.c Ant.t apis arg.n arn Ars  
ars.i ars.s.f asaf astac Aur aur.ar aur.m.n aur.s bell both  
bov brom Bry bufo cadm.m cadm.s Calc calc.i Calc.p  
calc.s calc.sil cann.s Canth Carb.v carbn.s Card.m  
casc Caust cean cedr Cham CHEL Chelo Chen.a Chin  
Chin.ar chin.s Chion chlorpr chol cina coca cocc coll

coloc Con Corn corn.f croc crot.c Crot.h cupr cur Dig  
Dol dulc elaps elat eup.per euph fel Ferr ferr.ar Ferr.i  
gels Graph hell Hep hip.ac hippoz Hydr hydrc Ign Iod  
ip iris jug.c just kali.ar kali.bi kali.c kali.i kali.m kali.p  
kali.pic kali.s kali.sil Lach laur Lept lina lob lup Lyc  
mag.m mang med Merc Merc.c merc.d myric nat.ar  
nat.c Nat.m nat.p Nat.s Nit.ac Nux.v olnd Op ost petr  
ph.ac Phos pic.ac Plb Podo psor Ptel Puls ran.b rheum  
rhus.t rumx ruta sabad Sang Sec Sel Sep Sil Spig stann  
still sul.ac sul.i Sulph tab tarax tarent thuj thyr tub  
verat vip Yuc zinc

### COR\_ amarela\_ pele\_ febre\_ durante

*COLOR\_yellow\_skin\_fever\_during*

Ferr lach Nux.v

### COR\_ amarela\_ pele\_ febre\_ intermitente\_ após 11r

*COLOR\_yellow\_skin\_fever\_intermittent\_after*

am.c Ars Chin.s Con ferr nat.c Nat.m Nux.v Sang Sep  
Tub

### COR\_ amarela\_ pele\_ recém-nascido (icterícia crianças) 47r

*COLOR\_yellow\_skin\_newborn\_children*

Acon aesc alum ars bell Bov bry calc Card.m cham  
Chel Chin chion coll coloc con dig dol dulc elat hep  
hippoz ign iod ip kali.i Lach laur Lept Lup lyc mag.m  
med Merc merc.d myric Nat.s nit.ac Nux.v Phos podo  
Ptel puls sel sep sulph zinc

### COR\_ amarela\_ pescoço

*COLOR\_yellow\_external\_throat*

ars chel hydr iod

### COR\_ amarela\_ unhas 22r

*COLOR\_yellow\_nails*

am.c ambr aur bell bry canth carb.v cham chin Con  
ferr ign lyc Merc Nit.ac Nux.v op plb Sep Sil spig  
Sulph

### COR\_ amarelidão\_ manchas\_ mãos

*COLOR\_yellowness\_spots\_hands*

elaps med

### COR\_ amarelidão\_ mãos

*COLOR\_yellowness\_hand*

canth Chel cupr.ar elaps ign Lyc Sil spig

### COR\_ azulada\_ boca 10r

*COLOR\_bluish\_mouth\_about*

ars Cina Cupr kreos nit.ac ph.ac sabad stram sulph  
verat

### COR\_ azulada\_ conjuntiva

*COLOR\_bluish\_conjunctiva*

ars bell carbn.o ferr.i plb stram

### COR\_ azulada\_ córnea (2) 11r

*COLOR\_bluish\_cornea (2)*

acon ars Calc cocc colch coloc euphr plb sil spig sulph

### COR\_ azulada\_ face 206r

*COLOR\_bluish\_face*

Absin acet.ac acetan ACON aeth Agar Ail alum  
alum.p alum.sil alumn am.c aml.ns anac ang anil  
ant.ar ant.t Apis apoc aran Arg.n Ars Ars.i ars.s.f Asaf  
asim aspar Aur aur.ar bac bad Bapt bar.c bar.i BELL  
berb bism bor both brom Bry bufo Cact cadm.met  
cadm.s calc calc.ar calc.p calc.sil Camph Cann.i



Canth Carb.an CARB.V Carbn.s carc carl Caust Cedr  
 Cench CHAM chel chin chin.ar chin.s Chlol Chlor  
 Cic cemic Cina cinnb coc.c Cocc coff colch Con cor.r  
 corn croc Crot.h crot.t cub CUPR cupr.a cupr.ar cur  
 cycl Dig Dros Dulc eup.per eup.pur fago ferr ferr.ar  
 ferr.p gels Glon gran graph ham hell Hep hura hydr.ac  
 hydrog Hyos ign indg iod Ip iris jal jatr kali.ar kali.bi  
 kali.br Kali.c kali.cy Kali.i kali.m kali.p kali.sil Kreos  
 lac.d LACH lachn Laur Lyc lycps mag.c mag.p manc  
 meny meph merc merc.c merc.cy mez mill Morph  
 mosch mur.ac naja nat.ar nat.c Nat.m nat.n nat.p nit.ac  
 Nux.v oena olnd OP ox.ac pall ped petr ph.ac phel  
 phos phys Phyt plan plat plb prun psil psor Puls pyrog  
 raph rhus.t rhus.v rob sabin Samb sang santin sars scor  
 sec sep sil spig Spong stann Staph Stram Stry sul.ac  
 Sulph Tab Tarent ter thuj tub tub.r VERAT Verat.v  
 vesp Vip visc zinc zinc.p

**COR\_azulada\_face\_asma, na**

*COLOR\_bluish\_face\_asthma, in*

cupr meph Stram tab

**COR\_azulada\_face\_calafrio, durante 17r**

*COLOR\_bluish\_face\_chill, during*

ars asar bry Cact camph con cupr hyos lach nat.m  
 Nux.v Op petr Stram sulph Tub verat

**COR\_azulada\_face\_cardíaca origem**

*COLOR\_bluish\_face\_heart\_trouble, in*

Apis Cact laur

**COR\_azulada\_face\_cholera**

*COLOR\_bluish\_face\_cholera, in*

Camph Cupr Verat

**COR\_azulada\_face\_convulsões, com 18r**

*COLOR\_bluish\_face\_convulsions, with*

absin agar atro Bell Cic cina Cupr glon Hyos Ip lach  
 nux.v Oena op phys plb stry Verat

**COR\_azulada\_face\_crupe**

*COLOR\_bluish\_face\_croup, in*

brom Carb.v

**COR\_azulada\_face\_dispnéia, com**

*COLOR\_bluish\_face\_dispnea, with*

Arg.n brom bry Op Stram

**COR\_azulada\_face\_espasmo de glote**

*COLOR\_bluish\_face\_spasm\_of\_glottis, with*

bell Coff Lach Mosch

**COR\_azulada\_face\_tosse, durante 22r**

*COLOR\_bluish\_face\_cough, during*

acon Apis ars bell brom caust Cina Coc.c con Cor.r  
 crot.h cupr Dros Ip kali.c Mag.p Meph nux.v op samb  
 sil Verat

**COR\_azulada\_face\_coqueluche, na 9r**

*COLOR\_bluish\_face\_whooping\_cough, during*

ars Coc.c Cor.r crot.h cupr Dros Ip meph Nux.v

**COR\_azulada\_gengivas 14r**

*COLOR\_bluish\_gums*

aur.m benz.ac bor con ferr.p kali.bi kreos Lach lyc  
 merc olnd Plb psor sabad

**COR\_azulada\_lábios 83r**

*COLOR\_bluish\_llips*

Acet.ac Acon aeth agar alum alumn am.c amyg ang  
 Ant.t Apis Apoc Arg.n Ars ars.i Aur Bar.c bar.i berb  
 Cact calc calc.sil Camph carb.an Carb.v carc caust  
 Cedr Chin Chin.s chlor cic cina Colch con Crot.h cub  
 Cupr cupr.ar cur Dig Dros eup.per eup.pur ferr.p gels  
 glon hell Hep Hydr.ac hyos Iod Ip kali.ar Kali.i kreos  
 Lach lachn Lyc meny merc merc.cy mosch Nat.m  
 Nux.v Op ox.ac Phos plan plb Prun psor rob samb sec  
 spong stram Stry tab tub.r verat vip zinc

**COR\_azulada\_lábios\_calafrio 10r**

*COLOR\_bluish\_lips\_chill, during*

Ars Chin.s eup.per eup.pur Ip meny Nat.m Nux.v Sec  
 verat

**COR\_azulada\_lábios\_convulsões, durante**

*COLOR\_bluish\_lips\_convulsions, during*

cupr Nux.v

**COR\_azulada\_língua 23r**

*COLOR\_bluish\_tongue*

Agar ambr Ant.t arg.n ARS ars.h benz.ac bufo Carb.v  
 colch cupr.s Dig gymno Iris Mur.ac op Plat Podo  
 sabad spig tab thuj yuc

**COR\_azulada\_manchas\_face 15r**

*COLOR\_bluish\_spots\_face*

Ail ant.t apis ars aur Bapt crot.h ferr hura kali.br kali.p  
 lach led mur.ac thuj

**COR\_azulada\_manchas\_face\_erupções, após**

*COLOR\_bluish\_spots\_face\_eruptions, following*

ant.t ferr Lach thuj

**COR\_azulada\_manchas\_pele 65r**

*COLOR\_bluish\_spots\_skin*

aeth agar ail anan ant.c anthraci apis arg.n ARN Ars  
 ars.s.f bad Bapt bar.c bar.m berb bor both Bry calc  
 Carb.an Carb.v chlol Con crot.c Crot.h dulc euphr  
 Ferr Hell Hep kreos Lac.c Lach laur Led Lyc mang  
 merc morg Morph mosch nit.ac Nux.m Nux.v Op  
 ox.ac Ph.ac Phos phyt Plat plb Puls rhus.t ruta Sars  
 Sec Sep sil Sul.ac Sulph tarent ter thuj Vip

**COR\_azulada\_manchas\_pés**

*COLOR\_bluish\_spots\_foot*

kreos sulph

**COR\_azulada\_mãos 49r**

*COLOR\_bluish\_hand*

acon aesc agar am.c Ant.t Apis Arg.n Arn Ars bar.c  
 ben.n bor Brom Cact Camph Carb.an Carb.v Chin.ar  
 Cocc con Crot.h crot.t cupr Dig dros elaps helo inul  
 Kali.c Lach Laur morph Nux.v oena ph.ac phos Plb  
 puls rhus.t samb Spong Stram stry tab tub Verat  
 Verat.v Zinc zinc.p

**COR\_azulada\_mãos\_calafrio, durante**

*COLOR\_bluish\_hand\_chill, during*

Camph dros nux.v ph.ac Spong stram Verat

**COR\_azulada\_nariz 16r**

*COLOR\_bluish\_nose*

agar aran ars calc carb.an carb.v crot.h dig fl.ac  
 hydr.ac ip Lach phos sec verat verat.v

**COR\_azulada\_olhos 110r**

*COLOR\_bluish\_eyes, around*

Abrot Acet.ac Acon agar ail alum.sil Anac ant.t Aran  
ARS ars.h ars.i ars.s.f bad Bell Berb Bism cadm.s  
Calc Calc.ar calc.p Camph Canth carb.an cench cham  
chel CHIN Cic cemic Cina cinnb Cocc corn Crot.h  
Cupr cycl fago Ferr ferr.ar ferr.p glon Graph ham hell  
Hep hura hydrog Indg Iod IP Iris jatr kali.ar kali.bi  
kali.c Kali.i kali.p kreos lac.d lach Lyc mag.c manc  
merc mez Naja Nat.ar Nat.c Nat.m Nat.p nit.ac Nux.m  
NUX.V OLND op pall petr PH.AC Phos Phyt plat plb  
psil psor Puls pyrog raph RHUS.T rhus.v Sabad sabin  
santin scor SEC Sep spig Stann Staph stram SULPH  
tab tarent ter tub upa Verat visc zinc zinc.p

### **COR\_azulada\_olhos\_canthi**

*COLOR\_bluish\_eyes\_canthi*

aur ham sars

### **COR\_azulada\_olhos\_esclerótica**

*COLOR\_bluish\_eyes\_sclera*

ars Carc cupr ferr.i Tub verat

### **COR\_azulada\_olhos\_margens**

*COLOR\_bluish\_eyes\_margins*

Bad Bov Phyt verat

### **COR\_azulada\_pálpebras 16r**

*COLOR\_bluish\_lids*

apis ars bad bov colch Con Dig dros ign Kali.c morph  
naja op phyt verat zinc

### **COR\_azulada\_pele 110r**

*COLOR\_bluish\_skin*

acon Aeth agar agav.a ail am.c amyg anan ang Ant.t  
anthraci Apis Arg.n arn Ars ars.s.f asaf aur aur.ar bad  
Bapt bar.m Bell berb bism bor both Brom bry bufo  
cadm.s calc calc.sil Camph Carb.an Carb.v Carbn.s  
chin chin.ar chlol coca cocc con cop cor.r crat Crot.c  
Crot.h Cupr cur Dig dulc elaps euphr ferr Ferr.p gels  
glon hell hep Hydr.ac ip kali.bi kali.i kreos kres lac.c  
Lach lat.m Laur led mang merc merc.cy methyl morg  
morph mosch mur.ac naja nat.m nit.ac Nux.m Nux.v  
Op Ox.ac ph.ac phos Phyt plat plb puls rhus.t samb  
sars Sec sep sil spong Stram sul.ac sulph syph Tarent  
thuj thymol Verat Verat.v vip zinc

### **COR\_azulada\_pés 19r**

*COLOR\_bluish\_foot*

Arg.n arn bor dros elaps kali.br Kali.c lach led Mur.ac  
oena phos puls rhus.t sars sep stram verat vip

### **COR\_azulada\_unhas 64r**

*COLOR\_bluish\_nails*

acon aesc agar am.c apis apoc Arg.n arn Ars asaf aur  
aur.ar aur.s cact Camph Carb.v carbn.s Chel Chin  
chin.ar Chin.s chlf cic cocc colch con Cupr Dig Dros  
Eup.pur Ferr ferr.ar ferr.p gels gins Graph ip lyc manc  
merc merc.sul Mez mur.ac Nat.m Nit.ac nit.s.d Nux.v  
op Ox.ac Petr ph.ac Phos plb rhus.t sang sars sep Sil  
Sulph sumb tarent Thuj Verat Verat.v

### **COR\_azulada\_unhas\_calafrio, durante 26r**

*COLOR\_bluish\_unhas\_chill, during*

apis arn Ars ars.s.f Asaf Carb.v carbn.s Chel Chin  
Chin.s Cocc con Dros Eup.pur ip kali.ar mez mur.ac  
Nat.m Nux.v petr ph.ac Rhus.t sulph thuj verat

### **COR\_azulada\_vermelha\_face 60r**

*COLOR\_bluish\_red\_face*

Acon agar ail alum.sil Ang anil Ant.t Apis Ars asar aur  
Bell Bry camph Cann.i carb.ac carb.v cench cham cic  
cina cinnb Con cor.r Crot.c Cupr dig diph dros gels  
glon grin Hep hydr.ac hyos ign ip kali.chl Lach lyc  
meli merc morph nux.v Op Ox.ac petr phel phos puls  
Samb sang scor spong staph stram syph tub verat  
verat.v

### **COR\_azulada\_vermelha\_lábios 46r**

*COLOR\_bluish\_red\_lips*

Acon agar Ant.t Apis Ars asar aur Bell Bry camph  
Cann.i carb.ac cham cic cina Con cor.r Crot.c Cupr  
dig dros grin Hep hydr.ac hyos ign ip kali.chl Lach lyc  
meli merc morph Op Ox.ac petr phel phos puls Samb  
sang spong staph stram verat verat.v

### **COR\_azulada\_vermelha\_manchas\_pele**

*COLOR\_bluish\_red\_spots\_skin*

Anthraci apis Ars Bell crot.h elaps Lach Phos

### **COR\_azul\_dedos 18r**

*COLOR\_blue\_fingers*

alum.sil ars.s.f ben.n caust Cocc corn crat Crot.h Cupr  
dig nat.m nux.m nux.v op ox.ac Petr Sil vip

### **COR\_azul\_extremidades 19r**

*COLOR\_blue\_extremities*

agar apis arg.n bism bol.la Carb.v Crot.c Dig dros  
kali.ar Lach laur lyss Merc naja nat.m Op rob verat

### **COR\_azul\_manchas\_abdome**

*COLOR\_blue\_spots\_abdomen*

Ars ars.s.f mosch

### **COR\_branca\_gengivas 14r**

*COLOR\_white\_gums*

acet.ac ars aur.m Crot.h Ferr Kali.bi Merc Nit.ac nux.v  
Ph.ac phos spong Staph zinc

### **COR\_branca\_língua 207r**

*COLOR\_white\_tongue*

Acon Aesc aeth agar agn ail all.s alum alum.p alum.sil  
am.c am.m ambr anac ang Ant.c Ant.t anth Apis Arg.n  
Arn Ars Ars.i Ars.met ars.s.f asaf asar asc.c atro  
aur.m.n Bapt bar.c bar.m bar.s Bell benz.ac berb Bism  
bol.la bor bov Bry cact cain Calc calc.p calc.sil cann.s  
canth Carb.ac Carb.v carbn.s card.m caul caust Cham  
Chel Chin chin.ar chin.s choc cic Cimx Cina cinnb  
clem Cob cob.n coc.c Cocc coch Colch coll Coloc cop  
cor.r croc crot.t cupr cupr.ar cycl Dig dios echi elaps  
Eup.per euph Ferr ferr.ar ferr.p Fl.ac Gels Glon gnaph  
Graph guaj ham hell hura hydr hydr.ac hydrog Hyos  
Hyper ign iod ip irid iris jug.r Kali.ar Kali.bi kali.br  
kali.c Kali.chl Kali.i kali.m Kali.n Kali.p kali.sil Kalm  
Kreos lac.ac lac.c Lach lact laur lec lob Lyc mag.c  
mag.m manc mand mang Merc Merc.c Merc.i.f  
merc.sul Mez Mur.ac mygal myris naja Nat.ar Nat.c  
Nat.m nat.p Nat.s Nit.ac nuph Nux.m Nux.v olnd Op  
ox.ac par Petr Ph.ac Phos phyt Plb Podo prun Psor ptel  
Puls ran.b ran.s raph rheum Rhus.t rhus.v Rumx ruta  
Sabad sabin sang sars sel Seneg Sep Sil sol.t.ae Spig  
Stann staph stict stram sul.ac Sulph Syph Tarax

tarent.c tell thlas thuj tub upa valer verat verat.v verb  
viol.t vip zinc zinc.p

**COR\_branca\_lingua\_centro 23r**

*COLOR\_white\_tongue\_center*

ail arg.n bell Bry canth card.m caust cham chin.s gels  
helon Kali.chl nat.ar nat.p Petr phos rhus.v sabad sin.n  
sulph tub verat.v vip

**COR\_branca\_manchas\_face**

*COLOR\_white\_spots\_face*

ars cyt.l mand merc nat.c pitu sil sulph

**COR\_branca\_manchas\_garganta**

*COLOR\_white\_spots\_throat*

bry iod kali.p Mur.ac nit.ac

**COR\_branca\_manchas\_pele (white spots) (Vitiligo) 41r**

*COLOR\_white\_spots\_skin (Vitiligo)*

Alum am.c ant.t arg.n ARS ars.s.f Aur Berb Bros.g  
Calc calc.f Calc.sil carb.ac carb.an cob.n coca graph  
kali.i kres Lyc med Merc moly.met Nat.c nat.caus  
nat.m nit.ac Phos pip.m pitu prot pyrar sel Sep SIL  
Sulph sumb syph Thuj zinc zinc.p

**COR\_branca\_manchas\_unhas**

*COLOR\_white\_spots\_nails*

alum ars Nit.ac sep Sil sulph tub

**COR\_branca\_palato**

*COLOR\_white\_palate*

am.caust Ferr lac.c Merc Nat.p rhus.t sil

**COR\_branca\_pele**

*COLOR\_white\_skin*

Apis Ars calc carb.v Fl.ac Kali.c lac.c sumb

**COR\_branca\_unhas**

*COLOR\_white\_nails*

cupr nit.ac sil

**COR\_brancura\_partes\_usualmente\_vermelhas 53r**

*COLOR\_whiteness\_of\_parts\_usually\_red*

abrot acet.ac alum ambr anac ang ant.t arn Ars Bor  
Calc calc.p canth carb.an carb.v caust chel Chin cina  
coloc dig Ferr Graph Hell Kali.c Kali.m Lac.c lac.d  
lyc Merc Merc.c nat.c Nat.m Nit.ac Nux.v Olnd op  
petr ph.ac Phos Plb puls sabin Sec senec sep Staph  
Sul.ac sulph valer Verat viol.t Zinc

**COR\_cafe\_au\_lait\_Pele (Café au lait spots Skin).**

*COLOR\_cafe\_au\_lait\_Pele (Café au lait spots Skin).*

ars Carc phos sep sil Thuj

**COR\_chumbo\_face (plúmbea) 18r**

*COLOR\_lead-colored\_face*

Arg.n ars ben.n carb.an carbn.o coca cocc crot.h Kali.i  
lach merc Nat.m nit.ac Oena op Plb thuj verat

**COR\_cinza\_lingua 14r**

*COLOR\_gray\_tongue*

Ambr anan ant.t ars.h bry Chel cupr.a Kali.c lac.c  
Merc.cy ph.ac Phos phyt puls

**COR\_cinzenta\_face 13r**

*COLOR\_ashy\_face*

Ars Bad brom Chlor Cic Ferr kali.bi morph Phos Plb  
sec sulph verat

**COR\_cobre\_face 38r**

*COLOR\_copper\_face*

alum Ars ars.h aur benz.ac calc Calc.p cann.s canth  
caps Carb.an carb.v care cic clem cupr euphr graph  
kali.c Kreos lach led lyc mez nit.ac petr ph.ac phos plb  
Rhus.t Ruta sep sil stram sul.ac sulph thuj verat

**COR\_cobre\_manchas\_face**

*COLOR\_copper\_spots\_face*

Benz.ac carb.an Graph lyc nit.ac

**COR\_cobre\_manchas\_pele 29r**

*COLOR\_copper\_spots\_skin*

alum Ars bad calc cann.s canth Carb.an carb.v Cor.r  
crot.t kali.i Kreos Lach led lyc Med merc Merc.d Mez  
Nit.ac phos phyt Rhus.t ruta sil sulph syph ust Verat

**COR\_coloração\_pescoço 31r**

*COLOR\_discoloration\_external\_throat*

am.c am.caust apis ars bell bry carb.an carb.v caul  
chel cocc cortiso graph hydr iod kali.bi kali.n kali.s  
lach mang nat.c nux.v op phos podo rhus.v sep stann  
sulph tarent verat

**COR\_doentia\_face 88r**

*COLOR\_sickly\_face*

Acet.ac Aesc Alet aloe alum alum.p alumn am.c ant.t  
apis Arg.m Arg.n Ars ars.h Ars.i Bapt bism bor brach  
brom Calc calc.ar calc.s Carb.v carbn.s Caust CHEL  
Chin chin.ar Cina Clem cocc con Crot.c Crot.h dig  
dulc eup.per Ferr Ferr.ar Ferr.i graph hydr Iod ip  
Kali.c kali.chl kali.n kali.p kali.s Kreos lac.d lach  
lachn Lyc mag.c Mag.m Mang Med Merc mez nat.s  
Nit.ac Nux.v petr Ph.ac Phos podo psor puls pyrog  
rhus.t sep sil Spig Staph sul.ac Sulph syc tab tarent  
teucr ther thuj til Tub zinc zinc.p

**COR\_enegrecida - pele 28r**

*COLOR\_blackish - skin*

acon aeth anac ant.c Apis Arg.n arn Ars asaf aur both  
Carb.v chel cic Crot.h ferr Lach nit.ac ph.ac phos phyt  
Plb rhus.t sabin sars Sec sol.n spig

**COR\_enegrecida\_manchas\_pele 13r**

*COLOR\_blackish\_spots\_skin*

aeth anac arn Ars cic Crot.h ferr Lach phos rhus.t sars  
sec Vip

**COR\_escura\_dentes**

*COLOR\_dark\_teeth*

bac Chin Fl.ac kreos sabin

**COR\_escura\_face 50r**

*COLOR\_dark\_face*

Ail alum am.c ant.t Apis arg.n ars asaf Bapt bell both  
cact calc.p canth carb.an Carb.v Carbn.s chin colch  
croc crot.h cub cupr dub elaps Gels glon guat hell hura  
hydr.ac iod kali.i lach morph mur.ac Nit.ac Op ox.ac  
Phos plb psor stram Sulph thuj trinit tub verat verat.v  
zinc

**COR\_escura\_garganta 9r**

*COLOR\_dark\_throat*

Aesc ail amyg arag arg.n Bapt crot.h Lach Phyt

**COR\_escura\_lingua 14r**

*COLOR\_dark\_tongue*

arn ars bapt bry carb.v cocc kali.bi lach mur.ac nit.ac  
ph.ac phos rhus.t sec

**COR\_escura\_manchas\_dentes**

- COLOR\_dark\_spots\_teeth*  
kreos
- COR\_escura\_manchas\_pele\_velhice 9r**  
*COLOR\_dark\_spots\_skin\_old people, in*  
ars aur bar.c Carb.an Con Lach Lyc op Sec
- COR\_esverdeada (3) 17r**  
*COLOR\_greenish (in general) (3)*  
acon Ars Carb.v cham con ip kali.i lyc mag.c Merc  
Nat.s phos Puls Sep stann Sulph Verat
- COR\_esverdeada\_face 20r**  
*COLOR\_greenish\_face*  
Ars berb Carb.v CHEL cocc crot.h cupr dig Ferr  
ferr.ar Iod kreos Med meny merc merc.c naja nux.v  
Puls verat
- COR\_grisalha\_amarela\_face**  
*COLOR\_grayish\_yellow\_face*  
Carb.v chel Kali.c kreos Lyc
- COR\_grisalha\_face 27r**  
*COLOR\_grayish\_face*  
arg.m arg.n Ars Berb Brom Bufo Cadm.s Carb.v Chel  
Chin Chlor Colch Cupr gels Hydr.ac kali.bi kali.c  
kreos Lach laur Lyc mag.s Mez oena phos tab tub.r
- COR\_lívida\_extremidades (extremities) (lividity)**  
*DISCOLORATION\_lividity\_extremities*  
agar bapt chlol ox.ac phos sul.ac vip
- COR\_lívida\_garganta externa (external throat) (lividity)**  
*DISCOLORATION\_lividity\_external throat*  
ars
- COR\_lívida\_mãos 10r**  
*COLOR\_lividity\_hand*  
Ars merc morph naja nux.v op ox.ac plb stram stry
- COR\_malhada\_face 20r**  
*COLOR\_mottled\_face*  
Ail Bapt Bell bry cact calc.p caul Cench Crot.h Dor  
gels Lach lachn op psor puls RHUS.T sep spig Sulph
- COR\_malhada\_garganta**  
*COLOR\_mottled\_throat*  
Ail bapt bell caps kali.perm Lach
- COR\_malhada\_manchas\_peito**  
*COLOR\_mottled\_spots\_chest*  
Crot.h Lach naja vip
- COR\_malhada\_mãos**  
*COLOR\_mottled\_hand*  
Lach naja
- COR\_malhada\_pele 35r**  
*COLOR\_mottled\_skin*  
ail am.c arn ars bapt bell Carb.v chlol cic con cop  
Crot.h cupr glon kali.bi kali.c kali.m Lach lat.m led  
lil.t manc naja Nat.m nux.m Nux.v ox.ac phos puls  
sars sulph syph tarent.c Thuj Verat.v
- COR\_malhada\_pele\_calafrio, durante**  
*COLOR\_mottled\_skin\_chill, during*  
arn crot.h Nux.v rhus.t
- COR\_malhada\_pele\_lavar, após**  
*COLOR\_mottled\_skin\_washing, after*  
kali.c phos
- COR\_manchas\_córnea 57r**  
*COLOR\_spots\_cornea (specks, etc)*
- agar alun Ant.s.aur Apis arg.n Ars ars.s.f Aur aur.s  
bar.c Bell Cadm.s Calc Calc.f Calc.p calc.sil CANN.S  
Caust Chel Cina coch Colch CON cupr EUPHR Form  
graph HEP hydr kali.ar kali.bi Kali.c kali.s kali.sil  
Lach Lyc mag.c Merc Nat.m NIT.AC Nux.v phos psor  
Puls rhus.t Ruta Seneg Sep Sil spig spong Sulph Syph  
tarax thuj tub Zinc
- COR\_manchas\_face 48r**  
*COLOR\_spots\_face*  
All.s Alum Am.c Ambr ARS aur aur.m Bell benz.ac  
berb.a brass bry Calc cann.s canth Carb.an Colch Croc  
dor FERR Guaj hell kali.chl Kreos Laur led Lyc Merc  
mosch Nat.c nux.m op par Phos Rhus.t Ruta sabad  
Samb sars sec sep Sil sul.ac Sulph syph teucr Verat  
verb
- COR\_manchas\_faringe**  
*COLOR\_spots\_pharynx*  
Bufo Fl.ac Mur.ac phys
- COR\_manchas\_garganta (mucosa)**  
*COLOR\_spots\_throat (mucous patches)*  
ars.i Fl.ac kali.chl Merc Mur.ac Nit.ac phyt syph
- COR\_manchas\_peito 28r**  
*COLOR\_spots\_chest*  
agar am.c am.m ars Bell carb.v cinnb cocc crot.c  
Crot.h ery.a ip Lach Led lyc Mag.c mez nat.m Nit.ac  
Phos phyt sabad seneg Sep squil sulph thuj vip
- COR\_manchas\_pele\_ardendo 9r**  
*COLOR\_spots\_skin\_smarting*  
bry Ferr hep Led nat.m ph.ac Puls sil verat
- COR\_manchas\_pele\_coçar, após 20r**  
*COLOR\_spots\_skin\_scratching, after*  
Am.c ant.c bell calc cocc cycl graph mag.c mang merc  
nit.ac ph.ac Phos Rhus.t sabad sep sil sul.ac Sulph  
verat
- COR\_manchas\_pele\_pequenas 11r**  
*COLOR\_spots\_skin\_small*  
ant.t bry lach led lyc merc op rat squil Sul.ac vip
- COR\_manchas\_pele\_picada pulga, como**  
*COLOR\_spots\_skin\_fleabites, like*  
Acon agar lac.c pall
- COR\_manchas\_pele\_pinicando**  
*COLOR\_spots\_skin\_stinging*  
canth chel lach lyc merc Nit.ac Puls Sil
- COR\_manchas\_pele\_queimadas como 11r**  
*COLOR\_spots\_skin\_burnt, as if*  
ant.c Ars carb.v caust Cycl euph hyos kreos rhus.t sec  
stram
- COR\_manchas\_pele\_suaves**  
*COLOR\_spots\_skin\_smooth*  
carb.an carb.v cor.r lach mag.c petr sumb
- COR\_manchas\_pele\_úmidas 11r**  
*COLOR\_spots\_skin\_moist*  
ant.c ars carb.v Crot.t Hell kali.c lach sel Sil Sulph  
tarax
- COR\_manchas\_pele\_velhice**  
*COLOR\_spots\_skin\_old people*  
Ars aur bar.c Con Lach Lyc op Sec
- COR\_manchas\_pescoço 12r**  
*COLOR\_spots\_external throat*

ars bell bry carb.v cinnb cocc iod lach lyc Sep stann vip

**COR\_marrom\_cervical, região (e oleosa)**

*COLOR\_brown\_cervical region b. and greasy*

apis Lyc Petr sep thuj

**COR\_marrom\_face 35r**

*COLOR\_brown\_face*

ambr anan ant.c ant.t Arg.n ars ars.i bac Bapt benz.ac bry calc carb.ac carb.an carb.v Carc caul caust con crot.h gels hyos Iod lyss mag.m Nit.ac op puls rhus.t samb sars Sep staph stram Sulph

**COR\_marrom\_lábios 18r**

*COLOR\_brown\_lips*

ant.t Ars ars.h bry Carb.v chlor Hyos nat.c olnd op Phos Psor rhus.t squil staph sul.ac sulph Verat

**COR\_marrom\_língua 86r**

*COLOR\_brown\_tongue*

acon aesc Ail am.c ant.t Anthraci Apis arg.n Arn Ars ars.i ars.s.f atro aur aur.ar aur.i Bapt Bell brom Bry Cadm.s canth Carb.ac Carb.v Chel Chin Chin.ar cina coc.c Colch Crot.h Cupr cupr.ar Dig dios dor echi elat eup.pur gels glon guaj Hep Hyos iod Kali.bi kali.br Kali.p Lac.c Lach Lyc lyss mag.p med Merc Merc.cy Merc.i.f mur.ac mygal nat.s Nux.v Op ox.ac ph.ac Phos phyt Plb ptel Pyrog Rhus.t rumx sabin sanic Sec Sep Sil spig Spong sul.ac Sulph tarax tarent ter verb vib vip

**COR\_marrom\_manchas\_abdome 13r**

*COLOR\_brown\_spots\_abdomenn*

ars carb.v caul Cob hydr.ac kali.c Lach Lyc nit.ac Phos sabad Sep Thuj

**COR\_marrom\_manchas\_costas**

*COLOR\_brown\_spots\_back*

sep

**COR\_marrom\_manchas\_face 40r**

*COLOR\_brown\_spots\_face*

ambr anan ant.c ars ars.i bac benz.ac cadm.m Calc Carb.an Carbn.s carc caul caust Colch con crot.h ferr ferr.p hyos iod Kali.c kali.i kali.p Laur Lyc nat.ar Nat.c nat.p nat.s Nit.ac nux.v petr phos pitu raph Sep Sulph sumb thuj

**COR\_marrom\_manchas\_hepáticas na pele 84r**

*COLOR\_brown\_spots\_liver s. on skin*

am.c Ant.c ant.t Arg.n arn Ars ars.h ars.i ars.s.f Aur aur.ar bac bad bell.p berb bor bry cadm.s calc calc.p calc.s calc.sil cann.s canth Carb.v Carbn.s carc caul caust chel cob coch Con cop cor.r crot.h Cur dros Dulc ferr ferr.ar ferr.i graph guare Hyos iod kali.ar kali.bi kali.c kali.p kali.s kali.sil Lach Laur led LYC MERC merc.i.r Mez nat.ar Nat.c nat.m nat.p NIT.AC Nux.v op Petr Phos Plb puls rob ruta sabad Sanic sec SEP sil stann sul.ac sul.i SULPH tarent Thuj Tub

**COR\_marrom\_manchas\_mama**

*COLOR\_brown\_spots\_mammae*

cadm.s carb.v lyc phos Sep

**COR\_marrom\_manchas\_peito**

*COLOR\_brown\_spots\_chest*

cadm.s Carb.v Lyc Mez Petr Phos Sep thuj

**COR\_marrom\_nariz**

*COLOR\_brown\_nose, across*

Carb.an Lyc op sabad sanic SEP sulph Syph

**COR\_marrom\_ombros**

*COLOR\_brown\_shoulders*

ant.c

**COR\_marrom\_pescoço**

*COLOR\_brown\_external\_throat*

caul kali.bi kali.s sep

**COR\_marrom\_vermelha\_manchas\_pele**

*COLOR\_brown\_red\_spots\_skin*

calc cann.s Carb.v Nit.ac Phos Sep thuj

**COR\_mudando\_de, na face 52r**

*COLOR\_changing\_on\_face*

Acon agn Alum ars asaf aur BELL bism bor Bov Bry camph Caps carb.an CHAM CHIN CINA CROC cycl FERR glon graph hyos Ign iod kali.c laur led Mag.c mag.s mur.ac nat.c nat.m NUX.V Olnd Op Ph.ac PHOS Plat Puls Sec sep Spig Squil stann staph Stram Sul.ac Sulph valer Verat Zinc

**COR\_negrura\_de\_partes\_externas 114r**

*COLOR\_blackness\_of\_external\_parts - turn*

Acon Agar all.c alum Am.c Ang Ant.c ant.t ANTHRACI apis Arg.n Arn Ars ars.i Asaf asar Aur bapt bar.c Bell Bism Both brass brom Bry calc Calc.ar Camph canth Caps carb.ac Carb.an Carb.v carbn.o caust cham Chin chin.ar chr.ac chr.o Cic Cina Cocc com Con Crot.h CUPR cycl Dig dros Echi elaps ergot euph euph.c ferr gels Ham hell hep Hyos Ign iod ip Kali.p Kreos kres Lach Lyc mag.c mag.m med MERC Merc.c Merc.cy mur.ac nat.m nit.ac Nux.v OP Ph.ac Phos phyt Plb puls ran.a ran.b ran.s Rhus.t ric ruta Sabad Sabin Samb sars SEC sep sil solid Spig spong squil stann staph Stram sul.ac sulph Tarent Tarent.c ter thuj VERAT Vip Vip.r

**COR\_negrura\_abdome**

*COLOR\_blackness\_abdomen*

vip

**COR\_negrura\_diabética**

*COLOR\_blackness\_diabetic*

Ars con Kreos kres lach Sec solid

**COR\_negrura\_fria 22r**

*COLOR\_blackness\_cold*

ant.t Ars Asaf bell Canth caps Carb.v chin con crot.h Euph Lach merc Plb ran.b Sec sil squil sul.ac sulph Tarent.c Ter

**COR\_negrura\_quente**

*COLOR\_blackness\_hot*

acon ars bell mur.ac op Sabin Sec

**COR\_negrura\_senil 19r**

*COLOR\_blackness\_senile*

Adren all.c am.c Ars Carb.v chin con crot.h cupr echi ergot euph Kreos Lach Ph.ac Plb Sec sul.ac vip

**COR\_negrura\_traumática**

*COLOR\_blackness\_traumatic*

am.m Arn Calen Hyper Lach Sul.ac

**COR\_negrura\_úmida 9r**

*COLOR\_blackness\_moist*

brom Carb.v Chin Hell lach ph.ac phos tarent Vip

**COR\_pálida\_boca\_50r**

*COLOR\_pale\_mouth*

acet.ac agar ail all.s ant.t ars asc.t aur bar.c carb.an carb.v chel Chin.s cycl dig eup.per ferr form.ac hydr ip kali.br kali.c kali.cy kreos lyss mang med merc merc.c merc.cy morph mur.ac nat.c Nat.m nit.ac nux.v olnd ph.ac phos plb raph sabin sec senec sep staph verat vip xan zinc

**COR\_pálida\_boca\_mucosa**

*COLOR\_pale\_mouth\_mucous membrane*

acet.ac chin.s Eup.per Ferr mang Merc Nat.m

**COR\_pálida\_face\_281r**

*COLOR\_pale\_face*

abel Abrot absin Acet.ac Acetan Acon acon.l Aesc Aeth agar ail Alet all.s aloe alst alum alum.p alumn Am.c Am.caust Am.m ambr aml.ns ammc amyg Anac anan ant.c ANT.T Apis apoc Arg.m Arg.n ARN ARS ars.h Ars.i ars.s.f arum.t Aspar Aster Aur aur.ar aur.i aur.m aur.m.n aur.s Bac Bad Bar.c bar.i bar.m bar.s bcg Bell ben ben.n Berb bism Bor bov brom bros.g BRY Bufo Cact cadm.s CALC Calc.ar Calc.hp calc.i Calc.p Calc.s calc.sil Camph cann.i cann.s Canth caps Carb.ac Carb.an CARB.V carbn.h carbn.o Carbn.s carc Caust cedr cench Cham Chel CHIN chin.ar Chin.s chlfl chloll Chlor Cic cimic CINA Clem Cocc cod coff Colch Coloc Con cop crat Croc crot.h crot.t Cupr cupr.ar Cycl der Dig dire dor Dros Dulc Eup.per euph euphr fago FERR ferr.ar Ferr.i ferr.m Ferr.p fl.ac foll Gels Glon gran Graph grat ham Hell hep hura Hydr Hydr.ac hydrog Hyos IGN Iod IP jab jatr Kali.ar Kali.bi kali.br Kali.c Kali.chl Kali.i kali.m kali.n kali.p kali.s kali.sil Kalm Kreos Lac.d Lach lachn lact Laur lec Led lept Lob LYC lycps lyss m.arct Mag.c Mag.m Mag.p mag.s manc mand Mang Med meli Merc Merc.c Merc.cy Merc.d Merc.sul Mez morph mosch Mur.ac naja Nat.ar Nat.c NAT.M Nat.n Nat.p nat.s nicc NIT.AC nuph Nux.m Nux.v oena ol.an olnd Op Ox.ac oxyg Par ped Petr Ph.ac phel PHOS phys Phyt Plat Plb PODO prot Psor ptel PULS Pyrog raph Rheum RHUS.T rhus.v rumx sabad sabin Samb Sang santin scor SEC sel senec SEP SIL SPIG Spong STANN staph Stram stry succ.ac Sul.ac SULPH sumb syc Tab tarent tax tep Ter Teucr thea ther thuj Thyrt til tong Tub tub.m tub.r ust valer VERAT verat.v verb vesp vinc Vip xan Zinc zinc.p

**COR\_pálida\_face\_boca, ao redor 19r**

*COLOR\_pale\_face\_mouth, around*

aeth ant.t arum.t bell Carb.ac cic Cina colch ferr ferr.p ip merc.c merc.cy nat.p phos podo santin Stram tarent

**COR\_pálida\_face\_calafrio, durante 33r**

*COLOR\_pale\_face\_chill, during*

ant.t arg.n bell Bry Camph canth Chin chin.s cic Cina cocc coff croc Dros Hep ign ip Lyc merc mez mosch Nux.m nux.v ph.ac phos Puls Rhus.t Sec sep sil Sulph Verat zinc

**COR\_pálida\_face\_com cefaléia 36r**

*COLOR\_pale\_face\_with headache*

acon aeth Alum am.c Ambr anac Ars calc canth Carb.v chin Chin.s Echi foll Hell hydr ign ip lac.d Lach lob mag.c meli meli.a nat.m ped Phos sec Sep sil spig Stram tab valer Verat Zinc

**COR\_pálida\_face\_convulsão, durante 19r**

*COLOR\_pale\_face\_convulsion, during*

am.c ars bell calc caust chin cic cina cupr ip lach nat.m plb puls sil stann sulph Verat zinc

**COR\_pálida\_face\_enrubescce facilmente**

*COLOR\_pale\_face\_flushes easily*

alst Ferr

**COR\_pálida\_face\_febre, durante 17r**

*COLOR\_pale\_face\_heat, during*

Acon ARS Bell Cina Cocc Croc glon Hep IP Lyc Nat.m puls rhus.t SEP Spong thuj verat

**COR\_pálida\_face\_levantar\_ao (discoloration pale on rising)**

*DISCOLORATION\_pale\_rising up on*

Acon Puls Verat Verat.v

**COR\_pálida\_face\_menstruação\_antes**

*COLOR\_pale\_face\_menses\_before*

am.c mang

**COR\_pálida\_face\_menstruação\_após**

*COLOR\_pale\_face\_menses\_after*

Nat.m puls verat

**COR\_pálida\_face\_menstruação\_durante 15r**

*COLOR\_pale\_face\_menses\_during*

am.c apis Ars cast Cedr Ferr graph Ign Ip lyc Mag.c Mag.m puls stann verat

**COR\_pálida\_face\_sentar-se na cama ao**

*DISCOLORATION\_pale\_face\_sitting up in bed*

acon

**COR\_pálida\_garganta**

*COLOR\_pale\_throat*

Ail Arum.t Bar.c crot.h lac.d ox.ac plb Sulph

**COR\_pálida\_gengivas 19r**

*COLOR\_pale\_gums*

asc.t aur bar.c Carb.an Chel Cycl Ferr med MERC Merc.c Nit.ac nux.v olnd phos Plb sabin senec Staph zinc

**COR\_pálida\_lábios 44r**

*COLOR\_pale\_lips*

aeth ant.t Apis Aran Ars Calc Carb.ac caust coca Colch cupr Cycl dig Ferr Ferr.ar Ferr.p Hydr.ac ip Kali.ar kali.c kali.cy kali.s Lac.d Lyc manc Mang Med Merc.c nat.p Op ph.ac phos pic.ac Puls sec Senec sep spig sulph thuj valer verat verat.v xan

**COR\_pálida\_lábios\_menstruação\_durante**

*COLOR\_pale\_lips\_menses\_during*

cycl Ferr

**COR\_pálida\_lábios\_menstruação\_suprimida 9r**

*COLOR\_pale\_lips\_menses\_suppressed*

ars chin cycl Ferr ph.ac rhus.t Senec Sep sulph

**COR\_pálida\_língua 32r**

*COLOR\_pale\_tongue*

acet.ac agar Ail all.s ant.t Ars carb.v Chel chin.s dig Ferr form.ac hydr Ip kali.br Kali.c kreos Lyss Merc

merc.cy morph mur.ac nat.c Nat.m ph.ac phos raph  
sec Sep Verat vip xan

**COR\_pálida\_manchas\_pele**

*COLOR\_pale\_spots\_skin*

lach

**COR\_pálida\_mãos 14r**

*COLOR\_pale\_hand*

Ars bell Calc Camph cedr con ign Ip ph.ac Plb Sang  
Sec spig zinc

**COR\_pálida\_pele 80r**

*COLOR\_pale\_skin*

Acet.ac am.c Anan ant.t Apis arg.m Ars ars.s.f bar.c  
bar.s Bell benz.ac bor Calc calc.p Calc.s calc.sil  
Carb.ac carb.an Carb.v carc caust Chin Chin.ar Cocc  
Con crat Cupr Dig dys Ferr Ferr.ar Ferr.p Fl.ac graph  
Hell Helon ign ip kali.ar Kali.c Kreos Lac.d laur Lyc  
mang med Merc Merc.c Nat.c Nat.m Nat.s Nit.ac  
Nux.v olnd op ph.ac Phos Plat Plb Podo Puls pyrog  
sabin sang scor Sec Sep Sil Spig staph Sul.ac Sulph  
sumb tab thuj tub valer Verat zinc

**COR\_pálida\_pés**

*COLOR\_pale\_foot*

Apis chin ph.ac

**COR\_preta\_azul manchas**

*COLOR\_black\_blue\_spots, and*

arn crot.h Lach phos rhus.t Sul.ac Tarent

**COR\_preta\_dedos**

*COLOR\_black\_fingers*

sec vip

**COR\_preta\_dentes 25r**

*COLOR\_black\_teeth*

ant.c Arg.n ars bac calc Chin Chlor Con Fl.ac hydr ign  
kreos Merc merl Nit.ac phos plb puls sabin sep Squil  
Staph syph tab Thuj

**COR\_preta\_estrias\_dentes**

*COLOR\_black\_streaks\_teeth*

staph

**COR\_preta\_face 39r**

*COLOR\_black\_face*

acon ant.t arn ars bry bufo camph canth carb.ac carb.v  
Chin colch con Cor.r crot.h dros hydr.ac hyos kali.ar  
kali.c Lach merc merc.c merc.sul Oena op ped ph.ac  
phos psor rhus.t squil stry sul.ac Tarent tax tub verat  
vip

**COR\_preta\_face\_azul manchas**

*COLOR\_black\_face\_blue\_spots, and*

arn crot.h Lach phos rhus.t Sul.ac Tarent

**COR\_preta\_face\_boca, ao redor**

*COLOR\_black\_face\_mouth, around the*

ars

**COR\_preta\_garganta**

*COLOR\_black\_throat*

carb.v echi merc.d merc.sul

**COR\_preta\_lábios 28r**

*COLOR\_black\_lips*

acon ant.t Ars bry bufo carb.ac Carb.v Chin Chlor  
colch con Hyos kali.ar Kali.c Lach Merc Merc.c

merc.sul ped ph.ac Phos Psor rhus.t squil tax tub Verat  
vip

**COR\_preta\_língua 54r**

*COLOR\_black\_tongue*

aeth Arg.n arn Ars bapt bar.c bell bism Bry bufo  
cadm.s camph Carb.ac Carb.v Chin Chin.ar chlol  
Chlor choc cocc colch crot.h cupr dig elaps hippos  
hyos Kali.c Lach Lept Lyc Merc Merc.c Merc.cy  
merc.d merc.sul mur.ac nit.ac Nux.v Op petr Phos plb  
rad.br rhus.t sabad Sec sin.n spong stram sul.ac sulph  
Verat vip

**COR\_preta\_língua\_bordas vermelhas, com**

*COLOR\_black\_tongue\_red\_edges*

Merc nux.v

**COR\_preta\_língua\_centro**

*COLOR\_black\_tongue\_center*

arn bapt chlol lept mur.ac Phos sec

**COR\_preta\_pés**

*COLOR\_black\_foot*

crot.h sol.n vip

**COR\_preta\_unhas**

*COLOR\_black\_nails*

Ars Graph Lept Nat.m

**COR\_púrpura\_amígdalas**

*COLOR\_purple\_tonsils*

hep Lach Phyt

**COR\_púrpura\_boca 18r**

*COLOR\_purple\_mouth*

bapt cact Crot.h cupr hydr kali.chl Lach merc merc.c  
petr Phos phyt plb Psor raph sars stry ter

**COR\_púrpura\_garganta 23r**

*COLOR\_purple\_throat*

aesc Ail am.c apis Bapt bell caps dros fl.ac hep Kali.bi  
kali.chl Lach Merc Nat.ar nit.ac Nux.v ox.ac Puls  
Sanic sars sulph tarent

**COR\_púrpura\_gengivas**

*COLOR\_purple\_gums*

Bapt cupr Lach Merc.c Plb

**COR\_púrpura\_língua**

*COLOR\_purple\_tongue*

Cact hydr Kali.chl Lach Op Petr raph stry

**COR\_púrpura\_mãos 10r**

*COLOR\_purple\_hand*

apis kali.p Lach naja op Phos rhus.t sec thuj vip

**COR\_púrpura\_pele 9r**

*COLOR\_purple\_skin*

abrot acon ail crot.h ham lach sec sulph tarent

**COR\_púrpura\_pescoço**

*COLOR\_purple\_external\_throat*

carb.an tarent

**COR\_suja\_face - aparência 37r**

*COLOR\_dirty\_face looking*

acet.ac Apis Arg.n ars berb calc.p camph Caps carb.v  
card.m caust Chel chin Cupr ferr guat hydr iod kali.p  
Lyc Mag.c mand Merc merc.c nat.m nux.v ph.ac phos  
pic.ac plb Psor Sanic sec spig staph Sulph thuj

**COR\_suja\_manchas\_pele**

*COLOR\_dirty\_spots\_skin*

berb sabin Sec

**COR\_suja\_pele 24r***COLOR\_dirty\_skin*

ars Bac berb bor bry bufo Ferr Ferr.i ferr.pic Iod merc  
Nat.m Nit.ac petr phos Plb Psor sabin sec stram Sulph  
tarent Thuj tub

**COR\_terrosa\_face 97r***COLOR\_earthy\_face*

acet.ac Ant.t anthraci Arn Ars ars.h Ars.i ars.met  
ars.s.f Aster aur bapt bell Berb bism Bor Brom Bry  
calc calc.i Calc.p calc.sil camph canth carb.ac Carb.an  
Carb.v Carc Caust chel Chin chin.ar Cic cemic Cina  
cocc con Croc der Ferr Ferr.ar Ferr.i Ferr.p gran Graph  
hydr hydr.ac hyos Ign iod ip kali.ar kali.bi kali.chl  
kali.p kreos Lach Laur Lyc Mag.c Mag.m mag.s Med  
Merc merc.c Mez mosch nat.ar nat.c Nat.m nat.p  
Nit.ac Nux.v ol.an Op pall Ph.ac Phos pic.ac plb psor  
Puls samb Sanic sec Sep Sil spig Staph sulph tarent  
ter thuj Verat vip zinc zinc.p

**COR\_verde\_lingua 17r***COLOR\_green\_tongue*

ars ars.met calc.caus caps chin chion cupr guare iod  
kali.p led Mag.c mag.m Nat.s Nit.ac Plb Rhod

**COR\_verde\_manchas\_pele 13r***COLOR\_green\_spots\_skin*

Arn ars Bufo carb.v Con crot.h Lach med nit.ac sep  
sul.ac verat vip

**COR\_vermelha\_amígdalas 41r***COLOR\_red\_tonsils (redness)*

ACON aesc ail amyg Apis apom arn ars Aur bad Bapt  
BELL brom calc.p caps Carb.ac Cham Con cop der  
diph fago Ferr.p fl.ac gels gent.c gymno ham iris  
Kali.bi Lach macro Merc Merc.i.f Nit.ac phos Phyt  
Puls rhus.v staph Sulph

**COR\_vermelha\_brilhante\_face 26r***COLOR\_red\_glowing\_face*

Acon Apis Astac aur Bell Calc Camph Carb.v Cina  
cocc croc euph Ferr Glon Hep kali.c Lyc mur.ac nat.c  
Plat Sabad sil Stram sulph tab Thuj

**COR\_vermelha\_erisipelatosa\_face 31r***COLOR\_red\_erysipelatosus\_face*

Acon am.c Apis ars bar.c Bell bor bry calc camph  
canth carb.an Cham clem Euph Graph Hep Lach lyc  
merc nat.c ph.ac phos Rhus.t ruta samb sep sil stram  
sulph thuj

**COR\_vermelha\_escarlata\_manchas\_pele 28r***COLOR\_red\_scarlat\_spots\_skin*

acon Am.c am.m arn Ars bar.c Bell Bry Carb.an carb.v  
caust cham chloll coff Croc dulc euph hep Hyos iod ip  
lach Merc ph.ac phos rhus.t Stram Sulph

**COR\_vermelha\_escura\_amígdalas 26r***COLOR\_red\_dark\_tonsils*

Acon aesc ail apis ars Aur Bapt Bell brom caps  
Carb.ac Cham Con cop Ferr.p gels iris Kali.bi Lach  
Mec Merc.i.f Nit.ac Phyt Puls staph Sulph

**COR\_vermelha\_escura\_face 34r***COLOR\_red\_dark\_face*

Ail alum ant.t apis ars asaf Bapt Bar.c Bell Bry Camph  
carb.ac cench Chel Coloc Gels Hyos kreos lach nux.v

Op ph.ac rhus.t Sang Sec sil squil stann stram Sulph  
Tarent Verat verat.v vesp

**COR\_vermelha\_escura\_face\_tosse, durante***COLOR\_red\_dark\_face\_cough, during*

bar.c cor.r kali.c ph.ac sil squil stram

**COR\_vermelha\_escura\_garganta 40r***COLOR\_red\_dark\_throat*

acon Aesc Ail alum Am.c apis arag Arg.n ars Bapt bell  
brom caps carb.ac carb.v Cham choc Crot.h dros ferr.p  
ham hydr.ac Kali.bi Kali.i kali.p kali.s Lach merc  
merc.c Merc.cy Merc.i.r Mez mur.ac Naja nat.ar phos  
Phyt Puls Rhus.t wye

**COR\_vermelha\_escura\_úvula 28r***COLOR\_red\_dark\_uvula*

Acon Apis Arg.n ars Bapt Bar.m Bell Calc Calc.p  
carb.ac caust cemic colch Crot.t cupr cupr.a Fl.ac  
gent.c iris Kali.bi kali.br Lach merc Merc.i.f nat.m  
petr Puls sulph

**COR\_vermelha\_face 308r***COLOR\_red\_face*

abies.n Acet.ac ACON aesc aeth Agar agn Ail all.c  
all.s aloe alum alum.p am.c am.m ambr Aml.ns Anac  
anan ang anil Ant.c Ant.t Apis aq.mar arg.cy arg.m  
Arg.n Arn ARS ars.h ars.i ars.s.f arum.t Asaf asar  
Astac Aster Atro aur ar.ar aur.i Aur.m Aur.s bac Bad  
Bapt Bar.c bar.i bar.m bar.s BELL benz.ac berb bor  
Bov brach brom Bry bufo cact cadm.s calad calc calc.i  
calc.s Camph cann.i cann.s Canth CAPS carb.ac  
carb.an carb.v carbn.h carbn.o carbn.s Carl cast Caust  
Cedr cench CHAM Chel CHIN Chin.s chlor choc Cic  
cemic Cina cinnb clem cob.n Coc.c COCC cod Coff  
Coloc com con cop Croc crot.c Crot.h Crot.t cub  
CUPR cur cycl Dig dire dor Dros dub Dulc dys echi  
elaps erig Eup.per eup.pur euph euphr fago FERR  
Ferr.ar Ferr.i Ferr.m Ferr.ma Ferr.p fl.ac foll frag gels  
gins Glon gran graph Grat grin Guaj guar Hell HEP  
hippoz Hura hydr.ac hydrog HYOS Hyper iber ictod  
IGN ind indg IOD ip iris Jab jug.c jug.r just kali.a  
kali.bi kali.br Kali.c kali.chl kali.cy Kali.i kali.m  
Kali.n kali.p kali.s kali.sil kalm kreos lac.c Lach lachn  
laur led lil.t lob LYC lyss m.arct mag.c mag.m mag.s  
mand mang med MELI meny MERC Merc.c merc.i.r  
merl Mez mill morph mosch Mur.ac Mygal myric  
Naja nat.ar Nat.c Nat.m nat.p nat.s nicc nit.ac nux.m  
Nux.v oena ol.an olnd OP ox.ac paeon par paull ped  
Petr ph.ac phel Phos phys phyt Plan Plat Plb podo psor  
ptel Puls Pyrog querc Ran.b ran.s raph rheum Rhus.t  
rhus.v rob rumx ruta Sabad sabin Samb Sang santin  
sarr sars scor scut sec sel Senec seneg Sep Sil sol.n  
sol.t.ae Spig Spong squil STANN staph Stram Stront.c  
stry Sul.ac sul.i SULPH syph Tab Tarax tarent tarent.c  
tell tep Ter ther Thuj thyr til trom tub tub.m upa uva  
vac valer VERAT Verat.v verb vesp vib viol.o Viol.t  
vip xan zinc zing ziz

**COR\_vermelha\_face\_alterna\_palidez 53r***COLOR\_red\_face\_alternating\_paleness*



Acon alum alum.p am.c aml.ns ars aur bell Bor bov brom Camph Caps cham Chin cimic cina croc cub Ferr ferr.p gins Glon Hell hyos Ign kali.c Lac.c Led lyc mag.c merc mur.ac nat.c nat.p nit.ac nux.v olnd op ph.ac phos plat puls rhus.t sep spong squil stram sul.ac tab til verat zinc

### **COR\_vermelha\_face\_calafrio, durante 63r**

*COLOR\_red\_face\_chill, during*

acon aeth agar all.s alum Am.m anac apis Arn Ars Bell Bry Calc cann.s Cham Chin coc.c cocc coff coloc con cupr cycl dig dros Ferr Ferr.ar glon hyos Ign Ip kali.n kreos lach Led lyc mang merc merl Mosch mur.ac nat.c Nux.v olnd op ox.ac plb puls ran.b rheum Rhus.t ruta seneg Sep sil spong staph Stram Sulph thuj Tub verat zinc

### **COR\_vermelha\_face\_cefaléia, durante 64r**

*COLOR\_red\_face\_headache, during*

acon agar ail alum arg.n aur Bell bov bry Bufo Cact Calc calc.sil camph cann.s canth Cic Coff Croc cycl ferr Ferr.p foll gels Glon hydrog ign ind indg ip kali.i Kalm kreos Lach led lyc lyss mag.c mag.m mag.p mag.s Meli mur.ac nat.c Nat.m Nux.m Op phos plat plb Psor ptel puls rhus.t sep sil spong stront.c sulph syph tarax thuj vib zinc

### **COR\_vermelha\_face\_circunscrita 64r**

*COLOR\_red\_face\_circumscribed*

acon ambr Ant.t arg.n Ars ars.i ars.s.f aur.m bar.c bar.i benz.ac bry calc calc.sil carb.v Chel Chin chin.ar Cina Colch con croc dol dros Dulc Ferr Ferr.i ferr.m ferr.p hep iod Kali.c kali.n kali.p kali.s kali.sil Kreos Lach lachn laur led Lyc merc nat.m nit.ac nux.v op ph.ac Phos Puls pyrog sabad samb Sang seneg sep sil spong Stann stram sul.i Sulph thuj Tub

### **COR\_vermelha\_face\_comer, após 18r**

*COLOR\_red\_face\_eating, after*

alum arum.t caps carb.an carl caust coff cycl Lyc merc nit.ac nux.v petr puls sil stront.c sulph vesp

### **COR\_vermelha\_face\_convulsão, durante 16r**

*COLOR\_red\_face\_convulsion, during*

aeth Bell bufo camph caust Cic cina Cupr Glon ign ip lyc nux.v Oena Op stram

### **COR\_vermelha\_face\_crianças sem febre(Lamothe)**

*COLOR\_red\_face\_children (without fever)*

calc.s Caps Ferr Iod ol.an phos psor Sulph

### **COR\_vermelha\_face\_dor , durante 13r**

*COLOR\_red\_face\_pain, in*

acon bell caps cham cimic Ferr ferr.p ign meli spig ter verb xan

### **COR\_vermelha\_face\_dor\_dente 11r**

*COLOR\_red\_face\_toothache*

Acon Bell Cham Coff Ferr.p merc nux.m phos puls rhus.t sulph

### **COR\_vermelha\_face\_epistaxe am.**

*COLOR\_red\_face\_epistaxis am.*

bapt Bell erig ferr meli nux.m nux.v

### **COR\_vermelha\_face\_esforço ,após**

*COLOR\_red\_face\_exertion, after*

Ferr nux.v squil

### **COR\_vermelha\_face\_febre , durante 71r**

*COLOR\_red\_face\_fever, during*

acon agar alum am.m apis arg.m arn ars bac bapt bar.m Bell brom Bry calc camph canth caps carb.an carb.v Cedr cham Chel Chin cina Cocc coff con croc cycl dig dulc Eup.per euphr Ferr ferr.p hell hep hura hydrog hyos ign ip kreos lach lyc merc merc.c nat.c nat.m Nux.v op par phos plb Psor puls rhus.t ruta sang Sep sil spong squil stram sulph Tub valer Verat viol.t zinc

### **COR\_vermelha\_face\_fria**

*COLOR\_red\_face\_cold, and*

asaf caps chin Ferr mosch ol.an phos psor

### **COR\_vermelha\_face\_menopausa 10r**

*COLOR\_red\_face\_menopause*

ferr Graph Kali.bi Lach lyc Phys Sang Sul.ac sulph ter

### **COR\_vermelha\_face\_tosse ,durante 38r**

*COLOR\_red\_face\_cough ,during*

acon am.c bar.c Bell bry cadm.met caps Carb.v chr.ac Coc.c con cor.r Cupr Dros eup.per ferr Graph hep hyos iber Ip Just kali.bi Kali.c lach lyc mag.p mur.ac nit.ac sabad samb Sang sil squil staph stram sulph tub

### **COR\_vermelha\_face\_unilateral 35r**

*COLOR\_red\_face\_one-sided*

Acet.ac acon ant.t Arn ars bar.c Bell calc cann.s caps Cham Chel chin cina coloc Ign ip lach Lyc Mosch Nat.m nat.p nux.v Phos Plb Puls rheum Rhus.t sang sep spig sulph tab verat xan

### **COR\_vermelha\_face\_unilateral\_alternando lados**

*COLOR\_red\_face\_one-sided\_alternating sides*

chel lach nat.p Phos

### **COR\_vermelha\_face\_unilateral\_uma vermelha outra pálida 20r**

*COLOR\_red\_face\_one-sided\_one red the other pale*

Acet.ac Acon arn cann.s caps Cham Cina Ip Lach Mosch Nux.v Puls rheum rob santin sulph tab upa verat ziz

### **COR\_vermelha\_lábios 42r**

*COLOR\_red\_lips*

all.c aloe Apis ars ars.i arum.t Aur.m bac bar.c Bell bry calc Calc.caus carb.v caust chlol gins hura kreos lac.c Lach lachn merc merc.c mez mur.ac nat.m ped phos psor puls rhus.t Sang sep spig stram sul.ac Sulph thyr Tub tub.m verat

### **COR\_vermelha\_língua 94r**

*COLOR\_red\_tongue*

acet.ac Acon aloe ant.c Ant.t Apis arg.cy arg.n Ars ars.s.f arum.t aur aur.ar Aur.m Bac Bapt BELL Bism bry cain Calc Calc.s calen Camph Canth carb.ac Carb.v caust Cham Colch coloc conin Crot.c Crot.h crot.t Cupr cur elaps Ferr.p fl.ac frag Gels glon Hydr Hyos ictod Kali.bi Kali.c kali.m lac.ac lac.c Lach Lyc lyss Mag.m Merc Merc.c mez mur.ac nat.ar nat.m Nat.s Nit.ac nux.m Nux.v ox.ac pall Phos Plb podo ptel Pyrog ran.s Rhus.t Rhus.v sang sapin sars Scarl spong stann stram Streptoc Sulph syph tarent Ter thyr Tub tub.k vac Verat verb ziz

**COR\_vermelha\_lingua\_bordas 50r***COLOR\_red\_tongue\_edges\_of*

acon ant.c ant.t Ars Bapt bar.c bell bry Canth carb.an  
card.m Chel colch conv cop Crot.h cupr Fl.ac Gels  
helon ictod Iris Kali.bi kali.p lac.c Lach lyc lyss Merc  
merc.c merc.cy Merc.i.f mur.ac Nit.ac nux.v op ox.ac  
Phos Plb raph Rhus.t rhus.v ruta sec sep stram sul.ac  
Sulph verat.v vip

**COR\_vermelha\_lingua\_ponta 38r***COLOR\_red\_tongue\_tip\_of*

Apis Arg.n Ars card.m chel chin.ar com conv crot.h  
cycl eupi ferr Fl.ac helon hipp Hyos ictod Lach Lyc  
merc.i.f mez morph Nit.ac oena ox.ac Phyt plb  
RHUS.T Rhus.v rob sars sec stram sul.ac sul.i Sulph  
verat.v vip

**COR\_vermelha\_manchas\_face 45r***COLOR\_red\_spots\_face*

aeth ail alum alum.p Am.c ambr Anan ars ars.s.f aur  
aur.ar aur.s Bell berb Bry canth Caps carb.an Carbn.s  
croc cycl elaps Ferr hura ictod kali.bi Lac.c lach Lyc  
merc nat.m Oena op ox.ac Phos rhus.t rhus.v Sabad  
samb Sil sul.ac Sulph sumb tab tarax

**COR\_vermelha\_manchas\_pele 134r***COLOR\_red\_spots\_pele*

acon aeth agar agn ail Alum alum.p AM.C am.m  
Ambr Ant.c ant.t anthraci Apis Arn Ars ars.i ars.s.f aur  
bad bar.c bar.s BELL benz.ac Berb brom Bry calad  
Calc calc.i calc.s calc.sil canth caps Carb.an Carb.v  
carbn.s carl caust cham chel chin chin.s Chlol chlor  
Cinnb cist clem Coc.c COCC coff Con cor.r croc  
crot.c Crot.h Crot.t cupr Cycl Dros Dulc elaps euph  
ferr ferr.ar ferr.i ferr.ma fl.ac Graph hep hyos iod Ip  
Jug.c kali.ar kali.c kali.i kali.n kali.s kali.sil Lach led  
Lyc Mag.c mag.m mang med Merc mez nat.ar nat.c  
nat.m nat.p Nit.ac nux.v oena ol.j op par Petr Ph.ac  
PHOS phyt plat Plb ptel puls rhod Rhus.t ruta SABAD  
Samb sars sec Sep Sil spong squil Stann Stram Sul.ac  
sul.i Sulph sumb syph Tab tep Teucr thuj ust verat vip  
zinc zinc.p

**COR\_vermelha\_manchas\_pele\_banho, após o***COLOR\_red\_spots\_skin\_bathing, after*

Am.c

**COR\_vermelha\_manchas\_pescoço***COLOR\_red\_spots\_external\_throat (redness)*

am.c Bell carb.v iod kali.n Sep stann tarent

**COR\_vermelha\_pele 166r***COLOR\_red\_skin*

Acon aeth Agar agn ail alum alum.p Am.c am.m ambr  
amyg ant.c ant.t anthraci Apis Arn ars ars.i ars.s.f aur  
bad bar.c bar.s Bell bell.p benz.ac berb bov brom Bry  
bufo calad calc calc.i calc.p calc.sil camph canth caps  
carb.an carb.v carbn.s card.b carl caust cham chel chin  
chin.s chlol chlor chol Cinnb cist clem coc.c cocce coff  
coll Com con cop cor.r croc Crot.c Crot.h Crot.t cub  
cupr cur cycl cypr dig dros Dulc elaps euph ferr ferr.ar  
ferr.i ferr.ma ferr.p fl.ac Graph hep hydr hyos ign iod  
ip jug.c kali.ar kali.c kali.i kali.n kali.s kali.sil kreos

lach led Lyc mag.c mag.m Manc mang med Merc mez  
nat.ar nat.c Nat.m nat.p nit.ac Nux.v oena ol.j olnd Op  
paeon par petr Ph.ac Phos phyt pic.ac plat plb psor  
Puls pyrog rauw rhod Rhus.t Ruta Sabad samb sars  
sec sep sil spong squil stann Stram sul.ac sul.i Sulph  
sumb syph tab Tarax tarent tell tep ter teucr thal thuj  
til tub ust verat verat.v vip zinc zinc.p

**COR\_vermelha\_pele\_coçar, após 25r***COLOR\_red\_skin\_scratching, after*

agar am.c ant.c arn Bell bov canth chin dulc Graph  
kreos lyc Merc Nat.m nux.v Olnd op petr ph.ac puls  
Rhus.t ruta spong tarax teucr

**COR\_vermelha\_pele\_coçar\_raias***COLOR\_red\_skin\_scratching\_streaks*

calc carb.v euph par ph.ac Phos Sabad

**COR\_vermelha\_uretra\_meato 12r***COLOR\_red\_urethra\_meatus (redness)*

Cact cann.s cinnb cub cupr.ar Gels Hep Led nit.ac petr  
Sulph thuj

**COR\_vermelha\_úvula 25r***COLOR\_red\_uvula (redness)*

Acon Apis Arg.n ars Bapt Bar.m Bell calc Calc.p caust  
cimic colch Crot.t cupr cupr.a Fl.ac gent.c Kali.bi  
kali.br Lach merc Merc.i.f nat.m petr sulph

**COR\_vermelhidão 20r***COLOR\_redness\_in\_general*

Acon Apis Arg.n ars Bell Bry Cham chin Cinnb Ferr  
lach meli Merc Nux.v op phos Rhus.t Sang sep Sulph

**COR\_vermelhidão\_ânus***COLOR\_redness\_anus*

aloe ars cham nat.m Petr Sulph valer Zing

**COR\_vermelhidão\_boca 180r***COLOR\_redness\_mouth*

acet.ac acon aeth agn alco aloe alum am.c ant.c ant.t  
Apis arg.m arg.n arn ars arum.t arund aur aur.ar aur.i  
aur.m.n bac bapt bar.c bell bell.p berb bism Bor bor.ac  
bry cain calad calc calc.s calen camph Canth caps  
carb.ac carb.an carb.v card.m caust cedr cham chel  
chen.a chin.ar chion chlol choc cimic coc.c colch  
coloc com conv cop crot.c crot.h crot.t cupr Cupr.a cur  
Cycl daph diph dol dulc echi elaps eup.per eupi ferr  
ferr.i ferr.p fl.ac frag fuch gels glon graph helon hep  
hipp Hydr Hyos ictod ign iod ip ipom iris jal kali.ar  
Kali.bi kali.c Kali.chl kali.i kali.m kali.n kali.p kreos  
lac.ac lac.c lach lob lob.c lyc lyss mag.c mag.m manc  
Merc merc.c merc.cy merc.i.f merc.i.r merc.sul merl  
mez morph mur.ac nat.ar Nat.c nat.m nat.s Nit.ac  
nux.m nux.v oci.s oena op osm ox.ac pall paraf ped  
petr ph.ac phel phos phyt plb podo psil psor ptel puls  
pyrog ran.s raph rhus.t rhus.v rob ruta sal.ac sang sars  
sec sep sil spong stann stram sul.ac sul.i sulph syph  
tarax tarent ter tub tub.m verat verat.v verb vip ziz

**COR\_vermelhidão\_dedos 22r***COLOR\_redness\_fingers*

Agar apis apoc arg.n arum.i benz.ac berb Bor cann.i  
Cit.v fl.ac graph kali.bi lach Lyc Nux.v plb sil sulph  
ther Thuj zinc

**COR\_vermelhidão\_escroto 12r***COLOR\_redness\_scrutum*

anac ant.s.aur apis Chel cop Crot.t Merc Petr puls  
rhus.t rhus.v sulph

**COR\_vermelhidão\_faringe 29r***COLOR\_redness\_pharynx*

Acon alumn ant.t Apis ars bell bry calc.p calc.s coc.c  
cop gent.c hep iod kali.bi kali.n Merc Merc.c Merc.i.f  
merl nat.ar Nat.m nit.ac ox.ac phos stram sul.ac ust  
verat

**COR\_vermelhidão\_garganta 129r***COLOR\_redness\_throat*

absin ACON Aesc aeth Ail Alum alumn am.br am.c  
ant.t Apis arag Arg.n Ars ars.s.f atra.r atro aur aur.m  
bapt BELL berb brom bry calc calc.f Calc.p Calc.s  
calc.sil canth Caps Carb.ac carb.an carb.v carbn.s  
caust cham chlol choc cemic Cist clem coc.c coff  
colch cop cortiso Crot.h crot.t cupr cycl diph dire dros  
dulc ferr.p Fl.ac Gels gent.c gins Guaj ham Hep  
hippoz hydr hydr.ac Hyos ign ind iod iris Kali.bi  
Kali.chl kali.i kali.m kali.n kali.p kali.s lac.ac lac.c  
Lach Lyc lyss mag.c mang menth MERC Merc.c  
merc.cy Merc.i.f mez mill Mur.ac naja Nat.ar Nat.c  
nat.m Nit.ac nux.m Nux.v op ox.ac pen Petr phos Phyt  
pic.ac pitu psil puls ran.b rhus.t rhus.v sal.ac sec sep  
sil spong staph Stram sul.ac Sulph tab tarent tarent.c  
ust verat wye zinc.c

**COR\_vermelhidão\_gengivas 50r***COLOR\_redness\_gums*

Am.c ant.c ant.t Apis arund Aur aur.i bapt bar.c Bell  
berb bor calad calc canth Carb.an Cham crot.h Dol  
Dulc eup.per ferr.p HEP hydr Iod iris kali.ar kali.c  
kali.chl kali.n kali.p Kreos Lach mag.c Merc Merc.c  
merc.i.r mur.ac Nat.m Nat.s Nit.ac NUX.V phel Phos  
puls ran.s rhus.t Sep Sil SULPH

**COR\_vermelhidão\_genitalia\_feminina 13r***COLOR\_redness\_genitalia\_female*

ars aur.m Bell calc Carb.v Helon hydrc kali.bi led  
merc Sep Sulph til

**COR\_vermelhidão\_lingua 138r***COLOR\_redness\_tongue*

Acon aeth aloe am.caust ant.c ant.t Apis arg.m arg.n  
arn Ars ars.s.f arum.t aur aur.ar Aur.m aur.m.n bac  
Bapt bar.c Bell bell.p Bism Bor.ac bry cain calad Calc  
Calc.s calen Camph Canth carb.ac carb.an Carb.v  
card.m caust Cham chel chin.ar choc Colch coloc com  
conv cop Crot.c Crot.h crot.t Cupr cur cycl daph diph  
echi elaps eupi ferr Ferr.p fl.ac gels glon helon hipp  
Hydr Hyos ictod ip iris jal kali.ar Kali.bi Kali.c kali.m  
kali.p lac.ac lac.c Lach lob lob.c Lyc lyss Mag.m  
manc Merc Merc.c merc.cy merc.i.f mez morph  
mur.ac nat.ar nat.c nat.m Nat.s Nit.ac nux.m Nux.v  
oci.s oena osm ox.ac pall ped ph.ac Phos phyt Plb  
podo psil ptel Pyrog ran.s raph Rhus.t rhus.v rob ruta  
sang sars sec sep spong stann stram sul.ac sul.i Sulph  
syph tarax tarent Ter Tub tub.m Verat verat.v verb vip

**COR\_vermelhidão\_lingua\_bordas 57r***COLOR\_redness\_tongue\_edges*

acon amyg ant.c ant.t apis Ars Bapt bar.c bell bell.p  
bry Canth carb.an card.m Chel colch conv cop Crot.h  
cupr echi Fl.ac Gels helon hydr ictod Iris Kali.bi kali.p  
lac.c Lach Lyc lyss Merc merc.c merc.cy Merc.i.f  
mur.ac Nit.ac nux.v op ox.ac Phos Plb podo raph  
Rhus.t rhus.v ruta sec sep stram sul.ac Sulph tarax  
verat.v vip

**COR\_vermelhidão\_lingua\_brilhante 22r***COLOR\_redness\_tongue\_glistening*

aeth apis aur.m.n bapt com Crot.h crot.t glon jal kali.ar  
Kali.bi Lach nat.c nat.m Nit.ac Nux.v oci.s Phos  
pyrog rhus.t stram Ter

**COR\_vermelhidão\_lingua\_papilas***COLOR\_redness\_tongue\_papillae*

ant.t ars Bell ign mez Nux.m ptel

**COR\_vermelhidão\_lingua\_ponta 50r***COLOR\_redness\_tongue\_tip*

aloe amyg ant.t Apis Arg.n Ars bell bell.p card.m chel  
chin.ar chion com conv crot.h cycl diph eupi ferr Fl.ac  
helon hipp hyos ictod ip Lach Lyc merc.c merc.i.f mez  
morph Nit.ac oena op ox.ac Phyt plb Rhus.t Rhus.v  
rob sars sec sep stram sul.ac sul.i Sulph verat verat.v  
vip

**COR\_vermelhidão\_lingua\_ponta\_triangular***COLOR\_redness\_tongue\_tip\_triangular*

arg.n bell RHUS.T sep

**COR\_vermelhidão\_manchas\_abdome 12r***COLOR\_redness\_spots\_abdomenn*

bell caps crot.t hyos kali.bi Lach led manc Merc rhus.t  
sabad sep

**COR\_vermelhidão\_manchas\_mãos 19r***COLOR\_redness\_spots\_hand*

agar all.s alum Bell berb Cor.r elaps lach mag.m mang  
merc nat.c Ph.ac puls sabad sep stann tab zinc

**COR\_vermelhidão\_manchas\_pés 11r***COLOR\_redness\_spots\_foot*

apis ars bry chin elaps Lach led lyc mang phyt thuj

**COR\_vermelhidão\_mãos 25r***COLOR\_redness\_hand*

Agar Apis bar.c Bell berb bry carb.an cench chin.b  
Fl.ac hep mez nat.s nux.v phos plan puls rhus.t seneg  
sep staph stram sulph sumb vesp

**COR\_vermelhidão\_nariz 102r***COLOR\_redness\_nose*

act.sp Agar aloe Alum alum.p am.c anan anthraci Apis  
arg.n arn Ars ars.i arund Aur aur.ar aur.i aur.m aur.s  
bar.c bar.i Bell benz.ac berb Bor bov bry Calc calc.i  
cann.s canth caps carb.an carb.v carbn.s caust chel  
Chin clem coc.c con crot.h cycl fago ferr ferr.m ferr.p  
fl.ac gels graph Hep hippoz iod ip Kali.bi Kali.c kali.i  
kali.n Lach led lil.t lith.c mag.c Mag.m mag.p mang  
Merc Merc.c Nat.ar Nat.c nat.m Nit.ac ox.ac petr  
ph.ac phel Phos phyt Plb psor puls ran.b rhod rhus.t  
rhus.v ruta sabin sarr sars sep sil Stann sul.i Sulph  
syph tax thuj trom verat Vinc yuc Zinc

**COR\_vermelhidão\_nariz\_ponta 31r***COLOR\_redness\_nose\_tip\_of*

agar alum am.c Aur Bell bor Calc caps Carb.an Carb.v Carbn.s chel clem con Crot.h Kali.c kali.i Lach led m.aust merc nat.m nicc Nit.ac phos Rhus.t sep sil Sulph tax Vinc

### **COR\_vermelhidão\_olhos 229r**

*COLOR\_redness\_eyes*

abrot absin acet.ac ACON act.sp aesc aeth Agar ail All.c aloe alum alum.p alum.sil alumn am.br am.c am.m ambr Aml.ns ammc anac ang Ant.c Apis apoc Arg.n Arn Ars ars.h ars.i Asaf asar aster atro Aur aur.ar aur.i aur.m aur.s bad bapt Bar.c bar.i Bar.m bar.s BELL Berb bism bor bov bros.g bry bufo cact calad CALC calc.i Calc.p Calc.s calc.sil camph Cann.i cann.s canth Caps Carb.an carb.v carbn.h Carbn.s card.m Caust cedr cench cham Chel Chin chin.s Chlol Cimic Cinnb Clem cob cocc coff Colch coloc con cop cor.r Crot.h Crot.t Cupr cycl cypr der Dig dios dor dros dulc elaps eug euph Euphr fago Ferr Ferr.ar ferr.i ferr.m Ferr.p gels Glon gran Graph Ham Hell Hep hura hydr Hyos hyper Ign iod Ip Iris jab jug.c Kali.ar Kali.bi Kali.br Kali.c kali.chl Kali.i kali.n Kali.p Kali.s kali.sil kreos Lach lact laur led lil.t Lith.c Lyc lyss Mag.c Mag.m mag.p manc mang med Meph merc Merc.c Merl Mez mill Mur.ac myric myris Nat.ar Nat.m nat.p Nat.s nicc Nit.ac nux.m Nux.v oena olnd onos Op osm paeon par petr ph.ac phos phyt pic.ac Plb podo psil Psor puls Rad.br ran.b ran.s raph rhod Rhus.t rhus.v Ruta sabad sang sanic santin sars scor sec Seneg Sep Sil sol.n Spig Spong stann Staph Stram stry sul.ac sul.i SULPH syph tab tarent tarent.c ter Teucr Thuj valer Verat vesp vip xan zinc ziz

### **COR\_vermelhidão\_ouvido 75r**

*COLOR\_redness\_ear*

acon Agar ail Alum alum.p aml.ns Ant.c Apis arn asaf astac Aur Aur.m aur.s Bell bry caj calc calc.p Camph canth Caps Carb.v Carbn.s Caust Cham Chin choc cit.v cocc Elaps fuch Glon graph hep Hydr Ign ind ip jab jug.r Kali.bi Kali.c kali.n Kreos lyc Mag.c manc meph Merc Nat.m nat.p Nit.ac nux.v oena op petr Phos pic.ac plan plat Psor Puls pyrog raph Rhus.t samb Sang spong Sulph tab tarent Tell trom vesp

### **COR\_vermelhidão\_ouvido\_meato**

*COLOR\_redness\_ear\_meatus*

Acon Cham Mag.c Pic.ac Puls

### **COR\_vermelhidão\_palato 41r**

*COLOR\_redness\_palate*

Acon aeth agn alum ant.t Apis Arg.n BAPT Bell berb calc canth Caps Caust cedr Cham chen.a cimic coc.c Colch cop cupr.a Daph Fl.ac Graph Kali.bi Kali.i Lach MERC merc.c merl morph Mur.ac Nit.ac nux.m op petr Phyt puls sul.ac ziz

### **COR\_vermelhidão\_pálpebras 104r**

*COLOR\_redness\_lids*

Acon agar ang Ant.c Apis Arg.m Arg.n Ars ars.i ars.s.f aster Aur aur.ar Aur.m aur.s bar.c bar.i bar.m Bell berb bism bor Bry Calc calc.i calc.sil cann.s Carbn.s Caust

cench cham chel chin.s cinnb Cocc coff colch com Crot.t cupr dig elaps Euphr Ferr Ferr.ar ferr.i ferr.m ferr.p Gels Graph hell Hep hura hydr iod ip Kali.ar kali.bi Kali.c Kali.i kali.s kreos Lac.d lach lil.t Lyc mag.m med Merc merc.c Merc.i.f Mur.ac Nat.m nicc nux.v olnd par Petr ph.ac phos phyt plb podo psor Puls ran.b rhod Rhus.t rhus.v sabad sanic Sep sil stram sul.i Sulph syph Tell teucr upa valer vinc zinc zinc.p

### **COR\_vermelhidão\_peito 15r**

*COLOR\_redness\_chest*

am.c aster aur bar.c bell chin.s Graph iod kali.ar Lac.c rhus.t rhus.v sulph tarax vesp

### **COR\_vermelhidão\_pênis\_glande 13r**

*COLOR\_redness\_penis\_glans*

alum.sil Ars calad calc.sil cann.s Cor.r crot.t Dor merc nat.m rhus.t sabin sars

### **COR\_vermelhidão\_pênis\_prepuccio 13r**

*COLOR\_redness\_penis\_prepuce*

calc cann.s Cinnb Cor.r lach lyc Merc prun rhus.v rumx sil Sulph sumb

### **COR\_vermelhidão\_pés 21r**

*COLOR\_redness\_foot*

agar apis bry calc carb.v Carbn.s graph hyos lach nat.c phos Puls rhus.t sars sep Sil stann thuj vesp vip zinc

### **COR\_vermelhidão\_pescoço 21r**

*COLOR\_redness\_external\_throat*

am.c am.caust apis bell bry carb.v cocc cortiso graph iod kali.n mang nux.v op phos rhus.v sep stann sulph tarent verat

### **COSTURAR agg. (sewing) 22r**

*SEWING\_agg.*

agar bov Calc Caust Cham cimic cocc Cycl Dros gels Kali.c mag.p Nat.m phos pic.ac plat Ruta sep Sil Stann valer Zinc

### **COSTURAR am.**

*SEWING\_amel.*

lach nat.m

### **COVID**

### **COVID 19 em GERAL (in General) (GH) 67r**

*COVID\_19\_in\_General\_(GH)*

acon am.c ant.ar Ant.t ARS Ars.i bac bapt bell Both BRY calc Camph Carb.v carbn.o Chel Chin chin.ar chin.m chlor coca crot.h cupr dros Eup.per FERR.P Gels grin Hep hydr.ac Infla iod ip Just kali.bi kali.c kali.p Lach laur Lyc merc Mur.ac napht nat.m Nux.v op Oscilloc oxyg ph.ac PHOS pneu psor Puls pyrog Rhus.t sang sec seneg sep Sil stann Sul.ac Sulph tub.a verat verat.v Wye

### **COVID 19\_convalescença (GH) 74r**

*COVID\_19\_convalescence*

abrot am.c arg.n Arn Ars ars.s.r aur aven bac Bry cadm.met calc.hp calc.p camph carb.v Carc cast caust Chin chin.ar con crat crot.h cupr cupr.ar Des.ac dig eup.per foll form.ac Gels gins iber kali.br kali.c Kali.p kou lat.k lath laur lycps mag.m myric nat.c Nux.v okou ol.j op Ph.ac Phos phyt pic.ac plb pneu Psor puls Rhus.t Rib.ac sarcol.ac scut sec Sil Stann stram

sulfonam Sulph tarent thal thal.s tub tub.a tub.k verat Zinc

### COVID 19\_convalescença\_pneumonia (GH) 15r

*COVID 19\_convalescence\_pneumonia (GH)*

ars Bac Bry calc Carb.v Carc Kali.c Lyc morg Phos pneu sang Sil Sulph tub

### COVID\_convalescença\_vitalidade diminuida (GH) 36r

*COVID\_convalescence\_vitality decreasing*

alf Ars aur calc.hp calc.p Camph carb.an carb.v Carc cean chin cocc Crot.h echi Kali.c lach lat.k Laur mag.m myric nat.c Ol.j op ph.ac Phos Phyt Plb Psor scut Sec sil stram Sulph verat vinc Zinc

### COVID 19\_leve (mild) 12r

*COVID 19\_mild*

acon ARS bell Bry Camph eup.per Ferr.p Gels ip Nux.v phos rhus.t

### COVID 19\_severa nao critica (severe, not critical) 12r

*COVID 19\_severe, not critical*

Ant.ar ars Ars.i Camph Carb.v chel Chin iod Lyc Phos stann verat.v

### CREPÚSCULO\_agg. (twilight) 46r

*TWILIGHT\_agg.*

acon Am.m ambr Ang ant.c arg.n Ars Ars.s.f bell Berb bor both brom caj Calc Carb.v carbn.s CAUST Cham chel Dig Graph ign kali.i laur lyc mag.c mang nat.m nat.s nux.v PHOS plat plb podo psor PULS ran.b Rhus.t scor sep Staph stram succ.ac sul.ac Valer

### CREPÚSCULO\_am.

*TWILIGHT\_am.*

alum Bry meny Phos tab tub

### \*\*\* CRIANÇAS

### CRANÇAS afecções em (in children) 187r

*CHILDREN afflictions in*

Abrot Acet.ac ACON AETH agar agn agra Ail All.c Alum Alumn am.br Ambr Ang Ant.c ANT.T Apis Arg.n Arn ARS Ars.i Arum.t Arund Asaf Aur BAC bap BAR.C Bar.m Bar.s BELL BOR Brom Bry Bufo CALC Calc.br CALC.F CALC.I CALC.P Calc.s CALC.SIL camph canth CAPS carb.an Carb.v Carc Caust CHAM chel Chin chlol chlorpr chr.ac Cic cic.m CINA clem coc.c coca Cocc Cocc.s Coff Coloc con Croc crot.t Cupr des.ac dig Dros Dulc euph Ferr ferr.a FERR.P frag gaert Gels GRAPH guaj Guar Hecla hell HEP hipposz hura Hydr HYOS Ign Iod IP irid KALI.BI Kali.br Kali.c kali.i KALI.M Kali.p Kali.s Kreos lac.c lac.d LACH laur lob.s LYC lyss Mag.c Mag.p Med meph MERC merc.cy Merc.d mez Mill Mosch mur.ac nat.c Nat.m nat.p NAT.S nep nit.ac Nux.m NUX.V Ol.j OP Oscilloc ped Petr Ph.ac phel PHOS Phyt pin.s plb Podo PSOR PULS RHEUM Rhod Rhus.t rib.ac ruta Sabad sabin SAMB Sang Sanic sars sec sel senec seneg Senn Sep SIL Spig Spong Squil stann staph Stram sul.ac Sul.i sulfa SULPH syc Syph Tarent ter

Teucr ther THUJ Thyр TUB tub.a urt.u verat Vinc viol.o Viol.t vip Zinc

### CRANÇAS\_abdominais queixas (3) 14r

*CHILDREN\_abdominal afflictions in (3)*

acon bell Bor Calc caust CHAM Cic Cina coff IP nux.m RHEUM sil staph

### CRANÇAS\_crescem rápido 15r

*CHILDREN\_growing in length too fast*

Bac bar.c Calc Calc.p ferr ferr.a guaj hipposz iod irid kreos nat.m Ph.ac Phos sulph

### CRANÇAS\_dedos na boca, colocam 24r

*CHILDREN\_fingers in mouth, put*

bism bufo Calc calc.ox calc.p cean Cham hell hyos Ip kali.p lyc med merc nat.m nat.s plb sil sulph tarent tax ther verat zinc

### CRANÇAS\_desmame ,transtornos por (rm) 25r

*CHILDREN\_weaning, ailments from (rm)*

Acon arg.n Asaf Bell bry Calc carb.an Cham Chin Choc coff Con cycl dulc frag lac.c lac.d Lac.h lycpr med Puls sep sulph Urt.u Vinc

### CRANÇAS\_doentias, delicadas, frágeis 31r

*CHILDREN\_delicate, puny, sickly*

ars Aur Bac bar.c bell Brom calc Calc.p carb.v Carc Caust cham Cina ferr.p irid kali.c lach Lyc mag.c med Nat.m nux.v Ph.ac phos Psor Sil Staph sul.ac Sulph thuj TUB

### CRANÇAS\_lactentes - transtornos em 65r

*CHILDREN\_nurslings ailments in nursing c.*

Acon Aeth agn ant.c Ant.t Arn Ars Bell Bor Bry Calc Calc.p Camph carb.an carb.v Cham chel Chin Cina Coloc con crot.t dulc ferr Ferr.p Graph Hep Ign iod Ip kali.bi kali.c Kali.m lach Lyc Mag.c mag.p Merc nat.c Nat.m Nat.p nux.v Op ph.ac phel phos phyt podo psor Puls rheum Rhus.t samb sec sel Sep Sil spig Squil stann staph stram Sulph verat zinc

### CRANÇAS\_roem unhas 44r

*CHILDREN\_biting nails*

Acon Am.br Ambr ant.t arg.n arn Ars Arum.t Bar.c brom bufo calc calc.f calc.p carc Caust Cina cupr cupr.o gaert gal.ac hura Hyos Lyc lyss mag.c Med morg nat.c Nat.m nit.ac phos plb puls sanic senec Sil Staph Stram Sulph syc Tarent upa verat

### CRIPTORQUIDIA (cryptorchism) 14r

*CRYPTORCHISM (undescended testes)*

Aur Bar.c Calc calc.f Calc.p Caust Con Fl.ac Lyc psor Sil Syph THYR Tub

### CRISES repetidas (repeated paroxysms) (rm) 38r

*REPEATED paroxysms (rm)*

acon Agar Ars asaf bar.c bar.m Bell calc Carc Caust Cham Chin Cocc Coloc cupr Dios gels hep ign kali.i lach lyc Mag.p mez nat.m Nux.v phos plat plb Psor puls Sep stann sulph tab Tub valer verb

### \*\*\* CRONICIDADE

### CRONICIDADE = doenças crônicas obstinadas (chronicity) (3) 27r

*CHRONICITY = obstinate chronic diseases) (3)*

Alum arg.n Ars bar.ar Calc calc.f calc.p Carc Caust  
Con kali.bi kali.i lach Lyc mang nat.s Nux.v phos Plb  
Psor puls Sep sil SULPH Syph Thuj TUB

**CRONICIDADE\_iniciar tratamento, para (8) 21r**

*CRONICITY\_begin treatment of, to (8)*

Aloe arg.m bac CALC calc.p LYC Merc morb mur.ac  
nat.s Nit.ac NUX.V ph.ac pic.ac psor Puls Sil stann  
SULPH Thuj tub

*Crupe*

**CRUPE (croup) 77r**

*CROUP*

Acet.ac Acon All.c alum.sil alumn am.c am.caust  
ammc anac Ant.t apis arn Ars Ars.i arum.t asaf Bell  
Brom bry bufo Calc calc.f Calc.i Calc.s Canth Carb.ac  
Carb.v caust Cham chin Chlor cina con Cupr diph  
dros euph ferr.p gels Hep hyos ictod ign Iod ip Kali.bi  
kali.br Kali.chl kali.i kali.m kali.n Kali.p kali.perm  
kali.s lac.ac lac.c Lach Lob lyc meph merc merc.cy  
merc.i.f mosch naja Nat.m Nit.ac nux.v petr Phos  
Samb Sang seneg Spong Still verat verat.v

**CRUPE\_aquecido, por ficar (being heated)**

*CROUP\_heated, from being*

BROM calc.s

**CRUPE\_estende\_brônquios**

*CROUP\_extending\_bronchi, to*

brom

**CRUPE\_estende\_traquéia**

*CROUP\_extending\_trachea*

brom Iod Kali.bi Kali.chl Phos

**CRUPE\_membranoso 27r**

*CROUP\_membranous*

Acet.ac Alumn am.c ant.t Apis Arum.t Brom Carb.ac  
caust diph Hep Iod Kali.bi Kali.br Kali.chl kali.perm  
Lac.c Lach Merc.cy Merc.i.f mosch Naja Nit.ac Phos  
samb Sang spong

**CRUPE\_por\_ar frio, exposição, após**

*CROUP\_from\_exposure to cold dry air*

ACON Hep kali.bi

**CRUPE\_recorrente**

*CROUP\_recurrent*

Calc Calc.s Hep

**CRUPE\_sequela de**

*CROUP\_sequelae*

Calc Carb.v

**CRUPE\_sono após agg.**

*CROUP\_sleep after agg.*

Lach Spong

**CRUZAR membros\_agg. (crossing limbs) (3) 24r**

*CROSSING limbs agg. (3)*

Agar alum ang arn Asaf Aur Bell bry Dig kali.n laur  
Lyc mur.ac nux.v Phos plat rad rad.br rheum rhod  
Rhus.t squil Valer verb

**CRUZAR membros\_am. (3)**

*CROSSING limbs am. (3)*

abrot ant.t lil.t murx rhod Sep thuj

**CURVATURA\_cervical**

*CURVATURE\_cervical*

Calc phos Syph

**CURVATURA\_dorsal 36r**

*CURVATURE\_dorsal*

acon ant.c asaf aur bar.c bell bry bufo Calc Calc.s  
caust cic clem coloc Con dulce hep ip lach Lyc mang  
merc mez ph.ac phos plb Puls Rhus.t ruta sabin sep  
Sil staph Sulph Syph thuj

**CURVATURA\_espinha 63r**

*CURVATURE\_spine*

aesc agar am.c ant.c ASAF aur Bac bar.c Bar.m bell  
bry bufo CALC Calc.f calc.i Calc.p Calc.s Carb.v  
carbn.s caust choc cic clem coloc Con dros dulce Ferr  
ferr.i get graph hecla hep iod ip lach Lyc mang MERC  
Merc.c mez nat.m Nit.ac op petr Ph.ac PHOS plb psor  
Puls rhod Rhus.t ruta sabin sep SIL staph Sulph syph  
tarent ther thuj tub

**CURVATURA\_espinha\_dor**

*CURVATUREspine\_pain, in*

Aesc Lyc Sil

**CURVATURA\_extremidades 35r**

*CURVATURE\_extremities curving and bowing, c. of bones*

am.c Asaf bar.c Bell bufo Calc Calc.p cann.s caust cic  
Ferr graph hep iod ip kali.c lyc Merc mez Nit.ac petr  
Ph.ac Phos plb Puls rhod ruta Sep Sil staph Sulph syph  
ther thuj tub

## D

**DEBILIDADE [ver]\* FRAQUEZA (weakness)***TIRED [See]\* WEAKNESS***DEDOS enfia no ouvido (boring fingers in ears) 16r***FINGERS\_boring fingers in ears*

agar Arund chel Cina lach mez mill phys Psor rheum  
rhus.t ruta sal.ac Sil spig thuj

**DEFECAR antes (stool) 53r***STOOL\_before*

acon Aloe am.c am.m ant.t Arg.n ars asar bar.c bor bry  
calad calc canth caps carb.an carb.v caust cham chin  
cocc colch dig Dios dulc ferr Gamb kali.c lach Mag.c  
mang Merc merc.c mez nat.c nat.s nux.v op petr phos  
psor puls Rheum rhod rhus.t sabad sep spig staph  
stront.c sulph Thuj Verat

**DEFECAR após 68r***STOOL\_after agg.*

Aesc aeth aloe Alum am.c am.m ambr apoc ars bor  
calc calc.p canth caps carb.an carb.v Caust chin cocc  
coloc con fl.ac Gamb graph hell hep hir hydr Ign iod  
Iris kali.bi kali.c kali.n lach lept lyc mag.m merc  
Merc.c mez mur.ac nat.c nat.m nit.ac nux.m Nux.v  
paeon petr Phos plat podo puls rat rheum rhus.t ruta  
Sel seneg sep sil stann staph stront.c sulph tell teucr  
verat

**DEFECAR após am. 75r***STOOL\_after am.*

abrot acon agar aloe alum Am.m ant.c ant.t ars.i Asaf  
aur bar.c bism Bor bov bros.g BRY calc.p canth caps  
caust cham cina coff COLCH coloc Con croc cycl  
cyt.l dig Dulc ferr Fl.ac GAMB glon guaj hell hep ip  
kali.bi mag.c mand mang meny Merc mosch mur.ac  
Nat.c Nat.m nat.s NUX.V op ox.ac pall par ph.ac plb  
psor Puls rauw Rheum RHUS.T sabad Sang Seneg  
sep SPIG squil stann Sulph tanac Thuj Verat zinc

**DEFECAR durante agg. 64r***STOOL\_during agg.*

acon agar alum am.c am.m anac ang ant.c apis ARS  
bar.c bor bry calad calc canth caps carb.an carb.v caust  
CHAM chin coloc con dulc euph ferr graph hell hep  
ign ip IRIS KALI.BI kali.c lach lyc MERC merc.c  
mur.ac nat.c nat.m nit.ac nux.m nux.v olnd phos  
PULS rheum rhus.t sabin sars sel sep sil spig spong  
staph stront.c sul.ac SULPH verat yohim zinc

**DEFECA involuntariamente - fezes involuntárias (stools) 117r***STOOLS\_involuntary*

agar ail ALOE alum am.c ant.t APIS apoc arg.n Arn  
Ars art.v arum.t atro aur Bapt bar.c bar.m bar.s BELL  
bor Bry bufo Calc calc.s Camph Carb.ac Carb.v Caust  
Cedr cench Chel CHIN chin.ar chin.s cic Cina coff  
Colch Coloc con Cop Crot.h crot.t Cub Cupr cycl Dig  
dulc ferr ferr.ar ferr.p gamb Gels glon grat Hell hippez  
hydr.ac HYOS ign iod iris kali.ar kali.bi Kali.c kali.m  
kali.p kali.s Lach Laur lyss manc mand med merc  
merc.c mosch Mur.ac Nat.m Nat.p nat.s Nux.v oena

Olnd OP Ox.ac petr Ph.ac PHOS Plb Psor Puls Pyrog  
RHUS.T rob rumx ruta Sanic SEC sep spig squil staph  
stram stry sul.ac Sulph tab tarent thuj trom tub Verat  
vip zinc zinc.p

**DEFECA involuntariamente febre***STOOLS\_involuntary fever; with*

apis Arn gels hyos mur.ac Ph.ac

**DEFECA involuntariamente flatos 31r***STOOLS\_involuntary passing flatus*

acon ALOE Apoc bell calc Carb.v Caust cench  
ferr.ma ign iod jatr kali.c kali.m mur.ac Nat.c Nat.m  
Nat.p Nat.s nux.v Olnd Ph.ac Podo pyrog Rhus.t sanic  
spig staph sulph Tub Verat

**DEFECA involuntariamente movimento por***STOOLS\_involuntary motion, on*

apis bry Ph.ac Phos rhus.t

**DEFECA involuntariamente por paralisia***STOOLS\_involuntary from paralysis*

Alum bell hyos laur Nux.v op

**DEFECA involuntariamente por susto 9r***STOOLS\_involuntary from fright*

acon ant.c arg.n coff gels med Op Phos Verat

**DEFECA involuntariamente sono, durante 29r***STOOLS\_involuntary sleep, during*

Arn Ars arum.t bell Bry cench chin colch Con Hyos  
lach laur lyss merc mosch Mur.ac nat.m nat.s Ph.ac  
Phos Podo Psor Puls Rhus.t Sulph thuj Tub verat zinc

**DEFECA involuntariamente tossindo ou espirrando 10r***STOOLS\_involuntary coughing or sneezing*

bell kali.c merc ph.ac Phos rumx spong Squil Sulph  
verat

**DEFECA involuntariamente urina e 35r***STOOLS\_involuntary urination and*

acon apis Arg.n Arn Ars atro aur bar.c bell bry calc  
camph carb.v Chin chin.ar cina colch con dig Hyos  
Laur mosch Mur.ac nat.m Olnd Ph.ac Phos puls pyrog  
rhus.t sec stram sulph verat zinc

**DEFECA involuntariamente urinar, durante 18r***STOOLS\_involuntary urination, during*

acon ail Aloe alum apis bell Carb.ac carbn.s cic cycl  
Hyos ind Mur.ac nat.s phos squil Sulph verat

**DEFICIÊNCIA diminuição da função (lameness) (gh) (GN) 108r***LAMENESS (gh) (GN)*

Abrot Acet.ac aesc.g Agar All.c aloe alum am.br  
ammc Apis arn Ars Ars.met asar Aster aur bar.c Bell  
berb bism bov brom bry Calc calc.p calc.s cann.i caps  
carb.an Carb.v card.m Carl caust Cham chel Chin  
cimic cinnb cocc Colch coloc com Con cupr Cycl dig  
dios dros Dulc eup.per Ferr fl.ac Form glon graph hep  
hyper iod Iris kali.bi Kali.c kali.chl kali.i kali.n kreos  
lac.c lach lyc lyss Mag.c med Merc merc.i.f mez nat.ar  
nat.c nat.m nat.s nit.ac nux.v ol.an ox.ac ph.ac phos  
Phyt pic.ac Plb Psor puls rheum Rhus.t Ruta sang sarr  
sep sil Spong Stann stram stront.c sul.ac sulph tab thuj  
Tub verat Zinc ziz

**DEFICIÊNCIA\_coxa (manco, impotência, incapacidade) 26r***LAMENESS\_thigh*

aloe Ars Ars.met aur bar.c Calc Carb.v card.m caust  
Chin cinnb cocc dros hep hyper Iris Kali.c lyss Merc  
nux.v puls sarr sil Stann sulph Zinc

**DEFICIÊNCIA\_extremidades (coxo, manco, claudicação) 41r***LAMENESS\_extremities*

Abrot Acet.ac Agar aloe Apis arn Ars Aster berb bov  
bry cann.i Carl Caust Cham chel Chin Cinnb Cocc  
Colch Con cupr dios Dros Form kali.bi kali.chl kali.n  
kreos med Merc nat.ar nat.c pic.ac Rhus.t Ruta Sil  
Spong stram verat Zinc

**DEFICIÊNCIA\_joelhos 22r***LAMENESS\_knee*

Abrot All.c ars aur Bar.c berb bry Calc calc.s caps  
carb.v cinnb cocc com dios fl.ac Kali.c merc rheum  
sep Spong Sulph

**DEFICIÊNCIA\_juntas***LAMENESS\_joints*

Abrot arn berb brom cinnb Rhus.t Ruta Sil

**DEFICIÊNCIA\_juntas\_distensão, após***LAMENESS\_joints\_sprain, after*

calc Rhus.t Ruta

**DEFICIÊNCIA\_mãos 16r***LAMENESS\_hand*

abrot acet.ac agar ars Cupr fl.ac Kali.bi nat.m nat.s  
phos rhus.t Sil stront.c sulph tab Zinc

**DEFICIÊNCIA\_membros\_inferiores 25r***LAMENESS\_limbs\_lower*

aesc.g apis arn ars Bell berb calc.p carb.v caust Colch  
dig fl.ac iod lyc Nat.m ox.ac ph.ac Phos Plb Rhus.t  
sep sil stann Sulph zinc

**DEFICIÊNCIA\_membros\_inferiores\_andando 14r***LAMENESS\_limbs\_lower\_walking, while*

ammc bell calc carb.an Colch coloc dros eup.per kali.i  
lyc nit.ac puls Rhus.t zinc

**DEFICIÊNCIA\_membros\_superiores 49r***LAMENESS\_limbs\_upper*

abrot acet.ac Agar alum ars Bell berb bism bov Brom  
Calc calc.p carb.v carl Caust Cinnb Cocc com Cycl  
dig Dulc Ferr Fl.ac glon graph hyper kali.c kreos lach  
lyc Mag.c merc.i.f mez nat.s nit.ac ol.an Phyt plb Psor  
Rhus.t sang Sep Sil stann sul.ac sulph thuj verat ziz

**DEFICIÊNCIA\_membros\_superiores\_direita***LAMENESS\_limbs\_upper\_right*

acet.ac Ferr fl.ac kali.c merc.i.f nit.ac Sang sulph

**DEFICIÊNCIA\_membros\_superiores\_esquerda***LAMENESS\_limbs\_upper\_left*

agar brom hyper kali.c lach Rhus.t

**DEFICIÊNCIA\_membros\_superiores\_reumática***LAMENESS\_limbs\_upper\_rheumatic*

Calc.p carb.v Rhus.t

**DEFICIÊNCIA\_músculo\_flexor (rm)***LAMENESS\_muscle\_flexor (rm)*

calc.p Ruta

**DEFICIÊNCIA\_pés 14r***LAMENESS\_foot*

abrot am.br Aur bell Colch com fl.ac hyper merc.i.f  
nat.m Rhus.t sil thuj tub

**DEFICIÊNCIA\_punho 17r***LAMENESS\_wrist*

acet.ac all.c asar calc.p cemic com dios Kali.c lac.c  
lyss Merc mez nux.v plb rhus.t Ruta sil

**DEFICIÊNCIA\_punho\_distensão, após***LAMENESS\_wrist\_sprain, after*

Rhus.t Ruta

**DEFICIÊNCIA\_rim, região do***LAMENESS\_kidney, region of*

agar Berb cemic colch Helon phys ptel Solid

**DEGENERAÇÃO\_gordurosa (gh) (GN) 75r***DEGENERATION\_fatty (gh) (GN)*

acon adon alco am.van ant.c ant.t arg.n arn Ars ars.h  
ars.i Aur aur.m bar.c bism bor cact cadm.s calc Calc.ar  
calc.f caps carb.ac carb.v card.m caust chel chin  
chin.ar chlf cemic crat crot.h Cupr cupr.a eucal ferr  
fl.ac fuc fuch hippez iod iodof kali.bi kali.c kali.chl  
kali.fcy kali.i kali.p kali.s kalm Lac.d lyc lyss mag.m  
mang merc merc.c naja nat.m nux.v ph.ac Phos phys  
phyt pic.ac plb puls queb stroph.h stry.p sul.ac sulph  
ter vanad

**DEGENERAÇÃO\_gordurosa\_corção 35r***DEGENERATION\_fatty\_heart*

Adon Arn Ars Ars.i Aur Aur.m bar.c Cact Calc caps  
carb.v chin.ar cemic crat crot.h cupr cupr.a Ferr fuc  
Iod Kali.c kali.fcy kali.p kali.s Kalm lac.d Naja ph.ac  
Phos phys phyt queb stroph.h stry.p vanad

**DEGENERAÇÃO\_gordurosa\_fígado 37r***DEGENERATION\_fatty\_liver*

alco am.van ant.c ant.t arg.n ars aur aur.m bism  
cadm.s Calc calc.f carb.ac carb.v card.m chel chlf fl.ac  
hippez iodof kali.bi kali.c kali.chl kali.s lac.d Lyc lyss  
mag.m mang Merc nat.m nux.v Phos Pic.ac sul.ac  
sulph vanad

**DEGENERAÇÃO\_gordurosa\_glândulas***DEGENERATION\_fatty\_glands*

kali.s

**DEGENERAÇÃO\_gordurosa\_órgãos 10r***DEGENERATION\_fatty\_organs*

Ars Aur Calc.ar Cupr kali.c Lac.d Lyc merc Phos  
vanad

**DEGENERAÇÃO\_gordurosa\_rim (rz) 25r***DEGENERATION\_fatty\_kidneys (rz)*

alco ant.c ant.t arg.n Ars ars.h aur carb.ac crot.h cupr  
eucal Ferr fuch iodof Kali.bi kali.chl Kali.i merc  
Merc.c ph.ac Phos pic.ac Plb sul.ac Ter

**DEGENERAÇÃO\_córnea (degeneration - cornea)***DEGENERATION\_cornea*

Ars ilx.a phos

**DEGENERAÇÃO\_esclerótica (degeneration - sclerotic)***DEGENERATION\_sclerotic*

aur bar.m plb

**DEGENERAÇÃO\_retina (degeneration - retina) 15r***DEGENERATION\_retina*



agar aur dig gels Ham kali.i lith.c merc merc.c nux.v  
Phos plb sulph syph thiop

**DEGLUTIR engolir agg. (swallow) (3) 151r**

*SWALLOW swallowing agg. (3)*

Acon aesc ail alum am.c am.m ambr Anac ang ant.t  
apis Arg.m arn Ars Asaf atro aur bad bapt Bar.c bar.s  
Bell benz.ac Bor Bov brom BRY bufo caj calad Calc  
calc.p Camph cann.s Canth caps carb.an carb.v  
carbn.s card.m caust Cham chel chen.a Chin chr.ac cic  
cina coc.c coca Cocc Coff Colch Con Croc cupr dig  
Dros elaps eug euph fago Ferr ferr.m ferr.p gels graph  
Hell HEP hydr Hyos ign Iod ip iris jug.c kali.bi kali.br  
Kali.c kali.cy Kali.n kali.perm kali.s Kreos Lach laur  
led Lyc lyss Mag.c mag.m manc mang Meny Merc  
Merc.c merc.i.f merc.i.r mez mur.ac nat.c Nat.m nat.s  
nice Nit.ac nux.m Nux.v ol.an Op osm par Petr ph.ac  
Phos Phyt pic.ac Plat plb podo Puls ran.b Rhod Rhus.t  
rumx Ruta sabad sabin Sars seneg Sep sil Spig spong  
stann staph Stram stront.c stry sul.ac Sulph tab tarax  
tarent tell Thuj trom ust Verat zinc zinc.p zing

**DEGLUTIR\_am. (3) 49r**

*SWALLOW\_am. (3)*

Alum am.m Ambr arg.n Arn bell Caps carb.v Chel  
chin cocc coloc Dig dros Graph IGN iod ip kali.bi  
Lach Laur Led mag.c Mang Merc Mez nat.c nit.ac  
Nux.v olnd Par Ph.ac phos plat Puls Rheum rhus.t ruta  
Sabad Sabin spig Spong Squil Stann Staph Sul.ac  
sulph Tarax Zinc

**DEGLUTIR após agg. (3) 24r**

*SWALLOW\_after agg. (3)*

Ambr ars Bar.c Bry carb.v cham chin colch euph Fl.ac  
Hep ign Iod Merc.c Nit.ac NUX.V Petr Phos Puls  
ran.b Rhus.t Sep Sulph ZINC

**DEGLUTIR comida agg. (3) 31r**

*SWALLOW\_food agg. (3)*

Alum am.m ambr apis ars Bar.c bell brom BRY carb.v  
cham chin cocc coff colch euph HEP ign Iod lach  
merc Nit.ac Nux.v Petr Ph.ac Phos ran.b Rhus.t Sep  
SULPH zinc

**DEGLUTIR comida\_am. (3)**

*SWALLOW\_food\_am. (3)*

arn Ign kali.br Lach merc.cy nux.v rhus.t

**DEGLUTIR continuado am. (3)**

*SWALLOW\_continued am. (3)*

Ign

**DEGLUTIR difícil 197r**

*SWALLOW\_difficult*

acet.ac Acon Aesc aeth agar ail all.c Alum Alumn  
Am.c am.caust ambr amph anac anan ant.c ant.t Anth  
anthraci Apis Arg.m Arg.n arn Ars ars.i arum.t asar  
atro Aur aur.s Bapt Bar.c bar.i bar.m bar.s BELL  
benz.ac bism both Brom bry bufo Cact cadm.s caj  
Calc calc.p calc.s camph cann.i cann.s Canth Caps  
carb.ac Carb.v carbn.s card.m Caust cedr cham Chel  
Chin chin.ar chlol chlor Cic cimic cimx cina Coc.c  
Cocc Colch coloc con cop Crot.c crot.h crot.t Cupr cur  
dig dios dros Dulc Elaps fago ferr ferr.ar fl.ac form

Gels gent.c glon graph grat Hell Hep hydr.ac HYOS  
IGN ind Iod Ip iris jac.c kali.ar kali.bi Kali.br Kali.c  
kali.chl Kali.n kali.perm kali.s Kalm kreos Lac.ac  
Lac.c LACH lact laur Lyc Lyss mag.p manc meli  
meny Merc Merc.c merc.cy merc.i.f Merc.i.r mez  
mur.ac myric Naja nat.ar nat.c nat.m nat.p nat.s nice  
Nit.ac nux.m Nux.v oena Op ox.ac paeon peti petr  
ph.ac phos phys Phyt pic.ac Plb Psor puls raph Rhus.t  
rhus.v rumx ruta Sabad sanic sec senec Sep Sil spig  
spong staph stict STRAM Stry Sul.ac sul.i sulph sumb  
syc Tab tarax tarent teucr ther thuj tub upa ust verat  
verat.v vesp vip wye zinc zinc.p zing

**DEGLUTIR difícil líquidos 42r**

*SWALLOW\_difficult\_liquids*

alumn anan Anth bell bism both brom bry cact Canth  
caust Cic cina coc.c cocc con Crot.c crot.h Cupr gels  
grat Hyos Ign Iod Kali.br Lach Lyc Lyss mag.p Merc  
merc.c mez nat.m Nit.ac nux.v Phos sanic sil Stram  
sul.ac Upa zinc

**DEGLUTIR difícil sólidos 31r**

*SWALLOW\_difficult\_solids*

Alum Alumn ambr Apis Arg.n atro Bapt Bar.c Bell bry  
Carb.v Cham Crot.c Crot.h cur Dros graph hep Kali.c  
lac.ac Lac.c Lach lyc Nat.m nat.p Nux.v Plb Rhus.t  
Sil stram zinc

**DEGLUTIR disposição constante a 86r**

*SWALLOW\_dispositon constant to*

acon Aesc aeth agar all.c apis arum.t Asaf bapt Bell  
Bry cact Calc calc.f carb.ac carbn.s caul Caust Cedr  
cench choc cic cimic Cina Cinnb cist cob Coc.c coff  
coloc Con cop crot.h cub culx cur euph ferr fl.ac Gels  
glon Graph grat haem hell Hep hydrog ign ip kali.bi  
lac.ac Lac.c Lach Lyc Lyss Merc Merc.c merc.i.f  
mur.ac myric naja Nat.m nat.s Nux.m phos phyt plat  
plb puls Sabad sang senec seneg Sep Staph stram sul.i  
sulph sumb thuj til verat Verat.v wye zinc Zing

**DEGLUTIR disposição por massa na garganta 16r**

*SWALLOW\_disposition\_from lump in throat*

aesc agar Asaf calc calc.f Coc.c coff Con ign lac.ac  
Lach Lyss Nat.m Sabad Sep sulph

**DEGLUTIR impedido 107r**

*SWALLOW\_impeded*

acet.ac acon aeth alum alumn Am.c ambr amph ang  
ant.c ant.t apis Arn Ars arum.t Bapt bar.c bell bism bry  
bufo cact cadm.s caj calad calc camph cann.i Canth  
carb.ac Carb.v caust cham Chel chin chlor cic Cina  
cocc con crot.c crot.h cupr cur dros dulc elaps gels  
graph hep hydr.ac Hyos ign iod ip iris kali.bi kali.c  
kali.n kreos lac.ac lac.c lach lact Laur lob lyc lyss  
manc meny merc merc.c mur.ac naja nat.m Nat.s  
nit.ac nux.m Nux.v oena Op petr ph.ac phos phys phyt  
Plb psor rhus.t ruta Sabad sec sep sil spig spong staph  
stict Stram sulph tab teucr thuj tub verat vesp vip

**DEGLUTIR impossível 85r**

*SWALLOW\_impossible*

acet.ac acon aeth Alum Alumn amph ant.c Ant.t Apis  
arn ars Arum.t Bapt bar.c Bell bism bry cact calc  
Camph cann.i carb.ac Carb.v caust cham chin chlor  
Cic Cina cocc con Crot.c Crot.h cupr cur dros dulc  
Gels Graph hydr.ac Hyos Ign iod ip iris kali.bi kreos  
lac.ac Lac.c Lach lact laur Lyc lyss manc merc.c  
mur.ac naja Nit.ac nux.m Nux.v oena Op petr ph.ac  
Phos phys phyt Plb psor rhus.t ruta Sabad sec sep spig  
spong stict Stram Sulph Tab thuj tub Verat vip

**DEGLUTIR\_impossível\_por\_constricção no  
esôfago 12r**

*SWALLOW\_impossible\_from\_constriction esophagus*

Alum Alumn Bapt Bar.c cact Cic dros Hyos Kali.c  
manc naja Phos

**DEGLUTIR\_impossível\_por\_paralisia 21r**

*SWALLOW\_impossible\_from\_paralysis*

Alum Alumn Apis ars bapt caust Cocc cur Gels lac.c  
lach lact lyc Nat.m Nux.m Nux.v op phyt plb Stram  
Tab

**DEGLUTIR\_involuntário**

*SWALLOW\_involuntary*

calc Cina con merc mur.ac Sep Staph

**DEGLUTIR\_líquidos\_agg. (3) 17r**

*SWALLOW\_liquids\_agg. (3)*

BELL brom Canth Cina cupr Hyos Ign Iod kali.br  
Lach Merc Merc.c nat.m PHOS phyt poddo stram

**DEGLUTIR\_líquidos\_am. (3)**

*SWALLOW\_liquids\_am. (3)*

alum arn bapt nit.ac nux.v

**DEGLUTIR\_líquidos\_apenas\_sólido\_engasga 11r**

*SWALLOW\_liquids\_only l. solid food agg.*

Bapt bar.c calad calc cench cham Crot.c Crot.h nat.m  
Plb Sil

**DEGLUTIR\_líquidos\_mais\_difícil\_que\_sólidos 15r**

*SWALLOW\_liquids\_more\_difficult\_than\_solids*

bell brom bry cact coc.c cocc crot.h hyos ign Lach lyss  
merc.c sanic sil stram

**DEGLUTIR\_vazio\_agg. (saliva) (3) 40r**

*SWALLOW\_empty\_agg. (saliva) (3)*

acon arg.m Bar.c bell bor bov Bry bufo calc.p caps  
chel COCC colch Croc Ferr ferr.p graph Hep hydr ign  
kali.bi LACH mang Merc Merc.c merc.i.r mez Nux.v  
ol.an plat Puls Rhus.t Ruta sabad sabin spig Sulph tell  
Thuj zinc

**DEGLUTIR\_vazio\_am. (3)**

*SWALLOW\_empty\_am. (3)*

ip

**DEITAR\_agg. (lying) 242r**

*LYING\_agg.*

abies.n acet.ac Acon adon aesc Agar agn ail aloe alum  
alum.p alum.sil Alumn Am.c Am.m Ambr anac ang  
Ant.c Ant.t Apis Apoc Aral aran Arg.m arg.n arn ARS  
Ars.i ars.s.f arum.t Asaf asar AUR aur.ar Aur.i aur.m  
aur.s bad Bapt bar.c bar.i bar.m Bell benz.ac benzo  
Bism Bor Bov brom Bry bufo cact cain calad calc  
calc.ar calc.f calc.i calc.p camph cann.i cann.s canth  
CAPS carb.an Carb.v carbn.s caust cean cench  
CHAM Chel chin cic cimic cina cinnb Clem coc.c

cocc Coff colch coll Coloc CON conv croc Crot.h  
crot.t cupr cur Cycl Dig dios DROS Dulc eup.per  
EUPH Euphr FERR ferr.ar ferr.i ferr.p Fl.ac gels Glon  
gnaph Graph grin guaj Hell Hep hydr hydroph Hyos  
hyper iber Ign ind iod ip iris kali.ar kali.bi Kali.br  
Kali.c kali.i kali.m Kali.n kali.p kali.s Kalm kreos  
Lach lact laur led Lil.t lith.c lob LYC lycps Mag.c  
Mag.m mag.p magn.gr mang MENY meph Merc  
merc.c merc.i.f merc.i.r mez Mosch Mur.ac murx naja  
nat.ar Nat.c nat.m nat.p Nat.s nit.ac nux.m Nux.v olnd  
Op ox.ac par Petr Ph.ac phel Phos phyt plan PLAT plb  
prot prun psor ptel PULS pyrog Ran.b ran.s raph  
rheum Rhod RHUS.T rib.ac Rumx Ruta Sabad sabin  
sal.ac Samb Sang sars Scor scroph.n sec sel Seneg Sep  
Sil sphing Spig Spong squil stann staph stict stram  
Stront.c sul.ac sul.i Sulph tab TARAX tarent tell ter  
Teucr ther thiop Thuj Trif.r tub Valer Verat Verb vib  
Viol.o Viol.t visc x.ray Zinc zinc.i zinc.p Zing

**DEITAR am. 191r**

*LYING am.*

acon aeth agar agn alst Alum alum.sil alumn am.c  
Am.m ambr Anac ang anh ant.c ant.t apis arg.m arg.n  
Arn Ars ars.s.f asaf Asar aur aur.ar Bapt Bar.c bar.i  
bar.m Bell Bell.p bor bov brom BRY cact caj Calad  
Calc calc.f calc.i Calc.p calc.sil Camph cann.s Canth  
caps carb.ac Carb.an Carb.v carbn.s Caust cham Chel  
chin Cic cimic cina clem Coc.c Cocc Coff Colch coloc  
CON conv croc crot.h cupr cupr.a cycl dica dig dios  
dros dulc equis esp.g eup.per euph euphr Ferr fl.ac  
form gels Glon Graph grat guaj Hell Hep hyos Ign Iod  
Ip kali.c kali.m kali.n kalm Kreos lach laur Led Lyc  
mag.c mag.m mag.p mag.s Mang med meli merc  
merc.c methys mez mosch mur.ac naja nat.c NAT.M  
nat.s nat.sil Nit.ac nux.m NUX.V Olnd onos op ox.ac  
pall par Pareir Petr Ph.ac Phos Pic.ac plat plb Psor ptel  
Puls pulx rad.br Ran.b ran.s Rheum rhod rhus.t ruta  
sabad sabin samb sang Sars Scor sec sel senec seneg  
sep sieg Sil sin.n Spig Spong Squil Stann Staph Stram  
stront.c stroph.s stry sul.ac sul.i sulfonam Sulph sym.r  
tab tarax tarent tell teucr thuj urt.u valer Verat verb  
viol.o viol.t zinc

**DEITAR\_abdome\_agg. (3)**

*LYING\_abdomen\_agg. on (3)*

ambr kali.p puls

**DEITAR\_abdome\_am. (3) 43r**

*LYING\_abdomen\_am. (3)*

Acet.ac adlu aloe am.c ambr ant.t ars bar.c Bell bell.p  
bry calc calc.p Chel chion Cina COLOC crot.t cupr  
Elaps Eup.per ind lach lept mag.c Med Nit.ac par  
Pareir Phos phyt plb Poddo psil Psor rhus.t rib.ac sel  
Sep Stann stram Tab thyr

**DEITAR\_após\_agg. 110r**

*LYING\_after\_agg.*

Acon agar agn alum Am.c am.m AMBR ant.c ant.t  
Arg.m arn ARS Asaf asar AUR bar.c Bell Bism Bor  
bov Bry calad Calc canth Caps carb.an Carb.v Caust

Cham chel Chin Clem cocc coff colch Coloc Con croc cupr Cycl Dros DULC Euph Euphr Ferr Fl.ac Graph guaj hell Hep Hyos Ign ip Kali.c kali.m Kali.n lach Laur Led LYC Mag.c Mag.m mang Meny Merc Mez Mosch Mur.ac nat.ar Nat.c Nit.ac nux.m nux.v olnd op par petr Ph.ac Phos PLAT Plb PULS ran.b ran.s Rhod RHUS.T Ruta Sabad sabin SAMB sars Sel Seneg Sep sil spig Stann staph STRONT.C Sul.ac Sulph Tarax teucr thuj valer Verat Verb Viol.o Viol.t Zinc

### DEITAR\_após\_am. 103r

*LYING\_after\_am.*

acon agar agn am.m ambr anac ant.c arg.m Arn Ars Asaf aur Bar.c Bell bov BRY caj calad CALC calc.f Camph Cann.s Canth Caps carb.an Carb.v carbn.s Caust Chel chin Cic Cina cocc coff colch coloc Con Croc crot.h cupr Dig dios dros dulc euphr Fl.ac Graph Guaj hell Hep hyos ign Iod ip kali.c kali.n kreos Lach laur Led lyc mag.c mag.m meli Merc nat.c NAT.M Nit.ac nux.m NUX.V Olnd pall par Petr Ph.ac Phos Puls ran.b rheum rhod rhus.t sabin samb Sars Sec sel Sep sil sin.n Spig spong SQUIL stann Staph Stram sul.ac sul.i Sulph tarax thuj valer verat verb

### DEITAR\_cabeça\_alta am.

*LYING\_head\_high am.*

Petr puls spig spong

### DEITAR\_cabeça\_baixa\_agg. 28r

*LYING\_head\_low\_agg.*

Ant.t Apis Arg.m arn ARS Bell Cact Cann.s Caps carb.v Chin Clem Colch con gels glon Hep Kali.n Lach Nux.v Petr phos PULS Sang Spig spong stront.c Sulph

### DEITAR\_cabeça\_baixa\_am. 14r

*LYING\_head\_low\_am.*

apis Arn bell calc caust cycl lach laur nat.m sang Spong tab Verat Verat.v

### DEITAR\_cama\_agg. 146r

*LYING\_bed\_agg.*

acon Agar agn aloe alum alum.sil Am.c am.m AMBR ang Ant.c Ant.t Arg.m arn Ars Ars.i Asaf Asar Aur Aur.i aur.s bar.c bar.i bell bism Bor bov Bry bufo Calad Calc calc.i camph cann.s canth Caps Carb.an carb.v caust Cham Chel Chin cic cina Clem cocc Coff colch Coloc con croc cycl dig dios Dros Dulc Euph Euphr Ferr Ferr.i ferr.p fl.ac Graph guaj Hell hep hyos Ign IOD Kali.c kali.i kali.m kali.n kali.p kali.s Kalm kreos Lach laur Led Lil.t Lith.c LYC Mag.c mag.m Mang Meny Merc Merc.c Merc.i.f Mez Mosch Mur.ac Nat.c Nat.m nit.ac nux.m Nux.v olnd Op Ox.ac Par Petr Ph.ac Phos phyt Plat Plb PULS Ran.b Rheum Rhod Rhus.t Rumx Ruta sabad Sabin Samb Sang Sars sec Sel seneg Sep Sil Spig spong squil Stann Staph stict stram Stront.c Sul.ac sul.i Sulph tarax Tell teucr Thuj valer Verat Verb Viol.o Zinc zinc.p

### DEITAR\_cama\_am. 106r

*LYING\_bed\_am.*

Acon agar alum.sil Am.m ambr Anac ang ant.c ant.t arg.m Arn Ars ars.s.f asar aur aur.ar Bar.c Bell bov BRY calad calc calc.sil Camph Cann.s Canth caps carb.an carb.v Caust cham chel chin Cic Cina Clem Coc.c Cocc coff Colch coloc Con Croc cupr Dig dulc ferr graph Guaj hell Hep Hyos ign ip kali.c kali.n kreos Lach laur led Lyc mag.c Mag.m Mang merc mez mur.ac nat.c Nat.m Nit.ac nux.m NUX.V Olnd par petr ph.ac Phos Puls ran.b rheum rhod Rhus.t Sabad sabin samb Sars sec sel Sep Sil Spig spong SQUIL Stann Staph Stram stront.c sul.ac sulfonam sulph tarax thuj valer Verat verb viol.t

### DEITAR\_cama\_dura\_agg. 9r

*LYING\_bed\_hard\_agg.*

Arn bapt bar.c graph kali.c lach puls Rhus.t sil

### DEITAR\_cama\_dura\_am.

*LYING\_bed\_hard\_am.*

acon Bell mag.m Nat.m Rhus.t Sep

### DEITAR\_chão am.

*LYING\_ground, on am.*

lach

### DEITAR\_costa\_agg. 74r

*LYING\_back\_agg.*

Acet.ac acon agar aloe alum alum.p alum.sil alumn am.c Am.m ang Arg.m arg.n arn Ars ars.s.f aur.m bar.c bar.i bell bor bry bufo calc canth carb.v Caust Cham Chin cemic cina clem Colch Coloc Cupr Cycl dulc eup.per Euph ferr.p hyper Ign Iod kali.c Kali.n kreos lach lob mag.m mag.p merc merc.i.f nat.c nat.m Nat.s NUX.V Op par PHOS plat Plb Puls ran.b Rhus.t rib.ac sang Sep Sil Spig spong stront.c sul.i Sulph thuj

### DEITAR\_costa\_am. 73r

*LYING\_back\_am.*

Acon aeth am.c Am.m Anac ang Apis arn bar.c Bell bor BRY cact calad CALC calc.sil Camph Canth Carb.an caust chin cemic cina clem Colch con conv crot.h cycl Dig ferr grat hell Ign ip Kali.c Kalm Kreos lach Lyc mag.m Mang Merc Merc.c mosch nat.c Nat.m Nat.s nux.v ox.ac par Phos plat Puls ran.b Rhus.t sabad sabin Sang senec Seneg sep sil spig Spong Stann sulph sym.r tell Thuj Uva verat viol.t

### DEITAR\_desejo de deitar-se 181r

*LYING\_desire to lie down - inclination to*

Abies.c abrot absin ACON adlu aether Alet Alum alum.p alum.sil Alumn Am.c Ambr amor.r Anac Ant.c ant.t Apis Aran Arn ARS ars.s.f asar Aur aur.ar Aur.s Bapt Bar.c bar.i Bar.m bar.s Bell bism bor Bry buni.o caj CALAD Calc calc.s calc.sil cann.s canth Caps Carb.an Carb.v carbn.o Carbn.s Casc Caust cench CHAM Chel Chin chin.ar Chlol chlor cic cina clem cocc coff colch coloc Con croc crot.h crot.t cupr Cycl daph Dig dor dros Dulc euonin Ferr ferr.ar ferr.m ferr.p form GELS gran Graph grat Guaj ham hell hep hipp hydr hyos iber Ign ip Kali.ar Kali.bi Kali.br KALIC kali.m kali.n kali.s Kali.sil Lach laur led lil.t Lyc m.arct mag.c mag.m manc mang Merc merc.c merc.i.f mez mosch mur.ac naja nat.ar nat.c Nat.m

nat.s nat.sil Nux.m NUX.V olnd op ox.ac par paull  
Petr Ph.ac Phos Phyt PIC.AC Plan plb podo polyp.p  
Psor Puls ran.b raph Rhus.t ruta Sabad sabin Sal.n  
sang sanic Scor Sel senec Seneg Sep Sil Spong Stann  
staph Stram stront.c sulfonam Sulph sumb tab Tarax  
tarent teucr thea Ther Thuj tub Verat vip visc wildb  
Zinc zinc.p Zing

**DEITAR\_desejo\_comer após 9r**

*LYING\_desire\_eating, after*

ant.c caust chel Chin clem Lach nat.m nit.ac Sel

**DEITAR\_dobrado\_agg. (3)**

*LYING\_doubled up agg. (3)*

hyos lyc spong teucr valer

**DEITAR\_dobrado\_am. 16r**

*LYING\_doubled up am.*

bell cham cocc Colch COLOC mag.m Mag.p Merc.c  
plat Puls Rheum rhus.t staph stram Sulph verat

**DEITAR\_esticado\_agg.**

*LYING\_stretched out agg.*

cham colch coloc plat puls rheum rhus.t staph

**DEITAR\_face am. (3)**

*LYING\_face, on the am. (3)*

led Psor

**DEITAR\_joelho\_cotovelo am.**

*LYING\_knee\_elbow position am.*

Con eup.per euph Lyc med pareir petr sep

**DEITAR\_joelho\_peito am.**

*LYING\_knee\_chest position am.*

Sep

**DEITAR\_lado\_agg. 107r**

*LYING\_side\_agg.*

ACON ail alum am.c am.m ANAC Ang ant.t apis  
Arg.n arn ars aur bad Bar.c bar.m bell benz.ac bor  
brom BRY bufo cact Calad CALC cann.i canth  
CARB.AN caust cean chin cemic Cina clem coc.c  
colch Con crot.h cycl dig eup.per Ferr glon hydr  
hydroph iber Ign ind Ip iris kali.ar KALI.C kali.i  
kali.m kali.n kalm Kreos lach Lil.t LYC lycps mag.c  
mag.m magn.gr Merc Merc.c mosch mur.ac naja  
Nat.c nat.m nat.p Nat.s nux.v op Par petr Ph.ac PHOS  
plat prun psor ptel PULS Ran.b Rhus.t rumx Sabad  
sang scroph.n sec Seneg sep Sil spig spong STANN  
sul.ac Sulph tab Thuj tub verat vib Viol.t visc zinc.i

**DEITAR\_lado\_am. 66r**

*LYING\_side\_am.*

acon alum am.c Am.m anac ang ant.t arg.n Arn Ars  
bar.c bar.m Bell bor brom Bry cact calc calc.p Canth  
carb.an Caust Cham chin cina clem Cocc colch Coloc  
con crot.h cupr dule euph ign Iod ip kali.c Kali.n kreos  
lach lyc mag.m mang merc mur.ac nat.c nat.m NUX.V  
par Phos plat ptel puls ran.b Rhus.t seneg Sep Sil spig  
spong stann stront.c sulph tab thuj

**DEITAR\_lado\_direito\_agg. 58r**

*LYING\_side\_right\_agg.*

acon Alum Am.c Am.m anac Arg.n bad bell Benz.ac  
Bor bry bufo calc cann.i carb.an cast CAUST chin.s  
cemic cina clem con hydr ip iris Kali.c kali.i kali.m  
kali.n kreos lach lil.t lyc lycps mag.c Mag.m MERC

mur.ac nat.c Nux.v Phos prun psor puls ran.b Rhus.t  
rumx sang scroph.n Sec seneg spig Spong squil Stann  
sul.ac sulph thuj

**DEITAR\_lado\_direito\_am. 44r**

*LYING\_side\_right\_am.*

Acon Am.c anac ang ant.t arn Bar.c bar.m bell brom  
Bry Cact calc canth Carb.an chin Colch con crot.h  
glon graph Ip Kali.c kreos lach Lyc mang merc naja  
Nat.c Nat.m Par PHOS plat Ptel PULS seneg Sep Sil  
Spig Stann Sulph tab Thuj

**DEITAR\_lado\_direito\_cabeça alta\_am.**

*LYING\_side\_right\_head high\_am.*

ars cact Spig spong

**DEITAR\_lado\_doloroso\_agg. 95r**

*LYING\_side\_painful\_agg.*

ACON Agar AM.C am.m Ambr anac ang Ant.c apis  
arg.m arg.n arn ARS ars.i Bapt Bar.c Bell bor bry  
CALAD calc calc.f cann.s Caps carb.an Carb.v Caust  
Chin Cina clem croc cupr CYCL dios DROS GRAPH  
Guaj HEP hyos Ign IOD Kali.c KALI.I kali.m Kali.n  
LACH laur mang Merc mez MOSCH mur.ac nat.m  
NIT.AC NUX.M NUX.V olnd PAR Petr PH.AC  
PHOS plat psor puls pyrog ran.b ran.s RHEUM rhod  
Rhus.t Rumx RUTA SABAD sabin samb sars SEL  
Sep SIL SPONG STAPH stram sul.ac sulph tarax  
tarent tell teucr ther thiop THUJ valer verat verb Vib

**DEITAR\_lado\_doloroso\_am. 46r**

*LYING\_side\_painful\_am.*

am.c Ambr arg.n Arn bell bor BRY Calc cann.s carb.v  
cast caust Cham chel Chin Coloc Con cupr.a dios dros  
esp.g Fl.ac Ign Kali.c lil.t lyc Mag.m mag.p Meny  
naja Nat.s Nux.v plb ptel Puls pyrog Rhus.t Sec Sep  
sil Stram sul.ac sulph vib viol.o Viol.t

**DEITAR\_lado\_dor\_vai\_lado\_deitado (3) 16r**

*LYING\_side\_pain\_goes\_to\_side\_lain\_on (3)*

arn Ars Bry calc cemic graph Kali.c merc mosch  
Nat.m Ph.ac phos phys Puls sep sil

**DEITAR\_lado\_dor\_vai\_outro\_lado (3) 15r**

*LYING\_side\_pain\_goes\_to\_side\_not\_lain\_on (3)*

arn Bry calc.ar cupr cur fl.ac Graph Ign Kali.bi kali.c  
merc ph.ac puls Rhus.t sil

**DEITAR\_lado\_esquerdo\_agg. 80r**

*LYING\_side\_left\_agg.*

Acon ail Am.c anac ang ant.c ant.t apis Arg.n arn Bar.c  
Bar.m bell brom Bry CACT calad calc camph canth  
carb.an Cean chin cinnb clem coc.c Colch con crot.h  
crot.t cycl dig eup.per glon graph hydroph Iber ind Ip  
kali.ar Kali.c kali.n kalm kreos Lach lil.t lyc mag.m  
mag.p magn.gr med merc Naja Nat.c nat.caus Nat.m  
nat.p Nat.s op Par Petr PHOS plat plb Ptel PULS  
rhus.t rumx seneg Sep Sil Spig Stann Sulph tab Thuj  
tub Vib visc zinc.i

**DEITAR\_lado\_esquerdo\_am. 32r**

*LYING\_side\_left\_am.*

acon Am.m anac ang arg.n Bor bry calc carb.an Caust  
cina clem con ign ip kali.c lach lyc Mag.m Merc

mur.ac nat.c nat.m Nux.v puls ran.b seneg spig Spong stann sulph thuj

**DEITAR\_lado\_indolor\_agg. 39r**

*LYING\_side\_painless\_agg.*

Ambr Arg.m Arn bell Bry Calc Cann.s carb.v Caust Cham chel Chin COLOC con cupr FL.AC graph hyper IGN Kali.c lyc merc.i.r naja Nat.c Nat.m nat.s nux.v phos plan ptel Puls RHUS.T SEC Sep Stann sul.ac ter viol.o Viol.t

**DEITAR\_lado\_indolor\_am. 84r**

*LYING\_side\_painless\_am.*

acon agar am.c am.m ambr anac ang ant.c arg.m arn ars bad Bapt Bar.c Bell bry Calad calc calc.f cann.s caps carb.an carb.v caust chin cina clem croc cupr dios dros graph guaj Hep hyos ign Iod Kali.c kali.m kali.n lach led lyc mag.c Mag.m mang merc mez mosch mur.ac naja nat.m nit.ac Nux.m Nux.v olnd par petr ph.ac Phos plat puls ran.b ran.s rheum rhod rhus.t Ruta sabad sabin samb sars sel Sil Spong staph stram sulph tarax teucr thuj valer verat verb

**DEITAR\_lado\_parte\_agg. 23r**

*LYING\_side\_part\_on\_which\_he\_is\_lying\_agg.*

aloe Am.c Arn Ars bar.c Bry calc caust Chin Graph hep hyper mag.m Merc Mosch nat.s nit.ac ph.ac PULS rhus.t Sep Sil thuj

**DEITAR\_mão Joelho am.**

*LYING\_hand\_knee\_position\_am.*

con eup.per euph Lach med Pareir sep tarent

**DEITAR\_pernas\_levantadas am.**

*LYING\_legs\_drawn\_up\_am.*

bell cocc coloc Mag.p stram verat

**DEITAR\_úmido\_chão\_agg.**

*LYING\_moist\_ground\_or\_floor\_agg.,\_on*

Ars Calc calc.p caust Dulc Rhus.t Sil Sulph

**DENGUE [Ver]\* FEBRE\_dengue**

*DENGUE [See]\* FEBER\_dengue*

**DENTES\_apertar, tendência a (clench together teeth 27r**

*TEETH\_clench\_together;\_constant\_inclination\_to*

acet.ac acon agar ambr anan bufõ calc camph cann.i caust cob cocc cupr Hyos iod lach laur Lyc mang merc.i.f nux.v Phyt Podo sep stry syph tarent

**DENTES\_arrepios (=hipersensibilidade dentaria) 48r**

*TEETH\_feels\_as\_if\_on\_edge*

acon agar Am.c amph ars asaf Aur bell berb brom cain caps carb.n.s caust cench chin colch cop cor.r daph Dulc ferr.ma fl.ac Iod iris kali.c kali.chl kali.m Lach lith.c lyss merc Mez Nat.m ox.ac ph.ac phos ran.s rob Sep sil spong staph stront.c Sul.ac Sulph Tarax Zinc

**DENTES\_cáries 96r**

*TEETH\_caries,\_decayed,\_hollow*

abrot acon aloe alum alumn Am.c Ambr anac anan ang Ant.c ars asar Aur aur.ar aur.s bac Bar.c Bell Bor Bov bry Calc Calc.f Calc.p Calc.s calc.sil carb.an Carb.v carb.n.s caust Cham Chin clem cocc coff con euph Fl.ac Glon graph Hecla Hep Hyos ip Kali.bi Kali.c Kali.i kali.n kali.p Kreos Lach Lyc Mag.c

mag.m mang med meph Merc Mez Nat.c nat.m nat.p nat.s Nit.ac Nux.v ox.ac par petr Ph.ac Phos plan plat Plb Puls rheum Rhod Rhus.t ruta sabad sabin sang sel Sep Sil spig Staph sul.ac Sulph syph tab Tarax thuj Tub verat zinc

**DENTES\_cáries\_logo\_que\_nascem**

*TEETH\_caries\_as\_soon\_as\_they\_appear*

Kreos staph

**DENTES\_cáries\_prematura em crianças 17r**

*TEETH\_caries\_premature\_in\_children*

bac Calc Calc.f Calc.p cocc coff Fl.ac hecla Kreos lyc merc mez phos plan sil Staph tub

**DENTES\_cáries\_raiz**

*TEETH\_caries\_roots,\_at*

am.c fl.ac merc mez sil syph Thuj

**DENTES\_cáries\_rápida 12r**

*TEETH\_caries\_rapid*

ars bar.c Calc Calc.p Carb.v Fl.ac med mez phos plan Sep syph

**DENTES\_cerrar\_agg. (3) 31r**

*TEETH\_biting\_together\_agg. (3)*

Alum AM.C Anac Bell Bry carb.an caust chin coff Colch dig Graph Guaj hell Hep Hyos Ip lach mang merc Petr puls Rhus.t sars Sep sil spong Staph Sul.ac sulph Verb

**DENTES\_cerrar\_am. (3)**

*TEETH\_biting\_together\_am. (3)*

ars chin Cocc coff euph mag.m Staph

**DENTES\_crostras escurecidas = tártaro? (sordes) 54r**

*TEETH\_sordes*

Ail alum Apis arn Ars Bapt bell bov Bry Cact cadm.s CAL.REN Camph Carb.ac Carb.v cham Chin cimic colch Con Dig echi fl.ac Gels Hyos iod Iris Kali.p lac.c lach mag.c Merc Merc.c mez Mur.ac nat.m nit.ac ox.ac Petr Ph.ac Phos plan Plb podo Pyrog Rhus.t sec sel Stram Sul.ac sulph tab tub vario

**DENTES\_crostras\_escuras**

*TEETH\_sordes\_dark*

Chin Fl.ac tab

**DENTES\_crostras\_marrons**

*TEETH\_sordes\_brown*

Apis Cact Colch Kali.p Vario

**DENTES\_crostras\_pretas**

*TEETH\_sordes\_black*

Chin Con lach

**DENTES\_deformados**

*TEETH\_deformed,\_distorted (also\_cupped)*

Syph

**DENTES\_escovar\_agg. (3)**

*TEETH\_brushing,\_cleaning\_the\_agg. (3)*

Carb.v Coc.c graph lach lyc ph.ac ruta Staph

**DENTES\_esfarelando - quebrando (crumbling) 27r**

*TEETH\_crumbling - breaking\_off*

anan ant.c arg.n aur Bor Calc Calc.f Calc.p crot.h epig Euph Fl.ac Kreos Lach med merc plan Plb sabad sec sel sil spig Staph sul.ac syph Thuj

**DENTES\_esmalte\_deficiente**

*TEETH\_enamel\_deficient*

Calc.f sil

### DENTES\_estalejando 16r

*TEETH\_chattering*

Agar alum bar.c calc calc.caus carb.v cocc gels ip kali.p lach nat.m nat.s nux.v phos sphing

### DENTES\_estalejando\_com calafrio (rz) 29r

*TEETH\_chattering\_with chill (rz)*

am.c ars bov bry calc camph cann.s Caps carb.v chin cupr hep ign ip kali.n Lach merc.c Nat.m nux.v Phos plat rad.br ran.b sabad sars Stann sulph thuj zinc

### DENTES\_frouxos 91r

*TEETH\_looseness*

Alumn Am.c arn Ars Aur aur.ar aur.m Aur.m.n aur.s bar.c bar.i bar.m Bry Bufo calc Calc.f calc.sil camph Carb.an Carb.v Carbn.s Caust cham chel Chin cist cocc colch coloc com Con crot.h cupr dros elaps gels gran graph Hep Hyos ign iod Kali.bi Kali.c kali.m kali.n kali.p lac.c lach Lyc Mag.c mag.s Merc Merc.c Mur.ac naja nat.ar nat.c nat.hchls Nat.m nat.p nat.s Nit.ac Nux.m Nux.v olnd op Ph.ac Phos phyt plan plat Plb Psor puls rheum Rhod Rhus.t sang Sec Sep Sil spong stann Staph Sulph Tarent thuj verat Zinc zinc.p

### DENTES\_frouxos\_caindo 9r

*TEETH\_looseness\_falling out*

Am.c ars bufo cupr Merc nat.s nux.v Plb Sec

### DENTES\_frouxos\_dolorosos 12r

*TEETH\_looseness\_painful*

Ars aur bar.c camph Caust coloc con gels mag.c merc plat Puls

### DENTES\_grudados

*TEETH\_stick together as if glued*

arg.m eupi Psor syph zinc zinc.o

### DENTES\_range 88r

*TEETH\_grinding*

absin Acon agar aloe ant.c Apis arg.n Arn Ars Art.v asaf Atro aur Aur.ar Aur.s Bac bar.c Bell bor bov Bry Calc camph cann.i Canth Carb.ac carb.an carc carl Caust Cham Cic Cina cocc coff colch con Crot.h Cupr cycl dpt ferr Glon gran Grat Hell Hyos ign kali.br kali.c kali.p lac.d Laur Lyc lyss med Merc merc.i.f morph Mygal nat.p nux.m Nux.v op oxyg phos phys Phyt plan Plb Podo psor santin scut sec Sep sol.t spig Stram Sulph syph tab thuj Tub verat vip Zinc zinc.m

### DENTES\_range\_sono\_durante 56r

*TEETH\_grinding\_sleep\_during*

absin Acon agar aloe Ant.c apis Ars asaf Aur.ar Aur.s Bac Bell Bry bufo calc Cann.i carb.an carc carl caust Cina cocc Coff colch con Crot.h cund dpt Hell Hyos Ign Kali.br Kali.c Kali.p lac.d Lyc med Merc Mygal nat.p nux.v oxyg phos plan Plb Podo psor Santin sep Stram Sulph Syph thuj TUB Verat Zinc

### DENTES\_sensíveis 82r

*TEETH\_sensitive\_tender*

acon aeth agar aloe alum alum.sil Am.c Ant.c Aran arg.n ars aur aur.m bac bar.c bell berb bol.la brom Bry calc calc.p calc.s caps carb.an carb.v card.m caust cham cina clem coc.c coff Colch crot.c ferr Fl.ac gels

hecla hell ign kali.bi kali.c Kalm Lach lyc lyss Mag.c mag.m Mag.p manc mang med Merc merc.c merc.i.r mez Nat.c Nat.m nux.m nux.v olnd ox.ac pall par plan puls ran.s sabin sanic sars senec seneg sep Sil sin.n staph sul.ac Sulph ther Tub zinc

### DENTES\_sensíveis\_água fria 21r

*TEETH\_sensitive\_cold water*

acon Arg.n Ars brom Bry Calc calc.s carb.an cina coc.c hell Lach merc nat.m Nux.v sep Sil sin.n Staph sulph Ther

### DENTES\_sensíveis\_ar 15r

*TEETH\_sensitive\_air*

Acon Aran bac Bell berb bry Calc calc.p calc.s cina mag.p Nat.m ox.ac sin.n sulph

### DENTES\_sensíveis\_calor

*TEETH\_sensitive\_heat*

Lach Nat.m

### DENTES\_sensíveis\_mastigando 13r

*TEETH\_sensitive\_chewing\_when*

acon Agar ars aur Calc.p Carb.an cham clem coff olnd sars sil staph

### DENTES\_sensíveis\_toque ao 17r

*TEETH\_sensitive\_touch*

acon agar aloe ars bell berb calc.p carb.an cham coc.c coff Lach Lyc mag.c merc Nat.m staph

### DENTES\_serrados

*TEETH\_serrated*

lach med plb syph Tub

### DENTES\_traumatismo nervos

*TEETH\_injuries\_to\_dental\_nerves*

hyper

### DENTIÇÃO difícil - durante agg. 108r

*DENTITION\_difficult\_during d.agg*

acet.ac ACON Aeth agar Am.c Ant.c Ant.t Apis apoc arg.n Arn Ars arund aster Bac Bell benz.ac Bism BOR Bry CALC calc.a Calc.f Calc.p Canth carb.v Caust CHAM chap cheir chin Chlol chlor Cic cimic Cina Coff Colch Coloc colos corn Cupr Dol Dulc Ferr ferr.ar Ferr.p ferr.pic fl.ac Gels Graph guar Hecla Hell Hep Hyos Ign Ip jal Kali.br KREOS Lyc Mag.c Mag.m Mag.p Meli Merc Merc.c mill nat.m nep Nit.ac Nux.m Nux.v olnd op passi ph.ac phos Phys Phyt plat plect PODO Psor puls Rheum Rhus.t scut Sec sep Sil sol.n stann Staph stram sul.ac sulfa Sulph syph Ter thuj til Tub tub.k Verat Zinc zinc.br

### DENTIÇÃO difícil\_com diarréia 54r

*DENTITION\_difficult\_with diarrhea*

Acet.ac Acon Aeth Apis apoc Arg.n Ars Arund Bell benz.ac Bor Calc calc.a Calc.p canth carb.v Cham chin Cina Coff colch Coloc corn cupr Dulc Ferr ferr.ar ferr.p Gels graph Guar hell Hep ign Ip jal Kreos Mag.c Mag.p MERC nux.m olnd ph.ac phos Phyt Podo Psor puls Rheum Sep Sil sul.ac Sulph Zinc

### DENTIÇÃO\_ciso - transtorno por erupção do

*DENTITION\_wisdom\_teen\_ailments\_from\_eruption\_of*

Calc cham chap Cheir ferr.pic Fl.ac Mag.c Sil

### DENTIÇÃO\_lenta 19r

*DENTITION\_slow*

aster Bac Calc Calc.f Calc.p cham ferr Fl.ac mag.c  
mag.m merc nep phos Sil sulfa Sulph thuj Tub zinc

### **DENTIÇÃO\_transtornos por 46r**

*DENTITION\_ailments from dentition*

ACON aeth am.c ars Bell BOR bry CALC Calc.p  
CHAM cheir Cic cina COFF colch colos Cupr ferr.pic  
fl.ac gels guar Hep Hyos Ign Ip KREOS mag.c mag.p  
Merc Merc.c nit.ac Nux.m Nux.v op phyt PODO puls  
Rheum Rhus.t Sec Sil stann staph stram Sulph zinc

### **DESCAMAÇÃO\_nariz 14r**

*DESQUAMATION\_nose*

ars aur aur.m canth carb.an crot.t kali.bi mez Nat.c  
Nat.m nit.ac phos sep sumb

### **DESCARGA secreção mucosa aumentada (discharge) 172r**

*DISCHARGE mucous secretions increased*

acet.ac acon agar agn All.c Alum alum.p alum.sil  
alumn am.c Am.m ambr ammc Anemps ang Ant.c  
Ant.t aphis Arg.m Arg.n arn Ars ars.i ars.s.f aur.ar  
aur.m aur.s Bar.c Bar.m Bell Benz.ac bism bond Bor  
Bov brom Bry CALC calc.m calc.s calc.sil camph  
Cann.s Canth Caps carb.an Carb.v Carbn.s Caust  
Cham chel Chin chlor chr.ac Cina cinnb cist Coc.c  
Cocc coff Colch coloc Con Cop croc cupr dig dros  
DULC euph Euphr Ferr ferr.ar ferr.i Graph grat guaj  
hell Hep Hydr Hyos Ign Iod Ip Iris jab Just kali.ar  
Kali.bi Kali.c kali.chl Kali.i kali.m kali.n kali.s kali.sil  
kreos Lach lact laur Lyc m.arct m.aust mag.c Mag.m  
mang mec med MERC Mez mur.ac myric nat.ar Nat.c  
Nat.m Nat.s nice Nit.ac Nux.m NUX.V olnd op Par  
Petr ph.ac Phel PHOS plat plb podo PULS ran.b raph  
rat rheum rhod Rhus.t Rumx ruta sabad sabin Samb  
sang sars sec Sel senec Seneg Sep Sil sin.n spig spong  
Squil Stann staph stroph.h sul.ac sul.i SULPH syc Tab  
tax teucr thal thuj tong Urt.u valer verat xan Zinc

### **DESCARGA\_acre (4) 82r**

*DISCHARGE\_acrid (4)*

aesc all.s Alum Am.c Am.m anac ant.c arg.n Ars ars.i  
ars.s.f Arum.t aur.m bell.p Bor bov Brom calc cann.s  
canth caps carb.an Carb.v carbn.s Caust Cham chin  
cist clem colch coloc Con cop euph euphr Ferr fl.ac  
Graph hep Hydr Ign Iod iris kali.ar Kali.bi kali.c Kali.i  
Kreos Lach lil.t Lyc m.arct mag.c Mag.m mang Med  
Merc merc.c Mez mur.ac Nat.m Nit.ac Nux.v petros  
ph.ac Phos prun psor Puls Ran.b Rhus.t ruta sang sars  
Sep Sil Spig Squil staph Sul.ac Sulph thuj

### **DESCARGA\_acre\_aquosa\_olho**

*DISCHARGE\_acrid\_water\_eyes*

Clem

### **DESCARGA\_acre\_olho 25r**

*DISCHARGE\_acrid\_eyes*

am.c ars Ars.i ars.s.f arum.t bell.p calc canth Carbn.s  
Cham Clem coloc Euphr fl.ac Graph Hep iod kali.ar  
kreos merc merc.c nit.ac psor rhus.t Sulph

### **DESCARGA\_acre\_uretra 12r**

*DISCHARGE\_acrid\_urethra*

Arg.n aur.m caps cop gels Hydr kreos Merc.c Nat.m  
Petros sars thuj

### **DESCARGA\_albuminóide (3,4) 17r**

*DISCHARGE\_albuminoid, mucous secretions (3,4)*

alum am.m berb bor bov coc.c graph grat jatr Kali.m  
mez Nat.m pall petr plat sep stann

### **DESCARGA\_albuminosa\_nariz 18r**

*DISCHARGE\_albuminosa\_nose*

aesc Aur calc calc.sil camph graph hippoz hydr  
hydrog Iod Kali.bi kali.i Kali.m lac.c mag.p Nat.m  
Nat.s phos

### **DESCARGA\_am. 82r**

*DISCHARGE\_am.*

abrot acon Acon.c Aconin agar ail anac ant.t apis  
arg.m Arist.cl ars Asar bell bor Bry calad calc camph  
carb.v carbn.s card.m cham chin Cimic Coc.c colch  
con cupr cyt.l dig Dulc Eup.per ferr graph ham helia  
hell Hyos hyper Ip kali.bi kali.c kali.chl LACH lat.m  
lyc med merc.sul mill mosch nat.m nat.s nux.v op petr  
Ph.ac Phos plb podo Psor Puls querc rhus.t Sang sanic  
sarth sec senec Sep Sil squil stann stict stram Sulph  
tab thuj verat Vip xan Zinc

### **DESCARGA\_amarela\_esverdeada\_nariz 45r**

*DISCHARGE\_yellowish\_green\_nose*

Alum alum.p alum.sil ars.i arund Aur.m berb.a bufo  
Calc.f Calc.s calc.sil carb.v caust choc cop elaps Hep  
Hydr hydrog iod Kali.bi Kali.c kali.i lac.c Mang Merc  
Nat.c Nat.s nit.ac par Phos plan psor Puls rhus.t sabad  
sarr Sars Sep Sil sulph syph Ther Thuj Tub

### **DESCARGA\_amarela\_esverdeada\_ouvido**

*DISCHARGE\_yellowish\_green\_ear*

ars.i calc.sil Cinnb Elaps Kali.chl Kali.s Merc Puls

### **DESCARGA\_amarela\_nariz 130r**

*DISCHARGE\_yellow\_nose*

acon Alum alum.p alum.sil am.br am.c am.m anag ang  
ant.c apoc Arg.n Ars Ars.i Ars.met ars.s.f Arum.t asar  
Aur aur.ar aur.i Aur.m aur.s Bad Bar.c bar.i Bar.m bar.s  
bell Berb bor bov brom brosg bry bufo Calc calc.i  
Calc.s calc.sil carbn.s carc caust cench chin.ar chlor  
choc Cic cinnb Cist coc.c Con Cop cor.r cub cupr dig  
Dros dulce ery.a Ferr.i Graph Hep Hydr hydrog Hyper  
ind Iod kali.ar Kali.bi Kali.c kali.chl Kali.i kali.m  
Kali.p Kali.s kali.sil kreos lac.ac Lach lil.t Lyc mag.c  
Mag.m mag.s mang med Merc Mez mur.ac Nat.ar  
Nat.c Nat.m Nat.p Nat.s Nit.ac nux.v petr ph.ac Phos  
plan plb psor Puls rhus.t rumx sabin sang sanic scor  
sel seneg Sep Sil sin.n spig stann Stram sul.ac sul.i  
Sulph sumb syph tarent teucr Ther Thuj Tub Uran  
verat

### **DESCARGA\_amarela\_olho 43r**

*DISCHARGE\_yellow\_eyes*

Agar alum alum.p alumn arg.m Arg.n ars ars.s.f aur  
aur.ar aur.s Calc Calc.s calc.sil carb.v carbn.s caust  
cham chel dulce Euphr hydr Kali.bi kali.c kali.chl  
kali.m kali.s kali.sil kreos lach Lyc mag.m Merc nat.c  
nat.p nat.s psor Puls sanic Sep Sil Sulph Thuj

### **DESCARGA\_amarela\_ouvido 29r**

*DISCHARGE\_yellow\_ear*

aeth ars ars.i aur.ar bac Calc Calc.s calc.sil Crot.h elaps Hydr Kali.ar Kali.bi Kali.c kali.chl Kali.s kali.sil Lyc maland Merc Nat.s nit.ac petr phos pitu psor Puls sep Sil

**DESCARGA\_ amarela\_ uretra 45r**

*DISCHARGE\_yellow\_urethra*

agar Agn Alum alum.p alum.n anan Arg.m ars.s.f Bar.c bell Calc Calc.s calc.sil cann.i cann.s Canth Caps con Cop Cub cur Fl.ac Hep Hydr kali.bi kali.s lyc Med Merc nat.c Nat.m Nit.ac petr petros Psor Puls sars Sel Sep sil sulph Thuj tus.p zinc zing

**DESCARGA\_ amarronzada (3)**

*DISCHARGE\_brownish (3)*

ambr ars bell bor carb.v nit.ac sulph

**DESCARGA\_ amoniacal odor (3) 11r**

*DISCHARGE\_ammoniacal, odor of (3)*

am.c asaf aur benz.ac iod lac.c lach mosch Nit.ac phos stront.c

**DESCARGA\_ aquosa\_ nariz 165r**

*DISCHARGE\_watery\_nose*

abrot Acon aesc Agar ail All.c aloe alum alum.sil am.br am.c am.caust am.m ambr anag ant.c ant.t anth aphis apis Aq.mar aral arg.m arg.n arist.cl Ars Ars.i Arum.t Arund asar aur.ar Aur.m bad bell bell.p berb bov Brom Bry bufo cain Calc calc.i calc.p calc.s calc.sil carb.ac carb.an Carb.v carbn.s cast caust cench Cham chel Chin chin.ar chlor choc cinnb clem cob cob.n coc.c coca coff colch coloc con cortiso crot.h cub cupr cupr.ar Cycl daph dios dros dulc dys elaps eup.pur euph Euphr ferr ferr.ar Ferr.i Fl.ac gels Graph guaj ham hep Hydr Hydrog ign ind Iod Kali.bi kali.br Kali.i kali.n Kali.p kreos lac.c lach lil.t lith.c lyc lycpr lyss mag.c mag.m mag.s meny Merc merc.c mez mur.ac mygal Naja Nat.ar nat.c Nat.m nat.s Nit.ac Nux.v osm ox.ac pall par petr phos Phyt Plan plb puls ran.s rhus.t rumx Sabad Sang scor Seneg sep Sil sin.n sol.n spig squil stann staph sul.ac Sulph syc Tell ter teucr ther thuj trom verat verb visc zinc

**DESCARGA\_ aquosa\_ ouvido 18r**

*DISCHARGE\_watery\_ear*

ars asaf bry calc calc.sil Carb.v Cist Elaps Graph Kali.s kreos Merc phos Sil spong Syph Tell thuj

**DESCARGA\_ aquosa\_ uretra 17r**

*DISCHARGE\_watery\_urethra*

apoc cann.s canth ferr.p Fl.ac Hydr Kali.s lyc merc merc.c Mez Mur.ac Nat.m ph.ac phos sumb Thuj

**DESCARGA\_ azulada (3)**

*DISCHARGE\_bluish (3)*

ambr ars cupr

**DESCARGA\_ branca\_ nariz 56r**

*DISCHARGE\_white\_nose*

Acon agar alum am.br am.m ambr ant.c apis Arg.n ars.s.f ars.s.r arund Aspar aur aur.m bell berb bor calc.sil carb.an Carb.v chin choc cupr elaps ferr graph hippoz Hydr hydrog kali.bi Kali.chl kali.m kali.p Lac.c lach lyc med merc nat.c Nat.m nux.v ph.ac Phos

Puls rhus.t Sabad sanic scor Sep sil sin.n spig stann Sulph zinc

**DESCARGA\_ branca\_ olho**

*DISCHARGE\_white\_eyes*

alum ant.t hydr Kali.chl Kali.m lachn Petr plb

**DESCARGA\_ branca\_ ouvido**

*DISCHARGE\_white\_ear*

ery.a Hep Kali.chl Kali.m Nat.m

**DESCARGA\_ branca\_ uretra 36r**

*DISCHARGE\_white\_urethra*

ant.o arg.n bar.c calc.p cann.i Cann.s canth Caps chim cinnb cob Cop cupr.ar Ferr Gels hep Iod Kali.c Kali.chl kali.m lach med merc merc.c Mez Nat.m nit.ac petr Petros ph.ac psor sars Sep sulph thuj zinc

**DESCARGA\_ cinza (3)**

*DISCHARGE\_gray (3)*

Ambr anac arg.m ars carb.an caust chin kreos

**DESCARGA\_ cinza\_ nariz 18r**

*DISCHARGE\_gray\_nose*

Ambr anac ars asim carb.an chin hippoz kali.c kreos Lyc mang med nux.v rhus.t sang seneg sep thuj

**DESCARGA\_ copiosa\_ nariz 91r**

*DISCHARGE\_copious\_nose*

acon aeth agar ail All.c alum alum.p Alumn anac anan Aral Ars Ars.i Arum.t Aspar bar.c bar.i bar.m bar.s berb bor Bry calc calc.f calc.sil canth carb.v carbn.s caust cedr cench chlor cic coc.c coff cop cor.r crot.c cupr cycl dros ery.a eup.pur euph euphr ferr.i Graph guaj hep hydr Iod kali.bi kali.c kali.chl Kali.i kali.m lac.ac lac.c lem.m lyc mag.m mur.ac Nat.ar Nat.c Nat.m nat.s Nit.ac nux.v Phos plan plat Puls rhod rhus.t Rumx Sabad Senec Sep sil Spig squil staph Stict sul.i Sulph teucr Tub verat.v wye Zinc zinc.p

**DESCARGA\_ corrosiva (3) 40r**

*DISCHARGE\_corrosive\_mucous\_secretions (3)*

ALUM Am.c Am.m ant.c ARS ars.i Ars.s.f Arum.t bor Bov carb.v CAUST Cham Con ferr HYDR ign Iod ip kali.ar Kali.bi Kali.i Kreos Lach Lyc MERC mez Nat.m NIT.AC Nux.v Phos Puls Rhus.t ruta sep SIL staph sul.ac Sulph Thuj

**DESCARGA\_ cremosa\_ uretra**

*DISCHARGE\_cream-like\_urethra*

Caps

**DESCARGA\_ crostas\_ nariz interno 123r**

*DISCHARGE\_crust\_nose\_inside*

Agar ail aloe Alum alum.p Alum.sil Alumn am.c am.m ambr anac ant.c apis arg.n Ars ars.s.f arum.t arund Aur aur.ar Aur.m aur.s bar.c bar.s bell Bor Bov Brom bry bufo cadm.s Calc calc.ar calc.f calc.p Calc.s calc.sil Carb.an carbn.s caust cench Cham chr.ac cic cob cob.n coc.c con cop crot.t culx daph dulc Elaps fago Ferr ferr.ar Ferr.i fl.ac Graph ham Hep hippoz Hydr hydrog hyper Iod KALI.BI Kali.c kali.i kali.n kali.p kali.sil lac.c Lach lem.m lith.c Lyc mag.c Mag.m Merc Merc.i.f merc.i.r Mez mur.ac Nat.ar Nat.c Nat.m nat.p nat.s Nit.ac nux.v oxyg petr Phos Phyt plb psor Puls ran.b rat rhod rhus.r Sanic sars sel



Sep Sil squil staph Stict stront.c Sulph syc syph  
tarent.c teucr ther Thuj trom Tub vinc xan

### DESCARGA\_dura (3) 11r

*DISCHARGE\_hardned, dry, dessicated pieces (3)*

agar bry con KALI.BI Mosch nat.c Phos Sep Sil Sulph  
Thuj

### DESCARGA\_dura\_seca\_nariz 51r

*DISCHARGE\_hard\_dry\_nose*

agar Alum alum.sil Alumn ant.c ars arund asim Aur  
aur.i Aur.m aur.s bar.c bar.i bar.s bor brom Bry calc  
carbn.s Con elaps Graph guare hydr.ac Iod KALI.BI  
kali.c Lach lyc Merc merc.i.f mez mur.ac Nat.ar Nat.c  
nat.s petr phos phyt sec Sep Sil staph Stict stront.c  
sul.i Sulph tell thuj xan

### DESCARGA\_encarçada encrespada (lumpy) (rz) 21r

*DISCHARGE\_lumpy (rz)*

aeth aloe Ant.c calc.s Cham Chin coc.c croc Graph  
Kali.bi kali.m kreos Lyc mang Merc Merc.i.f Plat  
rhus.t sep sil stann

### DESCARGA\_escoriante\_nariz 126r

*DISCHARGE\_excoriating\_nose*

agar Ail All.c Alum alum.p alum.sil Am.c Am.m anac  
ant.c ant.t aphis apis Aral Ars ars.h ARS.I ars.met  
ars.s.f ARUM.T Aur.m bell bell.p bor Brom bry cact  
cain calad Calc calc.i Calc.s calc.sil cann.s canth  
carb.an Carb.v Carbn.s carc cast Caust cedr Cham  
chin chlor cinnb cocc Con erig eucal eup.pur euph  
euphr Ferr ferr.ar Ferr.i ferr.p fl.ac Gels Graph ham  
Hep Hippoz Hydr ign IOD Just kali.ar Kali.bi kali.br  
Kali.c Kali.i kali.m kali.p kali.s Kreos Lac.c Lach Lyc  
mag.c Mag.m mag.s mang Merc Merc.c Merc.i.f  
merc.i.r Mez Mur.ac Naja nat.c nat.m nat.s Nit.ac  
Nux.v par petr ph.ac Phos Phyt psor puls Ran.b Rhus.t  
Sang sanic seneg sep Sil Sin.n spig spong Squil stann  
staph stict sul.ac Sul.i Sulph tarent.c teucr thuj uran  
wye Zinc zinc.p

### DESCARGA\_escoriante\_ouvido 21r

*DISCHARGE\_excoriating\_ear*

alum am.c ars Ars.i calc.i Calc.p carb.an Carb.v cist  
Fl.ac Hep iod Lyc Merc Nat.m petr puls Rhus.t Sulph  
Syph TELL

### DESCARGA\_espesa\_nariz 127r

*DISCHARGE\_thick\_nose*

acon aeth agar all.c Alum alum.p alum.sil am.br  
Am.m ambr ant.c apis apoc aq.mar arg.n Ars Ars.i  
ars.met ars.s.f Arum.t arund asaf asim Aur aur.ar aur.i  
Aur.m aur.s Bad bapt Bar.c bar.i Bar.m bar.s bell bor  
bov Calc Calc.f calc.i Calc.s calc.sil caps carb.an  
Carb.v Carbn.s carc caust choc cinnb cist Coc.c colch  
cop cor.r croc dig dulc ery.a euphr ferr.i graph Hep  
Hippoz Hydr hydrog iod ip Kali.ar Kali.bi kali.br  
Kali.c Kali.i kali.m Kali.p Kali.s kali.sil kreos lac.ac  
Lac.c lach lyc lyss mag.c mag.m mang med Merc  
merc.c merc.i.f Mur.ac Nat.ar Nat.c Nat.m Nat.p Nat.s  
nit.ac nux.v ol.an op par petr ph.ac Phos phyt plb psor  
Puls Ran.b Rhus.t Sabad sanic scor spig Stann Staph

Sul.ac Sul.i Sulph syph tarent teucr Ther Thuj Tub  
zinc zinc.p

### DESCARGA\_espesa\_nariz\_posterior 9r

*DISCHARGE\_thick\_nose\_posterior, from*

alum ant.c Carb.an Hydr Kali.bi Nat.p Nat.s petr Phyt

### DESCARGA\_espesa\_olho 25r

*DISCHARGE\_thick\_eyes*

alum alum.sil arg.m arg.n ars calc.s calc.sil Chel dulc  
Euphr Hep Hydr Kali.bi kali.i kali.sil Lyc nat.c Nat.m  
pic.ac Puls sep Sil sulph thuj zinc.p

### DESCARGA\_espesa\_ouvido 22r

*DISCHARGE\_thick\_ear*

aur.ar bac Calc Calc.s calc.sil Carb.v ery.a hep Hydr  
Kali.bi Kali.chl kali.i kali.m kali.sil Lyc merc nat.m  
psor Puls sep Sil tarent

### DESCARGA\_espesa\_uretra 23r

*DISCHARGE\_thick\_urethra*

Alum anan Arg.m arg.n Cann.s caps Clem Cub ferr  
Hep Hydr Kali.i kali.m med Merc Merc.c nat.c Nat.s  
nux.v Psor Puls sil Sulph

### DESCARGA\_espumosa (rz) 25r

*DISCHARGE\_foamy, frothy (rz)*

apis arn chel cob elat grat Ip Kali.bi kali.c kali.i kreos  
laur led Mag.c merc nat.s oena op Podo rheum rhus.t  
rumx sabad sep Verat

### DESCARGA\_esverdeada\_amarela\_uretra 25r

*DISCHARGE\_greenish\_yellow\_urethra*

agn anan Arg.m arg.n Cann.s Cinnb Cob Cub cur  
Hydr kali.bi kali.i kali.s lith.c lyc Merc merc.c nat.m  
Nat.s nux.v phyt Puls Sep ter Thuj

### DESCARGA\_esverdeada\_uretra 27r

*DISCHARGE\_greenish\_urethra*

agn arg.m arg.n Bry calc.sil cann.s Cinnb Cob cop cub  
cur Hydr kali.bi Kali.i kali.s lith.c lyc Merc Merc.c  
Nat.m Nat.s Nit.ac phyt puls sep ter Thuj

### DESCARGA\_fétida\_nariz 57r

*DISCHARGE\_fetid\_nose*

Agar alum anthraci apis aq.mar Arn ars.i arund Asaf  
Aur aur.ar Aur.m.n bac berb bufo cadm.s Calc calc.i  
Carb.ac carb.v caust cham chin cop crot.h cupr cur  
Elaps eucal ferr Graph Hep hydr Iod kali.br Kali.c  
Kali.n Kreos led lyc mag.m mang Merc mez Myric  
nat.c Nit.ac petr Psor Puls rhus.t sil tell teucr ther thuj  
tub

### DESCARGA\_fétida\_ouvido 34r

*DISCHARGE\_fetid\_ear*

Ars Ars.i ars.s.f Asaf Aur aur.ar aur.i aur.s Bov Calc  
Carb.ac Carb.v Carbn.s Cist cub Elaps Hep Kali.ar  
Kali.bi kali.c kali.i meph Merc Merc.c Nit.ac Psor  
sal.ac sep sil Sulph Syph Tell thuj zinc

### DESCARGA\_fétida\_uretra 11r

*DISCHARGE\_fetid\_urethra*

agar bar.c Benz.ac Carb.v Hep pip.m psor puls Sil  
sulph thuj

### DESCARGA\_fina\_nariz 43r

*DISCHARGE\_thin\_nose*

aesc ail ars.i arum.t aur.m bell.p bov calc.sil camph  
caps carb.v cench cob.n coc.c colch crot.c Graph hep

hippoz hydr hydrog ind Iod kali.s lac.c lach laur lil.t  
mez mur.ac naja nat.c nit.ac Phyt psor rhod rhus.t  
Sabad sanic sin.n staph Sulph tarent.c

**DESCARGA\_fina\_ouvido 17r**

*DISCHARGE\_thin\_ear*

ars asaf bry cham cist elaps Graph Kali.s kreos merc  
petr phos Psor Sep Sil spong Sulph

**DESCARGA\_fina\_uretra 11r**

*DISCHARGE\_thin\_urethra*

apis caps Kali.s lyc med merc.c Nat.m nit.ac nux.v  
phos ter

**DESCARGA\_floculenta (3) 13r**

*DISCHARGE\_flocculent, clotted (3)*

agar ambr kali.bi kali.c kreos mag.c merc phos sabad  
sep sil sulph thuj

**DESCARGA\_gelatinosa (3) 16r**

*DISCHARGE\_gelatinous (3)*

Aloe arg.m bell berb caust Colch coloc dig Hell  
Kali.bi laur podo rhus.t sabin sel sep

**DESCARGA\_gonorréica\_uretra 97r**

*DISCHARGE\_gonorrhoeal\_urethra*

acon agar Agn aloe Alum alum.p Alumn am.m Anag  
Ant.c apis arg.m Arg.n ars ars.s.f aur.m Bar.m Bism  
Bor Calad Calc calc.p Calc.s cann.i Cann.s Canth caps  
Caul Cedr Cham Chel chim Cinnb Clem Cob Coch  
con cop Cub cupr cupr.ar dam Dig dor dulc erig ery.a  
eucal ferr Ferr.i Ferr.p fl.ac gels hep Hydr kali.c  
Kali.chl Kali.i Kali.s lac.c lachn led lyc Med Merc  
Merc.c Mez mill nat.c Nat.m Nat.s Nit.ac nux.v Pareir  
Petr Petros ph.ac Phos Phyt Plb Psor Puls rhod rhus.t  
sabad sabin sars sel senec Sep Sil still Sulph syc  
Tarent Ter Thuj

**DESCARGA\_gonorréica\_uretra\_crônica 48r**

*DISCHARGE\_gonorrhoeal\_urethra\_chronic*

agar Alum alum.p Alumn Arg.m bar.m brom Calc  
Calc.p Calc.s chim Chlor Cinnb Coch con cub Cupr  
dam dig dulc Ferr fl.ac hep hydr kali.c kali.m Kali.s  
lach lyc Med merc mez Mygal Myric Nat.m Nat.s  
nit.ac nux.v Petr Petros plb Psor sabin sel Sep Sil  
Sulph Thuj

**DESCARGA\_icorosa\_ouvido 12r**

*DISCHARGE\_ichorous\_ear*

am.c Ars calc.p Carb.an Carb.v Lyc Nit.ac Psor sep  
Sil skook Tell

**DESCARGA\_jorrando (rz) 21r**

*DISCHARGE\_gushing (rz)*

ars bell berb bry Crot.t elat Gamb grat Jatr kali.bi  
mag.m nat.c nat.m Nat.s phos podo sabin stann Thuj  
tril verat

**DESCARGA\_leitosa (rz)**

*DISCHARGE\_milky (rz)*

calc kali.m kali.p nat.s Ph.ac Puls sep

**DESCARGA\_leitosa\_uretra 18r**

*DISCHARGE\_milky\_urethra*

Cann.s canth Caps Cop Ferr Iod Kali.c Kali.chl kali.m  
Lach Merc Nat.m Nux.v Petros rhus.t Sep sulph thuj

**DESCARGA\_mamilo 15r**

*DISCHARGE\_nipple, from*

carc graph ham Lyc med phel phos Phyt plb sel Sep  
Sil Sulph thlas ziz

**DESCARGA\_mucosa\_uretra 51r**

*DISCHARGE\_mucous\_urethra*

agar Agn alum.sil ant.c ant.s.aur arg.m Arg.n bell  
Benz.ac brom bry Calc Cann.s Canth Caps cedr Chim  
Clem Cob con Cop Cub dulc Elaps Ferr ferr.p Graph  
Hep hydr kali.bi kali.i kali.s lyc mag.p Merc merc.i.f  
Mez nat.c Nat.m Nit.ac Nux.v Pareir petr petros phos  
rhod sabin sars Sep Sulph Thuj

**DESCARGA\_nariz\_odor ruim -repugnante 108r**

*DISCHARGE\_nose\_offensive*

agar alum alum.p alum.sil anan anthraci apis aq.mar  
arn ars ars.i ars.s.f Asaf asim Aur aur.ar aur.i Aur.m  
aur.m.n aur.s bac Bals.p bapt Bar.c bar.s bell berb bor  
bufo cadm.s Calc Calc.f calc.i Calc.s calc.sil Carb.ac  
carb.v carbn.s caust chin Cist con crot.h cub cupr cur  
echi Elaps eucal ferr fl.ac Graph guaj ham Hep hippoz  
Iod kali.ar Kali.bi kali.br Kali.c Kali.i kali.n Kali.p  
kali.s kali.sil kreos Lach led Lyc Mag.m mang Merc  
merc.i.f mez myric naja nat.ar Nat.c nat.s Nit.ac nux.v  
oxyg petr ph.ac Phos phyt Psor Puls pyrog rhus.t sabin  
sang sanic sarr Sep Sil spig stann stram Sulph syph  
tell teucr Ther Thuj Tub ust

**DESCARGA\_nariz\_posterio 95r**

*DISCHARGE\_nose\_posterior nares*

All.c alum Alumn am.c anac Ant.c Arg.n arn ars  
arum.t bar.c bar.i bell bry bufo Calc calc.f Calc.s  
Canth Caps carb.ac Carb.an carb.v caust chin cinnb  
coc.c colch cop Cor.r dulc elaps euph euphr Ferr ferr.i  
ferr.p gran graph hep hydr hydrog iod Kali.bi Kali.chl  
kali.m lac.ac lach lem.m lith.c lycpr mag.c Mang med  
Merc merc.c merc.i.f Merc.i.r mez Nat.ar Nat.c Nat.m  
Nat.p Nat.s Nit.ac nux.v osm paeon Petr ph.ac Phos  
Phyt Plb psil Psor rhus.t rumx sabad scor Sel sep sin.n  
Spig staph Stict sulph sumb Syph tell ther thuj Tub  
Zinc zinc.p zing

**DESCARGA\_olhos (eye gum) 48r**

*DISCHARGE\_eye\_gum*

aeth agar alum am.c ant.c ant.t Arg.n ars berb bism bor  
Calc caust cham chin con dig dros Euphr ferr graph  
guaj hell hep ip kali.c led lyc mag.m nat.ar nat.c nat.m  
nit.ac nux.v par ph.ac phos Psor rheum rhus.t sabad  
Seneg sil spig staph Sulph tarax thuj

**DESCARGA\_olhos\_canto (eye gum canthi) 35r**

*DISCHARGE\_eye\_gum\_canthi*

aeth Agar alum Am.c Ant.c arg.n ars ars.s.f bism Calc  
caust chin dig dros Euph euphr guaj kali.c nat.ar nat.c  
Nat.m nit.ac nux.v par ph.ac rheum rhus.t sabad seneg  
sil spig staph Sulph tarax thuj

**DESCARGA\_olhos\_canto\_externo 9r**

*DISCHARGE\_eye\_gum\_outer canthi*

ars chin euph ip kali.c nat.ar nat.m sabad staph

**DESCARGA\_olho - muco ou pús (eyes mucus or pus) 141r**

*DISCHARGE\_eyes - mucus or pus*

acon Agar ail all.c alum alum.n am.c ant.c ant.t Apis arg.m Arg.n ars ars.i ars.s.f arum.t asaf Aur aur.ar aur.s bapt bar.c bar.m bell bell.p berb bism Bry Cadm.s Calc Calc.s calc.sil canth carb.v Carbn.s Caust Cham Chel Chin Chlor cina cinnb cist clem coff coloc Con cortiso croc crot.h dig dulc ery.a euph Euphr Ferr ferr.ar ferr.i ferr.p fl.ac Graph grin guaj hell Hep Hydr hydrog hyos ign iod Ip kali.ar kali.bi Kali.c kali.chl Kali.i kali.m kali.p kali.s Kreos lach lachn lact led Lith.c Lyc lyss mag.c mag.m mang med meny Merc merc.c merc.ns mez mill Nat.ar nat.c Nat.m nat.s nicc nit.ac Nux.v par petr ph.ac phos phys pic.ac plb psor Puls ran.b rhod rhus.t rumx ruta sabad Sanic seneg sep Sil spig spong stann staph stict stram Sulph syph tarax tarent Tell Thuj verat.v verb viol.t vip zinc zinc.p

### DESCARGA\_olho\_canto 59r

*DISCHARGE\_eyes\_canthi*

agar alum ant.c apis bar.c bell berb bism bry calc calc.p caust cham chin cina coff dig euph euphr graph grat guaj hell hep hyos ip kali.bi kali.c kali.i kreos led lyc mag.c mag.s mez nat.c nat.m nicc nit.ac Nux.v petr ph.ac phos pic.ac psor Puls ran.b rhus.t ruta sabad seneg sep staph stram thuj verat.v viol.t zinc zinc.p

### DESCARGA\_olho\_saco\_lacrimonial 12r

*DISCHARGE\_eyes\_lacrymal sac*

ars arum.t Con Hep iod Merc Nat.m Petr Puls Sil stann Sulph

### DESCARGA\_orelha - umidade atrás 13r

*DISCHARGE\_moisture behind the ears*

Calc carb.v caust GRAPH hep kali.c lyc nit.ac Olnd Petr phos puls sil

### DESCARGA\_ouvido (ear) 166r

*DISCHARGE\_ear*

absin acon aeth aethi.a aethi.m agar agra All.c Alum alum.p alum.sil Alumn am.c am.m anac anan ango Ant.c Apis arn Ars Ars.i ars.s.f Arund Asaf asar asim Aur aur.ar aur.i aur.s Bac bar.c bar.i Bar.m bar.s Bell Bor both bov brom Bry bufo cact Calc Calc.f calc.i Calc.p CALC.S calc.sil calen cann.s caps carb.ac Carb.an Carb.v Carbn.s cast Caust Cham cheir chen.a chin chr.ac cic cimic Cist clem coc.c colch CON cop croc Crot.c Crot.h crot.t cub cur dire dulc dys Elaps ery.a ferr ferr.ar ferr.p Fl.ac gels Graph ham HEP hipp hydr hyos iod jug.r Kali.ar Kali.bi Kali.c Kali.chl kali.i Kali.m kali.p Kali.s kali.sil kino kreos Lac.c Lach lachn led LYC maland mang med meny meph MERC Merc.c merc.i.f merc.i.r merc.pr.r mez morg mosch naja Nat.m Nat.s Nit.ac nux.v ol.j op Petr Phos pitu plan Psor PULS pyrog Rhus.t sal.ac Sang sanic Sel Sep SIL skook spig spong stram sul.ac sul.i SULPH syc Syph tarent Tell tep Thuj trad Tub verb vesp viol.o zinc zinc.p

### DESCARGA\_ouvido\_crônica 22r

*DISCHARGE\_ear\_chronic*

Aur Bac Bar.c bor Calc Calc.i Calc.s caust hep kali.bi Kali.i lyc merc nit.ac petr psor puls Sil Sulph thuj Tub viol.o

### DESCARGA\_ouvido\_erupções suprimidas, após 12r

*DISCHARGE\_ear\_suppressed eruptions, after*

aur.s bell carb.v cist colch hep lyc mang meny merc puls Sulph

### DESCARGA\_ouvido\_escalartina, após 22r

*DISCHARGE\_ear\_scalartina, after*

Apis Asar Aur bar.c Bar.m Bov brom calc.s Carb.v Crot.h Graph Hep Kali.bi Lyc meny Merc Nit.ac Psor Puls Sulph tell Verb

### DESCARGA\_ouvido\_odor fétido (fetid) 34r

*DISCHARGE\_ear\_fetid*

Ars Ars.i ars.s.f asaf Aur aur.ar aur.i aur.s Bov Calc Carb.ac Carb.v carbn.s Cist cub Elaps Hep Kali.ar Kali.bi kali.c kali.i meph Merc Merc.c Nit.ac Psor sal.ac sep sil Sulph syph Tell thuj zinc

### DESCARGA\_ouvido\_odor ruim - repugnante (offensive) 65r

*DISCHARGE\_ear\_offensive*

ango Ars Ars.i ars.s.f asaf Aur aur.ar aur.i aur.s Bar.m bor Bov Calc Calc.s calc.sil Carb.ac Carb.v Carbn.s Caust cheir Chin Cist con crot.h cub elaps ery.a ferr.ar Fl.ac Graph Hep Hydr hyos Kali.ar Kali.bi kali.c kali.i Kali.p Kali.s kali.sil kreos lach Lyc mang meph MERC Merc.c naja Nit.ac ol.j PSOR puls Pyrog sal.ac sanic sep SIL skook sul.ac Sulph syph TELL Thuj viol.o zinc

### DESCARGA\_ouvido\_sarampo, após 11r

*DISCHARGE\_ear\_measles, after*

Bov cact Carb.v colch Crot.h Lyc meny merc Nit.ac Puls Sulph

### DESCARGA\_ouvido\_sequelas 17r

*DISCHARGE\_ear\_sequelaes*

Aur bar.m Cact Calc Carb.v Colch crot.h Hep lach Lyc meny merc Nit.ac Psor Puls Sulph Tub

### DESCARGA\_pálpebras (lids - eye gum on) 10r

*DISCHARGE\_lids - eye gum on*

Agar alum am.c ars berb con Graph mag.m Phos seneg

### DESCARGA\_pálpebras\_manhã

*DISCHARGE\_lids\_morning*

alum berb con Phos seneg

### DESCARGA\_pegajosa\_uretra 14r

*DISCHARGE\_slimy\_urethra*

cann.s caps cub dulc Ferr fl.ac hep Merc Nat.m Nit.ac phos puls sulph Thuj

### DESCARGA\_pingando\_nariz 26r

*DISCHARGE\_dripping\_nose*

acon agar All.c ars ars.i arum.t calc cham chin con euphr graph Hep kali.c kali.i lach mag.c nat.n nit.ac nux.m nux.v phos rhus.t sabad sep Sulph

### DESCARGA\_profusa\_nariz 125r

*DISCHARGE\_profuse\_nose*

acon aesc aeth agar ail ALL.C alum alum.p Alumn am.c am.m anac anan ant.c aral arg.m arg.n arist.cl Ars

Ars.i arum.t aspar bals.p bar.c bar.i bar.m bar.s berb  
bor bov brom Bry calc calc.f calc.i calc.sil canth  
carb.v carbn.s caust cedr cench chel chlor choc cic  
cimic cina cinnb cist coc.c coff con cop cor.r crot.c  
cupr cycl dros ery.a eup.pur euph euphr ferr.i foll gels  
Graph guaj Hep hydr hydrog Iod Kali.bi kali.c kali.chl  
Kali.i Kali.m lac.ac lac.c lach lyc lycpr mag.m merc  
mur.ac mygal Nat.ar Nat.c Nat.m Nat.s Nit.ac Nux.v  
petr Phos phyt pitu plan plat plb Puls ran.b ran.s rhod  
rhus.t Rumx Sabad sang sanic Sel Senec Sep sil Sol.n  
Spig Squil staph Stict Sul.i Thuj Tub verat.v verb wye  
Zinc Zinc.p

### DESCARGA\_profusa\_olho (2) 10r

*DISCHARGE\_profuse\_eyes (2)*

Arg.m ARG.N caust EUPHR Kali.bi kali.i lyc rhus.t  
syph verb

### DESCARGA\_profusa\_uretra 18r

*DISCHARGE\_profuse\_urethra*

apis arg.m arg.n ars.s.f bufo calc.s Cann.i chim Cop  
Cub cur Ferr Hydr kali.bi Med Petros Sep Thuj

### DESCARGA\_próstata emissão líquido prostático 85r

*DISCHARGE\_prostate\_emission\_prostatic\_fluid*

Acet.ac aesc agar AGN Alum alum.p alum.sil Am.c  
Am.m Anac Apis arg.n arn ars Aur aur.m aur.s bell  
calad Calc calc.f calc.sil cann.i cann.s canth carb.v  
carl case Caust chim CON cor.r cub cur Dam daph dig  
Elaps Ery.a Euph gels HEP hipp Ign Iod juni.c Kali.bi  
kali.c lach Lyc lyss Mag.c mang NAT.C Nat.m nat.p  
nat.sil Nit.ac nuph nux.m Nux.v Petr PH.AC Phos  
pic.ac Plat plb Psor Puls ran.b sabal Sel SEP Sil Spig  
spirae STAPH SULPH tab tarent ter Thuj thymol Zinc  
zinc.p

### DESCARGA\_próstata acariciando mulher

*DISCHARGE\_prostate\_fondling\_women, while*

agn Con

### DESCARGA\_próstata defecar após 17r

*DISCHARGE\_prostate\_stool\_after*

am.c anac Calc Caust cur Hep Iod Kali.c lyss Nat.c  
Nit.ac phos Sel Sep Sil Sulph zinc

### DESCARGA\_próstata defecar difícil 21r

*DISCHARGE\_prostate\_stool\_difficult, with*

Agn alum am.c anac arn cann.i Carb.v con gels Hep  
Nat.c Nit.ac Ph.ac Phos psor Sep Sil Staph Sulph zinc  
zinc.p

### DESCARGA\_próstata defecar ao 57r

*DISCHARGE\_prostate\_stool, with*

Acet.ac aesc agar Agn Alum alum.p alum.sil am.c  
anac Arg.n arn ars aur.m Calc calc.sil cann.s carb.v  
carl Caust CON cor.r cub cur Dam elaps ery.a gels  
Hep Ign Iod juni.c Kali.bi kali.c lyc Nat.c Nat.m nat.p  
nat.sil NIT.AC nuph NUX.V Petr Ph.ac Phos psor  
puls sabal Sel Sep SIL staph Sulph ter thuj thymol  
zinc zinc.p

### DESCARGA\_próstata falando com uma jovem

*DISCHARGE\_prostate\_talking\_to\_a\_young\_lady*

Nat.m Phos

### DESCARGA\_próstata emoção, com cada

*DISCHARGE\_prostate\_emotion, with every*

Con hep puls sel zinc

### DESCARGA\_próstata pensamentos lascivos, durante

*DISCHARGE\_prostate\_thoughts\_lascivious\_during*

Con Lyc Nat.m Nit.ac Ph.ac Phos pic.ac

### DESCARGA\_próstata urinar antes

*DISCHARGE\_prostate\_urination\_before*

psor

### DESCARGA\_próstata urinar após 18r

*DISCHARGE\_prostate\_urination\_after*

anac calad calc cur Daph Hep hipp Kali.c lach lyc lyss  
Nat.c nat.m ph.ac sel Sep Sil Sulph

### DESCARGA\_próstata urinar durante 33r

*DISCHARGE\_prostate\_urination\_during*

acet.ac aesc Agn Alum anac Arg.n calc caust Chim  
con cub Dam ery.a hep juni.c kali.bi lyc nat.c nit.ac  
nuph nux.v petr phos puls sabal Sel sep sil sulph ter  
thuj thymol zinc

### DESCARGA\_purulenta\_nariz 116r

*DISCHARGE\_purulent\_nose*

acon.l ail Alum alum.p alum.sil am.c anac anan arg.m  
Arg.n ars Ars.i arum.t Asaf asar AUR aur.ar Aur.i  
Aur.m aur.s bac Bals.p Bar.m bell Berb brom bry  
CALC calc.i Calc.s calc.sil Carbn.s cham chin chin.ar  
cic cina Cocc Coloc Con cop cur cycl dros dulce eucal  
euph euphr Ferr Ferr.ar Ferr.i Ferr.p Graph guaj Hep  
Hippoz Hydr ign Iod ip ipom kali.ar Kali.bi Kali.c  
Kali.i kali.m kali.n Kali.p Kali.s kreos lac.c Lach led  
Lyc mag.c Mag.m Med MERC merc.i.f mur.ac Nat.ar  
Nat.c Nat.m Nat.p Nat.s Nit.ac nux.v Petr Ph.ac Phos  
plb psil Psor Puls Rhus.t ruta sabin samb Sang sec Sep  
Sil stann staph Stict still sul.i SULPH syph ther Thuj  
Tub Uran visc zinc zinc.p

### DESCARGA\_purulenta\_olho 59r

*DISCHARGE\_purulent\_eyes*

ail alum.p alum Arg.m Arg.n ars aur.ar bapt bar.c bell  
bry Calc calc.s Carb.v Carbn.s Caust Cham Chlor cist  
dulc ery.a euph euphr ferr ferr.i Graph Grin Hep  
kali.bi kali.c Kali.i Lach Led Lyc lyss mag.c mag.m  
mang med Merc nat.c nit.ac Nux.v par petr ph.ac phos  
psor Puls rhus.t ruta Sep Sil spong Sulph syph tarax  
tell zinc

### DESCARGA\_purulenta\_ouvido 91r

*DISCHARGE\_purulent\_ear*

acon acon.l aeth aethi.a All.c Alum alum.p alum.sil  
Alumn Am.c am.m anan ango arn ars ars.i Arund Asaf  
AUR aur.ar aur.i aur.s bac bar.c bar.i Bar.m bell Bor  
Bov bufo Calc CALC.S calc.sil cann.s Caps  
CARB.AC carb.an Carb.v Carbn.s Caust cham Chin  
Cist clem coc.c Con cop crot.h cur dys elaps ferr.p  
gels Graph HEP Hydr jug.r Kali.bi Kali.c kali.m  
Kali.p Kali.s kali.sil kino Lach Lyc maland MERC  
Merc.c merc.pr.r Nat.m nat.s Nit.ac Petr phos PSOR  
PULS rhus.t sacch sal.ac Sep SIL sulph Syc Syph tell  
tep Thuj Tub Zinc zinc.p

**DESCARGA\_purulenta\_uretra 55r***DISCHARGE\_purulent\_urethra*

agn alum alum.sil arg.n Arn Bar.c bar.s baros bov Calc  
Calc.s calc.sil Cann.s Canth Caps Carb.v Chel chim  
Clem cob Con Cop Cub cupr.ar dig hep hydr ip jac  
Kali.i Kali.s Led Lyc Med Merc Merc.c nat.c nat.m  
nat.s Nit.ac nux.v ol.sant Ph.ac phos psor Puls sabad  
Sabin sars sep Sil sulph Thuj tus.p zing

**DESCARGA\_pútrida\_nariz***DISCHARGE\_putrid\_nose*

agar arund asaf bufo Carb.ac Elaps graph Psor

**DESCARGA\_queimante\_nariz 48r***DISCHARGE\_burning\_nose*

Acon agar All.c alum Am.c aphis Ars Ars.i ars.met  
Arum.t bell brom calad calc canth carb.an Caust  
Cham chen.a cina Cinnb con euph graph ham iod  
Kali.ar kali.bi kali.c kali.i kali.s kreos lach lyc merc  
mez mosch Nat.m par phos Puls rhus.t seneg spong  
sul.ac Sulph syc zinc

**DESCARGA\_quente (3) 13r***DISCHARGE\_hot (3)*

acon Am.c Ars Bell bor cham euphr Iod kreos op Puls  
sabin Sulph

**DESCARGA\_salmoura cheiro de 14r***DISCHARGE\_briny\_fishy\_odor*

anac bell bufo calc Graph hep iod med Ol.an sanic sel  
Tell thuj uran.n

**DESCARGA\_sangue\_ouvido 43r***DISCHARGE\_blood\_ear*

am.c Arn ars arund asaf bar.c bar.s Bell Both brom bry  
bufo Calc calc.sil cann.s caust Chin Cic colch Con  
Crot.h Elaps ery.a Graph Ham kali.sil lach lyc Merc  
mosch Nit.ac Op Petr Phos Puls Rhus.t Sep Sil sul.ac  
Sulph tell zinc zinc.p

**DESCARGA\_sanguinolenta (3) 37r***DISCHARGE\_bloody\_blood\_streaked (3)*

Acon ail aloe alum am.c arg.n arn Ars bar.c Bell brom  
bry canth carb.v caust Chin cocc crot.t dros Ferr iod  
kreos lach lyc Merc mur.ac nat.m Nit.ac Nux.v Phos  
Puls sabin Sep Sil sul.ac sulph zinc

**DESCARGA\_sanguinolenta\_nariz 140r***DISCHARGE\_bloody\_nose*

Acon act.sp Agar Ail All.c Alum alum.p Am.c Am.m  
ambr ant.t Apis arg.m arg.n arn Ars ars.h Ars.i ars.s.f  
Arum.t asar asc.t Aur aur.ar aur.i Aur.m Aur.m.n Aur.s  
bapt bar.c bar.i bar.s Bell bor bov brom bros.g bry bufo  
calad Calc Calc.s calc.sil canth caps carb.ac Carb.v  
carbn.s Caust cench chel CHIN Chin.ar cimic cinnb  
clem Cocc Con cop cor.r croc Crot.c crot.h cupr dros  
echi euphr Ferr Ferr.ar ferr.i Ferr.p fl.ac gels Graph  
Hep hippoz Hydr hydrog ind iod ip Kali.ar Kali.bi  
Kali.c Kali.i kali.n kali.p kali.s kali.sil kreos Lac.c  
Lach laur led Lyc mag.c mag.m Mang med Merc  
merc.c Merc.i.f Mez mur.ac myric Nat.m Nit.ac  
nux.m Nux.v op par petr ph.ac PHOS phyt Psor PULS  
ran.b rhus.t sabad Sabin sanic sarr scor sel Sep Sil

Sin.n spig spong Squil Stict sul.ac sul.i Sulph tell Thuj  
Tub zinc zinc.p

**DESCARGA\_sanguinolenta\_olho 26r***DISCHARGE\_bloody\_eyes*

ars ars.s.f asaf bry canth carb.v Carbn.s Caust cham  
Hep Kali.c kreos lach lyc Merc mez nat.m petr ph.ac  
phos Puls rhus.t sep Sil sulph thuj

**DESCARGA\_sanguinolenta\_ouvido 57r***DISCHARGE\_bloody\_ear*

am.c ango ars arund bar.c bar.s bell Both Brom Bry  
Calc Calc.s calc.sil cann.s Carb.v Carbn.s caust chen.a  
Chin Cic colch Con Crot.h Elaps ery.a ferr.p Graph  
ham Hep kali.ar kali.c kali.i kali.p kali.s kali.sil kino  
Lach lyc maland Merc merc.i.r mosch Nit.ac Petr  
phos Psor Puls rhus.t Sep Sil skook sul.ac Sulph Tell  
trad zinc zinc.p

**DESCARGA\_sanguinolenta\_umbigo***DISCHARGE\_bloody\_umbilicus*

Abrot Calc Calc.p Nux.m

**DESCARGA\_sanguinolenta\_umbigo\_crianças, recém nascidos***DISCHARGE\_bloody\_umbilicus\_children\_newborns*

Abrot calc.p

**DESCARGA\_sanguinolenta\_uretra 34r***DISCHARGE\_bloody\_urethra*

ant.c ant.t Arg.n bell calc Calc.s cann.s Canth Caps  
cop crot.h cub cur dulc euph ferr.p hep hydrang kali.i  
lith.c lyc Merc Merc.c mez mill Mur.ac Nit.ac phos  
Psor Puls sars sulph thuj zinc

**DESCARGA\_secreção mucosa am. (3) 55r***DISCHARGE\_secretions\_mucous\_am. (3)*

acon agar apis arg.m Arist.cl ars bell bor Bry calad  
calc camph carb.v cham chin cimic colch con cupr dig  
dulc ferr graph ham hell hyper ip kali.bi kali.chl  
LACH lyc med mill mosch nux.v op petr ph.ac phos  
Psor Puls rhus.t sec senec sep sil squil stann stict stram  
Sulph tab thuj verat Zinc

**DESCARGA\_suave - branda (3)***DISCHARGE\_bland (3)*

euphr Hep kali.m Merc puls sil sul.ac

**DESCARGA\_suprimida\_nariz 53r***DISCHARGE\_suppressed\_nose*

ail alum am.c am.m ambr Arg.n Ars Aur aur.ar bell  
Bry Calc Carb.v Carbn.s caust cham Chin cina con  
Dulc euphr Graph Hep ign Ip Kali.bi Kali.c Kali.i  
Lach Lyc mag.c mang Merc Nat.ar Nat.c Nat.m Nit.ac  
Nux.v Petr ph.ac Phos Puls rhod rhus.t samb sars Sep  
Sil spong stann sulph thuj zinc

**DESCARGA\_umbigo 13r***DISCHARGE\_umbilicus\_from*

Abrot Calc Calc.p hyos Kali.c Lyc Med morg Nat.m  
Nux.m pitu stann tub

**DESCARGA\_uretra - corrimento 153r***DISCHARGE\_urethra - gleet - gonorrhoeic*

abies.c acon Agar Agn aloe Alum alum.p alum.sil  
Alumn am.m anac anan ant.c ant.t apis apoc arg.m  
arg.n arn ars ars.s.f aur aur.m bar.c Bar.m bar.s baros  
bell Benz.ac berb bism bor Bov brom bry bufo Calad

Calc calc.i Calc.p calc.s calc.sil Cann.i CANN.S canth  
Caps Carb.v carbn.s caul cedr chel chim chin chlor  
Cinnb Clem Cob coch coll con Cop Cub cupr dig dor  
Dulc erig ery.a eup.pur Ferr ferr.i ferr.p fl.ac gamb  
gels Graph guaj ham Hep Hydr iod Iris jac Kali.bi  
Kali.c Kali.chl Kali.i kali.m Kali.s kreos lac.c lach  
lachn led lil.t lith.c Lyc mag.p Med MERC Merc.c  
merc.i.f merc.pr.r Mez mill mur.ac murx mygal myric  
napht nat.c Nat.m Nat.s Nit.ac nux.v Ol.sant pareir  
penic Petr Petros Ph.ac Phos Phyt pip.m Plb pop Psor  
PULS rhod rhus.t sabal sabin sang sars Sel senec Sep  
Sil silphu still sul.i Sulph sumb syc tarent tell Ter  
thiosin Thuj tus.p x.ray zinc zing

### DESCARGA\_verde - esverdeada (3) 20r

*DISCHARGE\_green - greenish (3)*

ars calc.f Carb.v Dros ferr Kali.bi kreos Led Lyc  
Mag.c Merc mez nat.c Phos PULS Sep stann sulph  
Thuj x.ray

### DESCARGA\_verde\_nariz 94r

*DISCHARGE\_green\_nose*

Alum alum.p alum.sil anan arn ars Ars.i ars.s.f arum.t  
arund asaf aur aur.ar aur.i Aur.m aur.s Bac Bals.p Berb  
Bor bov Bry bufo Calc Calc.f calc.i Calc.s calc.sil  
cann.s carb.an Carb.v carbn.s cimic colch cop culx  
dros dulc elaps eucal ferr ferr.ar Ferr.i graph Hep  
hippoz Hydr hydr.ac Hydrog hyos ind iod kali.ar  
Kali.bi Kali.c Kali.i kali.p kali.s kali.sil kreos Lac.c  
led Lyc lyss mag.c mang med Merc Nat.c Nat.s Nit.ac  
nux.v oxyg par pen Phos plb psil Puls Rhus.t sanic Sep  
Sil spig stann Stict Sul.i sulph syph Teucr Ther Thuj  
Tub upa

### DESCARGA\_verde\_ouvido

*DISCHARGE\_green\_ear*

Elaps Hep Kali.i kali.s Lac.c lyc Merc Tub

### DESCARGA\_viscosa\_nariz 95r

*DISCHARGE\_viscid\_nose (tough)*

acon agar agn alum alum.p am.br am.m ant.t arg.n ars  
bar.c bell bor Bov brom bry caj calc Cann.s Canth  
Caps carb.an carb.v carbn.s Caust Cham chin cinnb  
cinnm coc.c cocc Colch cor.r croc dros dulce euphr ferr  
gal.ac gran Graph hep Hippoz hydrog iod Kali.bi  
kali.c Kali.i kali.m kali.p Kali.s lac.ac lyc mag.c  
mag.m merc merc.i.f Mez mur.ac myric Nat.ar nat.c  
nat.m nux.v olnd oxyg Par petr ph.ac Phos phyt Plb  
Psor Puls Ran.b rhus.t Sabad sabin Samb sanic sel  
seneg Sep Sil spig Spong squil Stann staph stict sul.ac  
Sulph sumb verat zinc

### DESCARGA\_viscosa\_nariz\_posterior 26r

*DISCHARGE\_viscid\_nose\_posterior nares*

alum am.br ant.c bell caj calc calc.sil canth Caps  
Carb.an cinnb cor.r Hydr Kali.bi merc.i.f myric Nat.ar  
nat.c Nat.p Phyt plb psor sep spig staph sumb

### DESCARGA\_viscosa\_uretra 12r

*DISCHARGE\_viscid\_urethra*

agar agn bov dig graph ham kali.bi kali.s nit.ac Nux.v  
ph.ac phos

### DESCER\_agg. (degraus) (descending steps 31r

*DESCENDING\_agg. (steps)*

acon alum Am.m Arg.m bar.c bell berb BOR bry canth  
carb.v coff Con Ferr Gels Lyc meny nit.ac phys plb  
Rhod Rhus.t Ruta Sabin sanic sep Stann stram sulph  
Verat verb

### DESCER\_am. (2) 72r

*DESCENDING\_am. (2)*

Acon Alumn Am.c anac Ang ant.c arg.m Arn Ars asar  
Aur Bar.c bell Bor Bry Calc Cann.s canth carb.v caust  
chin coff Cupr dig dros Euph Graph Hell hep Hyos  
Ign Kali.c Kali.n Lach led Lyc mag.c mag.m Meny  
Merc mosch mur.ac Nat.c nat.m Nit.ac nux.m Nux.v  
Par Petr ph.ac phos plat plb puls ran.b Rhus.t ruta  
sabad Seneg Sep sil Spig Spong Squil Stann Staph  
sul.ac Sulph Tarax Thuj verb Zinc

### DESCOBRIR\_agg. (uncovering) 123r

*UNCOVERING\_agg.*

Acon acon.f Agar aloe alum Am.c am.m Ant.c apoc  
Arg.m Arg.n Arn ARS ars.met asar Atro Aur aur.ar  
bar.c BELL Benz.ac berb bor Brom Bry calc calc.p  
calc.sil Camph cann.s canth Caps Carb.an carb.v carc  
Caust Cham Chin chin.ar Cic Clem Cocc Coff Colch  
Con cor.r crot.c crot.t cupr cur dios dros dulce glon  
Graph hell HEP HYOS Ign ip Kali.ar Kali.bi Kali.c  
kali.i kali.p Kali.sil kalm Kreos Lach led Lyc Lycps  
Mag.c Mag.m Mag.p mang med meny Merc mez  
mur.ac naja Nat.c Nat.m nat.p nat.s nit.ac Nux.m  
NUX.V olnd petr Ph.ac Phos plat Psor puls rheum  
Rhod RHUS.T Rumx sabad sabin SAMB sang sang.n  
sanic sec Sep SIL spong SQUIL stann Staph Stram  
STRONT.C sul.ac sulph Thuj til tub Zinc zinc.p

### DESCOBRIR\_am. 64r

*UNCOVERING\_am.*

Acon Aloe Alum apis ars ars.i Asar aur Bor bry cact  
Calc calc.s camph cann.s carb.v cere.b Cham Chin  
coff Con crot.c dys Ferr Fl.ac glon hep hydrog Ign  
IOD iodof kali.c kali.i kali.s lach Led lil.t LYC manc  
med merc mosch mur.ac nit.ac nux.v onos Op Phos  
Plat PULS rhus.t sanic sars Sec Seneg sep Spig Staph  
stram Sulph Tab Verat zinc zing

### DESCOBRIR\_aversão 47r

*UNCOVERING\_aversion to*

acon agar arg.n Ars aur aur.ar Bell Calc calc.s Camph  
carb.an Chin.s chion Clem coff colch con Gels graph  
Hell Hep ign Mag.c Mag.m manc Merc nat.c Nat.m  
nux.m Nux.v ph.ac phos Psor puls Pyrog rhus.t Samb  
scor Sil Squil stann Stram Stront Stront.c sul.ac Tarent  
Tub

### DESCOBRIR\_cabeça agg. 70r

*UNCOVERING\_head agg.*

acon agar ant.c arg.m arn Ars Aur aur.ar Bar.c Bell  
benz.ac bor Brom Calc Calc.p camph canth Carb.v  
Cham chin chin.ar Cic Clem Cocc coff Colch Con  
cor.r Graph HEP Hyos ign kali.ar Kali.bi Kali.c kali.p  
kali.sil kreos Lach led Mag.c mag.m mag.p Merc Mez  
naja Nat.c Nat.m nat.p Nit.ac Nux.m NUX.V ph.ac

Phos Psor puls rhod RHUS.T Rumx Sabad Samb Sep  
SIL Squil staph stram Stront.c Thuj til tub

**DESCOBRIR\_chuta cobertas 14r**

*UNCOVERING\_kicks the covers of*

alum Bry cact camph Cham dys hep iod kali.c lyc med  
Puls sanic Sulph

**DESCOBRIR\_chuta cobertas\_frio, mesmo em tempo**

*UNCOVERING\_kicks the covers of in coldest weather*

hep sanic sulph

**DESCOBRIR\_desejo 62r**

*UNCOVERING\_desire for*

Acon Aloe Apis Arn Ars ars.i ars.s.f asar bar.c bor Bov  
bros.g bry calad calc calc.s Camph cham CHIN  
chin.ar clad Coff cor.r elaps EUPH Ferr ferr.i Fl.ac  
Hep hydrog Ign Iod ip kali.i Lach led Lyc Mag.c manc  
med merc mosch mur.ac Nat.m NIT.AC nux.v op Petr  
Phos plat Puls Rhus.t sanic Sec spig STAPH stram  
sul.i Sulph Tab thuj verat

**DESCOBRIR\_extremidades\_agg. 10r**

*UNCOVERING\_extremities\_agg.*

aur Bry con Hep Nat.m Rhus.t Sil squil stront.c Thuj

**DESCOBRIR\_membros\_inferiores (tendência a)**

*UNCOVERING\_limbs\_lower (inclination to)*

crot.c Plat sec zinc

**DESCOBRIR\_membros\_superiores (tendência a)**

*UNCOVERING\_limbs\_upper (inclination to)*

Con glon Zinc

**DESCOBRIR\_mínimo\_agg.**

*UNCOVERING\_least u. agg.*

hep nux.v rhus.t Sil

**DESCOBRIR\_nú, dorme**

*UNCOVERING\_naked, sleeps*

Sulph

**DESCOBRIR\_parte\_agg. 68r**

*UNCOVERING\_single part\_agg.*

acon agar ant.c arg.m arn ars aur aur.ar bar.c bell  
benz.ac bor Bry calc camph carb.v cham chin chin.ar  
cic clem cocc coff colch con cor.r cupr graph Hep  
hyos ign Ip kali.ar kali.c kali.p kali.sil kreos lach led  
mag.c mag.m merc mez naja nat.c Nat.m nat.p nit.ac  
nux.m nux.v ph.ac phos psor puls rhod Rhus.t rumx  
sabad samb sep Sil squil staph stram stront.c Thuj til  
tub

**DESCOBRIR\_pés (tendência a) 41r**

*UNCOVERING\_feet (inclination to)*

agar aloe alum apoc.a ars ars.met calc calc.f Cham con  
Cur fago Fl.ac glon helo hep hura Ign Lach Mag.c  
mag.m Med merc mez morg Nat.s Petr ph.ac Phos Plat  
Puls sabin sang Sanic sec Sep Sil staph stront.c Sulph  
zinc

**DESCOBRIR\_pesçoço\_agg. 17r**

*UNCOVERING\_throat\_agg.*

alum berb HEP Kali.ar Kali.c Merc Nat.m Nat.s  
NUX.V Phos Rhus.t Rumx Sil Spong Squil Thuj Zinc

**DESCOBRIR\_tirar a roupa\_agg. 26r**

*UNCOVERING\_undressing after, agg.*

am.m ARS calc carc Cocc crot.t DROS Dulc hep  
mag.c merc Mez mur.ac Nat.s NUX.V Olnd plat Puls  
RHUS.T Rumx sep Sil Spong Stann sul.ac tub

**DESCOLAMENTO\_retina 27r**

*DETACHMENT\_retina (detachment)*

abel acon Ammc apis Arn ars Aur Aur.m ben.d bry dig  
Gels germ.met hep jab kali.c kali.i merc napht naphtin  
nuph nux.v PHOS pilo rhus.t Ruta sec

**DESJEJUM\_antes (3) (breakfast) 62r**

*BREAKFAST\_before\_agg. (3)*

acon alum alumn am.c Am.m Ambr anac ars Bar.c bov  
bry cact CALC Cann.s canth Carb.an carb.v cast caust  
Chel chin cina croc Ferr goss graph hell Hep Ign IOD  
kali.c kreos Lach Laur Lyc mag.c mag.m merc Mez  
nat.c nit.ac Nux.v Petr phos Plat Plb puls Ran.b ran.s  
Rhod Rhus.t Sabad Sep Spig STAPH Stront.c Sulph  
Tarax teucr Valer verat Verb

**DESJEJUM\_após\_agg. 60r**

*BREAKFAST\_after\_agg.*

Agar Am.m ambr Anac Ars bell bor Bry Calc calc.sil  
carb.an Carb.v carbn.s Caust CHAM chin cic Con  
cycl Dig euph form Graph grat Guaj hell ign iris  
Kali.c Kali.n laur Lyc mag.c mag.m mang Nat.c  
Nat.m Nat.s Nit.ac Nux.m NUX.V par petr Ph.ac  
PHOS plb puls rhod Rhus.t Sars Sep sil stront stront.c  
Sulph Thuj valer verat Zinc zinc.p

**DESJEJUM\_após\_am. 62r**

*BREAKFAST\_after\_am.*

acon alum am.c Am.m Ambr anac Ars Bar.c Bov Bry  
CALC Cann.s canth Carb.an carb.v Caust Chel chin  
cina CROC Ferr graph hell Hep Ign IOD kali.c Lach  
Laur Lyc mag.c mag.m merc Mez nat.c nat.m nat.p  
nat.s nit.ac Nux.v Petr phos Plat Plb puls Ran.b ran.s  
Rhod Rhus.t Sabad Sep Spig Squil STAPH Stront.c  
Sulph Tarax teucr Valer verat Verb zinc.p

**DESLIZA na cama [Ver]\***

**FRAQUEZA\_paralitica\_desliza na cama**

*SLIDING down in bed [See]\* WEAKNESS\_paralytic\_sliding down*

**DESLOCAMENTO\_maxilar - fácil**

*DISLOCATION\_jaws, easy*

caust ign mez petr rheum rhus.t staph

**DESLOCAMENTO\_quadril espontâneo 21r**

*DISLOCATION\_hip spontaneous*

bell bry Calc Calc.f carb.an Caust Coloc dros eupi ip  
kreos lyc merc nit.ac pall puls Rhus.t sil sulph Thuj  
zinc

**DESLOCAMENTO\_útero 62r**

*DISLOCATION\_uterus (displacement)*

Abies.c aesc alet Am.m arn aur aur.m aur.m.n Bell  
Calc Calc.f Calc.p calen carb.ac Caul chim chin Cimic  
con conv eupi ferr Ferr.i frax graph ham helio Helon  
hep ign kali.c lac.c Lach Lappa led Lil.t lyc Mag.m  
Merc Murx Nat.m Nit.ac Nux.m Nux.v op pall phos  
Plat Podo Puls rhus.t sabal sec senec Sep sil stann  
sulph Tarent Thuj tub Ust

**DESMAIO desfalecimento (fainting = enervation, sickishness sense) 371r**

*FAINTING faintness = enervation, sickishness sense*

abies.c Acet.ac acetan ACON aesc aesc.g aeth aether  
 agar agar.em ail alco alet All.c aloe Alum alum.p  
 alum.sil alumn am.br Am.c am.caust am.m Ambr  
 Aml.ns Amyg anac anan ang ant.c ant.m Ant.t apis  
 apisin Apoc apom aran Arg.n Arn ARS Ars.h Ars.i  
 ars.s.f ars.s.r Asaf Asar Aster atro aur bac Bapt Bar.c  
 bar.i Bar.m Bar.s bell ben.n benz.ac berb beryl bism  
 bol.la bol.s bor Both Bov brom BRY bufo cact Cadm.s  
 calad Calc calc.ar calc.i calc.m calc.p calc.sil calo  
 Camph cann.i cann.s canth Caps carb.ac Carb.an  
 CARB.V Carbn.o Carbn.s carl cass cast cast.eq  
 CAUST cedr cench cere.b cere.s Cham Chel chim  
 Chin Chin.ar chin.s chlol chlor cic Cimic Cina cinch  
 cinnm cit.v coc.c coca Cocc Coch coff coff.t colch  
 Coll coloc Con conin conv convo.d cot crat Croc  
 Crot.c Crot.h crot.t cub culx cupr cupr.a Cupr.ar cupr.s  
 cur Cycl cyt.l Dig digin digox dios dor dros dubo.h  
 dubo.m dulc Elaps ery.a eucal eup.pur Euph euph.c  
 fago Ferr Ferr.ar Ferr.i ferr.m ferr.p fl.ac foll form  
 gamb gels gent.c get Glon gran Graph grin hedeo hell  
 hell.f helo Helon Hep hippez hura Hydr hydr.ac  
 hydrog hydroph Hyos hyper IGN ind Iod iodof Ip iris  
 jab jal jasm jug.c kali.ar kali.bi kali.br kali.c kali.cy  
 kali.m kali.n kali.ox kali.p kali.s kali.sil kalm kiss  
 kola Kreos lac.ac Lac.c Lac.d Lach lap.a lat.k Laur  
 Led lept Lil.t Lina lob luf.act lup LYC lycps lyss  
 mag.c Mag.m magn.gl magn.gr manc mang med merc  
 Merc.c merc.cy merc.d Merc.i.f merc.ns merc.pr.r  
 mez mom.b morph MOSCH mur.ac Murx Naja  
 narc.po narc.ps NAT.C Nat.hchls Nat.m nat.ns nat.p  
 nat.s Nit.ac nitro.o Nux.m Nux.v oena ol.an Olnd Op  
 orig ox.ac paeon pana par parth Petr Ph.ac phase  
 PHOS phys Phyt pic.ac pico pip.m plan Plat Plb Podo  
 Psor ptel Puls puls.n rad.br ran.a ran.b ran.s raph Rhod  
 rhodi rhus.r Rhus.t ric rob rosm ruta Sabad sabin  
 sacch sal.ac samb Sang sapin sarr Sars scir sec sel  
 senec Seneg SEP sieg Sil sin.n sol.t sol.t.ae Spig  
 Spong stann Staph stict STRAM stront.c stroph.h stry  
 sul.ac sul.h sul.i SULPH Sumb tab tanac tarax tarent  
 tax Ter thea ther Thuj thyr til trif.p Tril trinit trom tub  
 uran.n ust vac Valer vario VERAT Verat.v verin Vesp  
 Vib vinc viol.o viol.t vip wies Zinc zinc.m zinc.p zing  
 ziz

### DESMAIO\_acordar

*FAINTING\_waking, on*

Carb.v dios graph lach ptel ther

### DESMAIO\_andando 13r

*FAINTING\_walking, while*

aether arn Ars berb bov Con cur dor ferr get merc nat.s  
 Verat.v

### DESMAIO\_andar após

*FAINTING\_walking, after*

berb Con nux.v paeon

### DESMAIO\_andar ar livre

*FAINTING\_walking, air, open air in*

berb bor caust lycps mosch seneg sep  
**DESMAIO\_andar continuamente am.**

*FAINTING\_walking, continuing am.*

Anac

### DESMAIO\_anemia

*FAINTING\_anemia, in*

Acet.ac ferr.i Mosch Spig

### DESMAIO\_angina do peito

*FAINTING\_angina pectoris, in*

Aml.ns Arn Hep merc.i.f plb Spong tab

### DESMAIO\_angina do peito com angústia

*FAINTING\_angina pectoris, with precordial anguish*

Aml.ns Merc.i.f plb tab

### DESMAIO\_anoitecer 19r

*FAINTING\_evening*

Aesc.g alet am.c asaf Calc coff glon Hep kali.n lac.d  
 lach lyc lycps mosch Nat.m nux.v phos rhus.t sep

### DESMAIO\_após agg. (3)

*FAINTING\_after agg. (3)*

acon ars Bry olnd puls Spig

### DESMAIO\_calor frio (febre?)

*FAINTING\_heat then coldness*

Sep

### DESMAIO\_cardiopatia 21r

*FAINTING\_heart disease, in*

am.c ant.c Arn Ars Cact Chel chlol conv crat Dig  
 hydr.ac Kali.p lach laur lycps plb sang Spig stroph.h  
 verat Vip

### DESMAIO\_cefaléia, durante 23r

*FAINTING\_headache, during*

ang ars Calc carb.v cast Gels glon graph hep hippez  
 lil.t lyc mez mosch nat.m nux.v sang Sil stram Sulph  
 Ter verat zing

### DESMAIO\_cirurgia falando de (6)

*FAINTING\_talking of operations, when (6)*

alum

### DESMAIO\_coito após

*FAINTING\_coition, after*

Agar Asaf Dig Nat.p Sep

### DESMAIO\_coito durante

*FAINTING\_coition, during*

murx orig Plat

### DESMAIO\_cólera, após

*FAINTING\_anger, after*

Cham Gels mosch Nux.v phos staph vesp

### DESMAIO\_comer, ao

*FAINTING\_eating, while*

mosch

### DESMAIO\_comer antes

*FAINTING\_eating, before*

asaf bufo Culx ind phos ran.b sulph

### DESMAIO\_comer após 13r

*FAINTING\_eating, after*

bar.c bufo Caust dios Kali.bi kali.c Mag.m Nux.v  
 Ph.ac plan sang sil sul.ac

### DESMAIO\_comer deve

*FAINTING\_eating, must eat*

phos

### DESMAIO\_com dormência

*FAINTING\_with numbness, tingling*



- Acon bor nat.m nux.v  
**DESMAIO\_com\_epistaxe**  
*FAINTING\_with\_epistaxis*  
 cann.i carb.v croc lach  
**DESMAIO\_com\_ondas de calor**  
*FAINTING\_with flushes of heat*  
 Crot.t Sep Sulph  
**DESMAIO\_com\_tremores**  
*FAINTING\_with\_trembling*  
 asaf caust Lach nux.v petr  
**DESMAIO\_com\_vômito 19r**  
*FAINTING\_with\_vomiting*  
 agar Ant.t Apom calc crot.t elaps graph hep Ip Kali.c  
 nat.m nit.ac phos Phyt sulph Tab Verat vip ziz  
**DESMAIO\_defecar\_antes**  
*FAINTING\_stool\_before*  
 Ars dig glon puls sars Sulph sumb  
**DESMAIO\_defecar\_após 27r**  
*FAINTING\_stool\_after*  
 aloe apis Ars Ars.s.f Bol.la Calc Cocc colch Con crot.t  
 cur dig dios hydr kiss Lyc morph nat.s Nux.m Phos  
 phyt plan Podo sarr sulph Ter Verat  
**DESMAIO\_defecar\_durante 18r**  
*FAINTING\_stool\_during*  
 aloe bor colch coll crot.t dios Dulc Nux.m ox.ac petr  
 plan Puls Sars spig stann Sulph Verat verat.v  
**DESMAIO\_diarréia\_antes**  
*FAINTING\_diarrhea\_before*  
 ars sulph sumb  
**DESMAIO\_diarréia\_após 9r**  
*FAINTING\_diarrhea\_after*  
 aloe ant.c ars camph carb.v colch Nux.v ric Verat  
**DESMAIO\_diarréia\_durante**  
*FAINTING\_diarrhea\_during*  
 ars crot.t Cupr.a Nux.m paeon podo Puls verat  
**DESMAIO\_difteria**  
*FAINTING\_diphtheria\_in*  
 Brom Canth kali.m Lach Sulph  
**DESMAIO\_ejaculação, após**  
*FAINTING\_seminal emission, after*  
 Asaf ph.ac  
**DESMAIO\_em pé 19r**  
*FAINTING\_standing*  
 Alum Alumn apis berb Bry cur Dig dios glon kali.n  
 lil.t lyc Nux.m nux.v phyt rhus.r sil Sulph Zinc  
**DESMAIO\_epistaxe\_antes**  
*FAINTING\_epistaxis\_before*  
 Carb.v  
**DESMAIO\_escrever, após**  
*FAINTING\_writing, after*  
 calad Calc mosch op  
**DESMAIO\_escuro**  
*FAINTING\_dark places, in*  
 Stram  
**DESMAIO\_face\_azul**  
*FAINTING\_face\_blue*  
 morph  
**DESMAIO\_face\_pálida 15r**  
*FAINTING\_face\_pale*
- acon berb chin Cimic ferr Ip Lach Lob nat.m nux.v op  
 puls Stram Tab tril  
**DESMAIO\_face\_vermelha**  
*FAINTING\_face\_red*  
 acon Ptel  
**DESMAIO\_frequente 12r**  
*FAINTING\_frequent*  
 alum.p Ars Bapt Camph carbn.s Hyos Merc Merc.cy  
 Murx Op Phos Sulph  
**DESMAIO\_frieza da pele**  
*FAINTING\_coldness of skin, with*  
 Camph Carb.v Chin Laur mosch Tab Verat  
**DESMAIO\_gástrico 25r**  
*FAINTING\_gastric affections, in*  
 Alumn Arg.n ars bism bufo chin coll cupr.s dios Dor  
 elaps Kali.bi Mag.m Mez mosch Nat.s nux.m nux.v  
 ol.an ph.ac puls ran.s sang sin.n Sulph  
**DESMAIO\_igreja , na**  
*FAINTING\_church , in*  
 Ign merc.i.f  
**DESMAIO\_igreja\_ajoelhar**  
*FAINTING\_church\_fneeling in church, from*  
 Sep  
**DESMAIO\_igreja\_pé estando, durante a**  
**menstruação**  
*FAINTING\_church\_standing in c. during menses*  
 Lyc Nux.m Puls  
**DESMAIO\_leucorréia , com (2)**  
*FAINTING\_leukorrhea, with (2)*  
 bar.c cycl Lach Nux.m sulph  
**DESMAIO\_levantar ,ao 35r**  
*FAINTING\_rising ,on*  
 acon ambr apoc berb BRY CADM.S calad Calc carb.v  
 cere.b chel cina colch crot.h cupr ind Iod Lach  
 Merc.i.f nat.m op Phyt plb ran.a rhus.t rob sep staph  
 sumb trom vac vario VERAT.V Vib vip  
**DESMAIO\_levantar\_após**  
*FAINTING\_rising\_after*  
 Carb.v Iod  
**DESMAIO\_levantar\_cadeira da**  
*FAINTING\_rising\_seat, from a*  
 carb.v staph sumb trom  
**DESMAIO\_levantar\_cama 17r**  
*FAINTING\_rising\_bed, from*  
 acon Apoc berb Bry calad Calc Carb.v Cina colch Iod  
 nat.m op Phyt rhus.t rob sep trom  
**DESMAIO\_manhã 25r**  
*FAINTING\_morning*  
 alumn Ars bor carb.v cocc Con culx dios kali.c kali.n  
 kreos lach med nat.m nit.ac Nux.v petr plb puls sang  
 sep staph stram stry Sulph  
**DESMAIO\_manhã\_levantar, ao 11r**  
*FAINTING\_morning\_rising, on*  
 Bry calc Carb.v Cocc iod kreos Lac.d lach nat.m petr  
 sep  
**DESMAIO\_menopausa 26r**  
*FAINTING\_menopause ,during*

Acon chin cimic cocc Coff crot.h ferr foll Glon  
hydr.ac hydroph Kali.c Lach Mosch Nit.ac nux.m  
nux.v Phys sep Sulph tab thyr tril valer Verat viol.t

**DESMAIO\_menstruação\_antes 11r**

*FAINTING\_menses\_before*

am.c cimic cocc lach Lyc Murx Nat.m Nux.m nux.v  
Sep Thuj

**DESMAIO\_menstruação\_após**

*FAINTING\_menses\_after*

Chin Lach Lyc

**DESMAIO\_menstruação\_durante 31r**

*FAINTING\_menses\_during*

Acon apis Arg.n berb Calc Cham chin cimic Cocc  
glon Ign kali.s LACH lap.a Lyc mag.m Mosch murx  
nat.m Nux.m Nux.v plb Puls raph sars SEP sulph  
uran.n verat Vib wies

**DESMAIO\_menstruação\_durante\_por dor**

*FAINTING\_menses\_during\_from\_pain*

Cocc kali.s Lap.a Nux.v Sars Sep

**DESMAIO\_mover ,ao 18r**

*FAINTING\_moving\_on*

Ars Bry Cocc Croc cupr cupr.a Hyos kali.c Lob  
nat.hchls Nit.ac nux.v phys samb spig Spong sumb  
Verat

**DESMAIO\_mover\_rápido**

*FAINTING\_moving\_quickly*

samb sumb

**DESMAIO\_náusea 35r**

*FAINTING\_nausea\_f\_during*

ail alum alumn ang Arg.n Ars calad calc carb.an  
carbn.s caust cham chel Cocc coff.t fago Glon graph  
Ip Kali.c Lach lob nat.m Nux.v op petr picro plan sep  
sul.ac sulph Tab valer verat vesp

**DESMAIO\_noite 15r**

*FAINTING\_night*

am.c ars bar.c calc carb.v dios graph Mosch nit.ac  
nux.m Nux.v sep Sil ther vip

**DESMAIO\_palpitação 16r**

*FAINTING\_palpitation\_during*

Acon Am.c arg.n beryl cact cimic Cocc Hydr Iod  
Kalm Lach Manc Nux.m petr sul.i Verat

**DESMAIO\_parto\_durante**

*FAINTING\_labor\_during*

Cimic cinnm Coff Nux.v Puls Sec Verat

**DESMAIO\_parto\_após (6)**

*FAINTING\_labor\_after (6)*

Cann.s croc

**DESMAIO\_periódico**

*FAINTING\_periodical*

cact Coll fl.ac Hydr lyc nit.ac staph

**DESMAIO\_periódico\_diário**

*FAINTING\_periodical\_every\_day*

Hydr

**DESMAIO\_por\_banho quente**

*FAINTING\_from\_warm\_bath*

Lach

**DESMAIO\_por\_barulho**

*FAINTING\_from\_noise*

ant.c asaf bor lyc merc nat.m

**DESMAIO\_por calor (febre?) (from heat)**

*FAINTING\_from\_heat*

ant.c berb nux.v petr

**DESMAIO\_por\_coração fraqueza do 21r**

*FAINTING\_from\_heart\_weakness\_of*

am.c ant.c Arn ars Cact Chel chlol conv crat dig  
hydr.ac Kali.p lach laur lycps plb sang Spig stroph.h  
verat Vip

**DESMAIO\_por\_dor 44r**

*FAINTING\_from\_pain*

Acon apis Arn Ars Asaf bism bol.la cact calc.ar Cast  
Cham chin Cocc coff Coll coloc cupr.s cur dios Gels  
Hep hura hydr iod lach laur manc merc Nux.m Nux.v  
phos phyt plb puls ran.s sil sin.n stram stroph.h sulph  
Valer Verat vib vip

**DESMAIO\_por\_dor\_abdome**

*FAINTING\_from\_pain\_abdomen*

Cocc Coll plb stram

**DESMAIO\_por\_dor\_ânus**

*FAINTING\_from\_pain\_anus*

sulph

**DESMAIO\_por\_dor\_cólica intestinal**

*FAINTING\_from\_pain\_intestinal\_colic*

asaf Cast Coll Coloc hydr Manc Nux.m stram

**DESMAIO\_por\_dor\_coração**

*FAINTING\_from\_pain\_in\_heart*

arn Cact Lach Manc

**DESMAIO\_por\_dor\_defecar, durante**

*FAINTING\_from\_pain\_stool\_during*

Cocc

**DESMAIO\_por\_dor\_dente**

*FAINTING\_from\_pain\_teeth\_in*

chin Puls verat

**DESMAIO\_por\_dor\_estômago 10r**

*FAINTING\_from\_pain\_stomach\_in*

Ars Bism Coll cupr.s Dios Nux.v puls ran.s sin.n  
Sulph

**DESMAIO\_por\_dor\_ouvido**

*FAINTING\_from\_pain\_ear\_in*

Cur Hep Merc

**DESMAIO\_por\_dor\_sacro**

*FAINTING\_from\_pain\_sacrum*

dios hura

**DESMAIO\_por\_dor\_testículos**

*FAINTING\_from\_pain\_testicles*

Laur

**DESMAIO\_por\_epistaxe**

*FAINTING\_from\_epistaxis*

Acon cann.i Cann.s carb.v croc crot.h Ip Lach

**DESMAIO\_por\_esforço 23r**

*FAINTING\_from\_exertion*

Arn Ars calc Calc.ar Carb.v Caust Cocc ferr hyper Iod  
Lach Lob mosch nat.m Nux.v plan plb Rhus.t Senec  
Sep sulph Ther Verat

**DESMAIO\_por\_excitação 21r**

*FAINTING\_from\_excitement*

Acon am.c Asaf Aster camph Caust Cham cocc Coff  
glon Ign kali.c Lach mosch Nat.c Nux.m Op Ph.ac  
Sumb Verat vesp

**DESMAIO\_por\_falta de sono (from loss of sleep)***DESMAIO\_por\_falta de sono (from loss of sleep)*

carc cocc nux.v phos pitu syph

**DESMAIO\_por\_fome***FAINTING\_from\_hunger*

cocc crot.c culx Phos Sulph

**DESMAIO\_por\_fraqueza 14r***FAINTING\_from\_weakness*

Ars Carb.v caust chin Coca Ferr Hydr Lach nux.m

nux.v ran.b Sang Verat Zing

**DESMAIO\_por\_hematênese***FAINTING\_from\_hematemesis*

Ars

**DESMAIO\_por\_hemorragia (2) 19r***FAINTING\_from\_hemorrhage (2)*

acon apis ars cann.s chin coc.c croc crot.h ferr ferr.m

ign Ip kreos lach merc nux.v op phys tril

**DESMAIO\_por\_hemorragia\_nariz***FAINTING\_from\_hemorrhage\_nose (bleeding)*

Acon cann.s crot.h Ip Lach

**DESMAIO\_por\_hemorragia\_pós parto***FAINTING\_from\_hemorrhage\_post partum*

Cann.s Croc Ip Tril

**DESMAIO\_por\_hemorragia\_reto***FAINTING\_from\_hemorrhage\_rectum*

chin Ign Nux.v

**DESMAIO\_por\_hemorragia\_uterina***FAINTING\_from\_hemorrhage\_uterine*

Apis Chin Coc.c ferr.m Kreos merc Phys tril

**DESMAIO\_por\_menstruação\_suprimida***FAINTING\_from\_menses\_suppressed*

cocc kali.c Nux.m op

**DESMAIO\_por\_odores***FAINTING\_from\_odors*

agar colch ign ip Nux.v Phos sang

**DESMAIO\_por\_odores\_comida***FAINTING\_from\_odors\_cooked food, of*

Colch ip

**DESMAIO\_por\_odores\_flores***FAINTING\_from\_odors\_flowers, of*

Phos sang

**DESMAIO\_por\_odores\_perfume ou vinagre***FAINTING\_from\_odors\_perfume or vinegar*

agar

**DESMAIO\_por\_pena***FAINTING\_from\_grief*

ign staph

**DESMAIO\_por\_perda de fluidos 12r***FAINTING\_from\_loss of fluids*

ars bar.c Carb.v Chin Ip kreos merc nux.m nux.v Ph.ac

Tril Verat

**DESMAIO\_por\_susto 9r***FAINTING\_from\_fright*

Acon gels ign lach Nux.v Op phos staph Verat

**DESMAIO\_quarto\_cheio, em 15r***FAINTING\_room\_crowded, in*

Am.c ambr ars bar.c con Ign Lyc nat.c Nat.m Nux.m

Nux.v Phos Plb Puls sulph

**DESMAIO\_quarto\_fechado***FAINTING\_room\_close, in*

Acon Asaf ip Lach Puls Tab Vesp

**DESMAIO\_quarto\_quente 16r***FAINTING\_room\_warm*

Acon ant.c calc.i Ip kreos Lach Lil.t lyc Nat.m Nux.v

Puls Sep spig tab trif.p Vesp

**DESMAIO\_sangue, ao ver***FAINTING\_blood, on seeing*

ALUM nux.m Verat

**DESMAIO\_sentado***FAINTING\_sitting*

iod kali.n nat.s nux.v

**DESMAIO\_sentado\_ereito 16r***FAINTING\_sitting\_upright, from*

Acon arn Bry calad carb.v chin Dig dios Ip Nux.v

Phyt Ran.b Sep sulph verat.v vip

**DESMAIO\_súbito 11r***FAINTING\_sudden*

ant.c camph cham hydr.ac kali.cy Phos poddo ran.b

rhus.t sep valer

**DESMAIO\_tarde***FAINTING\_afternoon*

anac asar bor dios phys seneg sulph

**DESMAIO\_tempestade, antes***FAINTING\_thunderstorm, before*

petr sil

**DESMAIO\_tendência a 19r***FAINTING\_tendency to*

aether carbn.o carbn.s colch cupr.s dig Elaps euph iod

kali.ox Magn.gl nux.m ol.an sol.t.ae sulph Sumb tab

thea verat

**DESMAIO\_tosse,durante***FAINTING\_cough,during*

ant.t Ars cadm.s cina coff Cupr ip Phos

**DESMAIO\_tosse\_entre acessos***FAINTING\_cough\_between spells*

Ant.t

**DESMAIO\_transpiração\_am. (2,6)***FAINTING\_perspiration\_am. (2,6)*

OInd

**DESMAIO\_transpiração\_após***FAINTING\_perspiration\_after*

Apis arn Chin sal.ac

**DESMAIO\_transpiração\_durante 21r***FAINTING\_perspiration\_during*

agar ant.t apis Ars bry Calc camph caps carb.v chin

dig hydr hyos Ign lach Lob morph Sep tab ther verat

**DESMAIO\_transpiração\_fria 14r***FAINTING\_perspiration\_cold, with*

aran Bry Camph caps carb.v Chin Dig hell helo Hydr

lach Tab ther Verat

**DESMAIO\_vômito\_antes***FAINTING\_vomiting\_before*

Ars crot.h Ip verat

**DESMAIO\_vômito\_após 12r***FAINTING\_vomiting\_after*

Ars bism Cocc crot.h crot.t dig elaps Gamb kali.c

Nux.v Stict verat

**DIA\_agg. (daytime) 154r***DAYTIME\_agg.*

acon Agar agn ail Alum alum.sil am.c Am.m anac ang ant.t arg.m arg.n arn ars.i arum.d asc.t aur bac bapt bar.c bar.m bell berb bism bov brom bry bufo calc calc.f calc.p calc.sil cann.s canth carb.an carb.v caust cench cham chel chin chin.s cic Cimic cina cist cob cob.n coc.c coca cocc coloc com con corn cot crot.t cupr dulc echi elaps eup.per euph Euphr Ferr ferr.p fl.ac form gamb glon graph guaj ham hep Hydrog ign indg iod jab jac kali.bi kali.br kali.c kali.m kali.n kali.p kali.sil kalm lac.c lac.d lach laur lyc lyss mag.c manc mang Med merc merc.i.r mez mosch mur.ac Nat.ar Nat.c Nat.m nat.s nicc Nit.ac nux.m nux.v op ox.ac petr ph.ac phos phys phyt pip.m pitu plan psor Puls Rhus.t rumx Sang sars senec SEP sil sin.n sol.t.ac Spig spong squil Stann staph stram stront.c sul.ac SULPH sumb tab tarent ter thuj trom tub uran.n verb viol.o zinc zinc.p

### **DIA<sub>am</sub> 20r**

*DAYTIME<sub>am</sub>*

acon Agar alum arn bry cham cob.n Cycl helon hydrog Jal kali.c Mag.p merc nat.p nat.s Petr psor sep syph

### **DIA<sub>decorrer do (if day advance) (3)</sub>**

*DAYTIME<sub>advance if (3)</sub>*

acon bry echi glon sang spig stram

### **DIABETES mellitus (açucar na urina) 103r**

*DIABETES mellitus (urine sugar)*

Acet.ac alf all.s Allox Alumn Am.a am.c aml.ns ant.t anthrac Arg.m arg.n arn Ars ars.br ars.i Aur aur.m bar.ar bar.c Benz.ac bor.ac Bov bry Calc Calc.p calc.sil camph caps Carb.ac Carb.v Carc Cham Chel chim Chin chin.ar chion coff Colch con conv crat crot.h cupr Cur Elaps ferr.i Ferr.m grin Helon Hep ign iod Iris Kali.a Kali.chl kali.m kali.n Kali.p Kreos Lac.ac Lac.d Lach Lec lith.c Lyc lycpr Lycps lyss mag.s Med morph mosch mur.ac murx nat.m Nat.s Nit.ac nux.v op petr Ph.ac Phos Pic.ac Plb Podo Rat sal.ac sec sep Sil squil Sul.ac Sulph Syzyg Tarent Ter Thuj Uran Uran.n zinc zinc.p

### **DIABETES<sub>emocional</sub>**

*DIABETES<sub>emotional</sub>*

ars aur.m calc Ign Ph.ac stry.ar

### **DIABETES<sub>insipidus</sub> 37r**

*DIABETES<sub>insipidus</sub>*

Acet.ac Alf apis apoc Aur Bell carc caust Equis Eup.pur Ferr Gels Glon Hell Helon Ign Kali.c kali.n Kreos lac.c led Lil.t Lith.c lyc merc.c Murx Nat.m Nit.ac Ol.an Ph.ac phos puls Samb squil Sulph thyr Uran.n

### **DIARRÉIA (diarrhea) 362r**

*DIARRHEA*

abrot Acal Acet.ac Acon aegl Aesc aeth Agar agn agra ail alet alf all.s Aloe alst alst.s Alum alum.p alum.sil alumn Am.c Am.m ambro ammc ampe.qu anac anan anemps Ang ant.ar ANT.C Ant.t anthraci Apis apoc apoc.a aq.mar Aran arg.m Arg.n arist.cl Arn ARS ars.i ars.s.f arum.m arund Asaf Asar asc.t asim aspar astac

aster Aur aur.m aur.m.n bac Bapt Bar.c bar.i bar.m bar.s Bell bell.p Benz.ac berb Bism bol.s Bor Bov brach Brom bros.g Bry bufo cact cain Calad CALC calc.a Calc.ar calc.br calc.f calc.hp calc.i Calc.p calc.s calc.sil calo camph camph.br Canth Caps carb.ac carb.an Carb.v Carbn.s carc card.m Casc cast Caust cean cedr cench cent CHAM Chap Chel chim CHIN Chin.ar Chin.s choc cic cimic Cina cinnb cinnm Cist clem cloth cob cocc coch Coff coff.t Colch Coll Coloc com Con Cop Corn cortiso croc Crot.c Crot.h Crot.t cub cund euph Cupr cupr.ar cur cycl cyt.l Des.ac Dig dios Dirc Dros Dulc dys Echi elaps elat erig eup.pur euph Ferr Ferr.ar Ferr.i ferr.ma Ferr.p Ferr.s Fl.ac foll form fum Gamb Gels Geo glon gnaph Gran GRAPH Grat guaj Guar ham Hell Hep Hydr hydrog Hyos hyper Ign ind indg Iod iodof Ip Iris jab jal Jatr jug.c Kali.a Kali.ar Kali.bi kali.br Kali.c kali.chl Kali.i kali.m Kali.n KALI.P Kali.s kali.sil kalm kola kreos Lac.ac Lac.c Lac.d lac.mat Lach Laur lec led Lept Lil.t lith.c loxo.recl LYC lycps lyss Mag.c Mag.m Mag.p mag.s manc mand med meli MERC MERC.C Merc.cy Merc.d merc.sul Mez Mill morg morph Mur.ac naja Nat.ar Nat.c Nat.m Nat.p Nat.s nat.sil nicc Nit.ac Nuph Nux.m NUX.V ol.an Ol.j Olnd Op osm ost ox.ac paeon pall Par paull pers Petr PH.AC phel PHOS phyt pic.ac pitu plan plat Plb plut.n PODO polyg.h prot prun Psor Ptel PULS pyrog querc rad.br ran.b raph rat RHEUM rhod RHUS.T ric Rob ros.ca Rumx Sabad Sabin samb Sang Sanic saroth sarr sars Sec sel senec seneg senn Sep serp Sil spig spong Squil Stann STAPH stict stram stront.c stry Sul.ac sul.i SULPH sumb syc syph tab tanac Tarax Tarent Ter Thuj tong tril Trios trom Tub upa uran urt.u vac Valer VERAT verb vib vip visc wies xan xanth Zinc zinc.p zinc.s Zing

### **DIARRÉIA<sub>am</sub> (todos os sintomas) 13r**

*DIARRHEA<sub>am</sub>*

abrot bry cimic cyt.l kali.c merc.sul nat.s Ph.ac podo puls querc saroth Zinc

### **DIARRÉIA<sub>biliosa</sub> (bilious) 33r**

*DIARRHEA<sub>bilious</sub>*

Acon agar ammc apis apoc.a Asc.t aspar Bry cact cham colch com Con eup.pur Fl.ac gels Ip Iris lil.t med Merc Merc.c Mur.ac Nat.s nat.sil Nit.ac Ph.ac Podo Psor Ptel tarax tarent ter

### **DIARRÉIA<sub>comer<sub>am</sub></sub> 17r**

*DIARRHEA<sub>eating<sub>am</sub></sub>*

arg.n Brom Chel dios grat Hep iod jab Lith.c Lyc nat.c nicc nit.ac Petr plan sang sul.i

### **DIARRÉIA<sub>comer<sub>após</sub></sub> 99r**

*DIARRHEA<sub>eating<sub>after</sub></sub>*

aesc aeth Agar Aloe Alst.s alum alum.p am.m ant.c Apis apoc Arg.n arist.cl Ars ars.i ars.s.f Asaf asar Asim aur.m aur.m.n bor Brom bry Calc calc.i calc.p calc.s canth caps carb.v carbn.s caust cedr Cham Chin Chin.ar Cina cist Coloc con Corn cortiso Crot.t cub

Dulc Ferr Ferr.ar Ferr.i ferr.ma ferr.p Fl.ac Form  
Gamb graph hep hydrog hyper ign Iod Kali.ar kali.n  
Kali.p kreos Lach laur Lyc mag.c morg mur.ac Nat.ar  
Nat.c nat.p Nat.s nit.ac nux.m Nux.v Petr Ph.ac Phos  
Podo Puls raph Rheum rhod rhus.t sanic sars sec Staph  
Sul.ac sulph syc tab tanac Thuj Trom verat zinc

**DIARRÉIA\_comer\_durante 9r**

*DIARRHEA\_eating\_during*

ars chin Crot.t Ferr Kali.p podo puls rad.br trom

**DIARRÉIA\_crianças 92r**

*DIARRHEA\_children*

acet.ac Acon Aeth Agar agn Ammc ant.c apis Arg.n  
Ars Arund asc.t Bac bapc bar.c Benz.ac Bism bor bry  
Calc calc.a calc.ar calc.br Calc.p Calc.s camph  
camph.br carb.v carc CHAM chin Cina Coloc crot.t  
Dulc elat Ferr Form gamb graph grat guar hell hep iod  
Ip Iris Jal kali.br kali.p kreos lach laur lyc lyss Mag.c  
Mag.m med Merc merc.c merc.d Mez moni Nat.m  
nit.ac nux.m nux.v olnd op paull ph.ac Phos PODO  
Psor Puls Rheum rhus.t sabad samb sec senn sep Sil  
stann Staph Stram sul.ac Sulph Tub Valer verat zinc

**DIARRÉIA\_crianças\_peito 21r**

*DIARRHEA\_children\_nurslings*

AETH alum ars Arund bry calc.a calc.p Cham chin  
crot.t cupr.ar guaj lyc mag.c merc Nux.v Op podo  
Rheum Sulph Verat

**DIARRÉIA\_crônica 62r**

*DIARRHEA\_chronic*

Abrot Acet.ac anac Ang ant.c Arg.n arn ARS asaf Bac  
bapc bry CALC calc.p canth carb.n.s Chap chin cist  
crot.t dulc elaps ferr gels GRAPH Guar hep hydr ign  
Iod Ip kali.bi kali.c Kali.s Kreos lac.d Lach Lyc Merc  
merc.d nat.m nat.s nit.ac Nux.m olnd Petr ph.ac  
PHOS Podo psor puls Rhus.t rumx sec sep sil sul.ac  
SULPH Thuj thyr Tub verat

**DIARRÉIA\_dentição, durante 53r**

*DIARRHEA\_dentition*

Acet.ac Acon Aeth Apis apoc Arg.n Ars Arund Bell  
benz.ac Bor Calc calc.a Calc.p canth carb.v Cham  
chin Cina Coff colch Coloc corn cund cupr Dulc Ferr  
ferr.ar ferr.p Gels graph hell Hep ign Ip jal Kreos  
Mag.c Mag.p Merc nux.m olnd ph.ac phos Phyt Podo  
Psor Rheum Sep Sil sul.ac Sulph zinc

**DIARRÉIA\_dia\_somente 31r**

*DIARRHEA\_daytime\_only*

am.m ang arg.n bapc Bry canth chin cina Cocc Con  
crot.t Elaps fl.ac Form Gamb glon Hep jab Kali.c  
kali.n mag.c nat.ar Nat.m nat.s Nux.v Petr phyt squil  
sul.ac Thuj Trom

**DIARRÉIA\_doença\_aguda, após**

*DIARRHEA\_acute\_diseases, after*

Carb.v Chin Psor Sulph

**DIARRÉIA\_frio, tempo 11r**

*DIARRHEA\_cold\_weather*

asc.t Calc Dulc ip merc nat.s Nit.ac Nux.v Polyg.h  
rhod Rhus.t

**DIARRÉIA\_inverno**

*DIARRHEA\_winter*

asc.t nat.s Nit.ac

**DIARRÉIA\_manhã\_acordar 32r**

*DIARRHEA\_morning\_waking (driving out of bed)*

Aloe alum.sil bell bov bry cench cent chin cic dios hep  
hydr hyper Kali.bi Lil.t merc.sul nat.ar nat.s nuph Petr  
Phos phyt Podo Psor rhus.t Rumx Sil Sulph syph Tub  
wies Zinc

**DIARRÉIA\_manhã\_acordar\_urgência, com 10r**

*DIARRHEA\_morning\_waking\_urgency, with*

Cench form graph kali.bi kali.i lyc Petr phos Sulph  
zinc

**DIARRÉIA\_menstruação\_antes 16r**

*DIARRHEA\_menses\_before*

aloe alum Am.c apis Bov Cinnb cocc hyper Lach  
mang merc Nat.s Sil thuj tub Verat

**DIARRÉIA\_menstruação\_após 9r**

*DIARRHEA\_menses\_after*

Ars bor bov Graph LACH mag.m Nat.m puls Tub

**DIARRÉIA\_menstruação\_começo**

*DIARRHEA\_menses\_beginning\_of*

Am.c

**DIARRÉIA\_menstruação\_durante 58r**

*DIARRHEA\_menses\_during*

Aloe Alum alum.p Am.c Am.m ant.c ars ars.s.f Bov  
Bry calc calc.p cast Caust Cham Chel Cinnb clem  
coloc ferr glon graph Kali.c Kali.i kali.p kali.s kali.sil  
KREOS lac.c lach Mag.c mag.m merc nat.ar Nat.c  
nat.m Nat.p Nat.s nice nux.v ol.an ph.ac Phos plat  
podo Puls Sars sec sil stram stront.c sul.ac sulph Tab  
tub VERAT Vib zinc

**DIARRÉIA\_nervosa - ansiedade - antecipacao etc. 65r**

*DIARRHEA\_nervous - from anxiety etc.*

acon aeth Aloe Ant.c ant.t Apis ARG.N arist.cl Arn  
Ars asar Bry calc.p camph carb.v carc Caust Cham  
chin cina cloth Cocc coch coff Coloc Crot.h crot.t dys  
ferr Gamb GELS gnaph hydrog hyos ign ip Kali.p  
lac.mat lach lil.t lyc mag.m merc nat.s Op Petr Ph.ac  
phos pitu podo prot Puls pyrog raph Rob sep sil Staph  
Sul.ac sulph syc tab Thuj Verat zinc

**DIARRÉIA\_outono 11r**

*DIARRHEA\_autumn, in*

Ars asc.t bapc chin Colch ip Iris merc Merc.c Nux.m  
Verat

**DIARRÉIA\_por\_álcool\_bebidas**

*DIARRHEA\_from\_alcoholic\_drinks*

ant.t ars lach Nux.v sulph

**DIARRÉIA\_por\_batatas (from potatoes)**

*DIARRHEA\_from\_potatoes*

Alum asar coloc lyc sep verat

**DIARRÉIA\_por\_cerveja (from beer) 13r**

*DIARRHEA\_from\_beer*

Aloe Chin chin.m ferr Gamb ind ip Kali.bi Lyc Mur.ac  
rhus.t SULPH teucr

**DIARRÉIA\_por\_dieta indiscrecao (after the slightest indiscretion in eating 24r**

*DIARRHEA\_from\_after\_the\_slightest\_indiscretion\_in\_eating*

Chin cimic Colch fl.ac Gamb graph guar Iod Ip kali.chl naja nat.m nuph Nux.v Petr Ph.ac Phos Podo Psor ptel Puls sul.ac Sulph zing

### DIARRÉIA\_por\_fruta 38r

*DIARRHEA\_from\_fruit*

acon Aloe alum.sil ant.c ant.t Ars ars.s.f Bor Bry calc Calc.p Carb.v Chin Chin.ar Cist Coloc Crot.t elaps Ferr Ip Iris lach Lith.c Lyc mag.c Mur.ac Nat.s Olnd Ph.ac Podo Puls rheum Rhod Sul.ac trom Verat zinc Zing

### DIARRÉIA\_por\_leite 24r

*DIARRHEA\_from\_milk*

Aeth arist.cl ars bry Calc chin con iod Kali.ar Kali.c lac.d Lyc Mag.c Mag.m Nat.ar Nat.c Nice nit.ac Nux.m podo Sep Sil Sulph valer

### DIARRÉIA\_por\_peixe (from fish)

*DIARRHEA\_from\_fish*

chin chin.ar kola

### DIARRÉIA\_por\_pepino (from cucumber)

*DIARRHEA\_from\_cucumber*

verat

### DIARRÉIA\_por\_supressão\_de\_erupções 12r

*DIARRHEA\_from\_suppressed\_eruptions*

ant.t Bry dulc graph Hep Lyc merc mez petr Psor Sulph Urt.u

### DIARRÉIA\_resfriado, após ficar 45r

*DIARRHEA\_taking\_cold, after*

acon Agra Aloe ant.t ars bar.c bar.s Bell Bry Calc camph Caust Cham chin chin.ar coff con cop Dulc elat gamb graph Ip jatr lil.t merc Nat.ar Nat.c nat.s nit.ac Nux.m Nux.v op Ph.ac podo puls rhus.t rumx sang sel sep Sulph tub verat zing

### DIARRÉIA\_tempo\_frio 11r

*DIARRHEA\_weather\_cold*

asc.t Calc Dulc ip merc nat.s Nit.ac Nux.v Polyg.h rhod Rhus.t

### DIARRÉIA\_tempo\_mudança

*DIARRHEA\_weather\_change\_of*

calc calc.s colch Dulc nit.ac Ph.ac Psor

### DIARRÉIA\_tempo\_quente 64r

*DIARRHEA\_weather\_warm - hot*

Acon aesc Aeth Aloe ambro Ant.c Ars bapt Bell benz.ac bor Bry calc Camph caps Carb.v cast cham Chin chin.ar cina coff colch Crot.h Crot.t Cuph Cupr Cupr.ar dulc Ferr ferr.p Gamb gels grat guar Hyper Iod Ip iris Jatr Kali.bi kreos lach mag.c mag.s merc Mez mur.ac Nat.m nat.p Nux.m Olnd Ph.ac Phos Podo Psor rheum rhus.t ric Sec sil Sul.ac verat verb

### DIARRÉIA\_tempo\_úmido 18r

*DIARRHEA\_weather\_wet*

agar aloe ars asc.t Calc cist colch Dulc lach Lept merc Nat.s nux.m puls Rhod rhus.t sulph zing

### DIARRÉIA\_velhice 34r

*DIARRHEA\_old\_people, in*

Aloe Ant.c ant.t Ars ars.i bapt bar.c bov bry calc Carb.v Chin coff coff.t con crot.h Fl.ac Gamb indg iod kreos lach nat.m nat.s Nit.ac nux.v op phos rhus.t rumx ruta sec sul.i sulph

### DIARRÉIA\_verão 54r

*DIARRHEA\_summer - warm weather*

Acon Aeth Aloe ambro Ammc Ant.c Ars bapt Bell benz.ac bor Bry calc Camph caps Carb.v Chin chin.ar cina coff colch Crot.h Crot.t Cuph Cupr Cupr.ar Ferr ferr.p Gamb Hyper Iod Ip iris Kali.bi kreos lach mag.c mag.s merc Mez mur.ac Nat.m nat.p Nux.m Olnd Ph.ac Phos Podo Psor Rheum Sec sil Sul.ac verat

### DIA\_piora\_e\_melhora\_ao\_longo 15r

*DAYTIME\_increases\_and\_decreases\_with\_the\_sun*

Acon Glon Kali.bi Kalm nat.c nat.m nux.v phos Sang Spig stann stram stront.c sulph tab

### DIETA\_errores\_de\_dieta\_agg. (agg, errors in diet) 14r

*DIET\_errors\_in\_diet\_agg.*

all.c all.s ant.c calc.ar dios fl.ac graph kali.p Nat.c nux.m olnd puls sul.ac sulph

### DIFTERIA (diphtheria - membrane, exudation) 101r

*DIPHTERIA - membrane, exudation,*

Acet.ac Ail alum Am.c Am.caust amyg ant.t Apis arg.n Ars ars.i Arum.t Bapt bar.c bar.i bar.s Bell Bor Brom bry calc.f calc.p canth Caps Carb.ac caust cean.tr chin chin.ar chr.ac cinnb Con Crot.c Crot.h cupr.a Diph Echi Elaps euph ferr.p guaj gymno Hep Hydr ign Iod Kali.bi Kali.chl kali.i Kali.m kali.p kali.perm Kreos Lac.c Lach lachn led lob Lyc mag.p Manc Merc Merc.c MERC.CY Merc.i.f merc.i.r mosch Mur.ac myric naja Nat.ar Nat.m Nat.p Nit.ac nux.m nux.v ox.ac petr Phos Phyt Pyrog Rhus.t rhus.v sabad sal.ac Sang sanic Sec sep spong stram Sul.ac sul.i Sulph tarent Tarent.c Thuj tub vinc xan zinc

### DIFTERIA\_amígdala 20r

*DIPHTERIA\_tonsils (membrane)*

ail am.caust Apis carb.ac cupr.a ferr.p ign iod Kali.bi Kali.i kali.p Lac.c Lach Lyc merc merc.i.f merc.i.r Nit.ac Phyt rhus.t

### DIFTERIA\_amígdala\_direita

*DIPHTERIA\_tonsils\_right*

ferr.p ign lac.c Lyc merc.i.f phyt rhus.t

### DIFTERIA\_amígdala\_esquerda

*DIPHTERIA\_tonsils\_left*

lac.c Lach merc.i.r

### DIFTERIA\_azulada

*DIPHTERIA\_bluish*

carb.ac chin.ar lach merc.cy merc.i.r

### DIFTERIA\_branca 26r

*DIPHTERIA\_white*

am.caust Apis Ars iod kali.bi Kali.chl kali.m kali.p kreos Lac.c Lach lyc Merc Merc.c Merc.cy merc.i.f merc.i.r Mur.ac nat.ar Nit.ac nux.m ox.ac Phyt stram Sul.ac zinc

### DIFTERIA\_cinza 24r

*DIPHTERIA\_gray*

apis ars carb.ac Con echi ign Iod kali.bi kali.m lac.c lach lyc merc merc.cy merc.i.f Mur.ac naja nat.ar nit.ac Phyt sang sanic sul.ac sul.i

### DIFTERIA\_direita 10r

*DIPHTERIA\_right*

Apis ferr.p ign lac.c Lyc Merc Merc.i.f phyt rhus.t sulph

**DIFTERIA\_direita\_esquerda**

*DIPHTERIA\_right\_left (extending to)*

ferr.p lac.c LYC merc.i.f Sulph

**DIFTERIA\_esquerda 12r**

*DIPHTERIA\_left*

ars bell brom crot.h lac.c Lach Manc Merc.i.r naja petr sabad xan

**DIFTERIA\_esquerda\_alternando lados**

*DIPHTERIA\_left\_alternating sides*

LAC.C

**DIFTERIA\_esquerda\_direita**

*DIPHTERIA\_left\_right*

lac.c LACH Merc.i.r naja petr sabad xan

**DIFTERIA\_esverdeada**

*DIPHTERIA\_greenish*

elaps Kali.bi Merc.cy

**DIFTERIA\_maligna 14r**

*DIPHTERIA\_malignant*

Ail apis ars Carb.ac chin.ar crot.h diph Echi kali.p lac.c Lach Merc.cy mur.ac pyrog

**DIFTERIA\_migratória**

*DIPHTERIA\_migratory*

Lac.c

**DIFTERIA\_nariz 28r**

*DIPHTERIA\_nose*

ail Am.c ars arum.t brom Carb.ac cinnb crot.h hep Hydr iod Kali.bi kali.m lac.c Lach Lyc manc merc merc.c merc.cy mur.ac nat.ar nit.ac Petr phos phyt rhus.v sul.ac

**DIFTERIA\_perolada**

*DIPHTERIA\_pearly*

kali.bi Lac.c Sang

**DIFTERIA\_profilaxia**

*DIPHTERIA\_proflaxia*

Diph Lac.c

**DIFTERIA\_úvula**

*DIPHTERIA\_uvula*

Apis carb.ac Kali.bi lac.c merc.c merc.i.f Nit.ac Phyt

**DILATAÇÃO\_corção (dilatation of heart) 57r**

*DILATATION\_heart*

Adon Alum am.c ang Ant.t Apis ars Ars.i asaf bar.c bufo Cact calc.f cench chlól cimic coff conv Crat cupr dig fl.ac gels glon grin hydr.ac iber Iod kali.bi kali.f Kali.i Lach Laur lil.t Lyc Lycps med Naja Nat.m Nux.v petr ph.ac Phase Phos phys plb prun prun.v Psor Puls sabin Spig stroph.h Tab tarent tub verat.v

**DILATAÇÃO\_corção\_com\_hipertrofia**

*DILATATION\_heart\_with\_hypertrophy*

kali.f

**DILATAÇÃO\_narinas 15r**

*DILATATION\_nostrils*

Ant.t Ars cupr ferr hell iod Lyc merc merc.i.f nux.v op ox.ac phos phys Spong

**DILATAÇÃO\_narinas\_expiração, durante**

*DILATATION\_nostrils\_expiration, during*

Ferr

**DILATAÇÃO\_narinas\_inspiração**

*DILATATION\_nostril\_inspiration, at each*

Merc.i.f

**DILATAÇÃO\_pupilas [Ver]\* PUPILAS\_dilatadas**

*DILATATION\_pupils [See]\* PUPILS\_dilated*

**DILATAÇÃO\_ventrículo**

*DILATATION\_ventricle\_of*

con Lach Phos plb tarent

**DILATAÇÃO\_ventrículo\_direito**

*DILATATION\_ventricle\_right*

Lach Phos tarent

**DILATAÇÃO\_ventrículo\_esquerdo**

*DILATATION\_ventricle\_left*

plb

**DIPLOPIA 107r**

*DIPLOPIA*

aeth Agar Alumn am.c anag anh ant.t apis arag aran Arg.n arn art.v Atro Aur aur.i aur.s bar.c bar.i Bell bry calc calc.s cann.i cann.s carb.an carbn.s Caust cham Chel chlf Cic cimic cina clem cob.n Con crot.h crot.t cupr Cycl Daph Dig dros eug Euph Gels ger gins Graph Hyos Iod kali.bi kali.c Kali.cy kali.i kali.m lach led lith.c Lyc Lyss mag.p med merc Merc.c Morph Nat.m Nicc Nit.ac nux.m Nux.v Olnd onos op par petr phos phys phyt Plb pop.c psor Puls raph rhus.t sanic Sec Seneg sep Spong stann Stram stroph.h sul.i Sulph syph tab ter thea ther Thuj ust Verat verat.v visc zinc

**DISENTERIA (dysentery) 116r**

*DYSENTERY*

Acon Aeth Aloe alst alumn ant.t Apis Arg.n Arn Ars ars.i ars.s.f Asc.t Bapt bar.m Bell bol.s Bry Bufo calc calc.sil calo Canth Caps Carb.ac Carb.v Carbn.s caust Cham Chap Chin chin.ar Cinnb cist clem cocc Colch Coll Coloc Con cop Corn Crot.c Crot.h crot.t cub cupr dig Dirc Dulc elat erig ferr.p gamb Gels Ham Hep hir Ign Iod Ip Iris Kali.bi Kali.chl kali.m kali.p kali.sil Lach lept Lil.t Lyc Lyss Mag.c mag.m Mag.p manc Merc Merc.c Merc.cy Merc.d Mill mur.ac Nit.ac Nux.m Nux.v Op Ox.ac Petr ph.ac Phos Phyt plb Podo Psor ptel Puls ran.b raph rheum rhod Rhus.t staph Sul.ac sul.i Sulph Tanac Ter tril Trom vac verat xan xanth zinc zinc.s Zing

**DISENTERIA\_após\_agg. (3)**

*DYSENTERY\_after\_agg. (3)*

aloe colch ham lyc nux.v ph.ac sul.i sulph

**DISTENSÃO (distension) (gh) (GN) 383r**

*DISTENSION (gh) (GN)*

abies.c abies.n Abrot absin Acal acet.ac Acon acon.c aesc aesc.g Aeth Agar agar.em agar.ph ail alco alf All.c allox Aloe Alum alum.p alum.sil alumn am.br am.c am.caust am.m ambr Aml.ns amyg Anac anan Ant.c Ant.t anthraci Apis Apoc aran aran.ix Arg.m ARG.N arist.cl Arn ARS ars.i ars.met ars.s.f arum.t Asaf asar asim aspar astac aster atro aur aur.ar aur.i aur.m aur.s bac Bapt Bar.c Bar.i Bar.m bar.s bell bell.p benz.ac Berb bism bor Bov Brom bros.g Bry bufo But.ac cact cadm.s cain caj calad Calc calc.ar calc.f calc.i calc.m calc.p calc.s calc.sil calth camph cann.i

cann.s Canth Caps Carb.ac Carb.an CARB.V Carbn.s  
 carc card.m carl cass cast Caust cedr celt cench Cham  
 Chel chim CHIN Chin.ar Chin.s choc Cic cimic Cina  
 cinnb Cist cit.v clad clem coc.c coca COCC coff coff.t  
 COLCH coll Coloc com Con conin cop Corn cortiso  
 cot Croc Crot.h Crot.t cub Cupr cupr.a cupr.ar cupr.s  
 Cycl daph der Dig dios dirc dol dulc dys echi elaps  
 equis erig erio Eup.per eup.pur euph eupi fago ferr  
 ferr.ar ferr.i ferr.m ferr.p ferul fl.ac foll frag franz frax  
 Fum gad Gamb Gels gent.c gent.l gins Glon gran  
 Graph grat guaj guare guat ham Hell helon Hep Hir  
 hydr hydr.ac hydrc hydrog Hyos hyper iber ictod ign  
 indg indol Iod ip ipom jab Jatr jug.r juni.c Kali.ar  
 Kali.bi Kali.c kali.chl Kali.i kali.m Kali.n Kali.p  
 Kali.s kali.sil kalm kiss Kreos Lac.c Lac.d lac.f  
 LACH lachn lact lappa laur lec led Lil.t lim lina lob  
 LYC lyss m.arct m.aust Mag.c Mag.m mag.p mag.s  
 manc mand mang Med Meny Merc Merc.c Merc.d  
 merl Mez mill mit mom.b Morph mosch Mur.ac Murx  
 napht nat.ar Nat.c Nat.m Nat.p Nat.s nat.sil nice Nit.ac  
 nux.m Nux.v ol.an olnd Op orni osm ox.ac pall par  
 Petr Ph.ac phel PHOS phys phyt pilo pitu plan Plat plb  
 podo prun psil Psor ptel Puls pyrog quas rad.br Raph  
 rat Rheum Rhod Rhus.t rhus.v rob rumx ruta sabad  
 sabin samb sang sanic sars scam scor Sec sel senec  
 Sep Serp Sil sin.a sin.n sium sol.n sol.t.ae sphing spig  
 spira spong squil Stann Staph Stram Stront.c stroph.s  
 stry sul.ac sul.i sulfa Sulph sumb syc tab tanac tarax  
 tarent tax tep TER teucr thea Thuj Til tong trom tub  
 uran uran.n vac Valer vario Verat verb vinc vip visc  
 xan yuc Zinc zinc.p zinc.s zinc.val zing

### **DISTENSÃO abdome 348r**

*DISTENSION abdomen*

abies.c abies.n Abrot absin Acal acet.ac Acon acon.c  
 aesc aesc.g Aeth Agar agar.em agar.ph ail alco alf  
 All.c allox Aloe Alum alum.p alum.sil alumn am.br  
 am.c am.caust am.m ambr aml.ns amyg Anac anan  
 Ant.c Ant.t anthraci Apis Apoc aran aran.ix Arg.m  
 ARG.N arist.cl Arn ARS ars.i ars.met ars.s.f arum.t  
 Asaf asar asim aspar astac aster atro aur.ar aur.m  
 aur.s bac Bapt Bar.c Bar.i Bar.m bar.s bell bell.p Berb  
 bism bor Bov Brom bros.g Bry bufo But.ac cact  
 cadm.s cain caj calad Calc calc.ar calc.f calc.i calc.p  
 calc.s calc.sil calth cann.i Canth Caps Carb.ac Carb.an  
 CARB.V Carbn.s card.m carl cass cast Caust cedr  
 cench Cham Chel chim CHIN Chin.ar Chin.s choc  
 Cic cimic Cina cinnb Cist cit.v clad clem coc.c coca  
 COCC coff coff.t COLCH coll Coloc com Con conin  
 cop Corn cortiso cot Croc Crot.h Crot.t Cupr cupr.a  
 cupr.ar cupr.s Cycl der Dig dirc dol dulc dys equis erig  
 erio Eup.per euph fago ferr ferr.ar ferr.i ferr.p ferul  
 fl.ac foll frag franz Fum gad Gamb gent.c gins  
 gran Graph grat guare guat ham Hell helon Hep Hir  
 hydr Hyos hyper iber ictod ign indol Iod ip Jatr jug.r  
 juni.c Kali.a Kali.ar Kali.bi Kali.c kali.chl Kali.i

kali.m Kali.n Kali.p Kali.s kali.sil kiss Kreos Lac.c  
 Lac.d LACH lachn lact lappa laur lec led Lil.t lim lina  
 lob LYC lyss m.arct m.aust Mag.c Mag.m mag.p  
 mag.s manc mand mang Meny Merc Merc.c Merc.d  
 Mez mill mit Morph mosch Mur.ac Murx napht nat.ar  
 Nat.c Nat.m Nat.p Nat.s nat.sil nice Nit.ac nux.m  
 Nux.v ol.an Op orni osm ox.ac pall Petr Ph.ac phel  
 PHOS phys phyt pitu plan Plat plb podo prun psil Psor  
 ptel Puls pyrog quas rad.br Raph rat Rheum Rhod  
 Rhus.t rhus.v rob sabin samb sang sanic sars scam  
 scor Sec sel senec Sep Serp Sil sin.a sin.n sium sol.n  
 sol.t.ae sphing spig spira spong squil Stann Staph  
 Stram Stront.c stroph.s stry sul.ac sul.i sulfa Sulph  
 sumb syc tab tanac tarax tarent tax tep TER teucr thea  
 Thuj Til tong trom tub uran uran.n vac Valer vario  
 Verat verb vinc vip visc xan yuc Zinc zinc.p zinc.s  
 zinc.val Zing

### **DISTENSÃO abdome comer, após 72r**

*DISTENSION abdomen eating, after*

Agar aloe alum alum.sil ambr anac Ant.c ars ars.s.f  
 asaf Bor Bry calc calc.s calc.sil caps carb.ac Carb.an  
 Carb.v carbn.s caust cench Cham Chin chin.ar Colch  
 con cortiso dig dulc ferr.i Graph ign jug.r kali.a kali.ar  
 Kali.c kali.m kali.p kali.s kali.sil Kreos Lil.t Lyc  
 mag.c mag.m mag.s mand mur.ac nat.ar Nat.c Nat.m  
 nat.p Nux.m Nux.v petr phos plb psor Puls raph rheum  
 Rhus.t Sep Sil Sulph tarent tax ter Thuj Zinc zinc.p

### **DISTENSÃO abdome crianças 25r**

*DISTENSION abdomen children*

abrot Arg.n bac Bar.c Calc calc.p Carb.v Caust Cina  
 cupr graph iod Lyc mag.c mag.m mez nat.m op plb  
 Psor Sanic Sars Sil staph Sulph

### **DISTENSÃO abdome dolorosa 52r**

*DISTENSION abdomen painful*

Acon alum ant.t arg.m arist.cl Ars Bar.c bell berb Bry  
 calad canth cast Caust cham chin coff.t croc hell Hyos  
 ign ip kali.a kali.bi kali.c kali.i kali.p Lach mag.p  
 Merc merc.c mez nat.c nat.m nit.ac nux.v petr plb raph  
 rhod Rhus.t sabin sep sphing spig squil stann stram  
 stront.c sulph valer verat

### **DISTENSÃO abdome menstruação antes 25r**

*DISTENSION abdomen menses before*

am.m apoc aran arist.cl arn arum.t berb carb.an carb.v  
 carl cham chin cocc cycl foll hep kali.c kreos Lach  
 Lyc mang nux.v pitu Puls Zinc

### **DISTENSÃO abdome menstruação após**

*DISTENSION abdomen menses after*

cham kreos lil.t mag.c rat

### **DISTENSÃO abdome menstruação durante 33r**

*DISTENSION abdomen menses during*

aloe alum apoc aran arist.cl berb brom carb.an cham  
 Chin Cocc coff croc cycl graph ham hep ign Kali.c  
 kali.p kreos lac.c lachn lyc mag.c Nat.c Nice nit.ac  
 nux.v puls rat Sulph zinc

### **DISTENSÃO abdome timpânica 85r**

*DISTENSION abdomen tympanitic*



aeth agar ail alum.p anan ant.c Ant.t apis Arg.n Arn  
 Ars ars.i ars.s.f aur.m bapt bell Brom Bry cadm.s Calc  
 calc.ar calc.i calc.p calc.sil Canth Carb.v carbn.s  
 Cham Chin Chin.ar Cocc Colch coloc crot.h crot.t  
 Cupr dol Eup.per euph fago ferr Graph Hyos hyper  
 ictod iod ip kali.ar Kali.bi Kali.p kali.s kreos Lach laur  
 Lyc m.arct m.aust mang Merc merc.c mez Morph  
 mosch Mur.ac Nat.s Op orni ph.ac Phos Podo rhus.t  
 sabin Sec sep sil Stram sul.i sulph Sumb Ter Thuj til  
 tub uran.n Xan

### **DISTENSÃO\_estômago 181r**

*DISTENSION\_stomach*

Abies.c abies.n abrot absin acet.ac acon aesc agar aloe  
 alum alum.n am.c ambr anac ant.c ant.t apis apoc  
 Arg.n ars ars.i Asaf aur aur.ar aur.i aur.m aur.s bapt  
 bar.c bar.m Bell bell.p berb Bor bov Bry bufo But.ac  
 caj calad Calc Calc.ar calc.f calc.m calc.p Calc.s  
 camph cann.i caps carb.ac carb.an Carb.v carbn.s carc  
 carl caust cedr Cham Chel Chin Chin.s Cic cemic clem  
 coc.c Cocc coff Colch Con cop corn Croc cupr cycl  
 daph Dig dios Dulc dys echi elaps eup.pur eupi ferr  
 ferr.ar ferr.i ferr.m ferr.p Gels gent.l gins gran Graph  
 grat Hell Hep Hydr hydr.ac hydre hydrog hyos Ign  
 indg indol iod ip ipom kali.ar kali.bi Kali.c kali.p  
 kali.s kalm Lac.d lac.f Lach laur lec led lil.t lob Lyc  
 mag.c Manc mang Med Merc Merc.c merl mez mosch  
 nat.ar nat.c Nat.m Nat.p Nat.s nit.ac Nux.m Nux.v  
 ol.an op Orni osm ox.ac par petr ph.ac Phos phys phyt  
 plat plb Prun psor Puls raph Rat rhus.t rob rumx sabad  
 sabin sang sanic sars scor sec sep sil sin.a stann Stram  
 sul.ac sul.i Sulph syc tab tarent thuj verat zinc

### **DISTENSÃO\_estômago\_comer\_am.**

*DISTENSION\_stomach\_eating\_am.*

cedr rat

### **DISTENSÃO\_estômago\_comer\_após 56r**

*DISTENSION\_stomach\_eating\_after*

agar alum Ambr Anac ant.c Apoc Arg.n aur.m bar.c  
 Bor Bry calad Calc calc.s cann.i carb.an Carb.v  
 carbn.s carc Caust cham Chin cemic coc.c Colch Cop  
 dig dios dulc dys ferr ferr.p graph Grat Hep Kali.c  
 lac.f Lach Lyc mag.c nat.m Nat.s Nux.m Nux.v op  
 Phos Puls rumx Sanic sars scor sin.a Stann sul.ac  
 sulph tab

### **DISTENSÃO\_estômago\_eructações\_am.**

*DISTENSION\_stomach\_eructations\_am.*

Arg.n Carb.v carc lyc mag.c Nat.s

### **DISTENSÃO\_estômago\_eructações\_não am.**

*DISTENSION\_stomach\_eructations\_do not am.*

Chin echi Lyc phos

### **DISTENSÃO\_hipocôndrio 24r**

*DISTENSION\_hypochondria*

aloe bell calc Carb.v caust cham CHEL chin.ar hep  
 ign laur lyc Merc mom.b nat.c Nat.m nit.ac nux.m  
 nux.v Phos podo Sep sil tub

### **DISTENSÃO\_hipocôndrio\_direito 10r**

*DISTENSION\_hypochondria\_right*

aloe CHEL laur lyc Nat.m Phos podo Sep sil tub

### **DISTENSÃO\_hipocôndrio\_esquerdo**

*DISTENSION\_hypochondria\_left*

caust chin.ar hep Merc mom.b nat.c nit.ac

### **DISTENSÃO\_hipogástrico 27r**

*DISTENSION\_hypogastrum*

aloe alum bell brom cann.s Carb.v caust Chel grat  
 Hyos Ign Kali.c kali.i lact laur mur.ac nat.m Nat.s  
 nit.ac phos plb ptel Raph sil sul.ac tarent thuj

### **DISTENSÃO\_peito 11r**

*DISTENSION\_chest*

apoc bell benz.ac cadm.s carb.v cench Lach lil.t petr  
 rhus.t vip

### **DISTENSÃO\_pescoço**

*DISTENSION\_external\_throat*

caust chin.s con spong

### **DISTENSÃO\_timpânica\_abdome 80r**

*DISTENSION\_tympanic\_abdomen*

acet.ac aeth agar ail alum.p anan ant.c Ant.t apis Arg.n  
 Arn Ars ars.i ars.s.f aur.m bapt bell Brom Bry cadm.s  
 Calc calc.ar calc.i calc.p calc.sil Canth Carb.v carbn.s  
 Cham Chin Chin.ar Cocc Colch Coloc crot.h crot.t  
 Cupr Eup.per euph fago Graph Hyos hyper ictod iod  
 ip kali.ar Kali.bi Kali.p kali.s kreos Lach laur Lyc  
 mang Merc merc.c mez Morph mosch Mur.ac Nat.s  
 Op Ph.ac Phos Podo rhus.t Sec sep sil Stram sul.i  
 sulph Sumb Ter Thuj til tub uran.n xan

### **DISTENSÃO\_vasos\_sanguíneos 112r**

*DISTENSION\_blood\_vessels*

acet.ac acon aesc Agar alum alum.p alum.sil Am.c  
 am.m ambr Aml.ns ant.t apoc arg.n Arn ars aur aur.i  
 Aur.m aur.s Bar.c Bar.m bar.s Bell bov bry cact calc  
 Calc.f calc.sil Camph Carb.v Carbn.s caust cedr celt  
 Chel Chin chin.ar Chin.s cic clem cocc coloc con Croc  
 cub cupr cycl dig Ferr ferr.ar ferr.i Ferr.p fl.ac Glon  
 Graph guaj Ham hep Hyos jab kreos Lac.d lach laur  
 Led Lil.t lyc mag.c meny merl mill mosch nat.c nat.m  
 nat.s nit.ac Nux.v olnd op ph.ac Phos pilo Plb Podo  
 Puls rheum rhod rhus.t ruta sabin sang sars sec sel sep  
 sil spig Spong staph stront.c stry sul.ac sul.i Sulph tab  
 Thuj thymu Vip xan zinc

### **DISTENSÃO\_vasos\_anoitecer**

*DISTENSION\_blood\_vessels\_evening*

mill Puls

### **DISTENSÃO\_vasos\_cabeça 17r**

*DISTENSION\_blood\_vessels\_head*

acet.ac am.m Ars bell cact Chin Chin.s croc Ferr Glon  
 guaj ph.ac podo sang stry thuj xan

### **DISTENSÃO\_vasos\_febre,durante**

*DISTENSION\_blood\_vessels\_fever\_during*

Agar Bell Camph Chin Chin.s Hyos Led Puls

### **DISTENSÃO\_vasos\_têmporas 16r**

*DISTENSION\_blood\_vessel\_temples*

Aml.ns ars Aur Bell cedr Chin cub cupr Ferr Glon jab  
 ph.ac Sang sulph tab thuj

### **DISTORÇÃO (distortion) (gh) (GN) 123r**

*DISTORTION(gh)(GN)*

Absin acon aeth agar alum am.c am.m ambr anan ang  
 ant.t apis Arn Ars art.v asar atro bar.m Bell bism bry

Bufo cadm.s calc calc.p camph cann.i cann.s canth carb.ac carb.v caust cham Chel Chin choc cic cina Cocc colch Coloc Con crot.c Crot.h cub Cupr cupr.a cur dig Dulc dys Fl.ac gels Graph guaj Hell hep Hydr.ac Hyos hyper ign iod ip kali.c kali.cy kali.i kali.n kali.s lach lact Laur Lyc lyss merc Merc.c mill mosch mygal nat.c nit.ac Nux.m Nux.v olnd op ox.ac petr ph.ac phos phys phyt plat Plb plumbg puls ran.b ran.s rheum rhus.t ruta sabad samb santin sec sep Sil sol.n spig spong squil Stann staph stram stry sul.ac sulph tab tarent tell Thuj til verat verat.v zinc

**DISTORÇÃO\_boca 39r***DISTORTION\_mouth*

acon agar art.v Bell bry cadm.s camph caust cham cic Cocc Con cub Cupr cupr.a cur Dulc Graph ign kali.n lach Laur Lyc merc nit.ac Nux.v op ox.ac ph.ac phyt plat Plb puls sec stram stry sulph tarent tell

**DISTORÇÃO\_face 102r***DISTORTION\_face*

Absin acon agar am.c am.m ambr ang ant.t apis Ars art.v atro bar.m Bell bism bry Bufo cadm.s calc Camph cann.i cann.s canth carb.v caust Cham choc Cic cina cocc colch Coloc con crot.c Crot.h cub cupr dig dulc dys gels Graph guaj Hell hep Hydr.ac Hyos Ign iod ip kali.c kali.cy kali.i kali.s Lach lact Laur lyc lyss merc Merc.c mill mosch mygal nat.c nit.ac Nux.m Nux.v olnd Op ox.ac petr Ph.ac phos phys phyt plat plb plumbg puls ran.b rheum rhus.t ruta samb Sec sep Sil sol.n spig spong squil staph Stram Stry sul.ac sulph tab tarent tell til zinc

**DISTORÇÃO\_olhos 56r***DISTORTION\_eyes*

Acon aeth Agar ang apis Arn Ars Bell bry cadm.s calc.p Camph canth carb.ac carb.v caust Cham Chel Chin choc Cic cocc colch con crot.h Cupr dig hell Hydr.ac Hyos hyper kali.s Lach Laur Merc Mosch olnd op petr ph.ac Plat plb puls ran.s rhus.t santin sec Sil spig Stann Stram sul.ac Sulph tarent verat verat.v

**DISTORÇÃO\_olhos\_sono, durante***DISTORTION\_eyes\_sleep, during*

aeth chin cocc cupr hyper ph.ac

**DISTORÇÃO\_pescoço (external throat)***DISTORTION\_external throat*

ars asar hyos

**DISTORÇÃO\_unhas deformadas 12r***DISTORTION\_nails distorted*

alum anan calc Fl.ac Graph merc nit.ac sabad Sep Sil sulph Thuj

**DISTORÇÃO\_unhas\_dedos pés = deformadas***DISTORTION\_nails\_toe*

anan Graph merc sep thuj

**DISTROFIA muscular 14r***DYSTROPHY muscular*

calc calc.p caust cur dub hydroph kali.p lath mang parot perh phos plb verat.v

**DOBRAR\_agg. (ou virar) (bending; turning) (GN) 120r***BENDING\_agg. (turning) (GN)*

acon aesc agar aloe am.c Am.m anac ang ant.c ant.t aran.ix arg.m arn ars asaf asar atra.r aur bar.c Bell bor bov Bry calc camph cann.s canth caps carb.an carb.v caust cham chel Chin Cic cimic cina cinmb Cocc coff colch Coloc Con croc cupr cycl dig dios Dros dulc euph ferr graph Guaj Hep hyos Ign iod ip kali.c kali.i kalm kreos lac.c Lach laur led lil.t lith.c lyc Mag.c mag.m mag.p mang merc merc.c Mez mur.ac Nat.m nat.s nit.ac nux.v olnd par pareir Petr ph.ac phos plat Plb puls rad.br Ran.b rheum Rhod Rhus.t ruta sabad Sabin samb sars sec Sel sep sil sin.n spig Spong Stann staph sulph tarax teucr thiop Thuj tong valer verat visc Zinc

**DOBRAR\_am. (GN) 85r***BENDING\_am. (GN)*

acon alet aloe alum am.m aml.ns anac ant.c ant.t apis arg.m arg.n arn aur bell berb bism bov bry calc calen cann.s caps carb.v caust cham chin choc cimic colch coloc dios dros fl.ac gels graph guaj hep ign iod kali.c kreos lac.c lach lil.t lyc mag.c mag.m mag.p mand mang med meny merc merc.c mur.ac nat.f nat.m nux.v pareir petr phos plat plb podo puls pyrog rheum rhus.t sabad sabin scor sec seneg sep spong squil sulph teucr thuj tril tub.r verat zinc zinc.o

**DOBRAR\_cama agg. 50r***BENDING\_cama agg. (turning in bed)*

Acon agar am.m anac Ars asar Bor Bry calc Cann.s Caps Carb.v Caust chin cina cocc Con cupr dros Euph Ferr graph Hep kali.c lach led Lyc mag.c merc Nat.m nit.ac Nux.v petr Phos plat plb Puls ran.b Rhod Rhus.t ruta Sabad sabin Samb sars Sil Staph Sulph thuj valer

**DOBRAR\_cima agg. (3,6) 33r***BENDING\_doubling up of the body (3,6)*

acon aloe ant.t Ars Calc caps caust cham chin cimic Cocc Coloc cycl dios dros graph Kali.c lil.t lyc mag.c mag.p merc.c pareir plb puls Rheum rhus.t sabin sec Sep sin.n sulph thuj

**DOBRAR\_dentro\_agg.***BENDING\_inward\_agg.*

am.m Ign Staph verat

**DOBRAR\_dentro\_am.***BENDING\_inward\_am.*

am.m Bell

**DOBRAR\_desejo irresistível d. braço***BENDING\_desire irresistible to bend arm*

Ferr

**DOBRAR\_dois\_agg.***BENDING\_double\_agg.*

chel coff dios

**DOBRAR\_dois\_am. 38r***BENDING\_double\_am.*

acon aloe arg.n bov bry calc caps caust cham chin choc cimic colch Coloc graph Kali.c lil.t lyc mag.c mag.m Mag.p mand merc.c nat.m pareir plat Plb puls rheum rhus.t scor sec Sep squil sulph thuj tril verat

**DOBRAR\_frente\_agg. 13r***BENDING\_forward\_agg.*

aesc asaf Bell Chel clem Coff kalm mag.m mang  
nux.v thiop Thuj viol.o

**DOBRAR\_frente\_am.**

*BENDING\_forward\_am.*

apis Aur choc Coloc gels Kali.c Teucr

**DOBRAR\_lado\_agg. 14r**

*BENDING\_sideways\_agg.*

Bell Bor Calc canth Chel chin cocc Kali.c Lyc Nat.m  
plb spig stann staph

**DOBRAR\_lado\_am.**

*BENDING\_sideways\_am.*

Meny Puls

**DOBRAR\_partes\_afetadas\_agg. 81r**

*BENDING\_affected\_part\_agg.*

acon am.c Am.m Anac Ang Ant.c ant.t arg.m Arn asaf  
aur Bar.c Bell bor bov Bry CALC camph caps carb.an  
carb.v caust cham Chel Chin Cic cina Cocc Coff con  
Croc cupr cycl dig Dros Dulc graph hep hyos IGN iod  
ip Kali.c Lach Laur Led Lyc Mag.c merc Mez mur.ac  
Nat.m Nit.ac Nux.v olnd par Petr ph.ac Plat plb Puls  
Ran.b rhod Rhus.t ruta sabad Sabin samb Sel Sep Spig  
Spong Stann staph Sulph tarax teucr Thuj valer verat  
Zinc

**DOBRAR\_partes\_afetadas\_am. 39r**

*BENDING\_affected\_part\_am. (or turning)*

acon aloe am.m anac arg.m arg.n BELL bov Calc  
Cann.s caust Cham Chin colch Coloc guaj Hep kali.c  
Lach mag.c Mag.p mand mang Meny Merc Merc.c  
mur.ac nux.v petr Plb Puls Rheum Rhus.t sabad Sabin  
Squil Teucr Thuj verat

**DOBRAR\_segurar\_agg.**

*BENDING\_holding\_the\_part\_agg.*

Hyos lyc Spong teucr valer

**DOBRAR\_segurar\_am. 9r**

*BENDING\_holding\_the\_part\_am.*

Bov bry Coloc nat.m Puls Rhus.t Squil sulph verat

**DOBRAR\_trás\_agg. 55r**

*BENDING\_backward\_agg.*

acon Am.c Anac Ant.c aran.ix asaf atra.r aur Bar.c  
Calc caps Carb.v Caust Cham Chel cina coff Colch  
Con cupr dig dros dulc Ign Kali.c kali.i kreos lac.c  
lach lith.c mag.c mang nat.m nat.s Nit.ac nux.v ph.ac  
Plat plb Puls rad.br Rheum Rhod Rhus.t ruta samb  
SEP Stann Staph Sulph teucr thuj tong valer zinc

**DOBRAR\_trás\_am. 57r**

*BENDING\_backward\_am.*

acon alet alum aml.ns ant.c ant.t arn Bell berb bism  
bry calc calen cann.s carb.v Cham Chin cimic Dios  
DROS Fl.ac graph guaj hep ign iod kali.c kreos lac.c  
Lach lyc mag.m mand med merc nat.f Nux.v phos plat  
plb podo puls pyrog rhus.t sabad Sabin sec seneg sep  
spong squil teucr Thuj tub.r verat zinc zinc.o

**DOR**

**DOR em geral (pain sensation) (gh) (GN) 843r**

*PAIN sensation in general (gh) (GN)*

abel abies.c abies.n abrom.a abrot absin acal acet.ac  
acetan Achy ACON acon.c acon.f acon.l aconin act.sp

adam adlu adon adren Aesc aesc.g Aeth aethyl.n Agar  
Agar.em Agar.ph agav.t agn agro ail alco alet alf All.c  
all.s allox aln Aloe Alst Alum alum.p alum.sil alun  
Am.be am.br Am.c am.caust am.i Am.m am.n am.pic  
am.val ambr amgd.p Aml.ns ammc amor.r Amph  
amyg anac anac.oc anag anagy anan ang ange ango  
anh anis ant.ar ant.c ant.o ant.s.aur ant.t anth anthraci  
antip Ap.g aphis Apis apoc Apoc.a apom aq.mar aqui  
arag aral aran aran.ix aran.sc arb arg.m arg.n arge  
arist.cl arist.m Arn ARS ars.h Ars.i ars.met ars.s.f  
ars.s.r art.v arum.d arum.dru arum.i arum.m arum.t  
arund Asaf Asar asc.c asc.t Asim aspar astac aster atha  
atra.r atro aur Aur.ar aur.br aur.i aur.m aur.m.n aur.s  
aven aza Bac bad baj bals.p Bamb.a bapt bapt.c bar.a  
bar.c bar.i bar.m bar.s bart bcg BELL Bell.p ben  
Benz.ac Berb berb.a beryl bism bism.o blatta Bol.la  
bol.lu Bol.s bor bor.ac both bov Brach bran Brom  
bros.g bruc BRY bufo bufo.s buni.o but.ac buth.a cact  
cadm.br cadm.m cadm.met cadm.s cain caj Cal.ren  
calad CALC calc.a calc.ar calc.caus calc.f calc.hp  
calc.i calc.lac calc.m Calc.o.t Calc.p calc.pic Calc.s  
calc.sil Calen calo camph camph.br cann.i cann.s  
Canth Caps carb.ac carb.an Carb.v carbn.h carbn.o  
carbn.s Carc card.m carl casc cast cast.eq cast.v catar  
caul caust CEAN cedr cench cent Cere.b Cere.s cerv  
CHAM Chel CHELO chen.a chen.v chim chim.m  
Chin chin.ar chin.b chin.m chin.s chion chl f chl  
chlor choc chr.ac cic cic.m Cimic cimx Cina cinnb  
cinnm cist cit.d cit.v clad clem cob cob.n coc.c Coca  
cocain Cocc coch cod COFF coff.t Coffin Colch coll  
COLOC com con conch conv convo.d Cop cor.r corn  
corn.f cortico cortiso cot crat croc crot.c crot.h crot.t  
cub culx cund Cupr cupr.a Cupr.ar cupr.s cupre.l cur  
cycl cyd cyn.d cypr cyt.l dam daph dat.a der dica dict  
dig digin DIOS diosm diph dire dol dor dros Dulc dys  
echi elaps elat epig epiph equis erig erio ery.a eryt.j  
esp.g eucal eug euon euon.a euonin Eup.per eup.pur  
Euph euph.a euph.l euphr eupi eys fab fago fel ferr  
ferr.a ferr.ar ferr.c ferr.cy ferr.i Ferr.m ferr.ma Ferr.p  
ferr.pic ferr.py ferr.r ferr.t ferul fl.ac Foll form form.ac  
frag franc Fum gad gaert gal.ac Gamb gast gaul gels  
genist gent.c gent.l gink.b gins Glon glyc gnaph goss  
Gran granit Graph grat gua guaj guar guare guat  
gymne gymno haem halo ham harp hecla hed hedeo  
helio hell helo helon Hep hera hip.ac hipp hist hom  
hura Hura.c Hydr hydr.ac hydrang hydroc hydrog  
hydroph hyos hyosin HYPER iber ichth ictod Ign ind  
indg indol inul iod iodof Ip Ipom irid Iris iris.fa iris.fl  
iris.foe iris.t itu jab jac jac.c jal jatr joan jug.c jug.r  
juni juni.c just kali.a Kali.ar kali.bi kali.br Kali.c  
kali.chl kali.cy Kali.fcy kali.i kali.m Kali.n kali.p  
kali.perm kali.pic Kali.s kali.sil kali.sula Kalm kola  
kreos kurch lac.ac lac.c lac.cp lac.d lac.f lac.v Lach  
lachn lact lam lap.a lappa laps lat.m lath Laur lec Led  
lepi Lepro lept lil.t lim lipp lith.c lith.m lob lob.c lob.p

lob.s lol Loxo.recl Luf.op lup Lyc lycpr lycps lyss  
 m.ambo m.arct m.aust Macro mag.c mag.f Mag.m  
 MAG.P mag.s magn.gr manc mand mang mang.m  
 mang.o Med medus mel.c.s meli meningoc menis  
 menth menth.pu meny Meph Merc Merc.c merc.cy  
 merc.d merc.i.f merc.i.r merc.ns merc.sul merl methyl  
 Mez Mill mim.p mit morg Morph mosch mur.ac murx  
 mygal myric myris Myrt.c naja napht narcin nat.a  
 nat.ar Nat.c nat.caus nat.f Nat.hchls Nat.m nat.n nat.p  
 Nat.s nat.sil nepet nicc nicc.s nit.ac nit.s.d nitro.o  
 nuph Nux.m NUX.V nyct oci oci.s oena ol.an ol.j olnd  
 onis onos Op opun.v oreo orig Orni Osm ost ovi.p  
 Ox.ac oxyg oxyt paeon pall par paraf pareir paro.i  
 parth Passi Paull pect ped pen pers peti Petr petros  
 ph.ac phase phel Phos phos.h phos.m phys Phyt pic.ac  
 pilo pimp pip.m pip.n pitu plan plat plat.m PLB plb.i  
 plect Plut.n pneu Podo polyg.h polyg.pe polyp.p pop  
 pop.c pot.e prim.v prop prot prun psil Psor ptel Puls  
 puls.n pulx pyrog pyrus quas querc quill rad rad.br  
 ran.a Ran.b ran.s Raph rat rauw rham.cal rham.cath  
 Rheum Rhod rhodi rhus.a rhus.g rhus.r Rhus.t rhus.v  
 ric rob ros.ca ros.d rub.t Rumx ruta sabad sabal Sabin  
 sacch sal.ac samb sang sang.n sanic santa santin sapin  
 sapo sarcol.ac saroth sarr sars scol scor scroph.n scut  
 Sec sel senec Seneg Senn Sep serp sieg Sil sin.a sin.n  
 sol.m sol.n sol.t sol.t.ae solid sphing spig spira spirae  
 spong squil stach Stann stann.i Staph stel stict stigm  
 still stram stront stront.c stront.n stroph.h stroph.s Stry  
 Stry.p succ sul.ac sul.i sulfa sulfon sulo.ac Sulph sumb  
 syc symph Syph tab tama tanac tarax TARENT  
 Tarent.c tart.ac tax tela tell tep Ter terebe tet teucr thal  
 thala Thea Ther thlas Thuj thymol thyr til tong tor toxi  
 trib tril trinit trios tritic trom Tub tub.a Tub.k tub.m  
 tub.r upa uran uran.n urt.c urt.u usn ust uva v.a.b vac  
 Valer vario Verat verat.v Verb verin Vero.o vesi vesp  
 vib vinc viol.o viol.t vip vip.r visc vitr wies wildb wye  
 x.ray xan xanth xero yuc Zinc zinc.ar zinc.br zinc.fcy  
 zinc.i zinc.m zinc.o zinc.p zinc.pic zinc.s zinc.val zing  
 ziz

### DOR\_ abdome 387r

*PAIN\_abdomen (aching, dull)*

abrot absin acal acet.ac acon act.sp Aesc Aeth agar  
 agn ail alco alet All.c all.s allox Aloe Alum alum.p  
 alum.sil alumn Am.c am.caust Am.m ambr ammc  
 anac anan ang anis ant.c ant.t anthraci Apis apoc aral  
 aran arg.m arg.n arn Ars ars.h ars.i ars.met ars.s.f  
 arum.d arum.i arum.t arund Asaf Asar asc.t Asim aster  
 aur aur.ar aur.i aur.m aur.s bad bapt bar.c bar.i bar.m  
 Bell benz.ac berb bism Bol.la bor bov Brom bros.g  
 Bry bufo but.ac cact cadm.s calad Calc calc.i Calc.p  
 Calc.s calc.sil camph cann.s Canth Caps carb.ac  
 carb.an Carb.v carbn.s carc card.m cast caul caust cedr  
 cench Cham Chel chim Chin chin.ar chin.s chlor choc  
 cic cic.m Cimic cimx Cina cinnb cist cit.v clem cob  
 cob.n coc.c Cocc Coff Colch Coloc com con conv

Cop corn croc crot.c crot.h crot.t cub Cupr Cupr.ar cur  
 cycl dig Dios dire dor dros Dulc dys elaps elat equis  
 eucal eug euon eup.per eup.pur Euph euphr eupi fab  
 fago ferr ferr.ar ferr.i Ferr.p fl.ac Foll form form.ac  
 frag gamb gels gins glon gnaph Gran Graph grat guaj  
 gymno ham hell helon hep Hydr hydr.ac hydrog hyos  
 hyper ign ind indg inul iod Ip Iris iris.t jac.c jatr jug.r  
 Kali.ar kali.bi kali.br Kali.c kali.chl kali.i kali.m  
 Kali.n kali.p kali.s kali.sil kola kreos lac.ac lac.c lac.d  
 lach lact lath Laur lec Led lept lil.t lith.c lob lyc lycps  
 lyss mag.c Mag.m mag.p mag.s manc mang med  
 meny Meph merc Merc.c merc.i.f merc.i.r merc.sul  
 merl Mez Mill morph mosch mur.ac murx myric naja  
 nat.ar Nat.c Nat.m nat.p Nat.s nicc nit.ac Nux.m  
 Nux.v nyct oci oena ol.an ol.j olnd onis onos Op  
 opun.v orig Ox.ac paeon pall par Petr ph.ac phel Phos  
 phys phyt pic.ac pilo pip.m pitu plan plat plat.m plb  
 Podo prun Psor ptel Puls puls.n pyrog quas querc  
 rad.br Ran.b ran.s Raph rat Rheum rhod rhus.g Rhus.t  
 rhus.v rob Rumx ruta sabad sabal Sabin sang sanic  
 santin sapin sapo sarr sars scor Sec sel senec Seneg  
 Senn Sep serp Sil sin.a sin.n sol.t sol.t.ae spig spira  
 spong squil Stann Staph stel stict stram stront.c Stry  
 sul.ac sul.i Sulph sumb syc syph tab tanac tarax Tarent  
 tarent.c tax tell tep Ter teucr thal Thuj thyr til trom tub  
 upa uran.n urt.c urt.u ust Valer vario Verat verat.v verb  
 vero.o vib viol.t vip xan yuc zinc zinc.fcy zinc.m  
 zinc.o zinc.p zinc.s zing

### DOR\_ abdome calor am. 36r

*PAIN\_abdomen\_warmth am.*

Aeth alum alum.p alum.sil am.c Ars ars.i ars.s.f aur.ar  
 Bar.c canth Carb.v cast caust Cham Coloc cupr ferr.ar  
 kali.ar kali.c kali.sil Mag.p mang meph Nux.m Nux.v  
 pall phos plb Podo Puls Rhus.t Sabin Sep Sil stront.c

### DOR\_ abdome crianças 15r

*PAIN\_abdomen\_children, in*

acon Asim bell Bor calc caust Cham cic Cina coff Ip  
 nux.m Rheum sil Staph

### DOR\_ abdome dobrar am. 43r

*PAIN\_abdomen\_bending double am.*

aloe ars.h ars.i Bell Bor carc cast Caust Chin cimic  
 Colch Coloc Cop cupr dire euph eupi Iris Kali.c kali.p  
 Lach lyc mag.c Mag.p mang merc.c nux.v petr phos  
 podo prun Puls Rheum sars senec sep Stann staph  
 stram sulph tarent verb zinc

### DOR\_ abdome dobrar trás am.

*PAIN\_abdomen\_bending backward am.*

Bell Dios kali.c Lac.c nux.v onos

### DOR\_ abdome manhã acordar (morning on waking) 21r

*PAIN\_abdomen\_morning, waking on*

agar bry Calc cast.eq cob colch coloc dios dire hep  
 kali.i lyc mang nat.c nat.m nux.m petr pic.ac Puls  
 rheum xan

### DOR\_ abdome menstruação antes 105r

*PAIN\_abdomen\_menses\_before*

acon aesc aloe Alum alum.p alum.sil Am.c am.m apis  
arn ars aur bar.c bar.i BELL bor Bov brom bry bufo  
cact Calc Calc.p calc.sil carb.v carbn.s caul Caust  
CHAM chel chin Cimic Cina cinnb Cocc coff  
COLOC Con Croc crot.t Cupr cycl Dig dios eupi ferr  
gels graph ham hep hyos hyper Ign iod KALI.C kali.n  
Kali.p kali.s kali.sil Lach LYC Mag.c mag.m Mag.p  
manc mang merc mosch nat.c NAT.M nit.ac nux.m  
Nux.v ol.an petr ph.ac Phos Plat plb podo PULS rhus.t  
ruta sabad sabin sang sars senec seneg SEP Sil Spong  
staph sul.ac sul.i sulph tarent thuj ust valer verat.v  
vesp Vib zinc zinc.p

### **DOR\_abdome\_menstruação\_após 28r**

*PAIN\_abdomen\_menses\_after*

Am.c ars bell bor Carb.v Cham Chin cocc con Cycl  
graph iod kali.c KREOS lac.c Lach lil.t lyc mag.c  
merl Nat.m Nit.ac nux.v Pall Phos PLAT Puls ust

### **DOR\_abdome\_menstruação\_durante 135r**

*PAIN\_abdomen\_menses\_during*

Acon aesc Agar alet Aloe alum alum.sil Am.c Am.m  
ant.c Apis Arg.n Ars Ars.i ars.s.f asaf aur aur.ar aur.i  
aur.s bapt Bar.c Bar.i Bell Berb Bor Bov Brom bry  
bufo Cact CALC calc.i Calc.p Canth Carb.v Carbn.s  
cast Caul Caust cench CHAM chel Chin Cimic cina  
Cinnb clem Coc.c COCC Coff Coloc Con Croc crot.h  
Cupr Cycl Dig dios elaps eupi fago Ferr ferr.ar ferr.i  
Ferr.p form Gels GRAPH Ham hell hyos hyper Ign  
inul Iod Ip kali.ar KALI.C Kali.i Kali.n kali.p kali.s  
kali.sil Kreos Lac.c LACH lil.t LYC Mag.c Mag.m  
mag.s Mang Merc Mill Mosch Murx NAT.C Nat.m  
Nat.s Nicc NIT.AC Nux.m NUX.V Ol.an olnd petr  
Phos phyt PLAT Plb podo PULS rat Sabin sang Sars  
Sec Sep Sil stann staph Stram Sul.ac sul.i SULPH  
Thuj Ust Verat Verat.v vib Vip xan zinc zinc.p

### **DOR\_abdome\_periódica 24r**

*PAIN\_abdomen\_periodical*

anis aran Arg.n arn Ars cain Calc Cham Chin Cimic  
Coloc Cupr Cupr.ar dios Gels hep ign Ip kali.br lac.c  
nat.m Nux.v plb sulph

### **DOR\_abdome\_pressão (pressure) amel. 32r**

*PAIN\_abdomen\_pressure amel.*

agar alumn am.c arg.n asaf Bell bov brom cast cina  
Coloc dios dulc gamb graph grat kali.c kali.n mag.m  
Mag.p mang meny nat.c nat.m Nat.s Plb Podo pte  
Stann sul.ac tarent thuj

### **DOR\_abdome\_roupa agg.**

*PAIN\_abdomen\_clothing agg.*

arg.n bov calc Lac.c Lach Lyc Nux.v rhus.t

### **DOR\_agarrante (grasping, clutching, clawing, gripping etc.) (3) 55r**

*PAIN\_grasping, clutching, clawing, gripping etc. (3)*

Acon alum Am.c arg.n Arn ars bar.c Bell Bor cact  
Calc Carb.an Carb.v Caust cham chin Cocc Coloc  
Con dros Euph Graph hell Hep hyos Ign Ip kali.c  
kali.n Kreos Led Lyc mag.c Mag.m meny Merc  
mosch Nat.c Nat.m nat.s Nux.v op petr Phos Puls

samb sep SIL STANN stram Stront.c sul.ac Sulph  
verat Zinc

### **DOR\_agarrante\_cabeça 12r**

*PAIN\_grasping\_head*

arg.n ars bar.c carb.v chin con hell mag.m nat.s op  
stram zinc

### **DOR\_aguda (acute pain) (rm) 36r**

*PAIN\_acute (rm)*

Acon alum Ars Aur Bell Berb Bry CHAM cimic Coff  
COLOC con erig Hyper Ign kali.c kali.n lach lyc  
Mag.p merc mosch nat.c nit.ac onos prun rhus.t sars  
scut sep sil Spig Tarent thuj verat vip

### **DOR\_alucinante\_cabeça = enloucedora 41r**

*PAIN\_maddening\_head*

Acon ambr apis arg.n arn Ars aur Bell Bry cact cadm.s  
Calc cham Chin coloc crot.t cupr Gels Glon ign ind  
iod Ip kalm Lyss mag.c mag.p med meli Nat.m Nit.ac  
plan psor puls Sep spig Stram syph Tarent verat  
zinc.val

### **DOR\_amígdalas (tonsils) 36r**

*PAIN\_tonsils*

aesc alum am.c bcg Bell Benz.ac bry calc.p cann.i  
Caust cham cocc con crot.t graph Hep iod kali.bi  
kali.p lach Merc Merc.i.f merl naja nat.m nit.ac nux.v  
par phyt ran.s raph sep sulph tarent tell zinc

### **DOR\_amputação 20r**

*PAIN\_amputation, from - amputated stump painful*

Acon All.c am.m Arn Asaf bell Calen Coff cupr hell  
Hyper ign kalm Ph.ac Phos rauw spig Staph symph  
verat

### **DOR\_aparece\_gradualmente 69r**

*PAIN\_appears\_gradually*

acon all.s arg.m arg.n arn ars bar.c bell bry bufo cact  
calc.sil carbn.o cast caust chel chin coloc con crot.h  
epiph euphr form gels glon ictod ign jab kali.bi kalm  
lach lact lam led lob lol mez nat.m nit.ac nux.m op  
pall phos phyt pic.ac plat psil psor puls rad rad.br  
rhus.t sabal sabin sang sars sel sep spig STANN staph  
stront.c sul.ac sulph syph tell valer verb xan

### **DOR\_aparece\_gradualmente\_desaparece gradualmente 56r**

*PAIN\_appears\_gradually\_disappears\_gradually*

acon all.s Arg.n arn Ars bar.c bufo cact cast chel coloc  
crot.h epiph euphr form Gels Glon ictod Ign jab kali.bi  
Kalm Lach lam led lol mez NAT.M nit.ac nux.m Op  
pall Phos phyt pic.ac Plat psor Puls sabal sabin SANG  
sars sel sep Spig STANN staph stront STRONT.C  
Sul.ac sulph Syph tell valer verb xan

### **DOR\_aparece\_gradualmente\_desaparece subitamente 11r**

*PAIN\_appears\_gradually\_disappears\_suddenly*

Arg.m Arg.n Bell caust ign psil Puls rad rad.br rhus.t  
Sul.ac

### **DOR\_aparece\_subitamente 95r**

*PAIN\_appears\_suddenly*

Acon agar am.c anh Arg.m arg.n Ars asaf aster atro  
bar.a Bell berb bor buni.o cact calc campth canth

Carb.ac carbn.s caust cham cemic cob.n coff Coloc  
 croc Crot.h Cupr cupr.ar daph Dios eup.per eup.pur  
 ferr fl.ac form Glon hyper ictod ign iris Kali.bi kalm  
 lach lyc mag.c mag.p med merc.c mez morph nat.f  
 Nat.s Nit.ac nux.m Nux.v ovi.p ox.ac oxyt petr phys  
 phyt plb Podo Puls rad rad.br ran.b ran.s rhus.t sabin  
 Sep sil spig stann stry Stry.p sul.ac sulph Tab Tarent  
 tell thal thala thuj tub Valer verat Verb vip xan zinc  
 zinc.val

**DOR\_aparece\_subitamente\_desaparece  
 gradualmente 18r**

*PAIN\_appears\_suddenly\_disappears\_gradually*

asaf Bell buni.o calc coloc fl.ac Hyper ign Lach Med  
 Puls rad rad.br ran.s Sabin sep sul.ac xan

**DOR\_aparece\_subitamente\_desaparece  
 subitamente 46r**

*PAIN\_appears\_suddenly\_disappears\_suddenly*

Arg.n asaf aster BELL bor cact canth Carb.ac carbn.s  
 cham coff crot.h cupr dios eup.per eup.pur fl.ac ictod  
 ign iris Kali.bi kalm lyc MAG.P med merc.c nat.f  
 Nit.ac nux.m ovi.p oxyt petr Phyt psil puls rhus.t sabin  
 spig Stry sulph tell thal thuj tub Valer verat

**DOR\_apertando\_cabeça (griping) (16)**

*PAIN\_griping\_head (16)*

alum con mag.m mag.s sep

**DOR\_arranhada , como se (scraoed) 46r**

*PAIN\_scraped , as if*

Acon aesc alum Arg.n arn asaf Asar Bell berb Brom  
 bry carbn.s cham Chin Coc.c coloc Con crot.t dig  
 Dros Kali.bi Kali.chl Lach led lepi Lyc Mez nat.m  
 Nux.v Osm Par ph.ac Phos phyt Puls Rhus.t Rumx  
 Sabad sel seneg spig Stann Sulph tell thuj Verat

**DOR\_arranhada\_ossos 12r**

*PAIN\_scraped\_bones*

Asaf berb bry Chin coloc nat.m Ph.ac puls Rhus.t  
 Sabad spig thuj

**DOR\_arranhada\_periosteum**

*PAIN\_scraped\_periosteum*

Asaf Chin coloc Ph.ac puls Rhus.t Sabad spig

**DOR\_articulações (joints) 261r**

*PAIN\_joints*

Abrot acon acon.c Act.sp aesc agar Agar.ph Agn all.c  
 aloe Alum alum.p alum.sil alum am.c am.m Ambr  
 anac anag ang anh ant.c ant.s.aur Ant.t Apis Apoc  
 Apoc.a aran Arg.m arg.n arist.cl Arn Ars Ars.i ars.s.f  
 asaf asar Asc.c asc.t aster Aur aur.ar aur.i aur.m aur.s  
 bar.c bar.i bar.m Bell Benz.ac berb bism Bol.la Bov  
 Bry bufo cact cadm.s caj cal.ren calad Calc calc.f  
 calc.i Calc.p calc.s Camph cann.i cann.s canth Caps  
 carb.ac carb.an carb.v Carbn.s carl casc Caul Caust  
 cedr Cham Chel chim Chin chin.ar chin.s chlf cic  
 cemic cimx cina Cinnb cist Cit.v clem coc.c Coca  
 Cocc coff Colch Coloc con cop cot croc Crot.h crot.t  
 cupr cycl daph Dig dios Dros Dulc eup.per euph  
 Euphr Ferr Ferr.ar ferr.i Ferr.p form gast gels Graph  
 grat Guaj guare ham harp hell hep hera hip.ac hist  
 hydr hydrc hyos Hyper ign indg Iod ip iris jac.c jatr

Kali.bi Kali.c Kali.chl kali.i kali.m kali.n kali.p kali.s  
 kali.sil Kalm Kreos LAC.AC Lac.c Lach laur LED  
 Lith.c Lyc lyss M.aust mag.c mag.f Mag.m mand  
 Mang med Meny Merc Merc.c mez morph mosch  
 Mur.ac Nat.ar nat.c nat.f nat.m nat.p Nat.s nit.ac  
 nit.s.d nux.m Nux.v ol.an ol.j olnd ox.ac par Paraf petr  
 Ph.ac Phos phys Phyt pic.ac plat Plb plect pot.e psor  
 Puls ran.a ran.b ran.s raph Rheum Rhod Rhus.t rumx  
 Ruta sabad Sabin Sal.ac samb Sang Sars sec Sel senec  
 seneg Sep Sil sol.n sol.t.ae Spig Spong squil Stann  
 Staph stict stront Stront.c stroph.s sul.ac sul.i Sulph  
 syc syph Tarax tarent ter teucr thala thuj tub tub.r  
 Valer verat verat.v verb vesp viol.o viol.t vip Zinc

**DOR\_artritica (3) 113r**

*PAIN\_arthritic*

acon agar AGN Alum Am.c am.m ambr Anac Ang  
 Ant.c ant.t ARG.M Arn ars Asaf Asar aur Bar.c BELL  
 bism bor Bov BRY Calc camph cann.s Canth caps  
 Carb.an Carb.v Caust Cham Chel Chin cic cina clem  
 Cocc COLCH coloc con cupr cycl dig Dros Dulc euph  
 euphr Ferr Graph guaj hell hep Hyos Ign iod KALI.C  
 Kali.n kreos Laur LED LYC mag.c mag.m Meny  
 MERC Mez mosch mur.ac Nat.c Nat.m nit.ac Nux.m  
 Nux.v olnd par petr Ph.ac Phos plat Plb puls ran.b  
 ran.s Rheum Rhod RHUS.T Ruta Sabad SABIN  
 Samb Sars Sec Sep Sil Spig SPONG squil Stann  
 STAPH stram Stront sul.ac Sulph Tarax Teucr Thuj  
 valer verat verb viol.o viol.t Zinc

**DOR\_atordoante\_cabeça (stunning, stupefying)  
 125r**

*PAIN\_stunning\_head (stupefying)*

acon aeth agar Agn alum alum.p alum.sil am.c anac  
 ant.c ant.o ant.t arg.m Arg.n Arn Ars ars.i asaf asar aur  
 bapt bar.c bar.i bar.m bar.s Bell bov bry Bufo Calc  
 cann.s Carb.an Carb.v caust cham chin chin.s cic cimx  
 cina cinnb cocc con crot.t cupr cycl daph dros Dulc  
 euon euph fl.ac gels glon gran Graph hell Hyos ign  
 iod Iris kali.bi kali.c kali.m Kali.n kali.p kali.s kali.sil  
 lac.c Lach Laur Led Lyc Mag.c mang meny Mez  
 mosch Mur.ac Naja Nat.ar Nat.c Nat.m nat.p nat.sil  
 nit.ac Nux.m Nux.v Olnd op par petr ph.ac Phos plat  
 podo psil Psor ptel Puls rheum rhod Rhus.t ruta sabad  
 sabin samb senec seneg sep Sil spig Stann Staph sul.ac  
 sulph syph tarax Tarent thuj valer verb vip Zinc zinc.p

**DOR\_ausência em queixas usualmente dolorosas**

*PAIN\_absent in complaints usually painful*

ant.c ant.t Hell OP Stram

**DOR\_baço (spleen) 65r**

*PAIN\_spleen*

aesc Agar am.m ambr anac anan anis arn ars ars.i  
 ars.s.f asar bapt berb bor brom Carb.v CEAN Chel  
 chen.v Chin Chin.s Cob Coc.c Cocc colch con cot  
 cupr ferr ferr.i Fl.ac form helon Hydr Ign iod kali.bi  
 kali.p kreos Lach Lyss med merc.i.r Merl Mez Nat.m  
 nat.s nit.ac pall peti petr phos phyt plb rhod Ruta sang  
 sep Stann Sul.ac sul.i Sulph tarent Zinc

**DOR\_bearing down (gh) (GN) 113r***PAIN\_bearing down (gh) (GN)*

acon aesc Agar Alet aloe Alst alum alumn am.c am.m  
 Ant.c Ant.t Apis arg.m arg.n asaf asc.t aur aur.m.n  
 aur.s Bell berb bor bov bry Calc calc.f calc.p calc.s  
 canth Carb.an carb.v Caul caust Cham Chin chin.s  
 Cimic Cina cocc Con cop croc crot.h cur der elaps  
 Ferr ferr.i ferr.p Gels Graph ham helio helon hyos ign  
 inul Iod ip kali.c Kali.fcy kali.i Kali.p kali.s Kreos  
 Lac.c lac.d lac.f Lach Lil.t lob lyc lyss mag.c mag.m  
 Mang med Merc mosch mur.ac Murx Nat.c Nat.hchls  
 Nat.m Nit.ac nux.m nux.v onos ovi.p Pall Phos plat  
 Podo Puls rheum rhus.t sabad Sabin Sec Sep Sil Stann  
 sul.ac Sulph tarent thuj Til tub ust Vib xero zinc

**DOR\_bearing down ovário 11r***PAIN\_bearing down ovary*

Apis canth ferr.i ham lac.d Lach Lil.t mag.m med plat  
 Podo

**DOR\_bearing down ovário direito***PAIN\_bearing down ovary right*

Apis

**DOR\_bearing down ovário esquerdo***PAIN\_bearing down ovary left*

lac.d Lach

**DOR\_bearing down útero 108r***PAIN\_bearing down uterus and region of*

acon aesc Agar Alet aloe Alst alum alumn am.c am.m  
 Ant.c Ant.t Apis arg.m arg.n asaf asc.t aur aur.m.n  
 aur.s Bell berb bor bov bry Calc calc.f calc.p calc.s  
 canth Carb.an carb.v Caul caust Cham Chin chin.s  
 Cimic Cina cocc Con cop croc crot.h cur der elaps  
 Ferr Ferr.i ferr.p Gels Graph helio helon hyos ign inul  
 Iod ip kali.c Kali.fcy kali.i Kali.p kali.s Kreos Lac.c  
 lac.f Lach Lil.t lob lyc lyss mag.c mag.m Mang Merc  
 mosch mur.ac Murx Nat.c Nat.hchls Nat.m Nit.ac  
 nux.m nux.v onos Pall Phos Plat Podo Puls rheum  
 rhus.t sabad Sabin Sec Sep Sil Stann sul.ac Sulph  
 tarent thuj Til tub Ust Vib zinc

**DOR\_bearing down útero cruzar pernas am.***PAIN\_bearing down uterus crossing limbs am.*

Lil.t murx Sep zinc

**DOR\_bearing down útero ereto agg. 11r***PAIN\_bearing down uterus standing agg.*

carb.v Con lac.f Murx nat.m Pall puls rheum rhus.t  
 Sep sulph

**DOR\_bearing down útero menstruação antes 26r***PAIN\_bearing down uterus menses before*

alum Apis aur Bell bov Calc.p Chin chin.s Cina Con  
 croc elaps Kali.c mosch nux.m Phos Plat rhus.t sabad  
 sec Sep sul.ac tarent Ust Vib zinc

**DOR\_bearing down útero menstruação após***PAIN\_bearing down uterus menses after*

Agar Con pall tarent

**DOR\_bearing down útero menstruação durante 53r***PAIN\_bearing down uterus menses during*

acon Agar Alet aloe am.c am.m ant.c arg.n Asaf Aur  
 aur.s Bell berb bor bov calc Calc.p Caul caust Cham

Chin chin.s Cimic cina Con Ferr Gels graph hyos ign  
 Kali.c kali.i Kali.p kreos Lach Lil.t lob mag.c mosch  
 murx nux.v pall Plat Podo Puls rhus.t Sec Sep Sulph  
 thuj tub Vib zinc

**DOR\_bearing down útero pressionar vulva am.***PAIN\_bearing down uterus pressing vulva am.*

Bell Lil.t Murx Sep

**DOR\_bearing down útero sair como se tudo fosse 17r***PAIN\_bearing down uterus come out, as if everything would*

Alst Bell calc carb.v Con Kreos Lac.c Lil.t Nat.c  
 Nat.hchls Nat.m Nit.ac nux.v Plat Podo puls SEP

**DOR\_beliscante em geral (pinching) (GN) (GH) 144r***PAIN\_pinching in general*

acon agar agn alum alum.sil am.c am.m ambr anac  
 ang ant.c Ant.t aran arg.m arg.n Arn Ars ars.i asaf asar  
 aur bar.c Bell Bism bor bov bruc bry Calc calc.i  
 camph cann.s canth caps carb.an carb.v Caust Cham  
 Chel Chin cic cina clem coc.c cocc coff Colch coloc  
 Com con croc crot.h crot.t cupr cycl daph der dig dros  
 dulc elaps eug Euph euphr ferr.ma Gamb glon Graph  
 guaj hell hep hipp Hyos ign iod Ip kali.c kali.i kali.m  
 kali.n kreos Laur lec led Lyc m.arct m.aust mag.c  
 mag.m mang meny Merc Mez mosch mur.ac Nat.c  
 nat.m nat.p nit.ac nux.m Nux.v olnd op Osm paeon  
 par petr ph.ac Phos Plat Plb prun psor Puls ran.b ran.s  
 Rheum rhod Rhus.t ruta Sabad sabin samb sars seneg  
 sep sil spig Spong squil stann staph stront.c sul.ac  
 Sulph tarax teucr thuj tub valer verat verb viol.t zinc

**DOR\_beliscante cabeça 44r***PAIN\_pinching head*

acon alum am.m anac arg.m ars bar.c calc carb.an  
 carb.v caust chel colch crot.h eug hipp kali.c lec lyc  
 mag.m meny merc mez nat.p nit.ac nux.m nux.v olnd  
 op Petr ph.ac phos psor rheum sep sil squil staph  
 sul.ac sulph teucr verat verb zinc

**DOR\_beliscante externamente 56r***PAIN\_pinching externally*

acon anac ang ant.c arg.m arn bell bry Calc cann.s  
 caps carb.v caust chel chin cina Clem cocc con croc  
 dig dros dulc euph euphr Hyos Ip kali.c kreos led  
 mang Meny Mur.ac nat.c nit.ac nux.v olnd Osm par  
 ph.ac phos Rhod Rhus.t ruta Sabad sabin samb Stann  
 staph sul.ac Sulph thuj verat Verb viol.t zinc

**DOR\_beliscante glândulas 12r***PAIN\_pinching glands*

bry Calc m.arct meny mur.ac prun Rhod rhus.t sabad  
 stann sulph verat

**DOR\_beliscante internamente 119r***PAIN\_pinching internally*

acon Agar agn alum Am.c am.m anac ang ant.c Ant.t  
 arg.m arn ars ars.i asaf asar aur bar.c Bell Bism bor  
 bov bruc Bry Calc camph Cann.s Canth caps carb.an  
 Carb.v caust cham Chel Chin cic Cina coc.c Cocc coff  
 Colch Coloc Com con croc cupr cycl daph dig dros  
 Dulc euph euphr Gamb Graph guaj Hell hep Hyos Ign

iod Ip Kali.c kreos Lyc m.arct m.aust mag.c mag.m  
Mang Meny Merc mez mosch Mur.ac Nat.c Nat.m  
nit.ac nux.m nux.v olnd osm Par Petr ph.ac Phos plat  
Plb prun Puls Ran.b ran.s rheum Rhod Rhus.t Ruta  
Sabad sabin samb sars seneg Sep Sil Spig Spong squil  
Stann Staph stront.c sul.ac Sulph tarax teucr Thuj  
Valer verat Verb viol.t Zinc

**DOR\_beliscante\_internamente\_localizadas**

*PAIN\_pinching\_internally\_spots, in*

caust daph lyc

**DOR\_beliscante\_lado\_direito**

*PAIN\_pinching\_side right*

Sep

**DOR\_beliscante\_ossos\_11r**

*PAIN\_pinching\_bones*

bell calc cina ign mez nux.m osm petr Ph.ac plat Verb

**DOR\_beliscante\_ouvido\_51r**

*PAIN\_pinching\_ears (squeezing)*

am.c ang aran arg.n Arn asar Bell bry carb.an carb.v  
caust Cham clem colch Con crot.t der Dros dulc elaps  
ferr.ma glon guaj kali.c kreos laur lyc mang meny  
Merc Mur.ac nat.c nit.ac nux.m nux.v paeon phos plat  
Puls ran.s Rhod sabad sabin Spig spong stann staph  
Sulph teucr thuj verb

**DOR\_bexiga\_178r**

*PAIN\_bladder*

acon aesc aeth agar agn all.c aloe alum alum.sil alumn  
am.c ambr ant.t anth aphis Apis apoc aq.mar arist.cl  
arn ars ars.s.f Bell benz.ac Berb bor Brach brom bry  
Cact cain calad calc calc.f calc.i Calc.p calen camph  
cann.i cann.s Canth Caps carb.an Carb.v Carbn.s  
card.m caul Caust cham Chel chim chin Clem coc.c  
coff colch coloc Con conv cop cub der dig diosm dir  
dulc echi elat epig Equis erig ery.a Eup.pur fab Ferr  
ferr.ar ferr.p ferr.pic Fl.ac gal.ac graph guaj hell hep  
hydrang indg ip kali.bi kali.br kali.c lac.ac lac.c lach  
lat.m lil.t Lith.c Lyc lyss mag.p manc mang Med merc  
Merc.c merl mez mit morph napht nat.ar nat.c nat.m  
nit.ac nux.m nux.v op ox.ac pall pareir petr petros  
ph.ac phos phyt pic.ac pilo pip.n Plb polyg.h pop prun  
ptel Puls pulx ran.b rheum rhod rhus.a rhus.t ruta  
sabad sabal sabin sang Sars scor sec senec seneg sep  
sieg sil sin.n solid spong squil stann staph stict stigm  
stry sul.ac sul.i sulph syc tarent Ter thuj trinit Tub  
uran.n Uva verat verat.v verb vib Zinc zinc.ar

**DOR\_bexiga\_urinar\_antes\_9r**

*PAIN\_bladder\_urinating\_before*

ant.t berb Fl.ac Lith.c manc Nux.v pall Phyt prun

**DOR\_bexiga\_urinar\_após\_15r**

*PAIN\_bladder\_urination\_after*

Berb Brach calc.p Canth Caust echi epig Equis fab  
lith.c ruta Sars sep thuj Uva

**DOR\_bexiga\_urinar\_começo\_12r**

*PAIN\_bladder\_urinating\_beginning*

acon Apis Ars cann.s Canth Caust Clem cop manc  
Merc nux.m prun

**DOR\_bexiga\_urinar\_desejo\_urgente\_12r**

*PAIN\_bladder\_urinating\_urging to*

berb calc.p eup.pur hell Nux.v Phyt puls rhod rhus.t  
ruta sul.ac zinc

**DOR\_bexiga\_urinar\_durante\_53r**

*PAIN\_bladder\_urinating\_during*

alum.sil ant.t Apis bell berb bor Brach calc calc.f  
calc.p camph canth caps carb.v caust cop dig dulc  
equis Erig ery.a eup.pur fl.ac hell indg ip lil.t lith.c lyc  
Manc med Merc morph Nit.ac Nux.v pareir Petros  
phos Phyt Puls rhod rhus.a ruta sabad sabin sars sep  
staph sul.ac syc UVA verat.v vib

**DOR\_boca\_65r**

*PAIN\_mouth*

acon agar ail alum alumn am.c ambr ant.t apis arg.m  
arg.n arund asar asim bapt bar.c bell bros.g calc calc.p  
caps carb.an carb.v carc caust cocc coloc con cop  
crot.c crot.h ferr.i fl.ac iod ip kali.c kali.p lach lyc  
merc merc.c mez mur.ac myric naja Nat.m Nit.ac  
nux.m nux.v par ph.ac phos phys psor puls sanic sars  
sel spong staph sul.ac thuj tub verat vip

**DOR\_cabeça = Cefaléia em geral (headache) 588r**

*PAIN\_head = headache in general*

Abel abies.n abrom.a abrot absin Acet.ac acetan Achy  
Acon acon.c act.sp adam adlu adon aesc aeth aethyl.n  
agar agar.ph agn agro ail alet alf all.c all.s allox aloe  
Alum alum.p alum.sil Alumn Am.c am.i Am.m am.pic  
am.val ambr Aml.ns ammc Amph amyg Anac anag  
Anan ang ange anh anis Ant.c ant.t Anthraci antip  
Ap.g aphis Apis Apoc apom Aq.mar aral aran aran.ix  
aran.sc Arg.m Arg.n arge arist.cl Arn Ars ars.i ars.s.f  
ars.s.r arum.dru arum.i arum.t arund Asaf asar asc.c  
asc.t Asim aspar astac aster atro Aur aur.ar aur.br aur.i  
Aur.m aur.m.n aur.s aven aza Bac Bad baj Bapt bar.c  
bar.i bar.m bar.s bcg BELL bell.p benz.ac berb berb.a  
Beryl bism bism.o bol.la Bor bor.ac bov brach bran  
Brom bros.g bruc BRY Bufo But.ac Cact cadm.m  
cadm.s cain caj calad CALC calc.a calc.ar Calc.i  
calc.lac Calc.p Calc.s calc.sil calo camph camph.br  
cann.i cann.s canth Caps Carb.ac Carb.an Carb.v  
carbn.s Carc card.m carl case cast cast.eq cast.v catar  
caul Caust Cedr cench cent cere.b Cham Chel chen.a  
chim chim.m CHIN chin.ar Chin.s Chion chlol chlor  
choc cic Cimic cimx cina Cinnb cist cit.v clad clem  
cob cob.n coc.c coca Cocc coch Coff Coffin Colch  
coll Coloc com Con conv cop cor.r corn corn.f cortico  
cortiso cot crat croc Crot.c Crot.h Crot.t cub cund  
Cupr cupr.a cupr.ar cur Cycl cypr dam daph der  
Des.ac dicha Dig Dios dirc dor Dros Dulc dys echi  
elaps elat emer epiph equis Eran erig ery.a eug eup.per  
euph euphr eupi eys Fago Ferr ferr.a Ferr.ar Ferr.i  
ferr.ma Ferr.p ferr.pic ferr.py ferr.r fl.ac foll form Fum  
gaert gal.ac gamb GELS gent.c gink.b gins GLON  
glyc gnaph goss gran Graph grat guaj Guar guare  
gymne gymno ham hecla hed Hell Helon Hep hipp  
hist hura hydr hydr.ac Hydrog Hyos hyper iber ichth  
ictod Ign ind indg indol Iod iodof ip irid IRIS iris.fa



jab jac jal jatr joan jug.c jug.r Just kali.a Kali.ar  
 Kali.bi kali.br Kali.c kali.chl kali.cy Kali.i kali.m  
 Kali.n Kali.p Kali.s kali.sil Kalm kola Kreos kurch  
 lac.ac Lac.c lac.cp Lac.d lac.f lac.v LACH lachn lact  
 lam lappa lat.m Laur Lec Led lepi Lepro Lept lil.t lim  
 limen.b.c lith.c lith.m lob lob.p lob.s Loxo.recl Luf.op  
 lup Lyc lycpr lycps lyss m.arct m.aust mag.c Mag.m  
 Mag.p mag.s Manc mand mang Med Meli meningoc  
 menis menth meny meph Merc merc.c merc.d merc.i.f  
 merc.i.r merc.sul merl methyl Mez mill mit morg  
 morph mosch mur.ac murx musa mygal myric myris  
 Naja Nat.ar Nat.c Nat.caus NAT.M nat.p Nat.s Nat.sil  
 nice nicc.s Nit.ac nuph Nux.m NUX.V oci.s oena  
 ol.an ol.j olnd Onos op oreo orig osm ost ovi.p ox.ac  
 oxyg paeon pall papin Par paraf paro.i Passi Paull ped  
 Peti Petr Ph.ac phase phel PHOS phys phyt Pic.ac  
 pimp pip.m pitu plan Plat plat.m Plb plect Plut.n Podo  
 polyp.p pot.e prim.v prot prun psil Psor ptel PULS  
 pulx pyrog rad.br ran.b Ran.s raph rat rauw rham.cal  
 rheum rhod rhodi rhus.g rhus.r Rhus.t rhus.v rob  
 ros.ca ros.d rumx Ruta sabad sabin sacch samb Sang  
 sang.n sanic sapin sarcol.ac sarr sars scol scor scut sec  
 sel senec seneg senn Sep serp Sil sin.n skat sol.n sol.t  
 sol.t.ae Spig spirae spong squil Stann Staph stel Stict  
 still Stram stront.c stry sul.ac sul.i sulfon sulo.ac  
 SULPH sumb syc Syph tab tanac Tarax Tarent tarent.c  
 tax tela tell tep Ter teucr Thea Ther thlas Thuj Thyrt  
 tong trif.p tril trios trom Tub tub.a upa uran uran.n  
 urt.u ust uva v.a.b Valer vario Verat verat.v Verb vib  
 vinc viol.o viol.t vip vip.a visc wildb wye x.ray xan  
 xero yuc Zinc zinc.m zinc.p zinc.pic zinc.s zinc.val  
 zing Ziz

**DOR\_cabeça\_agachar agg. 142r**

*PAIN\_head\_stooping agg.*

acet.ac acon aesc aloe Alum alum.p alum.sil am.m  
 ang ant.t Apis arg.m arn ars.i ars.met ars.s.r asar bap  
 Bar.c bar.m Bar.s Bell berb bor bov Bry cadm.s Calc  
 calc.i calc.p calc.s calc.sil camph canth caps carb.ac  
 carb.v caul caust cham Chel chin chin.s chion cic cob  
 Cocc Coff colch Coloc com con corn cupr cycl Dig  
 dros Dulc Ferr ferr.i ferr.ma ferr.p form gels Glon ham  
 Hell Helon hep hydr hydr.ac hydrog hyos Ign kali.bi  
 Kali.c kali.m Kali.n kali.p Kali.s Kali.sil kreos lach  
 laur Led lyc lyss mag.m manc mand Mang med meny  
 Merc merc.i.r mill mur.ac nat.ar nat.c Nat.m nat.p  
 nat.s nat.sil nice Nit.ac Nux.m Nux.v oxyg par Petr  
 Phos phys phyt pic.ac plat plect ptel Puls rheum rhus.t  
 rhus.v samb Sang Seneg senn Sep Sil sol.n Spig spong  
 Stann staph stry sul.ac Sulph teucr Thuj Valer Verat  
 vib viol.t zing

**DOR\_cabeça\_agachar am. 22r**

*PAIN\_head\_stooping am.*

ang bar.c cann.i caust Cina con dig elaps fago Hyos  
 ign indg laur mang meny mez nux.v phos tarax verat  
 verb viol.t

**DOR\_cabeça\_álcool am. 11r**

*PAIN\_head\_alcoholic drinks am.*

arg.n bufo cast gels hell Ign Kreos naja phos scor sep

**DOR\_cabeça\_almoço\_após 38r**

*PAIN\_head\_dinner\_after*

alum am.c ambr ars bell Calc.p Calc.s carb.an carbn.s  
 cast chin.s cemic con dios gent.c gins glon grat hyper  
 jug.r kali.bi kali.c kali.n lob.s mag.m merc.i.f Nat.m  
 nat.p nux.v phel phos phyt raph stram Sulph thuj valer  
 zinc

**DOR\_cabeça\_alterna\_asma**

*PAIN\_head\_alternating\_asthma*

ang bry glon kali.br

**DOR\_cabeça\_alterna\_diarréia**

*PAIN\_head\_alternating\_diarrhea*

Aloe mag.p Podo sec

**DOR\_cabeça\_alterna\_dor abdome 15r**

*PAIN\_head\_alternating\_pain abdomen*

aesc aloe Ars bry calc calc.p cina coloc Gels Iris plb  
 podo rhus.t thuj verat

**DOR\_cabeça\_alterna\_dor estômago**

*PAIN\_head\_alternating\_pain stomach*

Ars bism Brom nat.c ox.ac plb verat

**DOR\_cabeça\_amarrando agg. (binding)**

*PAIN\_head\_binding agg.*

calc cham lach rhus.t thuj

**DOR\_cabeça\_amarrando am. 29r**

*PAIN\_head\_binding am.*

agar alum.sil Apis Arg.m Arg.n arn bell bran bry Calc  
 carb.ac glon Hep ign iod kali.c lac.d lach Mag.m merc  
 nux.v pic.ac psor Puls pyrog rhod Sil spig stront.c

**DOR\_cabeça\_amarrando\_cabelo agg. 65r**

*PAIN\_head\_binding\_hair up agg.*

acon alum alum.p alum.sil am.c ambr arn ars aur  
 aur.ar aur.s bar.c bar.i bar.m Bell bry calc calc.i calc.sil  
 canth carb.an Carb.v carbn.s carl chel Chin chin.ar  
 Cina cinnb coloc ferr Glon Hep iod kali.c kali.m  
 Kali.n kali.p kreos lach laur lyc mag.c mag.m Mez  
 mosch mur.ac nat.c nat.p nat.sil Nit.ac Nux.v petr  
 ph.ac Phos psor Puls rhus.t sep Sil stann sul.i Sulph  
 zinc zinc.p

**DOR\_cabeça\_andar agg. 138r**

*PAIN\_head\_walking agg.*

acon act.sp allox aloe ant.c ant.t apis arn ars ars.i  
 ars.s.f asar aster atro bar.c bar.i bar.m bar.s Bell bor  
 Bry bufo cadm.s calc calc.p calc.s calc.sil Caps  
 carb.an Carb.v Carbn.s caust chel Chin chin.ar chin.s  
 chion cic cina clem cob Cocc coff coloc con corn dig  
 dros dulc euphr ferr ferr.i ferr.p Glon gran grat guaj  
 hell hep hipp hura hyos ign iod kali.ar kali.bi Kali.c  
 Kali.m kali.p kali.sil kreos Lach lam laur Led lil.t Lyc  
 m.ambo m.arct mag.c manc mang meny merc merc.i.f  
 mur.ac nat.ar nat.c nat.m nat.p Nat.s nat.sil nice Nit.ac  
 nux.m nux.v olnd par Petr Ph.ac Phos phys phyt plat  
 podo ptel Puls ran.b raph rheum rhod rhus.t sabad  
 sang Sars sel Sep Sil spig spong stann staph stront.c  
 sul.ac sulph tab tarax tarent thea Ther thuj uran.n ust  
 verat verb viol.t zinc zinc.p

**DOR\_cabeça\_andar am. 85r**

*PAIN\_head\_walking\_am.*

aeth agar am.c ambr ang ant.c apis aral aran ars asar  
bar.c bor bov bran calc canth caps carb.ac carb.an  
caust cham chin chin.s cemic cina coc.c coca coff  
coloc conv cor.r croc crot.t Cycl dros eup.per eup.pur  
fago ferr gels genist glon Guaj ham Hyos iris kali.p  
kali.s lach laur lil.t lith.c Lyc m.arct mag.c mag.m  
mang merc.i.f mosch Mur.ac nat.c nat.m nux.m olnd  
phel Phos plat puls ran.b Rhod Rhus.t sang sars seneg  
sep sin.n sol.n spig staph sulph tarax Thuj viol.t visc

### **DOR\_cabeça\_andar\_ar livre\_agg. 60r**

*PAIN\_head\_walking\_air; in open agg.*

acon alum am.c ant.c Arn ars.s.f atro bar.s Bell bor  
Bry Calc caust Chin chin.s Cina coff Con Dulc euphr  
ferr grat hell Hep ign kali.ar kali.c kali.m lam laur lil.t  
Lyc mang merc Mur.ac nat.c nat.m nice nit.ac nux.m  
Nux.v par petr plat puls ran.b Rhus.t sabad Sars sel  
sep spig Spong staph stront.c sul.ac Sulph tarax thuj  
zinc

### **DOR\_cabeça\_andar\_ar livre\_am. 63r**

*PAIN\_head\_walking\_air; in open am.*

aeth Agar am.c ambr ang Ant.c Apis aral aran Ars asar  
bar.c bor bov bran canth carb.an caust chin.s cemic  
cina coff coloc conv cor.r croc crot.t eup.pur fago  
genist glon Hyos Iris Kali.s Lach laur lil.t lith.c Lyc  
m.arct mag.c Mag.m mang merc.i.f mosch Nat.m  
nux.m olnd phel Phos Plat PULS ran.b Rhod Rhus.t  
sang sars Seneg Sep sol.n Sulph Thuj viol.t

### **DOR\_cabeça\_andar\_ar livre\_após 30r**

*PAIN\_head\_walking\_air; open, after*

Am.c bar.c bell Bov calc caust chel chin coca coff con  
ferr Hep kali.bi mez mur.ac nice nit.ac nux.v pall petr  
puls ran.b ran.s rhus.t Sabad spig spong Sulph zinc

### **DOR\_cabeça\_andar\_ar livre\_rápido\_agg. 13r**

*PAIN\_head\_walking\_air; in open rapidly*

Bell Bry Calc chel chin ferr.i Iod mang mur.ac nat.c  
nux.v Puls tab

### **DOR\_cabeça\_andar\_tendência\_a, com (rz)**

*PAIN\_head\_walking\_tendency to walk, with (rz)*

Syph

### **DOR\_cabeça\_anoitecer 191r**

*PAIN\_head\_evening*

acon agar All.c aloe alum alum.p Alum.sil am.c Ambr  
Anac ang ant.c ant.t apis aq.mar arg.m arg.n ars ars.s.f  
asaf aur aur.ar aur.s bad bar.c bar.m Bar.s Bell bor bov  
brom bros.g bry caj calc Calc.s calc.sil camph canth  
caps carb.ac Carb.an Carb.v Carbn.s Caust cedr cham  
chel chin chin.s cic cemic cina cist clem cob coc.c coca  
cocc colch coloc croc crot.h crot.t cupr cupr.ar cycl  
Dig dios Dulc echi elaps elat eug eup.pur euphr eupi  
ferr ferr.ar ferr.p form gels glon graph guaj gymno hell  
helon hep hipp hydr hyper ind indg indol iris jug.c  
jug.r kali.ar Kali.bi Kali.c kali.chl kali.i kali.m Kali.n  
kali.p Kali.s kali.sil kalm lac.ac lach lachn laur led  
lepi lil.t lob Lyc lycps lyss m.aust Mag.c Mag.m mag.s  
mang meny meph Merc merc.i.f Mez mosch Mur.ac  
murx naja Nat.ar Nat.c Nat.m nat.p nat.s nat.sil Nit.ac

nux.v osm paeon par petr Ph.ac Phos Phys pic.ac Plan  
Plat plb psor ptel Puls ran.b rat rhod rhus.t rumx ruta  
sabad sabin sang sars sel Seneg Sep Sil sol.n spig  
Stann staph stram Stront.c stry Sul.ac Sulph tarent tell  
ter teucr ther thlas thuj til Valer verat.v Zinc Zinc.p

### **DOR\_cabeça\_ar frio am. 24r**

*PAIN\_head\_cold air am.*

aloe Alum.sil ant.t arg.n ars aur.i beryl bufo calc.f  
caust cemic croc dros euphr ferr.p Glon ind kali.s Lyc  
lyss Phos Puls Seneg sin.n

### **DOR\_cabeça\_ar livre\_agg. 68r**

*PAIN\_head\_air; in open agg.*

alum am.c ang arg.m Arg.n ars bar.c bar.i bar.m Bell  
bell.p bov bran bry cadm.s Calc calc.ar calc.p caps  
Carb.an Caust cedr cham Chel Chin cemic cina Cocc  
coff colch Con cycl eup.per euphr ferr glon grat Hep  
hipp ign iod ip Kali.c kali.m kalm lach laur Lil.t lyc  
mag.m Mang meny Merc merc.i.r Mez mur.ac nat.m  
Nux.v petr phos ran.b rhus.t sep spig staph sulph valer  
zinc

### **DOR\_cabeça\_ar livre am. 141r**

*PAIN\_head\_air; in open am.*

acon act.sp All.c aloe Alum alum.p am.c ambr ang  
Ant.c ant.t ap.g Apis Aran arg.m arg.n arist.cl arn Ars  
ars.i asar aur aur.s bar.c bar.i bar.s bell berb beryl bov  
bran bufo calc calc.s camph cann.i cann.s Carb.ac  
carb.an Carb.v carbn.s caust chlolo Cimic clem cob  
coc.c Coca Coff coloc com con croc dicla dulce fago  
Ferr ferr.ar ferr.i Glon graph grat ham hed Hell hist  
hydr hydr.ac hyos indol iod jatr joan Kali.bi kali.c  
Kali.i kali.n Kali.p Kali.s lac.c lach laur Led lil.t lith.c  
Lyc lyss Mag.m mag.s Mang meny merc.i.f mez  
mosch myric myris naja nat.ar nat.c Nat.m nat.p nat.s  
Nice nux.v olnd op oxyg petr ph.ac phel Phos pic.ac  
plat Puls rad.br ran.b rauw rhod sang sanc sars scor  
sel Seneg Sep sin.n sol.n spong stann sul.ac sul.i sulph  
Tab tarent thuj upa viol.t visc xan Zinc Zinc.p

### **DOR\_cabeça\_assoando\_nariz\_agg. 15r**

*PAIN\_head\_blowing\_nose\_agg.*

alum ambr aster Aur Bell calc Chel euphr ferr Hep  
mur.ac nit.ac pitu Puls Sulph

### **DOR\_cabeça\_banho, após 13r**

*PAIN\_head\_bathing, after*

Ant.c aran Bell Calc canth caust kreos lach Nit.ac puls  
Rhus.t sep sil

### **DOR\_cabeça\_banho\_frio\_agg.**

*PAIN\_head\_bath\_cold\_agg.*

ANT.C Bell Caps Nit.ac phos Rhus.t sars sep

### **DOR\_cabeça\_bebidas\_quentes\_agg.**

*PAIN\_head\_hot\_drinks\_agg.*

Arum.t kali.ar Phos Puls Sulph ther

### **DOR\_cabeça\_biliosa (2) 31r**

*PAIN\_head\_bilious (2)*

am.pic anac Arg.n bapt berb berb.a Bry cham chel  
Chion Coloc corn crot.h cycl eup.per fum Hydr Ip Iris  
Lept lob Merc Nux.v Podo Ptel Puls rob Sang seneg  
stry tarax

**DOR\_cabeça\_bocejar\_agg. 11r***PAIN\_head\_yawning\_agg.*

agar bar.c chin cycl kali.c kreos mag.c nux.v oxyg  
phyt staph

**DOR\_cabeça\_bocejar\_am.***PAIN\_head\_yawning\_am.*

mur.ac nat.m staph

**DOR\_cabeça\_café\_agg. 28r***PAIN\_head\_coffee\_agg.*

acet.ac act.sp am.c arg.n arn arum.t Bell Bry calc.p  
caust Cham Cocc form glon Guar hep Ign kali.n lach  
lyc merc mill nat.s Nux.v pall Paull Puls sulph

**DOR\_cabeça\_café\_am. 10r***PAIN\_head\_coffee\_am.*

act.sp anag cann.i chin coloc dicha gink.b glon hyos  
til

**DOR\_cabeça\_calafrio\_antes\_23r***PAIN\_head\_chill\_before*

Ars bell Bry calc carb.v cedr chin corn.f elat Eup.per  
Eup.pur ferr ip kali.n lach nat.c Nat.m plan puls rhus.t  
sang spong Thuj

**DOR\_cabeça\_calafrio\_após\_17r***PAIN\_head\_chill\_after*

acon alum ant.c ant.t arn berb bor bov caust cedr Cimx  
cob dros mang Nat.m oci.s phos

**DOR\_cabeça\_calafrio\_durante\_99r***PAIN\_head\_chill\_during*

Acon agar alum am.c anac ang ant.t Apis Aran Arg.m  
Arg.n arn Ars ars.s.f bap Bell bol.la Bor Bry bufo  
Cact Calc camph Caps carb.an carb.v Carbn.s cham  
chel Chin chin.ar chin.s cimic cina coca coff coloc  
Con conv cor.r crot.h Cupr daph Dros dulc elaps elat  
Eup.per Eup.pur euphr eupi ferr ferr.ar ferr.p gels  
Graph Hell hep hipp Ign ip kali.ar kali.c kali.n Kali.s  
kreos lach lact led Lyc mag.c Mang merc Mez nat.c  
NAT.M Nit.ac Nux.v PETR Phos podo PULS Rhod  
Rhus.t ruta sang seneg Sep Sil spig Spong stann stram  
Sulph TARAX Thuj Verat viol.t wye

**DOR\_cabeça\_calor\_aplicações\_agg. 27r***PAIN\_head\_hot\_applications\_agg.*

Arg.n ars Aur Bry Calc chin cinnb colch coloc Gels  
glon ign iris kali.ar Kali.c kali.i Kali.sil lach mag.m  
Mag.p nat.sil nux.m rhod sep Sil sulph syph

**DOR\_cabeça\_calor\_aquecido\_65r***PAIN\_head\_heated\_from\_becoming\_agg.*

Acon Aloe am.c Ant.c Apis aq.mar arg.n arn ars  
Arum.t bar.c bar.s Bell Brom Bry bufo calc calc.s  
calc.sil camph caps Carb.v Carbn.s chel cimic com  
con dig dros euph form Glon grat ign Ip Kali.c kali.p  
Kali.s kali.sil Kalm Lyc manc merc nat.ar Nat.m nit.ac  
nux.m nux.v op phos ptel puls rhus.t sanic sel Sep Sil  
staph Stram sul.i Sulph Thuj Verat.v zinc zinc.p

**DOR\_cabeça\_calor\_aquecido\_am. 47r***PAIN\_head\_heated\_from\_becoming\_am.*

alum.sil Arg.n ars Aur aur.ar Bell bell.p Bry calc caps  
Caust Chin cinnb cocc colch Coloc Gels glon hyos Ign  
iris kali.ar kali.bi Kali.c kali.i kali.sil kreos lach  
Mag.m Mag.p nat.sil Nit.ac Nux.m Nux.v Psor rhod

Rhus.t sep Sil stann staph Stram stront.c sulph sumb  
syc syph

**DOR\_cabeça\_catarral\_73r***PAIN\_head\_catarrhal*

acon aesc All.c Alum am.m ambr Ammc Ant.c Ars  
Ars.i Aur bell Bry Calc Calc.s camph Carb.v carbn.s  
caul cench cham chin chin.ar Chlor cic cimic cina dor  
Dulc Euphr Ferr Ferr.ar ferr.p Gels Graph gymne hell  
Hep Hydr ign Iod Kali.ar Kali.bi Kali.c Kali.i Kali.s  
kalm Lach laur Lyc Mang meny Merc merc.i.f mez  
nat.ar Nat.m Nux.v Phos psor Puls ran.b rumx sabad  
samb sang sil staph Stict still Sulph teucr Tub

**DOR\_cabeça\_cegueira\_ou\_distúrbios\_visuais\_antes\_49r***PAIN\_head\_blindness\_or\_visual\_complaints\_precede*

anh Ars asar aster bar.c Bell Caust chim.m cocc Cycl  
dys epiph euphr ferr.p Gels hyos ign IRIS Kali.bi  
kali.c lac.c Lac.d lach lil.t mygal nat.c Nat.m nice  
nux.v Petr Phos pic.ac pitu podo psor puls Sang Sep  
sil spig Stram Sulph Ther tub verat verat.v viol.o Zinc  
zinc.s

**DOR\_cabeça\_cérebro\_fundo\_no\_77r***PAIN\_head\_brain\_deep\_in*

Acon aloe alum alum.p am.c anac ant.c arg.m arg.n  
Ars ars.s.f asaf asar aur bar.c bell bov calc calc.sil  
camph canth carb.v caust cham Chin chin.ar Chin.s  
cina coc.c Coloc con corn croc daph dros Dulc glon  
graph guaj hydrog hyos ign kali.n lach laur lyc mag.c  
mang Med merc Mosch mur.ac nat.m Nit.ac nux.v  
olnd petr Ph.ac PHOS phys prun Psor ran.b rhod ruta  
sabad sars sil Spig stann Staph sul.ac sulph ther thuj  
tub zinc

**DOR\_cabeça\_chá\_agg. 11r***PAIN\_head\_tea\_agg.*

carb.ac chin glon Guar lach nux.v paull sel sep Thuj  
verat

**DOR\_cabeça\_chá\_am.***PAIN\_head\_tea\_am.*

carb.ac cimic ferr.p kali.bi

**DOR\_cabeça\_cobrir\_agg. = enrolando\_a\_39r***PAIN\_head\_wrapping\_up\_h\_agg.*

Acon Apis Arum.t Asar Bor bry Calc calc.i Carb.v  
Cham Chin Cob Ferr Ferr.i ferr.p gels glon Ign IOD  
lach Led LYC merc mur.ac nit.ac Op Phos pic.ac Plat  
Puls Sec Seneg sep Spig Staph sul.i Sulph Thuj Verat

**DOR\_cabeça\_cobrir\_am. 51r***PAIN\_head\_wrapping\_up\_h\_am.*

agar apis arg.m Arg.n Ars Aur Bell benz.ac bran Bry  
Colch Con cor.r Cupr Gels Hep hera hyos kali.ar kali.c  
kali.i kali.m kali.p kali.sil Lac.d Lach mag.c Mag.m  
Mag.p meny mez mur.ac nat.m Nit.ac Nux.m Nux.v  
ph.ac Phos pic.ac Psor Rhod Rhus.t rumx Sanic Sep  
Sil Squil Stront.c syph Thuj tub

**DOR\_cabeça\_coito\_durante\_24r***PAIN\_head\_coition\_during*

agar arg.n arn Bov calad Calc Calc.p calc.sil chin dig  
graph ham Kali.c kali.sil Lyc Nat.c nat.m Petr ph.ac  
Phos puls Sep Sil staph

**DOR\_cabeça\_coito\_após (occiput) 15r**

*PAIN\_head\_coition\_after (in occiput)*

agar bov calad calc cedr chin graph kali.c nat.m petr  
ph.ac sel sep sil staph

**DOR\_cabeça\_comer\_antes\_agg. 10r**

*PAIN\_head\_eating\_before\_agg.*

am.m cann.s carb.an kali.sil Lyc nux.v phos ran.b  
sabad Sil

**DOR\_cabeça\_comer\_após\_agg. 104r**

*PAIN\_head\_eating\_after\_agg.*

agar Alum alum.p am.c ambr ant.c arn ars ars.s.f atro  
bar.c bar.m bar.s bell bov Bry bufo cact Calc Calc.p  
Calc.s calc.sil canth caps carb.an Carb.v carbn.s cast  
caust Cham chel chin chin.ar chin.s choc cina cinnb  
Cocc Coff Con crot.t dios euon ferr ferr.ar ferr.p  
ferr.pic gels glon Graph grat Hyos ign indg kali.ar  
kali.c kali.m kali.n kali.s kali.sil lach Lith.c lob Lyc  
mag.c mag.m meny merc merc.i.f mur.ac Nat.ar Nat.c  
Nat.m Nat.p nat.s Nat.sil nit.ac nux.m Nux.v paeon  
Petr Ph.ac phel Phos pitu plat prun Puls ran.b Rhus.t  
rumx ruta sang sars seneg sep Sil staph Sulph tub valer  
verat Zinc zinc.p

**DOR\_cabeça\_comer\_após\_am. 51r**

*PAIN\_head\_eating\_after\_am.*

Adam aloe alum Anac arg.n ars.i arum.t bov cadm.s  
caj carb.ac carb.an card.m caust chel chin cist coca  
con dicla elaps gels genist ind iod Kali.bi kali.p lachn  
laur lyc mag.c mand mez nat.c petr phos phys phyt  
psor ptel rhod rhus.t sabad sacch sang scut Sep sil spig  
tell Thuj

**DOR\_cabeça\_comer\_demais\_agg.**

*PAIN\_head\_eating\_overeating\_agg.*

Bry coff Nux.m Nux.v Puls sang tub

**DOR\_cabeça\_comer\_durante\_agg. 24r**

*PAIN\_head\_eating\_during\_agg.*

alum.sil am.c aq.mar chel Cocc con dule gels Graph  
mag.m manc nat.m nit.ac nux.v Ph.ac puls ran.b rhus.t  
sabin sec sul.ac tab verb zinc

**DOR\_cabeça\_comer\_durante\_am. 28r**

*PAIN\_head\_eating\_during\_am.*

allox alum Anac ap.g bov cadm.s carl chel Chin choc  
coca elaps hydrog ign ind kali.p Lach Lith.c Lyc phel  
phos psor sang sep sil sin.n sulph zinc

**DOR\_cabeça\_companhia ou multidão**

*PAIN\_head\_company or crowd, in*

mag.c plat Plb staph

**DOR\_cabeça\_com cardíacos sintomas (rz) 13r**

*PAIN\_head\_with\_heart symptoms (rz)*

ars.i Cact calc dig glon kalm lach lycps merc.i.f  
merc.i.r naja phos spig

**DOR\_cabeça\_com confusão mental [Ver]\***

**CONFUSÃO\_com cefaléia**

*PAIN\_head\_with\_mental confusion [See]\* Mind -  
confusion\_with\_headache*

**DOR\_cabeça\_com constipação 35r**

*PAIN\_head\_with\_constipation*

Aloe alum am.c aur Bry Calc.p coff colch Coll con  
crot.h euon gels hydr ign iris Lac.d lach mag.c merc  
Nat.m Nat.s nice nit.ac Nux.v op petr pitu Plb Podo  
Puls rat sep verat zinc

**DOR\_cabeça\_com coriza 97r**

*PAIN\_head\_with\_coryza*

ACON Aesc Agar All.c alum anan ant.c Apis Arg.n  
arist.cl arn Ars ars.i Aur bad BELL bov Brom Bry  
Calc calc.i calc.sil camph carb.v caust cham CHIN  
Chin.ar Chlor cic cimic Cina coc.c coff coloc con cor.r  
croc dios Dulc eup.per euphr Ferr ferr.ar ferr.i ferr.p  
foll Gels Graph hed hell hep hyos Ign Iod jac kali.ar  
Kali.bi kali.br Kali.c Kali.i kali.p kali.s kali.sil kalm  
Lach Lyc mag.m med Merc Merc.i.r naja nat.ar nat.c  
nit.ac NUX.V petr Phos phyt psil psor Puls rhod rhus.t  
rumx sabad samb Sang senec Sep Sil Spig stann Sulph  
Thuj tub verat

**DOR\_cabeça\_com diarréia 17r**

*PAIN\_head\_with\_diarrhea*

aeth agar aloe ambr apis calc.p cham con glon graph  
ind iris jatr kali.n Podo stram verat

**DOR\_cabeça\_com dor cervical 70r**

*PAIN\_head\_with\_pain\_in\_cervical\_region*

aeth alum am.c ambr anac asar bar.c Bell berb bor bry  
Calc Calc.p calc.sil cann.s carb.an carb.v caust chel  
cinnb clem Cocc con corn crot.t Gels Glon graph Hell  
hydr.ac hyos iod ip kali.c kali.n Kalm lac.c lil.t lyc  
mag.c manc merc mez mosch mur.ac nat.c Nat.m nat.s  
op oxyg paeon par Ph.ac Phyt Pic.ac plb plect Puls  
ran.b rhus.t sabin sang sars sil spong Stry sulph tarax  
tarent verat

**DOR\_cabeça\_com dor de dente 11r**

*PAIN\_head\_with\_toothache*

ail Hecla Ign Kali.c lac.d Lach lyss plan Sang sil verat

**DOR\_cabeça\_com dor olhos (during headache) 28r**

*PAIN\_head\_with\_pain\_in\_the\_eyes*

Agar ail Apis aran Bell carb.v carbn.s cedr cimic Coff  
con eug gels hep hipp Myric Nat.m nit.ac Nux.v Sel  
seneg sep sil Spig stict thuj wye zinc

**DOR\_cabeça\_com fotofobia 17r**

*PAIN\_head\_with\_photophobia*

apis cact carb.an chel Ferr.p kali.bi kali.c kali.p lac.d  
lil.t Nat.s puls sang sep tarent zinc zing

**DOR\_cabeça\_com inconsciência 41r**

*PAIN\_head\_with\_unconsciousness*

acon aeth agar ambr arg.n arn aur bell Bov cann.i  
carb.v cast cocc Crot.h cycl ferr glon Ham hep iod  
kali.bi kali.c laur mag.c mang Mosch Nat.m nux.m  
Nux.v Petr phos prun puls rhus.t sabin Sil spig stann  
stram tarax Verat

**DOR\_cabeça\_com náusea 156r**

*PAIN\_head\_with\_nausea*

acon aesc aids aloe Alum alum.p alum.sil alumn Am.c  
ambr Ant.c ant.t apis arg.m arg.n arn ars ars.s.f asar  
asc.c aur aur.ar aur.s bell benz.ac bism bor Bry

cadm.met cadm.s calc Calc.p calc.s calc.sil camph  
Caps Carb.ac Caust cedr cham chel chin chin.ar cic  
cimic cina cit.v clem cob Cocc coloc Con cor.r croc  
crot.h Cupr cycl dig dros Dulc epiph eug eup.per ferr  
fl.ac form gels ham hep hydrog hyos ign ind indol Ip  
Iris kali.ar kali.bi kali.c kali.cy kali.p kali.s kali.sil  
kalm kola kreos lac.c lac.d lac.h lach lept lith.c lob  
lob.p lyc mag.c med meli Merc mez mill moni mosch  
naja nat.ar nat.m nat.p nat.s nat.sil nicc nit.ac Nux.m  
Nux.v olnd onos op paull petr Phos phyt plat plut.n  
Puls ran.b rhus.t ruta samb Sang sarr sars seneg Sep  
sil spong stann stict stront.c Sulph syc symph Tab  
tarax tax ter Thea ther thuj vanil ven.m verat vip visc  
xan zinc zinc.p zing

**DOR\_cabeça\_com\_transpiração 62r***PAIN\_head\_with\_perspiration*

am.c ang ant.c ant.t apis arg.m arn ars Bell Bry Calc  
canth carb.v caust Cham chin chin.s con dros eup.per  
ferr gels glon graph hell hep hyos ip kali.c kali.n lachn  
led lob lyc mag.s mang merc mez nat.c nat.m nat.s  
Nux.v op ox.ac oxyg petr phos plat puls rhod rhus.t  
ruta sel Sep sil spig sulph tab tarent thuj verat wye

**DOR\_cabeça\_com\_transpiração\_fria***PAIN\_head\_with\_perspiration\_cold*

Gels graph lob VERAT

**DOR\_cabeça\_com\_visão, distúrbios da [Ver]\*****VISAO\_cefaléia***PAIN\_head\_with\_vision, disturbances [See]\* VISION\_headache***DOR\_cabeça\_com\_vômito (accompanied by vomiting) 117r***PAIN\_head\_with\_vomiting (accompanied by vomiting)*

Aeth agn alum Alum.sil anan ant.c ant.t Apis apom  
arg.n arn Ars ars.s.f asar bar.m Bell Bry cact cadm.m  
cadm.met Calc calc.a calc.s calc.sil Caps carbn.s caust  
cham Chel chin chin.ar chin.s Chlf cic cimic cimx  
cit.v cocc Coff coloc com con Crot.h crot.t Cupr dulc  
eug eup.per ferr ferr.ar ferr.p Form gaert Gels glon  
Graph grat Ip Iris jatr kali.ar kali.bi kali.c kali.p kali.s  
kali.sil kola kreos lac.c Lac.d lac.h Lach lob med meli  
merc mez mosch Naja nat.m nat.p Nat.s Nux.m Nux.v  
op petr Phos plat plb puls ran.b rhus.r rob Sang sarr  
sars scor sep sil spig Stann stict Stram sulph symph  
tab tarax Ther tub vanil verat verat.v vip xan zinc  
zinc.p zinc.s

**DOR\_cabeça\_constante, continuada 35r***PAIN\_head\_constant, continued*

arg.m arg.n Asim bac bros.g cann.s carb.v Chin.s  
Cimic croc cupr dulc Ferr Gels Glon hep hydr hyos  
indg lac.d lept lob med meningoc nat.m oxyg ph.ac  
phos rhod rhus.r sep still sulph tarent ter

**DOR\_cabeça\_crepúsculo agg.***PAIN\_head\_twilight agg.*

ang caj puls

**DOR\_cabeça\_crônica 49r***PAIN\_head\_chronic*

aloe alum am.c anac arg.n arn Ars asaf Aur bac bar.c  
bry calc Calc.p Caps Caust chin.s clem cocc con cycl

elaps hecla iod kali.ar Kali.c kalm lac.d lach lyc lyss  
meningoc naja nat.c Nat.m nux.v par phos plb psor  
sars Sep Sil sul.ac Sulph syc thuj Tub zinc

**DOR\_cabeça\_crônica\_sedentárias\_pessoas (8)***PAIN\_head\_chronic\_sedentary\_people (8)*

anac Arg.n bry Nux.v

**DOR\_cabeça\_crônica\_velhice (8)***PAIN\_head\_chronic\_old\_people, in (8)*

bar.c calc.p iod phos

**DOR\_cabeça\_defecar\_antes***PAIN\_head\_stool\_before*

agar aloe merc ox.ac Puls

**DOR\_cabeça\_defecar\_após 27r***PAIN\_head\_stool\_after*

agar aloe am.c ambr apoc bell bufo carb.an Carbn.s  
caust chel cupr glon ign lach lyc nat.c ox.ac petr phos  
podo sabad sep sil spig ther zinc

**DOR\_cabeça\_defecar\_após\_am. 15r***PAIN\_head\_stool\_after\_am.*

aeth aloe apis asaf bor corn cupr glon lachn ox.ac ptel  
sec thuj verat.v zinc

**DOR\_cabeça\_defecar\_durante\_pressionando 35r***PAIN\_head\_stool\_pressing\_at\_stool, from*

alet bell Bry calc.p cob coca coloc Con dios glon ham  
hell ign Ind iod lim Lyc mang merc nat.m nit.ac Nux.v  
ox.ac petr phos psor ptel Puls rat rhus.t Sil spig Sulph  
thuj vib

**DOR\_cabeça\_deitado agg. 110r***PAIN\_head\_lying\_agg. while*

agar ail alum.p alumn Am.c ambr anac ant.t ars asaf  
Aur aur.ar aur.s bar.c bar.m bar.s Bell beryl bov brom  
bry cact cadm.s calad calc calc.ar calc.sil camph  
Carb.v cham chel chin cimic cinnb clem coc.c cocc  
Coloc Con cupr cycl dios Dulc eup.per euph euphr  
eupi Gels Glon graph hep ign kali.ar kali.bi kali.c  
kali.p kreos lac.c lach led lil.t lith.c Lyc m.arct m.aust  
mag.c mag.m mang Meny Merc mez mur.ac nat.m  
nat.p nat.s nit.ac nux.v onos Op ox.ac petr Ph.ac Phos  
phys Plat plect psor puls ran.b rheum rhod Rhus.t ruta  
sang sanic sep spig spong squil stann staph stram  
stront.c sulph ther thuj verat visc zinc zinc.p

**DOR\_cabeça\_deitado\_am. 94r***PAIN\_head\_lying\_am. while*

Alum alum.p Alum.sil am.m ambr anac ant.c arn ars  
asar Bell benz.ac beryl brom Bry bufo Cact Calc  
calc.ar calc.p calc.s camph canth cast.v chel Chin  
chin.s Chion cinnb coc.c cocc colch con dig Dulc  
epiph ferr ferr.i ferr.p fl.ac gels ham Hell hipp ign  
kali.bi Kali.c kali.p kali.s Lac.d lach Lyc Mag.c  
mag.m mag.p meli menth meny Merc Mosch Mur.ac  
mygal Nat.c Nat.m nat.s Nit.ac Nux.v olnd par petr  
Ph.ac Phos phys plan podo puls sabad sang sanic scor  
sel sep Sil spig spong sulph tab tarent ther verat  
verat.v zinc zinc.p ziz

**DOR\_cabeça\_deitado\_quarto\_escuro am. 11r***PAIN\_head\_lying\_dark\_room am.*

acon ars Bell brom Bry chel Lac.d podo Sang sep Sil

**DOR\_cabeça\_deitar\_precisa 55r***PAIN\_head\_lie down, must*

alum alum.p am.c anac bell Bry Calc calc.i calc.p  
calc.s calc.sil chin Con croc crot.h euphr Ferr ferr.a  
ferr.i ferr.p gels graph iod kali.bi kali.c kali.p kali.s  
kali.sil lach lyc mag.m mosch nat.c Nat.m nat.p nit.ac  
Nux.v olnd op petr ph.ac phos psor puls Rhus.t sang  
sars Sel Sep sil stann stict sulph zinc zinc.p

**DOR\_cabeça\_dentição,durante 14r***PAIN\_head\_dentition, during*

Acon bell Calc.p Cham Cocc coff hep hyos ign merc  
nit.ac nux.v rhus.t sil

**DOR\_cabeça\_descendo***PAIN\_head\_descending*

Bell Ferr meny merc.i.f Rhus.t

**DOR\_cabeça\_desjejum am. 16r***PAIN\_head\_breakfast am.*

am.m ap.g arum.t bov caj canth carb.ac cimic cinnb  
con croc eup.per fl.ac ind nat.p petr

**DOR\_cabeça\_desjejum\_antes***PAIN\_head\_breakfast\_before*

calc cimic ind rumx

**DOR\_cabeça\_desjejum\_após 18r***PAIN\_head\_breakfast\_after*

agar bufo Carbn.s cham hydr hyper indg Iris Lyc Naja  
nat.m nit.ac nux.m par ph.ac phos plb sul.ac

**DOR\_cabeça\_dia 34r***PAIN\_head\_daytime*

agar am.c aur bry calc cann.s caust chel chin.s cina  
cist cob coca crot.t eup.per ferr fl.ac ham jac kali.c  
lac.c lyc lyss merc.i.r Nat.m nice petr phos pitu rumx  
sep stann staph zinc

**DOR\_cabeça\_dobrar\_frente agg. 22r***PAIN\_head\_bending\_forward agg.*

acon.c alum.sil arist.cl bell calc.f carb.an cimic Cob  
fago ferr.p hydrog mand nat.m ph.ac phys rat Rhus.t  
sanic scor tarent viol.o vise

**DOR\_cabeça\_dobrar\_frente am.***PAIN\_head\_bending\_forward am.*

carb.ac cimic hyos ign

**DOR\_cabeça\_dobrar\_lado agg.***PAIN\_head\_bending\_one side agg., to*

chin kali.s meny spong

**DOR\_cabeça\_dobrar\_lado am.***PAIN\_head\_bending\_one side am., to*

meny Puls sep stram

**DOR\_cabeça\_dobrar\_trás agg. 31r***PAIN\_head\_bending\_backward agg.*

anac aur Bell Bry carb.ac Carb.v caust chin Cic Clem  
cob colch cupr cycl dig dros elaps glon ign kali.c kali.s  
lyc mang osm Puls Sep spig Spong stann Valer viol.o

**DOR\_cabeça\_dobrar\_trás am. 19r***PAIN\_head\_bending\_backward am.*

apis arg.n Bell Cact Cham cocc fago gels Glon Hep  
hydrog lec m.aust murx ph.ac rhus.t seneg thuj verat

**DOR\_cabeça\_emocional, apos excitação 60r***PAIN\_head\_emotions, after excitement of the*

acetan Acon Arg.m Arg.n Arn Aur Bell benz.ac bry  
Cact Calc cann.i Carc Cham chin Chin.ar chin.s cimic

coca cocc Coff con cycl dys Epiph ery.a ferr Ferr.p  
Gels guar Ign ip kali.p kreos lac.d Lach Lyc Lyss Mez  
NAT.M Nux.v Op oxyg pall par Petr Ph.ac Phos Pic.ac  
Plat podo Puls rhus.t scut Sep sil Staph sulph Tub  
Verat

**DOR\_cabeça\_enxaqueca (rz) 79r***PAIN\_head\_migraine (rz)*

Abel am.c aml.ns anh aran.ix arg.m Ars asar aspar aur  
aur.br Bell Beryl BRY Calc Calc.a cann.i caps carb.v  
carc cham Chin chin.s Cocc Coff coffin Coloc Crot.h  
cupr cur cycl dam dys euon euon.a Eup.per Ferr.p foll  
Gels guaj hist ign Indg ip IRIS Kali.bi Kali.br Kali.c  
Lac.d Lach Lepro lyc Mag.p menis merc Morg nat.m  
nice Nux.v Onos paull Plat prim.v prun Puls rob  
SANG sapin scut Sep sil Spig stann stict syc Ther thuj  
Tub Verb

**DOR\_cabeça\_epistaxe am. 24r***PAIN\_head\_epistaxis am.*

ant.c brom bry bufo carb.an cham chin dig ferr.p glon  
ham hyos kali.bi mag.s Meli mill Petr pic.ac Psor raph  
rhus.t tab tarent tub

**DOR\_cabeça\_errátil 36r***PAIN\_head\_wandering pain*

acon aesc alum.sil alumni am.c arg.n bac berb calc  
carb.v carbn.s cham chin colch glon ign kali.bi kali.c  
led lyc mag.p mang med merl nat.s oxyg phos plan  
podo Puls Sang Spig sulph tarent thuj verat.v

**DOR\_cabeça\_eructações am. 9r***PAIN\_head\_eructations am.*

bry cann.i carb.v cinnb gent.c hep ign lach sang

**DOR\_cabeça\_escadas, subindo 49r***PAIN\_head\_ascending stairs*

alum alum.p ant.c arn aster Bell Bry but.ac cadm.s  
Calc calc.sil Carb.v carbn.s cimic conv crot.h Cupr  
ferr.ferr.p Gels Glon hydr ign Kalm lac.c Lach lob Lyc  
meny meph Mosch nat.ar Nux.v par Ph.ac Phos Psor  
ptel Rhus.t sang Sep Sil Spong staph Sulph Tab thuj  
zinc zinc.p

**DOR\_cabeça\_escolares, em 24r***PAIN\_head\_school girls, in*

acon anac bac bcg Bell Calc CALC.P cimic guar  
kali.p Lac.c Mag.p Nat.m paull PH.AC Phos Pic.ac  
psor Puls sabad Tub Tub.a zinc zinc.m

**DOR\_cabeça\_escrever agg. 30r***PAIN\_head\_writing agg.*

aran arg.n ars asaf Aur bor Calc calc.sil carb.an caust  
cimic clem dros Ferr ferr.i gent.l glon ign Kali.c kali.p  
lyc Lyss manc meph Nat.m phos ran.b raph rhus.t Sil

**DOR\_cabeça\_escuro agg.***PAIN\_head\_darkness agg.*

aloe carb.an Carb.v cedr lac.c onos Sil

**DOR\_cabeça\_escuro am. 17r***PAIN\_head\_darkness am.*

acon arn BELL brom bry calc chin hipp lac.d mag.p  
mez Sang sep SIL Stram sulph zinc

**DOR\_cabeça\_esforço físico agg. 35r***PAIN\_head\_exertion of body agg.*

acet.ac ambr anac arn ars ars.s.f berb bry Cact Calc  
calc.f Calc.p carb.v carc chin.ar coc.c Epiph gins glon  
kali.p lact lyc merc mez naja nat.c Nat.m Nat.sil pic.ac  
rhus.r sil spong tanac Valer zing

### DOR\_cabeça\_esforço físico am.

*PAIN\_head\_exertion\_of\_body\_amel.*

agar apis mag.m merc.i.f naja Rhod rhus.g Sep

### DOR\_cabeça\_esforço mental agg. 151r

*PAIN\_head\_exertion\_mental\_agg.*

acon agar agn allox am.c ambr Anac apis aran arg.m  
Arg.n arn ars ars.i asaf asar aster Aur bac bell benz.ac  
bor Bry cact cadm.s Cain Calc calc.ar Calc.p calc.s  
Calc.sil camph.br Carb.ac carb.an Carb.v carbn.s  
Cham Chin chin.ar cemic cina cinnb Cist Cob coc.c  
cocc coff Colch coloc Con crot.h cupr daph Dig elaps  
epiph Ery.a fago ferr ferr.i Ferr.pic Gels gent.c gins  
Glon graph hell helon hipp hydr hyper Ign ind Iris  
kali.ar Kali.br kali.c kali.n Kali.p Kali.sil Kalm Lac.c  
Lach lact lob Lyc Lyss m.ambo m.aust Mag.c Mag.m  
manc med meli meph merc mez morph mygal naja  
Nat.ar Nat.c Nat.m Nat.p Nat.s Nat.sil nice Nit.ac  
Nux.m Nux.v ol.an olnd op ox.ac oxyg Par Petr Ph.ac  
phase Phos phys Pic.ac pimp pip.m pip.n plat plb prun  
Psor ptel Puls ran.b rhus.t rhus.v rob Sabad sel Sep Sil  
Spig Staph stram Sulph ter ther tub v.a.b vario visc  
zinc Zinc.p

### DOR\_cabeça\_esforço mental am. 21r

*PAIN\_head\_exertion\_mental\_am.*

am.c ars cact calc calc.a calc.p ham Helon ign merc.i.f  
nat.m nice nice.s nit.ac par phos phys pic.ac pip.m  
psor sabad

### DOR\_cabeça\_espírrar\_agg. 23r

*PAIN\_head\_sneezing\_agg.*

am.m apis arn bar.s Bell benz.ac bor Bry Carb.v cina  
grat hydr Kali.c kali.p kali.s Nat.m Nit.ac nux.v Phos  
sabad Spig Sulph tarent.c

### DOR\_cabeça\_espírrar\_am.

*PAIN\_head\_sneezing\_am.*

calc calc.p lil.t lyc mag.m

### DOR\_cabeça\_fala dos outros agg. 11r

*PAIN\_head\_talk\_of\_others\_agg.*

acon aran bar.c cact ign lyss mag.m merc ph.ac spig  
syph

### DOR\_cabeça\_falar agg. 58r

*PAIN\_head\_talking\_agg\_while*

Acon agar Aran arg.n arn Aur aur.s bar.c Bell bry cact  
Calc calc.i Calc.s canth chin cic Cocc coff con dros  
dulc euphr fl.ac Gels glon hyos Ign iod jug.r Lac.c  
Lac.d led lyss Mag.m meli merc Mez mur.ac Nat.m  
nux.v par ph.ac phos psor puls rhus.t sang sars Sil spig  
spong sul.i Sulph syph ther zinc zinc.p

### DOR\_cabeça\_falar am.

*PAIN\_head\_talking\_am., while*

allox dulc eup.per ham hydrog lac.d sil

### DOR\_cabeça\_febre\_antes

*PAIN\_head\_heat\_before*

bry chin CINA puls rhus.t sil Spong

### DOR\_cabeça\_febre\_após

*PAIN\_head\_heat\_after*

Ars calc Carb.v Eup.per Nat.m sil

### DOR\_cabeça\_febre\_durante 82r

*PAIN\_head\_heat\_during*

acetan Acon aesc agar am.c Ang ant.t Apis aran Arn  
Ars asaf astac bapt Bell bell.p berb beryl bor bry cact  
cadm.s Calc calc.f calc.sil Camph caps Carb.v carbn.s  
cedr Chin chin.ar Chin.s cina Cocc coloc corn.f  
cortico Crot.h cupr dros dulc elat Eup.per ferr.i ferr.p  
gels glon graph Hep hipp Hyos Ign kali.ar kali.bi  
Kali.c Lach lob Lyc mand NAT.M Nux.v Op phos  
plan Podo Puls Rhus.t ruta Sabad Sep Sil spig sul.i  
Sulph ther Thuj Valer Verat verat.v visc ziz

### DOR\_cabeça\_frio ficando 54r

*PAIN\_head\_cold\_from\_becoming\_cold*

acon agar ant.c Ars bar.c Bell Bry cadm.s Calc calc.s  
calc.sil carb.an Carb.v Cham Chin chin.ar cist clem  
coff colch Con Dulc ferr ferr.p graph grat Hep hyos  
kali.c kali.sil lach Lyc m.ambo Mag.p Merc Mez  
mosch Nat.m Nit.ac Nux.v petr Phos psil Puls ran.b  
Rhus.t Sil Spig Stram Stront.c sul.ac Sulph Verat verb

### DOR\_cabeça\_frio\_aplicações am. 67r

*PAIN\_head\_cold\_applications\_am.*

Acon Aloe Alum.sil alunm Am.c Ant.c ant.t apis arg.n  
arist.cl Ars asar aur.i Aur.m Bell bism Bry bufo cadm.s  
Calc calc.f Calc.p caust cedr cham chin.s cinnb cycl  
Euph euphr ferr ferr.ar ferr.p Glon hist ind iod kali.bi  
kalm lac.c Lac.d Lach lappa Led lil.t lyc mand meny  
merc.c merl mosch myric Nat.m Phos pic.ac plan Psor  
Puls seneg Spig Stram sul.i Sulph tab visc xan Zinc

### DOR\_cabeça\_frontal 285r

*PAIN\_head\_forehead*

acet.ac Acon Aesc Aeth Agar Ail All.c aloe Alum  
alum.sil alunm Am.c Am.m ammc anac ang Ant.c  
Ant.t apis Apoc Aran Arg.m Arg.n Arn Ars ars.i ars.s.f  
arum.t arund Asaf Asar aster Aur aur.ar aur.m Bad  
Bapt bar.c bar.i bar.m bar.s Bell berb Bism bor bov  
brom Bry bufo cact caj calad Calc Calc.p Calc.s  
calc.sil Camph cann.i cann.s canth Caps Carb.ac  
carb.an Carb.v Carbn.s carc card.m caul Caust Cedr  
cench cere.b Cham Chel chim Chin chin.ar Chin.s  
chion chlol Cic cemic cina Cinnb cist clem cob coc.c  
coca Cocc colch Coll coloc con cor.r corn croc Crot.c  
crot.h crot.t Cupr cupr.ar Cur Cycl Dig Dios Dros  
Dulc echi elaps Elat epiph Euph Euphr Ferr Ferr.ar  
ferr.i Ferr.p fl.ac form Gels gink.b gins Glon gran  
Graph grat guaj gymno Ham hell helon Hep hipp hura  
Hydr hydr.ac Hydrog Hyos Ign ind iod Ip Iris jug.c  
Kali.ar Kali.bi Kali.c kali.chl Kali.i kali.m kali.n  
kali.p Kali.s Kalm Kreos lac.ac Lac.c Lac.d Lach  
lachn lact Laur lec led Lept lil.t lith.c lob Luf.op Lyc  
lycps lyss Mag.c Mag.m mag.s manc mang Med Meli  
Meny Merc merc.c Merc.i.f merc.i.r merl mez mosch  
Mur.ac musa mygal naja Nat.ar Nat.c Nat.m nat.p  
nat.s Nit.ac Nux.m Nux.v ol.j Olnd op osm ost Ox.ac

papin Par Petr ph.ac phase phel Phos phys Phyt pic.ac  
pip.m plan Plat Plb podo psil Psor ptel Puls pulx Ran.b  
raph rheum rhod Rhus.t Rhus.v Rumx ruta sabin samb  
Sang Sars scor sec Sel seneg Sep Sil skat Sol.n Spig  
Spong Stann Staph stict stram stront.c stry sul.ac sul.i  
Sulph Syph tab tarax Tarent tell teucr thea Ther Thuj  
Thyr til tril trom uran ust Valer verat verat.v verb vib  
viol.t wye x.ray xan xero yuc zinc zing

**DOR\_cabeça\_frontal\_alternando lados**

*PAIN\_head\_forehead\_alternating\_sides*

aloe gins Iris Lac.c lil.t lob stann zinc

**DOR\_cabeça\_frontal\_estende olhos 46r**

*PAIN\_head\_forehead\_extending\_eyes*

acon agar ant.t apis asaf asar Bad bapt bry calc.p  
cann.i carb.v carc cham chel clem cor.r Crot.h epiph  
gink.b gins glon grat hep hydrog ign kali.bi Kali.c  
kali.p lac.ac lac.c lach lil.t mur.ac nat.c nit.ac nux.m  
op Phos psil puls sabin seneg Spig thuj zinc

**DOR\_cabeça fumar agg. 36r**

*PAIN\_head\_smoking\_agg.*

acet.ac acon alum Ant.c Ant.t aran Bell brom calad  
calc carb.ac caust clem coc.c cocc ferr ferr.i Gels glon  
hep Ign Lob mag.c mand Nat.ar nat.m nux.v op par  
petr plan Puls sil spig thuj zinc

**DOR\_cabeça fumar am.**

*PAIN\_head\_smoking\_am.*

am.c Aran calc.p Carb.ac lycpr lycps naja

**DOR\_cabeça gástrica 89r**

*PAIN\_head\_gastric*

Abies.n Acet.ac acon aesc agar ail aloe alum am.c  
am.pic Anac Ant.c ant.t apis Arg.n Arn ars asar Atro  
bapt bell berb Bism Bry Calc Calc.p calc.s cann.i caps  
Carb.v cast caul Caust cham CHEL chin cic cina cob.n  
cocc Coff coll cycl Eup.per euph ferr.i form gamb gels  
glon Hydr ign indg Ip Iris kali.ar kali.bi kali.c kali.cy  
kali.p kali.s Lac.d lach lept Lob Lyc merc naja Nux.v  
op par Phos phyt plat podo ptel Puls rham.cal rob  
Sang Sep Sil stict Sulph Tab Tarax tarent tub verat

**DOR\_cabeça gota (rz) 22r**

*PAIN\_head\_gouty (rz)*

arn asar Bry Caps cham chin Cic colch coloc eup.per  
guaj hyos Ign ip mosch Nux.v puls Rhus.t sabin Sep  
sil Verat

**DOR\_cabeça histórica 49r**

*PAIN\_head\_hysterical*

agar aqui Arg.n arn Asaf Aur aur.ar bell bry cann.s  
Caps cham cimic Cocc Coff euon.a gels hell hep hyos  
Ign iris kali.bi kali.c lach lact mag.c mag.m Mosch  
Nat.m nit.ac Nux.m nux.v ph.ac phos Plat puls rhus.t  
ruta scut Sep stann stict stram sulph Tarent thuj Valer  
verat

**DOR\_cabeça intermitente dores 31r**

*PAIN\_head\_intermittent, recurrent\_pains*

agar alum.sil alumn anac arg.m Ars cann.i caul cina  
coloc cupr cupr.ar ferr Gels ign iod iris kalm mill  
nat.m nit.ac plan plat psor sang sep stann ter Valer  
verat Zinc.val

**DOR\_cabeça inverno**

*PAIN\_head\_winter*

aloe Aur.m.n Bism carb.v nux.v sabad Sil Sulph

**DOR\_cabeça lados 30r**

*PAIN\_head\_sides*

all.c Alum asar bov Calc.p calc.s carb.an chin cor.r  
cupr cycl dig dios euphr glon hydrog kali.bi Kali.i lyc  
mag.c mag.m Merc.c merc.i.f mez ol.an phos plat  
squil til ziz

**DOR\_cabeça lavar água fria am. 28r**

*PAIN\_head\_washing\_cold\_water\_am.*

acon aloe ant.t Ars asar aur.m Bry calc calc.f calc.p  
caust cham cinnb cycl euph Glon gnaph ind kalm lac.c  
led myric nat.s Phos plan psor spig zinc

**DOR\_cabeça lavar cabeça agg; 22r**

*PAIN\_head\_washing\_head\_agg.*

Am.c Ant.c bar.c bell bry Calc calc.s canth carb.v  
cham glon lyc merc nit.ac Nux.m phos puls Rhus.t  
Sep spig stront.c Sulph

**DOR\_cabeça ler agg. 58r**

*PAIN\_head\_reading\_agg.*

agn apis arg.m arn asaf aur bor bov bry Calc calc.f  
calc.s carb.v carbn.s caust cham chel chin chin.s cimic  
cina cinnb clem coca cocc coff crot.t ery.a ferr.i glon  
helon hydrog ign kurch lach lyc lyss med merc mez  
mygal Nat.m nat.s nux.v olnd op par ph.ac pic.ac Plat  
ptel rob ruta sabad Sep sil sulph Tub

**DOR\_cabeça ler am.**

*PAIN\_head\_reading\_am.*

ham ign

**DOR\_cabeça luz agg. 74r**

*PAIN\_head\_light\_agg.*

Achy Acon agar aloe anan ant.c Ant.t arg.n arn Ars  
ars.s.f Bell Bor Bov Bry Bufo cact Calc calc.f Calc.sil  
caul Chin Cocc Coff croc euphr ferr Ferr.p Gels Glon  
graph hep hydrog Ign kali.bi kali.c kali.p kali.sil lac.c  
Lac.d lach Lyc lyss mag.p mand mang med nat.ar  
Nat.c Nat.m nat.p nat.s nux.v Ph.ac phel Phos pitu  
podo Sang sanic scut Sep Sil sol.n stict Stram Sulph  
syph tab Tarent ther valer zinc ziz

**DOR\_cabeça luz am.**

*PAIN\_head\_light\_am.*

lac.c sil

**DOR\_cabeça luz artificial agg. 10r**

*PAIN\_head\_light\_artificial\_agg.*

bufo croc Glon mang nat.c Sang Sep Sil Stram zinc

**DOR\_cabeça luz dia**

*PAIN\_head\_light\_daylight*

Calc Hep nat.m Phos pitu sep Sil

**DOR\_cabeça manhã 230r**

*PAIN\_head\_morning*

acon aesc Agar ail alet all.s Alum alum.p Alum.sil  
alumn am.c am.m ambr Anac ang ant.t apis arg.m  
arg.n arist.cl Arn ars ars.i ars.s.f asaf asar asc.t aspar  
Aur aur.ar aur.i aur.m aur.s Bar.c bar.i bar.m bar.s Bell  
benz.ac berb bor Bov Bry bufo Cact cadm.m cadm.s  
Calc calc.f calc.i Calc.p calc.s Calc.sil camph cann.i  
cann.s canth Carb.an Carb.v Carbn.s cast.eq caust



cham Chel chin chin.ar chin.s chlol cic cemic cina clem cob cob.n coc.c coca coff colch Coloc Con conv croc crot.h Crot.t cund cupr cupr.ar Cycl dig dios dulc elaps erig Eup.per euphr fago ferr ferr.ar ferr.i ferr.p Fl.ac form gels Glon Graph grat guaj ham hell Hep hipp hydr hydrog Ign ind iod ip iris jatr Jug.c jug.r Kali.a kali.bi Kali.c kali.i kali.m Kali.n kali.p Kali.s Kali.sil kalm kreos lac.c Lac.d Lach lachn lact laur led lil.t lith.c lob lyc mag.c mag.m mag.s manc mand Mang menth merc merc.i.f merc.i.r merc.sul Mez Morg morph mur.ac Murx myric naja nat.ar nat.c Nat.m nat.p nat.s nat.sil nicc Nit.ac nux.m Nux.v ol.an onos op oxyg paeon pall peti Petr Ph.ac Phos phys phyt pic.ac pip.m pitu plan plat Podo prot Psor ptel puls ran.b rheum Rhod Rhus.t rumx ruta sabad samb sang sars scut Seneg Sep Sil sol.n Spig spong Squil Stann Staph stel stram stront.c stry sul.ac sul.i Sulph tab Tarent ther Thuj thyra upa verat x.ray zinc zinc.p

### **DOR\_cabeça\_manhã\_anoitecer termina 10r**

*PAIN\_head\_morning\_evening, ceases toward*

Bry calc Kali.bi kalm Nat.m pic.ac plat sang spig sulph

### **DOR\_cabeça\_manhã\_levantar am. 20r**

*PAIN\_head\_morning\_rising, after am.*

Alum ars cham coc.c crot.h Graph Hep ign jug.c Kali.i kali.p menth merc.i.r murx nat.m Nit.ac Nux.v ph.ac phos Rhod

### **DOR\_cabeça\_manhã\_sol\_aumenta e diminui com 13r**

*PAIN\_head\_morning\_sun\_increases and decreases with the*

acon Glon Kalm nat.c Nat.m Phos Sang Spig Stann stram stront.c sulph tab

### **DOR\_cabeça\_manhã\_sol\_vai e vem com 13r**

*PAIN\_head\_morning\_sun\_comes and goes with the*

cact gels glon kali.bi Kalm lac.d Nat.m Sang Spig stann staph sulph tab

### **DOR\_cabeça\_meia-noite ,cerca da 13r**

*PAIN\_head\_midnight ,about*

agar all.s arn ars elaps hep Kali.c mag.s myric plat puls sep sulph

### **DOR\_cabeça\_meia-noite\_antes 9r**

*PAIN\_head\_midnight\_before*

am.m anac caust chin dulc Lach puls rhus.t sep

### **DOR\_cabeça\_meia-noite\_após 35r**

*PAIN\_head\_midnight\_after*

agar Ars bov bufo carb.an cham chel chin chin.s cemic con elaps ferr gels hep ign ind kali.ar kali.c Kali.sil nat.m nat.s ph.ac psor ptel raph rhus.t sep Sil spig stram sulph Thuj uran.n xan

### **DOR\_cabeça\_meio-dia 51r**

*PAIN\_head\_noon*

aeth agar alum alum.p ant.c arg.m arg.n asar bell bov calc.ar calc.p cann.i carb.v caul Cedr cham chel chin.s cic cob graph gymno ign indg jab kali.bi kali.n kalm lyc lycps lyss mag.c mang merc mur.ac Naja nat.c Nat.m phos puls rhus.t sang sanic sil spong Sulph tab wye zinc zing

### **DOR\_cabeça\_meio-dia\_antes 78r**

*PAIN\_head\_forenoon*

aeth alum alum.n ant.c apis arg.n ars Aur Bar.c bar.i bar.s Bor bry Calc cann.i canth carb.n.s caust cedr chel chin.s cemic cinnb clem cob coc.c cocc Con cop cupr.ar gamb gels genist ham hipp hydr ind indg ip jab jac kali.bi Kali.c kali.s kalm lach lachn lact meli merc.i.f mit mur.ac Nat.c Nat.m nicc phel phyt polyg.h polyp.p psil ptel ran.b rhod rhus.t rumx sabad Sars Sep sil sol.n spig stann sul.ac sul.i sulph thuj trom wye

### **DOR\_cabeça\_menopausa 31r**

*PAIN\_head\_menopause*

Aml.ns arg.n cact Carb.v chin cemic Coch croc cycl cypr ferr ferr.p Gels glon hep ign kali.br Lach morg paro.i phys puls Sang sars sec Sep stront.c sulph Ther ust xan

### **DOR\_cabeça\_menstruação\_antes 90r**

*PAIN\_head\_menses\_before*

Acon agn all.s alum alum.p alum.sil Am.c apis arg.n arist.cl ars Asar Bell Bor Bov Brom Bry bufo cact Calc calc.i calc.p calc.s calc.sil cann.s carb.an Carb.v caust cham chin Cemic Cinnb cupr ferr ferr.ar ferr.i foll Gels glon Graph ham hep hydr hydrog hyper Ign iod ip kali.br kali.p Kreos Lac.c lac.d LACH laur lil.t Lyc mag.c manc Meli merc nat.ar Nat.c NAT.M nat.p nat.sil nit.ac Nux.m nux.v ol.an petr phos pitu Plat prot Puls rhod Sars sep sil stann sul.i Sulph thuj Verat verat.v vib Xan zinc zinc.p

### **DOR\_cabeça\_menstruação\_após 40r**

*PAIN\_head\_menses\_after*

agar all.s alum arist.cl Asar Berb Bry Calc calc.p carb.ac Carb.an Chin chin.s croc eupi Ferr ferr.p Glon kali.bi kali.br kali.p lac.d Lach lil.t Lith.c Lyc mag.c med mosch naja NAT.M Nat.p nit.ac ol.an plat Puls Sep thuj ust verat.v

### **DOR\_cabeça\_menstruação\_durante 133r**

*PAIN\_head\_menses\_during*

Acon aeth agar aloe Alum alum.p alum.sil Am.c am.m aml.ns ant.c Apis Arg.n Arn Ars ars.s.f asar aur Aven BELL Berb Bor Bov Brom Bry Bufo Cact CALC Calc.p calc.s calc.sil cann.i cann.s canth carb.ac carb.an Carb.v Cast Caust Cham Chel Chin chin.ar chion cic Cemic Cinnb Cocc coff coloc Con Croc Crot.t cub cupr cur Cycl dulce dys Elaps eupi ferr ferr.ar Ferr.p Gels gent.c Glon glyc Graph hep hydr Hyos hyper Ign indol iod kali.ar Kali.bi Kali.c kali.n kali.p kali.s kali.sil kalm Kreos Lac.d LACH Laur Lyc Mag.c Mag.m mag.s Mang med meli Merc Merc.c Mosch Murx nat.ar Nat.c NAT.M nat.p Nat.s nat.sil Nit.ac Nux.m NUX.V Ol.an Phos Plat Plat.m PULS Rat Rhod sabin SANG Sars scor Sep sil spig Stann sul.i SULPH syc ther ust Verat vib xan Zinc zinc.p

### **DOR\_cabeça\_menstruação\_durante\_am. 12r**

*PAIN\_head\_menses\_during\_am.*

all.c all.s bell glyc joan Lach lil.t Meli puls senec Verat Zinc

**DOR\_cabeça\_menstruação\_suprimida 28r***PAIN\_head\_menses\_suppressed*

acon alum anag anagy apis bell Bry Carbn.s cocc cycl  
gels glon ign ip lac.d lith.c lyc naja nux.v op phos plat  
psor Puls sep sil sulph vib

**DOR\_cabeça\_mover\_cabeça agg. 95r***PAIN\_head\_moving\_head agg.*

acon alum alum.p alum.sil Am.c Arn Ars ars.s.f Asar  
bac bar.c bar.s Bell berb Bry Calc calc.i calc.s calc.sil  
camph cann.s canth Caps Carb.v Carbn.s caust Chin  
cic Cimic clem coc.c cocc colch com con cor.r cupr  
dros euph Ferr Ferr.ar ferr.i ferr.p fl.ac Gels genist  
gent.c Glon graph Hell Hep ind iod ip jug.r kali.ar  
kali.c kali.s kali.sil lac.c lach lact lyc mag.c mang Mez  
Mosch nat.ar nat.c Nat.m nat.p Nux.m Nux.v ph.ac  
plat puls rhod samb sang sars sec sep Sil sol.n Spig  
spong staph sulph ther tub verat vib viol.o wye xan

**DOR\_cabeça\_mover\_olhos agg. 51r***PAIN\_head\_moving\_eyes agg.*

acon agn am.c arn bad bapt bar.c bar.m bar.s Bell Bry  
Caps chel Chin chin.s cimic cinnb coff Colch Coloc  
con crot.t cupr dig dros gels hell Hep ichth ign ind  
jug.r kali.c kali.sil M.arct mag.s mur.ac Nat.m Nux.v  
Op Phys pic.ac plat puls rhus.t sang Sep Sil Spig sulph  
valer

**DOR\_cabeça\_movimento agg. 175r***PAIN\_head\_motion agg.*

acon agn aloe alum.sil am.c am.m ambr Anac anan  
Ant.c ant.t Apis aq.mar aran arg.m Arg.n arn ars ars.i  
Aur aur.ar aur.s bac bapt Bell benz.ac berb beryl bism  
bov brom Bry bufo but.ac cact cadm.s calc Calc.p  
calc.s Calc.sil camph cann.s canth Caps Carb.v  
Carbn.s caust cham chel Chin chin.s chion chlor choc  
cic Cimic cinnb cob Cocc Coff colch coloc Con cor.r  
croc Crot.h Crot.t cupr cycl dros dulc eup.per eupi  
fago ferr Ferr.p fl.ac Gels gent.c Glon glyc graph grat  
Hell Hep hipp hist hydrog ign ind iod iris kali.ar  
kali.bi kali.c kali.n kali.s kali.sil kalm Kreos kurch  
lac.c lac.d Lach laur Led Lith.c lob Lyc lyss Mag.c  
mag.m Mag.p mand Mang med Meli meny merc Mez  
Mosch mygal naja nat.ar nat.c Nat.m nat.p nat.sil nicc  
Nit.ac Nux.m Nux.v olnd op oxyg petr Ph.ac Phos  
phys pic.ac plat podo Psor ptel puls rat rheum rhod  
rhus.t rumx sabad samb Sang sanic Sars Sep Sil sol.n  
Spig spong squil Stann Staph stram sul.i sulph syc  
thea Ther thuj tub verat verat.v xan zing

**DOR\_cabeça\_movimento\_am. 68r***PAIN\_head\_motion\_am.*

Agar am.m ant.t arg.m Ars asaf asar benz.ac calc Caps  
cedr cham chin cic cina coc.c coff coloc com con dros  
euph ferr glon guaj helon hipp hyos ign indg iod Iris  
kali.i kali.n Kali.p lach lil.t Lyc mag.c mag.m mang  
meny merc.i.f mosch Mur.ac nat.c Nux.m op petr phos  
psor Puls Rhod Rhus.t ruta samb scor seneg sep spong  
stann staph sulph tarax tub Valer verb visc

**DOR\_cabeça\_nervosa 115r***PAIN\_head\_nervous origin*

Acet.ac acetan ACON Agar agn ail Am.val anac ange  
anh apis Arg.m Arg.n arn Ars Asaf Asar Asc.c asc.t  
Atro Aur aur.ar aur.br aven Bell bry Cact calad Calc  
camph cann.s carb.ac Catar Caul caust cedr Cham  
Chin chin.ar Chion chlor cic cimic cina coca cocc  
COFF coloc croc Crot.h crot.t cur Cycl dys epiph  
form Gels glon graph Guar hydr IGN ind IP iris kali.bi  
kali.c Kali.p Lach lact mag.m mag.p meli mosch  
Nat.m Nicc Nux.m Nux.v op Paull Petr Ph.ac Phos  
pic.ac Plat Puls rhus.r rhus.t sang scut Sel Sep sil spig  
stann stict Stram sulph tab Tarent ter thea Ther Thuj  
Tub ust VALER Verat verat.v xan Zinc zinc.p zinc.s  
zinc.val Ziz

**DOR\_cabeça\_noite 147r***PAIN\_head\_night*

acon act.sp agar aloe Alum alum.p Alum.sil alumn  
am.c am.m ambr amyg anac ang ant.c Ant.t arg.n arn  
Ars Ars.s.f arum.t aster Aur Bell benz.ac berb bor bov  
bufo Cact Calc Calc.p Calc.s camph canth Carb.an  
carb.v carbn.s cast Caust Cedr cham chel Chin Chin.ar  
chin.s cic cinnb clem Cocc colch coloc con Crot.c  
cupr.ar cycl dig dios dulc elaps emer eug fago ferr gels  
gins glon graph grat guaj ham Hep hipp hydr.ac hyos  
hyper ign ind indg iodof kali.bi Kali.c Kali.i kali.n  
Kali.p Kali.s Kali.sil kreos lac.ac lac.c lach lact Laur  
led lob Lyc Mag.c mag.m mag.p mang Merc Merc.c  
merc.d merc.i.f merc.i.r Mez mill myric nat.ar nat.c  
nat.m nat.p nat.sil Nit.ac nux.m nux.v op par ph.ac  
Phos phys phyt pip.m plat psor ptel puls raph rhus.t  
rumx sars scor sep Sil sol.n spig stram stront.c stry  
Sulph SYPH tarent Thuj Valer verat zinc zinc.p

**DOR\_cabeça\_occipital 272r***PAIN\_head\_occiput*

Acon Aesc Aeth Agar ail all.c All.s aloe alum alum.p  
alum.sil alumn Am.c am.m Ambr ammc Anac ant.t  
aphis apis Arg.m Arg.n Arn Ars Ars.i arund asaf asar  
atro aur aur.m.n aur.s aven bapt bar.c bar.i bar.m bar.s  
Bell bell.p Benz.ac berb bism bor bov Brom Bry cact  
calad Calc calc.i Calc.p calc.s calc.sil camph cann.i  
cann.s canth caps Carb.ac Carb.an Carb.v Carbn.s  
carc card.m Caust cedr cench cere.b cham Chel Chin  
Chin.ar chin.s choc Cic Cimic cina Cinnb clem cob  
coc.c coca Cocc Colch coloc con conv Cop corn crat  
croc Crot.c Crot.h crot.t cupr.ar cycl daph dig dios dire  
Dulc Echi elaps Eran ery.a Eup.per euph ferr ferr.ar  
ferr.i ferr.p Fl.ac form gal.ac Gels gink.b gins Glon  
gnaph Graph grat guaj ham Hell Helon hep hura hydr  
hydr.ac Hydrog hyos Hyper Ign ind indg Iod Ip Iris  
Jatr Jug.c kali.ar Kali.bi Kali.br Kali.c Kali.chl Kali.i  
kali.m Kali.n kali.p Kali.s kali.sil Kreos lac.ac Lac.c  
lac.d Lach lachn lact lappa lat.m laur Lec led Lil.t  
lith.c lob Lyc Lycps lyss mag.c Mag.m mag.s manc  
mang Med meph merc merc.i.f Merc.i.r Mez mill  
Morph Mosch Mur.ac murx myric naja Nat.ar Nat.c  
nat.m Nat.p Nat.s nicc Nit.ac nux.m Nux.v ol.j Onos  
Op oreo osm ovi.p ox.ac paeon pall par Petr Ph.ac

Phos phys Phyt Pic.ac pip.m plan plat Plb podo prun  
psor ptel Puls Pyrog ran.b ran.s raph rhod Rhus.r  
Rhus.t rumx sabad Sabin sang sanic Sars scor sec  
Seneg Sep serp Sil Spig Spong squil stann Staph stram  
stront.c Stry sul.ac Sulph syph Tab tarax Tarent ter  
teucr Thuj til trom urt.u valer vario verat Verat.v verb  
xan Zinc zinc.m zinc.p zing ziz

**DOR\_cabeça\_occipital\_estende\_frente 48r**

*PAIN\_head\_occiput\_extending\_forehead*

ambr Arg.n aur bell.p bov brom Calc canth Carb.v  
Chel chin choc clem con dios dirr ferr fl.ac Gels Glon  
Kali.bi kali.c Lac.c Lach lappa mang merc mez mosch  
mur.ac nat.c Nat.m nat.s ol.j op par Petr Ph.ac plb ptel  
Rhus.t Sang sanic Sars Sil sulph tarent ter

**DOR\_cabeça\_occipital\_estende\_olhos 18r**

*PAIN\_head\_occiput\_extending\_eyes*

atro chin dios ery.a Glon Lach nat.s Petr pic.ac sang  
sanic sars scor Sep Spig stry Verat zinc

**DOR\_cabeça\_occipital\_frontal, e 80r**

*PAIN\_head\_occiput\_forehead, and*

aeth Alum ambr anac aphis arn asaf aur aur.s bell bry  
calc camph cann.i canth caps carb.v chel chin chin.s  
choc cemic cina clem colch con corn dig dios eup.per  
ferr gels glon graph grat guaj hydr.ac hyos ign iod Iris  
kali.bi kali.c kali.n lach lachn laur lyc mag.c mag.m  
mang merc mez mosch mur.ac nat.m ol.j onos op Oreo  
petr ph.ac prun ptel raph rhus.t sabad sabin sars seneg  
sep serp spig spong squil stry sul.ac sulph tab thuj

**DOR\_cabeça\_olhar\_baixo agg. 9r**

*PAIN\_head\_looking\_downward\_agg.*

alum kalm nat.m olnd ox.ac phyt pic.ac spig sulph

**DOR\_cabeça\_olhar\_cima agg. 31r**

*PAIN\_head\_looking\_upward\_agg.*

acon aeth arn arum.t bapt bell bry Calc calc.s caps  
caust chin coca colch cupr glon gran graph Ign Lac.c  
lach m.arct plat plb ptel Puls sep sil stram Sulph Thuj

**DOR\_cabeça\_olhar\_fixo agg. 28r**

*PAIN\_head\_looking\_fixedly\_at\_anything\_agg.*

anac Aur cadm.s calc Calc.sil caust cina gent.c glon  
helon Ign lac.c lith.c mur.ac Nat.m nux.v olnd Onos  
par pic.ac Puls Ruta sabad sars Spig Spong sulph  
tarent

**DOR\_cabeça\_olhos\_fechar agg. 24r**

*PAIN\_head\_closing\_eyes\_agg.*

All.c aloe alumn ant.t apis ars Calc Chin ferr ferr.p  
grat hep ip lac.c lach nux.v op ph.ac sabad sabin Sil  
Stram Ther thuj

**DOR\_cabeça\_olhos\_fechar\_am. 45r**

*PAIN\_head\_closing\_eyes\_am.*

Acon agar allox aloe ant.t apis Bell brom bros.g Bry  
Calc Carb.v Chel Chin chin.s Cocc coff con euph  
ferr.p hell hyos Ign iod ip kali.p Lac.d mez nat.m Nat.s  
Nux.v oreo oxyg phys plan plat podo rhus.t sang Sep  
Sil Spig Sulph til zinc

**DOR\_cabeça\_olhos\_fechar\_impulsionado a 15r**

*PAIN\_head\_compelled\_to\_close\_eyes*

Agar aloe arn Bell calc Carb.v chin.s cor.r euph lach  
mez nat.m oxyg podo Sil

**DOR\_cabeça\_paroixística 71r**

*PAIN\_head\_paroixysmal\_pains*

acon agar ambr ant.t arn Ars Asaf Bell bufo calc  
calc.sil carb.v Cedr Cham chin chin.ar cocc colch  
Coloc crot.t cupr dig ferr ferr.ar ferr.p guaj ign Kali.ar  
kali.c kali.m kali.n kali.p kali.sil Kalm Lach lyc  
Mag.p mosch mur.ac murx nat.ar nat.c nat.p nice  
nit.ac nux.m nux.v petr ph.ac phos plat psil psor ran.b  
Sang sars sec Sep Sil Spig spong squil stann Stram  
stront.c thuj valer Verat viol.t zinc zinc.p

**DOR\_cabeça\_paroixística\_ondas 12r**

*PAIN\_head\_paroixysmal\_waves\_of*

ant.t Asaf bell chin cocc ferr lach plat Sep spig viol.t  
zinc

**DOR\_cabeça\_partes\_pequenas 61r**

*PAIN\_head\_small\_spots, in*

Acon agar Alum ambr anac ant.c bor cann.i cann.s  
carb.v caust colch dulc eupi ferr ferr.ma glon graph  
helon hep hydr.ac hydrog Ictod Ign Kali.bi kali.i Kalm  
lach lact laur led lith.c lyc mosch nat.c nux.m Nux.v  
ol.an Ox.ac phos plan plat psil psor ran.s raph rat sang  
sep sil sol.n spig squil staph sul.ac sulph tell thea thuj  
vinc zinc

**DOR\_cabeça\_pé, em = ereto agg. 76r**

*PAIN\_head\_standing\_agg., while*

agar aloe alum alum.p alum.sil am.c ambr anac ant.c  
arg.m arn ars bar.c bell bry calc calc.p calc.s calc.sil  
canth carbn.s caust chel chin cob coc.c cocc coloc con  
dig dros glon guaj hell hep hydr ign ip kali.ar kali.c  
kali.p kali.s kali.sil lach led lyc Mag.c mag.m mang  
meny mez nat.ar Nat.m nit.ac nuph nux.v ph.ac phos  
phyt psor Puls ran.b rheum rhus.t sep sil sol.n spig  
spong staph Sulph tarax thuj verat vib zinc

**DOR\_cabeça\_pensar\_na\_dor agg. 20r**

*PAIN\_head\_thinking\_of\_pain\_agg.*

ant.c aq.mar arn calc.p cham chin con euph ferr.p Hell  
helon hydr ign nat.s ol.an ox.ac pip.m sabad sin.n  
staph

**DOR\_cabeça\_pensar\_na\_dor\_am.**

*PAIN\_head\_thinking\_of\_pain\_am.*

agar camph Cic helon Ox.ac pall prun

**DOR\_cabeça\_penteando\_cabelo agg. 20r**

*PAIN\_head\_combing\_the\_hair\_agg.*

alum.sil ant.t ars bell Bry carb.v chin chin.ar cina dys  
hell ign kreos lac.c Mez nit.ac puls rhus.t sel sep

**DOR\_cabeça\_periódica 117r**

*PAIN\_head\_periodical*

acon Act.sp Aeth aloe Alum alum.p alum.sil am.pic  
ambr ammc Anac Apis Aran aran.sc arg.n arn Ars  
Ars.i ars.s.f Asaf aur aur.ar bell benz.ac bor Cact  
cadm.s Calc calc.ar calc.s calc.sil Carb.ac Carb.v  
card.m caust Cedr cham chel Chin Chin.ar Chin.s  
Chion cemic Coloc con croc cupr dys epiph eup.per  
Ferr Ferr.ar ferr.p form gels hep Ign iris Kali.ar kali.bi  
Kali.cy kali.sil Kreos lac.d Lach laur lob Lyc mag.c

mag.m mag.p mang merc.c merc.i.r methyl morg  
mur.ac naja Nat.ar nat.c Nat.m nat.p nat.s nat.sil nice  
nicc.s Nit.ac Nux.v petr Phos phyt plat podo prun psor  
Puls Rhus.t sabad Sang sanic sel seneg Sep Sil Spig  
stann Stram sul.ac Sulph syc syph tab Tela Tub viol.t  
zinc zinc.p

**DOR\_cabeça\_periódica\_diária 37r**

*PAIN\_head\_periodical\_every day*

aran.sc Ars Bell cact calc calc.sil cedr cimic coloc con  
croc eup.per form gels hep Kali.bi lach lyc mag.c  
mag.m mang merc.i.r mur.ac Nat.m Nux.m Nux.v petr  
phos sabad seneg sep Sil spig stann sulph zinc zinc.p

**DOR\_cabeça\_periódica\_dia alternado 17r**

*PAIN\_head\_periodical\_alternate day*

alum alum.p ambr Anh ars cact Cedr chin cimic  
eup.per merc.c nat.m nux.v Phos psor sang sulph

**DOR\_cabeça\_periódica\_dia\_hora, à mesma 9r**

*PAIN\_head\_periodical\_every day at same hour*

aran.sc ars cact cedr cimic gels Kali.bi mur.ac spig

**DOR\_cabeça\_periódica\_quinzenal 16r**

*PAIN\_head\_periodical\_every two weeks*

Ars ars.s.f calc Chel chin chin.ar dys ferr ign nice phyt  
psor puls sang Sulph Tub

**DOR\_cabeça\_periódica\_semanal 25r**

*PAIN\_head\_periodical\_every week*

ars calc calc.ar calc.sil dys epiph eup.per gels Iris  
Lac.d lyc morg nux.m Phos phyt psor rhus.t sabad  
Sang sanic sep Sil Sulph syc Tub

**DOR\_cabeça\_pisando em falso 12r**

*PAIN\_head\_false step*

anac bar.c bry cob hep led puls Sil sol.n spig thuj vib

**DOR\_cabeça\_pisando forte agg. 52r**

*PAIN\_head\_stepping heavily agg.*

aloe alum alum.p alum.sil am.c ambr Ant.c bar.c Bell  
Bry Calc calc.p calc.sil Carbn.s Caust chel Chin coc.c  
cocc coloc Con dros Glon hell hydr ign kali.c kali.p  
kali.s kali.sil Lach Led Lyc Mag.m meny mez nat.ar  
Nat.m Nit.ac nuph Nux.v ph.ac Phos Phyt Psor Rhus.t  
Sep Sil Spig spong sulph thuj

**DOR\_cabeça\_porão**

*PAIN\_head\_vaults, cellars etc.*

Ars bry carb.an Puls Sep Stram

**DOR\_cabeça\_por\_álcool 64r**

*PAIN\_head\_from\_alcoholic drinks*

acet.ac acon Agar all.c alum alum.p alum.sil Ant.c Ars  
ars.s.f asaf Bell bry bufo Calc calc.f calc.s calc.sil  
cann.i carb.v caust Chel Chin chlor cimic coc.c Coff  
coloc con ferr Gels Guar hell hydr Ign ip kali.chl Lach  
Led lob Lyc mand merc Nat.m nit.ac Nux.m Nux.v Op  
pauil Phos Puls Ran.b Rhod rhus.t Ruta sabad Sel Sil  
Spig spong Stram Sulph Verat Zinc

**DOR\_cabeça\_por\_ar corrente de 44r**

*PAIN\_head\_from\_draft\_of air*

Acon Ars Bell benz.ac Bor cadm.s Calc Calc.sil caps  
carb.v caust Chin coloc eup.pur ferr.p gels Hep ichth  
ign iris kali.ar Kali.c kali.n kali.p kali.s kali.sil lac.c  
Mag.m Merc Naja nux.m Nux.v phos Psor rhod  
Rhus.t Sanic Sel Sil stront.c sul.ac Sulph valer verb

**DOR\_cabeça\_por\_ar frio 58r**

*PAIN\_head\_from\_cold air*

alum.sil am.c Ars ars.s.f Aur aur.ar Bell bell.p bov Bry  
Calc Calc.sil Camph caps carb.an Carb.v Caust Chin  
Chin.ar Cocc Coff cor.r Dulc ferr ferr.ar grat Hep ign  
Iris Kali.ar Kali.bi Kali.c kali.chl kali.m kali.p Kali.sil  
Lac.c Lach Lyc Mag.m Mang nat.m Nit.ac Nux.m  
Nux.v Phos plat Psor Puls ran.b Rhod Rhus.t ruta sec  
Sep Sil Sulph Verat

**DOR\_cabeça\_por\_barco, viajar em**

*PAIN\_head\_from\_riding in a boat*

Cocc colch ferr petr Tab

**DOR\_cabeça\_por\_barulho 97r**

*PAIN\_head\_from\_noise*

acon agar alum.sil anac anan ang apis arg.n arn Ars  
ars.i aur bapc bar.c bar.i bar.m BELL bor Bry bufo  
Cact calad Calc calc.f calc.i Calc.s Calc.sil cann.s  
caps carb.an carb.v caust Chin Chin.ar chin.s cic Cocc  
Coff colch Com ferr Ferr.p gels glon graph hell hyos  
Ign iod kali.ar kali.bi kali.p kali.s kali.sil Lac.c lac.d  
Lach lachn lyc Lyss mag.m manc med merc merc.i.f  
mur.ac Nat.ar Nat.c nat.m nat.p Nat.sil Nit.ac Nux.v  
op Ph.ac phel Phos pitu pte sang sanic scut Sil Sol.n  
Spig Stann stict stront.c sulfon syc tab tarent THER  
tril yuc zinc zinc.p

**DOR\_cabeça\_por\_cerveja 12r**

*PAIN\_head\_from\_beer*

ACON all.c bell calc caust Coc.c coloc ferr kali.chl  
merc Rhus.t verat

**DOR\_cabeça\_por\_cólera 24r**

*PAIN\_head\_from\_anger*

acon arg.n Bry cast Cham coff coloc dulc ferr.p ign  
kali.c Lyc mag.c mez Nat.m Nux.v Petr Phos Plat  
ran.b rhus.t sep Staph verat

**DOR\_cabeça\_por\_concussão 10r**

*PAIN\_head\_from\_concussion*

arn Bell calc.s cocc ferr.p hep kali.br lac.c merc phos

**DOR\_cabeça\_por\_conhaque**

*PAIN\_head\_from\_brandy*

Nux.v Puls ruta verat

**DOR\_cabeça\_por\_correr**

*PAIN\_head\_from\_running*

Bry Ign nat.c Nat.m Nux.v Puls tarent

**DOR\_cabeça\_por\_cortar o cabelo**

*PAIN\_head\_from\_cutting hair*

Bell bry glon led puls sabad Sep

**DOR\_cabeça\_por\_disputa**

*PAIN\_head\_from\_dispute*

bry staph

**DOR\_cabeça\_por\_espinha, sintomas da**

*PAIN\_head\_from\_spinal complaints*

agar alum bism caul cocc Lach meny Zinc.p

**DOR\_cabeça\_por\_estudar (rm)**

*PAIN\_head\_from\_study (rm)*

ars.i Calc.p ign Phos Puls Ruta Sil Sulph

**DOR\_cabeça\_por\_jejum 32r**

*PAIN\_head\_from\_fasting*

Adam allox ars ars.i cact caust Cist crot.h elaps epiph  
ign ind iod Kali.c kali.p kali.s kali.sil lach Lyc nux.v  
Phos psor ptel ran.b Sang sep Sil spig sul.i Sulph thuj  
uran

**DOR\_cabeça\_por\_masturbação 14r**

*PAIN\_head\_from\_masturbation*

Calc carb.v Chin Con lyc merc nat.m nux.v phos puls  
Sep spig Staph sulph

**DOR\_cabeça\_por\_mercúrio 20r**

*PAIN\_head\_from\_mercury*

arg.n Asaf Aur aur.m.n carb.v chin clem fl.ac Hep Iod  
Kali.i led mez Nit.ac podu puls Sars staph still sulph

**DOR\_cabeça\_por\_molhar-se 17r**

*PAIN\_head\_from\_getting\_wet*

acon ars Bell bry Calc Colch Dulc hep kali.c Led lyc  
Nat.m nux.m phos Puls Rhus.t Sep

**DOR\_cabeça\_por\_molhar\_cabeça**

*PAIN\_head\_from\_getting\_wet\_head*

bar.c Bell led phos puls rhus.t sep

**DOR\_cabeça\_por\_molhar\_pés**

*PAIN\_head\_from\_getting\_wet\_feet*

gels phos Puls Rhus.t sep Sil

**DOR\_cabeça\_por\_música 9r**

*PAIN\_head\_from\_music*

acon ambr cact Coff nux.v Ph.ac Phos podu viol.o

**DOR\_cabeça\_por\_narcóticos 15r**

*PAIN\_head\_from\_narcotics*

acet.ac bell cham coff dig graph hyos lach lyc nux.v  
op puls sep sol.t valer

**DOR\_cabeça\_por\_odores fortes 23r**

*PAIN\_head\_from\_odors\_strong*

acon anac arg.n Aur aur.s Bell cham chin Coff Colch  
ferr graph Ign Lyc nux.v oxyg Phos sang scut Sel Sil  
stront.c Sulph

**DOR\_cabeça\_por\_olhos forçar 47r**

*PAIN\_head\_from\_eyes\_straining*

acetan Agar arg.n Aur aur.s bar.m bell Bor Cact Calc  
calc.sil Carb.v Caust Cimic Cina Epiph gels Ham jab  
Kali.c kali.p kali.s Kali.sil Lyc mag.p mur.ac Nat.c  
Nat.m Nat.p nat.sil ONOS par Ph.ac Phos phys pic.ac  
Rhod Rhus.t Ruta sep Sil Spong staph sulph Tub valer  
zinc

**DOR\_cabeça\_por\_pancadas (blows)**

*PAIN\_head\_from\_blows*

Arn Calc.s hyper Nat.m Nat.s

**DOR\_cabeça\_por\_perda de fluidos 22r**

*PAIN\_head\_from\_loss\_of\_fluids*

ars Calc Carb.v Chin cina cocc con glon kali.c lach  
merc Nat.m Nux.v Ph.ac phos plat Puls Sep Sil Staph  
Sulph verat

**DOR\_cabeça\_por\_perda horas de sono 14r**

*PAIN\_head\_from\_loss\_of\_sleep\_late\_hours*

ambr ant.c arg.m bry Carb.v cimic Cocc coff colch  
Laur Nux.v puls rhus.t sulph

**DOR\_cabeça\_porsexo, excessos 26r**

*PAIN\_head\_from\_sexual\_excess*

Agar arn Bov Calc carb.v Chin con kali.c kali.sil lach  
merc Nat.c nat.m Nat.p Nux.v onos ph.ac phos pip.m  
Puls Sep Sil spig Staph Sulph Thuj

**DOR\_cabeça\_por\_supressão de erupções 9r**

*PAIN\_head\_from\_suppressed\_eruptions*

Ant.c bry dig kali.ar lyc Mez nux.m Psor sulph

**DOR\_cabeça\_por\_traumatismo 24r**

*PAIN\_head\_from\_injuries*

alum Arn Bell calc carc Cic con dulc Glon Hep hyos  
Hyper lach merc Nat.m Nat.s nit.ac petr Phos puls  
Rhus.t Staph sul.ac sulph

**DOR\_cabeça\_por\_umidade 11r**

*PAIN\_head\_from\_damp\_houses\_living\_in*

Ars calc Carb.v Dulc nat.s phys puls rhod Rhus.t Sil  
Verat

**DOR\_cabeça\_por\_vigília**

*PAIN\_head\_from\_nightwatching*

ambr bry carb.v COCC Colch Nux.v Puls sulph

**DOR\_cabeça\_pressão externa agg. 57r**

*PAIN\_head\_pressure\_external\_agg.*

Agar alum.sil am.c ant.c aq.mar Arg.m ars Bar.c bar.m  
Bar.s bell bism bov calc Calc.p camph cast chin Cina  
cinnb cortico Cupr dios glon hep Kali.c kali.m kali.p  
kali.s lach lact lyc Mag.c mag.m mand mang merc.i.f  
mez mur.ac nat.ar nat.c ph.ac phys Prun ptel sabin  
sang sars sec sil Stram sulph teucr ther tub valer verb

**DOR\_cabeça\_pressão externa\_ am. 106r**

*PAIN\_head\_pressure\_external\_am.*

acon agar aloe alum alum.p Alumn Am.c Anac ant.c  
Apis aran Arg.m Arg.n Bell Bry cact cadm.s Calc  
calc.f calc.s camph carb.ac carb.an carb.v chel chim  
Chin chin.s chion choc cimic Cinnb clad clem Coloc  
con dire dros Ferr Ferr.i ferr.p fum gels Glon guaj hell  
hep hist hydr Ign ind indg ip Kali.bi kali.n kalm kurch  
lac.c Lac.d Lach laur lil.t Lyc mag.c Mag.m Mag.p  
mand meny merc merc.i.f merl mez mur.ac nat.c  
Nat.m nat.p Nat.s nat.sil nicc nux.m Nux.v olnd par  
phos Pic.ac podu Puls Pyrog ran.s rhus.t sabad sabin  
Sang Sep Sil Spig Stann staph sul.ac Sulph tarent thuj  
verat visc Zinc zinc.p

**DOR\_cabeça\_pressão\_forte\_ am. 18r**

*PAIN\_head\_pressure\_hard\_am.*

anac arg.n Bell bry Cact carb.an CHIN glon ind kurch  
lac.d Mag.m MAG.P mand meny nux.m Sang Zinc

**DOR\_cabeça\_quarto quente agg. 98r**

*PAIN\_head\_room\_warm\_agg.*

acon aeth All.c allox aloe Alum Alum.p am.m ant.c  
Apis aran Arg.n Arn Ars ars.i ars.s.f Arum.t asaf aur.s  
bar.c bar.i bar.s Bell Bov bry bufo calc calc.i calc.s  
cann.i Carb.v Carbn.s Caust cham Chel Cimic cob  
coc.c coca coff colch com Croc euph ferr.i graph grat  
ham hydr hyos Iod ip kali.i Kali.n Kali.s lact laur Led  
lil.t Lyc Lyss mag.c mag.m Mang mez Mosch Nat.ar  
nat.c Nat.m nat.p nicc ph.ac Phos pic.ac pitu Plat plb  
Puls ran.b ran.s rhod sang sel Seneg sep sin.n sol.n  
Spong Stram Sul.i Sulph tab thuj til Verat verb Zinc  
zinc.p

**DOR\_cabeça\_quarto quente am. 30r***PAIN\_head\_room warm am.*

Am.c Aur bell bov bry cham chel Chin cocc Coff eup.per ferr graph hep kali.c Lac.c mag.c Mang Merc nux.m Nux.v rhus.t Sil spig staph sul.ac Sulph thuj valer zing

**DOR\_cabeça\_quente\_aplicações am. 24r***PAIN\_head\_hot\_applications am.*

Arg.n ars Aur Bry chin cinnb colch coloc Gels glon Ign iris Kali.c kali.i lach mag.m Mag.p nux.m Nux.v rhod sep Sil sulph Thuj

**DOR\_cabeça\_sacudida - abalo agg; 72r***PAIN\_head\_jar, from any agg.*

allox aloe am.c am.m arn ars bar.c bar.s Bell beryl Bry cadm.s Calc calc.p calc.s Calc.sil Carb.v Carbn.s chel Chin chin.ar cina cob cocc con conv crot.h Ferr.p Gels Glon grat Hep ign ind Kali.c kali.p Kali.s Kali.sil lac.c lac.d lach Led Lyc Mag.m mang merc nat.ar Nat.m Nit.ac Nux.v onos op petr Ph.ac Phos phyt pitu Psor Rhus.t sabad sang sanic scor Sep Sil Spig stann stram Sulph Ther Thuj vib

**DOR\_cabeça\_sacudir cabeça agg. 94r***PAIN\_head\_shaking head agg.*

acon Agn am.c anac ang ant.c ant.t apis Arn ars ars.s.f Asar bac bar.c bar.s BELL bor Bry Calad Calc calc.s camph cann.s carb.an Carb.v Carbn.s Caust cham Chel chin cic cocc Coff Colch coloc con Cor.r croc cupr dig Ferr ferr.ar ferr.p Glon graph guaj Hell Hep Iod Ip kali.n kali.s kreos lact Led lyc m.aust mang merc mez Mosch Nat.m Nit.ac Nux.m NUX.V par petr Ph.ac Phos plb puls Ran.b rheum Rhus.t ruta samb sang sars sec sel Sep sil sol.n Spig spong squil stann Staph stram sul.ac sulph thuj tub verat

**DOR\_cabeça\_sacudir cabeça am.***PAIN\_head\_shaking head am.*

chin cina gels hyos lach phos

**DOR\_cabeça\_salvas, em (Cluster Headache) 12r***PAIN\_head\_clusters in*

Anac caps cedr hist Kali.c meph methys okou onop plat sang tub

**DOR\_cabeça\_sentado\_agg. 74r***PAIN\_head\_sitting\_agg.*

Agar alum alum.p alum.sil am.m ang ant.c aral arn ars asaf asar bell bism bor bry bufo Calc canth carb.an Caust cham Chin cic coff con cycl dros euph ferr ferr.ar ferr.p gent.c grat guaj ign indg lac.d lach led lyc m.arct m.aust mag.c mang meny merc merc.i.r mez Mosch mur.ac nat.ar Nat.c nat.sil Phos plat puls ran.b rat rhod rhus.t ruta sabad seneg sil spong squil Staph Sul.ac sulph tarax verat viol.t zing

**DOR\_cabeça\_sentado\_am. 35r***PAIN\_head\_sitting\_am.*

alum.sil ant.t arn ars asar Bell calad calc cic cocc coff Con ferr gels glon Guaj hipp ign kali.ar kali.c Kreos lam lith.c mag.c mag.m mang merc nat.m nux.v phos rhus.t sep spong sulph verat

**DOR\_cabeça\_sifilítica 21r***PAIN\_head\_syphilitic*

ars ars.i asaf Aur aur.ar aur.m aur.m.n fl.ac hep kali.bi Kali.i led Merc mez Nit.ac phyt sars still sul.ac Syph Thuj

**DOR\_cabeça\_sol, exposição ao agg. 59r***PAIN\_head\_sun, exposure to agg.*

Acon Act.sp Agar aloe Ant.c Arum.t Bar.c bar.s Bell Brom bruc Bry cact cadm.s Calc calc.f calc.s Camph cann.i Carb.v cast.v Chin chin.s cina Cocc euphr ferr.p Gels genist GLON hipp hist hyos ign kali.bi kalm LACH manc mand nat.ar NAT.C nat.caus Nat.m Nux.v pitu Puls sang scor Sel spig Stram sul.i Sulph syph Ther valer verat.v zinc zinc.p

**DOR\_cabeça\_sono\_após 123r***PAIN\_head\_sleep\_after*

aesc aeth Agar ail alum Alum.p alum.sil ambr Anac Ant.t aran arg.n arn ars ars.s.f Aur aur.ar aur.s bad bar.c bar.s Bell Bov Bry cadm.s calad Calc calc.p calc.s Calc.sil carb.an Carb.v Carbn.s caust cham chel chin chin.s chion cic cimic cina cinnb clem coc.c Cocc coff Con croc crot.c crot.h dig dros erig eup.per euphr gels glon Graph ham hell hep ign ip kali.ar Kali.bi Kali.c kali.n kali.p kali.s kali.sil kreos LACH lact Lyc m.ambo m.arct Mag.c mag.m meny merc merc.i.f merc.i.r mill morph Naja nat.ar nat.c Nat.m nat.p nat.s nit.ac nux.m Nux.v op ox.ac pall par peti petr ph.ac Phos pitu plb psor ptel puls raph rheum rhus.t rumx ruta sabad sel sep Sil squil staph stram sul.ac Sulph Tarent Thuj

**DOR\_cabeça\_sono\_após\_am. 27r***PAIN\_head\_sleep\_after\_am.*

aq.mar bell camph chel colch crot.h epiph ferr Gels Glon graph ham hyos kali.n lac.c laur nat.m Pall PHOS pic.ac puls Sang Sep thuj tub upa usn

**DOR\_cabeça\_sono\_durante 20r***PAIN\_head\_sleep\_during*

agn ars camph cham colch dig ferr graph ham hyos led mag.c naja petr pitu psor ptel scor ther thuj

**DOR\_cabeça\_subindo\_escada\_agg. 50r***PAIN\_head\_ascending\_stairs\_or\_a\_height\_agg.*

alum alum.p ant.c arn aster Bell Bry but.ac cadm.s CALC calc.sil Carb.v carbn.s cimic conv crot.h Cupr ferr ferr.p Gels Glon hydr ign Kalm lac.c Lach lob Lyc m.arct meny meph Mosch nat.ar Nux.v par Ph.ac Phos Psor ptel Rhus.t sang Sep Sil Spong staph Sulph Tab thuj zinc zinc.p

**DOR\_cabeça\_súbita 38r***PAIN\_head\_sudden\_pains*

agar Arg.m arg.n asaf aster Bell berb cadm.s calc camph cedr chim.m cimic croc ferr fl.ac Gels gins ign kali.bi mag.p med merc.c mez morph oxyg phys podo puls ran.b ran.s Sabin spong sulph Tab tarent valer viol.o

**DOR\_cabeça\_súbita\_desaparece\_gradualmente***PAIN\_head\_sudden\_decreasing\_gradually*

asaf calc fl.ac puls ran.s sabin

**DOR\_cabeça\_súbita\_desaparece\_súbita 17r**

*PAIN\_head\_sudden\_suddenly\_goes\_and*

arg.m arg.n asaf aster BELL cadm.s Cedr fl.ac Ign kali.bi mag.p med merc.c oxyg spong Sulph tarent

### **DOR\_cabeça\_supraorbital\_170r**

*PAIN\_head\_above\_eyes*

acon aesc aeth agar ail all.c aloe alum am.c ambr anag ang ant.c Apis arg.m arg.n Arn Ars ars.i asaf aspar aur.m bap̄t bar.c Bell berb bor bov brom Bry cadm.met Calc Calc.p calc.s cann.i canth caps Carb.ac carb.an carb.v caust Cedr Chel chim.m Chin Chin.s chlol cimi.cina cinnb cist coca colch con cop Croc crot.h cupr dig dios dros echi elaps ferr ferr.ar ferr.i ferr.p fl.ac Gels Glon ham hell Hep hipp hura hydr hyos hyper ign ind iod ip Iris jug.r kali.ar Kali.bi Kali.c kali.n kali.p Kali.s kalm lac.ac Lac.c Lac.d Lach lact laur lil.t lob Lyc lyss mag.c mag.m mag.p mang med Meph merc merc.i.r merl mez mosch naja nat.a nat.c Nat.m Nat.p nit.ac nux.m Nux.v ol.an onos op osm ox.ac Petr ph.ac Phos Phys Phyt pic.ac plan plat plb Psor p̄tel Puls ran.b raph rheum rhus.r rhus.t sabad Sang Sanic Sel Seneg Sep Sil Sol.n Spig spong Stann staph sul.i sulph tab tarent tax tell ter teucr ther thuj urt.u Valer verat viol.t Zinc zing

### **DOR\_cabeça\_supraorbital\_direita\_69r**

*PAIN\_head\_above\_eye\_right*

acon aesc agar am.m anac arg.n ars arund aur.m bap̄t Bell bism bor.ac bry Carb.ac carb.an CHEL Chin cinnb cist coc.c coca cocc com cycl daph dig dros dulceuon ferr fl.ac Gels gins glon graph ham hyos Ign iris kali.bi kali.n lac.c lach Lyc Mag.p mang merc.i.f mez mur.ac Nat.m Nux.m Ol.an op phys phyt Ran.b rhus.t rumx Sang sil Spig staph stront tab tarent viol.t xan Ziz

### **DOR\_cabeça\_supraorbital\_esquerda\_76r**

*PAIN\_head\_above\_eye\_left*

acon Act.sp Aesc aeth ambr ant.t arg.n arn Ars arum.t asaf bar.c berb brom Bry caj calc.p camph Cann.i cedr Chel chin.s Colch cupr echi euph ferr glon ham hell helo hydr ign ip iris Kali.bi Kali.c kalm lac.c Lach lil.t lob lyss mag.c mag.s meny merc.c merc.i.r mosch mur.ac naja nat.p nit.ac Nux.v onos ox.ac Ph.ac Phos pip.m psor p̄tel puls rhus.r sel senec Sep Spig stann stram sul.ac tell ter uran verat verat.v verb

### **DOR\_cabeça\_tarde\_180r**

*PAIN\_head\_afternoon*

Acon aeth Agar ail allox aloe Alum alum.p alum.sil Am.c am.m ambr anac anan ant.t apis arg.m arg.n arn ars ars.i ars.s.f asar aur aur.ar aur.s Bad bar.c bar.i bars Bell berb bov brom bry bufo cadm.m calad calc calc.ar calc.f calc.p calc.s calc.sil canth carb.an Carb.v carbn.s carc caust chel chin chin.ar chin.s cic cimi.cist clem cob coca cocc colch coloc con Cupr cycl dig dios dros equis eup.pur euphr eys fago ferr ferr.ar ferr.i ferr.p fl.ac form gamb gels genist glon Graph grat guaj ham hell helon hura iber ign ind indg indol iod iris kali.ar kali.c kali.m Kali.n kali.p kali.s kali.sil kalm

kreos lac.ac Lac.c lach lact lat.m laur lil.t lob Lyc lycps lyss mag.c mag.m mag.s Mang meli merc.i.r Mez Mur.ac naja nat.ar Nat.c nat.m nat.p nat.sil nice Nit.ac nux.m nux.v op paeon pall petr Ph.ac phos phys phyt pic.ac plan Plat plb polyg.h p̄tel puls ran.b rhus.t ruta sabin sang Sars sec Sel seneg sep Sil spig spong stram Stront.c stry sul.ac sul.i Sulph syph tab tarent tell thuj valer Verat verat.v Zinc Zinc.p

### **DOR\_cabeça\_tempestade\_antes**

*PAIN\_head\_thunderstorm\_before*

bry carc lach Nat.c PHOS Rhod Sep Sil

### **DOR\_cabeça\_temporal\_230r**

*PAIN\_head\_temples*

abrom.a acon act.sp aesc aeth agar agn ail All.c aloe Alum alum.p alum.sil ambr Anac anan ant.c ant.t Apis apoc aran Arg.m arg.n Arn ars Ars.i arum.t asar asim aspar aster Atro aur aur.ar aur.s Bad Bap̄t bar.c bar.i bar.m bar.s Bell benz.ac berb bor bov brom bry calc calc.i calc.p calc.sil camph cann.i cann.s canth caps Carb.ac carb.an carbn.s caust cedr Cham Chel Chin chin.ar chin.s chlol cic cina Cinnb clem coc.c coloc cor.r corn crot.h crot.t cupr cupr.ar Cycl Daph dig dios dros dulc echi elaps elat eup.per euphr eupi Ferr ferr.ar ferr.i Ferr.m ferr.p Fl.ac form Gels gent.c gent.l glon gran graph gymno ham hell hep Hipp hura hydr hydr.ac hyos hyper ign Ind iod Ip Iris jatr Jug.c Kali.bi Kali.c kali.chl kalm Lac.c lac.d Lach lachn laur lec led lept lil.t lith.c lob Lyc lycps Lyss Mag.c Mag.m mag.s manc Mang med meli Merc merc.c merc.i.f merl Mez mosch mur.ac murx myric Naja nat.ar nat.c nat.m nat.p nat.s nit.ac nuph Nux.m Nux.v ol.j onos Op osm ox.ac pall Par Petr ph.ac phos phys phyt pic.ac pip.m plan Plat Plb podo psor p̄tel Puls ran.b raph rheum rhod rhus.r Rhus.t rob rumx Ruta Sabad Sabin Sang sec sel seneg Sep sil sol.n spig squil Stann staph stram stry Sul.ac sul.i sulph sumb syph tab tanac Tarax Tarent Thuj uran verat verat.v Verb viol.t xan Zinc zinc.p ziz

### **DOR\_cabeça\_temporal\_alternando\_lados**

*PAIN\_head\_temples\_alternating\_sides*

hyper Lac.c

### **DOR\_cabeça\_temporal\_estende\_frente\_15r**

*PAIN\_head\_temples\_extending\_forehead*

All.c anac berb bor ferr glon hep lil.t lyc mez ph.ac phos sil squil tab

### **DOR\_cabeça\_temporal\_estende\_olhos\_11r**

*PAIN\_head\_temples\_extending\_eyes*

aloe ant.c asim berb cedr coc.c gels lac.d nat.p phos pip.m

### **DOR\_cabeça\_temporal\_frontal\_e\_83r**

*PAIN\_head\_temples\_forehead\_and*

agar agn ant.c ant.t aran arn Ars arum.t atro aur aur.ar aur.s bar.c Bell berb bov bry Camph canth cedr chel chin chin.ar chin.s clem coloc cor.r crot.t cycl dig dios dulc elat ferr ferr.ar fl.ac gels glon gran hell hipp hura hydr.ac ind Iris kali.bi kalm lachn lil.t lyc lycps mag.m mag.s mang merc.i.f merl mez mur.ac myric naja

nat.ar nat.m nat.p op ph.ac phos phys phyt pip.m psor  
rhod sabad sabin sel seneg Sep spig stann sulph tab  
tanac verat zinc

**DOR\_cabeça\_temporal\_occipital, e**

*PAIN\_head\_temples\_occiput, and*

acon aesc Alum bov cann.s nux.v rhus.r spig

**DOR\_cabeça\_tempo\_frio 54r**

*PAIN\_head\_weather\_cold*

acon Agar Am.c Ars asar Aur aur.ar Bell Bry Calc  
calc.p calc.s calc.sil Camph Caps carb.an carb.v Caust  
cocc Colch con Dulc Hell Hep hyos ign kali.bi kali.c  
Kali.i lach lyc mang med Merc Mosch nat.c nat.m  
nat.s Nux.m Nux.v Ph.ac phos psil rhod Rhus.t Sabad  
sep Spig Stront.c Sulph thuj tub verat zing

**DOR\_cabeça\_tempo\_frio\_úmido 33r**

*PAIN\_head\_weather\_cold\_damp*

Am.c ars brom Bry Calc calc.sil carb.an Carb.v cemic  
colch DULC Glon Lach Lyc Mang med Merc Mez  
mosch nat.c Nux.m Nux.v phyt Rhod Rhus.t Sil Spig  
stront.c Sulph thuj tub Verat zing

**DOR\_cabeça\_tempo\_mudança de 27r**

*PAIN\_head\_weather\_changes of*

am.c Ars benz.ac Bry Calc Calc.p Carb.v cemic dulc  
guaj lach mang mez nat.c Nux.m Ph.ac Phos phyt psil  
Psor Ran.b Rhod Rhus.t Sil spig verb vip

**DOR\_cabeça\_tempo\_nublado 11r**

*PAIN\_head\_weather\_cloudy*

bry Calc Cham Chin Dulc Mang merc Nux.m Rhus.t  
Sep sulph

**DOR\_cabeça\_tempo\_tempestuoso 18r**

*PAIN\_head\_weather\_stormy, windy*

asar Aur aur.ar aur.s bry carc cham chin lach mur.ac  
nat.c Nux.m nux.v PHOS puls Rhod Rhus.t Spig

**DOR\_cabeça\_toque\_agg. 74r**

*PAIN\_head\_touch\_agg.*

Acon Agar agn all.c alum apis Arg.m aur bar.c Bell  
bor bov bry calc calc.sil camph carb.an carb.v casc  
cast chel Chin chin.ar cina cinnb con cupr daph ferr  
ferr.p Gels grat hep hydrog Ign ip kali.bi Kali.c kali.m  
kali.n kali.p kali.sil Kalm lact laur led lyc lyss m.ambo  
mag.m mag.s mang Merc Mez mit mur.ac nat.m nit.ac  
nux.m nux.v par Ph.ac phos rhod rhus.t sabin Sars sep  
Sil spig staph Sul.ac tarent upa

**DOR\_cabeça\_toque\_am. 16r**

*PAIN\_head\_touch\_am.*

ars asaf bell bry Calc coloc con cycl kali.n Mang  
meny Mur.ac Phos sars thuj viol.t

**DOR\_cabeça\_tosse\_agg. 116r**

*PAIN\_head\_coughing\_agg., on*

acon aeth agar allox alum alum.sil am.c ambr Anac  
ang ant.t apis Arn ars ars.s.f asc.t Asim aur aur.ar aur.s  
bad bar.c bar.s Bell beryl brom Bry cact Calc Calc.s  
Caps Carb.v caust Chel Chin chin.ar chion choc cimx  
Cina coc.c Coloc Con Cupr cur dios eup.per ferr  
ferr.ar ferr.i ferr.p ham hep hydr hyos ign Ip Iris  
Kali.ar kali.bi Kali.c kali.n kali.p kali.s lac.ac Lac.d  
Lach led Lob Lyc m.arct mag.s mang med Merc mez

mur.ac naja Nat.m Nicc Nit.ac Nux.v oena ol.an ol.j  
oxyg Petr Ph.ac Phos phyt Psor Puls rhus.t rumx ruta  
Sabad Sang sars seneg Sep sil Spig Spong Squil Stann  
staph stict sul.ac Sulph tarent tax tril verat viol.o zinc  
ziz

**DOR\_cabeça\_unilateral (enxaqueca ) (migraine)  
256r**

*PAIN\_head\_one\_side (migraine)*

Acetan acon aconin aesc aeth Agar agn aloe Alum  
alum.p alum.sil am.c am.m ambr Anac ang ant.c ant.t  
Apis Arg.m Arg.n Arn Ars ars.i ars.s.f arund Asaf Asar  
asc.c aur aur.ar aur.i aur.m aur.s Bar.c bar.i bar.m Bar.s  
Bell berb Bism bor bov brom Bry Bufo Cact calad  
Calc calc.a calc.ar calc.i Calc.lac calc.p calc.s calc.sil  
camph cann.i cann.s Canth Caps carb.an carb.v  
carbn.s cast caust cedr Cham Chel Chin chin.ar chin.s  
Cic cemic cina cinnb cist clem coc.c coca cocc coch  
Coff colch Coloc con conv cop Corn croc crot.c crot.h  
cupr cycl dig dios dros dulc elaps elat eug euon  
eup.per eup.pur euph euphr Ferr ferr.ar ferr.i ferr.p  
fl.ac Gels gins Glon gran Graph grat Guaj Guar ham  
hell hep hydr hyos hyper Ign ind iod ip iris jac Kali.ar  
Kali.bi Kali.br Kali.c Kali.i kali.m kali.n Kali.p Kali.s  
kali.sil kalm kreos lac.ac Lac.c Lac.d Lach lact Laur  
led Lepro lil.t lith.c Lith.m lob Lyc lycps lyss mag.c  
mag.m manc mang med meli meny Merc merc.i.f  
merc.i.r Mez mill mosch mur.ac murx naja nat.ar nat.c  
nat.m nat.p nicc nit.ac nux.m Nux.v ol.an olnd onos  
ost pall par petr Ph.ac phel Phos Phyt pic.ac plan Plat  
plb prun Psor ptel Puls ran.b ran.s rat rheum rhod  
Rhus.t rhus.v Rob ruta sabad sabin samb Sang Sars  
sec sel seneg Sep Sil sphing Spig spong squil stann  
Staph stict stram stront stront.c Sul.ac sul.i Sulph  
Syph tab tarax tarent tax ter teucr Thuj trom urt.u ust  
valer Verat verat.v Verb viol.o viol.t vip xan Zinc  
zinc.p zing Ziz

**DOR\_cabeça\_unilateral\_alternando de um lado  
para o outro 50r**

*PAIN\_head\_one\_side\_alternating from side to side*

aesc agar arn bell brom bry calc calc.ar carb.v cedr  
chin coch colch con cupr cycl dig dros dulc euon glon  
ham hell hydr hyper ign Iris kali.bi kali.c Lac.c lil.t  
lob lyc lyss mez naja nat.m nat.p nicc Nux.v phos  
pic.ac plan ptel sep sil Staph sulph thuj valer

**DOR\_cabeça\_unilateral\_direita 86r**

*PAIN\_head\_one\_side\_right*

Alum alum.sil arg.m arg.n arn ars asaf Bell Bism bov  
Bry bufo cact Calc calc.i calc.sil carb.an Carb.v Caust  
cham Chel cemic Cina cist coc.c coca coff Con croc  
Crot.c crot.h cupr cycl dig euph ferr.ar gels gins gran  
graph grat guaj Hep Ign iod Iris jac kali.c kali.sil lach  
Lyc mag.c meny merc merc.i.r Mez mill Mosch nat.ar  
Nat.m nit.ac nux.m ol.an ost plat Plb Ran.b Rat rheum  
rhod Rhus.t Ruta Sabad Sang Sep sil spong Staph  
sulph tarax tarent tax thuj urt.u verat zinc

**DOR\_cabeça\_unilateral\_direita\_esquerda 25r**



*PAIN\_head\_one\_side\_right\_left, then*

aesc aeth anac apis arn bry colch cupr dig dios glon ign kalm Lach Lil.t merc.i.r phos ptel rhus.v Sabad sep Staph tarax tax valer

**DOR\_cabeça\_unilateral\_esquerda 92r**

*PAIN\_head\_one\_sidel\_left*

aloe alum Ambr Ant.c apis Ars Ars.i Asaf Asar asc.c aur.m Bell bism Bov Brom bry calad Calc calc.p cann.s canth carb.v carbn.s caust Cham Chin chin.ar chin.s cemic cina coloc con conv Croc crot.h cupr Cycl eup.pur Euph Ferr Ferr.i fl.ac Graph Guaj ham hydr ign Iod Kali.c lac.ac lac.c Lach Lepro lil.t Lith.c Lob lyc Mag.c med Merc merc.i.f merc.i.r murx nat.m Nit.ac Nux.m Olnd pall Par phel Phos plan Plat plb ptel ran.b ran.s Sep Spig Sulph tab Tarax tarent Thuj trom verat.v viol.o viol.t xan Zinc zing ziz

**DOR\_cabeça\_unilateral\_esquerda\_direita 17r**

*PAIN\_head\_one\_side\_left\_right, then*

aesc agar arn brom calc cycl euon eup.per glon Kali.bi laur lyc lycps Nux.m sil squil sulph

**DOR\_cabeça\_unilateral\_menstruação\_antes**

*PAIN\_head\_one\_side\_menses\_before*

calc.p cinnb puls

**DOR\_cabeça\_unilateral\_menstruação\_após**

*PAIN\_head\_one\_side\_menses\_after*

Ferr

**DOR\_cabeça\_unilateral\_menstruação\_durante 20r**

*PAIN\_head\_one\_side\_menses\_during*

am.m ars berb calc calc.p cast chin cic colch cycl lob lyc mag.c mag.m nat.c nux.v puls Sang sep verat

**DOR\_cabeça\_urinar\_durante\_agg. 18r**

*PAIN\_head\_urination\_during\_agg.*

acon asc.c bell coloc gels ign iod lac.d mosch nux.v ol.an sang scut sel sil Tab verat vib

**DOR\_cabeça\_urinar\_durante\_am. 17r**

*PAIN\_head\_urination\_during\_am.*

Acon agar aran.ix ferr.p GELS glon Ign Kalm lac.d lac.v mand Meli Ph.ac sang Sil ter verat

**DOR\_cabeça\_útero\_ovariana (8) 14r**

*PAIN\_head\_uterus\_ovarian (8)*

aloe bell caul Cimic Gels Helon ign joan lil.t plat Puls Sep zinc zinc.p

**DOR\_cabeça\_velhice 10r**

*PAIN\_head\_old\_people, in*

Am.c Ambr bry calc cypr iod lyc nat.m sil sulph

**DOR\_cabeça\_vento\_exposição 37r**

*PAIN\_head\_wind\_exposure to*

acon anag Ars.i asar Aur bry calc Calc.i calc.p Carb.v cham chin cocc glon ham Hep ign Kali.c Kali.i Lac.c lach lyc Mez mur.ac nat.s Nux.m nux.v Phos psor puls Rhod Rhus.t Sanic scor Sep Sil Spig

**DOR\_cabeça\_vento\_frio 28r**

*PAIN\_head\_wind\_cold*

Acon anag ars.i Aur Bry calc Calc.i calc.p carb.v cham chin cocc glon Hep Ign kali.c kali.i Lac.c lyc Mez Mur.ac nat.s Nux.v Psor Rhus.t Sanic scor Sep

**DOR\_cabeça\_vento\_viajando 12r**

*PAIN\_head\_wind\_riding in*

Ars.i bry calc Calc.i Carb.v Cocc glon Kali.c Kali.i lyc Rhus.t Sanic

**DOR\_cabeça\_verão 15r**

*PAIN\_head\_summer*

Ant.c bar.c bar.s Bell Bry Carb.v GLON graph lyc Nat.c Nat.m Nat.s PULS sulph thuj

**DOR\_cabeça\_verminose 10r**

*PAIN\_head\_worm\_complaints*

Calc chin Cina graph nux.v plat sabad Sil spig Sulph

**DOR\_cabeça\_vértice 185r**

*PAIN\_head\_vertex*

acet.ac acon aeth agar agn all.c aloe Alum alum.sil Alumn am.c ambr Anac ant.c ant.t apis arg.n Arn Ars Ars.i Ars.s.f arum.t aur.m.n bad bar.c bell Benz.ac berb bor bov Brom bry bufo Cact cadm.s calc calc.i Calc.p calc.s calc.sil cann.i Cann.s Carb.an Carb.v Carbn.s cast Caust cedr cench cham Chel chen.a Chin chin.ar Cimic Cinnb cob coc.c coca cocc coff colch Con conv Corn cot crot.c Crot.h crot.t Cupr Cur daph dig dios dros dulc echi elaps Eup.per euph Ferr Ferr.ar ferr.i Ferr.p ferr.pic Form Gels gent.c glon gran graph grat hell helon Hep hura Hydr hydr.ac Hydrog Hyper ign Ind indg iod ip Iris kali.bi kalm kreos lac.ac lac.c lac.d Lach lact laur Lil.t lith.c Lyc lyss mag.c mang Meny Merc merc.c Merc.i.f Merc.i.r Mez mosch mur.ac myric naja nat.ar Nat.c nat.m nat.p Nit.ac Nux.m Nux.v ol.an ol.j ox.ac pall par Ph.ac phel Phos phys Phyt pic.ac podu ptel puls Ran.b Ran.s rheum rhod rhus.r rumx sabad sang sanic Scor Sep Sil sol.n Spig spong squil stann staph stram sul.i Sulph syph tab tell ther Thuj ust valer Verat verb xan Zinc zinc.p

**DOR\_cabeça\_vértice\_frontal, e 63r**

*PAIN\_head\_vertex\_forehead, and*

acet.ac acon all.c aloe ambr anac ant.c ant.t arg.n bar.c bell berb bor bry bufo calc cann.i carb.an cast caust cinnb corn crot.t dig dios glon graph grat helon hura hydr.ac ign indg kali.bi laur lyss mag.c mang meny merc mez mosch mur.ac myric naja nat.c nat.m nat.p nux.v ol.an ol.j ox.ac phel ptel puls rhus.r scor Sep sil sol.n stann valer zinc

**DOR\_cabeça\_viajar\_carro\_agg. 10r**

*PAIN\_head\_riding\_cars\_agg.*

arg.n COCC coloc graph hydrog kali.c Med Nit.ac petr sulph

**DOR\_cabeça\_viajar\_carro\_am.**

*PAIN\_head\_riding\_cars\_am.*

calc Nit.ac

**DOR\_cabeça\_viajar\_carruagem 32r**

*PAIN\_head\_riding\_carriage\_agg.*

alum.sil ars ars.s.f asaf chin COCC colch con ferr ferr.ar ferr.p Graph Hep Ign iod Kali.c kali.p lach Lyc med meph naja nit.ac Nux.m petr phos phyt raph Sep Sil sulph thuj

**DOR\_cabeça\_vinho\_agg. 42r**

*PAIN\_head\_wine\_agg.*

ant.c arn Ars bell cact Calc calc.sil Carb.an Carb.v coff con ferr Gels glon guar ign kali.chl kali.m lach

Led lyc nat.ar Nat.c nat.m nat.sil nux.m Nux.v Ox.ac  
petr Ran.b Rhod rhus.t sabad sang Sel Sil stront.c  
sulph ter verat Zinc zinc.p

**DOR\_cabeça\_violenta 124r**

*PAIN\_head\_violent*

acon aesc aeth agar am.c am.m aml.ns amyg Anac  
ant.c Apis arg.m Arg.n Ars ars.s.f asc.c aur aur.m  
aur.m.n bac bapt Bar.c bar.s Bell Bry Cact cadm.s  
calc.sil camph cann.s canth carb.v Carbn.s Chin cic  
cimic cimx cina cinnb coc.c Cocc Coff colch coloc  
croc Crot.h cupr dys eup.per euphr ferr ferr.ar Gels  
Glon grat Hell Hyos hyper iod ip kali.ar kali.bi Kali.br  
kali.c Kali.i kali.p kali.s kali.sil lac.c Lac.d Lach laur  
led Lil.t Lyc lyss mag.c mag.p mag.s manc Meli meph  
Merc Mez mill Morph mosch mur.ac Nat.m nat.s  
nit.ac op par passi ph.ac Phos plat plat.m plb podo  
psor Puls Rhus.t Sang scut Sep Sil Sol.n spig stann  
Stram stry sul.ac Sulph syph tarax tarent ther thuj tub  
valer verat zinc zinc.val

**DOR\_cabeça\_virando\_cabeça 23r**

*PAIN\_head\_turning\_head*

ars canth chin.s clem cocc coloc gels genist glon graph  
hyos ign kali.n lyc nat.c nat.m ph.ac phos phys pic.ac  
rhod sil spong

**DOR\_cabeça\_virando\_corpo 13r**

*PAIN\_head\_turning\_body*

carb.v cham chin crot.h glon graph lyc meph merc.i.f  
nat.c nat.m plan Sil

**DOR\_cabeça\_visão\_turva\_antes 10r**

*PAIN\_head\_vision\_dim\_before*

Gels hyos Iris Kali.bi Lac.d Nat.m podo Psor Sep  
stram

**DOR\_cabeça\_visão\_turva\_durante 19r**

*PAIN\_head\_vision\_dim\_during*

Ars asar aster Bell Caust Cycl ferr.p gels Iris lil.t  
Nat.m nit.ac Petr Phos Sil Stram Sulph verat.v Zinc

**DOR\_cabeça\_vomitando 122r**

*PAIN\_head\_vomiting*

aeth agn alum alum.sil anan ant.c ant.t apis apom  
arg.n arn ars ars.s.f asar Asc.c bar.m bell bry cact  
cadm.s calc calc.a calc.s calc.sil caps carb.ac carbn.s  
caust cham chel chin chin.ar chl f cimic cimx cit.v  
cocc coch coff coloc con corn crot.h crot.t cupr dig  
dulc dys eug eup.per ferr ferr.ar ferr.p form gaert gels  
glon graph grat Ip Iris jatr kali.ar kali.bi kali.c kali.chl  
kali.p kali.s kali.sil kreos lac.c lac.d lach lob lyc med  
Meli mez mosch naja nat.ar nat.m nat.p nat.s nux.m  
nux.v op oxyg petr phos phyt plat plb Puls rhus.r rob  
Sang sanic sarcol.ac sarr sars scor sec sep sil spig  
stann stict stram sulph syc tab ther thuj tub verat  
verat.v vip xan zinc zinc.p zinc.s

**DOR\_cabeça\_vomitando\_am. 25r**

*PAIN\_head\_vomiting am.*

arg.n asar bry calc chel cycl eup.per gels glon kali.bi  
lac.d lach manc morg nat.s op raph Sang sep sil stann  
sul.ac sulo.ac tab tub

**DOR\_calafrio, durante**

*PAIN\_chill, during*

ars petr

**DOR\_cancer [Ver]\* CÂNCER\_dor**

*PAIN\_cancer [See]\* CANCER\_pain*

**DOR\_cartilage**

*PAIN\_cartilage*

arg.m lob.s ruta

**DOR\_cervical 179r**

*PAIN\_cervical region*

abrot Acon Aesc Aeth Agar ail all.c all.s Alum  
alum.sil alun Am.c am.m ambr Anac ang ant.c Apis  
arg.m arn Ars Ars.i ars.s.f arum.t Asar Atro aur.m.n  
bar.c bar.s Bell berb bor Bry cact Calc Calc.p calc.s  
calc.sil Camph cann.i cann.s canth carb.ac carb.an  
Carb.v carbn.s carc card.m Caust cench Chel Chin  
chin.ar Chin.s Cic cimic Cinnb clem coc.c Cocc cod  
colch Coloc Con crat crot.c crot.h cund cupr cupr.ar  
cur cycl Daph dig dios dol Dros Dulc echi eup.per  
eupi ferr ferr.ar Ferr.p Fl.ac Form gamb Gels Glon  
Graph grat Guaj ham Hell Hep Ign Ip jac.c Kali.bi  
kali.c kali.cy kali.n Kali.p kali.s kali.sil Kalm Lac.c  
Lach lachn lact laur led lepi lil.t Lyc Lyss mag.c  
Mag.p Med meph Merc Mez mosch myric naja nat.m  
Nat.s nit.ac Nux.m nux.v ol.an olnd onos ox.ac pall  
Par petr Ph.ac Phos phys Phyt pic.ac pip.m plb podo  
psor Puls Ran.b raph rat Rhod rhus.t rumx ruta sabin  
samb Sang sarr sars sel sep Sil spig stann staph stram  
stry sulph Tab tarax tarent ter thuj vario verat vero.o  
vesp Zinc zinc.p

**DOR\_ciática (sciatica - lower limbs) 127r**

*PAIN\_sciatica (lower limbs)*

acetan acon agar Am.m anan ang ant.ar apoc arag  
Arg.m Arg.n Arn Ars ars.s.f Ars.s.r asar bapt.c bar.c  
Bell berb Bry Bufo Calc Calc.p calc.s calc.sil caps  
Carbn.s carc card.m Caust cerv Cham chel chim  
chin.s Cimic cist coc.c cocc Coff Coloc cot cur Dios  
dros Dulc Elaps Elat eup.pur euph Ferr Ferr.ar ferr.p  
fl.ac Gels gins GNAPH Graph Guaj hep Hyper Ign  
Indg Iris Kali.ar Kali.bi kali.c Kali.i Kali.p kali.sil  
Kalm kreos lac.ac Lac.c lac.d Lach lachn Led Lyc lyss  
MAG.P mand med Meny merc merc.i.f mez nat.ar  
Nat.m Nat.s nit.ac Nux.m Nux.v Ol.j pall Petr ph.ac  
Phos Phyt plan Plb Podo psor Puls Ran.b rhod Rhus.t  
Ruta sal.ac Sep sil Staph Still stram Sulph syph Tell  
ter terebe thuj Valer Verat visc xan Zinc zinc.p

**DOR\_ciática\_aguda (8) 12r**

*PAIN\_sciatica\_acute cases (8)*

Acon am.m bell Bry Coloc dios GNAPH ign MAG.P  
nux.v Rhus.t Tell

**DOR\_ciática\_alternando lados**

*PAIN\_sciatica\_alternating sides*

Lac.c

**DOR\_ciática\_andar\_agg. 13r**

*PAIN\_sciatica\_walking\_agg.*

bar.c berb Chin.s coff Coloc ign lach Led nat.ar nat.s  
psor Sulph zinc

**DOR\_ciática\_andar\_am. 17r**

*PAIN\_sciatica\_walking\_am.*  
agar am.m ars caps Coc.c Ferr indg Kali.bi Kali.i  
kali.p Lyc ph.ac Rhus.t ruta sep syph Valer

**DOR\_ciática\_ar livre am.**

*PAIN\_sciatica\_air, in open am.*

Kali.i mez Puls thuj

**DOR\_ciática\_calor\_agg.**

*PAIN\_sciatica\_warmth\_agg.*

Guaj Led verat zinc

**DOR\_ciática\_calor\_am. 17r**

*PAIN\_sciatica\_warmth\_am.*

Ars bell caust Coloc kali.c Kali.p Lyc Mag.p mand  
nat.m Nux.v pall Phos Rhus.t Sil staph thuj

**DOR\_ciática\_com\_dormência**

*PAIN\_sciatica\_with numbness*

acon caust cham Coloc Gnaph nux.v Phyt Rhus.t

**DOR\_ciática\_com\_queimação 9r**

*PAIN\_sciatica\_with burning*

ars bufo coloc gels lach lyc Phos Rhus.t ruta

**DOR\_ciática\_crônica (8) 11r**

*PAIN\_sciatica\_chronic cases (8)*

Ars asar calc Kali.i lyc phos Plb ran.b Rhus.t sulph  
zinc

**DOR\_ciática\_frio\_agg. 15r**

*PAIN\_sciatica\_cold\_agg.*

Ars asar bry caust coloc Mag.p mez nat.s nux.v pall  
Phos Ran.b Rhus.t ruta sil

**DOR\_ciática\_gripe, após**

*PAIN\_sciatica\_gripal, pos*

Ars.s.r

**DOR\_ciática\_lado\_direito 16r**

*PAIN\_sciatica\_side\_right*

carbn.s chel chin.s Coloc Dios graph lac.ac lac.c Lach  
Lyc mand Phyt plan rhus.t sep Tell

**DOR\_ciática\_lado\_esquerdo 15r**

*PAIN\_sciatica\_side\_left*

Am.m arag bapt.c cimic elat eup.pur iris Kali.bi Kali.c  
kali.i lach phos sil tell thuj

**DOR\_ciática\_movimento\_agg. 42r**

*PAIN\_sciatica\_motion\_agg.*

acon bar.c berb Bry calc card.m chel chin.s Cocc Coff  
Coloc Dios eup.pur gels gnaph Guaj ign indg Iris  
Kali.c lac.c lach led mag.p merc mez nat.ar nat.s  
nux.m nux.v pall Phos Phyt plb psor puls Ran.b sep  
Staph sulph syph zinc

**DOR\_ciática\_movimento\_am. 34r**

*PAIN\_sciatica\_motion\_am.*

acon agar am.m Arg.m ars caps cham coc.c Dulc Euph  
Ferr gels indg Kali.bi Kali.i Kali.p kreos lac.c Lyc  
mand meny merc.i.f nat.s ph.ac Puls rhod Rhus.t Ruta  
sep sil sulph syph ter Valer

**DOR\_ciática\_movimento\_início\_agg.**

*PAIN\_sciatica\_motion\_beginning\_to\_agg.*

Gels Rhus.t ruta thuj

**DOR\_ciática\_movimento\_lento am.**

*PAIN\_sciatica\_motion\_slow am.*

Ferr kali.p Puls

**DOR\_ciática\_por\_traumatismo**

*PAIN\_sciatica\_from\_injury*

Arn Hyper

**DOR\_ciática\_pressão\_agg.**

*PAIN\_sciatica\_pressure\_agg.*

Coloc dros Kali.bi kali.c Kali.i Lyc phyt plb

**DOR\_ciática\_pressão\_am.**

*PAIN\_sciatica\_pressure\_am.*

ars coff coloc Mag.p meny phyt Rhus.t

**DOR\_ciática\_sentar\_agg. 20r**

*PAIN\_sciatica\_sitting\_agg.*

Am.m apoc berb Bry coloc dios ferr indg iris kali.bi  
kali.i lach Lyc lyss Meny merc ruta sep staph Valer

**DOR\_ciática\_sentar\_am.**

*PAIN\_sciatica\_sitting\_am.*

gnaph guaj kali.i

**DOR\_ciática\_sono\_agg.**

*PAIN\_sciatica\_sleep\_agg.*

Lach led

**DOR\_ciática\_toque\_agg. 16r**

*PAIN\_sciatica\_touch\_agg.*

bell berb caps Chin.s cocc Coloc ferr gels guaj Kali.c  
Lach Led Mag.p mez sulph verat

**DOR\_cólica(gh)(GN) 301r**

*PAIN\_colic(gh)(GN)*

abrot Acal acet.ac acon aesc aeth agar ail All.c Aloe  
Alum alum.sil alumn am.c Am.m ambr anac anan ang  
ango ANIS Ant.c ant.t apis apoc Aran arg.m Arg.n arn  
ars ars.i ars.s.f asaf asar asim atro Aur aur.ar aur.i  
aur.m aur.s Bapt Bar.c bar.i bar.m bar.s Bell Benz.ac  
Berb Bism Bold Bor Bov brom Bry bufo cact Cal.ren  
calad Calc calc.i calc.p calc.s calc.sil camph cann.s  
Canth caps Carb.ac carb.an Carb.v Carbn.s carc  
card.m carl cast catar caul Caust cedr Cham Chel chin  
chin.ar chin.s Chion Chlf Chol cic cina Cinnb Clem  
Cob coc.c Cocc coff colch COLOC con conv Cop  
corn croc Crot.h Crot.t cub cupr Cupr.ar cycl dig  
DIOS dros dulc echi elaps Elat Elem Epig equis erig  
Ery.a euon Eup.per euph euphr eupi Fab fel ferr.ferr.ar  
ferr.p ferr.s Frag Gamb gels gent.c gink.b glon gnaph  
gran graph grat guaj Ham Hell hep hydr hydrang  
hydrC Hyos hyper Ign indg iod ip ipom Iris jab jal jatr  
jug.r Kali.a kali.ar kali.bi kali.br kali.c kali.i kali.m  
Kali.n kali.p kali.pic kali.s kali.sil kreos Lac.c Lach  
laur Led Lept Lith.c Lyc lyss mag.c mag.m MAG.P  
mag.s manc mang med menth meny Merc merc.c  
Merc.d merl Mez mill Morg mosch mur.ac myric naja  
Nat.ar nat.c nat.m nat.p nat.s nepet nit.ac nux.m Nux.v  
oci ol.j olnd onis onos Op osm ost ox.ac paeon pall  
par Pareir peti petr Ph.ac phel Phos phyt pic.ac plan  
plat Plb Podo polyg.h prun psor ptel Puls Pyrog ran.b  
ran.s raph rat rheum rhod rhus.t rhus.v rumx Ruta  
sabad sabin samb sang Sars Sec Senec seneg SENN  
sep Sil Solid spig Spong squil stann staph stigm Stram  
stront.c Stry sul.ac sulph sumb tab tarax tarent tell ter  
teucr thlas Thuj trios trom tub urt.u uva v.a.b valer  
verat verat.v verb vesi Vib viol.t Vip zinc zinc.fcy  
zinc.p Zing

**DOR\_cólica\_abdome 256r**

*PAIN\_colic\_abdomen (cramping, griping)*

abrot Acal acet.ac Acon aesc aeth agar ail All.c Aloe Alum alum.sil alumn am.c Am.m ambr anac anan ang ango Ant.c ant.t apis apoc Aran arg.m Arg.n Arn Ars ars.i ars.s.f asaf Asar Aur aur.ar aur.i aur.m aur.s Bapt Bar.c bar.i bar.m bar.s BELL Berb Bism Bor Bov brom bry bufo cact calad calc calc.i Calc.p calc.s calc.sil camph cann.s canth caps Carb.ac Carb.an Carb.v Carbn.s carc card.m carl cast caul Caust cedr Cham Chel CHIN chin.ar cic cina Cinnb Clem Cob Coc.c Cocc coff Colch COLOC con conv Cop corn croc Crot.h Crot.t cub Cupr Cupr.ar cycl dig DIOS dros dulc echi elaps Elat erig Eup.per euph euphr eupi ferr ferr.ar ferr.p frag Gamb gels gent.c gink.b glon gnaph gran graph grat guaj Ham Hell hep hydr hydrc Hyos hyper Ign iod Ip Iris jab jal jatr jug.r kali.ar kali.bi kali.br Kali.c kali.i kali.m Kali.n kali.p kali.pic kali.s kali.sil kreos Lac.c Lach laur Led Lept Lyc lyss mag.c mag.m MAG.P mag.s manc mang meny Merc merc.c merl Mez mosch mur.ac naja Nat.ar nat.c nat.m nat.p nat.s Nit.ac Nux.m NUX.V ol.j olnd onos Op ox.ac paeon pall par peti petr Ph.ac phel Phos Phyt pic.ac plan plat PLB Podo prun psor ptel PULS Pyrog ran.b ran.s raph rat rheum rhod rhus.t rhus.v rumx Ruta sabad sabin samb sars Sec senec seneg Senn Sep Sil spig Spong squil stann Staph Stram stront.c Stry sul.ac Sulph sumb TAB tarax tarent tell ter teucr Thuj trom tub v.a.b valer VERAT verat.v verb vib viol.t Vip zinc zinc.fcy zinc.p Zing

**DOR\_cólica\_abdome\_pressao (pressure) amel.***PAIN\_colic\_abdomen\_pressure amel.*

am.c brom Coloc Mag.p mang Podo Stann

**DOR\_cólica\_bebês (crianças) 44r***PAIN\_colic\_infants (babies)*

acon aeth All.c ANIS Arg.n asaf asim Aur Bar.c bell bov bry calc.p Carb.ac carb.v Catar caust CHAM Chin cina Coloc Cupr Dios Ign ip Jal kali.br Kali.c LYC Mag.c Mag.m MAG.P menth Nat.s nepet nux.m Nux.v plb rheum SENN stann staph Sulph verat

**DOR\_colica\_biliar = Calculo biliar 66r***PAIN\_colic\_biliar*

alum am.m Ars aur Bapt Bell Berb Bold brom BRY CALC CARD.M Cham CHEL Chin Chion Chlf Chol Coloc cupr dig Dios elat Elem euon fel ferr.s gels Hep hydr Ip Iris kali.ar Kali.bi Kali.c Lach laur Lept Lith.c Lyc Mag.m mag.p mang merc Merc.d Morg myric Nat.s Nux.v op osm Phos Podo ptel puls rhus.t sang Sep sil Sulph Tab TARAX Ter thuj Verat verat.v

**DOR\_colica\_estômago 12r***PAIN\_colic\_stomach*

acon ant.t ars Bell Bry carb.an chin coff Hep Nux.v PULS sulph

**DOR\_cólica\_rim (renal) 61r***PAIN\_colic\_kidneys stones, from*

arg.n arn asar atro baros Bell Benz.ac BERB Cal.ren Calc Canth cham chin.s Chlf coc.c colch Coloc dios Epig equis erig Ery.a Fab Frag hedeo hep hydrang

indg ipom Kali.c kali.i Lith.c LYC mag.p med mill nit.ac nux.m nux.v Oci onis Op Pareir Phos phyt pipe plb polyg.h Sars Senec sep Sil Solid stigm Tab ter Thlas urt.u uva verat vesi

**DOR\_com\_transpiração (Pains from Perspiration) 42r***PAIN\_with\_perspiration (from perspiration)*

acon Ant.t Ars bell Bry calc caust Cham Chel chin cocc Coloc dios dulc form gels Hep hyos iris kali.bi Lach lyc Merc Nat.c nit.ac phos Podo psor puls Rhus.t sel Sep spig still stram sul.ac Sulph sumb Tab thuj til verat

**DOR\_constrictiva (constricting) (gh) (GN) 148r***PAIN\_constricting (gh) (GN)*

acon acon.c agar agn alum alum.sil Am.c am.m ambr Aml.ns Anac ang Ant.c ant.t apis arg.m Arg.n arn ars asaf asar Aur bar.c Bell Bism bor bov brom bry bufo Cact cadm.s calad calc camph cann.s Canth caps carb.ac carb.an Carb.v caust cham chel chin cic Cina clem coc.c cocc coff colch coloc Con croc crot.h cupr cycl Dig dros dulc euph euphr ferr Gamb gels glon Graph guaj hell hep hist hydr.ac hyos Ign iod ip Kali.a kali.c Kali.n kreos lach laur led lob lyc mag.c mag.m manc mang meny merc mez mosch mur.ac nat.c Nat.m Nit.ac nux.m nux.v oena olnd Op par Petr ph.ac Phos phys Plat Plb pneu Puls pyrus ran.b ran.s rheum rhod rhus.t ruta sabad sabin samb sars sec sel seneg sep sil spig spong squil stann Staph stram Stront.c Sul.ac sulph sumb tab tarax teucr thuj valer verat verb viol.o viol.t zinc

**DOR\_constrictiva\_articulações 27r***PAIN\_constricting\_joints*

acon am.m Anac Aur calc carb.an chin coloc ferr Graph kreos lyc meny Nat.m Nit.ac nux.m nux.v Petr pyrus ruta sil spig squil stann Stront.c sulph zinc

**DOR\_constrictiva\_externamente 133r***PAIN\_constricting\_externally*

acon acon.c agar alum alum.sil Am.c ambr Aml.ns Anac ang Ant.c apis arg.m Arg.n arn ars asaf asar aur bar.c Bell Bism bor brom bry cadm.s calad Calc camph cann.s Canth caps carb.an Carb.v caust cham chel Chin cic Cina coc.c cocc coff colch coloc Con croc crot.h cupr cycl Dig dros dulc euphr Ferr Gamb gels glon graph guaj hell hep hist hydr.ac hyos Ign iod kali.c Kali.n Kreos lach laur led lob lyc mag.c mag.m manc mang meny merc mez mosch mur.ac nat.c Nat.m nit.ac Nux.m Nux.v oena olnd Op par petr ph.ac Phos phys Plat Plb pneu Puls ran.b ran.s rheum rhod rhus.t ruta sabad sabin sars sec sel sep sil spig spong squil Stann Staph stram stront.c Sul.ac sulph sumb tab teucr thuj valer verat verb viol.o viol.t zinc

**DOR\_constrictiva\_glândulas 33r***PAIN\_constricting\_glands*

Acon alum am.c anac arn bell Bor Calc carb.v caust chin cocc con ign iod kali.c lyc Mang nat.c Nit.ac

nux.v ph.ac phos Plat Plb Puls Rhus.t sabad sep sil  
spong sul.ac Sulph

### DOR\_constrictiva\_internamente 126r

*PAIN\_constricting\_internally*

Acon agar agn Alum am.c am.m Ambr Anac ang ant.c  
ant.t apis arg.m Arn ars asaf asar Aur bar.c bell bism  
bor bov bry bufo Cact calad Calc camph cann.s canth  
caps carb.ac carb.an Carb.v caust Cham chel chin cic  
cina clem Cocc coff Colch Coloc con croc cupr cycl  
dig dros dulc euph ferr gels Graph guaj hell hep hyos  
Ign iod ip Kali.c kali.n kreos lach Laur led lyc mag.c  
mag.m mang meny merc Mez Mosch mur.ac nat.c  
Nat.m Nit.ac Nux.m Nux.v olnd op par petr Ph.ac  
Phos Plat Plb puls pyrus ran.s rheum rhod rhus.t ruta  
sabad sabin samb sars sec sel seneg sep Sil spig spong  
squil stann Staph stram stront.c sul.ac Sulph tab tarax  
Teucr thuj valer verat verb viol.t Zinc

### DOR\_constrictiva\_orificios 35r

*PAIN\_constricting\_orifices; sphincter spasm*

alum ars Bell calc carb.v chel cocc colch con dig dulc  
ferr graph hep hyos ign iod ip lyc mez nat.m nux.v  
phos plat plb rhod sabad sars sep staph stram sulph  
tarax thuj verat

### DOR\_constrictiva\_ossos 31r

*PAIN\_constricting\_bones*

alum am.m anac Apis aur carb.ac chin cocc Con gels  
Graph hep kreos lyc merc nat.m Nit.ac nux.v petr phos  
Puls rhod Rhus.t Ruta sabad sep sil stront.c Sulph  
valer zinc

### DOR\_contorcendo\_cabeça 16r

*PAIN\_twitching\_head*

arn Bell bry carb.v chin hydrog ign kali.c kali.n lyc  
mag.c mag.m sil spig Sulph zinc

### DOR\_contrátil\_cabeça (16) 56r

*PAIN\_contracting\_head (16)*

acon agn alum anac ang ars asaf asar bell bism bov  
camph cann.s carb.an carb.v caust chel chin colch con  
croc dig dulc fl.ac Glon graph grat hep hura ign kali.bi  
laur lyc manc mang merc nat.c nat.m nit.ac nux.m  
oxyg par petr ph.ac phos plat plb puls sabad sep spig  
squil stann staph tarax valer

### DOR\_coracao 177r

*PAIN\_heart*

Abrot Acon aesc Agar ail alum am.m ambr  
Aml.ns ant.t Apis Arg.m arg.n arist.m Arn Ars Ars.i  
arum.d Asaf asc.t aspar aster Aur Aur.m aur.s bar.c  
bell Benz.ac berb brach Brom Bry bufo Cact Calc  
Calc.ar calc.p Camph Cann.i canth caps carb.ac  
carb.an carb.v carbn.s card.m caust Cench cent Cere.b  
Cere.s Cham chin.s chlor Cimic Cina clem coc.c cocc  
cod colch con conv crot.h Crot.t cur cycl daph dig dios  
eup.per euphr fago ferr ferr.i ferr.m Glon Graph grat  
ham hydr hydr.ac hyos hyper iber iod jab jac.c Kali.ar  
Kali.bi Kali.c Kali.chl kali.i kali.p Kalm lac.d Lach  
Lat.m Laur Lil.t Lith.c Lob Lycps Lyss mag.m manc  
med meny Merc merc.c merc.i.f merc.i.r mosch  
mur.ac myric Naja nat.ar nat.c Nat.m nat.p nat.s nux.v

oena ol.an olnd onos op ox.ac paeon pall petr Phos  
phyt plb Psor Puls pyrus raph rhod Rhus.t rub.t rumx  
Samb Sang sec seneg sep sil sin.n Spig Spong Staph  
stram stront.c sul.ac Sulph symph Tab tarax Tarent tell  
Ther thuj trom ust valer verat verat.v verb vesp viol.o  
viol.t vip visc zinc zing

### DOR\_coracao\_irradia (GN) (GH) 51r

*PAIN\_heart\_extending\_to (irradiating)*

Acon agar aloe am.m aml.ns arn ars Ars.i arum.d  
Aster Aur bar.c brom CACT Cench cere.b chin.s  
Cimic conv Crot.h Crot.t cur Dig ferr.i glon ham hydr  
iber Kali.c Kalm lach lat.m Lil.t med Naja Nux.v  
paeon phos phyt puls Rhus.t rumx sec Spig Sulph  
symph Tab tarent Ther thuj visc

### DOR\_coracao\_irradia\_axila

*PAIN\_heart\_irradiate\_axilla*

ferr.i Lat.m

### DOR\_coracao\_irradia\_braço\_ambos os

*PAIN\_heart\_irradiate\_arm\_both*

lat.m sec

### DOR\_coracao\_irradia\_braço\_direito

*PAIN\_heart\_irradiate\_arm\_right*

lil.t phyt spig

### DOR\_coracao\_irradia\_braço\_esquerda (mão) 35r

*PAIN\_heart\_irradiate\_arm\_left (hand)*

Acon am.m arn arum.d Aster Aur bar.c brom CACT  
chin.s Cimic conv Crot.h cur Dig glon ham hydr iber  
Kalm lach LAT.M lil.t med Naja Nux.v phos puls  
Rhus.t Spig symph Tab tarent Ther visc

### DOR\_coracao\_irradia\_costas 11r

*PAIN\_heart\_irradiate\_back*

aloe Ars.i Cench cere.b Crot.t glon Kali.c Lil.t Naja  
Spig Sulph

### DOR\_coracao\_irradia\_escapula direita

*PAIN\_heart\_irradiate\_scapule right*

Spig

### DOR\_coracao\_irradia\_escapula esquerda 14r

*PAIN\_heart\_irradiate\_scapule left*

agar aloe aml.ns ars glon kalm lach Lil.t Naja paeon  
rumx spig Sulph thuj

### DOR\_cordões espermáticos 41r

*PAIN\_spermatic\_cords*

all.c am.c Ammc anth apis arg.m arn Berb Calc calc.ar  
camph caps chel chin.s cimic Clem coloc echi Ham  
mang med meny Merc morph nat.p nux.v Ol.an osm  
Ox.ac Phos phyt plb polyg.h puls rhod Sars senec  
Spong stry tarent Thuj

### DOR\_cortante (cutting) (gh) (GN) 284r

*PAIN\_cutting (gh) (GN)*

abies.n Abrot acon aesc aeth agar agn agro ail all.c  
allox aloe alum alum.p alum.sil Alumn am.br am.c  
am.m ambr anac anan Ang ant.c ant.t Apis apoc aran  
arg.m Arg.n Arn Ars ars.h ars.i ars.s.f arum.t asaf asar  
asc.t aspar aster Aur aur.ar aur.i aur.m aur.m.n aur.s  
bad bapt bar.c bar.m bell benz.ac berb bism bol.la  
bond bor Bov brom bry bufo cadm.m cadm.s cain  
cal.ren Calad Calc calc.i calc.p calc.s Calc.sil camph  
cann.i cann.s canth caps carb.ac Carb.an carb.v

carbn.s caust cham chel chin chin.b chin.s chlol cic  
 cimic cina cinnb Clem coc.c cocc coch coff colch Coll  
 coloc con Conv croc crot.c crot.h crot.t Cub cupr  
 cupr.ar cur cycl cypr daph dig dios dros Dulc Elat  
 Equis erig eup.per eup.pur euph euphr fago ferr Ferr.i  
 form Gamb gels glon goss gran graph grat guaj guare  
 ham hell helon hep hura hydr hydrog hyos Ign indg  
 iod ip ipom Iris jatr jug.r Kali.ar Kali.bi kali.c kali.chl  
 Kali.i Kali.m Kali.n kali.p kali.s kali.sil kreos lac.c  
 Lach Laur led lepi lyc lyss m.arct m.aust mag.c  
 mag.m mag.p mag.s manc mang med menth.pu Meny  
 merc merc.a merc.c merc.i.f Mez mosch mur.ac Nat.ar  
 NAT.C nat.m nat.p nat.s Nat.sil nicc nit.ac Nux.m  
 Nux.v oci olnd onis onos op Osm ost Ox.ac oxyt  
 paeon pall par paraf pareir petr Petros ph.ac phos Phyt  
 plan plat plb plumbg plut.n podo psor ptel puls ran.b  
 ran.s raph rat Rheum rhod rhus.t rob rumx ruta sabad  
 sabin Samb sang sarr sars scor sec Sel senec seneg sep  
 Sil sol.n Solid spig spong squil Stann staph stram  
 stront.c Sul.ac sul.i sulph sumb syph tab tarent ter  
 teucr thuj til tril ust valer verat verb vesp Vib viol.t  
 visc xan zinc Zinc.p zing ziz

### **DOR\_cortante\_articulações**

*PAIN\_cutting\_joints*

cadm.s guare hyos sabad vesp

### **DOR\_cortante\_bexiga 43r**

*PAIN\_cutting\_bladder*

acon Aeth am.c bell Berb bry calc calc.p Canth caps  
 carb.an coc.c Coloc con cub dig eup.pur Kali.c lach  
 Lyc mag.p manc mang mez nat.c nux.m nux.v op pall  
 pareir petr ph.ac phos phyt Puls sars scor sec sep sulph  
 Ter thuj verat

### **DOR\_cortante\_cabeça 119r**

*PAIN\_cutting\_head (darting, stabbing)*

acon aesc agar ail alum alum.am.c ambr Apis apoc arg.m  
 Arg.n Arn Ars arum.t aster Aur aur.s bapt bar.c bell  
 berb bism bufo cadm.m Calc camph cann.s canth caps  
 carb.ac Carb.an carb.v carbn.s caust chel chin chin.b  
 cic cina cinnb coc.c cocc coloc con croc crot.c cupr  
 cupr.ar cycl dig dios dros eup.per euphr ferr form glon  
 graph guaj ham hell hep hura ip Iris jug.r Kali.bi  
 kali.chl Kali.i kreos lac.c Lach lyc lyss mag.c manc  
 mang med merc mosch mur.ac nat.m nat.p nicc nit.ac  
 onos par petr ph.ac phos plb podo psor ptel puls rhus.t  
 rumx sabin sang sars senec seneg sep Sil spig squil  
 staph stront.c sulph syph tarent ter thuj til valer verat  
 verb viol.t xan

### **DOR\_cortante\_estômago 129r**

*PAIN\_cutting\_stomach*

Abrot aesc agro aloe alum alum.p alum.sil alumn  
 am.br ambr anac anan ang ant.c ant.t aran arg.m Arg.n  
 Ars ars.h ars.i ars.s.f asaf asar aur aur.ar aur.i aur.m  
 aur.s bar.c Bell bol.la bry Cadm.s cain calad Calc  
 Calc.i Calc.p calc.s calc.sil camph cann.s canth caust  
 Cham chel chin.s cimic cocc colch coll Coloc con  
 crot.t cupr cupr.ar cypr dig Dios gamb glon grat Hydr

hyos Ign indg iod ip jatr Kali.ar kali.bi Kali.c kali.chl  
 kali.m kali.n kali.p kali.s kali.sil lach laur lepi Lyc  
 mag.m mag.p mang Merc merc.i.f Nat.ar Nat.c nat.m  
 nicc Nux.m nux.v Op paeon petr Phos Phyt plb psor  
 ptel puls raph rat rhod rhus.t rob rumx ruta seneg sep  
 Sil sol.n stann stront.c sul.ac sul.i Sulph sumb ter thuj  
 ust valer verat verb visc zinc zinc.p

### **DOR\_cortante\_externamente 104r**

*PAIN\_cutting\_external\_parts*

acon Alum alum.p alum.sil Alumn ambr anac Ang  
 ant.c Arg.m Arn ars.s.f asaf asar aur aur.ar aur.s BELL  
 berb bism bor brom bry Calad CALC calc.i Calc.sil  
 camph cann.s Canth carbn.s Caust chin chin.s cimic  
 cina Clem colch Coloc Con Conv Dig DROS Dulc  
 euph Graph hell hep hyos Ign kali.c Kali.m kali.s led  
 Lyc mag.c mag.m mang Meny Merc Mez mosch  
 Mur.ac NAT.C nat.m Nat.sil nit.ac Nux.v olnd Osm  
 Ox.ac oxyt par Petr Ph.ac phos plat puls ran.b Rheum  
 rhod Rhus.t ruta sabad Samb sang sars seneg Sep Sil  
 Spig Stann Staph stram Stront.c Sul.ac sul.i Sulph  
 teucr Thuj Verat Viol.t zinc Zinc.p

### **DOR\_cortante\_glândulas 13r**

*PAIN\_cutting\_glands*

arg.m Bell calc con graph ign Lyc nat.c ph.ac Sep sil  
 staph sulph

### **DOR\_cortante\_internamente 150r**

*PAIN\_cutting\_internally*

abies.n acon aesc aeth agar agn all.c Alum am.c am.m  
 ambr anac Ang Ant.c ant.t Arg.m arg.n Arn Ars Asaf  
 Asar aur aur.m bar.c bar.m Bell Berb bism bor Bov  
 Bry cadm.s Calad CALC calc.p camph cann.i cann.s  
 CANTH Caps Carb.an carb.v Caust cham Chel Chin  
 cic cina clem coc.c cocc coff colch Coll Coloc Con  
 Conv croc crot.h crot.t Cub Cupr cycl Dig Dios dros  
 Dulc Elat Equis ferr Gamb gels Graph guaj guare hell  
 hep hydr Hyos ign iod Ip iris kali.bi KALI.C kali.chl  
 kali.m Kali.n Kali.s Lach Laur led Lyc m.arct m.aust  
 mag.c Mag.m Mang meny MERC merc.c mez mosch  
 Mur.ac Nat.c Nat.m Nit.ac Nux.m Nux.v op osm Par  
 Petr Ph.ac Phos plat plb Puls ran.b ran.s Rheum rhod  
 rhus.t ruta sabad sabin samb Sars Sel seneg Sep Sil  
 Spig spong squil Stann Staph Stront.c Sul.ac SULPH  
 teucr Thuj Valer Verat Verb vesp Vib viol.t Zinc zing

### **DOR\_cortante\_olhos 83r**

*PAIN\_cutting\_eyes*

acon acon.l act.sp agar am.c Apis Asaf asar atro aur  
 Aur.s Bell bor brom bry bufo cadm.s Calc calc.sil  
 cann.s canth carbn.s caust Chel Chim Chin chr.ac cic  
 Cimic Cinnb clem Colch Coloc con crot.c crot.h Cund  
 dros echi Euphr Ferr.i goss graph hell hep hura ind iod  
 kali.c kali.i kalm lac.f Lach lyc mag.p Merc merc.c  
 mosch mur.ac nat.p Nit.ac Nux.v ol.an oxyg petr Phys  
 phyt plb prun puls rhod rhus.t sang sil spig staph stry  
 Sulph tarent valer verat viol.t zinc

### **DOR\_cortante\_ossos longos**

*PAIN\_cutting\_bones, long*

anac aur.m calc dig kali.bi kali.m osm sabad

**DOR\_cortante\_ouvido 34r**

*PAIN\_cutting\_ears*

acon anac arg.m bell cadm.s canth carb.v caust Coloc  
con cur dros ferr Ferr.i Form goss Hydr hydrog hyos  
kali.bi kali.i kali.s lach mang mur.ac nit.ac nux.m petr  
plb puls sil Syph tarent Zinc

**DOR\_cortante\_pele 14r**

*PAIN\_cutting\_skin*

Bell calc dros graph ign lyc mur.ac Nat.c ph.ac rhus.t  
sep sil sul.ac Viol.t

**DOR\_cortante\_rim 72r**

*PAIN\_cutting\_kidneys*

acon aesc allox anan apis arg.n Arn ars aspar bad bell  
benz.ac Berb bond bufo cadm.s cal.ren cann.i Canth  
carb.an chlol clem coc.c Colch coloc con crot.t cur  
cycl daph dios equis erig eup.pur Graph helon indg ip  
ipom kali.ar Kali.bi kali.c Kali.i lach lyc med  
menth.pu Merc merc.c mez nat.s Nux.m nux.v oci op  
pareir phos plb plumbg psor rob sarr sars senec sep sil  
Solid Staph tab verat zinc zinc.p

**DOR\_cortante\_ureters 42r**

*PAIN\_cutting\_ureters*

aesc Apis Arg.n Arn Ars aspar Bell Benz.ac Berb  
cann.s Canth Carb.an chlol coc.c colch con Dios equis  
erig eup.pur indg kali.ar Kali.c Lach Lyc Med nat.s  
Nux.m Nux.v Oci Op Pareir Phos psor Sars senec sep  
sil Tab Verat zinc zinc.p

**DOR\_cortante\_uretra 91r**

*PAIN\_cutting\_urethra*

alum alum.p alum.sil anac ant.c apis arg.n arn asc.t  
aspar aur.m.n bad bell Berb bor bry bufo Calc Calc.p  
calc.sil cann.s Canth Caps carb.v carbn.s caust Chel  
clem coc.c coch colch Con cub cupr Dig Equis  
eup.pur fago gran graph guaj hell hep hura iod Ip iris  
Kali.c kali.m kali.s Lach led Lyc mag.s mang med  
Merc merc.a mez mur.ac nat.ar nat.m nat.s Nit.ac  
nux.m nux.v onis Op par petr Petros ph.ac Phos plan  
psor puls rhus.t sars sec sel Sep sil staph sul.ac Sulph  
ter thuj tril zinc zinc.p zing

**DOR\_cortante\_vasos\_sanguíneos**

*PAIN\_cutting\_blood\_vessels*

Calc

**DOR\_costas (back pain) 423r**

*PAIN\_back*

abies.c abies.n abrot acet.ac acon act.sp Aesc Aeth  
Agar agn ail alf All.c all.s allox aloe alst Alum alum.p  
alum.sil Alumn am.c Am.m ambr aml.ns amph anac  
anag anan Ang ant.c ant.t ap.g aphis Apis apoc apom  
aq.mar aran arb Arg.m Arg.n arist.m Arn ars ars.i  
ars.met ars.s.f arund asaf asar asc.t aspar Atro Aur  
aur.ar aur.i aur.m aur.m.n aur.s bac bad bapt Bar.c bar.i  
bar.s Bell bell.p benz.ac Berb beryl Bism Bol.la bor  
bov brach brom bros.g Bry bufo But.ac buth.a cact  
cadm.m cadm.s cain calad Calc calc.ar calc.caus calc.f  
calc.i Calc.o.t Calc.p calc.s calc.sil calen Camph  
cann.i cann.s canth Caps carb.ac Carb.an Carb.v

Carbn.s carc card.m carl case cast.eq cast.v Caul  
Caust cedr cench cent cere.b Cham Chel chen.a  
chen.v chin chin.ar Chin.s choc chr.ac cic Cimic cimx  
cina cinnb cinnm cist clem cob coc.c Cocc coch cod  
coff Colch Coloc com Con conv cor.r corn cortiso cot  
Crat croc crot.c Crot.h crot.t Cub cund cupr cupr.ar  
cupr.s cur cycl daph dict dig dios dirc dol Dor dros  
dulc dys elaps elat equis erig eug euon Eup.per  
Eup.pur Euph euphr eupi fel Ferr ferr.ar ferr.i ferr.p  
ferr.pic fl.ac Foll Form gaert gal.ac gamb Gels gins  
glon glyc gnaph goss gran Graph grat gua Guaj  
gymno ham hell Helon Hep hip.ac hist hom hura Hydr  
hydr.ac hydrc hydrog hyos Hyper Ign ind iod Ip Ipom  
iris iris.fl jac.c jatr jug.c kali.a kali.ar Kali.bi kali.br  
Kali.c kali.chl Kali.i kali.m Kali.n kali.p Kali.s kali.sil  
Kalm kola kreos lac.ac Lac.c lac.d Lach lachn lact laur  
Led lept lil.t lith.c Lob lob.s Loxo.recl Lyc lycpr lycps  
lyss mag.c Mag.m mag.p mag.s malar manc mang  
Med mel.c.s meli menth meny meph Merc Merc.c  
merl Mez mit morg morph mosch Mur.ac Murx mut  
myos.a myric Naja nat.ar Nat.c Nat.m nat.p Nat.s  
nat.sil nice nice.s Nit.ac nit.s.d Nux.m Nux.v oena  
ol.an ol.j op ost ox.ac oxal pall Par Petr ph.ac phel  
Phos phys phyt Pic.ac plan plat Plb podo prot prun psil  
Psor ptel Puls pyrog rad.br Ran.b raph rat rheum Rhod  
Rhus.r Rhus.t rhus.v rob rumx Ruta sabad sabal sabin  
Samb sang sanc sarcol.ac sarr sars scor scut Sec sel  
senec seneg Sep Sil sin.a sin.n Sol.n solid spig spira  
spong squil stann Staph stel stict still stram Stront.c  
Sul.ac Sulph sumb syc symph Syph tab tanac tarax  
tarent tarent.c tell tep ter tet teucr thea ther thlas thuj  
thyr tor tril tub tub.r tus.p upa uran.n ust vac valer  
vario verat verb vero.o vesp vib viol.t visc wye x.ray  
xan xanth Zinc zinc.ar zinc.p zinc.val zing ziz

**DOR\_costas\_agachar (when stooping) 57r**

*PAIN\_back\_stooping,when*

Aesc Agar Alum Alum.sil amph arn berb bor bov Bry  
bufo caps Carb.v Cham Chel clem Cocc con corn  
cortiso daph dig dios Dulc gua hep hura hyos kali.bi  
Kali.c kali.n kali.sil lyc mang meny nat.m nux.v ol.an  
ost par pic.ac plb puls rhod Rhus.t ruta sabin sars Sep  
Sil stront.c sul.ac Sulph tell thuj verat Zinc

**DOR\_costas\_andar agg. - caminhar (while walking) 70r**

*PAIN\_back\_walking agg.*

Aesc Agar aloe alum alum.p Alum.sil am.c am.m  
amph ant.t arg.n arn Asaf bapt bell bor Bry canth  
carb.an Caust cham Chel Cocc coff coloc con dios  
euphr ferr ferr.p grat hep hyos hyper iris kali.bi Kali.c  
kali.chl kali.p lyc Mag.m meny mez mur.ac myos.a  
nat.ar nat.c nat.m nux.v ost Petr phos phyt plat podo  
Psor Ran.b rhus.t Ruta Sars sep spig spong stront.c  
Sulph tab Thuj verat zinc zing

**DOR\_costas\_andar am. - caminhar (while walking) 39r**

*PAIN\_back\_walking amel.*

am.c ant.c ap.g Arg.m Arg.n arn ars.met asar bar.c Bell  
beryl bry calc.f cob Dulc ferr gamb kali.n kali.s kreos  
mag.s merc nat.ar nat.m Nux.v Ph.ac phos Puls rad.br  
Rhus.t Ruta Sep staph stront.c tell thuj vib Zinc Zinc.p

**DOR\_costas\_calafrio\_antes (back pain before chill)**

**12r**

*PAIN\_back\_chill\_before*

Aesc aran Ars bry carb.v daph Dios Eup.per eup.pur  
Ip Podo rhus.t

**DOR\_costas\_calafrio\_durante (back pain during chill) 45r**

*PAIN\_back\_chill\_during*

ant.t apis Arn Ars ars.s.f Bell Bol.la buth.a calc Caps  
carb.v carbn.s caust Cham chin chin.ar Chin.s cocc  
elaps elat Eup.per gamb gels hep hyos ign Ip lac.ac  
lach lyc mosch myric Nat.m Nux.v phos podo Puls  
rhus.t sang sep sil sulph verat zinc zinc.p

**DOR\_costas\_em pé agg. (standing) 52r**

*PAIN\_back\_standing\_agg.*

Aesc Agar agn asar bell berb Bry Calc cann.i caps  
cocc coff Con dios hep ign ind kali.bi kali.c kali.m  
kali.p Kali.s lil.t lith.c lyc meny merc mur.ac mut  
nat.m nit.ac nux.v petr Ph.ac Phos phys plan plb podo  
puls rumx Ruta sarcol.ac Sep spong Sulph thuj tus.p  
Valer verat zinc zinc.p

**DOR\_costas\_escápula\_direita 45r**

*PAIN\_back\_scapule\_right*

Abies.c Aesc Ail All.c ambr anac arn asc.t bad bry  
cain Card.m CHEL CHEN.A Coloc con conv cund  
cupr gels ind jug.c Kali.c lac.c lob lyc Lycps malar  
med nat.m nux.v phos phys Pic.ac Podo ran.b rhod  
rumx Ruta Seneg Sep sulph tell vario zinc

**DOR\_costas\_escápula\_direita\_sob 30r**

*PAIN\_back\_scapule\_right\_under*

Abies.c aesc All.c bad bry Card.m CHEL Chen.a con  
conv cupr gels ind jug.c lac.c Lycps malar med nat.m  
nux.v phos phys Pic.ac Podo rhod rumx Ruta Seneg  
vario ziz

**DOR\_costas\_excesso sexual (from sexual excesses)**

**17r**

*PAIN\_back\_sexual\_excesses*

ars calc carb.v Chin croc Nat.m Nat.p NUX.V PH.AC  
Phos Puls Sel Sep STAPH Sulph symph upa

**DOR\_costas\_febre, durante 29r**

*PAIN\_back\_fever\_during*

alst Arn ars ars.s.f Bell calc Caps carb.v caust chin  
chin.s cocc eug Eup.per gels hyos ign kali.ar kali.c  
lach laur Lyc Nat.m nat.s Nux.v Puls Rhus.t sulph ziz

**DOR\_costas\_levantando\_agachado (from stooping)**

**22r**

*PAIN\_back\_lrising\_from\_stooping*

Aesc agar am.m Berb bism chel Eupi kali.bi lach Lyc  
med mur.ac Nat.m ph.ac Phos Puls Rhus.t sars Sil  
Sulph verat Zinc

**DOR\_costas\_levantando\_assento (rising from sitting) 51r**

*PAIN\_back\_rising\_from\_sitting*

aesc Agar alum alum.p alum.sil ant.c apis aran arg.n  
Ars bar.c Berb bry Calc Calc.s calc.sil cann.i Canth  
carb.an Caust con ferr ferr.p iris Kali.bi kali.p lac.c  
lach Led lyc Merc merl petr Phos psor ptel Puls rhod  
Rhus.t ruta sep Sil Staph Sulph tab tell thuj tus.p verat  
Zinc zinc.p

**DOR\_costas\_menstruação\_antes 50r**

*PAIN\_back\_menses\_before*

acon Am.c Asar bar.c bar.s Berb bor Brom Calc  
carb.an carb.v Caul Caust Cinnb Cocc con dig eupi  
Gels Hydr Hyos hyper Kali.c Kali.n Kreos Lach Lyc  
Mag.c Mag.m mosch Nat.m Nit.ac nit.s.d Nux.m  
Nux.v ol.an phos plat Podo Puls ruta Sabin sang senec  
Spong Ust Vib xan zinc zinc.p

**DOR\_costas\_menstruação\_após 9r**

*PAIN\_back\_menses\_after*

berb Bor calc.p Kali.c mag.c puls Sep ust Verat

**DOR\_costas\_menstruação\_durante 104r**

*PAIN\_back\_menses\_during*

Acon Agar aloe Am.c Am.m Arg.n arn ars ars.i ars.s.f  
Bar.c bar.s BELL Berb bor brom Bry Calc Calc.p  
calc.s calc.sil cann.i carb.v carbn.s caul CAUST  
Cham Chel choc Cic Cimic Coc.c Cocc croc crot.h  
eupi Ferr ferr.ar ferr.i Ferr.p gran Graph ham Hell  
helon Hydr Ign Iod kali.ar KALI.C kali.i kali.n Kali.p  
kali.s kali.sil Kalm kreos Lac.c lac.d LACH lachn  
Lil.t Lob Lyc Mag.c Mag.m mag.s mang med merc  
mosch nat.c nat.p nat.sil nice Nit.ac Nux.m Nux.v  
ol.an Phos Phys plat podo prun Puls rat rhus.t Sabin  
Sang Sars sec Senec Sep Sil spong Sulph tarent Thuj  
ust verat vib xan zinc zing

**DOR\_costas\_menstruação\_suprimida 14r**

*PAIN\_back\_menses\_suppressed*

Aesc am.c apis Bell Cocc graph Kali.c Nux.m nux.v  
podo Puls sang Sep Sil

**DOR\_costas\_mover começar (beginning of motion)**

**21r**

*PAIN\_back\_move\_beginning\_to*

beryl bry calc.f Caps Carb.v caust Con Ferr Kali.p  
lac.c Lyc morg Phos Puls Rhus.t sanic sep sil syc tab  
zinc

**DOR\_costas\_movimento agg. 96r**

*PAIN\_back\_motion\_agg.*

acon Aesc Agar alum alum.p alum.sil am.c ang Arn  
asar Bell beryl brom Bry bufo calc calc.f calc.p calc.s  
calc.sil caps Carb.v carbn.s Caust cham Chel Chin  
cimic cinnb Cocc Colch Coloc Croc cupr.ar cupr.s Dig  
dios equis eupi ferr ferr.p Graph Guaj hydrog ign iris  
Kali.bi kali.i Kalm lac.c lach Led lob lob.s lyc lycps  
mang meph Merc mez morg naja Nat.c nat.p nat.s  
nit.ac Nux.v ox.ac oxal Petr phel Phos Phyt Pic.ac  
plan podo Psor ptel puls Ran.b Rhus.t ruta samb sanic  
Sars sep sil stann stram sul.ac Sulph syc Tarent tell  
Zinc zinc.p

**DOR\_costas\_movimento\_am. 60r**

*PAIN\_back\_motion\_am.*



abrot aesc aloe alum alum.p am.c Am.m arg.m arg.n  
bry calc.f calc.p caust cina Cob coloc cupr dios Dulc  
fl.ac graph Helon Kali.c kali.m kali.n kali.p Kali.s  
kreos lach laur Lyc mag.m mang merc morg nat.ar  
nat.c Nat.s nux.m Nux.v ox.ac Ph.ac phos Puls rad.br  
rat Rhod Rhus.t samb sanic Sep sin.n Spig staph  
stront.c sulph syc tab ust vib

**DOR\_costas\_movimento\_suave\_am.**

*PAIN\_back\_motion\_gentle\_am.*

bell Calc.f ferr Kali.p Puls

**DOR\_costas\_por\_música**

*PAIN\_back\_from\_music*

ambr

**DOR\_costas\_pressão\_agg. (pressure) 29r**

*PAIN\_back\_pressure\_agg.*

acon aesc agar ang arn ars bell berb canth chel chin.s  
cimic cocc Colch coloc crot.t Hep lac.c lach phos plat  
plb ruta sil sulph tarent ther thuj verb

**DOR\_costas\_pressão\_am. 24r**

*PAIN\_back\_pressure\_am.*

aur Bry camph carb.ac caust cimic Dulc fl.ac Kali.c  
led mag.m meli Nat.m ph.ac phos plb psor Rhus.t ruta  
sabad Sep verat vib zinc

**DOR\_costas\_reumática**

[Ver]\*

**DOR\_reumática\_costas**

*PAIN\_back\_rheumatic [See]\* PAIN\_rheumatic\_back*

**DOR\_costas\_sentado\_agg. (while sitting) 103r**

*PAIN\_back\_sitting, while\_agg.*

Agar aloe alum am.m ambr Ant.t apis Arg.m arg.n  
asaf asar aspar bar.c bar.s bell Berb beryl bism bor Bry  
Calc calc.f calc.sil Cann.i carb.an Carb.v carbn.s  
Caust cench cham chin chin.s cimx cist cob cocc coff  
con cortiso cycl dros dulc equis euphr ferr ferr.p fl.ac  
helon hep hura hyos kali.bi Kali.c kali.chl kali.i kali.n  
kali.p kali.s kali.sil kreos Lac.c Lach Led Lyc mag.c  
mag.m meny merc mur.ac nat.ar nat.c nat.m nat.p  
Nat.s nat.sil Nux.v ol.an ox.ac pall Par Ph.ac phel  
Phos pic.ac poddo Prun Puls Rhod Rhus.t Ruta sabad  
Sep sil spong stann Sulph tab ter Thuj ust Valer Zinc  
Zinc.p

**DOR\_costas\_sentado\_am. (while sitting) 18r**

*PAIN\_back\_sitting\_amel. while*

Aesc aeth bell bor caust Colch kali.c mag.c meny  
mur.ac mut nux.v plb sars sep sil staph sulph

**DOR\_costas\_sentado\_dobrado deve (has to sit bent)**

*PAIN\_back\_sitting\_bent, has to sit*

Kali.c Sulph

**DOR\_costas\_tempo\_frio**

*PAIN\_back\_weather\_cold*

acon bry calc.p dulc rhod rhus.t sulph

**DOR\_costas\_tempo\_mudança para frio**

*PAIN\_back\_weather\_change to cold*

Calc.p Dulc Rhod Rhus.t

**DOR\_costas\_tempo\_úmido 10r**

*PAIN\_back\_weather\_wet*

Calc calc.p Dulc med Nux.m Phyt Rhod Rhus.t sep  
syc

**DOR\_costas\_tossir, ao 33r**

*PAIN\_back\_coughing, when*

Acon Am.c arn arund Bell Bry Calc calc.s Caps  
carb.an chin chin.s cocc cor.r hydrog Kali.bi kali.c  
kali.n kreos Merc nat.m Nit.ac ph.ac phos puls rhus.t  
rumx seneg Sep stram sulph tell tub

**DOR\_crescimento ,do 29r**

*PAIN\_growing\_pains (evening or night)*

acon agar ap.g asaf Aur bell calc calc.f Calc.p cimic  
dros Eup.per Ferr.a fl.ac Guaj kali.p m.aust mag.p  
mang Merc nat.p nit.ac ol.an Ph.ac phos plan Sil sulph  
syph

**DOR\_crescimento\_pernas, nas 10r**

*PAIN\_growing\_pains\_in\_legs*

bell Calc.p cimic Eup.per Guaj kali.p m.aust mag.p  
mang Ph.ac

**DOR\_dente 194r**

*PAIN\_tooth (toothache)*

Acet.ac Acon aesc Agar Ail all.c alum am.c am.m  
Ambr amph anac anag anan ang Ant.c ant.t Aphis apis  
Aran arg.m Arg.n arn Ars ars.h Ars.i arum.t asar asc.t  
Aspar astac aur aur.ar aur.m aur.s bac Bar.c bar.m Bell  
Benz.ac berb Bism Bor Bov brach brom BRY Bufo  
calad Calc calc.caus calc.f calc.i calc.p cann.s canth  
Carb.ac carb.an Carb.v Carbn.s carc cast Caust  
CHAM Chel chen.a chim CHIN chin.ar chr.ac cinnb  
clem coc.c cocc coch Coff colch coloc com con cor.r  
croc cycl dios dol dros dulc Echi Euph Ferr ferr.i ferr.p  
Fl.ac Form gamb Gels Glon Graph grat guaj guare  
hecla Hell Hep Hyos hyper ign Iod ip Kali.c Kali.i  
kali.m kali.n Kali.p kali.s Kalm Kreos lac.c Lach laur  
led lob Lyc lyss M.arct m.aust Mag.c Mag.m Mag.p  
Mag.s mang Merc Merc.c merc.i.f merl Mez mur.ac  
Nat.ar NAT.C Nat.m Nat.p Nat.s nicc Nit.ac Nux.m  
Nux.v olnd par Petr ph.ac Phos Phyt Plan plat plb prun  
Psor Puls Ran.s raph rat Rheum Rhod Rhus.t ruta  
sabad Sars sel seneg SEP sil sphing Spig spong squil  
STAPH stram stront.c stry sul.ac Sulph syph tab tarax  
Tarent teucr ther thuj Valer verat verb vinc ZINC  
zinc.p

**DOR\_dente\_alternando lados**

*PAIN\_tooth\_alternating\_sides*

ambr chel clem coloc Dulc lac.c

**DOR\_dente\_crianças 11r**

*PAIN\_tooth\_children*

acon Ant.c Bell Calc Cham Coff ign Merc nux.m Puls  
Rheum

**DOR\_dente\_dentista após**

*PAIN\_tooth\_dental\_work, after*

acon arn hecla hep merc.i.f staph

**DOR\_dente\_lado\_direito 31r**

*PAIN\_tooth\_side\_right*

acon aphis astac Bell brach Bry Calc cann.s Carb.ac  
Caust chr.ac cinnb coff com Cycl dios dol Fl.ac lach  
lyc lyss Mag.c nat.m nit.ac Nux.v Petr phos Psor spig  
Staph verb

**DOR\_dente\_lado\_direito\_esquerdo**

*PAIN\_tooth\_side\_right\_left, to*

Acon lyc

**DOR\_dente\_lado\_esquerdo 35r**

*PAIN\_tooth\_side\_left*

Acon agar all.c Apis arg.n Arn arum.t Aur bar.c brom Carb.v cast Caust Cham chel Chin Clem Form gamb Guaj hyos Kali.c laur merc Mez Nux.m Olnd Phos rhus.t Sep Sil Sulph syph Thuj Zinc

**DOR\_dente\_lado\_esquerdo\_direito**

*PAIN\_tooth\_side\_left\_right, to*

all.c gamb

**DOR\_dente\_nervosa 9r**

*PAIN\_tooth\_nervous\_patients*

Acon Ars Bell Cham Coff Gels Mag.p Puls staph

**DOR\_dente\_tempo\_frio**

*PAIN\_tooth\_weather\_cold*

ars coff kali.c nux.m Phos

**DOR\_dente\_tempo\_mudança**

*PAIN\_tooth\_weather\_change\_of*

am.c anan aran mag.c merc Rhod

**DOR\_dente\_tempo\_úmido 16r**

*PAIN\_tooth\_weather\_wet*

acon all.c am.c aran Bor Calc Dulc Merc nat.c Nat.s Nux.m Phos Rhod Rhus.t seneg Sil

**DOR\_desaparece\_gradualmente (gh) 65r**

*PAIN\_disappear\_gradually*

acon all.s Arg.n arn Ars asaf bar.c Bell bufo buni.o cact calc cast chel coloc crot.h epiph euphr fl.ac form Gels Glon Hyper ictod Ign jab kali.bi Kalm Lach lam led lol Med mez NAT.M nit.ac nux.m Op pall Phos phyt pic.ac Plat psor Puls rad rad.br ran.s sabal sabin SANG sars sel sep Spig STANN staph STRONT.C Sul.ac sulph Syph tell valer verb xan

**DOR\_desaparece\_subitamente 54r**

*PAIN\_disappear\_suddenly*

Arg.m Arg.n arum.t asaf aster Bell bor cact canth Carb.ac carbn.s caust cham cimic coff crot.h cupr Dios eup.per eup.pur fl.ac ictod ign iris Kali.bi kalm lyc mag.p med merc.c nat.f Nit.ac nux.m ovi.p oxyt petr Phyt psil puls rad rad.br rhus.t sabin spig Stry stry.p Sul.ac sulph tell thal thuj tub valer verat

**DOR\_despedaçante\_cabeça (shattering) 16r**

*PAIN\_shattering\_head*

calc caust kali.c lac.ac lact led lyss mang ph.ac phos plat rhus.t sep stann sul.ac sulph

**DOR\_direção\_baixo 56r**

*PAIN\_direction\_downward*

Acon Agar agn aloe alum alumn ant.t apis arn asaf aur Bar.c bell benz.ac Berb bor Bry cact canth Caps Carb.v Caust chel chin cic cina coff FERR goss Graph Hyper kali.c Kalm lach led LYC Merc mez Nat.c nat.m Nux.v ph.ac Puls rheum rhod rhus.t Sanic Sars sel seneg Sep sil Sulph Verat verb zinc

**DOR\_direção\_cima 58r**

*PAIN\_direction\_upward*

Acon aloe alum.sil Anac Arn Ars Asaf aur BELL ben berb Calc canth Caust Cham chin cimic colch Con croc cupr Dulc eup.pur euphr gels Glon hyper IGN

kali.bi kalm kreos Lach Led mag.c mang meny naja nat.c nat.m nit.ac nux.v Ol.an op Phos Puls rhus.t sabad samb SANG SEP SIL spong Stront.c stroph.h Sulph thuj valer zinc

**DOR\_direção\_cruzada 39r**

*PAIN\_direction\_crosswise*

acon ambr anac Arg.m Bell Berb bov bry Calc canth Caust cham Chel Chin cocc ferr hell kali.bi Kali.c kali.m Lac.c laur lyc mang Merc Mur.ac Phos rhus.t seneg Sep Sil spig Stront.c sul.ac Sulph tarax valer Verat zinc

**DOR\_direção\_diagonal (3) 23r**

*PAIN\_direction\_diagonal (3)*

Agar Alum ambr apis asc.t bor Calc kali.bi kalm lac.c lach lyc Mang murx nat.c nit.ac nux.v Phos Rhus.t sil stict sul.ac tarax

**DOR\_direção\_direito 11r**

*PAIN\_direction\_right\_side, on*

arist.m berb brach bry cedr oena pic.ac sulph tarent wye yuc

**DOR\_direção\_esquerda 23r**

*PAIN\_direction\_left\_side, on*

benz.ac berb brom chel cinnb crot.c crot.h daph ind kalm lepi lil.t lycps merc merc.i.f oena ol.j op ox.ac phys pic.ac plan puls.n

**DOR\_direção\_fora 58r**

*PAIN\_direction\_outward*

Alum am.m anh Arg.m arg.n arn ASAF Bell Berb bry Calc canth carb.v chel Chin Cimic cocc CON dros dulc hyos kali.bi kali.c kali.m kalm led lith.c Lyc mang merc mez mur.ac Nat.c nit.ac Ol.an phel phos phyt plat plb prun ran.b rhod Rhus.t Sabad sabin Sep sil spig spong stann stann.i staph SULPH tarax Valer Viol.t zinc

**DOR\_direção\_frente 11r**

*PAIN\_direction\_forward*

Berb bry carb.v Gels Lac.c Ol.an Sabin Sang sep sil Spig

**DOR\_direção\_interior 36r**

*PAIN\_direction\_inward*

alum arg.n ARN bell bov Calc cann.s CANTH carb.v caust chin cina con hyos Ign Laur meny merc mez petr phel phyt Plb ran.b rhus.t Sabin Sep spig spong squil stann staph sul.ac sulph valer verb

**DOR\_direção\_irradiante = DOR\_irradiante 32r**

*PAIN\_direction\_radiating*

Agar apis Arg.n Ars bap Berb caust cham cimic Coloc Cupr Dios hyper kali.bi kali.c kalm lil.t mag.m Mag.p Merc mez nux.v phyt plat plb scor sec Sil spig Tell valer xan

**DOR\_direção\_trás 23r**

*PAIN\_direction\_backward*

bar.c bell berb Bry chel con crot.t cupr gels Kali.bi kali.c kali.i lil.t merc nat.m par phos phyt prun puls sep spig Sulph

**DOR\_dolorida (sore, bruised, soreness, as if crushed) (GN) 337r**

*PAIN\_sore, bruised, soreness, as if crushed (GN)*

abrot Acon adon aesc agar agn all.s aloe Alum alum.p alum.sil alumn Am.c am.m ambr ammc anac Ang ant.c ant.t aphis apis apoc Arg.m arg.n Arn Ars ars.h ars.i ars.s.f Arum.d arum.t asaf Asar atro Aur Aur.ar aur.i aur.m aur.s Bad Bapt bar.a bar.c bar.i bar.m bar.s Bell Bell.p benz.ac berb bism bol.la bor Bov brach Brom Bry bufo cact calad calc calc.i calc.p Calc.s Calc.sil calen Camph cann.i Cann.s Canth caps carb.ac carb.an carb.v carbn.o Carbn.s card.m carl cast Caust cedr cench cent cerv Cham chel chen.a chim.m Chin chin.ar chin.s chl f chlor choc Cic Cmic Cina cinnb clem cob cob.n coca Cocc coff colch coloc con conch cop cor.r corn cot Croc crot.c crot.h crot.t culx cund cupr cupr.ar cycl daph dig dir Dros Dulc Echi elaps epil eucal euon Eup.per eup.pur euph euphr eupi fago Ferr ferr.ar ferr.i ferr.p fl.ac form gamb Gels glon goss gran graph grat guaj guare gymno haem Ham hedeo Hell helo helon hep hip.ac hipp hist hydr Hydr hyos Hyper iber ign ind indg iod ip iris jab juni kali.ar kali.bi kali.c kali.i kali.m kali.n kali.p kali.s kali.sil kalm kreos lac.ac lac.c lac.d lach lachn lact lap.a laur Lec Led lil.t Lith.c lyc lyss m.ambo m.arct m.aust mag.c mag.m mag.p mag.s manc Mang Med meny meph Merc merc.c Merc.i.f merc.i.r merl mez mit morph mosch mur.ac Myric naja narcin Nat.ar nat.c nat.m nat.n nat.p nat.s nat.sil nicc nit.ac Nux.m nux.v oci oci.s ol.an Olnd onos op osm ox.ac pall par paull petr Ph.ac phel Phos phys Phyt pic.ac pip.m pitu plan Plat plb plect podo polyp.p prun psor ptel Puls puls.n Pyrog pyrus ran.a Ran.b ran.s raph rat rheum Rhod Rhus.t Rhus.v rumx Ruta sabad sabin samb sang sanic sarr Sars sec sel seneg sep Sil sin.n sol.n sol.t.ae spig spong squil stann staph stict still stram stront.c stry Sul.ac sul.i sulph syph tab tarax tarent tart.ac tela tell tep ter teucr ther thuj Til Tub uva Valer verat verb vinc viol.o viol.t wies x.ray zinc zinc.p zing ziz

### **DOR\_dolorida\_articulações 37r**

*PAIN\_sore\_joints*

abrot agar alumn apoc Arg.m Arn aur berb calad carb.an Cham Chlf Clem coff coloc Con Crot.h guaj hip.ac hyos Hyper kali.i Lith.c mang Mez Mur.ac Nat.p Nit.ac petr phys phyt Puls ran.a Rhus.t sulph tub viol.o

### **DOR\_dolorida\_cabeça 225r**

*PAIN\_sore\_head (bruised, sensitive to pressure)*

abrot acon aesc agar aloe alum alum.p alum.sil alumn am.c am.m ambr anac ang ant.c ant.t Apis Arg.m Arn Ars Ars.i ars.s.f asaf Asar Aur aur.ar aur.m bad Bapt bar.c bar.i bar.m bar.s Bell Bell.p benz.ac bol.la bor Bov bry bufo cact Calc calc.i Calc.p calc.sil camph cann.i Canth Caps Carb.ac carb.an Carb.v Carbn.s card.m cast caust cench cham chel Chin chin.ar Chin.s choc cic Cmic cina Cinnb cob coca coff colch coloc con cop corn crot.c crot.h Cupr cupr.ar daph dir dros euon Eup.per eup.pur Euph euphr eupi Ferr Ferr.ar

ferr.p fl.ac gamb Gels Glon Graph grat guare gymno haem ham Hell helo Hep hipp hydr hyos hyper Ign ind indg iod Ip kali.ar kali.bi kali.c kali.i kali.m kali.n kali.p kali.sil Kreos lac.ac lac.c Lac.d Lach lachn lact laur led lil.t Lyc lyss m.ambo M.arct mag.c Mag.m mag.s manc mang med meny Merc merc.i.f merl Mez mosch mur.ac naja nat.ar nat.c nat.m Nat.s nicc Nit.ac Nux.m Nux.v olnd op ox.ac Par paull Petr ph.ac phel Phos phys Phyt pic.ac pip.m pitu plan plat plb podo prun Puls ran.b ran.s raph rat rhod Rhus.t rumx Ruta sabad sabin sang sanic sarr sars sec Sep Sil sol.n sol.t.ae Spig spong squil stann Staph stict stram stront.c Sul.ac Sul.i Sulph Syph tab Tarent tela tell tep ter teucr Thuj tub Verat Verb vinc zinc zinc.p zing ziz

### **DOR\_dolorida\_cartilagens**

*PAIN\_sore\_cartilage*

Arg.m Rhod Rhus.t

### **DOR\_dolorida\_externamente 143r**

*PAIN\_sore\_externally*

Acon Aesc Agar aloe Alum am.c am.m anac ang ant.t Apis Arg.m Arn ars asaf Asar Aur Bad Bapt bar.c Bell Berb bism bor bov Bry calad Calc calc.p camph cann.s canth caps carb.an carb.v carbn.s Caust Cedr Cham chel Chin cic Cmic Cina Clem Cocc coff Colch Coloc con Croc cupr cycl Daph dig dros Dulc Eup.per euph euphr Ferr Fl.ac form Gran graph guaj Ham hell Hep hyos Ign iod ip kali.bi kali.c Kalm Kreos lach laur Led Lith.c Lyc M.aust Mag.c mag.m Mang med meny Merc mez mosch mur.ac Nat.c Nat.m nit.ac Nux.m Nux.v olnd Ox.ac par petr Ph.ac phos Phyt plat plb podo Puls Pyrog Ran.b ran.s rheum Rhod Rhus.t rhus.v Ruta Sabad Sabin samb sars sec sel seneg Sep Sil Spig Spong squil stann staph stict stram stront.c sul.ac Sulph tab tarax teucr thuj Valer Verat Viol.t Zinc

### **DOR\_dolorida\_glândulas 37r**

*PAIN\_sore\_glands*

alum ant.c Arg.m Arn Ars Bry calc Carb.an caust Cic clem Con cupr graph Hep Ign iod kali.c merc mez nat.m nicc nux.v Petr phos plat Psor puls Rhod rhus.t Ruta Sep staph sul.ac sulph teucr zinc

### **DOR\_dolorida\_internamente 187r**

*PAIN\_sore\_internally*

abrot Acon Aesc Agar aloe alum alum.sil alumn am.c am.m ambr anac ang ant.c ant.t Apis apoc Arg.m arg.n ARN Ars ars.h ars.i ars.s.f asaf Asar Aur aur.i Bapt bar.c bar.m Bell Bell.p bism bor Bov brach brom Bry bufo calad Calc calc.p calc.sil Camph cann.i cann.s canth caps carb.ac carb.an Carb.v carbn.s Caust cham chel CHIN chl f cic Cmic cina clem cob COCC coff colch Coloc Con conch cor.r Croc crot.h Cupr Cycl Dig Dros Dulc Eup.per euph euphr fago ferr ferr.i form Gels Glon graph grat ham Hell hep hip.ac hyos Ign iod Ip jab Kali.bi Kali.c kali.i kreos lac.d lach Laur Led lith.c Lyc lyss M.arct M.aust Mag.c Mag.m mag.s Mang meny Merc Merc.c Mez mosch mur.ac nat.ar

Nat.c NAT.M nat.p nice Nit.ac nux.m NUX.V olnd Op  
ox.ac par petr Ph.ac Phos phys Phyt Plat plb polyp.p  
psor ptel Puls Pyrog pyrus ran.a Ran.b ran.s rheum  
rhod Rhus.t rumx RUTA sabad sabin samb Sang sarr  
sars seneg Sep Sil sol.t.ae Spig spong Stann Staph  
stict stram stront.c stry sul.ac Sulph syph tab tarax  
tarent teucr ther Thuj til Tub Valer VERAT viol.o  
viol.t Zinc

**DOR\_dolorida\_internamente\_anoitecer 9r**

*PAIN\_sore\_internally\_evening*

agar am.c brom caust fago lyc mag.m mag.s Par

**DOR\_dolorida\_internamente\_ar livre am.**

*PAIN\_sore\_internally\_air, open am.*

caust

**DOR\_dolorida\_internamente\_câimbra após**

*PAIN\_sore\_internally\_cramps, after*

plat

**DOR\_dolorida\_internamente\_coito após**

*PAIN\_sore\_internally\_coition after*

Sil

**DOR\_dolorida\_internamente\_levantar após**

*PAIN\_sore\_internally\_rising\_after*

am.m mag.c phos sulph

**DOR\_dolorida\_internamente\_localizadas 11r**

*PAIN\_sore\_internally\_spots, in*

aloe Arn calc.p carb.ac colch Kali.bi Nux.v Ox.ac petr  
plat Sabad

**DOR\_dolorida\_internamente\_manhã 30r**

*PAIN\_sore\_internally\_morning*

aesc am.m anac bry carb.an chin cob euphr form grat  
lyc lyss mag.c mag.m mag.s nat.ar nat.c nat.m ox.ac  
petr phos Phyt polyp.p rhod sarr sars sulph tab thuj  
viol.o

**DOR\_dolorida\_internamente\_manhã acordar, ao**

*PAIN\_sore\_internally\_morning\_waking, on*

aesc bar.c calc crot.h thuj til zinc

**DOR\_dolorida\_internamente\_manhã acordar, após**

*PAIN\_sore\_internally\_morning\_waking, after*

Bry carb.ac crot.h sep sulph

**DOR\_dolorida\_internamente\_manhã cama, na**

*PAIN\_sore\_internally\_morning\_bed, on*

anac grat nat.m petr rhod viol.o

**DOR\_dolorida\_internamente\_manhã levantar, ao**

*PAIN\_sore\_internally\_morning\_rising, on*

nat.ar sulph

**DOR\_dolorida\_internamente\_manhã levantar, ao am.**

*PAIN\_sore\_internally\_morning\_rising, on am.*

anac crot.h viol.o

**DOR\_dolorida\_internamente\_meia-noite após**

*PAIN\_sore\_internally\_midnight after*

caust

**DOR\_dolorida\_internamente\_meio-dia antes**

*PAIN\_sore\_internally\_forenoon*

mag.m mag.s sars

**DOR\_dolorida\_internamente\_menstruação durante**

*PAIN\_sore\_internally\_menses during*

nat.c petr sep

**DOR\_dolorida\_internamente\_movimento am.**

*PAIN\_sore\_internally\_motion am.*

ars.h caust Pyrog Rhus.t Tub

**DOR\_dolorida\_internamente\_movimento ao 12r**

*PAIN\_sore\_internally\_motion, on*

Aesc Arn bapt bov Bry chel Hep lach merc.c Phyt plb  
staph

**DOR\_dolorida\_internamente\_noite**

*PAIN\_sore\_internally\_night*

carb.an caust ferr.i Sil

**DOR\_dolorida\_internamente\_partes, deitadas sobre 12r**

*PAIN\_sore\_internally\_parts, lying on*

Arn Bapt caust graph Hep Mosch Nux.m Pyrus Ruta  
Sep Sil thuj

**DOR\_dolorida\_internamente\_pressão, pela**

*PAIN\_sore\_internally\_pressure, from*

alum.sil Plat plb

**DOR\_dolorida\_internamente\_tarde**

*PAIN\_sore\_internally\_afternoon*

sang

**DOR\_dolorida\_internamente\_tempestade na**

*PAIN\_sore\_internally\_thunderstorm, during*

Cham

**DOR\_dolorida\_internamente\_toque, ao 22r**

*PAIN\_sore\_internally\_touch, on*

acon alum.sil ars.s.f bov brach Bry calc.p calc.sil  
Caust clem Colch mang nat.m nice nux.v Rhus.t Ruta  
sil spig stram stry thuj

**DOR\_dolorida\_laringe 98r**

*PAIN\_soreness\_larynx*

Acon all.s alum alum.p am.m Ambr ang ant.c aphis  
apis Arg.m Arg.n arn Ars ars.i ars.s.f Arum.d arum.t  
bapt bar.c Bell bov Brom bry cact calad calc Calc.s  
Cann.s caps carb.ac carb.an Carb.v Carbn.s carl cast  
Caust cedr chel chen.a chim.m Chin chin.ar chin.s cic  
cob Con cop crot.h cupr Dros epil eup.per ferr.p fl.ac  
gels Graph Hep Ign iod iris kali.ar Kali.bi kali.c Kali.i  
Kali.s lac.c Lach lachn mag.m med merc Mez nat.ar  
Nat.m Nicc nit.ac Nux.m nux.v osm ox.ac Phos puls  
rhus.t Rumx Ruta sang Sep Sil Spong Stann Still  
sul.ac sul.i Sulph teucr zinc zinc.p

**DOR\_dolorida\_ossos 72r**

*PAIN\_sore\_bones*

acon Agar am.m ang apis Arg.m Asaf Aur Bar.c bov  
Bry bufõ Calc calc.sil cann.s canth carb.v chin Cocc  
Con conch Cor.r Crot.h Cupr dros Eup.per graph Hep  
Ign Ip jab Kali.bi kreos lac.d lach Led Lith.c lyss  
m.aust mag.c Mang meph merc Mez nat.m nit.ac  
nux.m nux.v Par petr ph.ac Phos phyt Puls Rhus.t  
Ruta sabad sabin sarr sep Sil Spig staph sulph syph  
teucr ther thuj tub valer Verat zinc

**DOR\_dolorida\_pele 79r**

*PAIN\_sore\_skin*

acon Alum ambr Ant.c arg.m Arn Ars aur aur.ar aur.s  
bar.c bor Bry Calc calc.sil cann.s canth caps carb.an  
carb.v caust chel chin chin.ar Cic Cimic coff colch

crot.h Dros Eup.per ferr ferr.ar ferr.p Glon Graph ham  
hell Hep Ign kali.c kali.s kali.sil led lyc mag.c mang  
Merc mez mosch nat.c Nat.m Nat.p Nit.ac Nux.v olnd  
par Petr ph.ac phos Plat Puls ran.b Rhus.t ruta sabin  
sars sel Sep sil spong squil Still sul.ac Sulph teucr  
valer verat Zinc

**DOR\_dolorida\_traquéia 45r**

*PAIN\_soreness\_trachea*

alum.p alum.sil am.c Ambr ant.c apis Arg.n Arn ars.i  
Bell brom Bry cann.s carb.an carb.v carbn.s Caust  
cham chel Chin cina fago Hep iod iris kali.c kali.i lyc  
nat.c Nat.m nat.p nux.v osm Phos plb psor Rumx sang  
sep Sil stann still sulph zinc zinc.p

**DOR\_dolorida\_veias**

*PAIN\_sore\_veins*

Ham puls

**DOR\_embotada (blunt) (3)**

*PAIN\_blunt (3)*

Anac carb.v cina Hyos mur.ac nat.m rheum valer

**DOR\_enlouecedora\_cabeça = alucinante 41r**

*PAIN\_maddening\_head*

Acon ambr apis arg.n arn Ars aur Bell Bry cact cadm.s  
Calc cham Chin coloc crot.t cupr Gels Glon ign ind  
iod Ip kalm Lyss mag.c mag.p med meli Nat.m Nit.ac  
plan psor puls Sep spig Stram syph Tarent verat  
zinc.val

**DOR\_entorpecente (benumbing - stupefying, stunning) 78r**

*PAIN\_benumbing - stupefying, stunning*

Acon agar agn am.c anac ant.c ant.t arg.m arn ars Asaf  
Asar aur Bell Bov Bry Calc cann.s carb.an carb.v  
Cham chin cic Cina Cocc con croc cupr cycl dros Dulc  
Euph euphr Gnaph Graph hell hep hyos ign Iris kali.n  
Laur led mag.c mag.m mang meny Mez Mosch  
mur.ac nat.c nat.m nux.m Nux.v OLND Op par ph.ac  
Phos PLAT Puls Rheum rhus.t Ruta SABAD sabin  
Samb seneg sep Stann staph sul.ac sulph tarax valer  
Verat VERB zinc

**DOR\_errática (wandering) 172r**

*PAIN\_wandering*

acon adon aesc agar agav.t alum.sil Am.be am.c Am.m  
ambr aml.ns anag ang ant.ar ant.t Apis apoc Apoc.a  
arg.m Arn Ars ars.s.f arund asaf Aur aur.ar bapt bar.c  
Bell benz.ac Berb berb.a bry buni.o calc calc.caus  
Calc.p camph caps Carb.v Carbn.s Caul Caust cedr  
cham chel Chin chin.ar Cimic cina Cinnb clem Coca  
Cocc Colch coloc com con Croc Cupr daph Dios Elat  
ery.a eup.per eup.pur ferr ferr.p fl.ac Form gels goss  
graph hell Hydr Hyper ictod ign iod Iris Kali.bi kali.c  
kali.fcy kali.n Kali.s Kalm lac.ac Lac.c Lach lact laur  
Led Lil.t lyc lycps mag.c mag.m Mag.p magn.gr  
Manc Mang meny meph merc Merc.c merc.i.r Merl  
mez mosch myric naja nat.ar nat.m nat.s nit.s.d Nux.m  
nux.v Ol.an op ox.ac pall ph.ac phos Phyt plan plat  
Plb polyg.h prun psil Puls puls.n pyrog pyrus rad  
rad.br Ran.b rat rhod rhus.t rhus.v rumx sabad sabal  
Sabin sacch Sal.ac sang sars sec senec sep sil Spig

spong stann staph Stel Still sulph syph tab tarent tax  
tell Thuj Tub valer Verat verat.v Vib zinc

**DOR\_errática\_articulações 36r**

*PAIN\_wandering\_joints*

aesc anag Ant.t apoc apoc.a Ars Aur berb Calc.p  
Camph cedr Chel Cinnb Coca Cocc Colch Ferr.p  
Form hell Hyper Iris Kali.bi Kali.s Kalm Lac.ac Lac.c  
Lach Mang Merc.c nat.ar nat.s phyt Puls Rhod sabin  
tub

**DOR\_errática\_articulações (generalidades)**

*PAIN\_wandering\_joints (generalities)*

ang Ant.t Hyper kali.bi tub

**DOR\_errática\_ciática (cl)**

*PAIN\_wandering\_sciatica (cl)*

ant.ar

**DOR\_errática\_extremities 56r**

*PAIN\_wandering\_extremities (shifting)*

acon aesc agar alum.sil Am.m Arn ars ars.s.f asaf  
aur.ar bapt bell berb bry Calc.p Carbn.s Caul Caust  
cedr cham chin.ar cinnb colch coloc Ferr.p form ign  
Kali.bi kali.n Kali.s Kalm lac.ac Lac.c laur Lyc Mag.p  
merc.i.r Merl mosch nat.ar nat.s Nux.m nux.v Phyt  
Plb Puls Rhod sabin sars sep Still sulph Tarent Tub  
valer Verat.v

**DOR\_errática\_útero**

*PAIN\_wandering\_uterus*

arn bell lach nux.m Puls rhus.t sulph

**DOR\_escavante (digging up (burrowing, rooting) 109r**

*PAIN\_digging up (burrowing, rooting sensation)*

Acon Agar alum alum.p alum.sil am.c Am.m ambr  
anac ang ant.c Ant.t aran arg.m arg.n Arn ars Asaf asar  
aur bar.a Bar.c bar.m Bell bism bor Bov Bry Calc  
cann.s canth caps carb.ac carb.an carb.v carl Caust  
cham chel chin Cina clem coc.c cocc colch Coloc Con  
croc dig dros DULC euph eupi ferr Graph guare hell  
hep ign Kali.bi Kali.c kali.i kali.n kreos laur led lyc  
m.arct M.aust mag.c Mag.m Mang Merc mez mur.ac  
Nat.c Nat.m nux.m Nux.v olnd petr Ph.ac Phos Plat  
Puls rat rheum RHOD Rhus.t Ruta Sabad sabin samb  
Seneg Sep Sil SPIG spong squil Stann Staph Stront.c  
sul.ac Sulph symph Thuj til Valer Zinc

**DOR\_escavante\_articulações**

*PAIN\_digging\_joints*

bell colch

**DOR\_escavante\_cabeça 27r**

*PAIN\_digging\_head (burrowing)*

agar ant.t aur bar.a calc carl cham clem coc.c colch  
coloc dulc eupi Hep kali.c Mag.m mang mez ph.ac  
phos plat rat samb sep Spig squil til

**DOR\_escavante\_glândulas 19r**

*PAIN\_digging\_glands*

acon am.m arn asaf bell bov bry calc Dulc kali.c nat.c  
phos plat Rhod rhus.t ruta sep spig stann

**DOR\_escavante\_ossos, nos 18r**

*PAIN\_digging\_bones*

aran arg.m asaf Aur calc carb.ac Carb.an Cocc dulc  
kali.i Mang merc rhod ruta sep spig symph thuj

**DOR\_escoriante , carne viva (rawness pain) (GN) 229r***PAIN\_rawness (GN)*

abrot Acon Aesc Agar ail All.c All.s allox aloe Alum alum.p alum.sil Alumn am.c am.caust am.m Ambr anac anan ang ant.c apis aral Arg.m Arg.n Arn Ars ars.h Ars.i ars.s.f Arum.d Arum.t asaf asar atro aur bapt Bar.c bar.m Bell bell.p ben berb bol.la bor bov Brom Bry bufo cadm.met cadm.s cain Calc calc.i calc.p Calc.s calc.sil Cann.s Canth Carb.an Carb.v carbn.s carl cast Caust cench Cham chel chin chin.ar Chlor choc cimic cinnb Cist clem cob Coc.c cocc cod Coff Coloc conv cop crot.h dig dire dor dros dulce echi eup.per euph euphr ferr ferr.ar ferr.p fl.ac gamb Gels gent.c Graph grat ham hell Hep hipp Hydr hydr.ac hydrog ign Iod Ip irid iris kali.ar Kali.bi Kali.c kali.chl Kali.i kali.m kali.n kali.p Kali.s kali.sil kalm kreos lac.ac Lac.c Lach lact laur lec led lob.c lob.s Lyc lycps Mag.c mag.m mag.p mag.s manc mand Mang med meph Merc Merc.c merl Mez Morg Mur.ac Naja nat.ar nat.c Nat.m nat.p nat.s nice Nit.ac nux.m Nux.v ol.an ol.j onos op osm ox.ac par pen Petr Ph.ac phel Phos Phyt pic.ac plan Plat plb psil psor Puls quill rad.br rhod Rhus.t Rumx ruta sabad Samb Sang sanic sars sel senec Seneg Sep Sil sol.m sol.n Spig Spong squil Stann Staph stict Still Stram stront.c Sul.ac Sul.i Sulph sumb syc Syph tab Tarent ter teucr Thuj thyr tub uva verat vero.o Zinc zinc.p ziz

**DOR\_escoriante\_garganta 154r***PAIN\_rawness\_throat*

acon Aesc all.c allox aloe Alum alum.p alum.sil alumn am.c Am.caust am.m Ambr Anac apis Arg.m Arg.n ars arum.d Arum.t asaf atro bapt Bar.c Bell bell.p berb bol.la bor bov Brom Bry bufo cadm.met cain Calc Calc.s Canth Carb.an Carb.v Carbn.s Caust cench chel Chin chin.ar choc cimic cist Coc.c cod Coloc conv crot.h dig dire dor dros dulce euph ferr ferr.ar ferr.p gamb gent.c Graph grat ham Hep hydr hydrog ign ip irid iris Kali.bi kali.c kali.chl kali.i kali.m kali.n kali.p kali.s kali.sil kalm kreos lac.ac Lac.c Lach laur lob.c lob.s Lyc lycps Mag.c Mag.m mag.p manc mand mang med Merc Merc.c merl Mez Morg Mur.ac Naja nat.ar Nat.m nice Nit.ac nux.m Nux.v ol.an onos op ox.ac pen petr ph.ac phel Phos Phyt pic.ac plan Plat plb Puls rad.br rhod sabad Sang sars Seneg sep sil sol.m sol.n Spong Stann stict Still stront.c Sul.ac Sulph sumb syc tab Thuj thyr vero.o Zinc zinc.p

**DOR\_escoriante\_laringe 106r***PAIN\_rawness\_larynx*

Acon Aesc Agar All.c All.s Alum alum.p alum.sil Alumn am.c am.caust Ambr anac anan ang apis Arg.m Arg.n arn Ars ars.i ars.s.f arum.t asar Bar.c Bell ben bov Brom Bry bufo Calc calc.p calc.sil Cann.s Carb.an Carb.v carbn.s carl Caust Cham chin chin.ar Chlor Cist cob Coc.c Coff dire dros dulce eup.per Gels

graph Hep hipp Hydr hydr.ac Iod kali.ar Kali.bi Kali.c Kali.i kali.n Kali.s kreos lac.ac Lach lact laur lec lyc mag.m mag.p Mang med Merc Naja nat.c Nat.m Nux.v ol.an osm ox.ac Ph.ac phel Phos Puls Rhus.t Rumx Samb Sang sars Seneg Sep Sil spong Stann Staph stront.c Sulph Tarent tub Zinc zinc.p ziz

**DOR\_escoriante\_nariz 75r***PAIN\_rawness\_nose*

Aesc agar ail All.c allox alum am.m ang ant.c aral Ars ars.h ars.i ARUM.T bar.c bar.m bor Bov Brom calc calc.p canth Carb.v cast caust cinnb cist cop dig echi euphr Fl.ac graph hell Hydr hydrog ign iod iris kali.ar kali.bi kali.c kali.i kali.n Lach lec mag.m mang Merc Merc.c Mez nat.ar nat.m Nit.ac Nux.v pen petr Phos psil puls quill rhus.t sabad sang Sep Sil Spig squil staph Sul.i sulph thuj uva verat zinc

**DOR\_escoriante\_peito (chest) 107r***PAIN\_rawness\_chest*

abrot Acon Aesc Agar all.c alum alum.p alum.sil alumn am.c am.m Ambr Anac anan ant.c apis Aral Arg.m Arn Ars ars.i arum.t aur bell berb bov Bry Calc calc.i calc.s calc.sil cann.s Carb.v carbn.s Caust cham chin Chin.ar Cist clem Coc.c cocc Cop dig Eup.per ferr.p fl.ac gamb Gels Graph hell Hydr iod Ip kali.bi kali.c kali.chl kali.i kali.n kali.sil kreos lach Laur led Lyc mag.c mag.m mag.p mag.s meph merc Mez mur.ac naja nat.ar nat.c Nat.m nat.p nat.s Nit.ac nux.m Nux.v ol.j Petr Phos Phyt psor Puls rhus.t Rumx ruta Sang sanic sel senec seneg sep sil Spong Stann Staph Sulph Syph teucr thuj zinc zinc.p

**DOR\_escoriante\_traqueia 72r***PAIN\_rawness\_trachea*

Acon Agar alum.p alum.sil Ambr Anac ant.c aral Arg.m arg.n arn ars.i bor bov bry Calc Calc.s calc.sil cann.s Carb.an Carb.v Carbn.s Caust Cham chin coc.c coff dig eup.per fl.ac gels graph hep Iod Ip kali.bi kali.c kali.i kreos lact laur Lyc Mang Mez naja nat.c Nat.m nit.ac Nux.v osm par Petr Phos plb psor Puls rhus.t Rumx Sang sanic Sars Seneg sep sil spong Stann staph Stram Sulph ter zinc Zinc.p

**DOR\_escoriante\_uretra 11r***PAIN\_rawness\_urethra*

bar.c cadm.s cop lach merc mez nat.c ph.ac phos sep sulph

**DOR\_esmagante ,como se (crushed)***PAIN\_crushed ,as if*

anh apis Canth ran.b verb

**DOR\_esmagante\_cabeça 66r***PAIN\_crushed\_head ,as if shattered, beaten to piece*

acon aesc aeth alum alumn aml.ns anan Arg.m arn ars aur bar.c bell bov bry cact calc camph carb.an caul caust cham Chin Cocc coff Con dios euph glon graph hell hyos Ign iod Ip kali.c kali.i Lach lyss mang merc mez mur.ac nat.m nat.s nit.ac nux.v par ph.ac phel Phos puls rhod rhus.t Ruta Sep Sil stann stront.c sul.ac syph tarent verat verb vib xan

**DOR\_estômago 413r**

*PAIN\_stomach*

abel abies.c Abies.n Abrot absin Acet.ac Acon acon.f  
act.sp adon Aesc aesc.g Aeth agar Agar.em agar.ph  
agn agro ail all.c all.s allox aloe alst alum alum.p  
alum.sil alumn am.br am.c am.caust am.m ambr  
Aml.ns Anac Anan ang anis Ant.c Ant.t anthraci antip  
Apis apoc aq.mar Arg.m Arg.n arist.cl Arn ARS ars.h  
ars.i ars.s.f ars.s.r arund Asaf asar asc.t asim atro aur  
aur.ar aur.i aur.m aur.m.n aur.s bad bapt Bar.c Bar.i  
Bar.m bar.s Bell bell.p benz.ac berb BISM Bol.la  
bol.lu Bol.s bor bov brach Brom bros.g Bry bufo  
bufo.s Cact cadm.br cadm.met Cadm.s cain calad  
Calc calc.ar calc.f calc.hp calc.i calc.m Calc.p Calc.s  
calc.sil calo Camph cann.i cann.s Canth Caps Carb.ac  
Carb.an Carb.v Carbn.s Carc Card.m carl casc cast  
cast.eq caul Caust cedr Cham Chel Chin chin.ar  
Chin.s chion chl f chlor Choc chr.ac cic cimic Cina  
cinnb cist clem cob cob.n coc.c coca Cocc coch coff  
Colch Coloc com Con cop cor.r Corn croc Crot.c  
Crot.h crot.t cub cund CUPR cupr.a Cupr.ar cupr.s  
cupre.l cur cycl cypr cyt.l daph dat.a Dig Dios dor  
dros dulc dys echi elaps elat Erig eug euon eup.per  
eup.pur euph euph.a euphr eupi fago Ferr Ferr.ar  
ferr.cy ferr.i ferr.ma ferr.p ferr.t fl.ac form gaert gamb  
Gels gent.c glon glyc Gran Graph grat guaj guat  
gymno ham hed Hedeo hell helo helon hep hom hura  
Hydr Hydr.ac Hyos hyper Ign indg Iod Ip Iris jab jatr  
jug.c jug.r Kali.a Kali.ar Kali.bi kali.br Kali.c kali.chl  
kali.i kali.m Kali.n kali.p Kali.s kali.sil Kalm Kreos  
lac.ac lac.c Lac.d Lach lact lap.a lat.m Laur lec led  
lepi Lept lil.t Lith.c Lob lob.s Lyc lycps m.aust Mag.c  
Mag.m Mag.p mag.s manc mand mang Med meny  
Merc merc.c merc.i.f merc.sul merl mez mill mit  
Morg mosch mur.ac myric naja Nat.ar Nat.c nat.f  
Nat.m Nat.p Nat.s nat.sil nicc Nit.ac nit.s.d Nux.m  
NUX.V nyct ol.an olnd onis Op Orni osm ost ox.ac  
paeon par paraf pers peti Petr petros ph.ac PHOS phys  
Phyt pic.ac pitu plan plat Plb podo polyg.h polyg.pe  
pot.e prot prun psil psor Ptel Puls rad.br ran.b ran.s  
Raph rat rheum rhod rhus.t rob rumx ruta sabad sabal  
sabin sal.ac samb Sang sang.n sanic sars scor scut Sec  
senec seneg Sep Sil sin.a sin.n sol.n sol.t.ae sphing  
Spig spong squil Stann Staph Stram stront.c Stry  
Sul.ac sul.i Sulph sumb syc Tab tama tarax Tarent  
tarent.c tax tep Ter teucr thal thea ther thlas thuj  
thymol til tril trom upa Uran uran.n urt.u ust valer  
VERAT Verat.v verb vero.o Vip visc Zinc zinc.m  
zinc.p zinc.s zing

**DOR\_estômago\_andar agg. 24r***PAIN\_stomach\_walking agg.*

acon alumn am.c anac ars Bell Bry calc calc.sil carb.v  
cocc hell hep kali.n mag.m myric nit.ac nux.v Phos  
Phyt rumx sep sil verat

**DOR\_estômago\_andar am. 10r***PAIN\_stomach\_walking amel.*

all.c ambr bor bov dios elaps lyc nat.c op Stann

**DOR\_estômago\_anoitecer 42r***PAIN\_stomach\_evening*

agar alum alum.p alum.sil alumn ars bell calc calc.s  
calc.sil carb.an Carb.v cast chel coloc dig dios dulc  
euphr kali.bi kali.n lob lyc mag.c mag.m merc nat.c  
nat.m phos plan Puls Rhus.t sang sars sep sil Sul.ac  
sulph tarent thuj zinc zinc.p

**DOR\_estômago\_beber agg. 30r***PAIN\_stomach\_drinking after agg.*

acon aloe Apis Apoc arn bell canth chel Chin Coloc  
daph ferr iris kali.c kali.s lac.ac Manc merc.c nat.c  
Nat.m nit.ac nux.v ol.an plb rhod rhus.t sec sil sul.ac  
sulph

**DOR\_estômago\_bebida fria agg. 37r***PAIN\_stomach\_cold drinks after agg.*

Acon aloe am.br ant.c apoc arg.n Ars bry calad calc  
Calc.ar Calc.p calc.sil carb.v carbn.s Caust elaps ferr  
Ferr.ar Graph Iris kali.ar kali.c Lyc Manc nat.c nit.ac  
nux.v ol.an orni phos rhod Rhus.t sil Sul.ac tarent tep

**DOR\_estômago\_bebida fria am. 9r***PAIN\_stomach\_cold drinks amel.*

alumn apis arg.n bism Calc.s Caust PHOS Puls tep

**DOR\_estômago\_bebida quente agg.***PAIN\_stomach\_warm drinks agg.*

brom verat.v

**DOR\_estômago\_bebida quente am. 17r***PAIN\_stomach\_warm drinks amel.*

alum alum.p arg.n Ars bry carc Graph kali.bi Lyc  
mang nux.m Nux.v Ph.ac rhus.t Spong sulph verat

**DOR\_estômago\_calor agg.***PAIN\_stomach\_warm applications agg.*

phos

**DOR\_estômago\_calor am.***PAIN\_stomach\_warm applications am.*

ars bry chel kali.ar MAG.P nux.m Nux.v Sil

**DOR\_estômago\_comer 21r***PAIN\_stomach\_eating, while*

acon ant.t arn Ars bry Calc.p cic coff con corn crot.c  
led mang merc op phos plb puls sep thuj verat

**DOR\_estômago\_comer am. 55r***PAIN\_stomach\_eating am. after*

aesc agar anac arg.n aur bell.p bov Brom Calc.p cann.i  
cham Chel chin.ar Cina cob con dios fago fl.ac gamb  
Graph hed Hep hom hura hydr.ac Ign Iod iris Kali.bi  
Kalm kreos Lach Lith.c Mag.m Mag.p mand mang  
Med mez morg Nat.c nat.m nat.s nicc ox.ac Petr Phos  
pitu puls Raph rob uran.n verat zinc

**DOR\_estômago\_comer após agg. 136r***PAIN\_stomach\_eating after agg.*

ABIES.N acon aesc Agar alum alum.p Am.c Anac  
Ant.c ant.t Apis Arg.n arn Ars Ars.i ars.s.f Asaf aur.m  
Bar.c Bar.i bar.s Bell berb BISM bor Bry cact Calc  
calc.hp calc.i Calc.p calc.s calc.sil Caps carb.ac  
carb.an Carb.v carbn.s Caust Cham Chin Chin.ar  
Chin.s Cic Cina Cist Cob coc.c Cocc coff colch Coloc  
con Cur cycl daph dig dios dys Eup.per Ferr ferr.ar  
Ferr.i ferr.ma ferr.p fl.ac glon graph grat gymno ham  
Hep hura Hydr ign Iod ip iris Kali.ar Kali.bi Kali.c

kali.p kali.s kali.sil kreos Lac.c Lach Led lob Lyc  
mag.c mang Merc merc.c mez mosch Nat.ar Nat.c  
Nat.m nat.p Nat.s nat.sil nit.ac Nux.m Nux.v osm  
ox.ac Petr Ph.ac Phos phys Plat Plb Ptel Puls rhod  
rhus.t Rob rumx Sang Sep Sil staph Stront.c sul.ac  
sul.i Sulph tab Tarent tarent.c ter thuj verat zinc zinc.p  
zing

**DOR\_estômago\_comer\_após\_1\_hora**

*PAIN\_stomach\_eating\_after\_1\_hour*

Carb.v Mag.m phos Puls

**DOR\_estômago\_comer\_após\_2 - 3 horas 14r**

*PAIN\_stomach\_eating\_after\_2 - 3 hours*

aesc agar anac bry calc.hp Con dys kreos mag.m nat.p  
nux.v ox.ac phos puls

**DOR\_estômago\_comida\_quente\_agg.**

*PAIN\_stomach\_warm\_food\_agg.*

bar.c brom chin Fl.ac ign Phos Puls

**DOR\_estômago\_com\_indigestão (rz) 29r**

*PAIN\_stomach\_with\_indigestion*

Abies.n aesc anis Arg.n arn Ars Bry calc.i calc.m  
carb.v chin coloc cupre.l dios gamb Hedeo hom ip  
kali.m nat.m Nux.v paraf Phos puls scut sep Stann  
Staph thuj

**DOR\_estômago\_deitar\_agg. 22r**

*PAIN\_stomach\_lying\_agg\_while*

alumn ambr arg.n bell.p bry calc.f carb.ac Carb.an  
Carb.v chel coc.c com cupr kali.br lach laur lyc merc  
puls rhus.t stann sulph

**DOR\_estômago\_deitar\_am. 23r**

*PAIN\_stomach\_lying\_amel\_while*

acet.ac am.c arg.n bell calc carb.ac Caust chel chin  
con elaps Graph kali.i lach laur Lyc m.aust med merc  
podo sil squil stann

**DOR\_estômago\_com\_desmaio**

*PAIN\_stomach\_with\_fainting*

Ars Bism cupr.s dios Nux.v ran.s sulph

**DOR\_estômago\_dobrar\_em\_dois\_am. 20r**

*PAIN\_stomach\_bending\_double\_amel.*

alumn bell carb.v carc cham Chel choc colch COLOC  
kali.c lach lyc mang nux.v psor ptel rad.br Sil sulph  
Verat.v

**DOR\_estômago\_febre\_agg. 15r**

*PAIN\_stomach\_heat\_during\_h\_agg.*

ant.c Ars bell Bry carb.v Cham Cocc Eup.per ip lach  
Nat.m Nux.v Puls Sep verat.v

**DOR\_estômago\_jejuando 24r**

*PAIN\_stomach\_fasting\_while*

anac Bar.c Calc calc.hp caust cina Cocc fago Graph  
hura hydr.ac Ign Lach lob mag.m nit.ac Petr petros  
prot psor puls rhod seneg sep

**DOR\_estômago\_leite\_agg. 11r**

*PAIN\_stomach\_milk\_agg\_after*

alum Ars Ferr hyper kali.c Mag.c Mag.m nat.c petr  
samb Sulph

**DOR\_estômago\_leite\_am.**

*PAIN\_stomach\_milk\_amel\_after*

ars chel graph merc merc.c mez ruta

**DOR\_estômago\_manhã 47r**

*PAIN\_stomach\_morning*

aesc agar anac ant.c asar carb.an carbn.s Caust Chin  
Cina colch con cupr cupr.s cycl dig dios graph hyper  
iod Kali.bi Kali.c kali.p Lach lyc mag.c mag.s nat.c  
Nat.m nat.s nicc nit.ac Nux.v petr Phos phyt plat plb  
puls ran.s sep staph Sulph tarent upa zinc zinc.p

**DOR\_estômago\_meia-noite\_após\_10r**

*PAIN\_stomach\_midnight\_after*

Ars dys Kali.c Lyc mag.c mag.m Med ox.ac puls  
Sulph

**DOR\_estômago\_meio-dia**

*PAIN\_stomach\_noon*

agar alumn Aur mez seneg zinc

**DOR\_estômago\_meio-dia\_antes\_16r**

*PAIN\_stomach\_forenoon*

bapt calc cocc Graph helon lyc mag.m nat.m nicc  
podo sep spong stann sulph thuj ust

**DOR\_estômago\_menstruação\_antes\_agg. 12r**

*PAIN\_stomach\_menses\_before\_agg.*

aur.s bar.c Bell bor cupr lach mag.c Nux.m Puls sep  
sulph tarent

**DOR\_estômago\_menstruação\_após\_agg. 11r**

*PAIN\_stomach\_menses\_after\_agg.*

Bell Bor canth gels Kali.c kreos lach nat.p nux.v puls  
sulph

**DOR\_estômago\_menstruação\_durante\_agg. 40r**

*PAIN\_stomach\_menses\_during\_agg.*

Am.c Arg.n ARS Bor caps Carbn.s caul Caust Cham  
Chel Cic Cocc Coloc croc Cupr dios GRAPH hyos  
Ign kali.c kali.i kali.n kali.p lac.c Lyc mag.c mang  
mosch nux.m NUX.V phos PULS SARS Sep Sulph  
Tab thuj Verat Zinc zinc.p

**DOR\_estômago\_movimento\_agg. 22r**

*PAIN\_stomach\_motion\_agg.*

aloe arg.n Bell Bry Calc calc.p Caust cham Chel  
Colch guat Ip kali.bi kalm mang nat.c nux.v ph.ac  
rhus.t rumx thuj zinc

**DOR\_estômago\_movimento\_am.**

*PAIN\_stomach\_motion\_amel.*

Chin cycl dios kali.c nat.c uran.n verat.v

**DOR\_estômago\_noite\_52r**

*PAIN\_stomach\_night*

Abrot agar alum alum.p alum.sil Am.c anac Arg.n ars  
bapt Bell Calc calc.sil camph Carb.v Carbn.s caust  
cham cina cocc Coloc con Graph grat hyper ign kali.ar  
kali.bi Kali.c kali.sil lach lyc med merc.sul nat.m nat.s  
nit.ac nux.v orni Petr phos podo ptel puls rhod rhus.t  
seneg sep sil Sulph tarent thuj

**DOR\_estômago\_paroquística 21r**

*PAIN\_stomach\_paroquística*

arg.n ars Bell Carb.v carl caul Coloc Cupr Guaj Ign ip  
kali.c mez Nit.ac Nux.v Phos Pic.ac Plb ruta Sep sulph

**DOR\_estômago\_passo\_em\_falso\_agg.**

*PAIN\_stomach\_misstep\_agg.*

aloe bar.c Bry puls rhus.t

**DOR\_estômago\_periódica 9r**

*PAIN\_stomach\_periodical*

Arg.n bell calc cupr Graph hyos ign Iod lyc



**DOR\_estômago\_pressão agg. 56r***PAIN\_stomach\_pressure agg.*

agar alum alum.sil am.c ant.c apis arg.n arn ars bar.c  
bell bor bov brom bry Calc calc.i calc.s canth caps  
carc card.m Chel chin.s coch colch dig guaj hed ign  
iod kali.bi Kali.c kali.n lach led Lyc mag.m mang  
merc.c mez nat.m nit.ac Op ox.ac phos phys Puls ran.s  
sep sil stann sul.ac sulph tarent vip

**DOR\_estômago\_pressão am. 14r***PAIN\_stomach\_pressure amel.*

alumn arg.n bell.p bry cann.i carc Coloc dios fl.ac  
mag.p mang Plb puls Stann

**DOR\_estômago\_radiante 12r***PAIN\_stomach\_radiating*

arg.n ars bell bism con dios helo Kali.c Plb tab verat  
verat.v

**DOR\_estômago\_tarde 26r***PAIN\_stomach\_afternoon*

alum alumn am.m arg.n ars bry Calc calc.s canth ferr  
Iris LYC merc.c mit nice nux.v par petr Puls sang Sep  
spong staph sulph tarent ust

**DOR\_estômago\_toque agg. 31r***PAIN\_stomach\_touch, from*

am.c ant.c apis ars bar.c bell calc carb.v chel Chin  
colch euph hyos ign kali.bi kali.c kali.n Lach lyc merc  
Nat.c nat.m nux.v Ox.ac petr phos puls ran.b spig  
sulph thuj

**DOR\_estômago\_violenta 38r***PAIN\_stomach\_violent*

Acon anthraci arg.n Arn Ars aur aur.ar bad Bell Bism  
camph cocc coloc Cupr Cupr.ar hell hydr.ac hyos Iod  
Ip Iris Lac.d lach Med merc Nux.v phos Plb Podo  
ran.b ran.s scor sec squil stann stram sul.ac Verat

**DOR\_explosiva (bursting, splitting or as if driven asunder) (3) 176r***PAIN\_bursting, splitting or as if driven asunder (3)*

Acon act.sp aesc aloe alum am.br am.c am.m anac  
Ant.c ant.t apis arg.n arn ars ars.met asaf Asar aster  
bapt Bar.c BELL berb Bism bor bov brom BRY cact  
calad CALC camph cann.s Caps Carb.an Carb.v  
CAUST cedr cham Chel Chin chin.ar choc cimic cina  
clem cob coc.c cocc coff colch Coloc com Con croc  
crot.c cupr daph dig dios dol dulc Eup.per Euph euphr  
ferr ferr.ar ferr.p Gels Glon Graph guaj gymno ham  
Hell hep hydr Hyos IGN indg iod ip iris juni juni.c  
kali.ar kali.bi Kali.c kali.m Kali.n Kali.p kali.s kalm  
kreos lac.ac lac.c lac.d lach lachn laur lept Lyc lyss  
mag.c mag.m mang Merc Mez mill mosch naja nat.ar  
nat.c Nat.m nat.p Nat.s nice nit.ac nux.m Nux.v Olnd  
op Par peti petr ph.ac Phos phys pic.ac pip.n plat plb  
prun psor ptel Puls rad.br RAN.B ran.s rat rhod rhus.t  
Ruta sabad Sabin samb sang sars senec Seneg SEP Sil  
sol.n SPIG Spong squil Stann Staph stram Stront.c  
stry sul.ac sulph tarax Thuj thyr Usn ust vac Valer  
verat verb viol.t Vip xan Zinc

**DOR\_explosiva\_cabeça 121r***PAIN\_bursting\_head*

aesc aloe alum am.c Am.m ant.c apis arg.n ars ars.met  
asaf asar aster bapt bar.c Bell berb bov brom Bry cact  
calad Calc cann.s Caps carb.an Caust cedr cham chel  
Chin chin.ar cimic clem cob coc.c coff Con crot.c cupr  
dig dios dol dulc euph Euphr Ferr ferr.ar ferr.p Glon  
Graph gymno ham hell Hep hydr ign indg Ip kali.ar  
kali.bi kali.c kali.n kali.p kali.s kalm kreos lac.ac lac.c  
lac.d Lach lachn Lyc Lyss mag.m Merc mez mill  
mosch naja nat.ar nat.c Nat.m nat.p nat.s nice Nit.ac  
Nux.m Olnd op peti Petr ph.ac Phos phys pic.ac prun  
psor ptel Puls Rat rhus.t ruta sabad Sang Sep Sil sol.n  
Spig Spong stann staph stront.c stry sul.ac Sulph thuj  
ust verat xan Zinc

**DOR\_explosiva\_olhos 29r***PAIN\_bursting\_eyes*

acon am.br asar bell bry choc Cimic Com daph Gels  
Glon juni juni.c lac.ac mag.c par pip.n Prun puls  
rad.br sang Seneg sil spig Staph stram Sulph usn vac

**DOR\_extremidades 263r***PAIN\_extremities*

Abrot absin Acon Act.sp Aesc aeth Agar all.s Alum  
alum.p alum.sil alumn am.c Am.m anac ang ant.c ant.t  
anthraci Apis apoc aran Arb arg.m arg.n arge Arist.m  
Arn Ars ars.h Ars.i ars.s.f asaf asc.c asc.t aster Aur  
aur.ar aur.i aur.m Aur.m.n aur.s Bad Bapt bar.c bar.s  
Bell Benz.ac berb Bol.la bor both Bov brog Bry  
but.ac cact Calc calc.i calc.p calc.s calc.sil Camph  
cann.i cann.s canth caps Carb.ac carb.an carb.v  
carbn.h carbn.o carbn.s card.m Carl Caul Caust cedr  
cere.b cere.s Cham Chel Chin chin.ar Chin.s cimic  
Cimx Cina cinnb clem coca cocc coff Colch Coloc  
con cop Corn corn.f Crot.c crot.h crot.t cupr cycl daph  
dig dios Dros Dulc elaps Eup.per eup.pur euph Euphr  
fago Ferr ferr.ar ferr.i Ferr.p fl.ac form Gels glon  
Graph grat Guaj ham Hell hep hydr hydrc hyos hyper  
ign ind indg iod Ip iris jatr jug.c Kali.ar Kali.bi Kali.c  
kali.chl Kali.i kali.m kali.n kali.p Kali.s kali.sil Kalm  
Kreos lac.ac Lac.c lac.d lach lact lappa Lat.m laur led  
lepi lil.t lith.c Lyc lycps Lyss mag.c mag.m Mag.p  
mag.s mang Med meph Merc Merc.c merc.i.f merc.i.r  
merc.sul merl mez mill mosch Mur.ac naja Nat.ar  
Nat.c nat.m Nat.p nat.s Nit.ac nit.m.ac Nux.m Nux.v  
ol.an op osm ox.ac pall petr Ph.ac Phos phys Phyt plan  
plat Plb podo psor ptel Puls pyrog ran.b Rat Rhod  
Rhus.t rumx Ruta sabad sabin Sal.ac Sang Sars Sec  
sel seneg sep sil sol.n spig squil stann staph stel Stict  
Still stram stront.c Stry sul.ac sul.i Sulph sumb syph  
tab tarent tax tell ter teucr ther thuj trios tub Valer  
Verat Verat.v viol.t vip xan zinc zinc.p

**DOR\_extremidades\_alternando lados***PAIN\_extremities\_alternating\_sides*

Lac.c

**DOR\_extremidades\_andar am. 21r***PAIN\_extremities\_walking am.*

Agar Arg.m Ars Cham chin Ferr kali.i Kali.s Lyc  
Merc nat.ar nat.s phos Puls Rhod RHUS.T ruta seneg  
tub Valer Verat

**DOR\_extremidades\_anoitecer 22r**

*PAIN\_extremities\_evening*

am.c apoc Ars ars.s.f Bell cact calc calc.p colch dulc  
Kali.s Kalm Led mag.s petr ph.ac plan Plb Puls Rhus.t  
sol.n sulph

**DOR\_extremidades\_ar\_frio**

*PAIN\_extremities\_air\_cold, from*

Ars daph kali.ar Kalm Sel Tarent

**DOR\_extremidades\_ar\_livre am.**

*PAIN\_extremities\_air\_open am.*

Kali.s Puls sabin

**DOR\_extremidades\_calafrio\_antes 9r**

*PAIN\_extremities\_chill\_before*

Arn Calc Carb.v Cina Eup.per lyc nux.v rhus.t tub

**DOR\_extremidades\_calafrio\_durante 66r**

*PAIN\_extremities\_chill\_during*

ang aran arn Ars ars.s.f asaf aur aur.ar bar.c Bov bry  
Calc calc.s Caps carb.n.s caust Chin.s Cimx Cina Cocc  
Coloc cycl Dulc Eup.per Eup.pur Euph Ferr form Gels  
Graph hell Hep Ign Ip Kali.ar Kali.c Kali.n Kali.s  
kali.sil lach led Lyc Mez mur.ac Nat.ar nat.c nat.m  
nat.s Nux.v Op petr Ph.ac plb Psor Puls Pyrog ran.b  
Rhus.t sabad Sep sil squil stram sulph Tub xan

**DOR\_extremidades\_calor\_agg. 19r**

*PAIN\_extremities\_warmth\_agg.*

ant.t apis Bry Guaj iod kali.i kali.s lac.c led merc phyt  
ptel Puls Sec sep stel Sulph thuj verat

**DOR\_extremidades\_calor\_am. 37r**

*PAIN\_extremities\_warmth\_am.*

aesc agar am.c ant.c arg.m Ars ars.s.f Bry cact calc.p  
Caust cham chin Colch Coloc Graph kali.ar Kali.bi  
Kali.c Kali.p kali.sil kalm lac.d Lyc Mag.p merc  
Nux.v Ph.ac phos phyt Pyrog rhod Rhus.t Sil Sulph  
syph tub

**DOR\_extremidades\_calor\_cama\_agg. 12r**

*PAIN\_extremities\_warmth\_bed\_agg*

apis kali.m Lac.c Led mag.c Merc mez phyt stel Sulph  
syph Verat

**DOR\_extremidades\_calor\_cama\_am. 9r**

*PAIN\_extremities\_warmth\_bed\_am.*

am.c Ars ars.s.f Kali.bi lyc Nux.v Ph.ac Pyrog Rhus.t

**DOR\_extremidades\_direita\_esquerda**

*PAIN\_extremities\_right\_left, then*

bell Lyc mez sang sulph

**DOR\_extremidades\_esforço, após mínimo 25r**

*PAIN\_extremities\_exertion, after slight*

Agar alum bar.c berb calc Caust cimic con gels ign  
kali.c kali.n mag.c nat.c Nat.m phos Rhus.t Ruta sabin  
Sep sil stann sul.ac sulph zinc

**DOR\_extremidades\_esquerda\_direita 10r**

*PAIN\_extremities\_left\_right, then*

Colch elaps kali.c Kreos Lach naja nit.m.ac phyt Plan  
rhus.t

**DOR\_extremidades\_febre, durante 25r**

*PAIN\_extremities\_fever, during*

Arn ars bell Bry Calc Chin Eup.per Ferr mang Merc  
mur.ac nat.m nat.s Nux.v phos ptel puls Pyrog Rhod  
Rhus.t sec sep sulph tub valer

**DOR\_extremidades\_frio am. (aplicações)**

*PAIN\_extremities\_cold\_application am.*

Apis Guaj Lac.c Led Puls Sec thuj

**DOR\_extremidades\_frio, ficando 15r**

*PAIN\_extremities\_cold, becoming agg.*

Ars bar.c bry Calc chin colch graph Kalm Nux.v Ph.ac  
Phos Puls Ran.b Rhus.t tarent

**DOR\_extremidades\_gripe**

*PAIN\_extremities\_influenza, during*

Acon Bry Caust Chel Eup.per Euph Gels naja

**DOR\_extremidades\_manhã 23r**

*PAIN\_extremities\_morning*

aesc am.c arg.n aur calc.p cinnb clem gels hep kali.bi  
lyc mag.m merc nat.ar nux.v op phos plan puls rhus.t  
sulph tell zinc

**DOR\_extremidades\_manhã\_cama**

*PAIN\_extremities\_morning\_bed, in*

Nux.v Puls Rhus.t

**DOR\_extremidades\_meia-noite**

*PAIN\_extremities\_midnight*

sulph

**DOR\_extremidades\_meia-noite\_antes**

*PAIN\_extremities\_midnight\_before*

bry

**DOR\_extremidades\_meia-noite\_após**

*PAIN\_extremities\_midnight\_after*

Ars ars.s.f gels Kali.c Merc Sars Sulph Thuj

**DOR\_extremidades\_meio-dia**

*PAIN\_extremities\_noon*

bell bry mag.s rhus.t sulph

**DOR\_extremidades\_meio-dia\_antes**

*PAIN\_extremities\_forenoon*

am.c mag.m merc nat.ar plan

**DOR\_extremidades\_meio-dia\_meia-noite, até**

*PAIN\_extremities\_noon\_midnight, until*

bell mag.s rhus.t

**DOR\_extremidades\_movimento\_agg. 32r**

*PAIN\_extremities\_motion\_agg.*

aesc alum.sil berb Bry calc.p caps chin cinnb Cocc  
Colch Coloc dulc Euphr Guaj hell kali.bi Kalm lac.c  
Led med merc.c naja Nat.m Nux.m Nux.v Ox.ac Phyt  
Plb Ran.b Sil squil zinc

**DOR\_extremidades\_movimento\_am. 32r**

*PAIN\_extremities\_motion\_am.*

agar Arg.m Aur cham chin Con dig Dulc fago Ferr  
Kali.c kali.i kali.p Kali.s lach Lyc Med merc Mur.ac  
Nat.s psor Puls Pyrog Rat Rhod RHUS.T Ruta sep  
thuj Tub Valer Zinc

**DOR\_extremidades\_movimento\_começo do 25r**

*PAIN\_extremities\_motion\_beginning to*

agar caps carb.v Caust Ferr fl.ac graph Kali.p lach Led  
Lyc Med nit.ac petr Ph.ac Phos plb psor Puls pyrog  
rhod Rhus.t ruta Sil valer

**DOR\_extremidades\_mudando 56r**

*PAIN\_extremities\_wandering, shifting*

acon aesc agar alum.sil Am.m Arn ars ars.s.f asaf  
aur.ar bapt bell berb bry Calc.p Carbn.s Caul Caust  
cedr cham chin.ar cinnb colch coloc ferr.p form ign  
Kali.bi kali.n Kali.s Kalm lac.ac Lac.c laur Lyc Mag.p  
merc.i.r Merl mosch nat.ar nat.s Nux.m nux.v Phyt  
Plb Puls Rhod sabin sars sep Still sulph Tarent Tub  
valer Verat.v

### DOR\_extremidades\_noite\_49r

*PAIN\_extremities\_night*

acon Agar alum alum.p alum.sil am.c arn Ars ars.s.f  
Asaf Aur aur.ar bry calc carb.v Cham cinnb dulc Ferr  
Fl.ac gels graph Hep kali.bi Kali.i kali.m kalm Lach  
led lyc Merc Merc.i.f merc.sul Mez nat.m Nit.ac  
Nux.v phos phyt Plb podo Puls Rhod Rhus.t sabin  
Sars Sulph Syph thuj

### DOR\_extremidades\_paralisadas\_partes\_16r

*PAIN\_extremities\_paralyzed\_parts*

Agar arn Ars bell calc Caust cina Cocc crot.t Kali.n  
Lat.m nux.v Phos Plb sil sulph

### DOR\_extremidades\_paroixística\_10r

*PAIN\_extremities\_paroixística*

Carbn.s Caul Caust Cocc Mag.p Nux.v phos Plb Puls  
Sec

### DOR\_extremidades\_pressão\_agg.

*PAIN\_extremities\_pressure\_agg.*

cina cocc merc Plb

### DOR\_extremidades\_pressão\_am.

*PAIN\_extremities\_pressure\_am.*

Ars Bry chin Mag.p Plb

### DOR\_extremidades\_subindos\_escada

*PAIN\_extremities\_ascending\_stairs*

Calc phos

### DOR\_extremidades\_tarde\_13r

*PAIN\_extremities\_afternoon*

bell calc cina glon kali.c lyc lycps mag.s nit.ac ptel  
rhus.t staph thuj

### DOR\_extremidades\_tempestade\_agg.

*PAIN\_extremities\_thunderstorm\_agg.*

hyper Med Nat.c Rhod tub

### DOR\_extremidades\_tempo\_mudança

*PAIN\_extremities\_weather\_change\_of*

Calc.p chel cinnb nat.c Rhod Sil tub

### DOR\_extremidades\_tempo\_úmido\_32r

*PAIN\_extremities\_weather\_wet*

am.c ant.c Arg.m ars.s.f bell bor bry Calc calc.sil  
carb.v caust cimic Colch con Dulc hep lyc Merc nat.s  
Nit.ac nux.m Phyt Puls Rhod Rhus.t ruta Sars Sep Sil  
sulph Tub Verat

### DOR\_face\_320r

*PAIN\_face (= aching = prosopalgia)*

abrot acet.ac Acon acon.c aconin act.sp aesc aeth Agar  
agn ail all.c allox aloe alum alum.p alum.sil alumn  
am.c am.m am.n am.pic am.val ambr amph amyg  
Anac anac.oc anan ang anh ant.c apis aran arg.m Arg.n  
arist.cl Arn Ars Ars.i Ars.met ars.s.f art.v arund asaf  
asar aspar astac aster atro Aur aur.ar aur.i aur.m aur.s  
bac bapt bar.c bar.i bar.s Bell bell.p benz.ac Berb bism  
bol.la bor bov brach brom Bry bufo cact Cadm.s caj

Calc calc.f calc.i Calc.p calc.s calc.sil camph cann.s  
canth Caps carb.ac Carb.an Carb.v carbn.o carbn.s  
casc Caust Cedr cench Cham Chel Chin chin.ar  
chin.m Chin.s Chlol choc cic Cimic Cina cinnb cist  
cit.v clem coc.c coca Cocc Coff coff.t coffin Colch  
Coloc com Con cop cor.r corn croc crot.c crot.h crot.t  
Cupr cupr.a Cupr.ar cur cycl dig dor dros Dulc dys  
echi elaps euon Euph euphr fago ferr ferr.ar ferr.c  
ferr.m ferr.p fl.ac Gels Glon gnaph graph grat Guaj  
guar ham hecla hed hell Hep hist hom hura hydr.ac  
hydr hydrog Hyos hyosin Hyper Ign indg inul iod ip  
Iris jac jug.c Kali.ar Kali.bi Kali.c kali.chl Kali.i  
kali.m Kali.n Kali.p Kali.s Kalm kreos lac.ac lac.c  
Lach laur lec led lepi lil.t Lith.c lob Lyc lyss Mag.c  
Mag.m Mag.p manc mang med meny meph Merc  
Merc.c merc.i.f merc.sul Mez morph mosch mur.ac  
myric naja narcin nat.ar Nat.c nat.hchls Nat.m nat.p  
nat.s nice nit.ac nit.s.d nux.m Nux.v ol.an ol.j olnd  
onos op osm ox.ac Paeon pall par petr ph.ac Phos  
phos.h phys Phyt Plan Plat plb polyg.h prop prun psil  
psor Puls rad.br ran.b ran.s raph Rhod Rhus.t rhus.v  
rob rumx ruta sabad sabin sang sanic sapin sars scor  
sec sel senec seneg Sep Sil sol.n sol.t.ae Spig spong  
squil Stann Staph Stram stront.c stry sul.ac sul.i Sulph  
syc syph tab tarax tarent tarent.c tax tell ter teucr thal  
Thuj til tub urt.u ust Valer Verat Verb vesp viol.o viol.t  
vip visc x.ray xan zinc zinc.p zinc.val

### DOR\_face\_ar\_corrente\_de\_agg. 16r

*PAIN\_face\_air\_draft\_agg.*

bell calc.p caps chin coff hep kali.p Mag.c mag.m  
Mag.p Merc Nux.v Sil Stram sulph Verb

### DOR\_face\_ar\_livre\_agg. 35r

*PAIN\_face\_air\_open\_agg.*

alum alum.p alum.sil amph Ars ars.s.f Bell calc  
carb.an chin chin.ar cocc guaj Hep kali.ar Kali.c  
Kali.p kreos laur mag.c mag.p Merc merc.c Phos plat  
puls Rhus.t sars sep sil spig spong Sulph thuj valer

### DOR\_face\_ar\_livre\_am. 12r

*PAIN\_face\_air\_open\_am.*

all.c am.m hep kali.bi Kali.i Kali.s lac.c nat.m nat.s  
Puls Sulph thuj

### DOR\_face\_direita\_70r

*PAIN\_face\_right*

agar am.c Am.m anac aran arn ars Aur aur.s Bell bry  
Cact Calc.p camph cann.s caps Carb.v Caust cedr  
Chel Chin.s Cist cit.v Clem coff colch Cur dor Ferr  
hep hom hyper indg Iris Kali.i kali.m kali.p Kalm lil.t  
lyc lyss Mag.p med Merc mez naja nat.m nux.v op  
phos Plat psor Puls rhod Rhus.t sanic Sep Spig spong  
stram stront.c sul.ac Sulph syph tax ter urt.u verat  
Verb zinc

### DOR\_face\_direita\_esquerda

*PAIN\_face\_right\_left\_to*

calc.p lyc nat.m

### DOR\_face\_esforço\_agg.

*PAIN\_face\_exertion\_agg.*

Bry Cact calc.p lac.c merc

**DOR\_face\_esforço\_am.***PAIN\_face\_exertion\_am.*

iris sep

**DOR\_face\_esquerda 50r***PAIN\_face\_left*

Acon arg.n Ars arund asar bell brach Cedr cham Chel  
Chin Chin.s Coloc cor.r Dulc echi glon Guaj hell  
hydre hydrog Kali.bi kali.chl lach Lob lyc Mag.c  
merc.c mez nat.c nat.hchls nux.v osm par Phos plan  
plat polyg.h puls sabad senec sep Spig stann staph  
stram tarent.c Thuj Verb vesp

**DOR\_face\_frio\_aplicações agg. 13r***PAIN\_face\_cold\_applications\_agg.*

aesc Bell con Ferr Hep Mag.c Mag.p Phos Rhod  
Rhus.t sanic Sil stann

**DOR\_face\_frio\_aplicações am. 20r***PAIN\_face\_cold\_applications\_am.*

apis arg.m ars.met asar Bism Bry Caust chin Clem  
Coff ferr Ferr.p Fl.ac Kali.p Lac.c nice phos Puls  
sabad sep

**DOR\_face\_frio\_ar agg. 20r***PAIN\_face\_cold\_air\_agg.*

Acon Agar Ars aur.s Bell Carbn.s Colch Dulc kali.ar  
kali.c kali.p Mag.c Mag.p Merc phos Rhod Rhus.t ruta  
sulph verb

**DOR\_face\_frio\_ar am.***PAIN\_face\_cold\_air\_am.*

All.c Kali.s nice Puls

**DOR\_face\_frio\_exposição ao 28r***PAIN\_face\_cold\_exposure\_to\_from*

acon Agar arn Bell Calc Calc.p calc.sil Caust coff  
Dulc Gels Graph Hep Kalm Mag.c Mag.p Merc nit.s.d  
Phos plan Rhod Rhus.t ruta Sep Sil sul.ac Sulph verb

**DOR\_face\_frio\_vento seco***PAIN\_face\_cold\_dry\_c\_weather\_agg.*

Acon bell Caust Hep lac.c Mag.p rhod

**DOR\_face\_inflamatória 14r***PAIN\_face\_inflammatory*

Acon arn Bar.c Bell Bry cact Ferr.p glon Lach Merc  
phos plat thuj verat

**DOR\_face\_movimento\_agg. 22r***PAIN\_face\_motion\_agg.*

Acon Bell Bry Cact calc calc.p Chin chin.ar Colch  
Coloc Ferr.p Gels lac.c mez Nux.v phos rhod sep Spig  
squill staph Verb

**DOR\_face\_movimento\_am. 16r***PAIN\_face\_motion\_am.*

agar Bism ferr iris kali.p lyc Mag.c mag.p meny Plat  
Puls Rhod Rhus.t ruta thuj Valer

**DOR\_face\_quente\_aplicações am. 30r***PAIN\_face\_warm\_applications\_am.*

Ars ars.s.f Calc Calc.p calc.sil caust cedr Cham chin.s  
coloc cupr cupr.a dulc Hep kali.ar kali.p lac.c lach  
mag.m Mag.p Mez phos rhod Rhus.t sanic Sil spig  
sul.ac sulph thuj

**DOR\_face\_quente\_quarto agg.***PAIN\_face\_warm\_room\_agg.*

am.c cham glon Kali.s merc.sul Mez Puls

**DOR\_face\_quente\_quarto am.***PAIN\_face\_warm\_room\_am.*

Calc Hep lac.c laur Sep spig staph

**DOR\_face\_tempo\_mudança***PAIN\_face\_weather\_change\_of*

Rhod

**DOR\_face\_tempo\_tempestuoso***PAIN\_face\_weather\_stormy*

Caust phos Rhod Sil spig verb

**DOR\_face\_tempo\_úmido agg. 13r***PAIN\_face\_weather\_damp\_agg.*

amph Calc Calc.p chin.s dulc mag.c mag.m Merc  
Nat.s Sep Sil spig verat

**DOR\_face\_unilateral 19r***PAIN\_face\_one-sided*

acon am.c caps Caust cham colch euon grat Kali.bi  
kalm kreos led mez nux.v ol.j phos puls verat verb

**DOR\_ferroada - pontada (twinging) 71r***PAIN\_twinging*

acon Agar aloe alum Am.m amph ant.c apis arg.n  
arist.m Ars aur Bad bell berb Bov canth carb.an caust  
Cham Chel Cimic cocc coff coloc Crot.t Dios dros  
Ferr iod iris Kali.bi kali.c Kali.i kali.m Kalm lact Laur  
lyc Mag.c mag.m Mag.p merc mez Mosch mur.ac  
nat.p nux.v ph.ac phos phys plan Plb plb.i Prun puls  
Rhus.t sabin sang sars seneg Sep sieg sil Spig staph  
stel stront.c sul.ac Tab Valer

**DOR\_ferroada\_pele (stingin) 71r***PAIN\_stinging\_skin*

Acon alum anac APIS arg.m arn ars ars.i ars.s.f Asaf  
bar.c bar.s bell berb Bry calc calc.sil cann.s canth caps  
carb.v caust cina Cocc colch con cot dig dros dulc gels  
Ham hell hep hyos ign iod Kali.bi kali.c lach LED Lyc  
mag.c meny Merc Mez Nux.v olnd ph.ac phos plat  
Puls ran.b ran.s Rhus.t sabad samb sel sep Sil spig  
spong squil stann Staph Sul.ac Sulph Thuj URT.U  
VESP viol.t

**DOR\_figado 128r***PAIN\_liver*

Acon acon.l Aesc aeth agar Aloe alum alum.p alum.sil  
am.c Ambr anan ant.c Arg.n arn Ars Ars.i ars.s.f arund  
asar bad Bapt Bell Berb Bol.la brom bros.g Bry bufo  
cain Calc calc.f calc.i Calc.p Calc.s calc.sil camph  
Carb.ac Carb.an carb.v Carbn.s Card.m Cast caust  
cean CHEL CHELO Chin Chin.ar Chin.s cimic Cimx  
Cob colch Con Crot.c dig dios eup.per euphr fago ferr  
ferr.ar ferr.i Ferr.p Form graph hell hyos ign Iod iris  
Kali.ar Kali.bi Kali.c kali.p Kali.s kali.sil kalm kreos  
Lach lact Laur Lec Led Lept Lith.c Lyc Mag.m mang  
Med MERC Merc.c Merc.i.f merl mill mur.ac Nat.m  
Nat.s Nit.ac nux.m NUX.V pall Phos phyt plb Podo  
Prun psor Ptel ran.b ran.s rhus.t rob ruta sabad sang  
sec sel Sep Sil stram sul.i Sulph Tarax tarent ust valer

**DOR\_gânglios cervicais 50r***PAIN\_cervical\_glands*

alum am.c ambr ant.c arn aur.i bac Bell bor bry Calc  
calc.s calc.sil Caps Carb.v caust chin cic con graph

hell hura hydrog iod kali.c lach lyc mag.c Merc Nat.m nit.ac nux.v ph.ac phos plat psor puls rhus.t sel sep Sil spig spong stann staph sul.ac sul.i tarent thuj tub

### **DOR\_garganta\_334r**

*PAIN\_throat*

abies.c absin acal Acon acon.f adam Aesc Aeth agar ail all.c allox aloe Alum alum.p alum.sil Alumn am.br am.c Am.caust am.m ambr ammc amyg anac Anan ang ant.c ant.t anthraci Apis aq.mar arag arg.m Arg.n arist.cl arn ars ars.h ars.i ars.s.f Arum.t arund asaf asim aster aur aur.ar aur.i aur.m aur.s bac bad Bapt bar.c bar.i bar.m bar.s Bell bell.p Benz.ac berb beryl bism bor bov brom bros.g bry bufo cain calad Calc calc.f calc.i calc.p Calc.s calc.sil camph cann.i cann.s canth Caps carb.ac carb.an carb.v carbn.s carc cast caul Caust cedr cench cham chel chin chin.ar chin.b chin.s cic cimic cina cinnb cist clem coc.c cocain coec Coff colch coloc Con cop cor.r corn croc Crot.c Crot.h crot.t cub cund Cupr cupr.a cur cycl dig dios diph dirc dol dros Dulc echi elaps eup.per eup.pur euph Fago ferr.ferr.ar ferr.i ferr.m ferr.p fl.ac foll form form.ac gamb gels gink.b gins glon glyc gran granit graph grat guaj guare gymno ham hed hell Hep hura Hura.c hydr hydr.ac hydrog hyos hyper ictod Ign ind inul iod ip iris iris.foe jatr jug.c kali.ar Kali.bi kali.br Kali.c Kali.chl Kali.i kali.m kali.n kali.p kali.perm Kali.s kali.sil kalm kreos lac.ac Lac.c lac.d Lach lachn lact lat.m laur led lepi lipp lith.c lob Lyc lyss mag.c mag.m mag.p mag.s manc mang med meph Merc Merc.c merc.cy merc.d merc.i.f merc.i.r merl mez mim.p mur.ac myric naja nat.ar nat.c Nat.m nat.p nat.s nat.sil nice Nit.ac nux.m nux.v oena ol.an olnd onos op ox.ac paeon pall par pect petr ph.ac Phos phos.m Phyt pitu plat plb podo pop.c psor puls quill ran.b ran.s raph rat rauw rhod Rhus.t rhus.v rumx ruta Sabad sabin sal.ac sang sanic sarr sars scor sec senec seneg Sep Sil sin.a sin.n spig spira spirae spong Squil stann stann.i staph stict still stram stront.c sul.ac sul.i Sulph sumb syph tab tarax tarent tarent.c tell tep ter teucr thuj thyr til tub upa urt.u ust verat verat.v verb vesp vinc viol.t vip visc wye x.ray xan Zinc zinc.br zinc.p

### **DOR\_garganta\_alternando lados 9r**

*PAIN\_throat\_alternating sides*

Alum arn coec coloc LAC.C Lach podo puls sulph

### **DOR\_garganta\_calor agg.**

*PAIN\_throat\_warmth agg.*

carc Coc.c Guaj iod Lach merc phyt

### **DOR\_garganta\_calor\_am.**

*PAIN\_throat\_warmth am.*

alum Ars Cham Hep Rhus.t

### **DOR\_garganta\_direita 43r**

*PAIN\_throat\_right*

agar all.c am.c apis Arg.n bar.c Bar.m bell bry calc carb.ac carb.v caust cench dol guaj hydrog ign iod kali.m kali.p kreos Lyc mag.p meph merc merc.d

Merc.i.f nat.p nice phos phyt plat podo sabad sang stann sul.ac sulph syph tarent tarent.c xan

### **DOR\_garganta\_direita\_esquerda 13r**

*PAIN\_throat\_right\_left, to*

all.c apis Bell calc caust LYC Merc.i.f nice phos sabad sang sul.ac syph

### **DOR\_garganta\_esquerda 34r**

*PAIN\_throat\_left*

acon allox atra.r brom calc caust cimic Crot.h cupr diph ferr hep hydrog kali.c lac.c Lach merc.c merc.i.r naja petr ph.ac pitu rhus.t sabad sep sil stann sul.ac teucr til tub ust verat xan

### **DOR\_garganta\_esquerda\_direita 9r**

*PAIN\_throat\_left\_right, to*

acon calc lac.c LACH Merc.i.r Rhus.t sabad stann xan

### **DOR\_garganta\_estende\_ouvido 70r**

*PAIN\_throat\_extending to ear*

aesc agar ail all.c alum Ambr apis aq.mar arg.n Bell berb brom bry calad Calc carb.ac carb.an caust cham dios elaps ferr.i ferr.p gels guaj Hep hydrog ign ip iris kali.bi kali.c kali.m kali.n kali.p kali.perm Lac.c Lach Lith.c lob Lyc mag.c mag.m mag.p mang merc Merc.cy merc.d nat.m Nit.ac nux.v par ph.ac phys Phyt Podo psor sang sars scor sec sil staph sul.ac sulph tarent tell thuj tub ust

### **DOR\_garganta\_estende\_ouvido\_engolindo 33r**

*PAIN\_throat\_extending\_ear\_swallowing, on*

aesc agar ail alum aq.mar arg.n brom Elaps ferr.i Gels guaj hep hydrog ign kali.bi kali.c kali.n kali.perm Lac.c lach lob merc Nit.ac Nux.v par petr ph.ac Phyt psor sil staph tarent tub

### **DOR\_garganta\_falando 42r**

*PAIN\_throat\_speaking - talking agg.*

acon allox alum am.c ambr apis arum.t bar.c bell berb bry calc dros dulc Fl.ac hep ign Kali.i kali.m lipp lyc mag.c mang merc merc.cy merl mim.p nice ox.ac par ph.ac phos puls rhus.t sarr spong staph sul.ac sulph sumb tarent thuj

### **DOR\_garganta\_frio, ficando 25r**

*PAIN\_throat\_cold, on becoming agg.*

acon alum Ars bar.c bell Calc Calc.p calc.sil cham Dulc Hep Kali.c lac.c lob Lyc Merc merc.i.r Nit.ac nux.v Phos Phyt rhus.t sabad Sil syph

### **DOR\_garganta\_frio\_ar agg. 12r**

*PAIN\_throat\_cold\_air agg.*

bell calc chin cist crot.h Fl.ac Hep Lyc Merc mez nux.v thuj

### **DOR\_garganta\_frio\_bebida 13r**

*PAIN\_throat\_cold\_drinks*

aq.mar arg.n ars calc.f canth cist fl.ac lac.c Lyc merc.c Sabad Sulph Syph

### **DOR\_garganta\_frio\_bebida\_am. 15r**

*PAIN\_throat\_cold\_drinks\_am.*

Apis arg.n carc coc.c dulce elaps ind lac.c Lach Lyc merc.d merc.i.f onos phos Phyt

### **DOR\_garganta\_por\_frias coisas**

*PAIN\_throat\_from cold things*

Ars Hep Lyc sabad Sulph

**DOR\_garganta\_frio\_comida agg.***PAIN\_throat\_cold\_food agg.*

Ars Hep Lyc sabad sulph

**DOR\_garganta\_pigarrear, ao 17r***PAIN\_throat\_hawking, on*

arg.n Bell canth caust cob con Kali.bi kali.c Lach lyc

Nat.c nat.m Phos puls rhus.t sep thuj

**DOR\_garganta\_quente\_bebida 10r***PAIN\_throat\_warm\_drinks agg.*

Apis canth carc gels guaj Lach Lyc merc.i.f Phyt spong

**DOR\_garganta\_quente\_bebida\_am. 24r***PAIN\_throat\_warm\_drinks am.*

Alum ambr Ars bac calc.f calc.p cench Cham coc.c cupr guaj guare Hep hydrog kali.bi lac.c Lyc morph

nux.v Rhus.t sabad scor Sulph visc

**DOR\_garganta\_tempo\_mudança***PAIN\_throat\_weather\_change of*

Calc

**DOR\_garganta\_tempo\_úmido***PAIN\_throat\_weather\_wet damp*

Calc Dulc Hep lach Rhus.t

**DOR\_garganta\_toque, ao 22r***PAIN\_throat\_touched, when*

apis bar.c bell brom bry chin.s cic elaps gamb guaj

HEP ign lac.c LACH merc.i.r mez nicc Phyt psil

spong teucr zinc

**DOR\_garganta\_tossindo 45r***PAIN\_throat\_coughing, on*

acon ambr Arg.m ars Arum.t bry calc calc.sil camph

Caps carb.an Carb.v carbn.s caust chin chin.s cist

coc.c cycl fl.ac hep hydrog iod kali.bi kali.c kali.n

kalm Lach lachn lyc mag.s merc nat.m nit.ac Nux.v

ol.an Phos psor ran.s sep sil spong sul.i sulph Tarent

**DOR\_gengivas 78r***PAIN\_gums*

act.sp Agar alum alum.p alum.sil ambr anag apis

arg.m arg.n Arn Ars Ars.i Arum.t aur aur.m.n bar.c

Bell bell.p bism Bov brom bry but.ac Calc calc.i canth

Carb.an Carb.v carc Caust Cham chel chin colch

crot.c Crot.h Dol fl.ac graph Ham hecla Hep hyos iod

kali.br kali.c kali.i kali.n kreos Lach laur lyc Lyss

mag.m Merc merc.c naja nat.m nux.m nux.v ox.ac

ph.ac phos plb Puls rhus.t ruta sars sep Sil spong Staph

stront.c sulph teucr zinc zinc.p

**DOR\_gengivas\_extração de dente, após***PAIN\_gums\_extraction of teeth, after*

arn canth fl.ac Hecla hyos Hyper Nux.v sep

**DOR\_gengivas\_toque, ao 13r***PAIN\_gums\_touched, when*

arg.m ars ars.met Bar.c bell cast Hep iod Merc ph.ac

sil Staph Ter

**DOR\_genitália\_feminina 32r***PAIN\_genitalia\_female*

aloe apis arg.n asaf aur bar.c berb brom Calc.p Carb.an

caust coc.c Con eupi Graph ign Kali.c kreos Lac.c lil.t

Lyc Merc.c nux.v Phos plat sec sep Staph thuj Urt.u

Zinc zinc.p

**DOR\_genitália\_feminina\_espasmódica***PAIN\_genitalia\_female\_spasmodic*

ign kreos nux.v thuj

**DOR\_genitália\_feminina\_menstruação\_antes***PAIN\_genitalia\_female\_menses\_before*

calc.ar chin Croc lyc plat sulph

**DOR\_genitália\_masculina 9r***PAIN\_genitalia\_male*

Arg.n chin eupi jatr plat puls staph tarent thuj

**DOR\_glândulas 121r***PAIN\_glands*

acon agn all.s Alum Am.c am.m ambr anac ang ant.c

ant.t apis arg.m Arn Ars Ars.i arund asaf asar Aur

aur.ar aur.i aur.s Bar.c bar.i bar.s Bell berb bor bov

brom Bry calc calen Cann.s canth caps Carb.an Carb.v

Carbn.s Caust cham chin cic cina clem Coloc Con

cor.r cupr cycl dulc euph euphr ferr ferr.p graph grat

guaj ham hell hep hyos ign Iod kali.c kali.s kreos lach

laur Lyc m.arct mag.c mag.m mang meny Merc mez

mur.ac murx nat.c Nat.m Nit.ac nux.v ol.an osm par

petr ph.ac phel Phos plat plb psor Puls ran.s raph

rheum rhod rhus.t ruta sabad sabin sang sel seneg sep

Sil Spig spong stann staph stram Sul.ac sul.i Sulph ter

teucr Thuj verat zinc

**DOR\_golpeante\_cabeça (as from blows) 28r***PAIN\_blows, as from - head*

aeth alum ant.t arn bov caust chel dig hell indg led lyss

mang med naja nat.m nux.v olnd ph.ac plat ran.b ruta

sabad sol.n spig sul.ac valer zinc

**DOR\_herpes\_zoster, dor após (after or following herpes zoster) 23r***PAIN\_herpes\_zoster, pain after or following*

alum.p ars caust cimic dol kali.chl kalm lach Mez

morg morph petr plan Prun ran.b sil sphing staph still

sul.ac thal Vario zinc

**DOR\_hipocôndrio 160r***PAIN\_hypochondria*

abrot acon acon.l Aesc aeth Agar Aloe Alum am.c

am.m ambr ant.c aphis arg.m Arg.n arn Ars ars.i asaf

asc.t aur aur.ar aur.i bapt bar.c bar.i bar.m Bell berb

bov brom Bry bufo cain calc calc.f Calc.p Calc.s

calc.sil camph Canth carb.ac carb.an Carb.v carbn.s

Card.m caul caust cedr cench Chel chim Chin chin.b

Chin.s cimic Cinnb cist clem coc.c coff Colch coloc

Con cop Crot.c crot.h crot.t cupr Dig Dios dros echi

elaps elat euphr fago ferr ferr.ar ferr.i ferr.p gels glon

Graph grat Hep hydr Hyos ign indg Iod Ip Iris jatr

jug.c Kali.ar kali.bi Kali.c kali.i kali.m kali.sil kalm

kreos lact laur Lept lil.t Lyc lyss mag.c mag.m manc

meph Merc merc.i.f merc.i.r mur.ac nat.ar Nat.c

Nat.m nat.p Nat.s nicot nit.ac nux.v Ol.j op ox.ac pall

petr phos phyt plan plb Podo prun Ptel Puls pyrog

Ran.b rhod Rhus.t rub.t Rumx sang sel seneg sep sil

Stann stram stry Sulph tarent thuj trom verat yuc Zinc

zing

**DOR\_hipocôndrio\_direito 79r***PAIN\_hypochondria\_right*

acon.l Aesc agar Aloe Alum am.c ambr ant.c aphs arn  
 Ars aur.ar aur.i bapt Bell bov brom Bry Bufo cain  
 calc.f Calc.p calc.sil Carb.ac carb.an carb.v Card.m  
 cedr cench CHEL chim chin.b Chin.s cinnb clem  
 Colch Con Crot.c crot.h echi elat fago hydr Iod Iris  
 Kali.bi kali.c kali.m kali.sil kalm Lept Lyc lyss  
 Mag.m Merc Nat.c Nat.m Nat.s Nux.v Ol.j Phos phyt  
 plan Podo ptel pyrog ran.b rhus.t Sang sel sep sil stram  
 stry Sulph tarent thuj trom zing

**DOR\_hipocôndrio\_direito\_costa\_estende 13r**

*PAIN\_hypochondria\_right\_extending\_to\_back*

Aesc CHEL euphr Iod jug.c Kali.c Lyc Mag.m Nat.m  
 puls pyrog yuc zing

**DOR\_hipocôndrio\_esquerdo 20r**

*PAIN\_hypochondria\_left*

agar aur brom Calc caust cimic Coc.c gels glon mag.c  
 meph merc.i.f nat.m pall phos rhod rhus.t rub.t sang  
 tarent

**DOR\_hipogástrico (hypogastrium) 125r**

*PAIN\_hypogastrium*

acon aesc Agar ail All.c aloe alum am.c ammc apis  
 arg.m Arn Ars ars.i arund asaf aur bapt Bell Bov Bry  
 Cact calc Calc.p canth carb.an Carb.v carbn.s Card.m  
 caust cham Chel chin chin.ar cimic clem coc.c Cocc  
 coll Coloc com Con cop Croc crot.h crot.t cupr.ar Dios  
 dor Euph ferr ferr.ar ferr.i Gels Gins graph ham hell  
 iod kali.ar Kali.c kali.p Kreos lac.ac lac.d Lach lec  
 lept Lil.t lith.c Lyc Mag.c mag.m manc mang Med  
 Merc mur.ac murx nat.ar Nat.c nat.m Nat.p Nit.ac  
 Nux.m Nux.v onos pall Phos pic.ac Plat plb prun ptel  
 Puls ran.b raph rhus.t rhus.v ruta sabad sars Sec senec  
 Sep Sil sol.t.ae spong squil stann stront.c stry sul.ac  
 Sulph sumb tarent tell tep ter thuj valer Verat Vib Xan  
 Zinc

**DOR\_hipogástrico\_menstruação\_antes  
 (hypogastrium) 21r**

*PAIN\_hypogastrium\_menses\_before*

aloe carb.v cimic com crot.h Lach Lyc manc mang  
 Merc Nat.m Nit.ac Phos plat raph sars Sep Sulph tep  
 Vib zinc

**DOR\_hipogástrico\_menstruação\_após**

*PAIN\_hypogastrium\_menses\_after*

cham iod kreos mag.c merc nat.m Plat puls

**DOR\_hipogástrico\_menstruação\_durante 43r**

*PAIN\_hypogastrium\_menses\_during*

Agar Am.c Bell Bov bry Calc Calc.p Carb.an Carb.v  
 caust Cimic Con crot.h graph Kali.c lac.ac lac.d Lach  
 lil.t lyc Mag.c mag.m manc merc mur.ac Murx nat.c  
 Nat.m nit.ac Nux.m Phos Plat Puls Sars Sec senec Sep  
 sil stront.c sul.ac Sulph verat Xan

**DOR\_inguinal região (inguinal region) 121r**

*PAIN\_inguinal\_region*

aesc aeth Agar All.c aloe alum am.c am.m Ant.t Apis  
 Arg.n arn ars ars.i aur bapt bar.c bar.i Berb bor Bov  
 brach brom Bry calc calc.ar calc.p cann.s canth  
 carb.an carb.v carbn.s cast caul caust cham Chel chin  
 cimic Clem cob coc.c Cocc Coloc Con croc crot.t cupr

dig dios dulc ferr.i fl.ac Gamb gent.c gins gran graph  
 ham hell helon hura hydr ign indg iod jatr kali.bi kali.c  
 kali.i kali.n kali.s kreos Lac.c Lach lept Lyc lycps lyss  
 Mag.c mag.m mag.s manc Med Merc mez murx naja  
 Nat.m nat.s nit.ac Nux.v petr ph.ac phos phys phyt  
 pic.ac Plat prun psor raph rat rhus.t sars sec senec sep  
 sil spig spong stann sul.ac Sulph tab Tarent ter Thuj  
 verat.v zinc zing

**DOR\_inguinal região\_hérnia como se fosse  
 aparecer (inguinal region) 37r**

*PAIN\_inguinal\_region\_hernia\_as\_if\_a\_hernia\_would\_appear*

alum arn aur bar.c berb Calc calc.ar cann.s Carb.an  
 caust cham chin Clem Cocc Coloc Con cupr dig gent.c  
 Gran Ign kali.bi Lyc nit.ac Nux.v petr ph.ac Phos Phyt  
 prun rhus.t sil spong stann sul.ac Sulph ter

**DOR\_inguinal região\_menstruação\_antes**

*PAIN\_inguinal\_region\_menses\_before*

Ant.t bor Carb.an chin Sars sul.ac tab

**DOR\_inguinal região\_menstruação\_após**

*PAIN\_inguinal\_region\_menses\_after*

Bor Plat

**DOR\_inguinal região\_menstruação\_durante 21r**

*PAIN\_inguinal\_region\_menses\_during*

am.m ant.t apis Arg.n arn Bor bov carb.an cast iod  
 Kali.c kali.i kali.n kreos lyc mag.s nat.s phos Plat  
 senec sep

**DOR\_intestinos (intestines) (rm) 57r**

*PAIN\_intestines (rm)*

agar Aloe alum ant.t Ars asc.c asc.t asim berb bry  
 calen canth Carb.v Cham chim.m Chin chin.s cimic  
 Cina Colch Coloc corn crot.t Cupr cupr.s Dios dor  
 eup.pur ferr ferr.i fil Gnaph graph Ip ipom Jal lept Lyc  
 Mag.p Merc.c merc.sul nat.p Nux.v ox.ac ph.ac phos  
 Plb podo polyg.h raph rhus.t stram Sulph sumb tarent  
 zinc zing

**DOR\_irradiante = dor\_direção\_irradiante  
 (radiating) 33r**

*PAIN\_radiating*

Agar apis Arg.n Ars bapt Berb caust cham cimic  
 Coloc cupr Dios hyper kali.bi kali.c Kalm lil.t mag.m  
 Mag.p Merc mez nux.v phyt plat Plb ric scor sec Sil  
 spig Tell valer xan

**DOR\_irradiante\_cabeça (rz) 23r**

*PAIN\_radiating\_pain (rz)*

arg.n bry cimic cinnb cocc cur cyn.d eupi fago ferr ip  
 kali.bi kalm kreos lach lyc phys pip.m rhus.t sabad  
 spig thea wye

**DOR\_lancinante (lancinating)**

*PAIN\_lancinating*

aeth Asaf guare lepi

**DOR\_lancinante\_cabeça 89r**

*PAIN\_lancinating\_head*

acon act.sp aesc ail alum am.c ambr amph anan ang  
 ant.t arg.n arn Ars aster aur.s Bell blatta bry bufo cact  
 cadm.s calc cann.i canth Caps chin chin.ar chin.s  
 cimic cocc coloc con croc crot.c Cupr dros eup.per  
 Ferr ferr.p form gels gins glon glyc graph ham hep

hura hydrog hyper ip Iris jug.r kali.bi kali.i Lac.d lach lyc mag.c manc Meli Nat.m nux.v paull ped plb podo psor puls sang scor sec sel senec sep sil sol.t.ae sphing spig squil Sulph syph tarent thuj tong upa verat.v viol.t

### **DOR\_lancinante\_ouvido 45r**

*PAIN\_lancinating\_ears*

act.sp aeth alum am.m anac arg.m Asaf aster aur.s Bell berb cadm.s caust Cham cit.v crot.t cur der ferr.i ferr.ma gamb hura hydrog iris Kali.bi kali.c kali.i lepi magn.gr menth meny merc.c nat.s nux.v plb raph rob ruta sarr scor Sulph tarent teucr verb zinc

### **DOR\_laringe 152r**

*PAIN\_larynx*

Acon Aesc agar ail All.c alum Alumn am.c am.caust Am.m ambr ant.t aphis apis arg.m arg.n Ars ars.i ars.s.f Arum.t asaf asar asc.t atro bals.p bapt Bell bor bov Brom bry bufo caj calad Calc calc.i Calc.p canth carb.an Carb.v carbn.s caust cham Chel chin chin.s cina Cist clem cob coc.c colch con crot.c crot.h crot.t cupr cur cycl der dire dor dros elaps ery.a euphr eupi ferr ferr.i ferr.p fl.ac gels glon graph grat Hep hura Hydr.ac hyos ign inul Iod ip just Kali.bi kali.c kali.chl kali.cy kali.i kali.n kali.perm kreos lac.ac Lach lachn Lob lyc mag.m mag.s mang med menth Merc merc.c merc.cy Mez mosch myric naja nat.ar nat.m nicc nit.ac Nux.v oena osm ox.ac Par ph.ac Phos phyt Puls pyrog rauw rhus.t rhus.v Rumx ruta sabad sang sanic sarr sars sel seneg sep sil spong stann stict stram sul.ac sul.i sulph syph tab tarax Tarent tep thuj urt.u verat

### **DOR\_laringe\_dobrar\_cabeça\_para\_trás**

*PAIN\_larynx\_bending\_head\_backward*

Bell bry Lach Rumx sil

### **DOR\_laringe\_engolindo 16r**

*PAIN\_larynx\_swallowing*

bapt Bell calc card.m chel hep ign kali.bi kali.cy kali.perm lyc Merc.c ph.ac phos Spong Sul.ac

### **DOR\_laringe\_falando 22r**

*PAIN\_larynx\_talking*

Acon am.c apis Arg.m bapt Bell bry carb.v card.m coc.c Hep kali.bi merc.cy Nicc nit.ac osm Phos rumx sang Spong sul.ac sulph

### **DOR\_laringe\_toque 14r**

*PAIN\_larynx\_touch, on*

acon alum Ant.t Bell brom carb.v caust crot.h hep Lach nat.m Phos rumx Spong

### **DOR\_laringe\_tossir 31r**

*PAIN\_larynx\_coughing, on*

Acon All.c Arg.m Bell bor Brom Bry Calc Carb.v Caust Chel chin coc.c dros Hep iod Kali.bi Kali.c Lach mag.m med nat.m Osm Phos Puls pyrog rumx sars Spong Stann tarent

### **DOR\_lingua 84r**

*PAIN\_tongue*

Acet.ac acon act.sp all.c aloe alumn am.caust ambr anac.oc anan Apis arg.m ars Arum.t arund asar astac bell bell.p berb brach Calc calc.p canth caps carb.an

cob cocc Con croc crot.c crot.h cund eupi ferr fl.ac gels graph Ham hura hydrog hyos ign iod ip jatr kali.bi Kali.c kalm lach lachn lyc mag.c Merc mur.ac nat.p nat.s nit.ac nux.v ox.ac ph.ac phos phys plb psor ran.s rhus.v sabad sang sanic sel semp sep sil spig staph sulph syph thuj tub ust verat Vesp Vip

### **DOR\_lingua\_falando**

*PAIN\_tongue\_talking*

Acet.ac Fl.ac Kalm lyc sep sulph

### **DOR\_localizada\_em\_pequenas\_partes 81r**

*PAIN\_small\_spots, in*

agar Alum am.c am.m ambr apis arg.m arg.n arn Ars asaf bell Berb bry bufo calc Calc.p cann.s canth carb.v caust cham chel cist coff Colch Con croc cupr dios ferr fl.ac gels glon graph hep hist Ign iod Kali.bi Lach led lil.t lith.c lyc mag.c mag.m mag.p meny merc mosch Nat.m nit.ac nux.m ol.an ol.j Onos ox.ac petr ph.ac Phos psor puls ran.b ran.s Rhod rhus.t rhus.v sabin samb sars sel Sep sil spig squil sul.ac Sulph Thuj verat zinc

### **DOR\_mama 68r**

*PAIN\_mammae*

am.c am.m ambr apis ars.i Aster Bell Bor Bry Bufo cact calad Calc calc.p canth Carb.an carb.v Cham chin.ar cemic clem Coloc Con cycl Dulc eupi hydr ign ind kali.bi kali.m kreos Lac.c lac.f lach lil.t lyc med Merc mosch murx nat.m nit.ac nux.v ol.an orig paraf Ph.ac Phel Phos Phyt plb psor rheum Rhus.t rob sang sep Sil spong stann stram Sulph sumb Tub Tub.k verat zinc

### **DOR\_mama\_amamentando**

*PAIN\_mammae\_while\_nurses\_child*

bor Crot.t lac.c phyt Puls Sil

### **DOR\_mama\_direita**

*PAIN\_mammae\_right*

am.c cot Ign Phel phos sang zinc

### **DOR\_mama\_esquerda**

*PAIN\_mammae\_left*

chin.ar com cot Lach Lil.t mosch ph.ac sil

### **DOR\_mama\_menstruação\_antes 17r**

*PAIN\_mammae\_menses\_before*

am.m Aster Calc carc chin Con kali.c kali.m kali.s Lac.c lac.f nat.m nux.v sang spong Tub zinc

### **DOR\_mama\_menstruação\_durante 10r**

*PAIN\_mammae\_menses\_during*

bry calc Con kali.m Merc Phel Phos Phyt sang Tub.k

### **DOR\_mamilos 20r**

*PAIN\_nipples*

Calc.p crot.t cur ferr.i Graph Helon kali.bi Lac.c lach Merc.c nit.ac nux.v paraf petr phyt rheum sang Sulph thuj zinc

### **DOR\_mamilos\_amamentando**

*PAIN\_nipples\_nursing*

Crot.t Merc.c Nux.v Phyt

### **DOR\_martelando\_cabeça 52r**

*PAIN\_hammering\_head*

Am.c am.m Ars aur aur.ar Bell cadm.s Calc calc.sil chel Chin chin.ar Chin.s cic cemic clem Cocc Coff Cur



Dros Ferr Ferr.ar ferr.p Glon graph guan Hep indg iris kali.i Lach lepi m.aust mag.s manc mez Nat.m nice nit.ac paull ph.ac Phos Psor puls rheum rhus.t Sil Sulph Tarent thuj valer verb

### **DOR\_mordente (biting) 122r**

*PAIN\_biting\_in\_general = cut, grip or tear as with teeth*

acon agar agn aloe alum am.c Ambr ang ant.c ant.t arg.m arn ars Asar aur bar.c bar.m Bell Berb Bov Bry calad Calc camph cann.s Canth Caps carb.an CARB.V Caust cham chel Chin Clem cocc colch coloc Con croc Dros dulc euon Euph Euphr Graph grat Hell hep hyos Ign iod Ip kali.bi Kali.c kali.i kali.m kali.n Kreos lach lact lam laur led Lyc m.arct m.aust mag.c mang Merc Mez mosch Mur.ac nat.c Nat.m nice Nit.ac nux.m NUX.V ol.an olnd op paeon par petr Petros ph.ac phel phos plat Prun Puls Ran.b RAN.S rheum Rhod Rhus.t Ruta sabad sabin sars sec Sel seneg Sep Sil Spig Spong squil stann Staph stram stront.c sul.ac SULPH Teucr thuj Valer verat viol.t voes ZINC Zinc.p

### **DOR\_mordente\_cabeça 13r**

*PAIN\_biting\_head*

arg.m bar.c carb.v cham grat kali.bi kali.i lyc mez phel ran.s rhod sec

### **DOR\_músculos (muscles) 107r**

*PAIN\_muscles*

abrot Achy Acon agav.t alet am.caust anac Ant.t Arn ars aster Aur bad bell Bell.p brach bros.g Bry Calc calc.f calc.p caps carbn.s Carc Caust Chin chin.ar Cimic Cocc Colch cupr Dulc dys eryt.j eup.per ferr ferr.p fl.ac form form.ac Gels harp Helon hist hydroph ign indg Irid Kali.p Kalm Lac.ac lach lat.m led lob luf.op lyc Macro mag.c mag.m mag.s mand mang Med merc merc.c Morg morph myric nat.f nat.m nat.sal Nux.v op Ph.ac Phos Phyt pic.ac plb prot psor puls Ran.b rauw rham.cath Rhus.t Ruta sal.ac sieg sil staph stram stroph.s Stry sulfa syc Syph tab tarax tarent ter thal thuj Valer Verat Verat.v zinc

### **DOR\_nariz 212r**

*PAIN\_nose*

acon aesc aeth Agar agn all.c aloe alum alum.p alum.sil am.c am.m ambr amyg anac anan ang anh ant.c ant.t aphis apis Arg.m Arg.n arn Ars ars.i ars.met ars.s.f arum.m Arum.t arund asaf asar asc.t aspar Aur aur.ar aur.i Aur.m aur.m.n aur.s bar.c bar.i bell benz.ac berb Bor Bov brach Brom bry bufo calad Calc calc.sil camph cann.i cann.s canth caps carb.an carb.v carbn.s card.m cast.eq caust cench chel chin chion chlor cic cimic cina Cinnb cist clem coc.c cocc coff Colch coloc con cop cor.r crot.c Crot.h crot.t cupr cupr.ar cycl dig dulc dys Elaps Euphr eupi Fago ferr ferr.p fl.ac gamb gels glon gran Graph grat guaj hell Hep hydr hydrog hyos ign indg inul Iod kali.ar Kali.bi kali.c Kali.i kali.n kali.p kali.s kali.sil kalm lac.c lac.d Lach laur led luf.op lyc lyss mag.c mag.m mag.s mang med Merc Merc.c Merc.i.f merl mez mill mosch nat.ar

nat.c nat.m nat.p nat.s nice Nit.ac nux.v ol.an olnd onos op osm ox.ac pall petr ph.ac phel phos phys phyt plat plb prun psor Puls ran.b raph rat rheum rhod rhus.t rumx ruta sabad sabal sabin sang sanic sarr sars scor sec sel senec Seneg Sep Sil sin.n spig stann stict stram stry Sulph syph tab tarent tell teucr ther Thuj verat verat.v zinc

### **DOR\_nervos ,ao longo dos 22r**

*PAIN\_nerves ,along*

agar all.c am.m arn asaf berb calen caust coff COLOC dios HYPER Kalm MAG.P Nux.v ph.ac phos SPIG staph symph tell ter

### **DOR\_nervos\_cirurgia após**

*PAIN\_nerves\_surgical\_operations, after*

all.c Calen hyper staph

### **DOR\_nervos\_membro amputado 10r**

*PAIN\_nerves\_stump\_of\_amputated\_limb*

All.c am.m arn asaf Calen Hyper ph.ac phos staph symph

### **DOR\_nevrálgica (gh) (GN) 167r**

*PAIN\_nevralgic - neuralgic (gh) (GN)*

ACON aconin act.sp agar all.c alum Alumn am.m Am.val anan ang anh Apis aran arg.n arist.cl arn Ars art.v asaf atro aur bar.c Bell Bell.p bism bol.la Bry cact caj Calc calc.f calc.p cann.s canth caps carb.ac carb.v carbn.o Caust Cedr cere.b cham chel Chin chin.ar chin.m chin.s chlol cimic cina cinnb cit.v coc.c cocc coff coff.t coffin colch Coloc Con Corn corn.f crot.h crot.t Cupr cupr.a cur dig Dros Dulc dys Ferr ferr.c Gels Glon gnaph graph guaj guar hecla hell hep hist hydrc hyos hyosin Hyper Ign inul Iris Kali.c kali.chl kali.i kali.p kali.s Kalm Kreos lach led Lith.c Lyc mag.c mag.m Mag.p mang meny meph merc merc.c Mez morph mur.ac narcin nat.ar Nat.m nat.p Nit.ac Nit.s.d nux.m Nux.v ovi.p ph.ac Phos phos.h phys Phyt Plan Plat Plb prop Puls rad.br ran.b Rhod Rhus.t rob ruta sang sanic sapin sep sil SPIG stann Staph still Stram stry sul.ac sulph syc symph tab Tarent thal Thuj til tong toxi Valer verat Verb visc Zinc Zinc.p Zinc.val

### **DOR\_nevrálgica\_amputados, neuralgia 16r**

*PAIN\_nevralgic\_amputated\_stump\_painful*

acon All.c am.m arn bell cupr hell Hyper ign kalm ph.ac phos spig Staph symph verat

### **DOR\_nevrálgica\_braqueal 15r**

*PAIN\_nevralgic\_brachial*

acon all.c Bell.p Bry calc.f Caust cham Hyper Kalm merc nux.v Rhus.t ruta sulph verat

### **DOR\_nevrálgica\_extremidades 15r**

*PAIN\_nevralgic\_extremities*

Ars cann.s Cham chel colch Coloc Corn corn.f Gels Lyc Mag.p nat.ar Plb Puls Tarent

### **DOR\_nevrálgica\_face - neuralgia facial 151r**

*PAIN\_nevralgic\_face*

Acon aconin act.sp agar all.c alum Alumn Am.val anan ang anh Apis Aran arg.n arist.cl arn Ars art.v asaf atro aur bar.c Bell bism bol.la Bry cact caj Calc calc.f

calc.p canth caps carb.ac carb.v carbn.o Caust Cedr  
Cham chel Chin chin.ar chin.m chin.s chlol cimic cina  
cinnb cit.v coc.c cocc coff coff.t coffin colch Coloc  
Con crot.h crot.t Cupr cupr.a cur dig Dros Dulc dys  
Ferr ferr.c gels Glon gnaph graph guaj guar hecla hep  
hist hydrc hyos hyosin Ign inul Iris Kali.c kali.chl  
kali.i kali.p kali.s Kalm Kreos lach led Lith.c Lyc  
mag.c mag.m MAG.P mang meny meph Merc merc.c  
Mez morph mur.ac narcin Nat.m nat.p Nit.ac Nit.s.d  
nux.m Nux.v Phos phos.h phys Phyt Plan Plat prop  
Puls rad.br ran.b Rhod Rhus.t rob ruta sang sanic  
sapin sep sil SPIG stann Staph Stram stry sul.ac Sulph  
syc tab tarent thal Thuj til Valer Verat VERB visc zinc  
zinc.p Zinc.val

**DOR\_nevrálgica\_trigemio (trigeminus, trifacial nerve) 33r**

*PAIN\_neuralgic\_trigeminus - trifacial nerve*

acon aconin agar anh arg.n Ars Aur bell Chin Chin.s  
chlol cina coc.c Coloc dys gels glon gnaph hydrc ign  
Inul Iris kali.p Mag.p Plan Puls sapin sep Spig Sulph  
tarent Verat Verb

**DOR\_ofuscante\_cabeça (blinding) 18r**

*PAIN\_blinding\_head*

asar aster Bell Caust Cycl ferr.p gels Iris lac.d Lil.t  
Nat.m Petr Phos Psor Sil Stram Sulph zinc

**DOR\_olhos 358r**

*PAIN\_eyes*

abel abrom.a absin Acon acon.l act.sp aesc aeth agar  
agn ail alf All.c all.s allox Aloe Alum alum.p alum.sil  
alumn am.br Am.c am.m Ambr aml.ns ammc amph  
Anac anan ang anh ant.c ant.t Apis apoc aran arg.m  
Arg.n arist.cl Arn Ars ars.i ars.met ars.s.f arund Asaf  
asar asc.t aspar astac Atro Aur aur.ar aur.i aur.m  
aur.m.n aur.s aza bad bapt Bar.c bar.i bar.m bar.s Bell  
benz.ac Berb bism Bor bov brom bros.g Bry bufo cact  
cadm.s cain calad Calc calc.ar calc.caus Calc.f calc.i  
Calc.p Calc.s calc.sil calen camph cann.i cann.s canth  
caps Carb.ac carb.an Carb.v Carbn.s carc card.m Carl  
Caust Cedr cere.b cere.s Cham Chel Chen.a chim  
Chin chin.ar chin.m chin.s chlor choc cic Cimic Cina  
Cinnb clad Clem cob cob.n coc.c Cocc coff Colch  
Coloc Com Con conv cop cor.r cortico Croc crot.c  
Crot.h Crot.t Cupr cycl daph Dig dios dire dol dros  
dulc echi Elaps elat erig ery.a eug Eup.per euph  
EUPHR eupi fago ferr ferr.ar ferr.i Ferr.p fl.ac Form  
gamb Gels Glon gran Graph grat grin Guar guare  
gymno Ham hed hell Hep hip.ac hist hura Hydr hydrc  
hydrog hyos hyper Ign ilx.a ind indol iod iodof ip iris  
iris.t jab jug.c Kali.ar kali.bi Kali.c kali.chl kali.i  
kali.m kali.n Kali.p kali.s kali.sil Kalm kreos Lac.ac  
Lac.c lac.d lac.f Lach lachn lact laur led lept lil.t lith.c  
lob Lyc lycps Lyss mag.c mag.m Mag.p mag.s manc  
mang Med meny meph Merc Merc.c merc.i.f merc.i.r  
Merl Mez mill mosch mur.ac myric naja nat.ar nat.c  
Nat.m nat.p nat.s nice Nit.ac nux.m Nux.v ol.an ol.j  
olnd onos op osm ox.ac oxyg paeon pall par paraf ped

Petr Ph.ac phel Phos Phys Phyt pic.ac pilo pitu Plan  
Plat Plb podo Prun psil Psor Ptel PULS pyrog rad.br  
Ran.b ran.s raph rat rheum Rhod Rhus.t rhus.v rumx  
Ruta sabad sabin Sang sanic santin sarr Sars scor sec  
Sel Seneg Sep Sil Sin.n sol.n Spig Spong squil Stann  
Staph stict stram stront.c stry Sul.ac Sulph sumb syc  
symph syph tab tarax Tarent tarent.c tax tell tep Ter  
teur Ther Thuj tril tub upa uran.n urt.u ust valer verat  
verb Vero.o vesp vib viol.o viol.t wye x.ray xan xero  
Zinc zinc.p zing ziz

**DOR\_olhos\_água fria am. 14r**

*PAIN\_eyes\_cold\_water\_am.*

acon Apis Asar Aur Form lac.d nat.ar nit.ac Phos  
pic.ac Puls sep syph thuj

**DOR\_olhos\_areia, como por 131r**

*PAIN\_eyes\_sand, as from*

Acon agar alum alum.p alum.sil am.br ambr amph ang  
anh ant.t Apis apoc arg.n arist.cl Ars asaf asc.t Aur  
aur.ar aur.s bar.c bar.i bar.s bell berb bor bry Calc  
calc.p calc.sil cann.s caps Carb.v carbn.s Caust Chel  
Chin cina Clem cob cob.n cocc con Cor.r cortico Croc  
crot.c Dig elaps euph Euphr Ferr ferr.ar ferr.i ferr.p  
Fl.ac form graph grat hed Hep hist hura hydrog hyos  
Ign iod kali.ar kali.bi kali.c kali.chl kali.i kali.m kali.n  
kali.p kali.sil kreos lac.d lach lachn Led lith.c Lyc  
mag.m Med merc mosch myric Nat.m nat.p nit.ac  
ol.an olnd Op ox.ac paeon petr ph.ac Phos Phyt pic.ac  
plat Psor Puls rad.br rhus.t sars seneg Sep Sil sol.n  
Spig staph stram stront.c sul.ac Sulph sumb syph tarax  
tarent ter Thuj upa urt.u viol.t xan xero Zinc zing

**DOR\_olhos\_calafrio, durante 19r**

*PAIN\_eyes\_chill\_during*

Acon apis bell Bor calad calc canth caps cham coloc  
kreos lach led lyc mez rhod rhus.t seneg Sep

**DOR\_olhos\_calor\_agg. 12r**

*PAIN\_eyes\_warmth\_agg.*

arg.n arn Chel Com kali.sil lac.d merc mez nat.m Puls  
sulph thuj

**DOR\_olhos\_calor\_am. 17r**

*PAIN\_eyes\_warmth\_am.*

Ars aur.ar Aur.m chin Dulc ery.a Hep kali.ar Lac.d  
Mag.p nat.ar nat.c rhod seneg Sil spig Thuj

**DOR\_olhos\_cirurgia após**

*PAIN\_eyes\_operation, after.*

asar jab

**DOR\_olhos\_crepúsculo\_agg.**

*PAIN\_eyes\_twilight\_agg.*

am.m nat.m stram sul.ac

**DOR\_olhos\_direito 38r**

*PAIN\_eyes\_right*

anan Apis aza bad Bell calc.ar Carb.ac card.m cedr  
Chel choc coc.c Com conv crot.h dol erig hydrog  
Kali.c kali.sil Kalm lac.f Mag.p med Nat.m oxyg pall  
pitu Prun rad.br Ran.b ruta Sang Sil tarent tell tub  
vero.o

**DOR\_olhos\_escrevendo 10r**

*PAIN\_eyes\_writing, while*

Calc.f coff con euphr Merl Nat.ar nat.c Nat.m phyt sep

### **DOR\_olhos\_esquerdo 32r**

*PAIN\_eyes\_left*

aesc agar Anac apis Ars Asar asc.t Aur aur.m aur.m.n  
bry Caust coloc Elaps grin Hep lac.d lac.f Lach lyc  
naja onos ox.ac pic.ac psil stann Sulph syph ther  
uran.n viol.o zinc

### **DOR\_olhos\_febre durante 39r**

*PAIN\_eyes\_heat\_during*

Acon apis ars Bell Bor calc Canth Carb.an carb.v cic  
Coloc dig Guar guare hep Hyos ip kali.c Lach Led  
LYC nat.c Nat.m Nux.v Op ph.ac Puls Rhod rhus.t  
ruta Sabad seneg Sep Spig Stram sulph thuj VALER  
verat

### **DOR\_olhos\_lendo 69r**

*PAIN\_eyes\_reading*

Agar allox alum alum.p ammc Apis Arg.n Arn Ars  
ars.i ars.met ars.s.f asar aur aur.ar bapt benz.ac Bry  
Calc calc.p cann.i caust cic cina Con Dulc Echi ign  
Jab kali.ar Kali.c Kali.p kalm lac.ac Lac.c Lac.d Lach  
Lith.c lyc Mang merc Merl mur.ac nabal Nat.ar nat.c  
Nat.m nat.p nat.s nit.ac Nux.v ol.j olnd Onos petr phel  
Phos phys phyt pic.ac Puls Rhod Ruta sars Seneg Sep  
Staph sulph thuj

### **DOR\_olhos\_movimento dos o. agg. 64r**

*PAIN\_eyes\_motion\_of\_eyes, on agg.*

agar apis arg.n arn Ars ars.s.f astac bad bell Berb brom  
Bry camph Carb.v Carbn.s caust chel Chin cimic clem  
com cor.r cortico crot.h Cupr euphr Gels glon grin  
Hep indol kali.ar kali.c kali.p Kalm Lac.d lach lyc  
Mang med meph merc nat.ar Nat.m onos par phos  
phys phyt pic.ac pitu Prun Puls Ran.s Rhus.t Ruta sep  
sil Spig stann stram Sulph sumb tub

### **DOR\_olhos\_por\_esforço da visão 36r**

*PAIN\_eyes\_from\_exertion\_of\_vision*

arn bar.c bar.m bar.s Bry calc canth carb.v Chel cina  
coloc con graph ign jab Mang meph merc mur.ac naja  
Nat.m Nux.m Onos petr Phyt plat Psor Puls Rhus.t  
Ruta seneg sil Spig Staph stram sulph

### **DOR\_olhos\_por\_luz 66r**

*PAIN\_eyes\_from\_light*

aesc allox am.m aml.ns ammc Apis Ars asar asc.t atro  
aur.ar Aur.m Bar.c bar.i bar.s Bell Calc calc.p calc.sil  
carb.an Chel Chin cina clem cob com Con croc Cupr  
ery.a euphr ferr.i graph hell Hep iod ip kali.p lac.ac  
Lac.d lith.c lyc mang Merc nat.ar nat.c Nat.m Nux.m  
Nux.v petr Phos Phyt pic.ac plat ptel ruta sanic sars  
seneg sep Sil Staph stram sulph syph thuj

### **DOR\_olhos\_por\_luz\_artificial 20r**

*PAIN\_eyes\_from\_light\_artificial*

Calc Calc.p carb.an Chel cina croc ip Lith.c lyc mang  
nat.ar Nat.m nux.v petr pic.ac plat sars Seneg sep  
staph

### **DOR\_olhos\_por\_luz\_sol 11r**

*PAIN\_eyes\_from\_light\_sunlight*

aml.ns asar calc Clem Hep Kali.p Mang merc Nat.ar  
Nat.m sulph

### **DOR\_olhos\_por\_pancada - traumatismo**

*PAIN\_eyes\_from\_blow*

ARN SYMPH

### **DOR\_olhos\_pressão agg. (pressure) 10r**

*PAIN\_eyes\_pressure\_agg.*

brom bry choc dros eup.per ham hip.ac meph plan sars

### **DOR\_olhos\_pressão am. (pressure) 22r**

*PAIN\_eyes\_pressure\_am.*

arg.n Asaf bapt bry Calc calc.f Caust chel chin.s choc  
cimic coloc con ham lac.d lil.t mag.m Mag.p mur.ac  
pic.ac sang.n squil

### **DOR\_olhos\_toque agg. 32r**

*PAIN\_eyes\_touch\_agg.*

Agar allox arg.n asaf aur Bell Bry calc.s Caust chin  
clem cupr dig dire eup.per Hep hip.ac lach mag.p  
Merc nat.c phos plan psor pyrog sil spig sulph tarent  
thuj tub x.ray

### **DOR\_olhos\_urinar profusamente am. 9r**

*PAIN\_eyes\_profuse\_urination\_am.*

acon ferr.p GELS Ign Kalm sang sil ter verat

### **DOR\_ondulante (undulating) 43r**

*PAIN\_undulating*

acon anac ant.t arg.n arn arund asaf bell chin cina cocc  
coloc dulc equis ferr ferr.a fl.ac glon hydr hydr.ac indg  
Lach lyc mag.m meph merc.c mez nat.m olnd oxyg  
plat puls.n rhod sel sep sil spig sul.ac teucr thuj viol.t  
zinc zinc.i

### **DOR\_ondulante\_cabeça 32r**

*PAIN\_undulating\_head (waves of)*

ant.t arg.n arund asaf bell chin cina cocc equis ferr  
ferr.a fl.ac glon hydr hydr.ac indg Lach lyc mag.m  
meph merc.c nat.m oxyg plat puls.n sel SEP sil spig  
thuj viol.t zinc

### **DOR\_ossos 222r**

*PAIN\_bones*

abies.n abrot acon Aesc aeth agar agn all.c alum am.c  
am.m Ambr anac anan ang anis ant.c ant.t anthraci  
apis Aran Arg.m arg.n arn ars ars.i ars.s.f ASAF atha  
Aur aur.ar aur.i aur.m aur.m.n aur.s bar.c bar.i bar.s bell  
benz.ac Berb bism bor bov brom bry bufo cadm.s Calc  
Calc.f Calc.p calc.s calc.sil camph cann.i cann.s canth  
Caps carb.ac carb.an carb.v carbn.s cast cast.eq caust  
cedr cench Cham chel Chin chin.m chin.s cic Cimic  
cina Cinnb cinnm clem cob.n Cocc colch coloc Con  
conch cor.r crot.c Crot.h crot.t Cupr cycl Daph dig  
dios dros dulc Eup.per euph euphr Ferr ferr.ar Fl.ac  
form gamb Gels glon graph Guaj guare halo hell hep  
hom ictod ign indg iod Ip jab kali.bi kali.c Kali.i  
kali.m kali.n kali.s kali.sil kalm kreos lac.d lach lact  
laur led Lith.c Lyc Lyss m.arct m.aust mag.c mag.m  
mag.s mang mang.m mang.o meny meph MERC  
merc.c merc.i.f merc.i.r Mez mosch Mur.ac nat.c  
nat.m Nat.s nat.sil nicc Nit.ac nit.s.d nux.m nux.v  
oci.s ol.an olnd onos op osm par petr PH.AC phel  
Phos Phyt plat plb prun PULS pyrog ran.s raph Rhod  
Rhus.t RUTA sabad Sabin sacch samb sarr Sars sec  
seneg Sep Sil sol.t.ae Spig spong stann Staph still

stront.c sul.ac sul.i Sulph Symp Syph tab tarax tarent  
tax ter teucr ther thuj tub valer verat verb viol.t vitr  
wildb zinc zinc.o

**DOR\_ossos\_cabeça 49r***PAIN\_bones\_head*

Ant.c anthraci Arg.m asaf Aur bar.c Bell bry Calc  
canth carb.v caust cham Chin cocc cupr graph guaj  
Hep ign ip kalm Lyc mang Merc Mez nat.c Nit.ac  
nux.v Ph.ac Phos phyt puls rhod rhus.t Ruta sabad  
sabin samb Sep Sil spig staph sulph Syph tub verat  
viol.t zinc

**DOR\_ossos\_extremidades 57r***PAIN\_bones\_extremities*

agar Arg.m Arn Ars ars.s.f Asaf Aur Calc Calc.p  
carb.v caust Cham chin cinnb Cocc Colch Con Cupr  
Eup.per Ferr Fl.ac gels graph Guaj Hep iod Ip kali.c  
Kali.i lach Led Lyc mag.s mang Merc Merc.i.f mez  
mur.ac nat.m Nit.ac Nux.v Ph.ac Phos phyt Puls Pyrog  
Rhod Rhus.t Ruta Sars Sep Sil Staph sul.i Sulph tarent  
ther

**DOR\_ossos\_face 26r***PAIN\_bones\_face*

aeth anan aur Caps carb.v Chin.s Cimic colch graph  
hell Hep kali.c kali.n Merc merc.i.r nat.c nat.m nit.ac  
nux.v onos phos Phyt ruta sil sulph zinc

**DOR\_ossos\_longos***PAIN\_bones\_long*

cinnb eup.per staph stront.c Syph

**DOR\_ossos\_mudança de tempo***PAIN\_bones\_change of weather*

am.c

**DOR\_ossos\_nariz 36r***PAIN\_bones\_nose*

Aesc arg.n Ars Aur aur.ar aur.m.n aur.s benz.ac cadm.s  
Carb.an cast cench colch cor.r cycl graph guaj Hep  
indg Kali.bi Kali.i kali.n kali.sil lach led merc mez  
mosch nat.m onos phos Puls Sil Sulph thuj verat

**DOR\_ossos\_noite 26r***PAIN\_bones\_night*

Asaf Aur caust Cham cinnb Fl.ac guare hep iod Kali.i  
kalm Mang Merc Merc.i.f Mez Nit.ac Ph.ac Phyt rhod  
Sars sil staph still Syph thuj verat

**DOR\_ouvido 360r***PAIN\_ear*

abies.n absin ACON act.sp aesc aeth agar ail alet All.c  
allox aloe alum alum.p alum.sil alumn am.br am.c  
am.m ambr aml.ns Anac anag anan Ang ango Ant.c  
ant.t Apis apoc aran arg.m Arg.n arist.cl Arn Ars ars.i  
ars.s.f arum.d arum.t arund asaf Asar astac aster atra.r  
Aur aur.ar aur.i aur.m aur.m.n aur.s Bac bad Bar.c bar.i  
Bar.m bar.s beg BELL benz.ac berb bism Bor bov  
brach brom bros.g bry bufo cact cadm.met cadm.s  
calad Calc calc.a calc.caus Calc.f calc.i Calc.p  
calc.pic Calc.s calc.sil calen camph Cann.i cann.s  
canth Caps carb.ac carb.an Carb.v Carbn.s carl cast  
caul Caust cedr cench CHAM Chel chim Chin chin.ar  
chin.s chlf cic Cimic cina cinnb cit.v clem cob coc.c

cocc coch coff Colch coloc com Con cop croc crot.c  
crot.h crot.t Cupr cupr.ar Cur cycl daph der dig dios  
dol Dros Dulc echi echi.p elaps elat erig ery.a euph  
euphr eupi fago ferr ferr.ar ferr.i ferr.m ferr.ma  
FERR.P Fl.ac Form gad gamb Gels glon goss gran  
Graph grat Guaj guare Haem ham hed hell helo HEP  
hist hura hydr hydr.ac hydrog hyos hyper ign ind indg  
iod ip iris iris.foe itu jac.c jatr jug.c kali.ar Kali.bi  
Kali.c Kali.chl Kali.i Kali.m kali.n Kali.p Kali.s  
kali.sil Kalm kola kreos lac.ac lac.c Lach lachn lact  
lat.m laur led lepi lil.t lith.c lob lob.s Lyc lycps lyss  
m.arct m.aust mag.c mag.m Mag.p mag.s magn.gr  
manc Mang med menth menth.pu meny meph MERC  
merc.c Merc.d Merc.i.f Merc.i.r merc.sul merl Mez  
Mill mit morph mosch Mur.ac myos.a myric naja  
nat.ar nat.c Nat.m nat.n Nat.p Nat.s nat.sil nice  
NIT.AC nit.s.d nux.m Nux.v ol.an ol.j olnd onos op  
osm ost ox.ac paeon pall par Petr Ph.ac Phel PHOS  
phys phyt pic.ac pip.n pitu Plan Plat Plb prun psil Psor  
ptel PULS pyrog rad.br ran.b ran.s raph rat rheum  
Rhod rhus.a Rhus.t rhus.v rob rumx ruta sabad sabin  
samb Sang sarr Sars scor seneg Sep sieg Sil Spig  
Spong squil Stann staph stict still stram stront.c stry  
sul.ac sul.i SULPH sumb symph syph tab tarax tarent  
Tell tep ter teucr thea ther Thuj til trom Tub tub.a upa  
ust valer verat Verb vero.o vesp vib viol.o viol.t visc  
wey x.ray xan Zinc zinc.p zing

**DOR\_ouvido\_ar frio 27r***PAIN\_ear\_air cold agg.*

acon agar Ars bry calc.p caps Cham colch con Dulc  
euph graph Hep kali.ar kali.m lach Lyc mag.p mang  
merc Mez nat.c par sang Sep sulph valer

**DOR\_ouvido\_calor agg. 12r***PAIN\_ear\_warm agg.*

acon bor bry calc.p Cham dulc Merc merc.i.f nux.v  
phos Puls verat

**DOR\_ouvido\_calor e agasalhar-se am. 14r***PAIN\_ear\_warm and wrapping up amel.*

Bell caps Cham Dulc Hep kali.ar kali.sil lach Mag.p  
mur.ac rhod rhus.t Sep stram

**DOR\_ouvido\_com\_dor\_dente 10r***PAIN\_ear\_with\_toothache*

calc.caus clem Glon meph merl mur.ac ph.ac Plan  
Rhod sep

**DOR\_ouvido\_com\_dor\_garganta 18r***PAIN\_ear\_with\_sore\_throat*

Apis Bar.m bell Cham Hep Lach lyc Merc merc.d  
nat.m NIT.AC Par petr Phyt psor sil sulph tub

**DOR\_ouvido\_com\_urina\_copiosa***PAIN\_ear\_with\_profuse\_urine*

Thuj

**DOR\_ouvido\_crianças***PAIN\_ear\_children*

Acon All.c CHAM FERR.P Puls

**DOR\_ouvido\_direito (right ear) 77r***PAIN\_ear\_right*

aeth Am.m ambr anag arg.n ars.s.f asaf aur.m Aur.m.n  
 Bar.c Bar.m bar.s Bell berb brom bry cann.i carb.v  
 Caust chel chim chin cocc colch Coloc cupr Cycl dros  
 echi.p Elaps eupi fago ferr.p Fl.ac form gels helo hura  
 hydr hydrog hyper ip Kali.c kali.sil Kalm Lac.c lach  
 lat.m Lyc mag.c mag.m MERC merc.i.f merc.i.r mit  
 mur.ac nat.n nat.p Nat.s Nit.ac Nux.v prun psor ran.b  
 rhod seneg sep stront.c sulph symph tab tarent Tell  
 thuj verb vero.o vesp

**DOR\_ouvido\_engolindo (on swallowing) 40r***PAIN\_ear\_swallowing*

ail alum alum.p anac Apis benz.ac bov brom Calc  
 carb.an Carbn.s coc.c Con dros Elaps fago ferr.m  
 ferr.ma Gels jug.c kali.bi Lach lyc Mang Merc  
 merc.i.f mur.ac nat.m Nit.ac Nux.v Par Petr phos Phyt  
 plb rhus.t sars Sulph thuj trom

**DOR\_ouvido\_esquerdo (right ear) 44r***PAIN\_ear\_left*

acon arund asaf calen camph cench coch crot.t Dulc  
 erig ery.a euphr eupi fago fl.ac form Graph guaj Lac.c  
 lach mag.s mang mez mur.ac myos.a nat.c nat.m  
 nit.s.d petr plan PULS rob scor sep sieg spig stram  
 symph tarax ust Verb wye xan zinc

**DOR\_ouvido\_estende para baixo***PAIN\_ear\_extending downward*

Bell cur verb

**DOR\_ouvido\_estende para dentes***PAIN\_ear\_extending to teeth*

bell chel lyss mang mosch ol.an Spig xan

**DOR\_ouvido\_estende para dentro 19r***PAIN\_ear\_extending inward*

all.c arg.m arn bry Calc carb.an carb.v dros hyos  
 kali.bi kali.i lob lyss med nat.s nux.v rhus.t thuj verb

**DOR\_ouvido\_estende para face***PAIN\_ear\_extending to face*

anac Bell cann.s Merc nux.v Puls stram thea

**DOR\_ouvido\_estende para fora 29r***PAIN\_ear\_extending outward*

aeth am.c Am.m Ars asaf bar.c bell berb calc.p cann.s  
 carb.v con dulc glon gran Kali.c kali.i lyc merc  
 merc.i.f nat.m Nat.s nicc ol.an Puls Sep Sil thuj til

**DOR\_ouvido\_estende para garganta***PAIN\_ear\_extending to throat*

all.c carb.an chel fago kali.bi Merc.i.f pip.n Spig

**DOR\_ouvido\_estende para maxilar 12r***PAIN\_ear\_extending to jaw*

agar am.c asar bov com kali.bi lyc merl phel scor spig  
 xan

**DOR\_ouvido\_estende para o outro ouvido***PAIN\_ear\_extending to other ear*

chel Hep laur pall plan thuj

**DOR\_ouvido\_estende para occipital***PAIN\_ear\_extending to occiput*

ambr bell coc.c fago mur.ac

**DOR\_ouvido\_estende para pescoço 19r***PAIN\_ear\_extending to neck*

ars Bell carb.v coc.c crot.h Haem kali.bi kreos lith.c  
 lyc mag.p meph mur.ac nat.m psil sil tarax ther zinc

**DOR\_ouvido\_estende para tēmporas 9r***PAIN\_ear\_extending to temples*

eupi form indg lac.c lach Nux.v puls sars tarent

**DOR\_ouvido\_estende para vértice***PAIN\_ear\_extending to vertex*

arn chel ol.an psor sars

**DOR\_ouvido\_mastigando 12r***PAIN\_ear\_chewing*

aloe Anac Apis arg.m bell cann.s hep lach nux.m  
 nux.v seneg verb

**DOR\_ouvido\_paroxística 13r***PAIN\_ear\_paroxyymal*

alum anac Cham crot.t Ferr.p guaj Ph.ac pitu Puls spig  
 stront.c tarent verb

**DOR\_ouvido\_periódica***PAIN\_ear\_periodical*

arn Gels nat.c Nat.m

**DOR\_ouvido\_por\_barulho 16r***PAIN\_ear\_from\_noise*

am.c arn Bell carb.v cham chin Con gad mur.ac nux.v  
 op Phos Sang Sil spig Sulph

**DOR\_ouvido\_por\_mudança de tempo***PAIN\_ear\_from\_change in weather*

calc Mang rhod Rhus.t Sil

**DOR\_ouvido\_por\_resfriado***PAIN\_ear\_from\_colds*

Dulc Gels Kalm Merc Puls sep

**DOR\_ouvido\_tempo úmido 9r***PAIN\_ear\_damp weather*

Calc Calc.p Dulc itu mang Nat.s Nux.m Petr Sil

**DOR\_ovário 111r***PAIN\_ovary*

abrot acon aesc am.m anan Apis Arg.m Arg.n arn ars  
 ars.i Atro aur aur.ar aur.i aur.m.n aur.s Bell brom  
 bro.s.g Bry Bufo Cact calc calc.i Canth carb.ac carb.an  
 Cench cham cimic cocc coll Coloc con cop crot.h cub  
 Eupi ferr.p gels goss graph guaj Ham Helon hydrc Ign  
 Iod Kali.br Kali.i kali.n kali.p kola kreos lac.ac Lac.c  
 lac.d Lach Lil.t Lyc lyss Mag.p magn.gl med Merc  
 mosch murx Naja nat.m onos Ovi.p Pall Phos Phyt  
 Plat plb Podo Puls pyrog Ran.b Rhod rhus.t sabad  
 sabal sabin sarr sars Sec senec Sep stann Staph sul.i  
 sulph syph tarent ter ther thuj tub urt.u Ust Vesp Vib  
 visc wye Xan zinc zinc.p ziz

**DOR\_ovário\_alternando lados***PAIN\_ovary\_alternating sides*

Lac.c

**DOR\_ovário\_coito, apos***PAIN\_ovary\_coition, after*

Apis lac.c Plat Staph thuj

**DOR\_ovário\_companhia am.***PAIN\_ovary\_company am.*

Pall

**DOR\_ovário\_direito 22r***PAIN\_ovary\_right*

Apis Arg.n ars ars.i aur.m.n Bell Bry calc cench cub  
 graph Iod lac.c lil.t Lyc Pall Podo sabal sarr sars syph  
 Ust

**DOR\_ovário\_esquerdo 37r**

*PAIN\_ovary\_left*

Abrot aesc Arg.m arg.n Brom bros.g Carb.ac cench  
cimic coloc graph Ham kali.br Kali.p Lac.c Lach Lil.t  
lyss magn.gl med Merc Naja ovi.p Phos Plat sabal  
Tarent Ther Thuj Ust Vesp visc wye xan Zinc zinc.p  
ziz

**DOR\_ovário\_menstruação\_antes 27r***PAIN\_ovary\_menses\_before*

Ant.t Apis arg.n Bell bor brom calc.i caps Carb.an  
Cench Chin Coloc Cub graph lac.c Lach Lyc Plat  
podo Sars senec sul.ac tab thuj ust Vib Zinc

**DOR\_ovário\_menstruação\_após***PAIN\_ovary\_menses\_after*

Lach Pall zinc

**DOR\_ovário\_menstruação\_durante 37r***PAIN\_ovary\_menses\_during*

APIS arg.m Bell Bor brom bry cench cham Cocc  
coloc con crot.h gels Graph IOD kali.p lac.c lac.d  
Lach lil.t Lyc merc nat.m Nux.m Nux.v ovi.p Pall  
Phos Plat Podo sabad sars ther Thuj Ust xan zinc

**DOR\_ovário\_menstruação\_durante\_am.***PAIN\_ovary\_menses\_during\_am.*

Lac.c Lach mosch ust Zinc

**DOR\_ovário\_movimento\_agg. 9r***PAIN\_ovary\_motion\_agg.*

Ars Bell Bry Cench Lac.c Pall ran.b sabal ther

**DOR\_ovário\_movimento\_am.***PAIN\_ovary\_motion\_am.*

iod

**DOR\_ovário\_ovulação, na***PAIN\_ovary\_ovulation, in*

cocc ham sep

**DOR\_ovário\_por\_continência\_sexual***PAIN\_ovary\_from\_continenence*

Apis kali.br

**DOR\_ovário\_sociedade***PAIN\_ovary\_society, in*

Pall

**DOR\_ovário\_tempestade\_antes***PAIN\_ovary\_thunderstorm, before*

Rhod rhus.t

**DOR\_ovário\_tempo\_mudança***PAIN\_ovary\_change\_of\_weather*

Ran.b Rhod Rhus.t thuj

**DOR\_palato 29r***PAIN\_palate*

alum alum.p arum.t aur bufo canth Carb.v cham chel  
chin.s coc.c coff eupi hydr Kali.bi kali.c merc mez  
morph nat.m Nit.ac Phos ran.b ran.s ruta sars ther thuj  
zinc

**DOR\_paralítica (paralytic) 115r***PAIN\_paralytic*

acon agar agn alum alum.sil am.c am.m ambr anac  
ang ant.c arg.m arg.n Arn ars ars.i asaf asar Aur bar.c  
Bell Bism bov Bry Calc cann.s canth Caps Carb.v  
caust Cham chel Chin Cina Cocc coff Colch coloc con  
croc crot.h Cycl dig dros Dulc eug Euph euphr Ferr  
ferr.ar ferr.m gels graph Grat hell hep hyos ign iod  
kali.c kali.n kali.p kreos lach Laur led lyc m.arct

mag.c mag.m mang meny meph merc Mez mosch  
mur.ac nat.c Nat.m Nux.v olnd par petr ph.ac phos plat  
Plb puls ran.s raph rheum rhod Rhus.t ruta sabad  
Sabin samb sars sel seneg sep Sil spig stann Staph  
stram stront.c sul.ac sulph teucr thuj Valer Verat Verb  
zinc

**DOR\_paralítica\_articulações 67r***PAIN\_paralytic\_joints, in*

acon agn am.c ambr anac arg.m Arn ars Asar Aur bell  
bism Bov calc Caps Carb.v caust cham Chin cina cocc  
Colch coloc con Croc dig Dros Euph ferr graph hell  
ign kali.c kali.n laur Led lyc mag.m meny merc Mez  
nat.c nat.m nux.v par petr ph.ac phos Plb Puls rhus.t  
ruta sabad Sabin samb sars Seneg sep stann Staph  
stram stront.c sulph Valer verat verb Zinc

**DOR\_paralítica\_músculos (rm) 26r***PAIN\_paralytic\_muscles (rm)*

agn ant.c asaf carb.v Caust cham Chin cic cina cocc  
con dig graph Hell Kali.c mez mosch nat.m nit.ac  
phos Sabin Sars seneg sil stann verb

**DOR\_paralítica\_ossos 21r***PAIN\_paralytic\_bones*

Aur bell chin Cocc Crot.h cycl dig Lach led mez nat.m  
nux.v petr phos puls rhus.t sabin Sil staph verat zinc

**DOR\_partes\_paralisadas 19r***PAIN\_paralyzed\_parts, of*

agar alum.sil arn Ars bell cadm.s calc Caust cina Cocc  
crot.t Kali.n lat.m nux.v phos Plb rhus.t sil sulph

**DOR\_parto\_após (afterpains) 69r***PAIN\_afterpains*

acon aml.ns Arn asaf Atro aur Bell bor Bry Calc  
carb.an carb.v Caul Cham chin cic Cimic cina cinnb  
cinnm cocc Coff Coloc Con croc Cupr cupr.ar cycl  
Dios Ferr Gels graph hyos Hyper Ign iod ip Kali.c  
kreos Lac.c lach lil.t lyc Mill nat.c Nat.m nux.m  
Nux.v Op Par Phos plat Podo Puls pyrog Rhus.t Ruta  
Sabin Sec Sep sul.ac Sulph ter ust Vib Vib.p vinc Xan  
zinc

**DOR\_peito (chest pain) 413r***PAIN\_chest*

abel abies.c abies.n abrot Acal Acet.ac Acon aconin  
act.sp adon adren Aesc aeth Agar agn ail all.c aloe  
alum alum.p alum.sil alum.n Am.c am.m am.n ambr  
Aml.ns anac anan ang anis Ant.c Ant.t Apis Arg.m  
Arg.n arist.cl arist.m Arn Ars ars.i ars.s.f arum.t asaf  
asar asc.t asim aspar aster Aur aur.ar aur.i Aur.m  
aur.m.n aur.s bac bad bapt bar.c bar.i Bar.m Bell bell.p  
benz.ac berb beryl Bism Bism.o Bor bov brom bros.g  
Bry bufo Cact cadm.m Cadm.s cain calad Calc calc.ar  
calc.f calc.i Calc.p Calc.s calc.sil camph cann.i cann.s  
Canth Caps carb.ac Carb.an Carb.v carbn.s carc  
Card.m cast cast.eq caul Caust cean cench cere.b  
Cham Chel chin chin.ar chin.s chlor choc Cimic cina  
Cist clem cob cob.n coc.c cocc coch coff colch coll  
coloc com con conv cor.r corn Crat croc Crot.c crot.h  
crot.t Cupr cupr.ar cur cycl daph Dig dios dol dros  
Dulc dys echi elaps equis erio euon Eup.per euph

euphr eupi fago Ferr Ferr.ar ferr.i ferr.m ferr.p fl.ac  
 form gad gal.ac gamb gaul gels glon gnaph gran  
 Graph grat guaj guare guat haem ham Hecla hell helo  
 helon Hep hip.ac hist hura Hydr hydr.ac hydrc  
 hydroph hyos hyosin hyper ictod ign ind indg inul Iod  
 iodof ip iris jab jac jatr jug.c jug.r just kali.ar kali.bi  
 Kali.c kali.chl kali.cy Kali.i kali.m kali.n kali.p kali.s  
 kali.sil Kalm kola kreos lac.ac lac.c lac.d Lach lachn  
 Lact laps lat.m Laur led lepi lil.t lith.c Lob lob.c lob.s  
 Lyc lycpr lycps lyss mag.c mag.m Mag.p mag.s manc  
 mand mang med meli meny meph Merc merc.c  
 merc.i.f merc.i.r merc.sul merl Mez mit morg morph  
 mosch Mur.ac murx myris Myrt.c Naja nat.ar nat.c  
 nat.m nat.n nat.p nat.s nat.sil nice nit.ac nit.s.d Nux.m  
 Nux.v oci oci.s oena ol.an ol.j olnd onos op orig osm  
 Ox.ac oxyg paeon pall par ped petr Ph.ac phel Phos  
 phys Phyt pic.ac pip.n pitu plan plat plb plb.i pneu  
 podo prim.v prot prun psil Psor ptel Puls pyrog quas  
 rad.br Ran.b Ran.s raph rat rauw rheum rhod rhus.t  
 Rumx ruta sabad sabal sabin samb Sang sanic Sars  
 scor sec sel senec Seneg Sep Sil sin.n sol.n sol.t.ae  
 sphing Spig spira spirae Spong Squil Stann staph Stict  
 Stram stront.c stront.n stroph.h stroph.s stry stry.p  
 succ sul.ac sul.i Sulph sumb syc syph Tab tarax Tarent  
 tell tep ter teucr thea Ther thlas thuj thyr til tril trom  
 tub tub.k tub.m upa urt.u ust valer vario Verat verat.v  
 verb vesp vinc viol.o viol.t vip visc xan Zinc zinc.i  
 zinc.m zinc.o zinc.p zinc.s zinc.val zing ziz

**DOR\_peito\_calafrio\_antes***PAIN\_chest\_chill\_before*

ars plan

**DOR\_peito\_calafrio\_durante 29r***PAIN\_chest\_chill\_during*

acon arn ars bell bov brom Bry calad calc cham chin  
 Chin.s ip Kali.c lach merc mez nux.m nux.v ph.ac  
 phos puls Rhus.t Sabad seneg sep sil spig sulph

**DOR\_peito\_deitado\_agg. 37r***PAIN\_chest\_lying\_agg., while*

agar alum alumn am.c ambr ant.t asaf asc.t bell bor  
 bry cain calc canth caps caust con hydr kali.c kali.n  
 kalm lyc merc naja nux.v phos phyt psor puls ran.b  
 rumx sabad seneg sep spig stann sulph

**DOR\_peito\_deitado\_am. 19r***PAIN\_chest\_lying am., while*

alum ambr bor bry cact calad calc.p ferr gal.ac lac.ac  
 mang naja nux.v ox.ac phos psor puls stann sulph

**DOR\_peito\_deitado\_lado 27r***PAIN\_chest\_lying\_side, while on*

agar am.c ambr ant.t asc.t bell bor bry cain calc Canth  
 Hydr kali.c kalm lyc merc naja nux.v phos phyt puls  
 ran.b rumx sabad seneg spig stann

**DOR\_peito\_deitado\_lado\_direito***PAIN\_chest\_lying\_side\_right*

Bor Kali.c lyc Merc phyt Seneg

**DOR\_peito\_deitado\_lado\_dolorido\_agg.***PAIN\_chest\_lying\_side\_painful\_agg.*

Bell bry kali.c Nux.v Ran.b rumx

**DOR\_peito\_deitado\_lado\_dolorido\_am.***PAIN\_chest\_lying\_side\_painful am.*

alum Bry calad naja Nux.v puls stann

**DOR\_peito\_deitado\_lado\_esquerdo 10r***PAIN\_chest\_lying\_side\_left*

Agar am.c asc.t cain calc kalm lyc Naja Phos Spig

**DOR\_peito\_direito\_inspiração 52r***PAIN\_chest\_right\_inspiration*

Acon aesc arn ars aspar aur aur.ar aur.s benz.ac Bor  
 bov brom Bry calc.s canth caps carb.n.s caust cham  
 Chel cemic cocc colch con grat Kali.c kali.n led lyc  
 mez nat.ar nat.s nice oena op phyt plat plb Ran.b raph  
 Rumx sabad samb sang sep sil spig Squil sumb tarax  
 viol.t xan

**DOR\_peito\_febre 10r***PAIN\_chest\_heat\_during*

Ant.c ars canth caps carb.v cina Guare kali.c Kalm  
 nux.v

**DOR\_peito\_herpes\_zoster, apos 11r***PAIN\_chest\_herpes\_zoster, after*

alum.p kalm lach Mez morg morph prun Ran.b sil  
 vario zinc

**DOR\_peito\_inspiração 96r***PAIN\_chest\_inspiration*

Acon aesc agar alum alum.p alumn arg.m arn Ars asaf  
 asar aspar aster aur aur.ar aur.m aur.s bapt bar.c Bor  
 Bry calad Calc calc.s calc.sil camph canth carb.an  
 carb.v card.m caust Cham Chel cina clem cocc colch  
 coloc com con cupr.ar euon ferr ferr.p gal.ac grat hyos  
 inul iris jatr Kali.ar kali.bi kali.c kali.n kali.p Kreos  
 lact led Lyc Merc merc.sul mez mur.ac Naja nat.m  
 nat.s nice Nux.m op Phos pitu plat plb podo Psor  
 Ran.b raph rumx sabad samb sang Seneg sep Sil Spig  
 Squil stann stront.c sul.ac sulph tarax tarent thuj valer  
 viol.t zinc

**DOR\_peito\_movimento\_agg. 48r***PAIN\_chest\_motion\_agg.*

abrot alum Arn ars.s.f bad bapt Bell Bry Calc caps  
 carb.n.s card.m Chel chin Cemic equis gamb Graph  
 Guaj Hep hyos kali.c kali.p Kalm lac.ac Laur lyc  
 manc meny Merc Naja nat.m nit.ac Nux.v Phos psor  
 Ran.b sabad sars sec sep sil Spig Squil stront.c sulph  
 viol.t zinc

**DOR\_peito\_movimento\_am.***PAIN\_chest\_motion\_am.*

lob phos rhod rhus.t Seneg

**DOR\_peito\_pneumonia, após***PAIN\_chest\_pneumonia, after*

am.c Ars Lach Lyc Phos Sulph

**DOR\_peito\_pressão\_agg. 20r***PAIN\_chest\_pressure\_agg.*

ail am.c ant.c arn ars cench coch lach meny merc.i.f  
 nat.p nux.v phos ran.b sec seneg stann sul.ac tarax  
 tarent

**DOR\_peito\_pressão\_am. 16r***PAIN\_chest\_pressure\_am.*

Arn Bor Bry caust cemic Dros dulce Eup.per kreos  
 merc naja nat.m Nat.s Phos ran.b Sep

**DOR\_peito\_pressão\_roupa agg.***PAIN\_chest\_pressure\_clothing agg., of*

ail benz.ac lach ran.b

**DOR\_peito\_respiração 105r***PAIN\_chest\_respiration*

acon aesc aloe am.c Anac ant.t arg.m arn ars.s.f aur bap̄t bar.c bell.p benz.ac berb Bor bov Bry Calc calc.p calc.sil cann.s caps carb.an carb.v card.m caust cench Cham Chel chin chlor cob colch crot.t cycl Dig dros elaps eupi ferr ferr.p fl.ac form Gels graph guaj hell hep ign iod Kali.bi Kali.c kali.m kali.n Kali.p kali.sil Kalm Kreos lob Lyc Manc med meny merc.c merc.sul mez mur.ac naja nat.m nat.p nicc nit.ac olnd pall ph.ac phos Phyt plat Psor puls ran.b ran.s raph rhus.t rumx sabad sang seneg Sep sil Spig spong squil Stann sulph sumb tab thuj valer verat verb zinc zinc.p zing

**DOR\_peito\_tosse, during 123r***PAIN\_chest\_cough, during*

Acon aeth ail alum alum.p alum.sil am.c am.m Ambr Anac anis ant.c ant.t apis arn ars ars.s.f asc.t aur aur.ar aur.i aur.s Bell Bor brom Bry Calc calc.i calc.s calc.sil Camph canth caps carb.an Carb.v carbn.s Caust Cham chel Chin chin.ar cina coff Con crot.t cupr Dig Dros elaps eup.per eupi ferr ferr.ar ferr.i ferr.m ferr.p gels iod kali.ar kali.bi kali.c kali.i Kali.n kali.p kali.sil kreos lach led Lyc Mag.m mang med meph Merc mez mosch mur.ac naja nat.ar nat.c Nat.m nat.n nat.p Nat.s nit.ac nux.m nux.v ol.j ox.ac petr ph.ac Phos Phyt psor Puls pyrog ran.b raph Rhus.t rumx sabad samb Sang sec Seneg Sep Sil sphing spig Spong Squil Stann staph stram stront.c sul.i Sulph tarent upa Verat Zinc zinc.p zing

**DOR\_pele\_gh) (GN) 139r***PAIN\_skin\_gh) (GN)*

acon agar Agn aloe Alum alum.p am.c Am.m ambr anac Ant.c Apis arg.m arg.n Arn Ars ars.i ars.s.f Asaf aur aur.ar aur.s Bar.c bar.s bell berb bism bor bov Bry calad calc calc.sil Camph cann.s canth caps carb.an carb.v carbn.s caust cham chel chin chin.ar chlor cic Cimic cina clem cocc coff colch coloc con cot crot.h cycl dig dros dulc Eup.per euph euphr ferr ferr.ar ferr.p Glon graph guaj ham hell Hep hyos ign iod kali.ar Kali.bi kali.c Kali.i kali.n kali.s kali.sil kreos lach laur led lyc mag.c mag.m mang medus meny Merc mez mosch mur.ac Nat.c nat.m Nat.p Nit.ac nux.v olnd par Petr ph.ac phos plan plat plb puls ran.b ran.s rhod rhus.t ruta sabad sabin samb sars sel sep Sil spig spong squil stann staph Still sul.ac Sulph tarax teucr thuj Urt.u valer verat Viol.t Zinc

**DOR\_pele\_coçar, após 32r***PAIN\_skin\_scratching, after*

agar Alum alum.p Ars ars.s.f Bar.c bar.s bell calc caps chin cocc con euphr kreos led nat.m nux.v par Petr ph.ac plb puls rhus.t sel sep Sil squil staph Sulph thuj verat

**DOR\_pele\_contundente 9r***PAIN\_skin\_bruised*

arg.m Arn cic dros dulc olnd plat rhus.t sul.ac

**DOR\_pele\_lasca\_de\_madeira, como por***PAIN\_skin\_splinter, as from a*

calad Hep Nit.ac

**DOR\_pele\_partes***PAIN\_skin\_spots*

aloe Sulph

**DOR\_penetrante\_cabeça (piercing) 29r***PAIN\_piercing\_head (penetrating)*

ail aran calc.f calen cann.s coff coloc cur hell hist hydrog Ip kali.n kreos lac.c lac.f mag.s nat.m oci.s paull ptel pyrus sal.ac sil sol.n syph thuj tub zinc.val

**DOR\_pênis 56r***PAIN\_penis*

acon act.sp all.c anac Ars asaf asar berb calad calc canth case caul chel cic coc.c colch Cop cor.r cycl dig ferr.i Ferr.p Ign jac.c kali.bi kali.c lac.c lith.c lyc med Merc mez naja nat.c nat.m osm ox.ac Pareir petr ph.ac phos plb prun rhod rhus.t rhus.v sabad sabin stry sulph sumb tarax thuj verat viol.t

**DOR\_pênis\_glande 29r***PAIN\_penis\_glans*

acon act.sp all.c anac asaf asar berb calc Canth case Chel cic colch Cop cycl Ferr.p kali.bi lyc med Merc mez nat.c nat.m osm ox.ac Pareir ph.ac prun viol.t

**DOR\_pênis\_prepúcio***PAIN\_penis\_prepuce*

calad cor.r cycl Lyc osm rhus.t sabin verat

**DOR\_pênis\_urinar***PAIN\_penis\_urination, during*

ferr.i nat.m petr phos sulph

**DOR\_perfurante (boring = digging, screwing) 159r***PAIN\_boring = digging, screwing pain in general*

acon act.sp Agar aloe alum alum.p alum.sil alumn am.c am.m anac ang ant.c ant.t apis aran Arg.m Arg.n arn ars Asaf aster Aur aur.ar aur.m.n Aur.s bar.c bar.m bar.s Bell Bism bor bov brom bry bufo cadm.m calad Calc calc.sil camph cann.i cann.s canth caps carb.an carb.v carbn.s Caust cham chel chin chin.ar chin.s cimic Cina clem coc.c cocc colch coloc con cupr cupr.ar cycl dig dios dros Dulc euph euphr ferr ferr.ar ferr.p fl.ac graph grat Hell Hep hipp hydr.ac hyper ign indg ip iris Kali.c kali.i kali.n kali.p Kali.s kreos Lach laur led lyc lyss m.arct mag.c mag.m mag.s mang meny Merc merc.i.f Mez mosch mur.ac Nat.c Nat.m Nat.s nat.sil nice nit.ac nit.s.d nux.m nux.v ol.an olnd paeon par petr Ph.ac phel phos plan plat Plb psor ptel Puls ran.b Ran.s Rhod rhus.t ruta sabad sabin samb sang sel Seneg Sep Sil Spig spong squil stann staph stram stront.c sul.ac Sulph Tab Tarax Thuj valer Zinc Zinc.p

**DOR\_perfurante\_cabeça 122r***PAIN\_boring\_head*

acon act.sp agar alum alumn am.c am.m anac ang ant.c ant.t apis arg.m Arg.n ars aster aur aur.m.n bar.c bar.m Bell bism bor bov brom bry bufo cadm.m calad calc camph cann.s canth carb.an carb.v carbn.s Caust



cham chel chin chin.ar chin.s cimic clem Cocc colch  
Coloc cupr.ar cycl dios dros dulc ferr ferr.ar ferr.p  
graph grat hell Hep hipp hydr.ac hyper Ign indg ip iris  
kali.c kali.i kali.p Kali.s lach laur led lyc lyss mag.c  
mag.m mag.s mang merc Mez mosch mur.ac nat.m  
Nat.s nice nit.ac nux.v ol.an olnd paeon ph.ac phel  
phos plan Plat psor ptel puls ran.s rhod rhus.t ruta  
sabad sabin samb sang seneg Sep sil Spig spong squil  
stann staph stram sul.ac sulph Tab thuj valer zinc

### **DOR\_perfurante\_glândulas**

*PAIN\_boring\_glands*

Bell lyc puls sabad sabin

### **DOR\_perfurante\_localizadas**

*PAIN\_boring\_small\_spots\_in*

fl.ac

### **DOR\_perfurante\_ossos 39r**

*PAIN\_boring\_bones*

agar anac ang Aran Asaf Aur Bar.c Bell brom Calc  
carb.an clem dulc hell hep kali.c kali.i lach Lyc mang  
Merc Mez nat.c nat.m nit.s.d ph.ac phos Puls ran.s  
rhod rhus.t sabad sabin Sep Sil Spig staph sulph Thuj

### **DOR\_periosteó 42r**

*PAIN\_periosteum*

Am.c ant.c Arn ASAF aur Aur.m bell bry camph  
cann.s Cham Chin Colch coloc cycl graph guare hell  
ign kali.c Kali.i Kalm led Mang Merc Merc.c Mez  
mur.ac Nit.ac PH.AC Phyt Puls Rhod rhus.t Ruta  
sabad sabin Sil spig Staph symph syph

### **DOR\_pesçoço (external throat) 104r**

*PAIN\_external\_throat*

abrot acon alum am.c am.m arg.m arg.n arn ars asaf  
bac Bar.c Bell calc calc.p calc.s calc.sil caps carb.v  
caust cere.b chel chin chin.s cic cimic cinnb coc.c  
cocc colch coloc com con crot.c cupr cycl elat fago  
ferr fl.ac gels graph ham hell hura hydrog hyos ign iod  
jac.c kali.bi kali.c kali.i kali.n kalm kreos Lach lyc  
lyss mag.c mang Merc merc.i.f mez mosch nat.c  
Nat.m nat.s nit.ac nux.v olnd op par petr ph.ac phos  
phys phyt plat psor Puls rhod rhus.t sabad sars sec sel  
sep sil spig spong stann staph sul.ac sul.i sulph tarax  
tarent thuj tub verat verat.v vesp zinc

### **DOR\_pesçoço\_lados 25r**

*PAIN\_external\_throat\_sides*

abrot alum arg.m Bell calc.p Chel chin.s cinnb coloc  
crot.c jac.c kali.c kali.i kali.n kalm lyss merc.i.f nat.s  
Par phys psor sars tarent verat.v vesp

### **DOR\_pleura (3) 11r**

*PAIN\_pleura (pleurodynia)*

Acon ARN Bry Chin Lach Nux.v Puls ran.b sabad  
Sulph verat

### **DOR\_pontada (stitching) (gh) (GN) 385r**

*PAIN\_stitching (gh) (GN)*

abrot Acon aconin act.sp aesc aeth agar agn ail all.c  
aloe alum alum.p Alum.sil Alumn am.c Am.m ambr  
amgd.p ammc anac anan ang ango ant.c ant.o ant.s.aur  
ant.t aphis Apis apoc aran arg.m arg.n arist.cl arist.m  
Arn ars ars.i ars.s.f arum.d arum.t arund Asaf asar

asc.t aspar astac aster atro aur aur.ar aur.i aur.m  
aur.m.n aur.s bac bad bapt bar.a bar.c bar.i bar.m bar.s  
bart Bell benz.ac berb bism bor Bov brom Bry bufo  
bufo.s buni.o cact cadm.s cain calad Calc calc.a  
calc.ar calc.caus calc.f calc.i calc.p calc.s Calc.sil  
camph cann.i cann.s Canth caps carb.ac carb.an carb.v  
carbn.s card.m carl cast Caust cedr cham Chel chim.m  
Chin chin.ar chin.s cic cimic cimx cina cinnb Cist  
clem cob cob.n coc.c Cocc coff Colch coll Coloc com  
Con cop croc crot.c crot.h crot.t culx cupr cupr.a cur  
cycl cyt.l daph dig dios dirc dol Dros dulc echi elaps  
elat erig esp.g eucal eug euon euonin eup.pur euph  
euphr eupi fago ferr ferr.ar ferr.i ferr.ma ferr.p ferul  
fl.ac form Gamb gast gels gent.c gins glon gran Graph  
grat guaj Hell hep hipp hist hura hydr hydr.ac hydroph  
hyos hyper Ign ind indg inul iod ip iris iris.foe jac.c  
jatr kali.ar kali.bi Kali.c kali.i kali.m kali.n kali.p  
kali.s kali.sil kalm Kreos lac.ac lac.c lac.f lach lachn  
lact lam lap.a lat.m Laur lec led lepi lil.t lith.c lob lyc  
lycps lyss m.arct m.aust Mag.c Mag.m mag.p mag.s  
Manc mand mang med medus menth menth.pu Meny  
Merc merc.c merc.i.f merc.i.r merc.ns merl mez mill  
mosch Mur.ac murx naja nat.ar Nat.c Nat.m nat.p nat.s  
Nat.sil nice Nit.ac nit.s.d nux.m nux.v oci Ol.an olnd  
Op ox.ac oxyg paeon pall Par Pareir parth petr Ph.ac  
phel Phos phys phyt pic.ac pimp pip.m pitu plan plat  
Plb plb.i plect pneu podo prun psil psor ptel Puls pulx  
rad.br ran.b ran.s raph rat rauw rheum rhod Rhus.t  
rhus.v rumx ruta Sabad sabal Sabin sal.ac samb sang  
sanic sarr Sars scut sec sel senec seneg Sep serp sil  
sin.n sol.n sol.t.ae sphing Spig Spong Squil stach  
Stann Staph stict still stram stront.c stroph.h stroph.s  
stry sul.ac sul.i Sulph sumb symph syph tab Tarax  
tarent tax tell tep ter teucr thal ther thlas Thuj til trom  
tub upa urt.c Urt.u ust vac valer verat Verb verin vesp  
vib viol.o viol.t vip vip.r wye x.ray xan zinc Zinc.p ziz

### **DOR\_pontada\_articulações 123r**

*PAIN\_stitching\_joints*

acon agar Agn aloe alum am.c am.m anac ang ant.c  
ant.t apis arg.m arg.n arist.cl Arn ars Asaf asar Bar.c  
Bell benz.ac berb Bov Bry bufo Calc calc.f camph  
cann.s canth caps carb.an carb.v carl Caust cham chel  
chin cina clem Cocc Colch coloc Con crot.t Dros dulc  
euph Euphr ferr gast Graph GUAJ Hell Hep hydr hyos  
Ign indg iod Kali.c kali.i Kali.n Kreos lac.ac laur led  
lyc mag.c Mag.m Mang Meny Merc merc.c mez  
mosch mur.ac nat.c Nat.m nit.ac nit.s.d nux.m nux.v  
olnd par petr ph.ac Phos plat plb plect Puls ran.b  
rheum Rhod Rhus.t ruta sabad Sabin samb sang Sars  
Sep Sil Spig Spong squil Stann Staph stict Stront.c  
stroph.s Sul.ac Sulph Tarax Thuj Valer verat verb  
viol.t vip Zinc

### **DOR\_pontada\_cabeça 265r**

*PAIN\_stitching\_head*

Acon aesc aeth Agar agn ail.c aloe Alum alum.p  
alum.sil alumn Am.c am.m ambr ammc anac anan ang

ant.c ant.o Ant.t apis apoc arg.m arg.n Arn ars Ars.i  
 ars.s.f arum.t asaf asar aster Aur aur.ar aur.i aur.m.n  
 aur.s bapt bar.a Bar.c bar.i Bar.m Bar.s Bell Berb Bor  
 Bov brom Bry bufo cadm.s calad Calc calc.a calc.ar  
 calc.caus calc.f calc.i calc.p Calc.s calc.sil camph  
 cann.i cann.s canth Caps carb.ac carb.an carb.v  
 carbn.s cast Caust cedr cham Chel chim.m Chin  
 chin.ar Cic cimic cimx cina cinnb cob cob.n coc.c  
 cocc coff colch coloc Con cop croc crot.c crot.h crot.t  
 cupr cur cycl cyt.l daph dig dire dros dulc elaps eug  
 Euon eup.pur euph Euphr eupi ferr ferr.ar ferr.i ferr.p  
 gamb gels gent.c gins glon gran graph grat guaj hell  
 Hep hipp hydr hydr.ac Hyos hyper Ign ind indg inul  
 iod Ip iris kali.ar kali.bi Kali.c Kali.i kali.m Kali.n  
 Kali.p Kali.s Kali.sil kalm kreos lac.c lac.f lach lachn  
 lact lam Laur lec led lil.t lith.c lob Lyc lyss m.arct  
 m.aust Mag.c Mag.m mag.p merc.c merc.i.f merl mez  
 mill mosch Mur.ac nat.ar Nat.c Nat.m Nat.p nat.s  
 nat.sil nice Nit.ac nux.m Nux.v ol.an olnd op oxyg  
 paeon Par parth Petr ph.ac phel Phos pimp pip.m pitu  
 plan plat plb plect prun psil psor ptel Puls ran.b ran.s  
 raph rat rheum rhod Rhus.t ruta sabad Sabin sal.ac  
 samb sang sanic Sars sec Sel senec seneg Sep serp Sil  
 sol.n Spig spong Squil stach stann Staph stram  
 Stront.c stry Sul.ac sul.i Sulph tab tarax tarent tell ter  
 teucr ther Thuj til tub vac Valer verat verb viol.t vip  
 wye x.ray zinc zinc.p

### **DOR\_pontada\_estômago\_158r**

*PAIN\_stitching\_stomach*

abrot Acon act.sp aeth agar ail alum alum.p alum.sil  
 am.c am.m ambr Anac anan ant.t arg.n Arn Ars ars.i  
 ars.s.f arund asaf aur aur.ar aur.i aur.m aur.s bar.c bar.i  
 bar.m bar.s Bell Berb Bism bor bov Bry bufo.s cain  
 calad calc calc.ar calc.i calc.s calc.sil camph cann.i  
 canth caps Carb.an Carb.v carbn.s card.m Caust Cham  
 Chel chin chin.ar cic cimic coc.c cocc coff colch coloc  
 com con cop croc crot.h crot.t cupr cur cycl dig dros  
 dulc eug euon euph euphr ferr Gamb gran indg iod  
 Kali.c kali.m Kali.n kali.p kali.s kreos lach lap.a laur  
 lepi Lyc lycps Mag.c mag.m manc mand mang med  
 merc.c Mur.ac Nat.ar Nat.c nat.m nat.p nice Nit.ac  
 nux.v ol.an paeon petr Ph.ac Phos phyt Plat plb podo  
 Psor Puls ran.b ran.s raph rat rheum rhod Rhus.t Rumx  
 ruta sabad sabin samb senec Sep sil sphing spig squil  
 stann staph stram Stront.c stry sul.ac sul.i Sulph Tab  
 tax thlas thuj til verb Zinc zinc.p

### **DOR\_pontada\_estômago\_estende para as costas 13r**

*PAIN\_stitching\_stomach\_extending to back*

bar.c Bor carbn.s Chel con dig kali.c laur nice plb  
 ran.b sabin tab

### **DOR\_pontada\_estômago\_movimento agg.**

*PAIN\_stitching\_stomach\_motion agg.*

Bry con Puls sep spig

### **DOR\_pontada\_estômago\_passo em falso agg.**

*PAIN\_stitching\_stomach\_false step agg.*

Bry puls

### **DOR\_pontada\_estômago\_respirar ao**

*PAIN\_stitching\_stomach\_breathing on*

Anac calc Caps euphr lyc spig Sulph

### **DOR\_pontada\_estômago\_tossir ao**

*PAIN\_stitching\_stomach\_coughing on*

am.c ars Bry euph phos Podo sep Tab

### **DOR\_pontada\_externamente 186r**

*PAIN\_stitching\_externally*

abrot Acon Agar agn Aloe Alum am.c Am.m ambr  
 anac ang ant.c ant.t apis arg.m arg.n Arn ars ars.i Asaf  
 asar aur Bar.c bar.m Bell benz.ac Berb bism bor bov  
 Bry bufo calad Calc calc.f Calc.p camph Cann.i cann.s  
 canth Caps carb.ac carb.an carb.v Carbn.s Caust cedr  
 cham Chel Chin chin.ar chin.s Cic Cimic cina cinnb  
 Clem Cocc coff colch Coloc Con croc crot.h crot.t  
 cupr cycl Daph dig Dios Dros dulc euonin euph euphr  
 Ferr ferr.ar ferr.ma ferr.p fl.ac form Gels Graph Guaj  
 Hell hep hydr hyos Ign Indg iod ip kali.ar Kali.bi  
 Kali.c kali.i Kali.n Kali.p Kali.s kreos lach lact laur  
 Led Lith.c Lob Lyc m.arct m.aust mag.c mag.m Manc  
 mang Med Meny Merc merc.c Mez mosch Mur.ac  
 naja nat.ar Nat.c Nat.m Nat.p Nat.s nice Nit.ac nux.m  
 Nux.v Ol.an olnd op Ox.ac Par petr Ph.ac phel Phos  
 Phyt plat Plb plb.i prun psor Puls Ran.b Ran.s Rat  
 rheum rhod Rhus.t ruta Sabad Sabin samb sang sars  
 sel seneg Sep Sil Spig Spong squil Stann Staph stict  
 still stram stront.c sul.ac Sulph tab Tarax teucr Thuj  
 tub Valer verat verb viol.o Viol.t vip vip.r Zinc

### **DOR\_pontada\_externamente\_repouso durante**

*PAIN\_stitching\_externally\_rest during*

Tub valer

### **DOR\_pontada\_externamente\_vexação, após**

*PAIN\_stitching\_externally\_vexation, after*

rhus.t

### **DOR\_pontada\_glândulas 67r**

*PAIN\_stitching\_glands*

acon agn alum Am.m ang apis arg.m arn Asaf bar.c  
 bar.m Bell berb bor Bry Calc carb.an caust chin Cocc  
 Con cupr cycl euph euphr graph grat hell hep Ign Iod  
 kali.c kali.m kreos lach lyc m.arct Merc Mez mur.ac  
 murx Nat.c Nat.m Nit.ac nux.v ol.an ph.ac Phos plb  
 Puls Ran.s raph rheum Rhus.t sabad sang Sep sil spig  
 Spong stann staph sul.ac Sulph thuj verat zinc

### **DOR\_pontada\_internamente 187r**

*PAIN\_stitching\_internally*

abrot Acon aesc Agar agn all.c aloe Alum am.c am.m  
 ambr ammc anac ang ant.c ant.t apis arg.m arg.n arn  
 Ars ars.i Asaf Asar Asc.t Aspar Atro Aur bar.c bar.m  
 Bell benz.ac Berb bism Bor Bov Bry bufo Cact calad  
 Calc calc.f calc.p camph Cann.i cann.s Canth caps  
 carb.an carb.v Carbn.s Card.m Caust cham Chel Chin  
 chin.ar cic cimic Cina clem Coc.c cocc coff Colch coll  
 Coloc Con Croc crot.t cupr cycl dig dios Dol dros  
 Dulc euph euphr Ferr Gamb gels Glon graph Guaj  
 Hell hep hydr hyos Ign iod ip kali.ar Kali.bi Kali.c  
 Kali.i kali.m Kali.n Kali.s Kalm Kreos lac.ac Lach

Laur Led Lith.c lob Lyc Mag.c Mag.m Mang meny  
 Merc Merc.c merc.i.r merc.ns mez mosch mur.ac naja  
 nat.ar Nat.c Nat.m Nat.s Nit.ac nux.m Nux.v Ol.an  
 olnd Op ox.ac pall Par petr Ph.ac Phel Phos phyt plan  
 plat Plb Prun psor Puls Ran.b Ran.s rheum rhod  
 Rhus.t Rumx ruta Sabad sabin samb sang Sars sec sel  
 Seneg Sep Sil Spig spong Squil stann Staph stict still  
 stram stront.c sul.ac sulph tab Tarax teucr Thal Ther  
 Thuj ust Valer verat verb Viol.o Viol.t vip Zinc Ziz

**DOR\_pontada\_internamente\_agulhas\_frias, como**

*PAIN\_stitching\_internally\_cold\_needles, as*

Agar

**DOR\_pontada\_internamente\_baixo, para 40r**

*PAIN\_stitching\_internally\_downward*

ant.c arn Asc.t bell bor canth caps Carb.v Caust chel  
 cemic cina coloc dios dros Ferr gels kreos lyc mang  
 mez nit.ac nux.v pall petr ph.ac Phyt Puls Ran.s Rhus.t  
 sabin sars sep squil still Sulph tarax ust Valer zinc

**DOR\_pontada\_internamente\_cima, para 42r**

*PAIN\_stitching\_internally\_upward*

acon alum arn ars bar.c Bell bry calc canth carb.v  
 Caust Cham chin cemic cina coloc dios Dros euphr  
 gels Glon Guaj kali.c Lach Lith.c mang Meny merc  
 nat.s petr Phyt Plb puls rhus.t rumx ruta Sep Spong  
 Stann Sulph Tarax Thuj

**DOR\_pontada\_internamente\_dentro, para 49r**

*PAIN\_stitching\_internally\_inward*

acon alum am.m arg.m Arn Asaf bar.c bell bov Bry  
 Calc cann.s Canth caps carb.v caust cina clem cocc  
 coloc croc dros Guaj hyos Ign ip Laur mang meny  
 mez nux.v olnd par petr ph.ac phos Phyt Plb Ran.b  
 rhus.t Sabin samb sel squil staph sul.ac tarax thuj verb

**DOR\_pontada\_internamente\_fora, para 68r**

*PAIN\_stitching\_internally\_outward*

Alum am.m ant.c Arg.m arn Asaf asar Bell Bry Calc  
 cann.s canth carb.v caust cham Chel Chin clem cocc  
 coff colch Con dros Dulc hell hyos kali.c kali.m Lach  
 Laur Lith.c Lob Lyc mang meny Merc Mez mur.ac  
 Nat.c nat.m nit.ac Ol.an olnd ph.ac Phel phos phyt  
 Prun puls rhod Rhus.t Sabad Sabin Sil Spig Spong  
 Stann Staph stront.c Sulph Tarax ther thuj Valer verat  
 verb Viol.o viol.t

**DOR\_pontada\_internamente\_sacudida 26r**

*PAIN\_stitching\_internally\_jerking*

ang arn Bry Calc carbn.s caust Cina cocc coff Coloc  
 euph guaj Lyc mang Meny mez mur.ac Nux.v ph.ac  
 plb sep sil spong Squil stann zinc

**DOR\_pontada\_internamente\_transversal 38r**

*PAIN\_stitching\_internally\_transversal*

acon ambr anac arg.m Asc.t Atro Bell bov bry Calc  
 canth caust cham Chin cemic cocc cupr dig kali.bi  
 Kali.c kali.m laur lyc Merc mur.ac phos Plb Ran.b  
 rhod rhus.t seneg Sep Spig Stict stront.c sul.ac Sulph  
 tarax

**DOR\_pontada\_lado\_direito 13r**

*PAIN\_stitching\_side\_right*

bad carb.an chel con hura hyos kali.bi mosch phos  
 plect sil sin.n sol.t.ae

**DOR\_pontada\_lado\_esquerdo 18r**

*PAIN\_stitching\_side\_left*

aesc all.c ant.s.aur coc.c crot.h Ign lach lepi merc nice  
 Sil sphing Squil stann Sulph sumb Tax zinc

**DOR\_pontada\_laringe 62r**

*PAIN\_stitching\_larynx*

acon aloe am.m ang aphis aran Arg.m arn asar asc.t  
 bac bar.c bell bor Brom bufo Calc calc.caus canth caps  
 cham Chel chin Cist cob coc.c croc cur dig dire dros  
 hep hydr.ac hyos Indg iod Kali.c Kali.s lach laur led  
 Mang meny merc.c mur.ac naja Nit.ac olnd ox.ac Phos  
 sars seneg spig spong stann sul.ac sul.i sulph syph  
 Thuj Til zinc

**DOR\_pontada\_músculos 129r**

*PAIN\_stitching\_muscles*

Acon agar agn Alum am.c Am.m ambr anac ang ant.c  
 ant.t arg.m Arn ars Ars.i Asaf asar aur bar.c bar.m Bell  
 bism bor bov Bry bufo calad Calc camph cann.s canth  
 caps carb.an carb.v Caust cham chel Chin cic cina  
 clem Cocc colch coloc Con croc cupr cycl dig dros  
 dulc euph euphr ferr glon Graph Guaj Hell hep hyos  
 Ign iod Kali.c Kali.m kali.n kreos lach Laur led lyc  
 mag.c mag.m mang Meny Merc merc.c merc.i.r mez  
 mosch Mur.ac naja Nat.c Nat.m Nit.ac nux.m nux.v  
 ol.an olnd Par petr ph.ac Phos phyt plan plat plb prun  
 Puls ran.b Ran.s rheum rhod Rhus.t ruta Sabad Sabin  
 samb sang Sars Sep Sil Spig Spong squil Stann Staph  
 stront.c stry sul.ac Sulph Tarax teucr Thuj Valer verat  
 verb vesp Viol.t Zinc

**DOR\_pontada\_ossos 80r**

*PAIN\_stitching\_bones*

abrot acon aeth agar agn am.c anac ant.c arg.m Ars  
 Asaf aur Bell berb Bry Calc camph canth carb.v Caust  
 cedr chel Chin cocc colch Con daph Dros dulc euph  
 euphr graph Hell iod Kali.bi kali.c kali.n Kalm Lach  
 laur lyc mag.c mag.m mang Merc Mez Mur.ac nat.c  
 nat.s nit.ac nit.s.d nux.v ol.an par petr ph.ac phel phos  
 Phyt prun Puls Ran.s raph Ruta sabin samb Sars Sep  
 Sil spig staph stront.c Sulph tarax tax Thuj valer verb  
 viol.t Zinc

**DOR\_pontada\_ouvido 223r**

*PAIN\_stitching\_ears*

Acon aesc Aeth agar all.c aloe Alum alum.p alum.sil  
 am.c Am.m anac anan ang ango ant.c ant.t apis apoc  
 arg.m Arg.n Arn Ars ars.i ars.s.f arum.d arund Asaf  
 aster aur aur.ar aur.i aur.m aur.m.n aur.s Bar.c bar.m  
 Bar.s Bell benz.ac Berb Bor Bov brom Bry bufo calad  
 Calc calc.caus Calc.p calc.s calc.sil Camph cann.s  
 canth Caps Carb.an carb.v Carbn.s Caust Cham chel  
 Chin Chin.ar Chin.s cemic cina Cinnb clem coc.c  
 Colch Coloc com Con cop crot.c crot.t cupr cycl daph  
 dig dios dol Dros Dulc echi elat euph euphr eupi fago  
 Ferr ferr.ar ferr.ma ferr.p fl.ac form gamb Gels glon  
 gran Graph hell Hep hist hura hyos hyper ign indg ip

iris.foe jatr Kali.ar Kali.bi Kali.c Kali.i Kali.m Kali.n kali.p Kali.s Kali.sil Kalm Kreos Lach lact laur lob lyc lyss m.arct m.aust mag.c Mag.m mag.s Mang med menth menth.pu meny Merc Merc.c merc.i.f merl mez mill mur.ac Nat.ar Nat.c Nat.m Nat.p Nat.s nat.sil nicc Nit.ac Nux.m Nux.v ol.an olnd ox.ac paeon Petr Ph.ac phel Phos phys Phyt pic.ac plan Plat Plb prun psor ptel Puls rad.br Ran.b ran.s raph rat rhod Rhus.t rhus.v ruta sabad sabin samb sang sarr Sars sep Sil spig spong squil stann Staph stront.c stry sul.ac sul.i Sulph syph tab tarax tarent tep ter teucr Thuj til trom tub valer verat verb vesp vib viol.o viol.t xan Zinc Zinc.p

### **DOR\_pontada\_ouvido\_engolindo 12r**

*PAIN\_stitching\_ears\_swallowing\_when*

anac con Gels lach lyc Mang nat.m Nux.v Petr PHYT thuj trom

### **DOR\_pontada\_queimante 85r**

*PAIN\_stitching\_burning*

Acon alum am.m Anac ant.c apis arg.m arn Ars Asaf aur Bar.c bell Berb Bry bufo calc cann.s caps caust cic cina Cocc colch Con dig dulc euph gamb glon Hep Hyos ign Iris kali.c Lach laur lyc m.arct m.aust mag.c mang meny Merc mez mur.ac Naja nat.s nicc nit.ac Nux.v Ol.an Olnd par ph.ac phel Phos phyt plat plb Puls Ran.b Ran.s rat rhod rhus.t sabad sabin samb sel Sep sil spig Spong squil stann Staph sul.ac Sulph tarax thuj Urt.u vesp Viol.t zinc

### **DOR\_pontada\_queimante\_articulações**

*PAIN\_stitching\_burning\_joints*

ign mez plat plb sul.ac thuj

### **DOR\_pontada\_queimante\_externamente 55r**

*PAIN\_stitching\_burning\_externally*

Acon alum Anac arg.m arn ars Asaf aur Bar.c bell berb Bry cann.s caps caust cina Cocc con Dig Hep Hyos ign Lach Lyc m.arct m.aust mag.c meny Merc Mez mur.ac nat.s nicc Nux.v Ph.ac phel phos plat Puls Ran.b Ran.s Rhus.t sabad sel Sep Sil spig Spong squil stann Staph Sul.ac Sulph Thuj Viol.t

### **DOR\_pontada\_queimante\_internamente**

*PAIN\_stitching\_burning\_internally*

Ars aur mez Ol.an spig

### **DOR\_pontada\_queimante\_músculos 55r**

*PAIN\_stitching\_burning\_muscles*

Acon Alum am.m anac apis Arg.m arn Ars Asaf aur bar.c bry bufo calc Caust cic cina Cocc colch Dig euph glon ign kali.c laur lyc mag.c mang merc Mez mur.ac Naja nit.ac Nux.v ol.an Olnd par phyt plat plb rhod Rhus.t Sabad sabin samb sep spig stann Staph Sul.ac tarax Thuj vesp viol.t zinc

### **DOR\_pontada\_queimante\_músculos\_agulhas quentes, como 12r**

*PAIN\_stitching\_burning\_muscles\_hot\_needles\_as*

alum APIS ARS bar.c Kali.c mag.c Naja nit.ac Ol.an rhus.t spig VESP

### **DOR\_pontada\_rasgante (GN) 69r**

*PAIN\_stitching\_tearing (GN)*

acon agn alum am.c am.m ambr Anac ang arg.m ars asaf Asar aur bell bism bor calc camph cann.s canth caps carb.v caust chel Chin cina clem Coloc con cycl dig dros dulc euphr ferr Guaj hell kali.c kreos led Mang merc mez mur.ac nat.m nux.v olnd ph.ac phos Puls rheum Rhus.t ruta Sabin samb Sars sep sil spig spong squil stann Staph sul.ac sulph tarax Thuj verb zinc

### **DOR\_pontada\_rasgante\_articulações 23r**

*PAIN\_stitching\_tearing\_joints*

ang ars asaf Asar calc camph carb.v caust clem dulc ferr merc mur.ac Puls Sabin stann Staph sul.ac sulph tarax Thuj verb zinc

### **DOR\_pontada\_rasgante\_músculos 64r**

*PAIN\_stitching\_tearing\_muscles*

acon agn alum am.c am.m ambr Anac ang arg.m Ars asaf asar aur bell bism bor Calc Camph cann.s canth caps Caust chel Chin cina clem Coloc con cycl dig dros euphr Guaj hell kali.c kreos led Mang merc mez mur.ac nat.m nux.v olnd ph.ac phos Puls rheum Rhus.t ruta sabin samb Sars sep sil spig spong squil staph sul.ac tarax Thuj verb zinc

### **DOR\_pontada\_rasgante\_ossos 11r**

*PAIN\_stitching\_tearing\_bones*

acon Ars bell calc camph chel merc mur.ac Phos sabin thuj

### **DOR\_pontada\_rim 75r**

*PAIN\_stitching\_kidneys (stinging, sticking)*

Acon aesc aeth agar anan ant.t apis arg.n Arn Ars astac bapt Bell BERB bor bov bufo calad calc.f cann.i Canth carb.an Chel chin cinnb Coc.c colch Coloc con crot.t cupr.a cycl dig erig gamb grat hep Ip kali.ar Kali.bi Kali.c kali.i Kali.n kali.p kali.s Lach laur lob Lyc mag.m mang Mez Nat.m nat.p Nux.v oci Pareir ph.ac phos Plb ran.s sabal sep stann Staph sulph tab Tarent Ter thuj upa valer vip zinc zinc.p

### **DOR\_pontada\_traquéia 13r**

*PAIN\_stitching\_trachea*

ant.c Arg.m bar.c bell canth caps kali.c lach manc nit.ac phos Stann thuj

### **DOR\_pressionante\_pressiva (presing) (gh) (GN) 398r**

*PAIN\_pressing (gh) (GN)*

abies.n abrot acon act.sp aesc aeth agar agn ail all.c allox aloe alum alum.p alum.sil alum.n am.br am.c am.m ambr aml.ns ammc amyg anac anag ang anis ant.c ant.t antip ap.g aphis apis apoc aran arg.m arg.n arn ars ars.h ars.i ars.s.f arum.t asaf asar asc.t aspar astac aster atro aur aur.ar aur.i aur.m aur.m.n aur.s bapt bar.a bar.c bar.i bar.m bar.s bell benz.ac berb bism bor bov brom bry bufo cact cadm.s calad calc calc.a calc.ar calc.caus calc.i calc.p calc.s calc.sil calen camph cann.i cann.s canth caps carb.ac carb.an carb.v carbn.s carc card.m carl cast cast.eq caul caust cedr cham chel chen.a chim chim.m chin chin.ar chin.m chin.s chion chlol choc cic cemic cimx cina cinnb cist cit.ac cit.d clem cob cob.n coc.c coca cocc cod coff

colch coloc com con cop cor.r corn cot croc crot.c  
 crot.h crot.t cub cupr cur cycl cyt.l daph dig dios dros  
 dulc echi elaps elat erio eug euon eup.per euph euphr  
 eupi fago ferr ferr.ar ferr.i ferr.p fl.ac form franc gamb  
 gels gent.c gent.l gins glon glyc goss gran graph grat  
 guaj guare gymno haem ham helio hell helo helon hep  
 hipp hist hura hydr hydr.ac hyos hyper ictod ign ind  
 indg iod iodof ip iris jac.c jatr kali.a kali.ar kali.bi  
 kali.c kali.chl kali.cy kali.i kali.m kali.n kali.p kali.s  
 kali.sil kalm kreos lac.ac lac.c lac.d lach lachn lact  
 lam lappa laur lec led lepi lept lil.t lith.c lob lyc lycps  
 lyss m.arct m.aust mag.c mag.m mag.p mag.s manc  
 mang mang.o med meli menis meny meph merc  
 merc.c merc.i.f merc.i.r merl mez mill morph mosch  
 mur.ac murx myric naja nat.ar nat.c nat.m nat.n nat.p  
 nat.s nat.sil nicc nit.ac nit.s.d nitro.o nux.m nux.v Oci  
 ol.an olnd onos op osm ox.ac oxyg paeon pall par  
 pareir passi ped peti petr ph.ac phel phos phys phyt  
 pic.ac pip.m pitu plan plat plb plect podo prot prun  
 psil psor ptel puls pyrog ran.b ran.s raph rat rauw  
 rheum rhod rhus.t rhus.v ros.ca rumx ruta sabad sabin  
 samb sang sang.n santin sars scor scroph.n scut sec sel  
 senec seneg senn sep serp sil sol.n sol.t.ae spig spirae  
 spong squil stann staph stict stram stront.c sul.ac sul.i  
 sulph sumb syph tab tanac tarax tarent tarent.c tax ter  
 teucr thea ther thuj til tub upa urt.u usn ust uva valer  
 vario verat verat.v verb vesp vib vinc viol.o viol.t vip  
 visc x.ray xan xero zinc zinc.p zing ziz

### **DOR\_pressionante\_articulações 53r**

*PAIN\_pressing\_joints*

Agn Alum anac arg.m asaf asar bar.c bell calc camph  
 carb.an caust cham chel chin Clem colch coloc dulc  
 graph hep hyos ign iod Kali.c Led lyc meny merc mez  
 mosch nat.s nit.ac nit.s.d nux.v petr ph.ac rhus.t sabad  
 sabin sars sep sil spong stann staph stront.c sulph tarax  
 thuj viol.o viol.t zinc

### **DOR\_pressionante\_articulações\_penetrantes**

*PAIN\_pressing\_joints\_sticking*

ph.ac sars staph zinc

### **DOR\_pressionante\_articulações\_rasgantes 29r**

*PAIN\_pressing\_joints\_tearing*

agn anac ang arg.m arn asaf bell bism carb.v caust  
 cham chin coloc graph guaj hyos kali.c led lyc mez  
 ph.ac ruta sabad sars sep spong stann staph zinc

### **DOR\_pressionante\_cabeça 362r**

*PAIN\_pressing\_head*

Acon act.sp Aesc Aeth Agar agn all.c allox aloe alum  
 alum.p alum.sil Alumn Am.br Am.c Am.m ambr  
 aml.ns ammc amyg Anac ang ant.c Ant.t antip ap.g  
 apis aran arg.m Arg.n Arn ars ars.i ars.s.f arum.t Asaf  
 Asar asc.t aster atro aur aur.ar aur.i aur.m.n aur.s Bapt  
 bar.a bar.c bar.i bar.m bar.s Bell benz.ac berb Bism bor  
 bov brom BRY bufo cact cadm.s calad Calc calc.a  
 calc.ar calc.i calc.p Calc.s calc.sil Camph cann.i  
 cann.s canth Caps carb.ac Carb.an Carb.v Carbn.s  
 carc card.m carl cast cast.eq caul Caust cedr cham

chel chen.a chim.m Chin chin.ar chin.m Chin.s chion  
 Chlol choc Cic cimic cimx cina cinnb cist cit.ac cit.d  
 clem cob cob.n coc.c coca Cocc Coff Colch Coloc  
 com Con cop cor.r cot croc crot.c crot.h crot.t cub cupr  
 cur cycl cyt.l daph dig dios Dros dulc echi elaps elat  
 erio eug Euon Eup.per Euph euphr eupi fago ferr  
 ferr.ar ferr.i ferr.p fl.ac franc gamb gels gent.c gent.l  
 gins Glon glyc goss gran Graph grat guaj gymno haem  
 ham helio Hell helo helon Hep hipp hura hydr hydr.ac  
 Hyos hyper ictod IGN ind indg iod iodof Ip iris jac.c  
 jatr kali.ar kali.bi Kali.c kali.cy Kali.i kali.m Kali.n  
 kali.p Kali.s kali.sil kalm kreos lac.ac Lac.c lac.d Lach  
 lachn lact lam lappa laur lec led lepi lept Lil.t lith.c  
 lob Lyc Lycps Lyss m.arct m.aust Mag.c Mag.m  
 mag.p mag.s manc mang med meli menis Meny meph  
 Merc merc.c merc.i.f merc.i.r merl Mez mill morph  
 Mosch Mur.ac murx myric naja Nat.ar nat.c Nat.m  
 nat.n nat.p nat.s nat.sil nicc Nit.ac Nux.m Nux.v ol.an  
 Olnd onos Op osm ox.ac oxyg paeon pall par passi  
 ped peti Petr Ph.ac phel Phos phys phyt pic.ac pip.m  
 pitu plan PLAT Plb plect podo prot prun psil Psor ptel  
 PULS Pyrog Ran.b Ran.s raph rat rauw rheum Rhod  
 Rhus.t rhus.v rumx Ruta Sabad sabin Samb sang  
 santin sars scor scroph.n scut sec sel senec Seneg senn  
 Sep serp Sil sol.n sol.t.ae Spig spirae Spong squil  
 Stann Staph Stict stram stront.c sul.ac sul.i Sulph  
 sumb syph tab tanac Tarax Tarent tarent.c tax ter  
 teucr thea ther Thuj til tub upa urt.u ust Valer vario verat  
 verb vinc viol.t visc x.ray xan zinc zinc.p zing ziz

### **DOR\_pressionante\_cabeça\_frontal (pressing forehead) 196r**

*PAIN\_pressing\_head\_forehead*

Acon Aesc Aeth Agar agn Aloe alum alumn Am.c  
 am.m ambr ammc Anac ang ant.c Ant.t Apis Arg.m  
 Arg.n Arn Ars Ars.i Asaf asar aster Aur bapt Bar.c  
 bar.m Bell Berb Bism bor bov Brom Bry cact calad  
 Calc calc.a camph cann.i cann.s canth caps carb.an  
 carb.v carbn.s cast Caust Cedr Cham Chel chim.m  
 Chin chin.ar cic cimic cina Cinnb cit.ac clem Coc.c  
 Cocc coff colch Coloc con cop Cor.r croc crot.t cupr  
 Cycl Dig Dros dulc Elaps Euph euphr eupi Ferr Ferr.ar  
 Ferr.i Ferr.p fl.ac gels gent.c gent.l gins Glon gran  
 graph grat guaj ham hell hura hydr.ac Hyos Ign indg  
 Iod ip iris jatr kali.ar kali.bi Kali.c kali.i Kali.n Kali.p  
 Kalm Kreos lac.c Lach lachn lact laur led lept lil.t Lyc  
 Lycps lyss Mag.c Mag.m manc mang meny Merc Mez  
 mosch Mur.ac naja Nat.ar Nat.c Nat.m Nat.p Nat.s  
 Nit.ac nux.m Nux.v Ol.an Olnd Op osm Ox.ac Par  
 petr ph.ac Phos Phyt pic.ac pip.m Plat plb plect prun  
 Psor ptel Puls Ran.b raph rheum Rhod rhus.t ruta  
 sabad Sabin samb Sang Sil spig squil Stann Staph  
 Stict stram stront.c sul.ac Sulph tarax tarent teucr thea  
 Ther thuj til ust Valer verat verb vinc viol.t Zinc

### **DOR\_pressionante\_cabeça\_frontal\_manhã agg. 38r**

*PAIN\_pressing\_head\_forehead\_morning agg.*

agar am.m ambr anac ant.t arg.n bor brom calc calc.a  
caust croc gels graph kali.bi lach lact lyc mag.c mag.m  
mez nat.c Nat.m Nat.s nit.ac Nux.v ol.an ph.ac pic.ac  
plect Psor ran.b Sabin Sil spig Sulph Ther zinc

**DOR\_pressionante\_cabeça\_frontal\_manhã\_acordar, ao agg. 19r**

*PAIN\_pressing\_head\_forehead\_morning\_waking, on agg.*

agar anac ant.t arg.n croc gels kali.bi lach lact mag.c  
mag.m mez Nat.m ol.an Ph.ac plect Spig Sulph zinc

**DOR\_pressionante\_conjuntas 107r**

*PAIN\_pressing\_together*

Acon aeth Agar ALUM am.m ambr Anac ang ant.c  
Ant.t arg.m arg.n Arn Ars Asaf ASAR aur bar.c Bell  
Bov Bry Cact Calc camph Cann.s Canth caps carb.an  
carb.v caust cham chel chin cic cimic cina COCC coff  
coloc con cupr dig Dros dulc euph ferr graph guaj Hell  
helon hydr.ac hyos ign iod Ip kali.c kali.i kali.n laur  
led lil.t lyc mag.c mag.m meny merc mez Mosch  
Nat.m nit.ac nux.m NUX.V olnd op petr ph.ac phos  
PLAT plb puls ran.s rhod rhus.t ruta sabad sabin Sars  
seneg sep sil spig Spong squil Stann staph stram  
stront.c Sul.ac SULPH Tarax teucr Thuj valer Verat  
verb viol.t Zinc

**DOR\_pressionante\_dentro para 63r**

*PAIN\_pressing\_inward*

acon agar alum Anac ant.c asaf asar aur bar.c bell bism  
bor bov bry Calc cann.s carb.an caust Chel chin Cocc  
coff croc cycl dulc Hell hep ign kali.c Kreos laur mez  
mosch Nit.ac nux.m nux.v Olnd ph.ac Plat prun ran.s  
rheum rhod rhus.t ruta sabad sabin sars sep sil Spig  
Stann Staph sul.ac Sulph tarax teucr thuj valer verat  
verb viol.t Zinc

**DOR\_pressionante\_dentro para fora 124r**

*PAIN\_pressing\_within outward, from*

Acon Aloe alum am.c am.m anac ang ant.c ant.t arg.m  
arg.n arn ars Asaf asar Aur bar.c Bell berb bism bor  
bov Bry calc camph cann.s canth caps carb.an carb.v  
caust cham chel chin Cimic cina clem cocc coff colch  
coloc con Cor.r croc cupr dig Dros dulc euph Ferr  
graph guaj ham hell hep hyos Ign iod ip iris kali.c  
Kali.i kali.n kreos lach laur led Lith.c lyc mag.c  
mag.m mang meli meny Merc Merc.c Mez mosch  
Mur.ac nat.c Nat.m nit.ac nux.m Nux.v Olnd op Par  
petr ph.ac Phos plat plb Prun Puls ran.b ran.s rheum  
rhod Rhus.t ruta sabad Sabin samb sars seneg Sep Sil  
Spig Spong Squil Stann staph stront.c sul.ac Sulph  
tarax Teucr Thuj Usn Valer verat Verb viol.t zinc

**DOR\_pressionante\_externamente 175r**

*PAIN\_pressing\_externally*

abrot Acon aesc Agar agn aloe alum Alum.p Alum.sil  
Am.m ambr Ammc Anac ang ant.c Ant.t Apoc arg.m  
arn ars ars.i Ars.s.f Asaf asar Aspar Aur aur.i aur.m  
Aur.s Bapt bar.c bar.i bar.m bar.s Bell berb bism bor  
bov Bry Calad Calc calc.i Calc.p calc.sil calen Camph  
Cann.i Cann.s Canth caps Carb.ac carb.an Carb.v  
carbn.s Caust cedr Cham Chel Chin Chin.s cic Cimic

cina cinnb clem cob coc.c Cocc coff Colch Coloc Con  
crot.t cupr Cycl daph dig dios Dros Dulc elaps  
Eup.per euph euphr Ferr ferr.ar Gels Glon Graph Guaj  
Hell hep Hyos Ign iod Ip Kali.bi kali.c kali.m kali.n  
kali.p Kalm Kreos lach Laur Led Lil.t Lyc mag.c  
Mag.m mang meny merc Mez Mosch mur.ac nat.ar  
Nat.c Nat.m nat.sil Nit.ac nux.m Nux.v Olnd Ox.ac  
par pareir Petr Ph.ac Phos phyt plat plb Podo prun  
Psor Puls ran.b ran.s rheum Rhod Rhus.t Ruta Sabad  
sabin Samb Sang Sars Sec Seneg Sep Sil Spig spong  
Squil Stann Staph Stict stront.c sul.ac Sul.i Sulph tab  
Tarax teucr thuj ust valer Verat verb vib viol.o Zinc  
Zinc.p

**DOR\_pressionante\_glândulas 41r**

*PAIN\_pressing\_glands*

alum arg.m ars asar aur Bell Calc carb.v caust chin  
cina cocc con cycl hyos ign kali.c Lyc m.arct mag.m  
mang meny Merc mur.ac nat.m nit.ac osm par ph.ac  
puls rheum rhus.t sabin Spong stann staph stram  
Sulph teucr verat zinc

**DOR\_pressionante\_glândulas\_dentro, para**

*PAIN\_pressing\_glands\_inward*

aur Calc cocc cycl rheum Staph zinc

**DOR\_pressionante\_glândulas\_fora, para 13r**

*PAIN\_pressing\_glands\_outward*

arg.m cina ign lyc mang meny Merc par puls rhus.t  
Spong sulph teucr

**DOR\_pressionante\_internamente 184r**

*PAIN\_pressing\_internally*

Acon aesc agar agn Ail Aloe Alum am.c ambr Anac  
ang ant.c ant.t arg.m Arg.n Arn Ars Ars.i Arum.t Asaf  
asar Aur aur.ar aur.i bar.c Bell berb Bism Bor bov  
Brom Bry cact calad Calc Camph Cann.i cann.s Canth  
caps Carb.an Carb.v carbn.s Caust Cedr cham chel  
chen.a Chin cic Cimic cina clem Coc.c Cocc Cod coff  
Colch Coloc Con cor.r croc crot.t Cupr cycl Dig dios  
dros dulc elaps euph euphr Ferr Gamb Gels Glon goss  
Graph guaj Ham Hell hep hydr Hydr.ac hyos hyper  
Ign iod ip iris kali.bi kali.c Kali.i kali.n Kalm kreos  
Lach Laur led Lept Lil.t Lith.c Lyc mag.c mang Meny  
Merc Merc.c merc.i.f Mez mosch mur.ac murx naja  
nat.ar nat.c Nat.m Nit.ac nux.m Nux.v olnd onos Op  
osm Ox.ac par Petr Ph.ac Phos Phys Phyt Pic.ac Plat  
Plb Podo Prun psor Puls Ran.b ran.s Rheum Rhod  
Rhus.t Rumx Ruta sabad Sabin samb Sang Sang.n  
sars Sec Seneg Sep Sil Spig Spong Squil Stann staph  
Stict stram stront.c sul.ac Sulph tab Tarax tarent Ter  
teucr thuj ust Valer Verat Verat.v verb vesp vib viol.o  
viol.t vip xan Zinc Zinc.p

**DOR\_pressionante\_laringe 28r**

*PAIN\_pressing\_larynx*

acon agar anac bar.c bell caps carb.v Caust Chel cic  
colch crot.t euphr graph Hep Iod kali.bi lach lyc mag.c  
nat.m phos sep Spong Tarax tell thuj Zinc

**DOR\_pressionante\_músculos 94r**

*PAIN\_pressing\_muscles*

agar agn am.m Anac ang arg.m arn Asaf Asar aur bar.a  
bar.c bell bism bry calc calc.p camph cann.s caps  
Carb.an carb.v caust chel chin cina clem cocc colch  
coloc con Cupr Cycl dig dios dros euph euphr graph  
hell hep hyos Ign kali.c kali.n Led lyc Mag.c mag.m  
mang meny merc mez Mosch mur.ac nat.c nat.m  
nitro.o Nux.m nux.v Olnd petr Ph.ac Phos Plat plb  
puls ran.b ran.s rheum rhod rhus.t Ruta Sabad sabin  
samb sars sep sil spig spong Stann Staph stront.c  
Sul.ac sulph Tarax Teucr thuj Valer Verat Verb viol.t  
zinc

### **DOR\_pressionante\_músculos\_penetrante 36r**

*PAIN\_pressing\_muscles\_sticking*

am.m anac arg.m arn asaf bar.c bell calc chin colch  
coloc cycl dios dros euph Ign kali.c mez Mur.ac olnd  
phos plat rhus.t ruta sabad sars sep spong stann staph  
sul.ac tarax thuj verb viol.t Zinc

### **DOR\_pressionante\_músculos\_rasgante 31r**

*PAIN\_pressing\_muscles\_tearing*

agar anac Ang arg.m arn asaf asar aur Bell bism calc  
Camph cann.s carb.v chin colch cupr cycl hyos led  
meny petr ph.ac ruta sars sep spig spong stann sulph  
zinc

### **DOR\_pressionante\_músculos\_rasgante\_partes onde se deita**

*PAIN\_pressing\_muscles\_tearing\_parts\_lay\_on*

kali.c

### **DOR\_pressionante\_ossos 63r**

*PAIN\_pressing\_bones*

Alum am.m anac ang anis Arg.m arn ars asaf aur Bell  
Bism bry cann.i cann.s canth carb.v carbn.s cham chel  
cocc colch Coloc con Cupr Cycl Daph dros graph  
Guaj hell hep ign kali.bi Kali.c kali.n Led m.arct  
m.aust mang.o merc mez nux.m nux.v Olnd petr phos  
plat puls rhod Rhus.t Ruta Sabin sil spong stann Staph  
teucr Thuj valer verat viol.t zinc

### **DOR\_pressionante\_ossos\_penetrante**

*PAIN\_pressing\_bones\_sticking*

anac mez ruta staph

### **DOR\_pressionante\_ossos\_rasgante**

*PAIN\_pressing\_bones\_tearing*

arg.m bell cham coloc thuj

### **DOR\_pressionante\_ouvido 131r**

*PAIN\_pressing\_ears*

acon aesc aloe aml.ns Anac anag aran arg.m arn ars.s.f  
asaf Asar astac aur aur.m.n bar.c Bell berb bism bor  
brom bry cadm.s calc calc.a calc.caus calc.i calc.p  
camph cann.s canth Caps carb.v carbn.s carl Caust  
cedr Cham Chel chin cina Clem coc.c coloc con crot.h  
crot.t Cupr dig dios Dros Dulc eupi fl.ac form glon  
Graph Guaj guare hell helo hep hist hura hydr hydr.ac  
hyper ign indg iod ip iris kali.bi kali.c kali.m kali.n  
kali.p kali.s kreos lach laur led lyc lyss manc mang  
Merc merc.i.r merl mez mosch Mur.ac nat.c Nat.m  
Nat.s nit.ac nux.m Nux.v olnd ox.ac Par petr Ph.ac  
Phos Plat prun Puls rheum rhod ruta sabad sabin Sars

scor seneg sep Sil Spig spong Stann staph sul.i sulph  
tarax ther Thuj verat verb viol.o viol.t zinc

### **DOR\_pressionante\_peso como por 114r**

*PAIN\_pressing\_load, as from a*

Abies.n Acon Aesc agar aloe alum am.c Am.m Ambr  
Ant.t aran arg.m Arg.n arn Ars asaf asar aur Bar.c Bell  
bism bor bov Brom Bry Cact calad calc camph cann.s  
carb.an carb.v caust cham Chel chin cina cinnb cocc  
colch coloc Com Con corn croc crot.t Cupr dig ferr  
gels graph hell hep hyos ign iod Ip kali.c kali.chl  
kali.n Kreos laur led Lil.t lyc mag.c mag.m mang Meli  
Meny merc mosch Nat.c nat.m nit.ac nux.m Nux.v  
olnd Op Par petr Ph.ac Phos plat plb Psor Puls Ran.b  
rheum rhod Rhus.t sabad sabin Samb sars Sec seneg  
Sep Sil Spig spong squil stann staph Stict stront.c  
sul.ac Sulph thuj valer Verb viol.o zinc zing

### **DOR\_pressionante\_próstata 21r**

*PAIN\_pressing\_prostate*

all.c Alum apis asaf berb brom cact Caust chim Con  
Cycl laur Lyc merc ol.an Phos Puls Sel sil sulph thuj

### **DOR\_pressionante\_rim 40r**

*PAIN\_pressing\_kidneys*

agar aloe am.br aphis arg.n Arn ars.h aur berb bor Calc  
Canth Carl chin.s cemic clem coc.c graph hydr hyper  
iod Kali.c lyc mag.p nat.m Nit.ac Nux.v Oci op pall  
petr Ph.ac ran.s ruta Sep ter Thuj uva xero zinc

### **DOR\_pressionante\_traquéia**

*PAIN\_pressing\_trachea*

ant.c bar.c carb.v caust graph mag.c phos thuj

### **DOR\_próstata 63r**

*PAIN\_prostate*

acon All.c Alum alum.sil ambr apis asaf aur bar.c Bell  
berb bov brom cact calc.p Caps carb.an Caust Chim  
clem coca Con cop crot.h Cub cupr.ar Cycl dig gnaph  
graph kali.bi kali.c kali.n laur Lyc lyss med merc  
merc.d mez nat.ar nit.ac ol.an onos pareir ph.ac Phos  
podo polyg.h Psor Puls Rhus.t Sabal sel sep sil solid  
Staph sul.ac sul.i sulph tarent Thuj

### **DOR\_pulsátil\_cabeça (pulsating) 207r**

*PAIN\_pulsating\_head (throbbing)*

Acon act.sp aeth agar agn allox alum alum.p alum.sil  
Am.c am.m Aml.ns anac anan ang ant.t Apis aran  
arg.n arn Ars ars.s.f Asar aur aur.ar aur.m aur.m.n baj  
BELL benz.ac beryl Bor bov brom bry bufo buth.a  
Cact Calc Calc.p Calc.s calc.sil camph cann.i cann.s  
canth caps carb.ac carb.an Carb.v Carbn.s carc caust  
cedr Cham Chel Chin chin.ar Chin.s cic cemic clem  
cob coc.c cocc coloc con corn cortico cortiso croc  
crot.h cupr cupr.ar cupr.s cyt.l dig dros dulc echi eug  
Eup.per Euphr eupi Ferr Ferr.ar Ferr.i ferr.m ferr.p  
Gels GLON glyc guaj guar guat ham Hep hist hura  
hydr hydrog hyos hyper Ign ind indg iod Ip iris jab jac  
jug.r kali.ar kali.bi kali.br Kali.c kali.i kali.n kali.p  
kali.s kali.sil kalm kreos Lac.c Lac.d Lach lat.m laur  
Led Lyc Lyss mag.c mag.m mag.p manc mang meli  
merc.i.f mez mit Morph mygal naja nat.ar nat.c Nat.m  
nat.p nat.s nice nit.ac nux.m Nux.v oci.s olnd Op oxyg

par Paull ped petr ph.ac Phos pic.ac pitu plat podu  
Psor ptel Puls rhod Rhus.t Ruta Sang saroth sars scor  
sec Sep Sil sol.n spig spong stann Staph Stram  
stroph.s stry sul.ac Sul.i Sulph syc syph tarent ther  
thuj tong tub upa valer verat verat.v verb visc wildb  
xan xero zinc

**DOR\_pungente\_cabeça (smarting) 14r**

*PAIN\_smarting\_head*

bapt camph canth carb.an chin euphr gels glon graph  
ham hydr lach rhus.t sabin

**DOR\_quebrados (as if broken) (GN) (GH) 128r**

*PAIN\_broken as if (GN) (GH)*

acon aesc aeth agar allox alum am.c am.m Ang anis  
ant.t aran arg.m Arn ars Aur bar.a bar.c Bell bor Bov  
Bry cain calc calc.o.t calc.p caps carb.an carbn.s carl  
caust Cham Chel cina cinnb cist clem coc.c COCC  
colch con conv cor.r cortiso crot.c Cupr dios Dros  
EUP.PER eupi ferr ferr.i form gels Graph guaj ham  
hell helon Hep hyos IGN ip kali.bi Kali.c kali.i kreos  
lac.d lach lil.t Lyc lyss m.ambo m.arct m.aust mag.c  
Mag.m mag.s meli Merc merc.c merc.i.f Mez Mosch  
nat.c Nat.m nit.ac nux.m Nux.v ox.ac Par ph.ac PHOS  
plan plat plb psor puls pyrog ran.b raph rhus.t rhus.v  
RUTA sabin Samb sanic senec Sep Sil staph sulph  
Symph Tarent tep ther Thuj tril tub vac valer vario  
VERAT vib Vip xan zinc zing

**DOR\_quebrados\_costas (pain as if broken Back) 80r**

*PAIN\_broken\_back as if*

acon aesc agar allox alum am.c am.m ang ant.t aran  
arg.m Arn bell bry calc.o.t calc.p caps carb.an caust  
cham chel cina cist clem cocc con conv cor.r cortiso  
crot.c Eup.per eupi ferr ferr.i form gels graph ham hell  
helon hep ip Kali.c kali.i kreos lil.t Lyc m.ambo m.arct  
m.aust mag.c mag.m mag.s meli merc merc.i.f nat.m  
nux.m nux.v ox.ac Phos plan plat psor ran.b rhus.t ruta  
sabin sanic senec sep sil staph sulph thuj tril vario  
verat vib xan

**DOR\_quebrados\_costas\_lombar (pain as if broken Back- lumbar) 46r**

*PAIN\_broken\_back\_lumbar region*

aesc am.c am.m ang ant.t arg.m arn ars Bell bry caps  
carb.an cham chel clem con cor.r eup.per ferr.i graph  
ham helon kali.c kali.i kreos lil.t Lyc m.ambo mag.c  
mag.m meli Nat.m nux.m nux.v ox.ac Phos plan plat  
psor rhus.t ruta sanic senec sep staph sulph

**DOR\_quebrados\_extremidades (as if broken - extremities) 73r**

*PAIN\_broken\_extremities*

aesc aeth agar am.c anis arn ars aur bar.a bar.c bor bry  
cain calc calc.p carb.an carbn.s carl caust cham chel  
cinnb coc.c Cocc colch con cupr dios dros Eup.per  
graph guaj hep ip kali.bi kali.c lac.d lach lyc m.ambo  
m.arct mag.m merc merc.c mez nat.c nat.m nit.ac  
nux.v par ph.ac phos plat plb psor puls pyrog raph

rhus.v ruta samb sil sulph tep ther thuj tril tub vac  
valer verat zinc zing

**DOR\_quebrados\_ossos, como se (broken) 60r**

*PAIN\_bones broken, as if - as if broken to pieces*

agar am.c Ang arg.m Arn ars Aur Bell bor Bov Bry  
calc calc.p carb.an caust Cham Chel cina coc.c COCC  
Cupr Dros EUP.PER Graph guaj Hep hyos IGN kreos  
Lyc lyss m.arct Mag.m Merc Mez Mosch Nat.m  
nux.m Nux.v Par ph.ac PHOS psor puls pyrog ran.b  
rhus.t RUTA Samb Sep Sil sulph Symph Tarent ther  
Thuj valer VERAT Vip zinc

**DOR\_quebrados\_ossos\_articulações ,como se 10r**

*PAIN\_bones broken in joints, as if*

bov calc carb.an caust dros Hep merc mez Par sep

**DOR\_queimadura, como se (3) 36r**

*PAIN\_burnt, scalded, as if (3)*

alum ambr anac Ars Bar.c Bell bov Bry cann.s carb.ac  
Caust chin ferr Hyos Ign kali.c lach Mag.m merc  
Nat.c NUX.V op Par phos Plat Puls rhus.t ruta Sabad  
Sec Sep stram sul.ac thuj verat zinc

**DOR\_queimante (burning) (gh) (GN) 460r**

*PAIN\_burning (gh) (GN)*

abies.c abies.n abrot absin Acal acet.ac achy acon  
acon.f aesc aeth agar agn agro ail all.c all.s allox aloe  
alum alum.p alum.sil alunm am.br am.c am.caust  
am.m ambr aml.ns ammc amor.r amyg anac anac.oc  
anag anan ang ant.c ant.t anth Anthraci aphis Apis  
apoc Aran arg.m arg.n Arist.m arn ars Ars.h ars.i  
ars.s.f ars.s.r arum.t arund asaf asar asc.c asc.t aspar  
astac Aster atha atro aur aur.ar aur.i aur.m aur.m.n  
aur.s bad bals.p bapt bar.c bar.i bar.m bar.s bell bell.p  
benz.ac berb bism bol.la bor bov brach brom bry bufo  
buni.o cact cadm.br Cadm.s cain calad calc calc.ar  
calc.f calc.i calc.p calc.s calc.sil calo camph cann.i  
cann.s canth caps carb.ac carb.an carb.v carbn.o  
carbn.s Card.m carl cast caul caust cedr cench cham  
chel chim chin chin.ar chin.b chin.s chion chl f chl  
chlor chr.ac cic cimic Cimx cina cinnb Cist clad clem  
cob cob.n coc.c cocain cocc coch coff colch coll coloc  
com con conv convo.d cop cor.r corn crot.c crot.h  
crot.t cub culx cund cupr cupr.a Cupr.ar cupr.s cur cycl  
cyt.l daph dat.a der dig dios dirc dol dor dros dulce Echi  
elaps equis Erig Ery.a eucal eug euon eup.per eup.pur  
euph euph.a euph.l euphr Eupi fab fago ferr ferr.ar  
ferr.i ferr.m ferr.p ferr.pic fl.ac form gamb gels gent.c  
gink.b gins glon glyc goss gran granit graph grat guaj  
guar guare guat gymno ham hell helon hep hipp hist  
hura Hura.c hydr hydr.ac hydrang hydrc Hydrog hyos  
hyper ign ind indg iod ip iris Iris.fl jab jac Jac.c Jatr  
jug.c jug.r juni kali.ar kali.bi kali.br kali.c Kali.chl  
kali.i kali.m kali.n kali.p kali.perm kali.s kali.sil  
kali.sula kalm kreos lac.ac Lac.c lac.f lach lachn lact  
lap.a lat.m laur lec led lepi Lept lil.t lim lith.c lob lob.s  
luf.op lyc lycps lyss m.arct m.aust mag.c mag.m  
mag.s Manc mand mang med meny merc merc.c  
merc.d merc.i.f merc.i.r merc.sul merl mez Mill mit



Morg mosch mur.ac myric myrt.c naja nat.ar nat.c  
 nat.f nat.m nat.p nat.s nat.sil nice nit.ac nuph nux.m  
 nux.v nyct oena Ol.an ol.j olnd op osm ox.ac paeon  
 pall par pareir pect pen petr petros ph.ac phel phos  
 phys phyt pic.ac pip.n pitu plat plb podo polyg.h  
 polyg.pe pop.c prun psor Ptel puls pulx pyrog quill  
 ran.b ran.s raph rat rauw rheum rhod rhus.t rhus.v rob  
 rumx ruta sabad sabal sabin sal.ac samb sang sang.n  
 sanic sars scor sec sel senec seneg sep sieg sil sin.a  
 sin.n sol.n sol.t.ae spig spira spirae spong squil stann  
 staph stict still stram stront.c Stry sul.ac sul.i sulph  
 sumb syc syph tab tama tarax tarent tarent.c tax tell  
 tep ter teucr ther thuj thymol thyr til trib tril trinit trom  
 tub upa uran uran.n Urt.u ust uva valer verat verat.v  
 verb Vesp vinc viol.o viol.t vip visc wies wye xan zinc  
 zinc.ar zinc.p zinc.s zing

### DOR\_queimante\_abdome 137r

*PAIN\_burning\_abdomen*

Acal acet.ac Acon agar ail aloe alum alum.p alum.sil  
 alumn am.c am.m anac anan ant.t apis Arn Ars Ars.i  
 ars.s.f asaf asc.t bar.m Bell berb Bov bry cact calad  
 Calc calc.i Calc.p calc.s calc.sil Camph cann.s Canth  
 Caps carb.an Carb.v carbn.s card.m Caust cham chel  
 chin.ar cocc colch coloc Con cop crot.h crot.t cub cupr  
 Cupr.ar cur dios dir dor dulc Euph euphr gamb gels  
 glon Graph grat guaj ham hydr.ac ign iod iris Jatr Jug.r  
 Kali.ar kali.bi kali.c kali.i kali.n kali.p kali.s kali.sil  
 Kreos Lac.c lach Laur Lil.t lyc lyss mag.s Manc merc  
 Merc.c merc.sul merl Mez Nat.ar nat.c Nat.m nat.p  
 Nat.s Nux.v ol.an Ox.ac ph.ac phel Phos phyt plat plb  
 Ran.b raph rat rhus.t rumx ruta Sabad sang Sars Sec  
 sel seneg Sep sil spig Stann stram stront.c sulph tab  
 tarent Ter thuj Verat vip

### DOR\_queimante\_articulações 20r

*PAIN\_burning\_joints*

abrot anac ant.t arg.n berb carb.v caust cimic guare  
 hist ign kali.n lyc nit.ac plat rhus.t sabin sulph thuj  
 zinc

### DOR\_queimante\_bexiga 77r

*PAIN\_burning\_bladder*

Acon All.c aloe alum apis Ars Berb bor bry calc calc.i  
 calc.p camph cann.i CANTH Caps card.m cham chel  
 chim chin clem coff colch coloc con cop dig Eup.pur  
 fab ferr.pic fl.ac graph hep hydrang indg kali.bi kali.c  
 lach lyc lyss merc.c mit Nat.c nit.ac nux.m Nux.v op  
 petr ph.ac Phos pip.n plb Prun Puls ran.b rheum rhod  
 rhus.t sabin sars scor senec seneg Sep sieg sil staph  
 sul.ac sulph Ter thuj trinit uva verb zinc zinc.ar

### DOR\_queimante\_boca 129r

*PAIN\_burning\_mouth (raw and smarting)*

acet.ac Acon Aesc aeth agar ail aloe alum alum.p  
 alumn am.c am.m ant.t apis Arn Ars ars.s.f Arum.t  
 arund asaf asar aur aur.m bad Bar.m Bell berb bov  
 Brom bufo calad calc camph canth Caps carb.ac  
 carb.an Carb.v Carbn.s Caust cedr Cham chel chlol  
 clem cob coc.c cocc colch coloc corn crot.t cupr cupr.s

Dig dios ferr.i fl.ac gels glon gymno hell Hydr hyper  
 Ign Ip iris Iris.fl Jatr Kali.ar Kali.bi Kali.c Kali.chl  
 Kali.i Kali.m kali.p kreos lach lyc Mag.m manc mang  
 Merc Merc.c merc.i.r merc.sul merl Mez mur.ac  
 Nat.ar nat.c nat.f Nat.m Nat.s Nit.ac nux.m nux.v oena  
 op ox.ac petr ph.ac Phos plat plb Psor Ran.b rhus.t  
 rhus.v sabad sal.ac Sang sec seneg Sep spig Spong  
 squil stict stram Sul.ac Sulph tab tarax ter Verat vesp  
 xan zing

### DOR\_queimante\_cabeça 145r

*PAIN\_burning\_head*

Acon aesc agar ail alum am.c anan ant.t Apis arg.m  
 Arg.n Arn Ars arum.t aur aur.m aur.s bapt Bar.c bar.m  
 bell berb bism bov Bry Calc calc.ar Calc.p cann.i  
 Canth carb.ac carb.an Carb.v carbn.s Caust cham chel  
 chin chin.s cimic cinnb coc.c cocc coff coloc con conv  
 crot.c crot.t cupr dig Dros dulc Eug eup.per Form  
 Glon graph grat Hell helon hydr.ac hyos hyper indg ip  
 jug.r Kali.ar Kali.bi kali.c kali.i kali.n kali.p kali.s  
 Kreos lach lachn lact laur lil.t lith.c lyc lyss mag.m  
 manc mang med meny Merc Merc.c merc.i.r merl  
 Mez mur.ac myric nat.c nat.m nat.s nit.ac nux.m nux.v  
 ox.ac par Petr ph.ac phel Phos phys phyt pic.ac plat  
 plb podo psor raph rhod rhus.t rhus.v rob ruta sabad  
 sang sars sec sep Sil spig spong stann staph stront.c  
 sul.ac sulph tab tarax tarent tax teucr ther verat verat.v  
 verb viol.t zinc zinc.s

### DOR\_queimante\_carvão quente , como se

*PAIN\_burning\_coals, as from glowing, hot*

ars carb.v sabad

### DOR\_queimante\_esôfago 71r

*PAIN\_burning\_esophagus*

Acon aesc aeth agar Alumn Am.c ammc ant.t Arn Ars  
 arund Asaf Aster bell bov brom cain camph cann.i  
 canth Carb.ac carbn.s cedr chel chin.s coc.c Cocc con  
 cupr.ar Cycl dig Euph gels gymno Hep hydr.c iod kali.i  
 kreos lac.ac laur lyc manc merc Merc.c Mez mur.ac  
 nat.m Nit.ac nux.v Ol.an ox.ac petr Phos Phyt Plb  
 ran.s raph sabad Sang sars seneg stry Sul.ac sul.i  
 Tarent ust verat verat.v xan zinc

### DOR\_queimante\_estômago 253r

*PAIN\_burning\_stomach*

abies.c abies.n abrot acet.ac acon Aesc aeth agar agro  
 ail all.s alum alum.sil alumn am.c am.m ambr anac  
 ang ant.c ant.t Anthraci Apis apoc arg.m arg.n arn Ars  
 Ars.h Ars.i ars.s.f ars.s.r arund asaf asc.t aur aur.ar  
 aur.i aur.m aur.s bapt bar.c bar.m Bell benz.ac Berb  
 Bism bol.la bov brom Bry bufo cact cadm.br Cadm.s  
 Calad calc calc.ar calc.f calc.i Calc.p calc.s calc.sil  
 calo Camph cann.i Canth Caps Carb.ac Carb.an  
 Carb.v carbn.s Card.m carl caul caust cedr Cham chel  
 chin chin.ar chin.s chl f chr.ac Cic cimic cob.n coc.c  
 cocc coff Colch Coloc Con cop cor.r Corn croc crot.h  
 Crot.t cub cund Cupr Cupr.ar cyt.l daph dat.a Dig Dios  
 dor Dulc elaps Erig Euph euph.a fago ferr.ferr.ar ferr.i  
 ferr.p fl.ac Form gels gent.c glyc gran Graph grat guaj

guat gymno ham hell helon Hep hura Hydr hyos hyper  
Ign indg iod Iris jab Jatr jug.c jug.r Kali.ar kali.bi  
kali.br Kali.c Kali.i kali.m Kali.n kali.p kali.s kali.sil  
Kreos lac.ac Lac.c lach lact Lap.a Laur lec led Lept  
Lob Lyc mag.c manc mang med Merc Merc.c merc.i.f  
merl Mez Mill mit Morg mosch mur.ac myric Nat.ar  
nat.c Nat.m nat.p nat.s nice Nit.ac Nux.m Nux.v nyct  
ol.an olnd Ox.ac paeon par petr ph.ac Phos phyt pitu  
plat plb podo polyg.h polyg.pe Ptel puls Ran.b Ran.s  
raph rhus.t rob rumx ruta Sabad sabal Sabin Sang  
sang.n sars Sec seneg Sep Sil sin.a sin.n sol.n Stram  
Stry Sul.ac sul.i Sulph syc tab tama tarent tep Ter thuj  
thymol til tril uran.n ust valer verat verat.v visc Zinc  
zinc.p

### **DOR\_queimante\_externamente 220r**

*PAIN\_burning\_externally*

acet.ac achy Acon acon.f Agar all.c aloe alum Alum.p  
Alum.sil am.c Am.m ambr anac Ang ant.c ant.t  
Anthraci Apis Arg.m Arn Ars ars.i Ars.s.f Arum.t Asaf  
asar atro aur aur.ar Aur.m Bapt Bar.c bar.m bar.s Bell  
Berb bism Bor bov brom BRY Bufo buni.o calad Calc  
calc.ar calc.i Calc.p camph cann.s Canth Caps Carb.ac  
Carb.an CARB.V carbn.o Carbn.s CAUST cham Chel  
Chin chin.s cic Cimic cina Clem coc.c Cocc coff colch  
coloc com Con convo.d cop Corn croc crot.c crot.h  
crot.t culx cupr Cycl Dig Dros Dulc eucal euon Euph  
euph.l Euphr fago Ferr fl.ac Gels Graph Grat guaj hell  
helon hep hist Hyos Ign iod ip Iris juni kali.ar Kali.bi  
kali.br Kali.c kali.m kali.n kali.s kali.sula Kreos lac.ac  
Lach lachn lap.a lat.m Laur Led lil.t lob Lyc M.aret  
m.aust mag.c Mag.m mag.s Manc mand mang medus  
meny Merc Merc.c merc.sul merl mez mosch Mur.ac  
Nat.ar Nat.c Nat.m Nat.s nat.sil nice Nit.ac nux.m  
NUX.V Ol.an Olnd op ox.ac paeon par Petr PH.AC  
phel PHOS phyt pic.ac plat plb Prun Psor Puls Ran.b  
ran.s raph Rat rauw Rheum rhod RHUS.T rhus.v  
Rumx Ruta Sabad sabin sal.ac samb sang sars Sec sel  
seneg Sep Sil sol.n Spig spong squil STANN Staph  
Stram stront.c sul.ac sul.i SULPH Tab Tarax Tarent  
Tarent.c teucr Thuj til trib valer Verat Viol.o viol.t Vip  
wies Zinc zinc.p

### **DOR\_queimante\_externamente\_calor am.**

*PAIN\_burning\_externally\_warmth am.*

alum Ars Caps carb.v Lyc

### **DOR\_queimante\_externamente\_direito, lado do corpo**

*PAIN\_burning\_externally\_right, side of the body*

Phos

### **DOR\_queimante\_face 102r**

*PAIN\_burning\_face*

acon aeth Agar all.c alum anac anac.oc apis Aran  
Arg.m arg.n Arn Ars ars.s.f asar aspar astac bapt Bell  
berb brom Bry calc camph cann.s canth Caps carb.v  
carbn.s Caust cedr cench Cham chel Chin chin.ar  
cimic cist clem cocc coloc com cop corn Crot.t cycl  
dig dros dulc elaps Euph euphr graph guar hyper jac

jug.c Kali.ar kali.bi kali.c Kali.i Kali.n Kreos lach laur  
Lyc mag.c manc merc merc.c merc.sul Mez mosch  
mur.ac myric nat.p nux.v olnd pall petr Ph.ac phos  
Plat psor puls raph Rhus.t rhus.v ruta sil Spig Stann  
staph Stront.c sul.i Sulph Thuj til ust verat vesp zinc

### **DOR\_queimante\_frias partes, em**

*PAIN\_burning\_cold parts, in*

sec verat

### **DOR\_queimante\_garganta 226r**

*PAIN\_burning\_throat*

abies.c absin acal Acon Aesc Aeth agar allox aloe  
Alum alum.p alum.sil alumn Am.c am.caust am.m  
ammc amyg anan ant.c ant.t apis Arg.m Arg.n Arn Ars  
ars.h ars.i ars.s.f Arum.t Asaf aur aur.ar aur.i aur.s bapt  
bar.c bar.i bar.m bar.s Bell berb bism bor Bov brom  
cain Calad Calc calc.p calc.s calc.sil Camph cann.i  
Canth Caps Carb.ac Carb.an Carb.v Carbn.s cast  
Caust cedr cham chel chin chin.ar chin.b chin.s cic  
Cimic cist clem Coc.c cocain cocc colch coloc con  
cop corn Crot.c cub cupr cupr.a cur cycl dig dios dros  
echi elaps eup.per Euph ferr ferr.ar ferr.i ferr.m ferr.p  
fl.ac Gels gink.b glon glyc granit Graph Guaj gymno  
hell Hep hura Hura.c hydr Hydrog Hyos hyper iod ip  
iris jatr jug.c kali.ar Kali.bi Kali.c kali.chl kali.i kali.m  
kali.n kali.p kali.perm kali.s kali.sil kreos lac.ac Lac.c  
Lach lact Laur lepi lob Lyc lyss mag.c manc mang  
med Merc Merc.c Merc.i.f Merc.i.r merl Mez Mur.ac  
myric nat.ar nat.c Nat.m nat.p nat.s nat.sil Nit.ac  
nux.m nux.v olnd op Ox.ac paeon Par pect Petr ph.ac  
Phos Phyt pitu plat plb podo pop.c Psor puls quill  
ran.b ran.s raph rauw Rhod Rhus.t rhus.v Sabad sal.ac  
Sang Sec senec Seneg Sep sil sin.n spira spirae Spong  
Squil still Stram sul.ac sul.i Sulph Syph Tab tarax  
tarent tep ter thuj thyr tub upa urt.u Verat verat.v vesp  
vip visc wye xan zinc zinc.p

### **DOR\_queimante\_glândulas 38r**

*PAIN\_burning\_glands*

alum ant.c arn Ars Bell brom bry calc Cann.s carb.v  
caust cic clem cocc Con graph Hep Ign kali.c laur  
merc mez nat.m nux.v Phos phyt plat Puls rheum  
rhus.t Sep Sil staph sul.ac sulph ter teucr Zinc

### **DOR\_queimante\_hipocôndrio 63r**

*PAIN\_burning\_hypochondria*

acon aeth aloe am.c am.m apis Ars Aur Aur.m aur.s  
Bell Bor Bov Bry bufo cann.s carbn.s caust Chel  
Coc.c Crot.c euphr gamb Graph grat ign kali.c kali.i  
kali.m kali.n Lac.c Lach laur lept mag.c mag.m Med  
merc Mur.ac myrt.c nat.c nat.m Nit.ac ox.ac ph.ac  
phos plat plb ruta sang seneg sep spig stann Staph  
sul.ac sulph tab Ter Ther thuj verat zinc

### **DOR\_queimante\_hipocôndrio\_direito 37r**

*PAIN\_burning\_hypochondria\_right*

acon agar aloe am.c am.m anan Ars aur Aur.m aur.s  
Bry carb.v carbn.s chel Crot.c Gamb Kali.c kali.m  
Lac.c Lach laur Lept mag.c mag.m Med mur.ac Nit.ac  
ph.ac Phos plb sang stann sulph ter Ther thuj zinc

**DOR\_queimante\_hipocôndrio\_esquerdo 15r***PAIN\_burning\_hypochondria\_left*

am.c bor caust chel Coc.c Graph grat kali.i lac.c plat  
ruta sep sulph tab verat

**DOR\_queimante\_hipogástrio 30r***PAIN\_burning\_hypogastrium*

agar all.c alum Am.c arund bar.c Calad Camph  
card.m crot.h graph grat helon hep kali.n Kreos lac.c  
Lach lil.t nat.m ph.ac phos plat ruta sep stann stram  
sulph tarax tarent

**DOR\_queimante\_internamente 189r***PAIN\_burning\_internally*

abies.c acet.ac achy ACON acon.f Aesc Agar aloe  
Alum alum Am.br Am.c Am.m ambr ammc amor.r  
ang Ant.c ant.t Apis arg.m Arg.n Arn Ars ars.i Ars.s.f  
Arum.t arund Asaf asar Aur aur.i Bapt Bar.c bar.m  
BELL Berb Bism bor bov brom BRY Bufo Calad Calc  
Calc.p calc.sil camph Cann.i cann.s CANTH caps  
Carb.ac Carb.an CARB.V Carbn.s Caust cedr Cham  
Chel Chin Cic cina Clem Cocc Coff Colch Coloc Com  
Con cop crot.t cund Cupr cycl Dig Dios dol Dros Dulc  
equis eucal eup.pur Euph euphr Fl.ac form gamb  
Graph Hell Hep hist hydr hyos Ign iod Ip IRIS kali.ar  
Kali.bi Kali.c Kali.i kali.n kali.s kalm kreos lac.ac  
Lach Laur led Lil.t Lith.c Lob Lyc m.arct m.aust  
mag.c Mag.m Mang MERC Merc.c Merc.i.f Mez  
mosch Mur.ac Nat.ar Nat.c Nat.m Nit.ac Nux.m  
NUX.V oena ol.j Op Osm Ox.ac par Petr Ph.ac PHOS  
phyt Plat Plb Prun Psor Puls pyrog Ran.b Ran.s rat  
Rhod Rhus.t rob Rumx Ruta SABAD Sabin Sang  
sang.n Sars Sec Seneg SEP Sil sin.n Spig Spong Stann  
Staph stram stront.c Sul.ac SULPH tab tarax tarent  
Tell Ter Thuj uran ust uva Verat verat.v viol.o viol.t  
we Zinc Zinc.p

**DOR\_queimante\_internamente\_com\_frieza  
externa***PAIN\_burning\_internally\_with\_external\_coldness*

ars verat

**DOR\_queimante\_lábios 59r***PAIN\_burning\_lips*

Acon agar All.c Am.c Am.m anac ant.t apis arg.n arn  
ars Arum.t asaf aur aur.ar aur.m aur.m.n aur.s bar.c bell  
berb bor bry caps carb.ac Carb.an carbn.s chel chin  
chlf Cic con Crot.t Glon Ham hyos kali.c lac.c lach  
lyss mag.s Merc Mez Mur.ac nat.s Nux.m Ph.ac Phos  
plat Psor rhod Sabad spig Staph Sulph tab tell thuj  
zinc

**DOR\_queimante\_laringe 76r***PAIN\_burning\_larynx*

Acon Aesc ail Alum Am.caust Am.m ambr aphis apis  
arg.m Arg.n Ars ars.i ars.s.f atro bals.p Bell bov brom  
bry bufo Calc.p Canth Carb.v carbn.s Caust Cham  
chel Clem coc.c cur dor dros elaps ery.a ferr ferr.i  
ferr.p Gels Graph Hydr.ac Iod ip Kali.bi Kali.i kali.n  
lac.ac lachn Lob mag.m mag.s mang Merc Mez myric  
Nat.ar Nit.ac oena Par Ph.ac Phos phyt Puls pyrog

Rhus.t Rumx sang Seneg Spong Stict tab Tarent thuj  
urt.u zinc.p zing

**DOR\_queimante\_língua 142r***PAIN\_burning\_tongue*

acet.ac Acon aesc all.c alum alum Am.caust Am.m  
ang apis Arg.n arn Ars Ars.i ars.s.f Arum.t asar Aur  
aur.ar aur.i bad Bapt Bar.c bar.i bar.s Bell bell.p  
benz.ac berb Bov cact Calc calc.i Calc.s Canth carb.ac  
Carb.an Carb.v Carbn.s cast Caust cedr Cham chel  
chim Chin chin.ar chlor Cimx cocc coch coff Colch  
Coloc con conv crot.t cupr Dros Echi ferr ferr.ar ferr.i  
ferr.p gamb gels glon graph ham Hydr hyos indg iod  
Ip iris Jac.c Jatr Kali.ar kali.bi kali.c kali.chl kali.m  
kali.p kali.s lac.ac lac.f Lach Laur led Lyc Mag.m  
manc mand Mang Merc Merc.c merc.sul Merl Mez  
mur.ac naja nat.s ol.an op Ox.ac pall peti petr ph.ac  
phel Phos Phyt Plat plb Podo prun Psor Ran.s raph rat  
rhod rhus.t rumx Sang sanic sars sec seneg Sep sin.n  
spig Sul.ac sul.i Sulph tarax thuj verat Verat.v vesp  
xan zinc zinc.p

**DOR\_queimante\_localizada 18r***PAIN\_burning\_spots\_in*

agar ambr apis atha carb.v chin coloc glon ign lim lyc  
mand nat.s plat raph sang Sulph viol.o

**DOR\_queimante\_mama (burning) 39r***PAIN\_burning\_mammae*

aesc ambr anan ant.t Apis Ars arund bell bry Bufo calc  
Calc.p carb.an cast chin.ar Cimic com con crot.t indg  
iod lach laur led lob Lyc Mez ol.an onos orig petr Phos  
Phyt puls sang sel senec symph tarent.c

**DOR\_queimante\_mamilos (burning) 24r***PAIN\_burning\_nipples*

Agar Ars arund benz.ac cast cic con Crot.t gink.b  
Graph Lyc nat.sil onos orig petr phos psor puls sang  
senec sep Sil Sulph symph

**DOR\_queimante\_nariz 103r***PAIN\_burning\_nose (smarting)*

Aesc aeth Agar All.c aloe alum alum.p alum.sil Am.c  
ambr anan ang ant.c aphis apis Arg.m Arg.n Ars ars.s.f  
arum.t Arund aur aur.ar aur.m aur.s bar.c Bell berb bor  
bov brach brom bufo calad Canth caps Carb.an Carb.v  
card.m Caust chel chlor cimic cina Cist clem coc.c  
Coloc Con cop crot.c Crot.t gamb Gels gran grat Hep  
Hydr kali.ar Kali.bi Kali.c Kali.i Kali.n kali.p kali.s  
kali.sil led lyc Mag.m Med merc Merc.c merl Mez  
nat.ar Nat.m Nat.s nicc Nit.ac ol.an pall petr ph.ac  
phel Phos phys plat psor rat sabad sang sars sec senec  
Seneg Sil sin.n stann stry Sulph syph tab tarent

**DOR\_queimante\_olhos 198r***PAIN\_burning\_eyes (smarting, biting)*

Acon aesc Aeth Agar agn All.c Alum am.m ambr anan  
ang anh Apis Arn ARS ASAF aur aur.ar aur.m bar.c  
bar.i bar.s Bell bor bov BRY cact Calc calc.i calc.sil  
canth Caps carb.ac carb.an Carb.v Carbn.s card.m carl  
caust Cham Chin cic clad cob.n Coloc Con Croc  
Crot.h Crot.t cupr cycl Dig dios Dros elaps erig eug  
Euphr eupi fago ferr ferr.ar ferr.i ferr.p fl.ac glon gran

graph ham hell Hep hura hydr hyos hyper ign ilx.a ind indol iod ip iris iris.t jab jug.c kali.ar Kali.bi Kali.c Kali.i kali.m kali.n kali.p Kali.s kalm kreos Lac.c Lach lachn lact laur led lept lil.t lyc lyss Mag.c mag.m mag.p mag.s manc mang med meph Merc Merc.c merc.i.f Merc.i.r merl Mez mosch mur.ac myric nat.ar nat.c Nat.m nat.p Nat.s Nicc nit.ac nux.m Nux.v ol.an olnd Op osm ox.ac paeon par Petr Ph.ac phel Phos phys Phyt pic.ac pilo plat plb podo psil psor Puls Ran.b Ran.s raph rat rheum rhod rhus.t rhus.v RUTA sabad sabin Sang sanic sars sel seneg sep sil Sin.n sol.n Spig Spong stann staph stront.c sul.ac SULPH syph tab Tarax tarent tarent.c tep teucr ther Thuj tril ust valer verat verb vesp vib viol.o viol.t Zinc

### **DOR\_queimante\_ossos ,nos 41r**

*PAIN\_burning\_bones*

ang ant.t arn ars Asaf Aur bell bry Carb.v caust chel coloc con dros Euph Fl.ac form Hep ign kali.i Lach lyc mang merc Mez nat.c nit.ac par Ph.ac phos puls Rhus.t Ruta sabin Sep Sil staph Sulph tarent thuj Zinc

### **DOR\_queimante\_ossos\_menstruação, durante**

*PAIN\_burning\_bones\_menses, during*

Carb.v

### **DOR\_queimante\_ossos\_noite**

*PAIN\_burning\_bones\_night*

Mez ph.ac phos

### **DOR\_queimante\_ouvido 119r**

*PAIN\_burning\_ear*

acon aesc aeth agar all.c alum alum.p alumn am.c am.m aml.ns anac anan ang ant.c ant.t Apis arg.m arn Ars ars.s.f arum.t arund asaf Aur aur.ar aur.m aur.n aur.s bell berb bor bov brom bry calc calc.p camph cann.i canth Caps carb.an carb.v Caust cham chel chin chin.ar cic clem con cop crot.t cycl daph dig Dros fago ferr.p grat ham Ign jac.c jatr kali.ar kali.bi kali.c kali.n kreos lach laur lob.s lyc lycps lyss mag.c mag.m Mang Merc merc.sul merl mit mur.ac naja Nat.m nat.p ol.an olnd op ph.ac phel phos pic.ac plat puls pyrog ran.b rhus.t rhus.v sabad Sang sars sep spig spong staph still stry sulph tab tarax Tell teucr thuj til upa verat zinc zinc.p

### **DOR\_queimante\_ovários 27r**

*PAIN\_burning\_ovaries*

abrot anan apis Ars Bell bufo Canth carb.an coloc con Eupi goss Kali.i kali.n Lac.c Lach Lil.t lyc med merc nat.m Plat Sep Thuj tub ust zinc

### **DOR\_queimante\_partes\_seguradas\_com\_as\_mãos (hold with hands)**

*PAIN\_burning\_parts\_hold\_with\_hands*

bry Caust

### **DOR\_queimante\_queimadura, como por 45r**

*PAIN\_burning\_as\_from\_burning*

Agar aloe alum ambr Apis ars Arum.t Bapt Bar.c bell Berb bry cann.s carb.v caust chin Coloc ferr hyos Ign Iris kali.c Lil.t Mag.m merc mez mur.ac nat.c Nux.v op osm par phos Phyt Plat Puls Ran.s Sabad Sang Sep still sul.ac tarent thuj verat

### **DOR\_queimante\_reto 209r**

*PAIN\_burning\_rectum*

abies.c Aesc aeth Agar agn aloe Alum alum.p alum.sil Alumn am.c Am.m ambr ang ant.c ant.t apis Apoc Arg.n Arist.m arn Ars Ars.i ars.s.f arum.t arund asc.t aspar aster aur aur.ar aur.i aur.m aur.s bapt Bar.c bar.i bar.m bell Berb bor Bov brom Bry cain Calc calc.i calc.p calc.s calc.sil cann.s canth Caps Carb.an Carb.v Carbn.s Card.m carl Cast caust cham chin chin.ar chion cic clem cob coc.c cocc colch coll coloc con Cop corn Crot.t cub cupr cycl der dig dios dire dol dor Dulc erig Eup.per Euph euphr ferr ferr.ar ferr.i ferr.p Fl.ac Gamb gels glon Graph grat ham hell Hep Hydr hydrc hyos ign ind Iod ip iris Jug.c jug.r Kali.ar Kali.bi Kali.c Kali.m kali.n kali.p Kali.s kali.sil kalm Lach lact laur Lil.t Lyc lyss Mag.c Mag.m mag.s Manc med Merc Merc.c merc.d merc.i.f merc.sul merl Mez Mur.ac naja Nat.ar Nat.c Nat.m nat.p nat.s nicc Nit.ac nuph nux.m Nux.v ol.an Olnd Op osm Paeon pen Petr petros ph.ac phel Phos phys pic.ac plat plb podo Prun Psor ptel Puls Rat rheum rhod rhus.t rhus.v sabad sabin sang sars scor sec Sep Sil sin.a sol.t.ae Spong stann staph stram Stront.c Sul.ac sul.i Sulph sumb syph tab tarent tep Ter Thuj trom urt.u verat verat.v vinc Zinc zinc.p

### **DOR\_queimante\_reto\_defecar\_após 119r**

*PAIN\_burning\_rectum\_stool\_after*

Aesc agar aloe Alumn am.c Am.m ant.t apis Ars Ars.i ars.s.f arund asc.t aster aur.ar bar.c bar.i bar.m Berb bov Bry Calc calc.i calc.sil cann.s Canth caps Carb.v Carbn.s Carl Cast Caust cic clem cob coc.c colch Coloc cop Corn crot.t dire dulc euphr ferr ferr.ar ferr.i ferr.p Gamb Graph grat hell hep Hydr ign ind iod iris Jug.c Jug.r Kali.ar Kali.bi Kali.c kali.m kali.n kali.p kali.s kali.sil kalm Lach laur Lil.t Lyc Mag.c Mag.m Merc Merc.c Mur.ac Nat.ar Nat.c Nat.m nat.p Nat.s nicc Nit.ac nuph nux.m Nux.v Olnd osm paeon Petr phel Phos Pic.ac ptel Puls Rat rheum rhod rhus.t sars sec sep Sil sin.a sol.t.ae stann Staph Stront.c sul.i Sulph tarent ter Thuj Trom urt.u Zinc zinc.p

### **DOR\_queimante\_reto\_defecar\_durante 103r**

*PAIN\_burning\_rectum\_stool\_during*

agar aloe Alum alum.p alum.sil am.c am.m ang Ars ars.s.f asc.t Bar.c bar.m Berb Bor Bry Calc calc.s calc.sil cann.s Canth caps carb.an carb.v Carbn.s cast caust cham chin chin.ar chion clem cob cocc coloc Con corn crot.t cycl dios ferr ferr.ar ferr.p Fl.ac gamb Graph grat hep Hydr iris Kali.ar Kali.bi Kali.c Kali.m kali.p kali.s kali.sil Lach lil.t Lyc mag.m Merc Merc.c merc.d Merc.sul Mur.ac nat.ar nat.c Nat.m nat.p Nat.s nicc nit.ac Op osm Phos phys pic.ac Plat plb podo prun Puls Rat rheum rhus.t sabad sep Sil sin.a Staph stram Stront.c Sul.ac Sulph tab tep ter trom Verat vinc Zinc zinc.p

### **DOR\_queimante\_reto\_diarréia\_durante 36r**

*PAIN\_burning\_rectum\_diarrhea\_during*

aloe Alum Ars Aur aur.ar aur.m aur.s bov bry canth  
Caps carb.an caust chin chin.ar Dulc Gamb glon graph  
grat ip iris Jug.c Kali.ar Kali.c kali.s Lach mag.m  
Manc Merc Mur.ac nat.c Nuph op Rat Sulph

### **DOR\_queimante\_rim 50r**

*PAIN\_burning\_kidney*

Acon aloe apis ars Ars.h arum.d arund aur Bell  
Benz.ac Berb bufo but.ac cann.i Canth cedr cemic  
coloc hedeo Helon hep Ip Kali.bi Kali.c Kali.i kali.n  
lac.d lach lachn Lyc merc.c nat.ar nat.m Nux.v ph.ac  
Phos phyt pin.s plb Puls rheum sabad sabin sang sep  
Sulph Ter thuj zinc zing

### **DOR\_queimante\_traquéia 39r**

*PAIN\_burning\_trachea*

Acon Ant.t ars ars.i arum.t Asaf bov Carb.v Caust  
Cham clem Coc.c Dros euph euphr ferr gels Iod  
Kali.bi kali.n Lach mag.s mang Merc.c mez myric  
ph.ac Phos phyt rumx Sang Seneg Spong sulph tep ter  
thuj zinc Zinc.p

### **DOR\_queimante\_uretra 196r**

*PAIN\_burning\_urethra*

acon aesc agar agn All.c all.s aloe alum alum.p  
alum.sil alum.n am.c ambr ammc anag ang Ant.c Ant.t  
anth aphis apis apoc Arg.n Ars ars.s.f arund asar asc.c  
aspar aur aur.ar aur.m aur.s Bapt Bar.c bell benz.ac  
Berb bor bov brom Bry bufo cact cain calad Calc  
calc.f Calc.p calc.s calc.sil Camph cann.i Cann.s  
Canth Caps carb.an carb.v carbn.s Card.m Carl Caust  
cedr cham chel chim Chin chin.s cemic cinnb clem cob  
coc.c Colch coloc con Cop crot.t cub cupr cupr.ar cur  
der dig dulc Echi Equis Ery.a eug eup.pur Ferr ferr.ar  
ferr.i ferr.p Fl.ac Gels gins glon graph grat hell helon  
hep hipp hydr.ac hydrog ign ip iris jab kali.ar kali.bi  
kali.c Kali.i kali.m kali.n kali.p kali.s kali.sil lac.c lach  
laur led lil.t Lith.c lob Lyc lyss Mag.c mag.m manc  
Mang med Merc Merc.c merl mez mosch mur.ac  
Nat.ar Nat.c nat.m nat.p nat.s Nit.ac Nux.m Nux.v op  
ox.ac par pareir Petr Petros Ph.ac phel Phos pic.ac plb  
polyg.h Prun Psor ptel Puls pulx raph rat rheum Rhod  
rhus.t Rhus.v sabad sabin Sars sec Sel senec seneg  
Sep Sil stann Staph still stry Sul.ac Sulph tab Tarent  
Ter teucr Thuj uran uva Verat Viol.t zinc zinc.p

### **DOR\_queimante\_uretra\_urinar\_antes 30r**

*PAIN\_burning\_urethra\_urination\_before*

alum apis Aspar Berb Bor Bry Calc Cann.i Canth caps  
chel coc.c colch cop dig ery.a fl.ac Merc Merc.c Nat.c  
Nit.ac Nux.v ph.ac phos Prun Puls rhod seneg Sulph  
zinc

### **DOR\_queimante\_uretra\_urinar\_após 69r**

*PAIN\_burning\_urethra\_urination\_after*

alumn ang ant.t apis apoc arg.n arund aspar benz.ac  
Berb Bor bov brom bufo calc calc.p Cann.i Cann.s  
Canth Caps Carb.an Card.m Caust Chel chin Clem  
cob coc.c colch coloc Con cop dig Fl.ac grat hydrog  
iris Kali.bi Kali.c kali.p led Lil.t Lyc lyss mag.c  
Mag.m Merc Mez mur.ac Nat.c Nat.m nat.s Nit.ac

nux.v phel Phos pic.ac plb ptel Puls rhus.t sars seneg  
Staph sulph tab tarent Thuj zinc

### **DOR\_queimante\_uretra\_urinar\_durante 151r**

*PAIN\_burning\_urethra\_urination\_during*

Acon Aesc Agar aloe alum alum.p alum.sil Ambr anag  
Ant.c anth aphis apis apoc Arg.n ars ars.s.f asc.c aur.m  
aur.s Bapt Bar.c Bell benz.ac Berb bov Bry cact cain  
calad Calc calc.f Calc.p calc.s calc.sil Camph Cann.i  
Cann.s Canth Caps Carb.an Carb.v carbn.s Caust cedr  
Cham Chel Chim chin chin.s Clem cob coc.c Colch  
Con Cop crot.t Cub cupr cupr.ar cur dig dulc Echi  
Equis Ery.a eug Eup.pur Ferr ferr.ar ferr.i ferr.p fl.ac  
Gels glon graph grat hell helon Hep hydr.ac Ign Ip  
kali.ar kali.bi Kali.c kali.m Kali.n kali.p kali.s kali.sil  
lach laur Lil.t lob Lyc Mag.c mag.m Mang med Merc  
Merc.c mez mur.ac Nat.ar Nat.c Nat.m nat.p nat.s  
Nit.ac Nux.m Nux.v op ox.ac par pareir petr Petros  
ph.ac Phos pic.ac plb Psor ptel Puls raph rat rheum  
rhod rhus.t sabad sabin Sars sec Sel Seneg Sep Sil  
Staph Sul.ac Sulph tab tarent Ter Thuj Uran uva Verat  
Viol.t Zinc Zinc.p

### **DOR\_queimante\_útero 36r**

*PAIN\_burning\_uterus*

anan Arg.n Ars ars.i Bell Bry bufo calc.ar Calc.p  
calc.sil carb.an Carb.v Con cur Hep Kreos lac.c Lach  
lap.a Lyc merc Nat.m Nux.v ph.ac phos pip.n ran.b  
raph rhod rhus.t Sec sep sulph tarent ter thuj

### **DOR\_queimante\_vagina 37r**

*PAIN\_burning\_vagina*

all.s ars aur aur.m aur.s Bell Berb bufo calc calc.ar  
Calc.p Canth carb.an card.m Cham Chel cop Graph  
helon ign Kali.bi kali.p Kreos lyc Merc Nat.m Nit.ac  
Petr phos pop.c Puls pulx sabin sep spira Sulph Thuj

### **DOR\_queimante\_vasos\_sanguíneos, nos 22r**

*PAIN\_burning\_blood\_vessels*

agar Ars Aur brom Bry Calc carb.v chin com Hyos  
med nat.m nit.ac Op phos plb Rhus.t sec Sulph syph  
verat xan

### **DOR\_rasgante (tearing) (gh) (GN) 282r**

*PAIN\_tearing (gh) (GN)*

acon act.sp adon aesc aeth agar agn ail all.c aloe alum  
alum.p alum.sil alum.n am.c am.m ambr ammc anac  
Anan ang ant.c ant.s.aur ant.t aphis apis arg.m arg.n  
arist.cl arn ars ars.i ars.s.f arum.t asaf asar atra.r aur  
aur.ar aur.i aur.m aur.m.n aur.s bar.a bar.c bar.i bar.m  
bar.s bell benz.ac berb bism bor bov brom bruc bry  
cact cadm.s calad calc calc.a calc.ar calc.caus calc.i  
calc.p calc.s calc.sil camph cann.i cann.s canth caps  
carb.ac carb.an carb.v carbn.o carbn.s carl cast caul  
caust cedr cham chel chim.m chin chin.ar chin.s chlor  
cic cemic cina cinnb cist clem cob coc.c cocc coff  
colch coloc con cop croc crot.h crot.t cupr cupr.a cycl  
cyt.l Daph dig dios dros dulc elaps ery.a eup.per euph  
euphr eupi ferr ferr.ar ferr.i ferr.m ferr.p fl.ac form  
gamb gels glon gran graph grat guaj guare ham hell  
hep hera hist hyos hyper ign indg inul iod ip kali.ar

kali.bi kali.c kali.i kali.m kali.n kali.p kali.s kali.sil  
 kalm kreos lac.ac lach lachn lact lam laur led lil.t lith.c  
 lyc lyss m.ambo m.arct m.aust mag.c mag.m mag.p  
 mag.s manc mang med meny meph merc merc.c  
 merc.i.r merl mez mill mosch mur.ac naja nat.ar nat.c  
 nat.m nat.p nat.s nat.sil nice nit.ac nit.s.d nuph nux.m  
 nux.v ol.an olnd op ox.ac oxyg paeon par paraf petr  
 ph.ac phel phos phyt plan plat plb prun psor puls ran.b  
 ran.s raph rat rheum rhod rhus.a rhus.t rhus.v ruta  
 sabad sabin samb sang sars sec sel seneg sep sil spig  
 spong squil stann staph stram stront.c sul.ac sul.i  
 sulph tab tarax Tarent tax tell ter teucr thlas thuj til  
 tong tub upa uran.n urt.u uva vac valer verat verat.v  
 verb vinc viol.o viol.t vip zinc zinc.o zinc.p zing

### **DOR\_rasgante\_articulações 112r**

*PAIN\_tearing\_joints*

acon agar Agn alum am.c am.m Ambr anac ang  
 ant.s.aur ant.t Arg.m arist.cl arn ars ars.i asaf asar Aur  
 bar.c bell bism Bov Bry cact Calc camph canth  
 carb.an carb.v carl Caust cham chel Chin cic cina cist  
 clem cocc Colch con cupr cycl dig dros dulc euphr  
 ferr graph grat guaj hell hep hera hyos ign iod Kali.c  
 Kali.n kreos lach laur Led lyc mag.m mang meny  
 Merc mez mosch mur.ac nat.c nat.m nat.s nit.ac nit.s.d  
 nux.m Nux.v olnd par petr Ph.ac Phos plb puls ran.b  
 rheum rhod Rhus.t ruta sabad sabin samb Sars sec Sep  
 sil spig spong stann staph Stront.c Sulph tarax Teucr  
 thuj valer verat verb viol.o Zinc

### **DOR\_rasgante\_articulações\_paralítica e 15r**

*PAIN\_tearing\_joints\_paralytic\_and*

bell carb.v chel chin cocc con dig Kali.c meny nat.m  
 nit.ac phos sars stann Staph

### **DOR\_rasgante\_articulações\_penetrante 23r**

*PAIN\_tearing\_joints\_sticking*

agn anac bar.c calc chin colch dulc graph guaj hyos  
 Led mag.c mang merc mur.ac nat.c nat.m puls sabin  
 sep staph thuj Zinc

### **DOR\_rasgante\_articulações\_pressiva 29r**

*PAIN\_tearing\_joints\_pressing*

agn anac ang arg.m arn asaf bell bism Carb.v caust  
 cham chin coloc graph guaj hyos kali.c led lyc mez  
 ph.ac ruta sabad sars sep spong stann staph zinc

### **DOR\_rasgante\_articulações\_queimante e**

*PAIN\_tearing\_joints\_burning*

Carb.v caust nat.c nit.ac

### **DOR\_rasgante\_articulações\_sacudida e 10r**

*PAIN\_tearing\_joints\_jerking*

acon caust Chin cupr laur mang olnd Puls Rhus.t  
 Sulph

### **DOR\_rasgante\_cabeça 224r**

*PAIN\_tearing\_headrending*

acon act.sp aesc aeth agar Agn ail all.c aloe alum  
 alum.p alum.sil am.c Am.m ambr ammc Anac ang  
 ant.c ant.t apis Arg.m arg.n Arn Ars ars.i ars.s.f arum.t  
 asaf asar Aur aur.ar aur.i aur.m aur.m.n Aur.s bar.c  
 bar.i bar.m bar.s Bell benz.ac Berb bism bor bov brom  
 Bry cact calad Calc calc.a calc.ar calc.p Calc.s calc.sil

camph cann.s Canth caps Carb.ac carb.an Carb.v  
 carbn.o carbn.s carl cast Caust Cham Chel chim.m  
 Chin chin.ar chin.s cic cemic cina cinnb clem coc.c  
 Cocc coff colch Coloc Con cop croc crot.t cupr Cycl  
 dig dros dulc eup.per euph euphr eupi ferr ferr.ar ferr.i  
 ferr.p form glon gran graph grat Guaj ham hell hep  
 hyos hyper Ign indg inul iod Ip kali.ar kali.bi Kali.c  
 kali.i kali.m kali.n kali.p Kali.s kali.sil Kalm Kreos  
 lach lachn lact laur led lil.t lith.c Lyc lyss m.ambo  
 m.arct m.aust Mag.c Mag.m mag.p mag.s manc Mang  
 meny Merc Merc.c merc.i.r merl mez mill mosch  
 Mur.ac naja nat.ar nat.c Nat.m nat.p nat.s nice nit.ac  
 nuph Nux.m Nux.v Ol.an olnd op oxyg paeon par petr  
 Ph.ac phel phos plat plb psor Puls ran.b ran.s rat  
 rheum Rhod Rhus.t rhus.v ruta sabad sabin samb sang  
 sars sel seneg Sep Sil Spig spong squil Stann Staph  
 stram stront.c sul.ac sul.i Sulph tarax tell ter teucr thuj  
 til tub upa vac valer verat verb vinc viol.t vip Zinc  
 zinc.p

### **DOR\_rasgante\_estômago 52r**

*PAIN\_tearing\_stomach*

acon Act.sp Aeth agar aloe alum alum.p alum.sil  
 Anan ang Ars bar.c berb calc carb.an carb.v chin chin.ar cic  
 Cocc Colch Coloc con Cupr cupr.a Daph dig dios  
 graph iod kali.bi kalm lach lyc merc merc.c mez nit.ac  
 nux.v petr phos phyt plat plb puls rhus.t ruta sep  
 Tarent thuj verat Zinc

### **DOR\_rasgante\_externamente 191r**

*PAIN\_tearing\_externally*

Acon adon aesc Agar agn Alum alum.p Alum.sil  
 Alum.p Alum.sil Alum.m Ambr Anac ang ant.c ant.t aphis  
 apis arg.m Arn Ars ars.s.f Asaf asar aur aur.ar aur.i  
 aur.m aur.s bar.a bar.c bar.i bar.m bar.s Bell Berb Bism  
 bor bov brom bruc Bry cact calad Calc calc.caus calc.i  
 calc.p Calc.sil camph cann.s canth Caps carb.an  
 Carb.v Carbn.s Caust Cedr Cham Chel Chin chin.ar  
 chin.s cic Cemic cina cist clem coc.c cocc coff Colch  
 Coloc con croc Crot.t cupr Cycl Cyt.l dig dros Dulc  
 euph euphr Ferr Ferr.ar ferr.m ferr.p Gamb Gels graph  
 Guaj hell hep hera hist hyos Hyper ign Indg iod ip  
 kali.ar Kali.bi Kali.c Kali.i Kali.n Kali.p Kali.s kali.sil  
 Kalm Kreos lach lact lam laur Led Lyc lyss Mag.c  
 mag.m mang med meny Merc Merc.c Mez mosch  
 mur.ac Nat.ar Nat.c Nat.m nat.p Nat.s Nat.sil Nice  
 Nit.ac nux.m Nux.v olnd op ox.ac par petr ph.ac Phos  
 phyt plan plat plb Puls Ran.b ran.s Rat rheum Rhod  
 Rhus.t ruta sabad sabin samb sang Sars Sec Sel seneg  
 Sep Sil Spig spong squil stann Staph stram Stront.c  
 sul.ac sul.i Sulph tarax teucr thuj tong Tub Valer verat  
 verb vinc viol.o viol.t Zinc zinc.o

### **DOR\_rasgante\_glândulas 48r**

*PAIN\_tearing\_glands*

agn am.c Ambr Arn bar.c bar.s Bell bov Bry Calc  
 cann.s Caps Carb.an Carb.v Caust Cham Chin cocc  
 con cycl Dulc ferr graph grat ign Kali.c kali.s kreos

Lyc Merc mez nat.c nit.ac nux.v ol.an phel phos Puls  
Rhod Rhus.t sel seneg sep Sil staph Sulph thuj Zinc

**DOR\_rasgante\_internamente 176r**

*PAIN\_tearing\_internally*

acon act.sp aesc Agar agn all.c aloe alum am.c am.m  
Ambr anac ang ant.c ant.s.aur Ant.t apis Arg.m arg.n  
arist.cl arn ars ars.i ars.s.f asaf asar Aur aur.m aur.s  
bar.c bar.i bar.m bar.s Bell Berb bism bor bov Bry cact  
calad calc calc.p camph cann.s canth Caps carb.an  
Carb.v Carbn.s carl caust Cham Chel chin chin.ar cic  
cina cist clem cocc coff colch Coloc Con croc crot.h  
cupr cycl dig dios dros dulc elaps euph euphr ferr  
ferr.p fl.ac Gran graph grat guaj hell hep hera hyos Ign  
iod ip kali.ar kali.bi kali.c kali.m kali.n kali.p Kali.s  
Kalm kreos Lach lact laur Led lil.t Lyc Mag.c mag.m  
mang Meny meph Merc mez mosch mur.ac nat.ar  
nat.c Nat.m nat.s nicc nit.ac nit.s.d nux.m Nux.v olnd  
op paeon par petr ph.ac phel Phos plat plb Prun Puls  
ran.b ran.s rheum Rhod rhus.t ruta sabad sabin samb  
sang sars sec sel seneg Sep Sil Spig spong squil Stann  
staph stram stront.c sul.ac Sulph tab Tarax teucr thlas  
thuj tub uran.n urt.u uva valer verat Verat.v Verb viol.o  
viol.t Zinc

**DOR\_rasgante\_internamente\_afastando 20r**

*PAIN\_tearing\_internally\_tearing\_away*

act.sp coloc dig hep Kali.bi kreos led mosch nux.v  
paeon petr phos Plb Rhus.t sep sulph thlas thuj uran.n  
urt.u

**DOR\_rasgante\_internamente\_baixo, para 73r**

*PAIN\_tearing\_internally\_downward*

Acon Agar Agn alum anac ant.c ant.t arg.n Ars ars.s.f  
asaf aur aur.s Bar.c bar.i bar.m bar.s Bell bism Bry calc  
canth Caps Carb.v Carbn.s caust chel Chin cina colch  
Coloc con croc dulc euphr Ferr ferr.p Graph ign Kali.c  
kali.m kali.n kali.p Kali.s kalm laur Lyc mag.c Meny  
Merc mez mur.ac nat.ar Nat.c nat.m Nit.ac Nux.v  
ph.ac phos Puls rhod Rhus.t sabin Sars squil stann  
staph Sulph thuj Valer Verat verb zinc

**DOR\_rasgante\_internamente\_cima, para 43r**

*PAIN\_tearing\_internally\_upward*

acon alum Anac ant.c arn Ars asaf aur Bell Bism bor  
calc carb.v caust chin clem colch Con Dulc euphr  
mag.c meny merc Nat.ar Nat.c nat.m Nit.ac Nux.v  
ph.ac phos puls rhod rhus.t samb sars Sep Sil Spig  
spong Stront.c sulph thuj valer

**DOR\_rasgante\_internamente\_dois em 35r**

*PAIN\_tearing\_internally\_asunder; t.*

agar alum am.m anac arn ars asar calc carb.an carb.v  
caust Coff colch con dig Ferr graph ign Mez mur.ac  
nat.m Nit.ac Nux.v op puls rhus.t sabin sep spig Staph  
sul.ac sulph Teucr thuj zinc

**DOR\_rasgante\_internamente\_fora, para 26r**

*PAIN\_tearing\_internally\_outward*

all.c am.c bell bov Bry Calc cann.s caust Cocc cycl  
elaps euph ip mang mez mur.ac nat.c par ph.ac Prun  
puls Rhus.t Sil Spig spong stram

**DOR\_rasgante\_internamente\_reposuo, durante**

*PAIN\_tearing\_internally\_rest, during*

Tub

**DOR\_rasgante\_laringe 50r**

*PAIN\_tearing\_larynx*

all.c alum am.c am.m ambr anac anan ars bell bor bov  
calc canth caps carb.an carb.v Caust chin cist coff dros  
ferr hep ign kali.c kali.n kreos lac.ac laur mag.c  
mag.m mang med mur.ac nat.m nux.v par ph.ac Phos  
plb Puls rhod Rhus.t sabad seneg sep sil spong Stann  
staph

**DOR\_rasgante\_músculos 127r**

*PAIN\_tearing\_muscles*

acon adon aesc agar agn alum am.c Am.m Ambr anac  
ang ant.c ant.t Arg.m arn Ars ars.i ars.s.f Asaf asar Aur  
aur.s bar.c bar.i bar.m Bell Bism Bor bov Bry Calc  
camph cann.s Canth caps Carb.an Carb.v Carbn.s  
Caust cham Chel Chin cic cemic Cina clem cocc  
Colch coloc con croc cupr cycl dig dros Dulc euph  
ferr Graph guaj hell Hep hyos ign iod ip Kali.c kali.m  
Kali.n kali.s kreos lach laur led Lyc Mag.c Mag.m  
Mang meny Merc mez mosch Mur.ac Nat.c Nat.m  
Nit.ac nux.v olnd par petr ph.ac Phos plat Plb Puls  
ran.b rheum Rhod rhus.t Ruta sabad Sabin samb sars  
sec sel seneg Sep Sil spig spong squil Stann Staph  
Stront.c sul.ac Sulph tarax Teucr thuj valer verat verb  
viol.o viol.t Zinc Zinc.p

**DOR\_rasgante\_músculos\_calambróide 35r**

*PAIN\_tearing\_muscles\_cramp-like*

Anac ang ant.c arg.m asaf aur bism Calc caust chel  
Chin dulc euph graph iod kali.c mang Meny mosch  
Mur.ac Nat.c nat.m nux.v Petr ph.ac phos Plat ran.b  
ruta samb sil stann stront.c thuj valer

**DOR\_rasgante\_músculos\_paralítica 25r**

*PAIN\_tearing\_muscles\_paralytic*

agn ant.c asaf carb.v Cham Chin cic Cina cocc con dig  
graph Hell Kali.c mez mosch nat.m nit.ac phos Sabin  
Sars seneg sil stann verb

**DOR\_rasgante\_músculos\_penetrante 43r**

*PAIN\_tearing\_muscles\_sticking*

acon agn ambr ang ant.t arg.m arn bar.c bell bry  
camph cann.s canth caps chin cic Colch coloc con  
dros dulc Euph guaj hyos ign iod kali.c Lyc mag.c  
mang merc mur.ac nat.m ph.ac phos rheum sars spong  
staph sulph teucr thuj Zinc

**DOR\_rasgante\_músculos\_pressiva 39r**

*PAIN\_tearing\_muscles\_pressing*

acon ambr anac ang ant.c arg.m arn asar bism camph  
cann.s Carb.v caust chin colch cupr cycl dig euph guaj  
Kali.c kali.n laur led lyc ph.ac ran.b ruta sabin sars sep  
spig Stann Staph stront.c sulph teucr viol.t zinc

**DOR\_rasgante\_músculos\_queimante e 11r**

*PAIN\_tearing\_muscles\_burning*

bell Carb.v caust kali.c led lyc Nit.ac ruta sabin tarax  
zinc

**DOR\_rasgante\_músculos\_sacudida 27r**

*PAIN\_tearing\_muscles\_jerking*

acon agar agn alum bell calc camph Chin cina Cupr dig dulc guaj lyc mang merc nat.c ph.ac phos plat Puls rhus.t spig Staph stront.c sul.ac sulph

**DOR\_rasgante\_olhos 100r**

*PAIN\_tearing\_eyes*

acon aeth agar all.c alum am.m ambr Anac ant.t Apis Arn Ars ars.s.f asaf asar aur aur.ar Aur.m bar.c bar.s Bell berb bism bor bov bry cadm.s Calc calc.caus Cham Chel chin Chin.s cic cob Cocc Colch Coloc con croc Crot.h crot.t dros euphr gran graph grat guare Hyos hyper ign iod Ip kali.ar Kali.c kali.n kali.p kali.s kali.sil kalm kreos led Lyc mag.c mag.s med meny Merc merc.c Mez mur.ac nat.c nat.m nat.s nice Nux.v paeon par Phos plb Prun Puls rat rhus.t ruta seneg sep Sil spig spong squil staph sul.ac sulph tax thuj valer Verat zinc zinc.p

**DOR\_rasgante\_ossos 98r**

*PAIN\_tearing\_bones*

acon agar alum Am.m anac ang Arg.m arn ars asaf Aur Aur.m aur.s Bar.c Bell Berb bism bor bov bry calc.p cann.s canth Caps Carb.v Caust cham chel Chin Cina Cocc colch coloc con crot.t Cupr Cycl dig Dros dulc Ferr Fl.ac gamb graph hell hep ign iod kali.bi Kali.c Kali.n Kalm Lach lact laur Lyc lyss mag.c mag.m mang meph Merc Merc.c Mez mur.ac nat.c nat.m nice Nit.ac nit.s.d nux.v olnd Ph.ac Phos plb puls Rhod rhus.t Ruta sabad Sabin samb sars sep Spig spong stann Staph Stront.c sul.ac sulph Tab Teucr Thuj valer verat verb Zinc

**DOR\_rasgante\_ossos\_paralítica**

*PAIN\_tearing\_bones\_paralytic*

bell Bism chel chin Cocc dig

**DOR\_rasgante\_ossos\_periósteo**

*PAIN\_tearing\_bones\_periosteum*

bry Mez ph.ac Rhod

**DOR\_rasgante\_ossos\_pressiva 9r**

*PAIN\_tearing\_bones\_pressing*

Arg.m arn asaf bism Bry coloc Cycl staph teucr

**DOR\_rasgante\_ouvido 157r**

*PAIN\_tearing\_ears*

Acon aesc aeth Agar all.c aloe Alum Alum.p alum.sil am.c am.m Ambr Anac anan ang ant.t apis arg.m Arg.n arn Ars ars.i ars.s.f arum.t asaf atra.r aur aur.s Bar.c bar.i bar.m bar.s Bell berb bism bor bov brom cadm.s calc calc.caus calc.i calc.p calc.sil camph cann.i Canth Caps carb.an Carb.v carbn.s cast caul Caust Cham Chel Chin Chin.ar coc.c colch Con cupr cycl dig dros Dulc elaps ery.a eupi ferr.p gamb gran Graph grat Guaj hep hyos indg iod kali.ar kali.bi Kali.c kali.i kali.m kali.n kali.p kali.s Kali.sil kalm kreos Lach lachn laur Lyc Lyss m.arct m.aust Mag.c Mag.m Mang meny meph Merc merl Mez mur.ac nat.ar nat.c Nat.p nat.s nat.sil nice Nit.ac Nux.m nux.v ol.an par petr Ph.ac phel Phos plan Plat Plb psor Puls ran.b raph rat Rhod rhus.a rhus.t rhus.v sabin Sars Sep sil spig Squil Stann stram stront.c Sul.ac sul.i Sulph

tab tarax tarent teucr Thuj til upa verat Verb Zinc Zinc.p zing

**DOR\_rasgante\_pele 26r**

*PAIN\_tearing\_skin*

ambr anac arg.n ars bar.c bell berb bry calc Camph cann.s chlor coloc cycl Graph Kreos lyc Nit.ac Phos plan puls rhus.t sep sil staph sulph

**DOR\_rasgante\_pele\_coçar, após 12r**

*PAIN\_tearing\_skin\_scratching, after*

ars bell bry calc cycl Lyc puls rhus.t sep sil staph Sulph

**DOR\_rasgante\_rim 15r**

*PAIN\_tearing\_kidneys*

aesc anan arg.n arn bell BERB CANTH kali.c Lyc Mez Nux.v raph Rhus.t sars zinc

**DOR\_rasgante\_traquéia**

*PAIN\_tearing\_trachea*

stront.c sul.ac Sulph Zinc

**DOR\_repuxante (drawing) 238r**

*PAIN\_drawing*

acon adon aeth agar agn ail all.c aloe alum alumn am.c am.m ambr anac ang ant.c ant.s.aur ant.t aphis apis aran aran.ix arg.m arg.n arn ars ars.s.f asaf asar astac atha aur aur.m aur.m.n bad bapt bar.a bar.c bar.m bar.s Bell benz.ac berb bism bor bov brom Bry cact Calad calc calc.f calc.p calc.sil calen Camph cann.i cann.s canth caps carb.ac carb.an Carb.v carbn.s card.m carl case cast Caul Caust Cham Chel chin chin.ar chin.s cic cimic cimx cina cinnb cist clem coc.c cocc coff colch Coloc con corn croc crot.h Crot.t cupr cycl cyt.l dig digin Dros Dulc esp.g eug euon euph euphr eupi ferr ferr.ar ferr.ma ferr.p fl.ac Gamb gels gins glon goss gran Graph grat guaj guare gymno hell hep hipp hist hydr hydrc hyos hyper ign indg iod ip kali.ar kali.bi kali.c kali.i kali.m kali.n kali.p kali.s kali.sil kalm kreos lach lact lam laur led lil.t lup lyc lyss m.arct m.aust mag.c mag.m mag.s Mang med meny merc merc.c Mez mill morph Mosch mur.ac nat.ar nat.c nat.m nat.p nat.s nice Nit.ac nit.s.d nux.m Nux.v Ol.an olnd op par paraf petr ph.ac phos phyt plat Plb plect prun psor Puls ran.b ran.s raph rat rheum rhod Rhus.t ruta sabad sabin samb saroth sars sec sel seneg sep sil solid spig spong squil stann staph stram stront.c stry sul.ac sulph tab tarax ter teucr thuj til tub Valer verat verat.v verb viol.o viol.t zinc zinc.o zing

**DOR\_repuxante\_articulações 70r**

*PAIN\_drawing\_joints*

acon agn am.c ang Ant.c ant.s.aur Ant.t Arg.m asaf asar bar.c bell Bry calc cann.s Canth caps Carl Caul Cham chel chin cina cist clem coc.c cocc colch Cupr cycl graph hep hyos ign kali.c led lyc M.aust meny merc mez nat.c nat.m nat.s nit.ac nit.s.d Nux.m nux.v olnd par phos plat plb puls rheum Rhod Rhus.t sabad sabin sec seneg sep spig spong STAPH tarax teucr valer Verat viol.o

**DOR\_repuxante\_cabeça 169r**

*PAIN\_drawing\_head*



Acon aeth agar ail all.c aloe alum am.c ambr anac ang  
ant.c ant.t apis aran arg.m arg.n Ars asaf asar aur aur.m  
aur.m.n bad bapt bar.a bar.c bell benz.ac berb bism bor  
bov brom Bry cact calad Calc Calc.p camph cann.i  
cann.s canth caps carb.an Carb.v Carbn.s case cast  
Caust Cham chel Chin chin.s cic cimic cimx cina clem  
cocc coff colch coloc Con corn croc crot.h cupr cycl  
dig dros dulce eug eupi ferr ferr.ar fl.ac Gels gins Glon  
gran Graph grat guaj gymno hell hep hipp hydr ign  
indg iod ip kali.bi kali.c Kali.i kali.n kali.p kali.s kalm  
Kreos lach lact laur led lil.t lyc lyss Mag.c mang meny  
Merc merc.c mez mill Mosch mur.ac nat.ar nat.c  
Nat.m nat.p nat.s nit.ac Nux.v ol.an olnd petr Phos  
phyt Plat Plb plect psor Puls ran.b ran.s raph rat rheum  
Rhod Rhus.t ruta sabad sabin sars sel seneg Sep Sil  
spong squil stann Staph stront.c stry Sul.ac Sulph tab  
tarax ter thuj til valer verat verat.v verb viol.o zinc  
zing

### DOR\_repuxante\_glândulas 20r

*PAIN\_drawing\_glands*

agn alum Bell bov calc cann.s cham Chin cycl guaj  
Ign Merc mez nit.ac phos Puls Seneg Sil sulph thuj

### DOR\_repuxante\_interna, partes moles (3) 33r

*PAIN\_drawing\_inwards, of soft parts (3)*

acon Agar am.c arn Ars Bar.c bell Calad Carb.v caust  
chel chin Con cupr Dros dulce euph Euphr hell kali.c  
lach laur Mosch nat.c Nux.v PLB Rhus.t ruta sil Staph  
sulph valer zinc

### DOR\_repuxante\_lado direito

*PAIN\_drawing\_side right*

Sep

### DOR\_repuxante\_lado esquerdo

*PAIN\_drawing\_side left*

lyc

### DOR\_repuxante\_músculos 102r

*PAIN\_drawing\_muscles*

Acon agn alum ambr anac ang ANT.C ANT.T apis  
arg.m arn asaf asar aur bar.c BELL berb bism bov bry  
calc Camph cann.s canth Caps carb.ac Carb.v Caust  
CHAM Chel Chin Cic Cina Clem COCC coff Colch  
croc cupr CYCL dig Dros dulce euph ferr Graph hell  
hep hydr hyos Ign ip kali.bi kali.c kali.n Led Lyc  
Meny merc Mez morph Mosch Nat.m Nit.ac Nux.m  
nux.v Olnd par Petr ph.ac phos PLAT Plb PULS ran.b  
Ran.s raph Rhod Rhus.t ruta sabad sabin Samb sec  
Sep Sil Spig Spong Squil staph stram sul.ac Sulph  
tarax Teucr Thuj VALER Verat verb viol.o viol.t Zinc

### DOR\_repuxante\_ossos 64r

*PAIN\_drawing\_bones*

acon agar agn anac ang ant.t asaf atha aur Bar.c Bry  
calc.f cann.s canth Carb.v caust cham Chin Cocc  
colch crot.h cupr cycl gels graph hell ign indg ip  
kali.bi kali.c kreos led Lyc m.arct mang meny merc  
nat.m nit.ac nux.m olnd par petr ph.ac plb puls rhod  
sabad Sabin samb seneg sil spig stann Staph sulph ter  
teucr thuj valer verat zinc zinc.o

### DOR\_repuxante\_ouvido 105r

*PAIN\_drawing\_ears*

acon aloe alum anac ang ant.c arg.m arn ars ars.s.f asaf  
asar aur.m Bar.c bar.m bar.s Bell berb bism bov bry  
calc calc.sil canth carb.an caust Cham chel chin clem  
coc.c colch coloc Con croc crot.h Cycl dig dros dulce  
euphr ferr.ma ferr.p gamb glon grat hell hyper kali.ar  
kali.bi Kali.c kali.m kali.n kali.p kali.sil kalm kreos  
lach lact laur lyc mag.m mag.s mang merc mez mill  
mosch mur.ac Nat.m nice Nit.ac nux.v ol.an olnd op  
petr Ph.ac Phos Plat prun puls ran.s raph rhod rhus.t  
sars Sep Sil Spig spong squil Stann staph sul.ac sulph  
Tarax teucr thuj til valer verat Verb viol.o zinc

### DOR\_repuxante\_reumática

*PAIN\_drawing\_rheumatic*

am.c carb.v chel sul.ac

### DOR\_repuxante\_rim 34r

*PAIN\_drawing\_kidneys*

agar aloe alumn astat benz.ac berb calad cann.s Canth  
carl cham chel cinnb Clem coc.c colch cyt.l dulce iod  
kali.c kali.n lach lyc meny nat.m nit.ac Nux.m ruta  
sarth solid sulph Ter thuj zinc

### DOR\_repuxante\_tendões

*PAIN\_drawing\_tendons*

am.m kali.bi Nat.m rhus.t thuj

### DOR\_reto 275r

*PAIN\_rectum*

Abies.c acon Aesc aeth agar agn alet all.c aln Aloe  
Alum alum.p alum.sil Alumn Am.c am.m ambr ammc  
anac ang ant.c ant.t apis apoc aral aran Arg.n Arist.m  
arn Ars ars.i ars.s.f arum.t arund asar asc.t aspar aster  
aur aur.ar aur.i aur.m aur.s bac bapt bar.c bar.i bar.m  
bell berb bor bov Brom bros.g bry Bufo but.ac cact  
cain calad calc calc.f calc.i calc.p calc.s calc.sil camph  
cann.s canth Caps Carb.an Carb.v Carbn.s care  
Card.m carl case Cast Caust cench cham chel chim  
chin chin.ar chion chr.ac cic cimic clem cob coc.c  
cocc colch Coll Coloc con cop corn Croc Crot.t cub  
cupr cycl der dig dios dire dol dor dulce elaps erig  
Eup.per euph euphr eupi fago ferr ferr.ar ferr.i ferr.p  
Fl.ac Gamb gels glon gran Graph grat ham hell Hep  
hydr hydrc hydrog hyos hyper Ign ind iod ip iris Jug.c  
jug.r Kali.ar kali.bi Kali.c kali.chl kali.m Kali.n kali.p  
kali.s kali.sil kalm kreos lac.ac lac.c lach lact laur lec  
led lept Lil.t lob Lyc lyss mag.c mag.m mag.p mag.s  
manc mang med Merc merc.c merc.cy merc.d merc.i.f  
merc.sul merl mez mill mosch Mur.ac naja nat.ar nat.c  
nat.m nat.p nat.s nice Nit.ac nuph nux.m Nux.v ol.an  
olnd op osm ost ox.ac Paeon pen petr petros ph.ac phel  
Phos phys phyt pic.ac plan plat plb Podo prot Prun  
Psor ptel Puls ran.s Rat rheum rhod rhus.t rhus.v rumx  
Ruta sabad sabin sang sanic sars scor sec sel seneg  
Sep sil sin.a sol.t.ae spig spong squil stann staph stict  
stram stront.c sul.ac sul.i Sulph sumb syph tab tarent  
tep Ter ther Thuj trom tub urt.u valer verat verat.v verb  
vib vinc visc xero zinc zinc.p zing

**DOR\_reumática - artrítica (rheumatic - arthritic)****(gh) (GN) 241r***PAIN\_rheumatic - arthritic (3) (gh) (GN)*

abrot acon act.sp aesc agar AGN all.c all.s Alum  
alumn Am.c am.m ambr Anac Ang Ant.c ant.t apis  
apoc apoc.a arb ARG.M arg.n arge Arn ars ars.i ars.s.f  
Asaf Asar asc.c asc.t aspar aur aur.ar aur.i aur.m  
aur.m.n bad bapt Bar.c BELL Bell.p benz.ac berb bism  
bor Bov BRY cact cadm.s Calc calc.p calc.s calen  
camph cann.s Canth caps carb.ac Carb.an Carb.v  
carbn.s card.m caul Caust cedr Cham Chel chim Chin  
chin.ar chin.s chl f cic cimic cina clem Cocc COLCH  
coloc com con cop corn crot.c crot.h crot.t cupr cycl  
der dig Dros Dulc elaps eug eup.per euph euphr fago  
Ferr ferr.ar ferr.i ferr.p form gels glon Graph grat guaj  
guar ham hell hep hydr hydrc Hyos Ign indg Iod ip  
kali.ar kali.bi KAL.I.C kali.chl kali.i kali.m Kali.n  
kali.p kali.s kali.sil kalm kreos lac.ac lac.c lac.d lach  
lappa Laur LED lil.t lith.be lith.c Lith.lac Lyc lycps  
mag.c mag.m mag.p mag.s mang med Meny meph  
MERC merc.i.f merc.i.r merc.sul Mez mill mosch  
mur.ac naja nat.ar Nat.c Nat.m nat.p nat.s nit.ac  
Nux.m Nux.v ol.an ol.j olnd ox.ac pall par petr Ph.ac  
Phos phyt pic.ac plat Plb podo psor Puls pyrog ran.b  
ran.s Rheum Rhod rhus.r RHUS.T rumx Ruta Sabad  
SABIN sal.ac Samb sang Sars Sec senec Sep Sil Spig  
SPONG squil Stann STAPH stel stict stram stront  
Stront.c stry sul.ac sul.i Sulph syph Tarax tarent ter  
Teucr Thuj trios Tub Urt.u ust Valer verat verat.v verb  
viol.o viol.t visc Wies Xan Zinc zinc.p

**DOR\_reumática\_ articulações (joints) 114r***PAIN\_rheumatic\_joints (arthritic pains)*

Abrot acon Act.sp aesc AGN all.c Ant.t apoc Apoc.a  
arg.m Arn ars ars.i Ars.s.f Asc.c asc.t Aur aur.m BELL  
Bell.p Benz.ac berb BRY Cact Calc Calc.p Calc.s  
cann.s carbn.s Caul Caust cedr Cham Chel Chim  
Chin.s chl f Cimic clem Cocc COLCH Coloc con cop  
Dulc euphr Ferr ferr.i Ferr.p Form gels GUAJ ham  
Hep ign indg Iod Kali.bi KAL.I.C Kali.chl Kali.i  
kali.m kali.p Kali.s Kalm kreos LAC.AC Lac.c Lach  
LED lith.be lith.c lith.lac Lyc Mang med MERC  
Nat.m nat.p Nat.s Nux.v ol.j ox.ac petr Phos Phyt  
pic.ac psor Puls ran.b rheum Rhod RHUS.T rumx  
Ruta SABIN Sal.ac Sang sec senec sep Spig spong  
STAPH stict Stront sul.i Sulph Ter teucr Thuj Urt.u  
Verat.v viol.t

**DOR\_reumática\_cabeça 69r***PAIN\_rheumatic\_head*

acon act.sp am.m Ars Asar asc.t Aur aur.ar bar.c Bell  
benz.ac berb Bry cact calc Calc.p Caps Carbn.s Caul  
Caust cham chin Cimic colch Coloc cycl der Dulc Eug  
eup.per graph Guaj ign ip kali.ar kali.bi kali.s Kalm  
lac.d Lach led lyc mag.m mag.p mang Merc Nat.m  
Nit.ac nux.v petr Phos Phyt plat podo Puls Ran.b rhod  
Rhus.r Rhus.t Sang Sep Sil spig staph stict stram sulph  
thuj Verat

**DOR\_reumática\_cervical 38r***PAIN\_rheumatic\_cervical region*

acon ambr anac Ant.c bapt berb bism bor Bry calc  
Calc.p carbn.s caust Cimic Colch Con cycl Dulc gels  
graph GUAJ iod Merc mez Nux.v Puls Ran.b Rhod  
Rhus.t Sang Sil Spig squil Staph stict Sulph tarent  
verat

**DOR\_reumática\_corazón 31r***PAIN\_rheumatic\_heart*

Abrot acon am.c ant.t apis Arg.n ars Aur aur.m  
Benz.ac Cact Cimic cocc Colch Crot.h dig Kali.ar  
Kali.c Kalm Lach Led Lith.c Lycps Naja phyt Puls  
Rhus.t Sang Sep Spig Spong

**DOR\_reumática\_costas 87r***PAIN\_rheumatic\_back*

acon aesc alet alumn ambr anac ant.c ant.t Ars asaf  
asar aspar aur bapt bar.c bell berb bism bor BRY Calc  
Calc.p calen carb.an Carb.v carbn.s caul cham Chel  
chion CIMIC Colch com con Corn cycl dros Dulc  
elaps Ferr gels graph Guaj Hep iod Kali.bi Kali.i lach  
lob lob.s lyc Lycps mag.s Med merc mez naja NUX.V  
ol.an op petr Phyt podo psil Puls Ran.b RHOD  
RHUS.T Ruta Sang sil spig spong squil staph stict  
stram stry Sulph syph tarent ter teucr ust valer verat  
zinc

**DOR\_reumática\_extremidades 155r***PAIN\_rheumatic\_extremities*

Abrot Acon Act.sp Aesc Agar all.s alumn am.m Ant.t  
Apis apoc Arb Arg.m arge Arn Ars Ars.i asaf asc.c Aur  
aur.ar aur.i aur.m Aur.m.n Bad bapt Bell bell.p  
Benz.ac Bry Cact Calc Calc.p Calc.s Camph cann.s  
Caps Carb.ac Carb.v Carbn.s card.m Caul Caust cedr  
Cham Chel Chin Chin.ar Cimic clem Colch Coloc  
Corn Crot.c Crot.h Crot.t cupr Dig Dulc elaps eup.per  
euph Fago Ferr Ferr.ar ferr.i Ferr.p Form Gels glon  
grat GUAJ Ham hell Hep hydrc hyos Ign Kali.ar  
Kali.bi Kali.c kali.chl Kali.i kali.m kali.p Kali.s  
kali.sil Kalm Lac.ac lac.c lac.d Lach lappa led lil.t  
lith.lac Lyc Mag.c mag.p mag.s Med meph Merc  
merc.i.f merc.i.r merc.sul Mez mill mur.ac naja Nat.ar  
nat.c nat.s Nit.ac nux.m Nux.v ol.an pall Petr Ph.ac  
Phos Phyt plat Psor Puls pyrog Ran.b Rhod Rhus.t  
rumx Ruta sabin Sal.ac Sang Sars sec Sep Sil spig  
squil stann Stel Stict sul.i Sulph Syph Tarent ter teucr  
thuj Valer Verat viol.t zinc zinc.p

**DOR\_reumática\_extremidades\_aguda 32r***PAIN\_rheumatic\_extremities\_acute*

Acon Ant.c Ars Asc.c aur.m Bell Bry cact calc.s Caul  
Cham Chel chin chin.s cimic Colch Dulc glon ign  
Kali.bi Kalm Lac.c Lach Merc Nux.v phyt Puls Rhod  
Rhus.t sal.ac sang verat

**DOR\_reumática\_extremidades\_tempo frio 23r***PAIN\_rheumatic\_extremities\_weather cold*

arg.m ars ars.s.f Bry calc Calc.p carb.v cimic Colch  
Dulc Kali.bi Kalm med nit.ac Nux.v Ph.ac Phos Puls  
ran.b Rhod Rhus.t sul.ac Tub

**DOR\_reumática\_extremidades\_tempo quente**

*PAIN\_rheumatic\_extremities\_weather warm*

Colch Kali.bi

### **DOR\_reumática\_face 34r**

*PAIN\_rheumatic\_face*

Acon Act.sp Ars Bry Calc.p Caust cham Chin Cimic Colch Coloc Dulc gels Hell Kali.ar kali.bi Kalm lach Lith.c mag.c med Merc merc.i.f mez nat.c nux.v phos Phyt Puls rhod Rhus.t Sil Spig verat

### **DOR\_reumática\_olhos (eyes rheumatism (gout))**

18r

*PAIN\_rheumati\_eyes\_rheumatism (gout)*

Acon Ars bell Bry cham euphr ign led lyc Merc nat.c Nux.v Puls Rhus.t sep Spig Sulph verat

### **DOR\_reumática\_peito 44r**

*PAIN\_rheumatic\_chest*

Abrot Acon ambr ant.t Arg.n arn berb Bry Cact cadm.s carb.v caust Chin Cimic Colch con Corn ferr.p Guaj hydr iod kali.bi Kali.i Kalm Lac.ac lac.d lach lyc med meph merc mez Nux.v Phos plb puls Ran.b Rhod Rhus.t Rumx Spig sulph Tarent verat

### **DOR\_rim 255r**

*PAIN\_kidney*

abrot Acon Aesc aeth agar Agn All.c all.s allox aloe Alum alum.p alumn Am.be am.br ambr anan ant.c ant.t aphis Apis apoc Arg.n Arist.cl Arn Ars Ars.h arum.d arund asar aspar astac aster atro aur aur.m Bac bad bapt baros Bell Benz.ac BERB bond bor Bor.ac bov Bry bufo but.ac cadm.s Cain Cal.ren calad Calc calc.a calc.ar calc.f Calc.p Cann.i Cann.s CANTH Caps carb.an carl Caust cean cedr cench cere.b cham Chel chen.a Chim chin chin.ar chin.s Chlf chlól cimic Cinnb Clem coc.c Colch coloc con conv Crot.c crot.t cupr cupr.a cur cycl cyt.l daph Dig Dios diré dor Dulc emer epig equis erig Ery.a Eup.pur eupi fab Ferr ferr.ar ferr.i ferr.p fl.ac gamb gels Graph grat ham hedeo Helon Hep hydr hydr.ac hydrang hyper indg iod Ip Ipom iris kali.ar Kali.bi kali.br Kali.c Kali.chl kali.i kali.m kali.n kali.p kali.s kalm kola kreos lac.ac lac.d Lach lachn laur lec lept Lith.c lob LYC lycps lyss mag.m Mag.p manc mang Med menth.pu meny meph Merc Merc.c mez Mill myric nat.a nat.ar Nat.m nat.p nat.s Nit.ac nux.m NUX.V Oci onis Op ox.ac oxyd oxyt pall Pareir petr Ph.ac Phos phys Phyt pic.ac pilo pin.s pipe pitu Plb plumbg podo polyg.h prot psor ptel Puls ran.s raph rat rheum rhus.a rhus.t rob ruta sabad Sabal sabin samb sang sanic santa santin saroth sarr Sars scor scroph.n Sel Senec seneg Sep sil Solid squil stann Staph stigm still Sulph syc syph tab Tarent Ter thlas Thuj thymol upa urt.u Uva valer Verat vesi vesp vip xero Zinc zinc.p zing

### **DOR\_rim\_desejo de urinar, durante 11r**

*PAIN\_kidney\_during\_urging\_to\_urinate*

Ars.h Canth coc.c Equis Ferr graph hep kali.bi Kreos merc.c ruta

### **DOR\_rim\_região do 88r**

*PAIN\_kidneys\_region\_of*

abrot acon agar all.c all.s allox aloe alum am.be ambr apis apoc arn ars bac bell benz.ac BERB bov cadm.s cain Calc calc.ar Calc.p cann.i cann.s Canth carb.an cean cench chel chen.a Chin.ar clem coc.c colch cop cupr diré erig ferr fl.ac graph ham helon hep hydr iod ip kali.bi kali.c kali.n kreos Lac.ac Lyc Med mez myric nat.m nit.ac Nux.v Oci ox.ac Pareir petr ph.ac Phos phys phyt pitu Plb podo prot Puls rhus.t sabin sang sars sel Sep sil Sulph syph tab Ter thymol zinc zing

### **DOR\_rim\_urinar\_antes 17r**

*PAIN\_kidney\_urination\_before*

Acon Berb Bor cann.s Canth erig graph kali.c lith.c Lyc pilo rheum Rhus.a sanic sars seneg sep

### **DOR\_rim\_urinar\_após am.**

*PAIN\_kidney\_urination\_after am.*

Lyc Med tarent

### **DOR\_rim\_urinar\_durante 11r**

*PAIN\_kidney\_urination\_during*

aesc ant.c arist.cl berb Canth kali.bi lach phos Puls rheum Senec

### **DOR\_roente (gnawing) (gh) (GN) 168r**

*PAIN\_gnawing (gh) (GN)*

abies.c abies.n abrot acet.ac acon aesc agar agn alum alum.p alum.sil alumn am.c am.m ambr anac anan ant.c apis apoc arg.m arg.n arn Ars ars.i ars.s.f asar aur Aur.ar aur.m bar.c bar.i bar.m bar.s bell bism brom bry bufo cadm.met calad calc calc.a calc.ar calc.p calc.s cann.i cann.s canth caps carb.ac carb.an carb.v carbn.s caust cham chel chin chin.s Cimic Cina clem coca cocc colch coloc con crot.t cupr cycl dig dros dulc eup.pur euph euphr ferr gamb glon graph grat guaj hell hep hyos ign indg iod kali.bi kali.c kali.cy kali.i kali.m kali.n kali.p kalm kreos lach laur led lith.c lyc mag.c mag.m mang meny Merc Merc.c merc.i.r merl mez mill mur.ac nat.ar nat.c nat.m nat.p nat.s nicc Nit.ac nux.v ol.an olnd op ox.ac paeon par petr ph.ac phos plat plb prot psor ptel puls ran.b ran.s raph rheum rhod rhus.t ruta sabad samb seneg sep sil sol.n spig spong squil stann staph stront.c sul.ac sul.i sulph symph tab tarax teucr thuj trom uran.n verat zinc zinc.p

### **DOR\_roente\_articulações 13r**

*PAIN\_gnawing\_joints*

am.c aur.m canth colch Dros dulc graph Mag.c mang phos RAN.S stront.c zinc

### **DOR\_roente\_cabeça 35r**

*PAIN\_gnawing\_head*

ant.c bell calc calc.a canth Coloc con cycl dros glon hyos kali.cy kali.m led lyc meny merc merc.i.r nat.m nat.s nicc ol.an paeon par ph.ac phos ran.b ran.s raph ruta sol.n spong sulph thuj zinc

### **DOR\_roente\_estômago 111r**

*PAIN\_gnawing\_stomach*

abies.c abies.n abrot acet.ac aesc agar alum alum.p alum.sil am.c Am.m Anac anan apis apoc Arg.m Arg.n arn Ars ars.i ars.s.f asar aur.m bar.c bar.i bar.s bell bry

bufo cadm.met calad Calc calc.ar calc.p calc.s cann.i  
caps carb.an carb.v carbn.s Chel chin chin.s Cimic  
Cina coca cocc colch coloc con Cupr eup.pur euphr  
Gamb Glon graph grat hep ign iod Kali.bi Kali.c kali.n  
kali.p kalm Kreos Lach lith.c Lyc Mag.m Merc.c merl  
mez mill nat.ar nat.c nat.m nat.p Nat.s nicc Nit.ac  
nux.v op ox.ac petr ph.ac phos plat plb prot ptel Puls  
rhod rhus.t Ruta sabad seneg Sep sil spig Stann staph  
sul.ac sul.i Sulph thuj trom uran.n verat zinc zinc.p

**DOR\_roente\_externamente 73r**

*PAIN\_gnawing\_external\_parts*

Acon Agar AGN Alum Alumn Am.c ambr Arg.m arn  
aur Bar.c bar.m Bell Bry calad Calc calc.p Canth caps  
Cham Crot.t Cycl Dig Dros dulc euph Ferr gamb Glon  
graph Hell Hyos ign Kali.c kreos Laur Led Lyc Mag.c  
mag.m Mang Meny Merc Mez mur.ac Nat.c Nux.v  
Olnd op Par Ph.ac Phos PLAT plb Puls RAN.S rheum  
Rhod Rhus.t Ruta samb sep sil Spig SPONG stann  
STAPH stront.c sulph TARAX Thuj Verat Zinc

**DOR\_roente\_glândulas**

*PAIN\_gnawing\_glands*

bar.c cham mez ph.ac Plat Ran.s Spong staph

**DOR\_roente\_internamente 56r**

*PAIN\_gnawing\_internal\_parts*

agar alum am.m Arg.m arg.n Ars bar.c Bell calad Calc  
cann.s canth Carb.an Carb.v CAUST Chel Cocc  
Coloc Con Cupr dig dros dulc Gamb glon Hep Iod  
kali.bi kali.c kali.i Kreos lach Lyc merc mez nat.m  
nux.v olnd Ph.ac phos Plat psor Puls ran.b Ran.s rhod  
RUTA Seneg Sep sil stann staph stront.c Sulph teucr  
verat

**DOR\_roente\_ossos 27r**

*PAIN\_gnawing\_bones*

am.m arg.m Aur Bell brom canth carb.ac Con Dros  
graph kali.bi kali.i lyc Mang merc nat.s Ph.ac phos plb  
puls rhod Ruta samb Staph stront.c sulph symph

**DOR\_roente\_ouvido 12r**

*PAIN\_gnawing\_ears*

arg.m dros indg kali.c kali.i led mang mur.ac phos  
ran.s sulph tab

**DOR\_roente\_pele 55r**

*PAIN\_gnawing\_skin (= eating)*

Agar Agn alum ambr anac ant.c arg.m ars Bar.c bell  
bism bry canth caps cham clem cocc con Cycl Dig  
Dros euph graph guaj hell hyos kali.c led Lyc Meny  
merc mez nat.c nat.p nux.v Olnd par ph.ac phos Plat  
puls Ran.s rhod rhus.t Ruta sep spig Spong squil stann  
Staph sulph tarax thuj Verat

**DOR\_roente\_pele\_coçar, após 22r**

*PAIN\_gnawing\_skin\_scratching, after*

agar alum ant.c bar.c canth caps cycl dros kali.c led  
Lyc Olnd par ph.ac phos puls rhus.t ruta spong staph  
tarax verat

**DOR\_sacudida (jerking) (gh) (GN) 157r**

*PAIN\_jerking (gh) (GN)*

acon aeth agar agn aloe alum alum.p alum.sil alumn  
am.c am.m ambr anac ang ant.c ant.t apis arg.m arg.n

Arn Ars asaf asar Aur bar.c Bar.m bar.s Bell bism bor  
bov Bry cact calc calc.a calc.i calc.sil camph cann.i  
cann.s canth caps Carb.ac carb.an carb.v Carbn.s cast  
caust cedr cham chel Chin cic cimic Cina Clem Cocc  
coff colch coloc con croc crot.t cupr cycl dig dros dulc  
eupi fl.ac gent.c glon graph hell hep Hyos Ign indg iod  
kali.bi kali.c kali.i kali.m kali.p Kali.s kreos lach lact  
Laur Led lil.t lyc mag.c mag.m Mag.p mang meny  
merc mez mill mosch Mur.ac nat.c Nat.m nat.s nat.sil  
nicc nit.ac Nux.m nux.v ol.an Olnd op ox.ac oxyg  
paeon par Petr Petros ph.ac phos phyt plat plb prun  
Puls Ran.b ran.s rat Rheum rhod rhus.t ruta sabad  
sabin samb sec Sep sil Spig spong squil Stann staph  
stront.c sul.ac sul.i Sulph Symph TARAX teucr thuj  
valer Verat verb viol.t zinc

**DOR\_sacudida\_cabeça 108r**

*PAIN\_jerking\_head*

acon aeth agar alum alumn am.c am.m ambr anac ant.t  
apis arg.m arg.n Arn asaf bar.c bar.s Bell bism bor bov  
Bry cact calc calc.sil cann.i cann.s canth caps Carb.ac  
carb.an carb.v Carbn.s cast caust cedr cham chel Chin  
colch crot.t cupr cycl dig dulc eupi fl.ac gent.c glon  
graph hell Ign indg kali.c kali.i kali.m kali.p Kali.s  
kreos lach lact lil.t lyc mag.c mag.m mang meny merc  
mill Mur.ac nat.c Nat.m nat.s nat.sil nice nit.ac nux.v  
ol.an op ox.ac oxyg paeon Petr ph.ac phos plat plb  
prun Puls ran.s rat rhod rhus.t sabad sabin samb Sep  
sil Spig spong squil Stann stront.c sul.ac Sulph teucr  
thuj valer

**DOR\_sacudida\_externamente 121r**

*PAIN\_jerking\_external\_parts (or catching)*

acon Agar agn Alum alum.p alum.sil Alumn Ambr  
Anac ang ant.c ant.t arg.m Arn Ars ASAF asar Aur  
bar.c Bar.m bar.s Bell bism bor bov Bry CALC calc.a  
calc.i calc.sil camph Cann.s Canth caps Carb.v  
Carbn.s CAUST Cham Chin cic cimic Cina Clem  
Cocc coff colch coloc con croc cupr cycl dig dros dulc  
Graph hell hep Hyos Ign iod kali.bi Kali.c kali.m  
kali.s kreos lach Laur Led Lyc mag.c Mag.p Mang  
MENY Merc mez mosch Mur.ac Nat.c NAT.M Nit.ac  
Nux.m NUX.V Olnd op par Petr Petros Ph.ac Phos  
phyt plat Plb PULS Ran.b Ran.s Rheum Rhod  
RHUS.T ruta sabad sabin sec Sep Sil Spig Spong  
Squil Stann staph stront.c Sul.ac sul.i Sulph TARAX  
teucr Thuj Valer Verat verb viol.t zinc

**DOR\_sacudida\_externamente\_partes afetadas, das**

*PAIN\_jerking\_externally\_parts affected, of*

Arn Merc

**DOR\_sacudida\_glândulas 25r**

*PAIN\_jerking\_glands*

Arn asaf aur bell bry Calc caps caust chin Clem cupr  
graph lyc meny merc nat.c Nat.m nit.ac nux.v petr  
Puls rhus.t sep sil sulph

**DOR\_sacudida\_internamente 52r**

*PAIN\_jerking\_internally (j. or catching)*

acon Agar aloe am.m ambr Anac ang Arn ars Bell bor  
 bry Calc cann.s carb.v Caust cham CHIN clem cocc  
 colch Con croc Graph IGN KALI.C Lyc Mang Meny  
 Merc Mez nat.m Nit.ac Nux.v petr Ph.ac Plat Plb  
 PULS ran.b Ran.s Rhus.t Sep SIL Spig Stann Stront.c  
 sul.ac Sulph teucr Thuj Valer

### DOR\_sacudida\_ossos 26r

*PAIN\_jerking\_bones*

anac Asaf aur bell Calc caust Chin clem colch lyc  
 mang merc Nat.m nux.v ol.an petr phos Puls rhod  
 rhus.t sep sil sul.ac Sulph Symph Valer

### DOR\_supurativa interna (festering or suppurating internally) (3) 45r

*PAIN\_festering or suppurating internally (3)*

agn am.c anac Arn ars Asaf aur bar.c Bry Calc Carb.v  
 chin colch Con Cycl dros euph Graph hep hyos iod  
 Kali.c kreos Led nat.m nit.ac nux.v par petr PHOS  
 PULS RAN.B Rhod Rhus.t ruta Sars Sec Sil stann  
 staph Sulph Tarax Valer verat Zinc

### DOR\_tediosa (dull) (3) 146r

*PAIN\_dull (3)*

acet.ac aesc AGAR Agn ail all.c aloe alum ambr Anac  
 Ant.c ant.t apis arg.m arg.n arn ars arum.t Asar asc.t  
 bapt bar.c bism bor Bov Bry Calc camph cann.i canth  
 carb.ac carb.an Carb.v carbn.s Caust cham Chel Chin  
 chion cic cimic cina cinnb clem Cocc coff coll coloc  
 con cop croc crot.h crot.t cupr cupr.ar Cycl dios dros  
 Dulc echi eup.pur euph euphr ferr fl.ac form gels glon  
 graph ham Hell hep hydr HYOS hyper Ign ind indg ip  
 iris kali.c kalm Kreos lach lachn lact Laur led Lept  
 Lyc mag.m mang med meny meph merc mez mosch  
 mygal Nat.c Nat.m nat.s nit.ac nux.v Olnd op pall petr  
 Ph.ac phos Plat plb podo puls ran.s rheum Rhod rhus.t  
 rumx sabad samb sang sars scut sec seneg Sep Sil spig  
 Spong squil stram stront.c stry sul.ac sulph ter teucr  
 Thuj urt.u Verat verb viol.o viol.t zinc ziz

### DOR\_tediosa\_cabeça 137r

*PAIN\_dull\_head*

acet.ac Aesc Agar ail All.c aloe alum ambr Anac ant.c  
 ant.t Apis arg.m Arg.n arn ars arum.t asar asc.t Bapt  
 bar.c bism bov calc camph cann.i canth Carb.ac  
 carb.an carb.v Carbn.s caust cham chel Chin chion  
 Cimic cina cinnb Clem Cocc coff Coll coloc con cop  
 croc crot.h crot.t cupr cupr.ar Dios Dulc Echi eup.pur  
 euph euphr ferr fl.ac form gels glon Graph ham hell  
 hep hydr hyos Hyper ign Ind indg ip iris kali.c Kalm  
 Lach lachn lact laur led lept Lyc mag.m mang med  
 meny meph Merc mez mosch mygal Nat.c nat.m nat.s  
 Nit.ac Nux.v Op pall petr Ph.ac phos plat plb Podo  
 Puls ran.s rheum rhod Rhus.t rumx sabad samb Sang  
 sars scut sec Seneg sep sil spig spong squil stram  
 stront.c Stry sul.ac sulph ter teucr thuj urt.u verat verb  
 viol.o viol.t zinc

### DOR\_tediosa\_cabeça\_frontal 53r

*PAIN\_dull\_head\_frontal*

Aesc Agar aloe ant.c ant.t arn asar asc.t bapt calc  
 camph cann.i Carb.ac Chel Chion cimic Cinnb cocc  
 coff Coll coloc cop cupr.ar Dulc euph Euphr fl.ac  
 form Glon graph hell hydr hyos ign ind iris laur lept  
 mygal nat.c nat.m ph.ac phos Plat plb puls rheum  
 sabad sars scut Sep verat zinc

### DOR\_tendões 19r

*PAIN\_tendons*

am.m arn benz.ac berb Bry caust colch coloc harp iod  
 kali.bi kalm mag.f prun Rhus.t Ruta sabin thuj Zinc

### DOR\_testículos 87r

*PAIN\_testicles*

abrot agar alum alumn am.c ambr anac ant.o Arg.m  
 arg.n Arn asaf Aur aur.i aur.s bapt Bell Berb bism Calc  
 calc.i cann.s canth carbn.s Caust cere.s Chel cimic  
 Clem cob cocc Coloc Con der dig dios equis Ham ign  
 ind Iod jac.c kali.ar kali.br kali.i kali.n kalm kreos  
 Lith.c lycps lyss mag.m Merc morph nat.ar nat.c  
 Nat.m nat.p nit.ac nux.v Ol.an op osm ox.ac petr ph.ac  
 phos pip.m Plb polyg.h prun Puls Rhod sabad sel Sep  
 sil Spong Staph sumb tarax tarent thuj ust verat.v Zinc  
 zinc.p

### DOR\_testículos\_direito 17r

*PAIN\_testicles\_right*

Arg.m arg.n Aur bism Caust chel cob coloc dig ind  
 jac.c morph nat.ar nat.m nat.p osm Rhod

### DOR\_testículos\_esquerdo 13r

*PAIN\_testicles\_left*

alum con der dios kali.br lycps nat.c polyg.h puls  
 Staph sumb thuj verat.v

### DOR\_tiro\_cabeça = como por tiro (shooting) 193r

*PAIN\_shooting\_head*

acet.ac Acon aesc aeth agar ail aloe Alum alum.p  
 alum.sil alumn am.c am.m ambr anac ang ant.c ant.t  
 apis arg.m arg.n arn ars ars.s.f arum.t asaf asar aur  
 bapt bar.a bar.c bar.i bar.s Bell berb bov bry calc calc.i  
 calc.p calc.sil camph cann.i canth caps carb.an carb.v  
 caust Cedr cham chel chin chin.s choc cic cimic cina  
 cinnb coca cocc colch coloc com Con corn crot.h cupr  
 cupr.s cycl dig dirc dulc echi Eup.per euph Ferr fl.ac  
 form gels glon glyc goss gran grat guaj ham Hell hep  
 hura hydr.ac hyos hyper ign ind indg iod ip iris jatr  
 Jug.c jug.r just Kali.bi Kali.c kali.m kali.n kali.p  
 kali.sil kalm kreos lac.ac lac.c lach lact laur lil.t lyc  
 lyss Mag.c mag.m mag.p mag.s manc mang meny  
 merc merc.c merc.i.f merc.sul merl mez mill mosch  
 mur.ac naja nat.ar nat.c Nat.m nice Nit.ac nux.v ol.an  
 petr ph.ac phel phos phys phyt pic.ac pip.m plan plat  
 plb Prun ptel puls rat rhod rhus.t rumx sabad sabin  
 sang sars scut sec senec Sep sil sol.n sphing Spig squil  
 stann staph stram stront.c sul.ac sul.i sulph tab tarent  
 Ter teucr thea thuj til tong tub upa valer verb zinc

### DOR\_torção (twisting) 62r

*PAIN\_twisting*

Agar alum am.m anac ant.c ant.t Arg.n ars asaf bar.c  
 Bell berb bor Bry calad calc canth Caps cham Cina  
 clem Coloc con dig Dios dros dulc Ign ip kali.c kali.n

led Merc mez nat.c nat.m nux.m Nux.v olnd ox.ac  
ph.ac phos Plat plb podo ran.b ran.s Rhus.t ruta Sabad  
sabin sars seneg sep Sil staph sulph thlas thuj  
valer Verat

### DOR\_traquéia\_52r

*PAIN\_trachea*

Acon aesc arg.m bell Bry calad camph caps carb.an  
Caust cham Chel Chin cina Cist cor.r eup.per hep ign  
ip Kali.bi Kali.c kali.chl Kali.i kali.m kali.n Kreos  
lach laur led lyc Manc mez nat.m nat.p Nux.v osm  
ox.ac ph.ac Phos Phyt psor Puls rumx Sang sars spong  
stann staph Sulph thuj xero

### DOR\_traquéia\_inspiração\_11r

*PAIN\_trachea\_inspiration, on*

Bry caps Caust Chel Hep Kali.c laur lyc Manc nat.m  
psor

### DOR\_traquéia\_tossindo\_28r

*PAIN\_trachea\_coughing, on*

bell Bry camph Caust Chel Chin cor.r ign Kali.bi  
Kali.i kali.n Kreos laur nat.m Nux.v osm ox.ac ph.ac  
Phos Phyt psor Puls Rumx Sang spong staph Sulph  
thuj

### DOR\_triturante\_cabeça (grinding)

*PAIN\_grinding\_head*

agar anac aur myric

### DOR\_ulcerativa (ulcerative) (GN) 113r

*PAIN\_ulcerative (GN)*

Acet.ac acon agar agn alum Alum.sil am.c Am.m  
ambr anac anan ang ant.c ant.t arg.m arg.n arn ars asaf  
aur bar.c bell bor bov Bry bufo calc camph Cann.s  
canth caps carb.an carb.v carbn.s cast Caust cedr  
cham chel chin Cic cocc colch coloc con cupr Cycl  
cyt.l dig dros dulce euph ferr gamb Graph hell Hep  
hyos Ign iod iodof kali.ar Kali.c Kali.i kali.m kali.n  
Kali.s kali.sil kreos Lach laur led mag.c mag.m Mang  
Merc merc.c Mur.ac nat.c Nat.m nat.p nit.ac Nux.v  
par petr ph.ac Phos plat psor Puls Ran.b Rat rhod  
Rhus.t ruta sabad sars sec sep sil spig spong stann  
staph stront.c sul.ac sulph tarax teucr thuj valer verat  
zinc

### DOR\_ulcerativa\_cabeça\_40r

*PAIN\_ulcerative\_head*

acon agar Am.c ant.t arg.m Ars bor Bov bry bufo  
carb.v cast caust colch graph Hep kali.c kreos mag.c  
mang merc mur.ac nat.m nit.ac nux.v petr ph.ac phos  
puls rhod rhus.t ruta sep sil spig stann stront.c Sul.ac  
sulph zinc

### DOR\_ulcerativa\_estômago\_23r

*PAIN\_ulcerative\_stomach*

Acet.ac alum anan Arg.n ars bar.c cann.s Carb.v cast  
cyt.l gamb hell Lach Mag.c Mag.m merc merc.c  
Nat.m Rat Rhus.t spong stann verat

### DOR\_ulcerativa\_externamente\_72r

*PAIN\_ulcerative\_externally*

acon agar alum am.c Am.m ambr anac ang ant.c arg.m  
arn ars aur bar.c bell bov Bry calc camph cann.s Canth  
caps carb.an carb.v Caust cedr cham chin Cic cocc

colch cycl dros dulce ferr Graph hep Ign Kali.c kali.n  
Kali.s kreos lach laur mag.c mag.m Mang merc  
Mur.ac nat.c Nat.m nit.ac Nux.v petr ph.ac phos plat  
Puls Rhus.t ruta sars Sep Sil spig spong staph sul.ac  
Sulph Teucr thuj verat Zinc

### DOR\_ulcerativa\_figado

*PAIN\_ulcerative\_liver*

Lach Sil

### DOR\_ulcerativa\_glândulas\_32r

*PAIN\_ulcerative\_glands*

am.c Am.m aur bell bry calc canth caust cham chin cic  
cocc graph hep ign kali.c lach merc mur.ac nat.c nat.m  
nit.ac petr Phos Puls Rhus.t ruta Sil staph sul.ac teucr  
Zinc

### DOR\_ulcerativa\_internamente\_63r

*PAIN\_ulcerative\_internally*

Acon Am.c am.m Arg.n ars aur bell Bor Bov Bry bufo  
calc Cann.s canth Caps carb.an carb.v carbn.s Caust  
cham chel chin cic cocc Coloc cupr dig Gamb graph  
hell hep ign kali.c kreos Lach laur Mag.c mag.m mang  
Merc mur.ac nat.c nat.m nit.ac Nux.v ph.ac phos Psor  
Puls Ran.b Rhus.t ruta sabad sep Sil spig stann staph  
stront.c Sulph teucr valer verat

### DOR\_ulcerativa\_ossos\_12r

*PAIN\_ulcerative\_bones*

am.c am.m Bry bufo caust cic graph ign mang nat.m  
Puls Rhus.t

### DOR\_ulcerativa\_pele\_60r

*PAIN\_ulcerative\_skin*

alum am.c Am.m ambr anac ars bell bov Bry canth  
caps carbn.s caust cham Chin Cic cocc dros ferr Graph  
hep ign kali.ar Kali.c Kali.i kali.n kali.s kali.sil kreos  
lach laur mag.c mag.m Mang merc mur.ac nat.c Nat.m  
nat.p nit.ac nux.v petr ph.ac Phos Puls Rhus.t ruta sars  
Sep sil spig spong stann staph Sul.ac sulph tarax Thuj  
verat zinc

### DOR\_ulcerativa\_pele\_coçar, após\_36r

*PAIN\_ulcerative\_skin\_scratching, after*

am.c Am.m arn asaf bar.c bell bry calc carb.v caust  
chin cic con cycl Graph hep kali.c led mag.m mang  
merc nat.m petr Phos Puls ran.b Rhus.t sep Sil spig  
staph sul.ac Sulph thuj verat zinc

### DOR\_umbigo (umbilicus) 75r

*PAIN\_umbilicus*

Aesc agar All.c Aloe Apis Ars ars.i arund asaf bar.c  
bar.i bol.la bry cain calc Calc.p carbn.s caul Chel Chin  
chion cimic Cina coc.c Coloc con crot.t Dios dulce echi  
ferr.i fl.ac gels ign indg iod Ip Kali.a kali.bi kali.n  
kalm kreos lac.d laur lec Lept lyc mag.c mang merc.c  
merl mur.ac nat.m nit.ac nux.m ost Ox.ac ph.ac phos  
phyt Plat plb Ptel rhus.v senec sep sil squil stann stram  
sul.ac sumb ter ust verb

### DOR\_ureter\_51r

*PAIN\_urether*

acon aesc agar aloe Apis Arg.n Arn Ars aspar bad Bell  
Benz.ac Berb bufo calad cann.s Canth Carb.an chlöl  
coc.c colch con cupr.a Dios epig equis erig eup.pur

indg Ipom kali.ar Kali.c Lach Lyc Med nat.s Nux.m  
Nux.v Oci Op Pareir Phos psor Sars senec sep sil Tab  
tarent Verat zinc

**DOR\_ureter\_direito 12r***PAIN\_urether\_right*

apis berb cann.s canth Dios indg Lyc Nux.v Oci Sars  
tab tarent

**DOR\_ureter\_esquerdo 13r***PAIN\_urether\_left*

aesc agar aloe benz.ac Berb calad cann.s canth epig  
Ipom kali.c Lyc Pareir

**DOR\_uretra 236r***PAIN\_urethra*

acon aesc Agar agn All.c all.s allox aloe alum alum.p  
alum.sil alumn am.c ambr amme anag ang Ant.c ant.t  
anth aphis apis apoc aran Arg.n arist.cl arn ars ars.s.f  
arund asar asc.c asc.t aspar aur aur.ar aur.m aur.s bad  
Bapt bar.c bar.m bell benz.ac berb bor bov brach brom  
bry bufo cact cain calad calc calc.f calc.p calc.s  
calc.sil camph cann.i cann.s Canth caps carb.an carb.v  
carbn.s Card.m Carl caust cedr cham chel chim Chin  
chin.s cemic cinnb clem cob coc.c cocc colch coloc  
con cop crot.t cub cupr cupr.ar cur cycl der dig dor  
dulc echi elaps equis ery.a eug eup.pur Ferr ferr.ar  
Ferr.i ferr.p fl.ac Gels gins glon graph grat hell helon  
hep hipp hydr.ac hydrang hydrog hyper ign ip iris jab  
juni.c kali.ar kali.bi kali.c Kali.i kali.m kali.n kali.p  
kali.s kali.sil lac.c lach lat.m laur led lil.t lith.c lob lyc  
lyss Mag.c mag.m mag.s manc mang Med merc  
merc.c merl mez mit morph mosch mur.ac nat.ar nat.c  
nat.m nat.p nat.s nit.ac nux.m nux.v oci.s op ox.ac par  
pareir petr petros ph.ac phel phos phys pic.ac plat.m  
plb polyg.h pop Prun psor ptel Puls puls.n pulx ran.s  
raph rat rheum rhod rhus.t Rhus.v sabad sabin sanic  
sars sec sel senec seneg senn Sep Sil sphing spig squil  
stann staph stigm still stry sulph sumb tab  
tarent ter teucr thlas Thuj thymol til trib tritic uran  
urt.u uva Verat verb Viol.t zinc zinc.p zing

**DOR\_uretra\_urinando quando não***PAIN\_urethra\_when not urinating*

Benz.ac Berb bry cedr cocc nux.v

**DOR\_uretra\_urinar antes 45r***PAIN\_urethra\_urination\_before*

alum Apis ars aspar bar.c Berb Bor Bry Calc calc.p  
Cann.i Cann.s Canth Caps chel Clem coc.c colch cop  
dig ery.a fl.ac iris Merc Merc.c nat.ar Nat.c Nat.m  
Nit.ac Nux.v petr ph.ac phos Prun Puls rhod sec sel  
senec seneg Sulph tab teucr thuj zinc

**DOR\_uretra\_urinar após 10r***PAIN\_urethra\_urination\_after*

agn bor bov Brach caust Nux.m nux.v Puls stann  
sulph

**DOR\_uretra\_urinar durante 83r***PAIN\_urethra\_urination\_during*

Acon Aesc allox aloe alum amyg ant.t aphis apis apoc  
aran arist.cl Ars bar.m bell Berb bov brach cain Calad  
Camph Cann.i Cann.s Canth Caps Caust chel chim

Cinnb colch Con Cop cycl dig Dor dulc elaps Eup.pur  
ferr.i hep hydrang juni.c lat.m Lith.c lyc mag.s med  
merc merc.c morph nit.ac nux.m Nux.v oci.s Op  
pareir Petros phos plat.m pop prun puls rhod sabad  
sabin sars senec seneg senn staph stigm still sumb ter  
thlas thymol til trib tritic Urt.u verb zinc zing

**DOR\_uretra\_urinar\_durante\_com desejo defecar 10r***PAIN\_urethra\_urination\_during\_with urging for stool*

aloe alum aphis canth cycl dig Nux.v prun staph sumb

**DOR\_uretra\_urinar término 31r***PAIN\_urethra\_urination\_close\_of*

arg.n arn cann.s canth carb.v caust clem con dig Echi  
equis kali.n lyc med Merc Mez Nat.c nat.s nit.ac petr  
ph.ac phys pic.ac puls Sars sphing spig sul.ac sulph  
thuj zing

**DOR\_útero 118r***PAIN\_uterus*

absin Acon Agar agn all.c alum Am.c anan ant.c apis  
arg.n arn ars ars.i ars.met Arund asaf Aster Aur aur.ar  
aur.i aur.s bar.m Bell Bry bufo cact calad Calc calc.ar  
calc.i Calc.p calc.s calc.sil carb.an Carb.v carbn.s  
Caul Caust Cham chin Cemic cinmm Cocc Coff Coloc  
Con croc crot.c cupr cur Ferr ferr.ar ferr.p fl.ac Gels  
graph ham Hep hyos ign iris kali.ar Kali.c kali.p kali.s  
kreos Lac.c Lach Lap.a led Lil.t Lyc lyss mag.m  
Mag.p merc merc.c mosch Murx nat.ar Nat.c Nat.m  
nux.m Nux.v onos op ph.ac Phos phyt pip.n Plat Podo  
Puls ran.b raph rhod Rhus.t rob sabal Sabin sars Sec  
senec sep Sil Stann sulph syph tarent Ter thuj Tub Ust  
verat.v Vib xan zinc

**DOR\_útero\_amamentando***PAIN\_uterus\_nursing the child, while*

Arn Cham puls Sec Sil

**DOR\_útero\_dobrar am.***PAIN\_uterus\_bending double am.*

Acon Cemic Coloc Nux.v puls

**DOR\_útero\_fluxo de sangue am. 10r***PAIN\_uterus\_flow of blood am.*

arg.n bell kali.c Lach mosch sep sulph ust Vib zinc

**DOR\_útero\_menstruação antes 56r***PAIN\_uterus\_menses\_before*

aesc alum am.c amyg apis arg.n Arund asc.t Bell bor  
brom bry bufo cact Calc Calc.p carb.an carb.v Caul  
Caust Cham Chin Cemic cocc coloc Con ferr Gels  
graph hyper ip Kali.c lac.c Lach lil.t Lyc mag.c Mag.p  
mosch Murx nat.c nat.m nit.ac nux.m Nux.v ph.ac  
Phos Puls sabin sec Sep Sil ust verat.v Vib Zinc

**DOR\_útero\_menstruação começo 9r***PAIN\_uterus\_menses\_beginning of*

Calc Calc.p Caust graph Kali.c Lach Lap.a lyc Vib

**DOR\_útero\_menstruação durante 74r***PAIN\_uterus\_menses\_during*

Acon aesc Agar agn alet alum Am.c aml.ns apis  
ars.met Bell bor brom Cact Calc Calc.p calc.s cann.s  
canth carb.v Caul Cham Chin Cemic Cocc coff coloc  
CON cupr ferr Gels Graph Ham hyos hyper IGN iod





Sep Sil sol.t.ae spig spong squil staph stram stry  
Sul.ac sul.i Sulph sumb tab tarax tarent thal thiosin  
thuj tub ust valer verat viol.t vip zinc

### **DUREZA\_abdome 118r**

*HARDNESS\_abdomen*

abies.c abrot alum alum.sil Anac anan ant.c arn Ars  
ars.i aur bac Bar.c Bar.m bar.s bell bry calad Calc  
calc.i calc.p calc.sil caps carb.an Carbn.s card.m caust  
cedr cench cham Chel chin Cina clem cocc coff colch  
con cub cupr cupr.ar dig dirc dulc eucal eup.pur Ferr  
ferr.ar ferr.p gels Graph grat hep hydr hydr.ac hyos  
hyper ign jug.r kali.ar Kali.c kali.p kali.s kali.sil lac.c  
lach lact laur lyc mag.c Mag.m mag.s mang Merc  
merc.c merc.i.f merc.i.r Mez mur.ac nat.ar Nat.c nat.m  
nat.p nat.s Nit.ac nux.m nux.v Op paeon petr phos plb  
podo psor puls quas Raph rhus.t rumx sars sec Sep Sil  
sol.t.ae spig spong stram sul.i sulph sumb tab tarax  
thuj tub valer verat vip zinc

### **DUREZA\_baço 22r**

*HARDNESS\_spleen*

Agn ARS aur brom CAPS chel Chin cocc cub Ign iod  
merc Mez nit.ac Nux.m phos Psor Ran.b Sul.ac sul.i  
SULPH tarax

### **DUREZA\_endurecimento 26r**

*HARDNESS\_induration*

alum alumn ant.c Ars bar.c Bell Bry Calc CALC.F  
Carb.ac cist Clem Con Graph Iod Kali.m Lyc merc  
Phos Phyt Plb Rhus.t Sep Sil Sulph tarent

### **DUREZA\_estômago 19r**

*HARDNESS\_hardness*

ars bapt Bar.c Bar.m carb.v chim chin cob ferr hep  
kreos lept mag.m merc.i.f mosch nat.m Phos puls sep

### **DUREZA\_fígado (hardness, indrated) 62r**

*HARDNESS\_liver*

abies.c am.c ammc anag anan ant.c arn Ars ars.s.f aur  
aur.ar Aur.m aur.m.n bar.m bell brom Bry CALC  
calc.i calc.sil cann.s Caps carb.an carb.v Carbn.s  
Card.m cham CHEL Chin Chin.ar Con Dig Fl.ac  
Graph Hydr Iod kali.c Kali.i lach lact Laur LYC  
Mag.c Mag.m Merc mez mur.ac nat.m Nit.ac nux.m  
NUX.V Phos plb podo puls Rat sep Sil sul.i SULPH  
tarax zinc

### **DUREZA\_genitália feminina 12r**

*HARDNESS\_genitalia female*

apis arg.m aur.m brom Con graph Kreos lach laur  
Merc staph Ust

### **DUREZA\_hipocôndrio**

*HARDNESS\_hypochondria*

bor brom bry chin.s Iod mag.c phos

### **DUREZA\_mama (3) 22r**

*HARDNESS\_mammae*

ambr Aur Bar.i Bry calc Calc.f Carb.an Carb.v Chim  
Cist clem CON cycl Hydr Kali.m Phos plb Rhus.t Sil  
spong Sul.i Sulph

### **DUREZA\_nariz 13r**

*HARDNESS\_nose*

alum aur.m Aur.m.n calc calc.f canth carb.an con iod  
Kali.c sep sulph thuj

### **DUREZA\_olhos 25r**

*HARDNESS\_eyes*

acon arg.m bad bar.c bry calc cann.i chin.ar coloc con  
graph lith.c med merc.c nit.ac Phos phyt psor ran.s  
rhus.t sep sil spig staph thuj

### **DUREZA\_ovário**

*HARDNESS\_ovary*

Apis arg.m Brom graph lach staph ust

### **DUREZA\_ovário\_direito**

*HARDNESS\_ovary\_right*

Apis

### **DUREZA\_ovário\_esquerdo**

*HARDNESS\_ovary\_left*

arg.m Brom Graph lach Ust

### **DUREZA\_pálpebras 17r**

*HARDNESS\_eyelids*

acon arg.m bar.c bry Calc Con med Merc.c Nit.ac  
Phyt psor ran.s sep Sil Spig Staph Thuj

### **DUREZA\_pâncreas**

*HARDNESS\_pancreas*

bar.m Carb.an merc.cy stry

### **DUREZA\_pele 61r**

*HARDNESS\_skin*

acon aeth alum am.c anac Ant.c Ant.t arg.n ars bac  
bar.c bell bor bros.g calc calc.f camph cast.eq chin  
choc cic cist clem crot.h cupr dig dulc elae ferr.pic  
fl.ac graph hydr hydr.ac hydrc kali.c lach led lith.c lyc  
mag.c nit.ac op par petr phos psor rad.br ran.b Rhus.t  
sabad sal.ac sars Sep sil squil sulph thal thiosin thuj  
verat viol.t

### **DUREZA\_pele\_calosidade, como 23r**

*HARDNESS\_skin\_callosities, like*

am.c Ant.c bar.c bor Dulc elae Ferr.pic fl.ac Graph  
hydr lach led lyc Nit.ac petr Ran.b Rhus.t sal.ac sars  
Sep Sil sulph thuj

### **DUREZA\_pele\_escamando 11r**

*HARDNESS\_skin\_peeling off (desquamating)*

am.c ant.c bor dulc Graph Lach ran.b Rhus.t Sep Sil  
sulph

### **DUREZA\_pele\_espessamento, com 38r**

*HARDNESS\_skin\_thickening, with*

alum am.c anac Ant.c arg.n Ars bell bor Calc cast.eq  
choc cic cist clem cupr Dulc elae Graph hydr.ac hydrc  
kali.c Lach Lyc par petr phos psor rad.br Ran.b Rhus.t  
Sep sil sulph thal thiosin thuj verat viol.t

### **DUREZA\_pele\_pergaminho, como 23r**

*HARDNESS\_skin\_parchment, like*

acon aeth Ars bac calc.f camph Chin crot.h dig dulc  
kali.c led Lith.c Lyc mag.c op petr phos rhus.t sabad  
Sars Sil squil

### **DUREZA\_próstata**

*HARDNESS\_prostate*

Con Cop iod med plb senec Sil Thuj

### **DUREZA\_uretra**

*HARDNESS\_urethra*

Arg.n cann.i cann.s Clem Hyper nit.ac pareir

**DUREZA útero***HARDNESS\_uterus*

aur.m laur

## E

**EBOLA doença (rm) 13r***EBOLA disease (rm)*

ars bap cadm.s canth carb.v chin cinnb Crot.h lach merc.c mill phos sul.ac

**ECLAMPSIA , toxemia (rm) 47r***ECLAMPSIA , toxemia (rm)*

Apis apoc Ars ars.i Aur.m benz.ac berb bry cact Calc.a Canth Chin cinnb Colch Crot.h Cupr.ar dig dulc ferr Gels glon hell Helon ind Kali.ar kali.br Kali.c kali.chl kalm Lach led Lyc Merc Merc.c Nat.m Ph.ac Phos rhus.t sabin senec Sep sulph Ter thlas thyr uran Verat.v

**EDEMA [Ver]\* HIDROPSIA (dropsy, hidropsy)***DROPSY [See]\* HIDROPSY***EJACULAÇÃO poluções poluções agg. 50r***EJACULATION seminal emissions agg.*

abrot agar Alum ars asaf aven Bar.c bor bov bufo CALC cann.i cann.s carb.ac carb.an carb.v Caust Chin cob con dig ferr.br Iod Kali.c led Lyc merc mez nat.c Nat.p NUX.V petr Ph.ac Phos Pic.ac plat plb Psor puls ran.b rhod sabad Sel Sep Sil stann Staph stram Sulph thuj

**EJACULAÇÃO \_am.***EJACULATION \_am.*

agn calc.p Lach Zinc

**EJACULAÇÃO \_aquosa 10r***EJACULATION \_watery*

bart bor led med mez mur.ac Nat.p Sel Sep sulph

**EJACULAÇÃO \_ausente***EJACULATION \_absent*

agar

**EJACULAÇÃO \_copiosa 27r***EJACULATION \_copious*

agar aur bell carb.an carb.v carbn.s carl dig hipp ign iod kali.c merc.i.f nat.m ol.an osm par petr ph.ac Pic.ac sars sep sil staph sulph ther zinc

**EJACULAÇÃO \_desejo de***EJACULATION \_desire for*

ign M.arct nat.c nux.v petr puls rhus.t sulph

**EJACULAÇÃO \_desprazeirosa***EJACULATION \_pleasureless*

agar

**EJACULAÇÃO \_difícil***EJACULATION \_difficult*

anan carbn.s cimic lach lim lyss Zinc

**EJACULAÇÃO \_dolorosa 23r***EJACULATION \_painful*

Agar arg.n Berb Calc Cann.s Canth clem Con Kali.c kali.i Kreos merc mosch nat.a nat.c Nit.ac ran.s sabad sars Sep sul.ac Sulph thuj

**EJACULAÇÃO \_excessiva***EJACULATION \_excessive*

carb.v iod sulph zing

**EJACULAÇÃO \_falha durante coito 24r***EJACULATION \_failing during coition*

agn bar.c bufo Calad calc cann.i carbn.s coff Eug gast Graph hydr kali.c kali.i Lach lim Lyc Lyss mill nat.m nux.v ph.ac Psor zinc

**EJACULAÇÃO \_fria durante coito***EJACULATION \_cold during coition*

Nat.m

**EJACULAÇÃO \_incompleta 33r***EJACULATION \_incomplete*

Agar agn aloe anan arg.m bar.c berb Calad calc Camph canth carbn.s coff Con dig Form hydr ign Kali.c lach Lyc lyss nat.m nux.m Phos plb sel sep sul.ac sulph ther zinc zing

**EJACULAÇÃO \_precoce 46r***EJACULATION \_quick, too*

adlu Agn aloe arn bar.c Berb bor brom bufo Calad Calc canna carb.an Carb.v carbn.s Chin Cob Con Ery.a eug Gels Graph ind Lyc Nat.c Nat.m nux.v ol.an Onos petr Ph.ac Phos pic.ac Plat plb sars Sel Sep staph sul.ac Sulph sumb thala Titan ust Zinc

**EJACULAÇÃO \_precoce antes da intromissão***EJACULATION \_quick before intromission*

Sulph

**EJACULAÇÃO \_precoce ereção incompleta***EJACULATION \_quick erection is complete, before*

calad Graph ph.ac Sulph

**EJACULAÇÃO \_precoce gozo sem***EJACULATION \_quick without enjoyment*

bufo calc canna sul.ac

**EJACULAÇÃO \_queimante durante coito***EJACULATION \_burning during coition*

Calc cann.i

**EJACULAÇÃO \_sanguinolenta 17r***EJACULATION \_bloody*

ambr cann.s Canth Caust cub fl.ac led lyc Merc merc.c mill Petr puls Sars sulph tarent wies

**EJACULAÇÃO \_tardia 15r***EJACULATION \_late, too*

Agar berb bor Calc erig eug Fl.ac hydr lach lyc Lyss merc.c Nat.m petr Zinc

**ELEFANTÍASE (8) 40r***ELEPHANTIASIS (elephantiasis) (8)*

abrot Anac Ars ars.i blatta calo canth card.m chin.s colch crot.h cupr Elae graph ham hell hippoz Hydr hydrc iod kali.bi lach led lyc malar merc muru Myris Nat.c Petr psor pyrar raja.s rauw sep sil still tere.ch verat vip

**ELEFANTÍASE \_árabica (2)***ELEPHANTIASIS \_arabum (2)*

ars elae Hydr myris raja.s Sep Sil

**ELEFANTÍASE \_escroto***ELEPHANTIASIS \_scrotum*

anac sil

**EM PÉ \_agg. (standing) 147r***STANDING agg.*

acon aesc Agar agn aloe Alum alum.p alum.sil Alumn am.c Am.m ambr Arg.m arg.n arn Ars ars.s.f Asaf asar Atra.r Aur Aur.s bar.c Bar.m bar.s Bell Berb bism bor Bov Bry cact calad Calc calc.s calc.sil camph cann.s Canth Caps carb.an carb.v Carbn.s Caust cham chel Chin chin.ar choc cic Cina Cocc coff Coloc com CON cortico croc cupr CYCL dica Dig Dros Dulc Euph

Euphr Ferr ferr.ar ferr.p Fl.ac Graph Guaj hell Hep Ign iodof Kali.bi kali.c kali.n kali.p lach lath laur led Lil.t Lyc Mag.c Mag.m Mand Mang Meny merc mez Mosch mur.ac Murx Nat.c Nat.m nat.s Nit.ac nux.m Nux.v Olnd op par Petr Ph.ac phel phos Plat plb Puls Ran.b Rheum Rhod Rhus.t Ruta Sabad Sabin Samb sarcol.ac sars sec Sep sieg Sil spig spong Stann Staph Stram Stront.c stroph.s Sul.ac Sulph Tarax teucr thlas Thuj Tub VALER Verat Verb vero.o Viol.t Zinc Zinc.p

**EM PÉ\_ am. 80r**

*STANDING\_ am.*

agar agn am.c Anac Ang Ant.t Arn Ars Asar bar.c BELL Bor Bov Bry Calad Calc Camph Cann.s Canth Carb.an carb.v cedr Chel chin Cic cina Cocc Coff Colch coloc Croc Cupr Dig Dios euph Graph Guaj Hell Hep ign Iod Ip kali.p Kreos Led mang meny Merc merc.c mez Mur.ac naja Nat.m nit.ac nux.m Nux.v Par petr Phos Plb Ran.b Rheum rhus.t Ruta Sars Sec Sel Spig Spong Squil stann Staph Stram sul.ac sul.i tarax tarent thuj vip.a zing

**EM PÉ\_ ereto\_ am. (8)**

*STANDING\_ erect\_ am. (8)*

ars bell cedr Dios kali.p

**EM PÉ\_ impossível 34r**

*STANDING\_ impossible*

acon acon.f aeth ant.t bell calc.p canth chin.s cocc con cupr cupr.s dulc hep hydrc hyos iod Kali.br lach merc merc.ns nat.m nit.ac nux.v op phys plb sabad sec Stann staph stram sul.ac tarent

*Emagrecimento*

**EMAGRECIMENTO marasmo (ematiation, marasmus) 292r**

*EMATIATION marasmus*

ABROT Acal Acet.ac acon Adren Aeth Agar alco Alet alf all.s aloe Alum alum.p alum.sil alumn am.c am.caust am.m Ambr ambro Anac ang Ant.c ant.i ant.t Apis apoc aq.mar Arg.m Arg.n arn ARS Ars.i ars.met ars.s.f arum.i arum.t asc.t astra.e Aur aur.ar aur.m Bac bar.a Bar.c bar.i Bar.m bar.s beg Bell ben.n benz.ac berb beryl bism Bor both bov brach Brom Bry Bufo buni.o Cact Calc calc.ar calc.f Calc.hp Calc.i calc.m Calc.p Calc.sil Camph cann.s Canth Caps Carb.an Carb.v carbn.o Carbn.s carc carl Caust cean Cench cere.b Cetr Cham Chel CHIN chin.ar chin.s Chion chlol Chlor cic cimic Cina Cist Clem cob.n coca Cocc Colch Coloc Con cor.r Crot.c crot.h crot.t cub cund cuph Cupr dig digin Dros Dulc echi euphr Ferr Ferr.ar Ferr.i Ferr.m Ferr.p Fl.ac fuc Gamb gels glyc gran GRAPH grat Guaj hecla hed Hell Helon Hep Hippoz hura Hydr hydrog hyper Ign IOD Ip jug.c kali.ar kali.bi Kali.br Kali.c Kali.i Kali.p kali.s Kali.sil Kali.t Kreos kres Lac.ac lac.c Lac.d Lach lat.k lath Laur lec led lil.t Lith.c luf.op LYC Lycps lyss Mag.c mag.m mag.p maland mang med Merc Merc.c Mez moly.met morph Mur.ac mygal myos.a Myos.s naja Nat.ar Nat.c Nat.hchls NAT.M nat.n nat.p nat.s nat.sil nicc Nit.ac

nit.s.d nuph nux.m NUX.V Ol.j olnd Onos Op orni ox.ac parathyr pers Petr Ph.ac phel Phos phys Phyt pic.ac pin.s pip.m Plan Plb Plb.a plb.i Podo Psor Puls pyrog raph rheum rhus.g Rhus.t rhus.v ric Rumx Ruta sacch Samb Sanic saroth sarr Sars scor Sec Sel senec Sep Sil spig spong STANN Stann.i Staph still Stram Stront.c Sul.ac sul.h sul.i sulfa SULPH sumb Syph Tab tarent ter Teucr that ther thuj thuj.l thyr TUB Tub.a tub.m tub.r uran Uran.n vanad Verat Verat.v vesp vip voes X.ray xan Zinc zinc.ar zinc.m zinc.val

**EMAGRECIMENTO\_ antebraço**

*EMATIATION\_ forearm*

Phos Plb

**EMAGRECIMENTO\_ cervical 13r**

*EMATIATION\_ cervical region*

Bac Calc cench iod Lyc mag.c Nat.m phos Sanic Sars senec sulph verat

**EMAGRECIMENTO\_ clavícula, ao redor**

*EMATIATION\_ clavicles, about*

Lyc Nat.m

**EMAGRECIMENTO\_ com\_ appetite voraz 52r**

*EMATIATION\_ with\_ ravenous appetite*

ABROT Acet.ac alco aloe am.c ars Ars.i Bac bar.c Bar.i Calc calc.f calc.p Caust chin cina cocc coloc con cupr dulc ferr ferr.ar gran hed hydrog ign Iod ip kali.br kali.i Kali.p luf.op Lyc mag.c Nat.m nux.v Petr Phos plb Psor puls sanic sec sil sul.i Sulph Syph thyr TUB uran uran.n

**EMAGRECIMENTO\_ costas 18r**

*EMATIATION\_ back*

bac calc cench iod lyc mag.c nat.m nux.v phos plb sanic sars sel senec sulph Tab thuj verat

**EMAGRECIMENTO\_ coxas 12r**

*EMATIATION\_ thighs*

Abrot acet.ac bar.m Calc cench kali.i Lath Nit.ac pin.s plb sacch Sel

**EMAGRECIMENTO\_ crianças 72r**

*EMATIATION\_ children*

ABROT Acet.ac aeth all.s aloe alum ant.c Apis Arg.n arn Ars Ars.i ars.s.f Arum.t aur Bac bar.c bell Calc calc.hp Calc.p Calc.sil Carb.v Caust cham chin cina coca Con cuph Ferr glyc graph hecla hep Hydr Iod ip kali.c kali.i Kreos Lyc Mag.c med merc Nat.m nat.p Nux.m Nux.v Ol.j olnd Op petr ph.ac Phos Plb Podo Psor Puls rhus.t Sanic sars Sep Sil stann Staph sul.i Sulph syph ther thyr TUB

**EMAGRECIMENTO\_ crianças\_ com\_ appetite voraz 18r**

*EMATIATION\_ children\_ with\_ ravenous appetite*

ABROT Ars.i Bar.c Bar.i Calc Calc.p Caust Chin Cina Iod Lyc Mag.c Nat.m Nux.v petr Sil sul.i Sulph

**EMAGRECIMENTO\_ crianças\_ fracas**

*EMATIATION\_ children\_ pining boys*

Aur Lyc Nat.m Ph.ac TUB

**EMAGRECIMENTO\_ dedos**

*EMATIATION\_ fingers*

ars lach Sil thal thuj

**EMAGRECIMENTO\_ estende\_ baixo**

*EMATIATION\_spreads\_downward*  
calc cench Lyc Nat.m psor sanic sars  
**EMAGRECIMENTO\_estende\_cima**  
*EMATIATION\_spreads\_upwards*  
ABROT arg.n  
**EMAGRECIMENTO\_extremidades 16r**  
*EMATIATION\_extremities*  
Acet.ac alum.sil ars bar.c Calc carb.v carbn.s clem iod  
nit.ac phos phyt Plb Sec stront.c Sulph  
**EMAGRECIMENTO\_face 47r**  
*EMATIATION\_face*  
Acet.ac agar alum anac ars ars.i bar.c bar.i Calc carb.v  
caust cench chin chin.s cupr grat Guaj hell hura iod  
kali.bi kali.i Lac.d lach lyc merc.c mez naja nat.c  
nat.m nat.p nux.m ph.ac plb Psor sec Sel Sep sil stann  
staph sul.ac sulph sumb Tab Tarent verat  
**EMAGRECIMENTO\_mama 9r**  
*EMATIATION\_mammae*  
ars.i cench Con iod lac.d nat.m Nux.m Onos sec  
**EMAGRECIMENTO\_mão 11r**  
*EMATIATION\_hand*  
alum ars chin cupr graph lyc ph.ac Phos Plb Sel sulph  
**EMAGRECIMENTO\_marasmo 38r**  
*EMATIATION\_marasmus*  
Abrot Acet.ac Aeth alf Ant.c Apis arg.n Ars bac Bar.c  
Bell Calc Calc.p caps Cham coca Con ferr.m Hydr Iod  
kreos lac.d Lyc Mag.c med Nat.m Nux.m Nux.v Ol.j  
Op petr pin.s Podo Sars Sil Sulph thyr tub  
**EMAGRECIMENTO\_membros\_inferiores 26r**  
*EMATIATION\_limbs\_lower*  
ABROT am.m Apis arg.m Arg.n Ars Bac bar.c berb  
Calc carb.v chin dulc lath nat.m nit.ac nux.v ol.j ph.ac  
pin.s Plb rhus.t Sanic sel thal zinc.ar  
**EMAGRECIMENTO\_membros\_superiores 12r**  
*EMATIATION\_limbs\_upper*  
ars carb.an chin cupr graph Iod Lyc maland Plb sel  
syph thuj  
**EMAGRECIMENTO\_membro\_doente 17r**  
*EMATIATION\_limb\_diseased*  
Ars bry carb.v dulc Graph Led Mez nat.m nit.ac ph.ac  
phos Plb Puls Sec sel Sep sil  
**EMAGRECIMENTO\_membro\_paralizado**  
*EMATIATION\_limb\_paralyzed*  
Kali.p lat.k nux.v Plb Sec Sep  
**EMAGRECIMENTO\_nádegas**  
*EMATIATION\_buttocks\_nates*  
bar.m Lath nat.m plb  
**EMAGRECIMENTO\_parcial (3) 10r**  
*EMATIATION\_partial (3)*  
bry calc graph Mez Phos Plb Puls sec Sel sulph  
**EMAGRECIMENTO\_partes\_afetadas 22r**  
*EMATIATION\_affected\_parts*  
Ars Bry Calc Carb.v Caust cupr dulc Graph Led Lyc  
Mez nat.m Nit.ac nux.v ph.ac Phos Plb Puls Sec Sel  
sep sil  
**EMAGRECIMENTO\_partes\_isoladas 21r**  
*EMATIATION\_single\_parts*  
bar.c bry calc caps carb.v Caust con dulc graph Iod led  
Mez nat.m Nit.ac ph.ac Plb Puls sec Sel Sil Sulph

**EMAGRECIMENTO\_peito 10r**  
*EMATIATION\_chest*  
Bac calc.p kali.i lyc nat.m petr phos senec sulph tub  
**EMAGRECIMENTO\_perna 24r**  
*EMATIATION\_leg*  
Abrot acet.ac Am.m Apis benz.ac berb Bov Calc Caps  
cench chin iod kali.i Lath nit.ac Nux.v pin.s Rhus.v  
sanic sarr sel syph thuj tub  
**EMAGRECIMENTO\_pés**  
*EMATIATION\_foot*  
Ars carb.v Caust chin iod nat.m plb  
**EMAGRECIMENTO\_pescoço 9r**  
*EMATIATION\_external\_throat*  
calc.p iod kali.i Lyc Nat.m sanic sars sep sulph  
**EMAGRECIMENTO\_por\_perda\_de\_fluidos**  
*EMATIATION\_from\_loss\_of\_animal\_fluid*  
Chin Lyc Sel  
**EMAGRECIMENTO\_velhice 16r**  
*EMATIATION\_old\_people\_marasmus\_senile*  
Ambr anac Bar.c carb.v chin chin.s Fl.ac Iod Lyc  
nit.ac op plb rhus.t Sec Sel Sil  
**EMPIOCELE (empyocele) 9r**  
*EMPYOCELE, genitalia*  
Ars.i Calc Calc.sil Hep Kali.s Psor Puls Sil Sulph  
**ENCOLHER membros\_agg. (drawing up limbs) (3) 50r**  
*DRAWING up limbs\_agg. (flexing agg. (3))*  
Agar alum am.m Anac Ant.t asar Bell bor bry carb.an  
Carb.v Caust cham chel chin cimic coff coloc dig dros  
dulc ferr Guaj hep Ign kali.c lyc Mag.c merc mez  
mur.ac Nat.m nux.m Nux.v olnd par petr plat Puls  
rheum Rhod RHUS.T Sabad sabin SEC stann staph  
thuj verb zinc  
**ENCOLHER membros\_am. (3) 75r**  
*DRAWING up limbs\_am. (flexing) (3)*  
Abies.c acon agar Alum Am.c am.m anac ang Ant.c  
Arg.m arn aur Bar.c bar.m bell bov Bry CALC calc.s  
cann.s caps Carb.v Caust Cham Chin Cina clem colch  
Coloc con croc crot.h dig dros dulc ferr gnaph graph  
guaj Hell Hep ign Kali.c kali.i lac.c lach Laur Lyc  
Mang Meny Merc Merc.c mur.ac Nat.m nux.v petr  
phos Plat plb Puls Ran.b rheum Rhus.t Ruta sabin sel  
SEP Spig spong stann staph SULPH THUJ valer verat  
**ENCURTADOS músculos e tendões (shortened) 62r**  
*SHORTENED muscles and tendons*  
abrot am.c Am.caust Am.m ambr anac ars aur Bar.c  
calc carb.an carb.v Caust cic Cimic coff Coloc con  
cupr dig dros ferr form Graph Guaj hell hep hyos iod  
kali.c kali.i kreos lach led Lyc mag.c Merc mez mosch  
Nat.c Nat.m nit.ac Nux.v Olnd ox.ac petr ph.ac phos  
plb puls ran.b rheum Rhus.t Ruta samb sec Sep sil  
stann sul.ac sulph tell  
**ENDOMETRIOSE 69r**  
*ENDOMETRIOSIS uterus*  
Acon alet aloe ant.i aphis Apis arn Ars Aur.m Aur.m.n  
Bell Bry Calc calc.f canth Carb.ac caul cham chin  
chin.ar Cimic coloc con emer flav Gels graph Helon  
hep hir Hydr hydrc hyos inul Iod kali.c lach lil.t lyc

Mag.m mag.p med Mel.c.s Merc.c nat.m nep nit.ac  
nux.v op ph.ac phos plat plb Puls pyrog rauw rhus.t  
Sabin Sec Sep Sil stram sulph ter thuj thyr til verat.v  
xan

### Enduração

#### ENDURAÇÃO após inflamação (induration) 256r

*INDURATION after inflammation*

abies.c acet.ac acon aeth aethi.a agar Agn ail Alum  
alum.sil Alumn am.br am.c am.m ambr aml.ns ammc  
anac anag anan Ant.c ant.t Anthraci Apis Arg.m Arg.n  
arist.cl Arn Ars ars.br Ars.i ars.s.f arum.t asaf astac  
aster atro Aur aur.ar Aur.i Aur.m aur.m.k Aur.m.n aur.s  
bac Bad Bar.c bar.i Bar.m bar.s BELL bell.p berb  
berb.a bism bor bov Brach brom Bry bufo calad Calc  
calc.chln CALC.F Calc.i Calc.m calc.p calc.s calc.sil  
camph cann.i cann.s canth caps carb.ac CARB.AN  
Carb.v carbn.s carc Caul caust cham chel chim CHIN  
chlol cic cina cinnb cinnm cist CLEM cob cocc coloc  
Con cop crot.h crot.t cund cupr cycl dig dros dulce elae  
euph Ferr ferr.ar ferr.i ferr.p Ferr.pic Fl.ac form gamb  
gels Graph guaj hecla hell helon Hep hydr hydr.ac  
Hydrc hydrog hyos hyper ign Iod ip iris kali.a kali.ar  
kali.bi kali.br kali.c Kali.chl kali.cy kali.fcy Kali.i  
Kali.m kali.n kali.s kali.sil kalm kreos lac.c lac.f Lach  
lact Lap.a lat.m laur led Lyc lyss mag.c MAG.M mang  
med Merc merc.aur merc.c merc.d merc.i.f merc.i.r  
merc.sul merl mez mur.ac nat.a nat.ar nat.c nat.m nat.s  
nat.sil nit.ac nux.m nux.v oci olnd op oper ox.ac pall  
par Petr ph.ac Phos Phyt pic.ac plat Plb plb.i podo  
Psor Puls pyrog Ran.b ran.s raph rat Rhod Rhus.t rob  
ruta sabad sabal sabin sang sarr sars scir scroph.n sec  
Sel semp senec Sep Sil Solid Spig Spong squil stann  
Staph still stram stry stry.p sul.ac Sul.i Sulph syc syph  
tarax tarent tarent.c ther Thuj thyr Trib trif.r trinit Tub  
urt.u Ust valer verat verb viol.t vip zinc zinc.s

#### ENDURAÇÃO amígdalas 35r

*INDURATION tonsils*

Agar alum Alumn arg.n ars.i aur bac Bar.c Bar.i Bar.m  
brom calc Calc.f Calc.i calc.p Cham con cupr ferr.p  
Graph hep Ign iod kali.bi merc.i.f Merc.i.r Nit.ac petr  
Phyt Plb sabad sil Staph Sul.i thuj

#### ENDURAÇÃO dedos 9r

*INDURATION fingers*

ant.t carb.an caust crot.h gels graph med petr phyt

#### ENDURAÇÃO dedos tendões

*INDURATION fingers tendons of*

carb.an Caust gels

#### ENDURAÇÃO escroto

*INDURATION scrotum*

calad Rhus.t Sulph syph

#### ENDURAÇÃO estômago paredes 11r

*INDURATION stomach, walls of the*

Acet.ac Ars bar.c con Kreos Lyc Mez Nux.v phos thuj  
verat

#### ENDURAÇÃO face 62r

*INDURATION face*

am.c anan anthraci ars arum.t aur.m aur.m.n bar.c  
bar.m bell brom bry calc calc.p carb.an carb.v caust  
cham chin cic cist clem cob cocc Con cund cupr cycl  
Graph hydr hydrog ign iod kali.c kali.n kali.sil led  
mag.c merc merc.i.f nat.ar nat.c nat.m olnd petr phyt  
plb psor puls rhus.t sarr sep Sil spig spong staph sul.i  
sulph syph thuj tub zinc

#### ENDURAÇÃO fígado 25r

*INDURATION liver*

abies.c ammc anag Ars Aur Chel Chin cinnm Con Dig  
Fl.ac Graph lact laur lyc Mag.m merc nux.v Phos  
podo Rat Sil Sulph tarax zinc

#### ENDURAÇÃO gânglios (gh) (GN) 66r

*INDURATION glands (gh) (GN)*

aeth Alumn am.c anan ant.c arg.n Ars aur BAC Bar.c  
Bar.i Bar.m bar.s Bell berb brom bufo calc CALC.F  
Calc.i Calc.p calc.sil Carb.an Carb.v carbn.s carc  
CIST clem cocc CON Cupr Dulc FL.AC Graph Hecla  
hep hydrog Iod Kali.c Kali.i lac.c Lap.a Lyc MERC  
nat.c nat.m Nat.s Nit.ac PHYT plb psor puls Rhus.t  
rob Sars scir sep Sil spig Spong staph sul.i Sulph syc  
syph TUB

#### ENDURAÇÃO gânglios axila 12r

*INDURATION glands axillary*

am.c bufo calc Carb.an clem hep Iod Kali.c lac.c nat.c  
rob Sil

#### ENDURAÇÃO gânglios cervicais (glands)

*INDURATION glands cervical*

Bac phyt

#### ENDURAÇÃO gânglios mesentéricos

*INDURATION glands mesenteric*

Ars aur Bar.c Bar.m Calc con Lyc Nat.s

#### ENDURAÇÃO gânglios pescoço 58r

*INDURATION glands external throat*

aeth Alumn am.c anan ant.c arg.n Bac bar.c Bar.i  
Bar.m bar.s Bell berb brom Calc CALC.F Calc.i  
Calc.p calc.sil Carb.an Carb.v carbn.s carc Cist cocc  
Con Cupr Dulc Fl.ac Graph Hecla Hep hydrog Iod  
Kali.i lap.a Lyc Merc Nat.c nat.m Nit.ac Phyt plb psor  
puls Rhus.t Sars scir sep Sil spig Spong staph sul.i  
Sulph syc syph Tub

#### ENDURAÇÃO gânglios pescoço nós, como 21r

*INDURATION glands external throat knotted cords, like*

aeth bar.c Bar.i Bar.m berb Calc Calc.i CIST Dulc  
hecla hep Iod lyc Merc nit.ac Psor rhus.t Sil Sul.i  
Sulph Tub

#### ENDURAÇÃO gengivas

*INDURATION gums*

brom

#### ENDURAÇÃO genitália feminina

*INDURATION genitalia female*

aml.ns Con Kreos Merc sep sil

#### ENDURAÇÃO genitália feminina por traumatis

mo

*INDURATION genitalia female from injuries*

Con

#### ENDURAÇÃO glândula 131r

*INDURATION gland*

acon aeth aethi.a agar Agn Alum Alumn Am.c Am.m  
Ambr Anan ant.c Anthraci Apis Arg.n arn ars Ars.br  
Ars.i Arum.t Asaf Astac Aster Aur aur.ar Aur.i Aur.m  
Aur.m.n aur.s bac Bad Bar.c Bar.i Bar.m bar.s BELL  
berb berb.a bov Brom Bry bufo Calc calc.chln  
CALC.F Calc.i Calc.m Calc.s calc.sil camph cann.s  
canth caps CARB.AN Carb.v carbn.s caust Cham  
Chin Cinnb Cist CLEM cocc Coloc CON cupr cycl  
Dig Dulc ferr Ferr.i Graph Hecla hep hydr hyos ign  
Iod Kali.c Kali.chl Kali.i kali.m kali.n kali.sil Lap.a  
Lyc mag.c Mag.m mang Merc merc.aur merc.c  
merc.d merc.i.f merc.i.r merc.sul nat.ar Nat.c nat.m  
Nat.s nat.sil Nit.ac nux.v oper petr phos PHYT Plb  
psor puls raph rhod Rhus.t sarr sars sep SIL Spig  
SPONG squil Staph still Sul.i Sulph syph Thuj Thy  
trif.r Tub verat viol.t

**ENDURAÇÃO\_glândula\_nodosos como cordas 15r**  
*INDURATION\_gland\_knotty like ropes*

aeth Bar.m berb Calc Cist Con Dulc hep Iod lyc nit.ac  
rhus.t Sil sul.i Tub

**ENDURAÇÃO\_glândula\_nódulos, como**  
*INDURATION\_gland\_nodes under the skin, like*

bry Calc caust mag.c nit.ac

**ENDURAÇÃO\_glândula\_parótida 25r**  
*INDURATION\_gland\_parotid*

Am.c Arum.t bar.c Bar.m brom Calc Carb.an cist  
Clem Con Cupr ign Kali.c kali.sil merc Merc.i.f nat.c  
Nat.m petr Phyt psor Rhus.t Sil sul.i tub

**ENDURAÇÃO\_glândula\_submaxilar 29r**  
*INDURATION\_gland\_submaxillary*

anan ars Arum.t Bar.c Bar.m brom Carb.v Cocc Con  
Cupr graph Iod kali.n Merc.i.f nat.c nat.m petr phyt  
plb Psor Rhus.t sarr sil spig Spong staph sul.i syph tub

**ENDURAÇÃO\_glândula\_traumatismo, após**  
*INDURATION\_gland\_injury, from*

Con

**ENDURAÇÃO\_lábios 19r**  
*INDURATION\_lips*

ars aur.m bell calc.p chin cic clem Con cund cycl  
graph hydr hydrog rhus.t sep sil sulph thuj zinc

**ENDURAÇÃO\_língua 35r**  
*INDURATION\_tongue*

alumn Arg.n ars Atro Aur Aur.m bar.c bell bry calc.f  
carb.an Carb.v con cupr gamb hydr Hyos kali.chl  
kali.cy kali.i lyc mag.m Merc merc.d mez mur.ac  
Nux.m nux.v phos semp sep Sil staph Sul.i sulph

**ENDURAÇÃO\_língua\_glossite, após**  
*INDURATION\_tongue\_glossitis, after*

aur.m calc.f

**ENDURAÇÃO\_mama 68r**  
*INDURATION\_mammae*

acon agar agn Alumn ambr anan apis arist.cl arn Aster  
aur aur.s bar.c Bar.i Bell bell.p Bry bufo Calc calc.f  
Calc.i calc.p Carb.an Carbn.s care Cham chim Cist  
Clem coloc CON Crot.h Cupr cycl dulc Graph hep  
Hydr Iod kali.c Kali.m Kreos Lac.c lac.f lap.a Lyc  
Merc nat.m nit.ac Phos Phyt Plb Plb.i puls Rhus.t rob

ruta sang scroph.n Sep Sil spong Sul.i Sulph Thuj tub  
ust vip

**ENDURAÇÃO\_mama\_abscesso, após**  
*INDURATION\_mammae\_abscess, after*

Con Graph

**ENDURAÇÃO\_mama\_cicatrices**  
*INDURATION\_mammae\_cicatrices in*

Graph phyt

**ENDURAÇÃO\_mama\_contusão, após**  
*INDURATION\_mammae\_contusion, after*

Bell.p Con

**ENDURAÇÃO\_mama\_direita**  
*INDURATION\_mammae\_right*

Arn carb.an Con Phyt vip

**ENDURAÇÃO\_mama\_esquerda**  
*INDURATION\_mammae\_left*

Sil

**ENDURAÇÃO\_mama\_menstruação\_antes**  
*INDURATION\_mammae\_menses\_before*

bry Con lac.c lac.f sang spong

**ENDURAÇÃO\_mama\_menstruação\_durante**  
*INDURATION\_mammae\_menses\_during*

carb.an con

**ENDURAÇÃO\_mamilos**  
*INDURATION\_nipples*

agar Bry Calc Carb.an graph Merc sulph

**ENDURAÇÃO\_mãos**  
*INDURATION\_hands*

ars bor cist lyc Sulph

**ENDURAÇÃO\_músculos 34r**  
*INDURATION\_muscles*

alum Anthraci Bad bar.c Bry Calc.f carb.an carb.v  
Caust con dulc hep hyos iod kali.c kali.chl kali.m  
kali.sil lach Lyc nat.c nux.v ph.ac puls ran.b rhod  
rhus.t sars sep sil spong sul.i sulph thuj

**ENDURAÇÃO\_nádegas**  
*INDURATION\_buttocks, nates*

ph.ac thuj

**ENDURAÇÃO\_ovários 30r**  
*INDURATION\_ovaries*

alum Alumn am.br Apis Arg.m ars Ars.i Aur Aur.i  
Aur.m.n Bar.i Bar.m bell Brom Carb.an Con Graph  
Iod kreos Lach Pall plat podó Psor Sep spong staph  
tarent Ust zinc

**ENDURAÇÃO\_ovários\_direito**  
*INDURATION\_ovaries\_right*

Apis Carb.an Pall Podó

**ENDURAÇÃO\_ovários\_esquerdo**  
*INDURATION\_ovaries\_left*

arg.m Brom Graph Lach psor ust

**ENDURAÇÃO\_palato**  
*INDURATION\_palate*

calc Mez Phyt

**ENDURAÇÃO\_pele, nódulos etc. 127r**  
*INDURATION\_skin, nodules, etc.*

Agar ail alum Alumn am.c am.m anac Ant.c Ant.t  
anthraci arg.n ars Ars.i ars.s.f aur Bar.c bell berb bor  
bov brom Bry bufo Calc calc.sil cann.s canth caps  
Carb.an carb.v carbn.s Caul caust Chel chin chlol cic

cinnb Clem cocc coloc Con crot.h crot.t dig dros Dulc elae euph form Graph guaj hell Hep hydr.ac ign Iod ip iris kali.a kali.ar Kali.bi kali.br Kali.c kali.i kali.n kali.s kali.sil kreos lach Led Lyc mag.c mag.m Mang med Merc merc.i.f merc.i.r mez Mur.ac nat.c Nat.m nat.s nit.ac nux.v olnd op par petr ph.ac Phos phyt psor Puls Ran.b Rhod Rhus.t Ruta sabad sabin sars Sec Sel Sep Sil spig spong squil stann Staph still stram sul.ac Sulph tarax ther Thuj trinit tub urt.u valer verat verb viol.t zinc zinc.s

### ENDURAÇÃO\_pênis 14r

*INDURATION\_penis*

acet.ac bar.c bell berb cann.s con lach lat.m merc merc.i.r sep sil sulph thuj

### ENDURAÇÃO\_perna

*INDURATION\_leg*

cinnb graph Mag.c sulph

### ENDURAÇÃO\_piloro

*INDURATION\_pylorus*

bac bism Cund graph Phos sep Sil Stry.p

### ENDURAÇÃO\_prepúcio

*INDURATION\_prepuce*

Lach merc.i.r sep Sulph

### ENDURAÇÃO\_próstata 36r

*INDURATION\_prostate*

alum Aur bar.c Brach calad carbn.s caust clem Con Cop Ferr.pic graph hep hydrc Iod kali.bi Lyc Merc Nit.ac Nux.v phyt plb Psor Puls pyrog sabad Sabal Sel senec Sep Sil Solid Staph Sulph Thuj Trib

### ENDURAÇÃO\_próstata\_crônica 33r

*INDURATION\_prostate\_chronic*

alum Aur bar.c Brach calad carbn.s caust clem Con Ferr.pic graph hep hydrc iod kali.bi Lyc Merc Nit.ac Nux.v phyt Puls pyrog sabad Sabal Sel senec Sep sil Solid Staph sulph Thuj Trib

### ENDURAÇÃO\_tecido conjuntivo (3)

*INDURATION\_connective tissue hard, endurated (3)*

alum calc.f Carb.an clem Con fl.ac Lap.a sil

### ENDURAÇÃO\_testículos 68r

*INDURATION\_testicles*

acon Agn alum alum.sil Arg.m arg.n arn ars ars.i Aur Aur.i Aur.m aur.s Bar.c Bar.i Bar.m bar.s bell Brom Calc Calc.f calc.i calc.p calc.sil Carb.an carb.v Cinnb CLEM Con Cop Graph Iod kali.ar kali.c kali.chl Kali.i kali.m kali.s kali.sil lach lyc Med Merc Merc.i.r merl mez nit.ac Nux.v oci ox.ac ph.ac phos Phyt pic.ac plb Puls Rhod Sil Spong Staph stry sul.i Sulph syph thuj tub ust Viol.t

### ENDURAÇÃO\_testículos\_direito 13r

*INDURATION\_testicles\_right*

arg.m arg.n arn Aur Clem Con lach merc Nit.ac Ox.ac ph.ac Rhod sil

### ENDURAÇÃO\_testículos\_epidídimo

*INDURATION\_testicles\_epididymis*

ars Aur Med merc nit.ac Rhod Spong

### ENDURAÇÃO\_testículos\_esquerdo

*INDURATION\_testicles\_left*

Brom kali.chl mez oci Rhod Thuj

### ENDURAÇÃO\_uretra crônica 29r

*INDURATION\_urethra chronic*

Alumn Arg.n arn bov calc calc.p camph canth carb.v cic Clem con dig dulc graph hyper lyc mag.m merc merc.i.r nat.a nit.ac PETR phos Puls rhus.t sil spong sulph

### ENDURAÇÃO\_útero 39r

*INDURATION\_uterus*

Alum Alumn Anan arg.m Aur Aur.i Aur.m Aur.m.k Aur.m.n Bell Carb.ac Carb.an cham Chin Con Helon hydr hyper Iod Kali.br kali.fcy kalm Kreos lac.c lyss Mag.m Nat.c nat.sil nux.v pall Plat Podo sep Sil staph syph tarent Ust verat

### ENDURAÇÃO\_útero\_cervix 27r

*INDURATION\_uterus\_cervix*

alumn Anan arg.m Aur Aur.i Aur.m Aur.m.n Bell Carb.ac Carb.an chin Con hydr hyper Iod Kreos lac.c Mag.m Nat.c nat.sil Plat Sep Sil staph syph tarent verat

### ENDURAÇÃO\_útero\_cervix e os 17r

*INDURATION\_uterus\_cervix and os*

alumn Aur aur.m.n Carb.an con Helon hydr Iod kali.fcy kalm mag.m nat.c nux.v plat Podo sep Ust

### ENDURAÇÃO\_vagina 14r

*INDURATION\_vagina*

bell calc Chin clem con Ferr Lyc mag.m merc petr Puls sep Sil sulph

### ENFISEMA (emphysema) 49r

*EMPHYSEMA*

Am.c ANT.AR Ant.t Ars Aur.m Bell Blatta Brom bry calc calc.p Camph Carb.v carbn.s chin chin.ar Chlor coca cupr cur Dig dros eucal glon grin Hep Ip kali.c lac.d Lach Lob Lyc Merc napht Nat.m nit.ac op Phel Phos puls sars seneg sep Sil spong stry sul.ac sulph ter

### ENGASGANDO - sufocação - constricção garganta (choking, constricting) 228r

*CHOKING throat, constricting*

Abies.n absin Acon Aesc aeth agar ail all.c aloe Alum alum.p am.br am.c am.m ambr aml.ns anac anan ant.t Apis Arg.m Arg.n Ars ars.h ars.i ars.s.f arum.t asaf asar asc.t aster Bapt Bar.c Bell benz.ac bor botul Brom bry Bufo Cact cadm.met cadm.s cain caj Calc calc.f Calc.p Calc.s cann.s Canth Caps carb.ac carb.an Carb.v Carbn.s cast Caust cedr cench Cham chel chen.a chin chin.ar chin.b chin.s chlor cic cemic Cimx cinnb cit.v Coc.c Cocc coff colch con cop cot croc Crot.c Crot.h Crot.t cund Cupr cur cycl dig dios dros elaps eup.per Ferr ferr.ar ferr.p Fl.ac gad gamb Gels gent.c Glon Graph grat guare Hell Hep hura hydr.ac hydrog Hyos iber Ign indg Iod Ip iris jac.c kali.ar kali.bi kali.br Kali.c kali.chl kali.i kali.m Kali.n kali.p Kali.s kreos lac.ac Lac.c Lach Laur Lyc lycps lyss mag.c Mag.p Manc med meph merc merc.c merc.i.r merc.sul merl Mez Mosch mur.ac myric Naja nat.ar nat.c Nat.m nat.p nat.s nice nit.ac nux.m Nux.v oena ol.an onos op osm ox.ac oxyg par ped petr ph.ac phos phys Phyt pip.m pitu Plat Plb ptel Puls ran.s raph rat



rheum Rhod rhus.t rumx sabad sabin samb sanic santa sarcol.ac sars sec seneg Sep Sil spig Spong stann still Stram Stry sul.ac sul.i Sulph sumb syc syph Tab tarent ter teucr Thuj thyр trif.p tub valer vario Verat verat.v vip visc xan Zinc zinc.p zinc.val

**ENGASGANDO\_adormecer, ao 12r**

*CHOKING\_asleep, on falling*

Bell Cench Crot.h kali.c Lac.c Lach Naja Nux.v sep spong teucr valer

**ENGASGANDO\_beber ,durante 30r**

*CHOKING\_drinking*

abies.n acon anac bapт bell caj calc.f cann.s canth cimx glon Hyos iod kali.br kali.n manc meph merc.c mur.ac Nat.m nice nit.ac ph.ac phos phyt pip.m rhus.t santa stram sumb

**ENGASGANDO\_beber\_comer**

*CHOKING\_drinking or eating*

nice Phyt santa sumb

**ENGASGANDO\_beber\_olham para ele, se**

*CHOKING\_drinking\_looked at, if*

Ph.ac

**ENGASGANDO\_comer 21r**

*CHOKING\_eating*

abies.n acon anac caj cann.s glon hydrog kali.bi Kali.c kali.n lach Meph Merc.c mur.ac nice nit.ac phyt pip.m santa sumb zinc.val

**ENGASGANDO\_convulsivo 11r**

*CHOKING\_convulsive*

acon ars Bell Calc Caps Carb.v Con Hyos Mag.p sars verat

**ENGASGANDO\_deglutindo 45r**

*CHOKING\_swallowing, on (throat choking)*

acon ambr ant.t ars Bar.c bell Bry calc cann.s carb.v chen.a Cic Cupr dig gent.c Graph Hyos kali.bi kali.br kali.c lach laur Lyc lyss mag.p manc meph Merc merc.c mur.ac nat.c Nat.m nat.s nit.ac onos par Plb Puls rhus.t stram stry syc tarent verat zinc

**ENGASGANDO\_adormecer, ao 12r**

*CHOKING\_asleep, on falling (throat choking)*

Bell Cench Crot.h kali.c Lac.c Lach Naja Nux.v sep spong teucr valer

**ENGASGANDO\_falando**

*CHOKING\_speaking, when*

dros Manc meph

**ENGASGANDO\_limpendo a garganta 13r**

*CHOKING\_clearing the throat*

Ambr Anac Arg.n bor Bry Calc.p cench Coc.c Ip Kali.c Nux.v osm Stann

**ENGASGANDO\_roupa agg. 14r**

*CHOKING\_clothing agg.*

agar ambr Apis Bell Cact cench chel elaps glon kali.bi kali.c Lach manc Sep

**ENRUGADO (shrivelled) 67r**

*SHRIVELLED (shrivelling)*

abies.c Abrot aeth Agar alum am.c am.m ambr ang ant.c ant.t Arg.n arn ars Bar.c berb bism bor bry Calc camph canth caps carbn.s cham chin crot.t cupr fl.ac graph hell helo hep Ign kali.br lach Lyc merc merc.c

mez mur.ac nux.v op ph.ac Phos phyt plb psor pyrog rheum rhod rhus.t sabad Sars Sec Sep sil spig stram Sulph syph ther verat verat.v viol.o vip zinc

**ENRUGADO\_dedos 14r**

*SHRIVELLED\_fingers*

aeth Ambr ant.c camph canth crot.t cupr merc ph.ac Phos pyrog sec sulph Verat

**ENRUGADO\_escroto**

*SHRIVELLED\_serotum*

berb caps carbn.s Crot.t rhod ther zinc

**ENRUGADO\_extremidades 30r**

*SHRIVELLED\_extremities (shrunk)*

abies.c aeth ambr ang ant.c ant.t ars bism camph canth crot.t cupr helo hep lach lyc merc merc.c mez mur.ac ph.ac phos phyt pyrog Rhod sec sulph syph verat verat.v

**ENRUGADO\_genitalia masculina**

*SHRIVELLED\_genitalia male*

Agar Arg.n carbn.s Ign Lyc merc

**ENRUGADO\_mãos 17r**

*SHRIVELLED\_hand*

abies.c aeth ang ant.t Ars bism camph hep Lach Lyc merc.c mez mur.ac Ph.ac Phos syph Verat

**ENURESE**

**noturna**

**[Ver]\***

**URINAR involuntário noite**

*ENURESIS [See]\* URINATION\_involuntary\_night*

**EPILEPSIA [Ver]\* CONVULSÕES**

*EPILEPSY [See]\* CONVULSIONS*

**Epistaxe**

**EPISTAXE (epistaxis) 266r**

*EPISTAXIS (nose hemorrhage = nosebleeds)*

abel Abrot Acet.ac ACON Agar agn ail All.c aloe alum alum.p alum.sil Alumn Am.c am.caust am.m Ambr ambro anac anag anan ang ANT.C Ant.s.aur Ant.t apis aran Arg.m arg.n ARN Ars Ars.i ars.s.f Arum.t asaf asar asc.t Astac aster aur aur.ar Aur.i aur.m aur.s Bapт Bar.c bar.i Bar.m bar.s BELL bell.p benz.ac Berb bism bor Both Bov Brom Bry Bufo Cact cadm.met calad CALC calc.i Calc.p Calc.s calc.sil camph cann.i Cann.s canth Caps carb.ac Carb.an Carb.v Carbn.s carc card.m carl Caust cere.s Cham CHIN chin.ar chin.m Chin.s choc cic Cina Cinnb cinnm clem cob.n coca cocc coff colch coloc Con conv Cop cor.r corn CROC crot.c Crot.h Cupr cyt.l Dig dios Dros Dulc echi Elaps erech Erig euphr eupi Ferr Ferr.ar ferr.i ferr.m FERR.P FERR.PIC gamb gels Glon Graph Ham Hecla Hep hipp Hir hura Hydr Hyos ign indg Iod Ip jug.c jug.r kali.ar Kali.bi Kali.c kali.chl Kali.i kali.m Kali.n kali.p kali.s kali.sil kola Kreos Lac.ac lac.c LACH lachn laur Led lil.t lob Lyc lycps Lyss m.arct Mag.c mag.m mag.s Med Meli meny meph MERC Merc.c merc.cy Mez Mill Mosch mur.ac naja nat.ar Nat.c nat.hchls nat.m nat.p nat.s NIT.AC Nux.m NUX.V oena ol.j op osm ox.ac par paull Petr Ph.ac PHOS phyt pic.ac Plat plb prun psil PULS pyrog ran.b Rat Rhod rhus.r RHUS.T Rumx ruta sabad sabal Sabin samb Sang sanic sars Sec sel

senec Sep Sil sin.n spig Spong squil Stann staph stict  
stram stront stront.c Sul.ac SULPH syc syph tab tarax  
Tarent Ter teucr thea Thuj thyr til Tril trom Tub Ust  
vac valer Verat vib Vinc viol.o VIP visc xan zinc  
zinc.p

**EPISTAXE\_alcoólatras***EPISTAXIS\_drunkards, in*

Carb.v hyos Lach nux.v Sec

**EPISTAXE\_alterna\_cuspir sangue***EPISTAXIS\_alternating\_spitting\_of\_blood*

Ferr

**EPISTAXE\_am. (gh) (GN) 32r***EPISTAXIS\_am. (gh) (GN)*

bapt bell Bor brom bry bufo carb.an cham chin chin.s  
coff con dig elaps erig ferr ferr.p ham hyos kali.bi  
Kali.chl Meli nux.v petr phos Psor raph rhus.t sil  
tarent tub wies

**EPISTAXE\_anoitecer 25r***EPISTAXIS\_evening*

Ant.c bor bufo Carbn.s Coff Colch dros Ferr gamb  
Graph kali.bi kali.m Lach Lyc mez nat.s Ph.ac Phos  
Puls sars Sep Sul.ac Sulph thuj til

**EPISTAXE\_cefaléia após 15r***EPISTAXIS\_headache\_after*

am.c ant.c bell carb.an croc dig kreos lach mag.c meli  
mill nux.v rhus.t sabin Sep

**EPISTAXE\_com\_cefaléia 27r***EPISTAXIS\_with\_headache*

Acon Agar alum am.c ambr ant.c asaf bell Bry carb.an  
cham chin Cinnb crot.h dig dulc ferr ferr.p ham kreos  
lach mag.c nux.v rhus.t Sep Tub verat

**EPISTAXE\_com\_coqueluche 14r***EPISTAXIS\_with\_whooping\_cough*

Arn Bry Cina Cor.r Crot.h Dros indg Ip Led Merc  
Mur.ac Nux.v spong stram

**EPISTAXE\_com\_difteria 11r***EPISTAXIS\_with\_diphtheria*

ars Carb.v Chin Crot.h Hydr Ign Kali.chl Lach  
Merc.cy Nit.ac phos

**EPISTAXE\_com\_tosse 37r***EPISTAXIS\_with\_cough*

acon arn bell bry carb.an carb.v cina cupr Dros dulc  
ferr ferr.i ferr.p hyos Indg iod ip kali.bi kali.c kreos  
lach Led merc mosch mur.ac nat.m nit.ac nux.v phos  
Puls rhus.t sabad sep sil spong sul.ac Sulph

**EPISTAXE\_com\_transpiração 9r***EPISTAXIS\_with\_perspiration*

bry caust con crot.h nux.v op Phos tarax thuj

**EPISTAXE\_com\_vertigem 16r***EPISTAXIS\_with\_vertigo*

Acon Ant.c bell bor bov brom bry carb.an cic ferr.p  
lach nat.s sec sep sulph Vip

**EPISTAXE\_crianças 24r***EPISTAXIS\_children*

Abrot arn Bell calc carb.v card.m chin.s cop Croc dig  
Ferr Ferr.p ferr.pic Ham Lyc merc nat.m nat.n Phos Sil  
sulph Ter ther Tub

**EPISTAXE\_direito 16r***EPISTAXIS\_right*

am.c arg.n bry calc cic con cupr echi gamb ind kali.bi  
kali.c kali.chl mag.c sars Verat

**EPISTAXE\_espírrar 10r***EPISTAXIS\_sneezing, when*

am.c ant.t bapt Bov Con Ferr.p Indg mag.c rumx  
Sabad

**EPISTAXE\_esquerdo 17r***EPISTAXIS\_left*

am.c am.m aml.ns asc.t bapt berb caust dios dulc Ferr  
hydr Kali.n merc rhod sars tarax tarent

**EPISTAXE\_febre, durante 33r***EPISTAXIS\_fever\_during*

acon arn ars bapt bry carb.v cham chin chin.s crot.h  
erig ferr.p gels ham ign kali.p lach lyc meli nux.v op  
ph.ac phos pyrog rhus.t sep sil squil stram sulph ter  
thuj verat

**EPISTAXE\_febre\_tifoíde 14r***EPISTAXIS\_fever\_typhoid, during*

Arn ars Bapt Bry carb.v Chin.s Crot.h gels kali.p Lach  
Ph.ac phos Rhus.t Ter

**EPISTAXE\_lavando\_face 10r***EPISTAXIS\_washing\_face*

Am.c ambr Ant.s.aur ARN bry Calc.s Dros kali.bi  
Kali.c tarent

**EPISTAXE\_lavando\_mãos***EPISTAXIS\_washing\_hands*

Am.c

**EPISTAXE\_lavando\_pés***EPISTAXIS\_washing\_feet*

carb.v

**EPISTAXE\_manhã 64r***EPISTAXIS\_morning*

acon agar Agn aloe am.c Ambr ant.c apis arn Arum.t  
aster bar.c bell berb bor Bov Bry bufo Calc Calc.s  
canth caps Carb.an Carb.v Carbn.s Caust Chin coff  
colch croc dros Ferr ferr.p Graph Ham hep hipp hyos  
kali.bi Kali.c kali.p kali.s kreos Lac.ac Lach Mag.c  
mag.m meny merc Nat.c Nat.m Nit.ac Nux.v petr  
Phos puls rhus.r Rhus.t sabin sec Sep Stann Sulph thuj

**EPISTAXE\_menopausa 10r***EPISTAXIS\_menopause*

arg.n bell bry Ham Lach nux.v Puls Sep Sul.ac Sulph

**EPISTAXE\_menstruação\_antes 15r***EPISTAXIS\_menses\_before*

Bar.c bry hydr Ip Lach nat.c Nat.s Nux.v phos Puls  
Sulph thea Verat vib xan

**EPISTAXE\_menstruação\_ao invés de 10r***EPISTAXIS\_menses\_instead\_of\_m.*

Bry dulc erig eupi graph Ham Lach nat.s phos sil

**EPISTAXE\_menstruação\_durante 26r***EPISTAXIS\_menses\_during*

acon Ambr bov bry calc corn croc dig dulc eupi ferr  
gels graph ham lach meli nat.c nat.m Nat.s phos puls  
sabin sec Sep Sulph verat

**EPISTAXE\_menstruação\_durante\_escassa***EPISTAXIS\_menses\_during\_scanty*

bry corn graph Phos puls sec sep

**EPISTAXE\_menstruação\_durante\_profusa**

*EPISTAXIS\_menses\_during\_copious*  
acon ambr calc Croc meli sabin

**EPISTAXE\_menstruação\_suprimida 23r**  
*EPISTAXIS\_menses\_suppressed*  
acon bell Bry Cact calc carl Con Croc dulc ferr Gels  
ham hyos kali.i Lach nit.ac ol.j Phos Puls Rhus.t Sabin  
senec Sep

**EPISTAXE\_noite 34r**  
*EPISTAXIS\_night*  
aloe ant.c apis arg.m arn Bell bov bry calc caps  
carb.an Carb.v con cor.r croc crot.c graph hyos kali.bi  
kali.chl mag.c mag.m mag.s Merc mill nat.m nat.s  
Nit.ac nux.v Puls Rhus.t sars sulph Verat

**EPISTAXE\_persistente 16r**  
*EPISTAXIS\_persistent*  
ail bell Camph Carb.v carc Croc Crot.h Ferr led mill  
mur.ac naja Phos sec Sulph tril

**EPISTAXE\_por\_assoar\_o\_nariz 91r**  
*EPISTAXIS\_from\_blowing\_the\_nose*  
Agar alum alum.p alum.sil Alumn am.c ambr anac  
ant.c arg.m arg.n Arn asar asc.t aur Aur.m Aur.s bapt  
Bar.c bar.i bar.s bor Bov brom Bry bufo Calad calc  
calc.p calc.sil canth caps carb.ac Carb.an Carb.v  
Carbn.s caust chin cinnb Croc Crot.h cupr dros elaps  
ferr ferr.i Ferr.p Graph hep indg iod kali.c kali.p kali.s  
kali.sil Lach led lyc mag.c mag.m meny merc mez  
nat.ar nat.c Nat.m nat.p nat.s nit.ac Nux.v par petr  
Ph.ac Phos Puls ran.b rhus.t ruta sabad sars Sec Sep  
sil spig spong stront.c Sulph teucr Thuj zinc zinc.p

**EPISTAXE\_por\_trauma (pancada)**  
*EPISTAXIS\_from\_blow, a*  
Acet.ac Arn Elaps Ham Sep

**EPISTAXE\_púrpura\_hemorrágica**  
*EPISTAXIS\_purpura\_hemorrhagica, with*  
Crot.h Ham Lach Phos rhus.t

**EPISTAXE\_sangue\_coagulado 53r**  
*EPISTAXIS\_blood\_clotted, coagulated*  
acon agar Arg.n arn bapt Bell bry calc cann.i canth  
carb.an Carbn.s caust Cham Chin con Croc dig dios  
dulc Ferr Ferr.m ham hep hyos ign Ip kali.n kreos  
Lach lyc lyss mag.c mag.m Merc nat.hchls Nat.m  
Nit.ac nux.v ph.ac Phos Plat Puls Rhus.t sabin Sec sel  
sep stram stront.c Sulph Tarent Tub

**EPISTAXE\_sangue\_escurito 63r**  
*EPISTAXIS\_blood\_dark*  
acon agar am.c ant.c Arn asar bapt Bell bism bry calc  
canth carb.an Carb.v Carbn.s caust Cham chin Cina  
Cinnb cocc con Croc Crot.h cupr dig dros Elaps ferr  
graph Ham ign jug.c jug.r Kali.bi Kali.n Kreos Lach  
led lyc mag.c mag.m Merc mill mur.ac nat.hchls  
Nit.ac Nux.m Nux.v Ph.ac phos plat Puls rhus.t Sec  
sel Sep Stram sul.ac sulph Tarent verat VIP

**EPISTAXE\_sangue\_escurito\_fino**  
*EPISTAXIS\_blood\_dark\_thin, and*  
carb.an Carb.v Crot.h Ham Lach Nit.ac Sec Sul.ac

**EPISTAXE\_sangue\_fluido 9r**  
*EPISTAXIS\_blood\_fluid*  
am.c arn Carb.v Crot.h Erig Ham Sec Sul.ac ter

**EPISTAXE\_sangue\_pálido 25r**  
*EPISTAXIS\_blood\_pale*  
arn bar.c bell Carb.ac carb.an Carb.v crot.h dig dule  
Ferr Graph hyos Kreos lach lachn led phos puls rhus.t  
Sabad sabal sabin sec Sulph ter

**EPISTAXE\_sangue\_vicoso 14r**  
*EPISTAXIS\_blood\_stringy*  
bapt Croc crot.h Cupr kali.bi Kreos Lach mag.c Merc  
naja sanic Sec sep verat

**EPISTAXE\_sangue\_vivo 57r**  
*EPISTAXIS\_blood\_bright*  
Acon am.c ant.t arn ars bapt bar.c Bell bor bry calc  
calc.sil canth Carb.ac carb.an carb.v Chin cic Crot.c  
dig dios dros Dulc Elaps Erig ferr Ferr.p graph Hyos  
Ip kali.n kreos Lach laur Led mag.m merc mez Mill  
nat.ar nat.c nat.s nux.m Ph.ac Phos puls Rhus.t sabad  
Sabin sec sep sil stram stront.c sulph Tub zinc

**EPISTAXE\_sono, durante 13r**  
*EPISTAXIS\_sleep, during*  
bell bov Bry Crot.c graph Merc Merc.c nat.s Nit.ac  
Nux.v puls sulph Verat

**EPISTAXE\_tarde 14r**  
*EPISTAXIS\_afternoon*  
Ant.t Calc.p carb.an cham indg kali.m kali.n Lyc  
m.arct Nat.s Sulph tab thuj trom

**EPISTAXE\_tarde\_15h**  
*EPISTAXIS\_afternoon\_15h*  
Sulph

**EPISTAXE\_tarde\_16h**  
*EPISTAXIS\_afternoon\_16h*  
Lac.c Lyc

**EPISTAXE\_velhice 14r**  
*EPISTAXIS\_old\_people, in*  
Agar aur bar.c bov Carb.v chin ferr Ferr.p ham lach  
phos Sec sul.ac verat

**EPISTAXE\_vicariante**  
*EPISTAXIS\_vicarious*  
Bry Ham Lach Phos Puls

**EQUIMOSE (ecchymosis skin) 77r**  
*ECCHYMOSIS\_skin*  
acon aeth am.c anth anthraci arg.n ARN ars bad bar.c  
bar.m bell Bell.p ben.n Bry cact calc Calc.f Carb.v  
carc cham chin chl f chl ol cic coca Con cop CROT.H  
cub cupr.a dulc erig euph euphr Ferr foll glon HAM  
Hep Hyper iod iodof kali.bi kali.chl kreos LACH laur  
Led Loxo.recl lyc lyss meli merc mill morg mur.ac  
Nux.v par petr Ph.ac PHOS plb Puls Pyrog rhus.t ruta  
Sec Sul.ac Sulph tab Tarent Ter thal thlas trinit uran.n

**EQUIMOSE\_extremidades**  
*ECCHYMOSIS\_extremities*  
merc.c Sec Sul.ac Tarent Vip

**EQUIMOSE\_membros\_inferiores**  
*ECCHYMOSIS\_limbs\_lower*  
agav.a phos solid Sul.ac

**EQUIMOSE\_olho 37r**  
*ECCHYMOSIS\_eye*  
Acon act.sp aeth am.c arg.n Arn Ars BELL Cact Calc  
cham Chl ol Con CROT.H Cupr.a erig Glon Ham iod

iodof kali.bi Kali.chl kreos Lach Led Lyc lyss merc.c  
mill NUX.V Phos plb ruta Seneg Sul.ac ter xan

**EQUIMOSE\_olho\_por\_tossir**

*ECCHYMOSIS\_eye\_from\_coughing*

Arn bell

**EQUIMOSE\_peito\_manchas**

*ECCHYMOSIS\_chest\_spots*

Lach phos Sul.ac

**EREÇÃO\_atrasada\_13r**

*ERECTION\_delayed*

Bar.c Calc canth carb.n.s iod mag.c merc.c nit.ac osm  
par pic.ac Sel sil

**EREÇÃO\_continuada - priapismo 105r**

*ERECTION\_continued - priapism*

Agar agn Alum Am.c ambr anac ant.c anthraco apis  
arg.n arn ars asc.t aur bar.c bell calad calc camph  
Cann.i Cann.s CANTH Caps carb.an Carb.v carb.n.s  
caust cere.b cham cinnb Clem Coloc Con dig Dios  
erech euph ferr fl.ac Gins Graph hep hyos Ign iod  
Kali.br Kali.c kali.chl Lach lat.m Laur led Lyc lyss  
Med MERC mez mosch mur.ac mygal NAT.C  
nat.hchls Nat.m nat.p NIT.AC NUX.V oena Op  
opun.v par ped petr Petros ph.ac PHOS Pic.ac pip.n  
Plat PULS raph rhod Rhus.t sabad Sabin sars sel seneg  
sep Sil sin.n spig spirae Stann Staph Stram Tarax  
THUJ valer verat Viol.t visc yohim zinc zinc.p  
zinc.val

**EREÇÃO\_continuada\_dolorosa\_42r**

*ERECTION\_continued\_painful (= chordee)*

acon Arg.n aur.m bry Camph Cann.i Cann.s Canth  
Caps chlol Colch con cop Cub cur dig ery.a fl.ac hep  
jac.c kali.br Kali.chl kali.i Kali.m Merc merc.c Mygal  
nat.c Nit.ac Nux.v oena Petros phos pic.ac pip.n Puls  
sabad sep still Ter Thuj zing

**EREÇÃO\_continuada\_semi-priapismo**

*ERECTION\_continued\_semi-priapism*

oena Puls

**EREÇÃO\_curta\_21r**

*ERECTION\_short, too*

ambr arg.n berb Calad calc camph carb.v Con fl.ac  
Graph ign laur lyc Nat.c Nux.m Nux.v Ph.ac plb Sel  
sep zinc

**EREÇÃO\_desejo sem 61r**

*ERECTION\_sexual\_desire, without*

Agn Am.c Ambr anac arn asc.t bor bry bufo Calad  
Calc.p Cann.i cann.s Canth Caps carb.v caust chin  
chin.b eug euph fl.ac Graph ham hyos iod kali.c kali.n  
kali.p kali.sil kalm lach Laur lyss mag.m mag.s nat.c  
Nat.m nat.p Nit.ac Nux.v ol.an petr Ph.ac phos Pic.ac  
plat Plb psor sabad sabin Sel sil Spig staph sul.ac sul.i  
sulph tab tarent thiop

**EREÇÃO\_dia e noite**

*ERECTION\_day\_and\_night*

ferr Phos

**EREÇÃO\_dolorosa\_92r**

*ERECTION\_painful*

acon Agav.a agn all.c alum alum.p alum.sil Anac ant.c  
anthraco Arg.n aur bell berb bor bry cact Calad calc.p

Camph Camph.br Cann.i Cann.s Canth Caps chin  
clem Colch con cop crot.t Cub cur Dig erig ery.a eug  
ferr.i fl.ac gels graph grat hep hyos ign jac.c Kali.br  
kali.c Kali.chl kali.i kali.p kali.sil lact Lup lyc lyss  
mag.m merc merc.c mosch mur.ac mygal nat.c nat.m  
nat.p nat.sil Nit.ac Nux.v oena ol.sant Petros Phos  
Pic.ac pip.m plb Puls sabad sal.n seneg sep Sil Stram  
sulph sumb tab Ter Thuj tus.p yohim zinc zinc.pic  
zing

**EREÇÃO\_dolorosa\_crianças**

*ERECTION\_painful\_children*

Tub

**EREÇÃO\_excessiva\_10r**

*ERECTION\_excessive*

Aur.m Canth cop Fl.ac Graph nat.m op Phos Pic.ac  
staph

**EREÇÃO\_fácil\_13r**

*ERECTION\_easy, too*

Con ferr ferr.i kali.c lyc nux.v Phos Pic.ac Plat rhod  
sabin sumb wildb

**EREÇÃO\_falta = impotência sexual 175r**

*ERECTION\_wanting*

acon adlu aegl Agar AGN Alum alum.p am.c ambr  
Anac Anan Ant.c aq.mar arg.m Arg.n Arn ars ars.i  
arum.d aur Aur.i Aur.s aven Bar.c bar.i bar.s bell.p  
ben.d berb bor Bufo CALAD Calc calc.i Calc.s  
Camph cann.s caps carb.ac carb.an carb.v carb.n.s carc  
card.m Caust Chin chin.s chlor cinmm Cob Coc.c coch  
cod coff coloc CON corn crot.h crot.t cub dig dios dol  
dulc elaps eug Eup.pur euph fab Ferr ferr.i ferr.m  
ferr.ma ferr.p Fl.ac gels gins Graph Ham Hell helon  
Hep hydr hydrc hyos Hyper ign Iod kali.bi Kali.br  
Kali.c kali.i kali.p kali.s kreos Lach lact lappa lath Lec  
LYC lyss m.aust Mag.c mag.m Med Meny Merc  
Moly.met morph Mosch mur.ac naja nat.c NAT.M  
Nat.p Nit.ac Nuph Nux.m Nux.v onis Onos Op orch  
ox.ac oxyt pall perh pers petr Ph.ac Phos Phyt Pic.ac  
plan Plb polyg.h Psor Puls rhod rhodi ruta sabad Sabal  
sabin Sal.n scut sec SEL Sep sil spong Stann Staph  
stram Stry sul.ac sul.i SULPH sumb syc Syph Tab  
teucr thal thala ther Thuj trib tus.p Uran.n ust Yohim  
Zinc zinc.p

**EREÇÃO\_falta\_coito**

*ERECTION\_wanting\_disappearing\_during\_coition*

ambr Camph fl.ac lyc m.aust nux.v Ph.ac sulph

**EREÇÃO\_falta\_com\_desejo\_sexual\_50r**

*ERECTION\_wanting\_with\_sexual\_desire*

acon Agar Agn Alum Am.c Anan Arg.m Arg.n Aur  
aur.s bar.c Calad Calc Camph carb.n.s Chin Cob Con  
corn crot.h Dig ferr.ma Graph hep ign kali.c lach Lyc  
lyss mag.m meny naja Nat.m Nat.p nuph Nux.m  
Nux.v op Ph.ac Phos Psor puls sabad sal.n Sel Sep Sil  
Stann Staph sulph

**EREÇÃO\_falta\_com\_memória\_perda**

*ERECTION\_wanting\_with\_loss\_of\_memory*

Kali.br

**EREÇÃO\_falta\_excesso\_sexual, após 11r**



*ERYSIPELA skin*

Acon agn ail Am.c am.m Anac Anac.oc Anan ant.c ant.t Anthraci anthraco Apis apoc arg.n arist.cl Arn Ars Ars.i ars.s.f arund Astac atro Aur aur.ar aur.m aur.s bar.c bar.m Bell bell.p Bor both Bry bufo cadm.met cadm.s calad Calc calc.i calc.p calc.sil calen Camph Canth carb.ac Carb.an carb.v Carbn.s caust Cham Chel Chin cic cinnb cist Clem colch coll com cop Crot.c Crot.h crot.t cupr cupr.a dor dulce Echi elat Euph ferr ferr.p frag Gels Graph gymno Hep hippoz hydr hyos inul Iod Ip Jug.c jug.r kali.ar Kali.bi Kali.c Kali.chl kali.i kali.m Kali.p kali.s kali.sil lac.c Lach led Lyc mag.c mang medus meph Merc merc.c Mez mur.ac naja nat.ar nat.c nat.m nat.p nat.s Nit.ac nux.v op Petr Ph.ac Phos Phyt plan plb podo prim.o psor ptel Puls pyrog ran.b ran.s rhod Rhus.t Rhus.v Ruta sabad sabin samb sarr sars sec sep Sil sol.n sol.t.ae spong staph stram Sul.ac sul.i Sulph syph Tarent.c tax tell tep Ter Thuj Tub urt.u verat verat.v Verbe.h vesp Vip Xero zinc

**ERISIPLELA\_abdome***ERYSIPELA\_abdomen*

apis arist.cl ars cop graph rhus.t

**ERISIPLELA\_alternando lados***ERYSIPELA\_alternating sides*

lac.c

**ERISIPLELA\_cabeça 25r***ERYSIPELA\_head*

ant.t Anthraci Apis apoc Ars ars.s.f bell carbn.s Chel Chin cupr dor Euph Graph kali.i Lach Ph.ac Phyt puls PYROG Rhus.t samb sulph ter verat.v

**ERISIPLELA\_coçar agg. 32r***ERYSIPELA\_scratching, after agg.*

Am.c ant.c arn ars Bell bor bry calc calc.sil canth carb.an carb.v Graph Hep hyos Lach Lyc mag.c Merc nat.ar nat.c nit.ac petr phos puls ran.b Rhus.t samb sil spong Sulph thuj

**ERISIPLELA\_com inchação 44r***ERYSIPELA\_with swelling*

Acon am.c Apis Arn Ars Bell bor bry Calc calc.sil canth carb.v carbn.s caust chin Crot.c euph Graph Hep kali.c Lach led lyc mag.c Merc nat.ar nat.c nat.m nit.ac petr ph.ac phos puls Rhus.t rhus.v ruta samb sars sep sil Sulph Thuj Verat.v zinc

**ERISIPLELA\_costas***ERYSIPELA\_back*

Apis graph kali.i Merc ph.ac Rhus.t

**ERISIPLELA\_crônica***ERYSIPELA\_chronic*

anthraco Graph Ter

**ERISIPLELA\_direita para esquerda***ERYSIPELA\_right to left*

anac.oc Apis arund Graph Lyc sulph

**ERISIPLELA\_errática 9r***ERYSIPELA\_erratic*

arn bell mang Mur.ac Puls rhus.t sabin sulph syph

**ERISIPLELA\_esquerda para direita***ERYSIPELA\_left to right*

lach Rhus.t

**ERISIPLELA\_estrias***ERYSIPELA\_running in streaks*

Graph

**ERISIPLELA\_face 94r***ERYSIPELA\_face*

acon agn Ail am.c am.m anac anac.oc Anan Anthraci Apis arg.n arn ars arund Astac Aur aur.ar aur.m bar.c Bell bell.p Bor bry bufo cadm.s calc Camph Canth Carb.an Carb.v carbn.s Caust Cham Chel Chin cic cinnb cist clem com crot.h crot.t Cupr dor Echi Euph ferr gels Graph gymno Hep hippoz inul Jug.c kali.ar kali.c kali.i Lach Led lyc medus meph merc merc.c Mez mur.ac naja nat.c nat.s Nit.ac nux.v op ph.ac phos phyt plb Puls Rhus.t Rhus.v ruta sabin samb sarr sec sep sil sol.n sol.t.ae stram Sul.ac Sulph tep ter thuj

**ERISIPLELA\_gangrenosa 20r***ERYSIPELA\_gangrenous*

acon Anthraci Apis Ars Bell both Camph Carb.v chin com Crot.c Hippoz hyos Lach mur.ac Rhus.t Sabin Sec Sil ter

**ERISIPLELA\_gangrenosa\_face 10r***ERYSIPELA\_gangrenous\_face*

Ars camph Carb.v chin hippoz Lach mur.ac rhus.t Sec sil

**ERISIPLELA\_mama 17r***ERYSIPELA\_mammæ*

acon Anan Apis arn Bell Bry cadm.met camph Carb.an Carb.v Carbn.s Cham coll graph Phos plan Sulph

**ERISIPLELA\_metastase para as meninges***ERYSIPELA\_metastasis to meninges*

Crot.h

**ERISIPLELA\_orelha 19r***ERYSIPELA\_ears*

Apis ars bell calc.p Carb.v Crot.h Kali.bi Lach meph Merc Petr Puls Rhus.t Rhus.v samb Sep Sulph tell tep

**ERISIPLELA\_pescoço***ERYSIPELA\_neck*

graph kali.i ph.ac rhus.t

**ERISIPLELA\_pescoço\_estendendo face***ERYSIPELA\_neck\_extending to face*

rhus.t

**ERISIPLELA\_recidivando***ERYSIPELA\_receding*

lyc

**ERISIPLELA\_recorrente***ERYSIPELA\_recurrent*

Apis Crot.h

**ERISIPLELA\_suave***ERYSIPELA\_smooth*

Apis Bell kali.p

**ERISIPLELA\_traumática***ERYSIPELA\_traumatic*

apis calen psor

**ERISIPLELA\_vesicular 32r***ERYSIPELA\_vesicular*

am.c Anac Ars astac bar.c Bell bry Canth carb.an Carbn.s com crot.t euph Graph Hep Kali.chl kali.s

Lach mez petr phos puls ran.b Rhus.t Rhus.v sabad  
Sep staph stram Sulph urt.u Verbe.h

**ERISIPELA\_vesicular\_face 19r**

*ERYSIPELA\_vesicular\_face*

anac.oc Ars bell camph canth chin cist com Euph  
Graph hep lach puls ran.b Rhus.t Rhus.v sep sulph tep

**ERUCTAÇÕES estômago (eructations) 384r**

*ERUCTATIONS\_stomach*

abies.c abies.n abrot absin acet.ac Acon acon.c acon.f  
acon.l Aesc Aeth Agar agar.em agn ail All.c all.s aloe  
Alum alum.p alum.sil Alumn am.br am.c Am.m Ambr  
amme anac anan ang anis ANT.C Ant.t apis apoc  
aran.sc Arg.m ARG.N arist.cl arist.m ARN Ars ars.i  
ars.s.f Arum.t arund Asaf Asar asc.t aster aur aur.ar  
aur.i aur.s bac bapt Bar.c bar.i bar.m bar.s BELL  
benz.ac berb Bism bor Bov brach brom bros.g BRY  
bufo But.ac cact Cadm.s cain calad Calc calc.ar calc.i  
Calc.p calc.s calc.sil calo Camph cann.i cann.s Canth  
caps Carb.ac Carb.an CARB.V carbn.s carc card.m  
carl Casc cast caul Caust cedr cench Cham Chel  
chim.m Chin chin.ar chin.s Chion chlfl chllo choc cic  
Cimic cimx cina Cinnb cist clad clem cob cob.n coc.c  
coca COCC cod coff Colch coll coloc com CON conv  
cop corn cortico Croc crot.c crot.h crot.t cub Cupr  
cupr.a cupr.ar cupr.o cupr.s cur Cycl Daph dig Dios  
dirc dor Dros Dulc dys echi elaps elat erig Eup.per  
eup.pur euph eupi Fago Ferr ferr.ar Ferr.i Ferr.m ferr.p  
ferr.s Fl.ac form gamb Gels genist gent.c gins glon  
gran Graph grat Guaj guare gymno ham hell Helon  
HEP hip.ac Hydr hydr.ac hydrc hydrog hyos hyper Ign  
ind indg Iod Ip Iris jal jatr jug.c Jug.r kali.ar Kali.bi  
kali.br Kali.c kali.chl kali.i kali.m kali.n Kali.p  
kali.pic Kali.s kali.sil Kalm kreos Lac.ac Lac.c Lac.d  
LACH lact Laur Lec led lept lil.t lith.c lob lol Lyc lyss  
Mag.c MAG.M mag.p mag.s manc mand mang Med  
Meny meph Merc merc.c merc.i.f merc.i.r merl Mez  
mill Morg mosch Mur.ac myric naja Nat.ar Nat.c  
NAT.M nat.n nat.ns Nat.p Nat.s nat.sil nice Nit.ac  
Nuph nux.m NUX.V nyct ol.an Olnd onos op oreo  
osm Ost Ox.ac pall par passi Petr Ph.ac phel PHOS  
phys phyt pic.ac pip.m pitu plan plat Plb podo prot  
psil Psor ptel PULS pyrar quas Ran.b Ran.s raph rat  
rauw rheum rhod RHUS.T rhus.v rob rumx Ruta  
Sabad sabal sabin sal.ac sang sanic Sars scor sec sel  
senec Seneg SEP Sil sin.a sin.n sol.n sol.t.ae spig  
Spong Squil Stann Staph stict still stram stront.c stry  
Sul.ac sul.i SULPH sumb syc sym.r syph tab tanac  
Tarax Tarent tell tep ter teucr thea ther Thuj thymol til  
tong tub tub.r upa uran.n ust Valer vario VERAT  
verat.v Verb vero.o vesp vib vinc viol.t wye xan xero  
yohim Zinc zinc.p Zing

**ERUCTAÇÕES acres 77r**

*ERUCTATIONS\_acrid*

all.s aloe alum Ambr anac Apis arg.m arg.n ars ars.s.f  
asaf bell bufo cact Calc calc.ar Calc.s Cann.s caps  
Carb.an carb.v carbn.s Caust cham chin chin.ar cob

crot.h crot.t cub cupr Dig dios dor echi fago ferr Fl.ac  
Graph hep kali.c Lac.ac Lach lact lob Lyc Mag.c  
mang Merc mez nat.m Nat.p Nit.ac Nuph Nux.v ol.an  
ox.ac petr phos Phyt prot raph Rhus.t Rob sal.ac Sang  
Sep spig Sul.ac sulph ter ther thuj verat verb zinc  
zinc.p

**ERUCTAÇÕES\_agg. 38r**

*ERUCTATIONS\_agg.*

Agar Agn alum Am.c ant.c Bar.c bell Bry calad Cann.s  
Caps carb.an carb.v CHAM Chin Cocc cycl Hep jal  
Kali.c Lach merc.c nux.v par Phos Plb Puls Rhod  
Rhus.t sabin Sep sil Spong stann staph Sulph Verb  
Zinc

**ERUCTAÇÕES\_água (waterbrash conflux of water in the mouth) 174r**

*ERUCTATIONS\_waterbrash = conflux of water in the mouth*

Abies.n acet.ac acon aesc aeth alum alum.p alum.sil  
Alumn Am.c Am.m ambr anac ant.c Ant.t Apis arg.m  
arg.n arn Ars ars.i asar Bar.c Bar.i bar.m Bar.s bell  
Bism bov BRY CALC calc.ar calc.i Calc.p Calc.s  
Calc.sil cann.s canth Caps Carb.an CARB.V carbn.s  
Caust chel Chin chin.ar Cic Cina clem cob Cocc colch  
coloc con croc cupr cupr.o cur cycl Daph dig dios  
Dros dulc euph fago ferr ferr.ar ferr.i ferr.p genist  
Graph grat Hell Hep hip.ac hydr hydr.ac Ign iod Ip  
kali.ar Kali.bi Kali.c kali.i kali.m kali.p kali.s kali.sil  
kreos Lac.ac lac.d lach laur Led lil.t Lob lol LYC  
mag.c Mag.m manc mang meny Merc merl MEZ  
Morg mosch mur.ac Nat.ar NAT.C NAT.M nat.p Nat.s  
nat.sil Nit.ac nux.m NUX.V ol.an olnd ox.ac PAR  
PETR ph.ac PHOS phys pic.ac pitu plat plb podo psil  
psor Puls pyrar Ran.b ran.s rat Rhod RHUS.T rob  
SABAD sabin Sang Sars sec seneg SEP SIL spig  
spong squil stann STAPH still Stram Sul.ac sul.i  
SULPH sumb sym.r tab tarax tarent ter thea thuj tub.r  
valer Verat verb zinc zinc.p

**ERUCTAÇÕES\_am. 92r**

*ERUCTATIONS\_am.*

acet.ac Acon aesc agar all.c aloe Alum alum.p alum.sil  
am.m Ambr Ant.t Arg.n ars asaf Aur aur.i Bar.c bar.i  
berb Bry calc.p cann.s Canth CARB.V Carbn.s cench  
Chel cimic cob.n coc.c Cocc Colch coloc cop Dig  
Dios Fl.ac GRAPH grat Hydr IGN Iod Kali.bi  
KALI.C Kali.i kali.n Kali.s kali.sil Lac.ac Lach LYC  
mag.c Mag.m meph merl Mosch Nat.c nat.m nat.sil  
Nit.ac nux.m Nux.v ol.an op ox.ac Par petr ph.ac Phos  
Pic.ac Plat puls Rhod rumx sabad Sabin Sang sars  
Seneg Sep Sil stront.c Sul.ac sul.i Sulph Tarent ter thuj  
vero.o zinc zinc.p

**ERUCTAÇÕES\_amargas 133r**

*ERUCTATIONS\_bitter*

aesc Aloe Alum alum.p alum.sil Am.c Am.m Ambr  
ang ANT.C Ant.t apis Arg.m ARN ars ars.s.f aur aur.ar  
aur.s bar.c bar.m bar.s Bell Berb bism BRY but.ac Calc  
Calc.s Cann.s Carb.v carbn.s Carl cast caul Chel  
CHIN Chin.ar chin.s Chion cob Cocc coloc corn crot.t

cupr Dios Dros eup.per ferr ferr.ar ferr.i Ferr.m ferr.p  
fl.ac graph Grat guare hell hep Hydr.ac hyos hyper Ign  
indg ip iris kali.ar kali.c kali.i kali.m kali.n kali.p  
kali.s kali.sil kreos lach laur led Lyc mag.m mag.s  
Merc Merc.i.r morg mur.ac nat.c nat.m nat.ns Nat.s  
nicc NUX.V nyct op ox.ac petr Ph.ac phos phys Pic.ac  
plb Podo ptel PULS raph rhod Rob sabad sang Sars  
sec SEP sil spong squil Stann Staph stict stry Sul.ac  
sulph syc tarax tarent teucr thuj tong upa Verat verat.v  
verb zinc zinc.p

### **ERUCTAÇÕES\_anoitecer 49r**

*ERUCTATIONS\_evening*

abrot alum alum.p am.c Ambr bell bry calc carb.v  
Caust cham choc coc.c coff con crot.h cupr Cycl dros  
eupi fl.ac gels grat ham hyper ign kali.bi mag.c mez  
nat.c nit.ac petr phos Puls Ran.b ran.s rhus.t rumx sars  
sep sil sin.n sol.t.ae stram Sulph thuj verat zinc zing

### **ERUCTAÇÕES\_azedas 175r**

*ERUCTATIONS\_sour*

abrot Acet.ac aesc agar ail All.c aloe ALUM alum.p  
alum.sil AM.C am.m AMBR ant.t aran.sc Arg.n Ars  
ars.i ars.s.f Asar Bar.c Bar.i bar.s bell Bry bufo But.ac  
cact Cadm.s CALC calc.i Calc.p Calc.s calc.sil cann.s  
Canth Carb.ac Carb.an CARB.V Carbn.s caul Caust  
CHAM Chel Chin Chin.ar Chion chlol Cimx cina cob  
cocc coff coloc com Con cop crot.h cub cupr.a Cycl  
Dig Dios dros echi elaps Ferr Ferr.ar Ferr.i Ferr.m  
Ferr.p fl.ac form Gels gent.c gins Graph guare gymno  
Hep Hydr hydrc hyos Ign indg Iod ip iris Kali.ar  
Kali.bi KALI.C kali.chl kali.m kali.p Kali.s kali.sil  
Kreos lac.ac Lac.d Lach laur lept Lith.c Lob LYC  
MAG.C mag.m mang Merc mez morg Nat.ar Nat.c  
NAT.M nat.n Nat.p Nat.s nicc Nit.ac NUX.V Op ox.ac  
pall passi Petr Ph.ac PHOS phyt pic.ac pip.m pitu plb  
Podo Psor ptel PULS ran.s Rob rumx sabad sabal  
sabin sal.ac sang sanic sars sec senec Sep Sil sin.n  
sol.t.ae Spig spong squil Stann staph stict stram  
SUL.AC sul.i SULPH syc tab tarax tarent thuj ust  
verat verat.v verb xero Zinc zinc.p zing

### **ERUCTAÇÕES\_biliosas 19r**

*ERUCTATIONS\_bilious (gall)*

aloe ang Arn berb Bry calc cocc coloc Dros kali.p lyc  
merc nat.c nat.m Nit.ac Nux.v Puls spong Verat

### **ERUCTAÇÕES\_comer\_antes 10r**

*ERUCTATIONS\_eating\_before*

carb.v croc nit.ac nux.v plat ran.b ran.s sel sulph valer

### **ERUCTAÇÕES\_comer\_após 111r**

*ERUCTATIONS\_eating\_after*

acon aesc agar all.s Alum alum.sil am.m ambr anac  
ang apis Arg.n Ars asaf bar.c bar.m bar.s bell berb Bry  
bufo Calc calc.ar calc.s calc.sil camph canth caps  
carb.an Carb.v Carbn.s card.m Caust cham Chel Chin  
chin.ar chin.s cic cina Colch coloc com con cop Cycl  
daph dig dulc echi ferr ferr.ar ferr.i ferr.p grat gymno  
ham hep hydr kali.ar kali.bi kali.c kali.m kali.p kali.s  
kali.sil kreos Lach lec led Lyc Merc mur.ac nat.ar

Nat.c Nat.m nat.p Nat.s nit.ac nux.m Nux.v onos  
Ox.ac petr ph.ac Phos Pic.ac plat podo psil PULS  
ran.b ran.s rat Rhus.t ruta sabin sang Sars sep Sil spig  
stann staph sul.ac Sulph tarax Thuj Verat zinc zinc.p

### **ERUCTAÇÕES\_comer\_durante 13r**

*ERUCTATIONS\_eating\_while*

alum calc cycl dulc grat merc nat.c nit.ac olnd petr  
phos Sars thuj

### **ERUCTAÇÕES\_comida (regurgitações) 157r**

*ERUCTATIONS\_food regurgitation*

Acon Aesc aeth agar aloe alum alum.sil am.c am.m  
ambr anan Ant.c ANT.T apis Arg.m Arg.n Arn ars  
ars.s.f Arum.t asaf asar aur.s Bar.c Bell bism brog.g  
Bry bufo Calc Calc.s camph Cann.s canth carb.an  
CARB.V carbn.s carl Caust Cham chel Chin chin.ar  
chl f cic cina cocc coff Con Cop cortico croc crot.h  
cupr.s cycl Dig Dros dulc echi euph eupi Ferr ferr.ar  
ferr.i Ferr.p ferr.s glon Graph grat ham hell Hep hydr  
hyos ign iris kali.ar Kali.bi kali.c kali.i kali.m kali.p  
kali.s kalm LACH laur lob Lyc mag.c mag.m Mag.p  
mang med Merc merc.c Mez mosch Mur.ac nat.c  
Nat.m nat.p nit.ac NUX.V olnd par petr Ph.ac PHOS  
pic.ac plat plb Podo psil Puls quas ran.b ran.s raph rat  
rauw rhod Rhus.t rob rumx ruta sabad sabin sanic sars  
senec sep sil sin.a spig spong squil stann Staph still  
stram stront.c Sul.ac SULPH sumb tab tell teucr thuj  
til ust valer Verat verat.v verb Zinc zinc.p zing

### **ERUCTAÇÕES\_com\_cálculos biliares (ph)**

*ERUCTATIONS\_with\_gallstones*

dios lyc

### **ERUCTAÇÕES\_com\_cefaláia 19r**

*ERUCTATIONS\_with\_headache (during)*

apis arg.n asc.t Bry bufo Calc camph carb.v cimic cycl  
graph Iod lyc Mag.m nat.c nit.ac op phos sil

### **ERUCTAÇÕES\_com\_dor estômago**

*ERUCTATIONS\_with\_stomach\_pain*

calad cham cocc mag.c Phos spong

### **ERUCTAÇÕES\_com\_espirros**

*ERUCTATIONS\_with\_sneezing*

ham lob mag.c phos

### **ERUCTAÇÕES\_fluidas 58r**

*ERUCTATIONS\_fluids*

abies.n agar all.c alum anac ant.c ant.t ars asaf aur.s  
Calc cann.s carb.ac carbn.s carl cast caul cham chlol  
cic cina coc.c crot.h cycl dig fago form gent.c gran  
graph gymno ham hell kali.bi kali.c Lac.c lyc mez  
mosch nicc nux.v phos Plat plb ptel Puls raph rhod rob  
sang sep staph sul.ac Sulph ust valer verat verb

### **ERUCTAÇÕES\_gordura após 9r**

*ERUCTATIONS\_fats\_after*

Carb.v Caust Cycl Ferr ferr.m nat.m Puls Sep Thuj

### **ERUCTAÇÕES\_inefizes e incompletas 63r**

*ERUCTATIONS\_ineffectual and incomplete*

acon agar alum am.c ambr anac ang Arg.n Arn Ars  
arund asar bar.c Bell calad canth carb.ac carb.an  
carbn.s Carl Caust chel Chin Cocc con cycl ferr ferr.ar  
ferr.m Graph grat hyos indg kali.c kali.m kali.p Lach



laur Lyc mag.c Manc Med mez mur.ac Nat.m nux.v  
petr ph.ac Phos Phyt pic.ac plat plb Puls rhus.t sabad  
sars spig sul.ac sulph zinc zinc.p zing

### **ERUCTAÇÕES\_jejuando 11r**

*ERUCTATIONS\_fasting*

acon bov cina croc Nit.ac nux.v plat ran.b ran.s valer  
verat

### **ERUCTAÇÕES\_leite, apos 24r**

*ERUCTATIONS\_milk, after*

alum alum.p am.c ambr ant.t but.ac Calc carb.ac  
Carb.v carbn.s chin Cupr cycl iris lac.d Lyc Mag.c  
Nat.m nat.s nit.ac petr phos Sulph Zinc

### **ERUCTAÇÕES\_manhã 49r**

*ERUCTATIONS\_morning*

agar all.c alum am.m anac arg.n arn aster bar.c bov bry  
calc calc.s calc.sil cina cob coff coloc Con croc dulc  
hep hyper ign Kali.c Kalm laur lyc mag.c mang nat.m  
nit.ac nux.v Petr phos plat Puls ran.b ran.s sars sep sil  
stann sul.ac Sulph tab thuj valer verat

### **ERUCTAÇÕES\_meio-dia\_antes 26r**

*ERUCTATIONS\_forenoon*

agar alum am.m bry calc.p carl cocc colch hep ign laur  
mag.c mag.m mang myric naja Nat.c nicc par petr  
phos plb ran.b Sars sulph zinc

### **ERUCTAÇÕES\_noite 29r**

*ERUCTATIONS\_night*

ant.t calc calc.s canth Carb.v chel Chin Crot.h ham  
kali.bi Kali.c Lach lyc mang Merc mur.ac nat.c nat.m  
nit.ac Nux.v ox.ac phos pip.m PSOR Puls sil sulph  
tanac ther

### **ERUCTAÇÕES\_ovos podres, como 38r**

*ERUCTATIONS\_eggs, like bad (or sulphuretted hydrogen)*

acon agar ANT.C Ant.t apis ARN asar bell brom bufo  
Cham chin COFF dios elaps elat ferr graph HEP  
kali.bi kali.c Lyc mag.c mag.m mag.s med petr phos  
plan podo Psor ptel PULS rhus.t sep stann SULPH  
Valer

### **ERUCTAÇÕES\_produtivas (productive) 66r**

*ERUCTATIONS\_productive*

Acon alum am.m Ant.c ANT.T Arg.m ARN ars Bar.c  
Bell BRY Calc camph Cann.s canth Carb.v caust  
cham chin cic cina Con cycl dig Dros dulc ferr Graph  
Hep Ign kali.c lach laur Lyc mag.m Merc mez mosch  
mur.ac nat.c Nat.m nit.ac NUX.V olnd par Petr PHOS  
plat Plb Puls rhod rhus.t sabin SARS sep spong staph  
stront.c SUL.AC Sulph Teucr thuj valer Verat verb  
Zinc

### **ERUCTAÇÕES\_queimantes 38r**

*ERUCTATIONS\_burning*

acet.ac anac Ars aur bell bry Calc canth caps Caust  
coff crot.t cycl ferr fl.ac hep Iod kali.bi lac.ac lil.t lob  
Lyc manc mang mez naja ol.an ph.ac Phos puls rhus.t  
sanic sil sulph thymol tub valer zinc

### **ERUCTAÇÕES\_tarde 48r**

*ERUCTATIONS\_afternoon*

aeth agar alum am.m Ambr ars ars.i bar.c Bry calc  
canth caps Carb.v Caust chel chin.s Cic cina coff con

crot.t cupr fago fl.ac hydr lach laur led Lyc mag.c  
mag.m merc nat.ar Nat.c nux.v op ox.ac petr ph.ac  
phos plat puls ran.b sang squil thuj verat zinc

### **ERUCTAÇÕES\_vazias 239r**

*ERUCTATIONS\_empty - tasteless*

abies.n Acon Aesc Aeth Agar all.c aloe Alum alum.p  
alum.sil am.br Am.c am.m Ambr anac anan ang Ant.c  
Ant.t Arg.n Arn Ars Ars.i ars.s.f arund Asaf Asar bap  
Bar.c Bar.i bar.s Bell Berb Bism bov brom BRY  
But.ac cact cain Calad CALC calc.i calc.s calc.sil  
Camph cann.i Cann.s Canth caps Carb.ac Carb.an  
CARB.V Carbn.s card.m carl Casc cast caul CAUST  
cedr cench Cham Chel Chin chin.ar chin.s chlol cimx  
cina cinnb cist clem cob cob.n coc.c coca Cocc coff  
Colch Coloc com CON cop corn Croc crot.t culx cupr  
Daph Dios dire dros Dulc elat erig eup.per euph eupi  
fago fel Ferr ferr.ar ferr.i ferr.p fl.ac gamb gent.c gins  
Glon goss gran GRAPH grat Guaj gymno ham Hell  
helon HEP Hydr Hyos hyper ign indg Iod Ip iris Jatr  
Kali.ar Kali.bi Kali.c kali.chl Kali.i kali.m kali.p kali.s  
kali.sil Kalm Kreos Lac.c lac.d LACH lact laur Lec  
led lob Lyc mag.c mag.m mag.s manc mang med  
Meny merc merc.i.f Mez mill mosch myric naja  
Nat.ar Nat.c Nat.m nat.p Nat.s nat.sil nicc Nit.ac  
nux.m NUX.V ol.an Olnd orni ox.ac pall par petr  
ph.ac Phos phys phyt Pic.ac plan Plb podo psor ptel  
Puls ran.b ran.s raph Rhod Rhus.t rumx Ruta sabad  
sabin sang sars scor sec senec Seneg Sep Sil sin.a sin.n  
sol.n spig spong Squil stann Staph stront.c stry Sul.ac  
sul.i SULPH sumb tab tanac tarax Tarent thuj til upa  
Valer Verat verat.v Verb vinc viol.t xan zinc zinc.p  
zing

### **ERUPÇÕES pele (skin eruptions) 545r**

*ERUPTIONS\_skin*

abrot acal acet.ac Acon acon.c act.sp adon aegl aeth  
aethi.a aethi.m agar agn agri ail alco all.c all.s allox  
aln aloe alum alum.p alum.sil alumn Am.c am.m ambr  
ammc amph amyg anac anac.oc anag anan ang anil  
Ant.c ant.s.aur ant.t anth anthraci anthraco antip ap.g  
aphis Apis apoc aq.mar aran aran.ix arb arg.m arg.n  
arist.cl arn Ars ars.br ars.h Ars.i Ars.s.f ars.s.r art.v  
arum.d arum.i arum.t Arund asaf asar asc.t asim astac  
aster aur aur.ar aur.i aur.m aur.m.n aur.s aza bac bad  
bals.p bapt Bar.c bar.i bar.m bar.s bell Bell.p benz.ac  
berb berb.a beryl bism bomb.pr bor bor.ac both bov  
brom bros.g Bry bufo bufo.s cact cadm.m cadm.met  
cadm.s calad Calc calc.a calc.ar calc.caus calc.chln  
calc.f calc.hp calc.i calc.lac calc.m calc.p calc.pic  
Calc.s calc.sil calen calo camph cann.i cann.s canth  
caps carb.ac Carb.an Carb.v carbn.o Carbn.s carc  
card.m cast cast.eq caul Caust cedr cench cere.b cham  
chaul chel chim chin chin.ar chin.s chlol chlor choc  
chol chrys.ac chrysar Cic cimic cina cinnb Cist cit.v  
clad clem cob cob.n coc.c coca cocc coff colch coloc  
com Con conv cop cor.r corn corn.a cortiso cory crat  
croc crot.c crot.h Crot.t cub culx cund cupr cupr.a

cupr.ar cupr.o cur Cycl cypr daph des.ac dig dios dip dol dros Dulc dys echi echi.p elae elaps elat emetin equis erech erig eucal eug euon eup.per euph euphr eupi fago ferr ferr.ar ferr.i ferr.m ferr.ma ferr.p ferr.pic fl.ac foll form form.ac frag frax fuli gaert gal.ac gali gamb gels gins glon gran Graph grat grin guaj guar guare gup ham hecla hed Hell helon hep hip.ac hipp hippoz hura hydr hydr.ac hydrc hydrog hyos hyper ichth ign ind indg indol iod iodof Ip iris iris.foe jab jac jatr Jug.c Jug.r kali.a Kali.ar kali.bi Kali.br Kali.c kali.chl kali.i kali.m kali.n kali.p Kali.s kali.sil kalm Kreos lac.ac lac.c lac.d lac.v Lach lachn lact lappa laur lec led Lepro lil.t lim lith.c lob lol luf.op Lyc lycps lyss m.arct mag.c mag.m mag.p mag.s maland manc mand mang med medus melit menth meny meph Merc merc.aur merc.c merc.cy merc.d merc.i.f merc.i.r merc.pr.r merc.sul merl Mez mill morg morph mosch mucor mur.ac murx mut mygal myric myris nabal naja napht naphtin narc.ps Nat.ar nat.br nat.c nat.f Nat.m nat.p nat.s nat.sal nat.sil nice Nit.ac nuph nux.m nux.v oci.s oena ol.an ol.j ol.myr Olnd op oper osm ov ox.ac oxyg paeon pall par paull ped pers Petr ph.ac phel phos phys physal phyt pic.ac pilo pin.s pip.m pip.n pitu pix plan plat platan plb plb.i podo pot.e prim.o prim.v prot prun psil Psor ptel Puls puls.n pyrog rad rad.br ran.b ran.s raph rat rheum rhod rhus.d rhus.r Rhus.t Rhus.v rob Rumx ruta sabad sabin sal.ac samb sang sanic saroth sarr sars scol scor scroph.n sec sel semp senec seneg senn Sep sieg Sil skook sol.a sol.n sol.t sol.t.ae solid sphing spig spong squil Stann Staph stel stict still stram stront stront.c stry stry.ar stry.p sul.ac Sul.i sulfa Sulph sumb syc syph tab tarax tarent tarent.c tax tell tep ter tet teucr thal thiosin thlas Thuj thyr til titan tor toxi trif.p trinit trom tub tub.k tub.r upa ur.ac uran uran.n urea Urt.u ust uva vac Valer vario verat verat.v verb Vero.o vesp Vinc viol.o Viol.t Vip voes wies x.ray Xero zinc zinc.a zinc.o zinc.p zinc.s zinc.val zing Ziz

### ERUPÇÕES\_abdome 46r

*ERUPTIONS\_abdomen*

abrot agar aloe alum anac Apis arn ars ars.s.f bac bar.m bell bov bry calc crot.c crot.t dulc Graph hura hyos iris kali.ar kali.bi kali.c Merc merc.c Nat.c nat.m nit.ac petr phos puls rhus.t sars sec sel sep staph stram Sulph syc thuj tub vesp zinc

### ERUPÇÕES\_acne\_face 139r

*ERUPTIONS\_acne\_face*

abrot agar am.c ambr ANT.C Ant.s.aur Ant.t anthraci Arist.cl arn ARS Ars.br Ars.i Ars.s.f ars.s.r art.v asim Aster Aur aur.ar aur.m aur.m.n bac bar.c bar.s Bell Bell.p berb Berb.a bor bov brom bro.s.g bufo Calc calc.f calc.hp calc.p calc.pic Calc.s Calc.sil caps carb.ac Carb.an Carb.v Carbn.s carc Caust chel cic cimic clem cob Con Cop Crot.h crot.t cycl Dulc echi.p elaps Eug Fl.ac foll glon gran GRAPH hed Hep hydr ichth ind iod Jug.c jug.r Kali.ar Kali.bi KALI.BR

Kali.c kali.i kali.m Kreos Lach Lappa led LYC mag.c mag.m med Merc merc.sul mez mur.ac nabal nat.br nat.c Nat.m nat.p Nit.ac Nux.v ov PETR Ph.ac Phos plb prot prun PSOR Puls rad rad.br Rhod Rhus.t rob ruta sabin sang sanic Sars Sel SEP Sil staph Sul.i SULPH sumb syc Syph Teucr thal Thuj Tub tub.r uran verat viol.o viol.t Zinc zing

### ERUPÇÕES\_acne\_face\_escrofulosa 10r

*ERUPTIONS\_acne\_face\_scrofulous persons*

bar.c brom Calc calc.p con Iod merc.sul mez sil Sulph

### ERUPÇÕES\_acne\_face\_excessos sexuais

*ERUPTIONS\_acne\_face\_sexual excesses, with*

Aur calc kali.br Ph.ac rhus.t sep thuj

### ERUPÇÕES\_acne\_face\_frente 27r

*ERUPTIONS\_acne\_face\_forehead*

ant.c Ars aur aur.ar bar.c bell Calc Caps Carb.an Carb.v Carbn.s Caust Cic clem Hep Kreos led Nat.m Nit.ac Nux.v Ph.ac Psor Rhus.t Sep Sil Sulph viol.t

### ERUPÇÕES\_acne\_face\_menstruação\_irregularida des 20r

*ERUPTIONS\_acne\_face\_menses\_irregularities*

aur.m.n bell bell.p berb Berb.a calc Cimic con eug Graph kali.br kali.c kreos nat.m psor Puls Sang sars thuj verat

### ERUPÇÕES\_acne\_face\_pápulas 18r

*ERUPTIONS\_acne\_face\_papules*

agar arn ars.i berb bov brom Carb.an cob con Eug iod Kali.br Kali.i nat.br nit.ac rob Sulph thuj

### ERUPÇÕES\_acne\_nariz 20r

*ERUPTIONS\_acne\_nose*

am.c ars ars.br aster bor calc.p cann.s caps Caust clem elaps graph kali.br nat.c sel Sep sil Sulph Thuj zing

### ERUPÇÕES\_acne\_rosácea\_face 57r

*ERUPTIONS\_acne\_rosacea\_face*

agar alco amph Ars Ars.br ars.i aur aur.ar Aur.m aur.s bell bufo Calc.p Calc.sil canth Caps carb.ac Carb.an Carb.v carbn.s Caust chel chrysar Cic clem Eug Hydr.ac Hydrc iris kali.bi kali.br kali.i Kreos Lach led mag.p Mez nux.v ov Petr plb Psor Rad rhus.r RHUS.T Ruta sars Sep Sil sul.ac Sul.i Sulph syc Tub Verat viol.o Viol.t

### ERUPÇÕES\_agrupadas (clustered)

*ERUPTIONS\_clustered*

Agar Calc nat.m ph.ac ran.b rhus.t staph verat

### ERUPÇÕES\_amarelas 42r

*ERUPTIONS\_yellow*

Agar alum.p anac Ant.c ars ars.s.f aur Bar.c bar.m bar.s bufo cadm.s calc.s chel Cic cocc cupr Dulc Euph hell kali.c Kali.chl kreos lach led lyc Merc mez Nat.c nat.s Nit.ac par ph.ac pitu psor ran.s raph Rhus.t sep Spong tab valer

### ERUPÇÕES\_amarronzada

*ERUPTIONS\_brownish*

anag dulc nit.ac ph.ac phos puls

### ERUPÇÕES\_antraz (pústula maligna)

*ERUPTIONS\_anthrax*

Anthraci Ars both hir Sec

### ERUPÇÕES\_ânus, ao redor do 37r

*ERUPTIONS\_anus, around*

Agar am.c am.m ant.c ars berb brom Calc carb.an carb.v carbn.s Caust chel cinnb Graph Hep ign ip kali.c kali.i Led lyc med merc Nat.m Nat.s Nit.ac Petr psor Rhus.t sars sep stann Staph Sulph thuj Tub

### ERUPÇÕES\_aquecido quando

*ERUPTIONS\_overheated, from being*

Bov Carb.v Con Nat.m Psor Puls

### ERUPÇÕES\_ar frio 10r

*ERUPTIONS\_air cold, from*

Apis caust dulc kali.c mang Nit.ac Rhus.t rhus.v Rumx sep

### ERUPÇÕES\_ar frio\_am.

*ERUPTIONS\_air cold\_am.*

calc

### ERUPÇÕES\_ardendo (smarting) 71r

*ERUPTIONS\_smarting*

acon agar Alum alum.p ambr ant.c apis Arg.m ars Aur aur.ar bar.c bar.s Bry Calc cann.s canth caps carb.an carbn.s chel chin Cic coff Colch dol Dros ferr Graph hell Hep ign kali.c Kali.s kali.sil lach led lyc mag.c Mang merc mez nat.c Nat.m Nit.ac nux.v olnd Par Petr Ph.ac phos plat Puls ran.b Rhus.t ruta sabin sars sel Sep sil Spig spong Squil staph Sulph teucr valer Verat Zinc zinc.p

### ERUPÇÕES\_axila 20r

*ERUPTIONS\_axilla*

brom calc Carb.an elaps Hep jug.r lac.c lyc Merc nat.f nat.m nice nit.ac petr phos psor Rhus.t Sep Sulph thuj

### ERUPÇÕES\_azul escuro

*ERUPTIONS\_dark blue*

Ail arg.n Crot.h Lach Ran.b sars Sulph

### ERUPÇÕES\_boca 92r

*ERUPTIONS\_mouth, around*

acon Agar alum am.c anac ant.c Ant.t arn Ars aster bar.c bell Bor Bov Cadm.s Calc calc.f calc.sil cann.s canth caps carbn.s caust chin choc Cic cina clem cocc coloc con crot.h dig dulc echi Graph Hell Hep hydr Hyper ign ip kali.ar Kali.bi Kali.c Kali.chl kali.i kali.m kali.n Kreos lach laur Led Lyc Mag.c Mag.m mang Merc Merc.c Mez Mur.ac Nat.ar Nat.c Nat.m nat.p nat.s Nit.ac Nux.v Par Petr ph.ac Phos plat rhod Rhus.t rhus.v ruta sabad samb seneg Sep Sil spig spong squil Staph Sulph tarax tarent.c thuj verat zinc

### ERUPÇÕES\_boca\_cantos 43r

*ERUPTIONS\_mouth\_corners*

Am.m Ant.c aran arn Bell bov Calc calc.f cann.s carb.v Caust Cic coloc Cund Graph hell Hep hydrog Ign iris Kreos Lyc Mang Merc mez naphat nat.c Nat.m Nit.ac nux.v Petr ph.ac Phos psor rhod rhus.t seneg Sep Sil tab til verat zinc

### ERUPÇÕES\_bochechas 74r

*ERUPTIONS\_cheeks*

agar agn alum alum.p am.c ambr anac ang Ant.c aq.mar arn asaf bar.c Bell bor Bov bry Calc calc.sil canth carb.an carb.v Caust cham chel cic cina con cycl dig Dulc Euphr ferr.ma graph hep hyos Kali.chl kali.i kali.m kali.n Kreos Lach laur led lith.c Lyc mag.m

merc merc.i.r mez nat.c Nat.m nit.ac nux.v olnd phos Rhus.t ruta sabad sabin sars Sep Sil spong Staph stront.c syc tarax thuj tub valer Verat verb viol.t

### ERUPÇÕES\_bolhas (blisters) 62r

*ERUPTIONS\_blisters*

ail alum alum.sil am.c am.m ambr Anac Ant.c anthraci apis Ars ars.s.f aur aur.ar aur.s bell bor bry Bufo Canth carb.an carbn.s Caust Cham Clem crot.h Dulc elaps Graph hep Kali.ar kali.bi Kali.c kali.s kali.sil lach lyc Mag.c manc Merc naja nat.ar Nat.c nat.m nat.p nat.s nit.ac Petr phos prim.o Ran.b Ran.s Rhus.t rhus.v sec Sep Sil Sulph syph verat vip zinc

### ERUPÇÕES\_bolhas\_queimadura, como 12r

*ERUPTIONS\_blisters\_as from a burn*

ambr aur bell Canth carb.an clem lyc manc nat.c phos sep sulph

### ERUPÇÕES\_bolhas\_sangue com

*ERUPTIONS\_bolhas\_sangue com*

lach sec

### ERUPÇÕES\_branças (whitish) 26r

*ERUPTIONS\_whitish*

agar anan ant.c ant.t apis Ars Ars.i bor bov bry com con hep ip kali.m merc Mez op phos plb Puls sec sulph thuj Valer zinc

### ERUPÇÕES\_cabeça 204r

*ERUPTIONS\_head*

acet.ac acon act.sp Agar alum am.c am.m ambr ammc anac anan ant.c ant.t anthraci apis aran.ix arg.m arg.n arist.cl arn Ars ars.i ars.s.f arum.t arund astac aur aur.ar Bac bad Bar.c Bar.m bar.s Bell berb.a bor bor.ac Bov Brom bros.g bry bufo bufo.s cadm.s Calc calc.ar calc.f calc.i calc.m calc.p Calc.s calc.sil calo cann.s Canth caps Carb.ac Carb.an Carb.v Carbn.s Caust cench cham chel chin Choc cic Clem cob cocc coloc com con Croc crot.c crot.h crot.t cund cupr cupr.ar cycl dros dulc dys eup.per euph Ferr ferr.i ferr.m ferr.ma Fl.ac gaert gal.ac Graph hell Hep hipp hydr hydrog iod iris Jug.c jug.r kali.ar Kali.bi kali.br kali.c kali.chl kali.i kali.m kali.n kali.p Kali.s kali.sil kreos lach lappa Led lith.c Lyc Mag.c mag.m mag.p maland mang Med melit Merc merc.c merc.i.f merc.i.r Mez morg mosch mur.ac naja nat.ar nat.c Nat.m nat.p nat.s Nit.ac nux.m nux.v ol.an ol.j Olnd oxyg par Petr ph.ac Phos phyt pitu plan plb.i prim.v Psor puls Rhus.t Rhus.v Ruta sabad sabin Sal.ac sang sanic sars scroph.n sec sel seneg Sep sil spig spong Staph still stront.c Sul.ac sul.i sulfa Sulph sumb syc Syph tarax tarent tell tep thal thlas thuj trif.p tub ust vario verat verat.v vine viol.o viol.t zinc zinc.p

### ERUPÇÕES\_cabeça\_cabelo raiz 21r

*ERUPTIONS\_head\_margin of hair*

calc calc.f caust choc clem hydr kali.p kali.sil med merc Morg Nat.m nit.ac olnd oxyg petr sep sil staph SULPH tell

### ERUPÇÕES\_cabeça\_occiput 33r

*ERUPTIONS\_head\_occiput*

am.m arg.n bufo bufo.s Caust chel choc Clem cycl  
Graph hydrog kali.bi kali.n kali.sil Lyc Mag.m merc  
merc.i.r nat.c nat.m olnd Petr Ph.ac Psor puls Rhus.t  
ruta sep Sil Staph Sulph tell thuj

### **ERUPÇÕES\_cabeludas partes 12r**

*ERUPTIONS\_hairy parts, on*

agar calc kali.i lach Lith.c lyc Merc Nat.m nit.ac ph.ac  
Rhus.t sil

### **ERUPÇÕES\_carbúnculo 89r**

*ERUPTIONS\_carbuncle*

acon agar ant.t Anthraci Apis arg.n Arn Ars ars.i ars.s.f  
asim aza Bell bor bor.ac both bov bry Bufo calc  
calc.caus calc.chln calc.f calc.p Calc.s calen cann.i  
Canth caps carb.ac carb.an carb.v Chin chlor coloc  
Crot.c Crot.h cupr.ar dulce Echi echi.p euph ferr.p fl.ac  
graph gunp ham Hep hippoz Hyos iod ip jug.r kali.c  
kali.i kali.m kali.p kreos Lach lappa led lob med merc  
mur.ac myris nit.ac nux.v op ph.ac phos phyt pic.ac  
puls Pyrog Rhus.t Sang Scol Sec Sil stram sul.ac  
Sulph tarent Tarent.c thuj tub vip zinc

### **ERUPÇÕES\_carbúnculo\_cabeça**

*ERUPTIONS\_carbuncle\_head*

Anthraci Ars Hep Lach Sil Sulph

### **ERUPÇÕES\_carbúnculo\_cervical**

*ERUPTIONS\_carbuncle\_cervical region*

Anthraci Caust crot.h Hep Lach rhus.t Sil sulph

### **ERUPÇÕES\_carbúnculo\_costas 11r**

*ERUPTIONS\_carbuncle\_back*

Anthraci Ars Caust Crot.h Hep Lach morg rhus.t Sil  
sulph tarent

### **ERUPÇÕES\_carbúnculo\_extremidades 11r**

*ERUPTIONS\_carbuncle\_extremities*

agar Anthraci Arn Ars asim Hep Lach Sil Sulph  
tarent.c thuj

### **ERUPÇÕES\_carbúnculo\_olho**

*ERUPTIONS\_carbuncle\_eyes*

agar Arg.n cann.i Kali.c zinc

### **ERUPÇÕES\_carbúnculo\_queimando**

*ERUPTIONS\_carbuncle\_burning*

Anthraci Apis Ars coloc Crot.c crot.h hep Tarent.c

### **ERUPÇÕES\_carbúnculo\_uretra 13r**

*ERUPTIONS\_carbuncle\_urethra*

acon ars bor calc carb.v Dulc graph hep lach merc  
NUX.V PULS Sulph

### **ERUPÇÕES\_cervical 33r**

*ERUPTIONS\_cervical region*

Agar ail ant.c ant.s.aur ars bar.m bell berb bry calc.sil  
caust cham chel Clem Graph Hep Kali.bi lyc mang  
mez nat.ar nat.m Petr psor rhus.t sec sep Sil staph  
stram sul.ac sulph thuj

### **ERUPÇÕES\_cicatriz de pústula (pocks) 26r**

*ERUPTIONS\_pocks*

Ant.c Ant.t Arn Ars bell bry caust clem cocc euon  
hyos iod Kali.bi Kreos lach lyc Merc mill mur.ac psor  
puls Rhus.t sec sil sulph thuj

### **ERUPÇÕES\_cicatriz de pústula\_branca**

*ERUPTIONS\_pocks\_whitish*

iod lyc

### **ERUPÇÕES\_cicatriz de pústula\_preta**

*ERUPTIONS\_pocks\_black*

Ars bell hyos lach mur.ac Rhus.t sec

### **ERUPÇÕES\_cicatriz de pústula\_queimando**

*ERUPTIONS\_pocks\_burning*

Ars lach merc

### **ERUPÇÕES\_cicatriz de pústula\_supurando**

*ERUPTIONS\_pocks\_suppurating*

bell Merc sulph

### **ERUPÇÕES\_cobertas partes**

*ERUPTIONS\_covered parts*

Led Thuj

### **ERUPÇÕES\_coçar, após 63r**

*ERUPTIONS\_scratching, after*

agar alum Am.c am.m ant.c arn Ars Bar.c bar.s bell  
bov bry Calc canth carb.an carb.v carbn.s Caust chin  
cic con Cycl Dulc euph graph hell Hep ip Kali.c kali.s  
Kreos lach laur Lyc mag.c Merc mez nat.c nat.m nit.ac  
nux.v Olnd Petr ph.ac phos plb Puls rhod Rhus.t sabin  
Sars Sep Sil spong squil Staph stront.c sul.ac Sulph  
thuj verat viol.t zinc

### **ERUPÇÕES\_com inchação 34r**

*ERUPTIONS\_with swelling*

acon am.c arn ars Bell bry calc canth carb.v caust chin  
cic con euph hep Kali.c lyc mag.c Merc nat.c nat.n  
nit.ac petr ph.ac phos Puls Rhus.t ruta Samb sars Sep  
sil Sulph Thuj

### **ERUPÇÕES\_com dor rasgante 26r**

*ERUPTIONS\_with pain\_tearing*

acon arn ars Bry Calc canth carb.v caust clem cocc  
dulc graph kali.c Lyc merc Mez nat.c nit.ac phos puls  
Rhus.t Sep Sil Staph Sulph zinc

### **ERUPÇÕES\_com dor sacudida 12r**

*ERUPTIONS\_with pain\_jerking*

asar calc Caust cham chin cupr lyc Puls Rhus.t sep sil  
Staph

### **ERUPÇÕES\_com dor ulcerativa 22r**

*ERUPTIONS\_with pain\_ulcerative*

am.c Am.m ant.c ars bar.c caps caust con graph kali.c  
laur Mang merc Phos Puls Rhus.t Sep Sil Staph sulph  
tarax zinc

### **ERUPÇÕES\_confluentes 12r**

*ERUPTIONS\_confluent*

agar Ant.t bell Caps Chlol Cic hyos Ph.ac phos rhus.t  
rhus.v valer

### **ERUPÇÕES\_costas 175r**

*ERUPTIONS\_back*

aeth agar ail all.s alum alum.p alum.sil am.c am.m  
amph anac ant.c ant.t anthraci apis apoc arg.n arn Ars  
ars.h ars.i ars.s.f arum.t arund asc.t aster aur aur.i  
aur.m.n bar.c bar.m bell berb bor bros.g bry calc  
calc.caus calc.p calc.pic calc.s calc.sil camph cann.s  
carb.an Carb.v carbn.s carc Caust cere.b cham chel  
chin chin.ar choc chol cic cina cinnb cist clem cocc  
coloc com con cop crot.h crot.t dig dulc dys euon fago  
fl.ac gaert gels graph hep hip.ac hura hydr hydrc hyos  
hyper indg iod iris jug.c Jug.r kali.ar kali.br kali.c  
kali.i kali.n kali.p lac.ac lac.d lach led Lyc mag.c

mag.m mag.s maland mang meph Merc Mez mill  
morph mur.ac mygal naja nat.ar nat.c nat.m nat.p nat.s  
nice Nit.ac nux.m nux.v pall ped Petr ph.ac phos phys  
phyt pic.ac pitu prun Psor puls puls.n ran.b rat rhod  
Rhus.t rhus.v rumx sanic sars scor sec sel Sep Sil spig  
squil staph stram sul.ac sul.i Sulph sumb syc syph tab  
tarent tarent.c tep thuj til trom tub.r ust valer verb vesp  
vip wies zinc zinc.s zing

**ERUPÇÕES\_cravos\_face (comedones) 48r**

*ERUPTIONS\_comedones\_face*

Abrot amph Ant.c Ars aur aur.ar aur.s bar.c Bell brom  
Bry Calc calc.sil Carb.an Carb.v chel cic cub dig dios  
dros Eug Graph grat Hep hydr kali.bi kali.c lach Lyc  
mez Nat.ar Nat.c Nat.m Nit.ac Petr plb Psor Sabad  
sabin Sel Sep Sil sul.i Sulph sumb thuj Tub

**ERUPÇÕES\_crosta láctea - cabeça 61r**

*ERUPTIONS\_milk crust - head*

acon Alum Ambr Ant.c ant.t ars astac aur Bar.c brom  
bry Calc calc.i calc.s dulce euph graph hell Hep iris  
kali.c kali.chl Kali.m kreos led lyc Mag.c melit Merc  
merc.i.f Mez mur.ac nat.m nat.p Nit.ac ol.j Olnd par  
Petr ph.ac Phos plb.i psor rhus.t ruta sars scroph.n  
seneg sep Sil Staph sul.ac Sulph Trif.p tub ust verat  
Vinc viol.o Viol.t Zinc

**ERUPÇÕES\_crosta (crusty) 174r**

*ERUPTIONS\_crusty*

acet.ac Agar ail Alum alum.p alumn am.c am.m ambr  
Anac anag Anan Ant.c ant.t Anthraci apis arg.n arist.cl  
arn Ars Ars.i ars.s.f arum.t astac Aur aur.ar Aur.m  
aur.m.n aur.s bac bad Bar.c bar.m bar.s Bell berb bor  
bov brom Bry bufo Calc calc.i Calc.s calc.sil caps  
carb.ac Carb.an carb.v Carbn.s Caust cham Chel chin  
chin.s Cic cinnb Cist Clem cocc com Con cory crot.t  
culx cupr cycl dig dros Dulc dys elaps eup.per ferr  
Fl.ac Graph guare gump hecla hell Hep hydr hyper iod  
iris Jug.c Kali.ar Kali.bi Kali.c kali.chl Kali.i kali.m  
kali.p Kali.s kali.sil kreos lac.v Lach Lappa Led Lith.c  
Lyc mag.c mag.m mag.p maland manc mang med  
Merc merc.aur merc.c merc.i.f Merc.i.r Mez mur.ac  
nat.c Nat.m nat.p nat.s Nit.ac nux.m nux.v ol.j Olnd  
paeon par Petr ph.ac Phos Phyt plb Psor Puls rad.br  
Ran.b rat Rhus.t Rhus.v ruta Sabad sabin sang sanic  
Sars sel seneg Sep Sil spig Spong squil Staph stict  
stront.c sul.ac sul.i Sulph syph tarent tarent.c tell ter  
thuj tub ust vac valer verat vinc Viol.t vip zinc zinc.p

**ERUPÇÕES\_crosta\_ amarelas 27r**

*ERUPTIONS\_crusty\_yellow*

Ant.c aur aur.m Bar.m Calc Calc.s carb.v Cic cupr  
dulce hyper iod Kali.bi Kali.s kreos med Merc Mez  
nat.p Petr ph.ac psor sep Spong Staph sulph Viol.t

**ERUPÇÕES\_crosta\_boca 9r**

*ERUPTIONS\_crusty\_mouth, around*

Graph hyper Led Merc Mez Nat.m Nit.ac petr rhus.v

**ERUPÇÕES\_crosta\_boca\_cantos 11r**

*ERUPTIONS\_crusty\_mouth\_corners of*

ant.c bov Graph guare kali.p lac.v nat.m nit.ac Rhus.t  
rhus.v Sars

**ERUPÇÕES\_crosta brancas**

*ERUPTIONS\_crusty\_white*

Alum Calc Mez Nat.m tell thuj

**ERUPÇÕES\_crosta\_cabeça 94r**

*ERUPTIONS\_crusty\_head*

acet.ac agar alum ambr anan ant.c Ant.t arist.cl Ars  
Ars.i Ars.s.f arum.t astac Aur aur.ar Bac bad Bar.c  
bar.m bar.s brom Calc calc.i Calc.s calc.sil Caps  
carb.ac carb.v carbn.s Caust Chel chin Cic Clem  
Crot.t cycl dros Dulc dys Eup.per Fl.ac Graph hell  
Hep Hydr iod Iris Kali.ar kali.bi kali.c kali.chl kali.p  
Kali.s Kreos Lach led lith.c Lyc mag.c mag.p maland  
med Merc Merc.i.f Mez mur.ac Nat.m nat.p Nat.s  
Nit.ac nux.m ol.j Olnd par Petr phos Phyt Psor Rhus.t  
ruta sabin Sars sel Sep Sil spong Staph sul.ac Sulph  
tell Thuj ust Vinc Viol.t

**ERUPÇÕES\_crosta cinza**

*ERUPTIONS\_crusty\_gray*

ars merc Sulph

**ERUPÇÕES\_crosta coçar, após 47r**

*ERUPTIONS\_crusty\_scratching, after*

alum am.c am.m ant.c ars ars.s.f Bar.c bell bov bry  
Calc caps carb.an carb.v carbn.s cic Con Dulc Graph  
Hep kali.ar kali.c kali.s kali.sil kreos led Lyc Merc  
mez nat.m petr phos puls ran.b Rhus.t sabad sabin sars  
sep sil Staph Sulph thuj verat viol.t zinc zinc.p

**ERUPÇÕES\_crosta corpo todo**

*ERUPTIONS\_crusty\_over whole body*

ars Dulc Psor

**ERUPÇÕES\_crosta duras**

*ERUPTIONS\_crusty\_hard*

Ran.b

**ERUPÇÕES\_crosta esverdeada**

*ERUPTIONS\_crusty\_greenish*

ant.c calc petr sulph

**ERUPÇÕES\_crosta face 93r**

*ERUPTIONS\_crusty\_face*

ail alum am.c am.m ambr Anan Ant.c ant.t apis arg.n  
arn Ars arum.t aur aur.s bar.c bar.m bar.s bell berb bor  
bov brom bry Calc calc.i calc.s carb.v Carbn.s Caust  
Chel chin Cic Cist Clem cocc Con cory Dulc elaps  
ferr fl.ac Graph Hep hydr hyper iod jug.c Kali.bi kali.c  
lach lappa Led Lith.c Lyc mang Merc merc.i.r Mez  
Mur.ac nat.c nit.ac nux.v Petr ph.ac phos Psor ran.b  
rat Rhus.t rhus.v sanic sars sep sil spig spong squil  
staph stict stront.c sul.ac sul.i Sulph syph tarent.c thuj  
tub vac valer vinc Viol.t zinc

**ERUPÇÕES\_crosta fétidas**

*ERUPTIONS\_crusty\_fetid*

graph lyc med Merc plb Psor staph Sulph

**ERUPÇÕES\_crosta inflamadas**

*ERUPTIONS\_crusty\_inflamed*

Calc Lyc

**ERUPÇÕES\_crosta lábios 33r**

*ERUPTIONS\_crusty\_lips*

ail alum am.c Apis Ars arum.t berb bry cic Cinnb Con  
graph kali.p Merc merc.c Mur.ac nat.c nat.m nit.ac

Nux.v petr Ph.ac rhus.t sanic sep Sil squil staph sulph  
tarent.c Ter thuj valer

**ERUPÇÕES\_crosta\_marrons**

*ERUPTIONS\_crusty\_brown*

am.c ant.c berb dulce

**ERUPÇÕES\_crosta\_nariz 45r**

*ERUPTIONS\_crusty\_nose*

ail Alum ant.c Aur aur.m.n aur.s bor bov Calc carb.an  
carb.v carb.n.s Caust chel chin Cic crot.t graph hep  
hyper Iod kali.c lach Led Lyc Mag.m mang Merc  
merc.c Merc.i.r Nat.m nat.s Nit.ac ph.ac phos ran.b rat  
sars Sep Sil spong Staph sul.i Sulph syph

**ERUPÇÕES\_crosta\_nariz\_interior 22r**

*ERUPTIONS\_crusty\_nose\_and\_on\_inside*

Ant.c aur bor Bov carb.an chel cic crot.t Graph Hep  
Kali.c Lach Lyc mag.m Merc Merc.c Nat.s phos Puls  
rat sars Sep

**ERUPÇÕES\_crosta\_orelha 26r**

*ERUPTIONS\_crusty\_ear (scabby)*

anan aur.m bar.c bov bry elaps graph Hep Hydr iod  
kali.c kali.i lach lyc mur.ac nat.p Psor Puls sanic sars  
sil spong staph sulph tell thuj

**ERUPÇÕES\_crosta\_orelha\_atrás 13r**

*ERUPTIONS\_crusty\_ear\_behind (scabby)*

aur.m bar.c GRAPH Hep kali.c kali.i lach Lyc Puls Sil  
Staph tell thuj

**ERUPÇÕES\_crosta\_pálpebras 21r**

*ERUPTIONS\_crusty\_lids*

ant.c Arg.n ars Aur berb bor bufo calc caust culx dig  
Graph hep kali.s Lyc Psor Sanic seneg sep Sulph tub

**ERUPÇÕES\_crosta\_pretas**

*ERUPTIONS\_crusty\_black*

Ars bell chin vip

**ERUPÇÕES\_crosta\_queimando**

*ERUPTIONS\_crusty\_burning*

am.c Ant.c calc cic puls sars

**ERUPÇÕES\_crosta\_sangrantes**

*ERUPTIONS\_crusty\_bleeding*

merc Mez

**ERUPÇÕES\_crosta\_secas 15r**

*ERUPTIONS\_crusty\_dry*

Ars Ars.i Aur Aur.m Bar.c Calc chin.s graph lach led  
merc Ran.b sulph thuj Viol.t

**ERUPÇÕES\_crosta\_úmidas 28r**

*ERUPTIONS\_crusty\_moist*

alum anac Anthraci Ars Bar.c Calc Carb.n.s Cic clem  
dulc Graph Hell Hep Kali.s Lyc Merc Mez Olnd petr  
phos plb ran.b Rhus.t ruta sep Sil Staph Sulph

**ERUPÇÕES\_cúpreas (coppery) 24r**

*ERUPTIONS\_coppery*

alum alum.p Ars Ars.i aur Calc cann.s Carb.an carb.v  
cor.r Kali.i Kreos led Lyc Merc Mez Nit.ac phos Psor  
Rhus.t ruta sars syph Verat

**ERUPÇÕES\_cúpreas\_manchas**

*ERUPTIONS\_coppery\_spots*

cor.r Merc Mez Nit.ac ust

**ERUPÇÕES\_dedos 42r**

*ERUPTIONS\_fingers*

agar anag arn ars bar.c bell bor calc calc.sil canth caust  
Cist clem cupr cycl elaps fl.ac graph hep Kali.s kreos  
Lach lyc mez mur.ac nat.s Petr ph.ac psor ran.b rhus.t  
rhus.v sars sep sil spig staph still sulph tab tarax thuj

**ERUPÇÕES\_descamando (desquamating) 108r**

*ERUPTIONS\_desquamating*

acet.ac acon agar alum Am.c Am.m ant.c ant.t apis arn  
Ars Ars.i ars.s.f Arum.t Aur bar.c Bell bor Bov bufo  
calc calc.s calc.sil canth caps carb.an caust cham  
chin.s Clem Coloc con crot.h crot.t cupr dig Dulc  
elaps euph ferr ferr.p fl.ac foll Graph Hell hep hydr  
hydr.c iod Kali.ar Kali.c kali.m Kali.s kali.sil kreos  
lach Laur Led lyc Mag.c manc medus Merc merc.c  
Mez mosch Nat.ar nat.c nat.m nat.p nat.sil nit.ac ol.an  
Olnd op par petr Ph.ac Phos phyt pip.m pip.n plat plb  
Psor ptel Puls ran.b ran.s Rhus.t Rhus.v ruta sabad  
sars Sec sel Sep Sil spig Staph sul.ac sul.i Sulph tarax  
teucr thuj urt.u verat

**ERUPÇÕES\_descamando\_cabeça 15r**

*ERUPTIONS\_desquamating\_head*

Alum Calc graph kali.c lach mag.c merc merc.c mez  
nat.m Olnd phos phyt rhus.t staph

**ERUPÇÕES\_descamando\_extremidades 20r**

*ERUPTIONS\_desquamating\_extremities*

agar Am.c am.m arn Ars ars.s.f bar.c calc chin.s Crot.t  
elaps ferr hydr kreos merc Mez rhus.v sep sulph thuj

**ERUPÇÕES\_descamando\_face 19r**

*ERUPTIONS\_desquamating\_face*

apis Ars Bell canth chin.s hydr Kali.ar kali.s lach  
Merc nat.m ol.an phos Psor puls Rhus.t rhus.v Sulph  
thuj

**ERUPÇÕES\_dolorosas (painful) 67r**

*ERUPTIONS\_painful*

agar alum alum.sil ambr ant.c apis arg.m Arn Ars  
ars.s.f Asaf aur aur.ar bar.c bar.s Bell berb bov calc  
calc.sil cann.s canth caps chel Chin cic Clem Con  
Cupr Dulc guaj Hep kali.ar Kali.c kali.s kali.sil Lach  
led Lyc Mag.c Mag.m merc nat.ar nat.c nat.p Nux.v  
par petr Ph.ac phos Puls ran.b ran.s rhus.t ruta sel  
seneg Sep Sil Spig Spong squil Sulph thuj valer Verat  
verb

**ERUPÇÕES\_dolorosas\_cabeça 44r**

*ERUPTIONS\_painful\_head*

alum ambr anac arg.m arg.n bar.c bry calc.p cann.s  
carb.n.s chin cic clem dros ferr.ma Graph Hep iod  
kali.bi kali.c lyc mag.m mang merc mez nat.c nat.m  
nit.ac nux.v olnd par phos puls ran.b rhus.t ruta sang  
sars spig Staph sul.ac Sulph thuj zinc

**ERUPÇÕES\_dolorosas\_extremidades**

*ERUPTIONS\_painful\_extremities*

Arn bar.s bov hep merc

**ERUPÇÕES\_dolorosas\_farpas, espinhas, como ao serem tocadas**

*ERUPTIONS\_painful\_splinters, as from when touched*

Hep Nit.ac

**ERUPÇÕES\_duras (hard) 10r**

*ERUPTIONS\_hard*

agar Ant.c aur caust fl.ac mez Ran.b rhus.t spig valer

**ERUPÇÕES\_ectima (ecthyma) 22r**

*ERUPTIONS\_ecthyma*

ant.c ant.t arg.n ars bor cham cic Crot.t Jug.c Kali.bi  
kali.br kali.i lyc merc nit.ac petr rhus.t sec Sil staph  
sulph thuj

**ERUPÇÕES\_eczema 203r**

*ERUPTIONS\_eczema*

acon aethi.a aethi.m agar Aln alum alum.p alum.sil  
am.c am.m ammc anac anil ant.c ant.t antip apis  
aq.mar ARB arg.n Arist.cl arn Ars Ars.i Ars.s.f Ars.s.r  
arum.t Arund Astac aur aur.ar aur.i Aur.m aur.s bac  
bals.p bar.c Bar.m bar.s bell Berb berb.a bomb.chr bor  
Bov brom bry Calad Calc calc.ar calc.p Calc.s calc.sil  
canth caps carb.ac carb.an Carb.v carbn.s Carc cast  
cast.eq Caust cere.b chaul chel chin chin.s Cic cist  
clem cocc coloc com con cop corn corn.a Crot.t cupr  
cur cycl des.ac Dulc dys elaps euph fago ferr.ar ferr.i  
fl.ac frag fuli Graph guaj hell Hep hippoz hydr hydrc  
hyper Iris Jug.c Jug.r Kali.ar kali.bi kali.br kali.c  
Kali.chl kali.m Kali.s kali.sil Kreos lac.ac lac.d lach  
Lappa lec led Lith.c Lyc maland Mang med melit  
Merc merc.c merc.d merc.i.r merc.sul Mez moly.met  
morg mur.ac nat.ar nat.c nat.m nat.p Nat.s nice nice.s  
nit.ac nux.v Olnd osm pers Petr ph.ac phos Phyt pic.ac  
pilo plb podo prim.o prim.v Psor rad Ran.b Rhus.t  
rhus.v rib.ac rumx ruta sabin sanic Sars scroph.n sec  
sel Sep Sil skook solid spig squil Staph stry stry.ar  
stry.p sul.ac Sul.i Sulph syc syph tarax tarent tarent.c  
tell Thuj Thyrt titan tub ur.ac urea ust Vinc viol.o Viol.t  
x.ray Xero zinc zinc.p

**ERUPÇÕES\_eczema\_axila 10r**

*ERUPTIONS\_eczema\_axilla*

Carb.an elaps Hep jug.r Lyc merc Nat.m petr Psor sep

**ERUPÇÕES\_eczema\_cabeça 63r**

*ERUPTIONS\_eczema\_head*

Agar Ant.t arist.cl Ars ars.i Ars.s.f Arum.t astac Aur  
Bac Bar.c Bar.m berb.a brom Calc calc.ar calc.p calc.s  
calc.sil Carbn.s Caust Cic clem Cocc Dulc dys Fl.ac  
Graph Hep Hydr iris kali.ar Kali.bi kali.m Kali.s  
kali.sil Kreos Lyc melit merc Mez nat.m nat.p nat.s  
Olnd Petr Phyt prim.v Psor Rhus.t Sars sel sep Sil  
staph sul.i Sulph tell tub ust Vinc viol.o viol.t

**ERUPÇÕES\_eczema\_cabeça\_occiput**

*ERUPTIONS\_eczema\_head\_occiput*

Caust Lyc Petr Sil staph sulph

**ERUPÇÕES\_eczema\_dedos**

*ERUPTIONS\_eczema\_fingers*

bor Calc kreos Lyc sil staph

**ERUPÇÕES\_eczema\_extremidades 9r**

*ERUPTIONS\_eczema\_extremities*

Anil arn Ars ars.i graph kali.br merc Psor tarent

**ERUPÇÕES\_eczema\_face 75r**

*ERUPTIONS\_eczema\_face*

alum alum.p Anac Ant.c Ars ars.i aur bac bals.p bar.c  
bar.s berb.a Bor bov Calc calc.ar Calc.s calc.sil  
carb.ac Carb.an carb.v Caust chel Cic cist clem coloc

Con Crot.t cur cycl Dulc elaps ferr.i Fl.ac Graph Hep  
hydr hyper Iris Kali.ar kali.sil lac.d Lach lec led Lyc  
Merc merc.i.r Mez mur.ac nat.m nat.p nat.s nit.ac Petr  
ph.ac phos Psor ran.b Rhus.t rhus.v Sars Sep sil spig  
staph sul.ac sul.i Sulph syc Syph thuj vinc viol.t

**ERUPÇÕES\_eczema\_juntas, dobras 9r**

*ERUPTIONS\_eczema\_joints, bends of*

am.c dys Graph led merc morg Sep Sulph tub

**ERUPÇÕES\_eczema\_mama**

*ERUPTIONS\_eczema\_mammae*

anac Caust dulc Graph morg sars sulph

**ERUPÇÕES\_eczema\_mãos 12r**

*ERUPTIONS\_eczema\_hands*

ars calc Canth clem Graph Jug.c lyc Merc Mez nit.ac  
phos Sil

**ERUPÇÕES\_eczema\_membros\_inferiores 12r**

*ERUPTIONS\_eczema\_limbs\_lower*

Anil apis arn ars Bov chel jug.r kali.br merc Petr Psor  
Rhus.t

**ERUPÇÕES\_eczema\_membros\_superiores**

*ERUPTIONS\_eczema\_limbs\_upper*

Canth graph hell Merc mez phos Psor Sil

**ERUPÇÕES\_eczema\_orelha (?) (ear) 30r**

*ERUPTIONS\_eczema\_ear*

ars arund aur.m bac bor bov calc clem crot.t Graph  
Hep jug.r Kali.bi kali.m Kali.s kreos Lyc mez nit.ac  
olnd petr pic.ac Psor rhus.t sanic sep staph sulph tell  
tub

**ERUPÇÕES\_eczema\_orelha\_atrás 21r**

*ERUPTIONS\_eczema\_ear\_behind*

ars arund aur.m bov Calc Graph Hep kali.m Lyc Mez  
Olnd Petr Psor Rhus.t sanic scroph.n sep staph sulph  
tell tub

**ERUPÇÕES\_eczema\_pálpebra 17r**

*ERUPTIONS\_eczema\_lids*

bac Bry clem GRAPH Hep kali.m kreos med Mez Petr  
rhus.t sep staph Sulph tell Thuj tub

**ERUPÇÕES\_eczema\_peito 27r**

*ERUPTIONS\_eczema\_chest*

anac ars arund aur.i Calc calc.s carb.an Carb.v carc  
caust cycl dulc elaps Graph hep jug.r kali.s lyc merc  
morg nat.m Petr Psor sars sep staph Sulph

**ERUPÇÕES\_eczema\_perna 14r**

*ERUPTIONS\_eczema\_leg*

Apis Ars carb.v Graph kali.br Lach led Lyc Merc  
Nat.m Petr Rhus.t Sars Sulph

**ERUPÇÕES\_elevadas (elevated) 21r**

*ERUPTIONS\_elevated*

anac ars asaf Bry calc carb.v caust cop crot.h cupr.ar  
dulc graph lach merc mez op phos sulph tab tarax  
valer

**ERUPÇÕES\_escabiose = sarna (scabies) 71r**

*ERUPTIONS\_scabies*

agn aloe alum ambr Ant.c Ant.t apis Ars arund Aster  
Bar.m bell bry Calc Canth Carb.ac carb.an CARB.V  
Carbn.s CAUST chaul chin Clem coloc Con cop crot.t  
Cupr Dulc elaps ferr.ma Graph Guaj Hep iod Kali.s  
Kreos Lach Led Lyc Mang Merc merc.i.f Mez Nat.c

nat.m nat.s nit.ac nux.v olnd petr Ph.ac PSOR puls rhus.t rhus.v rumx sabad sars SEL SEP Sil squil staph Sul.ac SULPH tarax thuj Valer VERAT Zinc

**ERUPÇÕES\_ escabiose\_ gordurosa 10r**

*ERUPTIONS\_scabies\_fatty*

ant.c Caust clem cupr Kreos Merc sel Sep squil sulph

**ERUPÇÕES\_ escabiose\_ sangrantes (bleeding)**

*ERUPTIONS\_scabies\_bleeding*

calc dulc Merc sulph

**ERUPÇÕES\_ escabiose\_ seca 25r**

*ERUPTIONS\_scabies\_dry*

Ars calc carb.v caust clem cupr dulc graph Hep kreos Led lyc Merc merc.i.f nat.c petr ph.ac Psor Sep Sil staph Sulph valer Verat zinc

**ERUPÇÕES\_ escabiose\_ suprimidas 20r**

*ERUPTIONS\_scabies\_suppressed*

alum ambr ant.c ant.t Ars Carb.v Caust Dulc graph kreos lach nat.c nat.m ph.ac Sel Sep sil Sulph verat zinc

**ERUPÇÕES\_ escabiose\_ suprimidas\_ por\_ mercúrio\_ e\_ sulphur 21r**

*ERUPTIONS\_scabies\_supressed\_from\_mercury\_and\_sulphur*

agn ars bell calc carb.v Caust Chin dulc hep iod nit.ac Psor Puls rhus.t sars Sel Sep sil Staph thuj valer

**ERUPÇÕES\_ escabiose\_ úmidas (moist) 17r**

*ERUPTIONS\_scabies\_moist*

calc Carb.v carbn.s caust clem con dulc Graph kreos Lyc merc petr sep sil squil staph sulph

**ERUPÇÕES\_ escamosas (scaly) 134r**

*ERUPTIONS\_scaly*

agar alum alumni am.c Am.m anac anag ant.c arg.m arg.n Ars Ars.i ars.s.f arund Aur aur.ar bar.c Bar.m Bell bor bov bry bufo cact cadm.s Calad Calc calc.p calc.s calc.sil canth caps carb.ac carb.an carb.v carbn.s chin chlor cic cinnb cist Clem colch coloc com con cop cupr cycl dulc dys Fl.ac graph hep hydr Hydrc hydrog hyos ichth iod kali.ar Kali.bi kali.c kali.chl kali.i kali.m kali.n kali.p Kali.s kali.sil kreos lac.c lach Led lyc Mag.c mag.p manc mang med Merc merc.c merc.i.f mez naja Nat.ar nat.c Nat.m nat.p Nit.ac nuph oena ol.j Olnd oxyg par petr Phos Phyt pip.m platan Plb Psor ptel puls rad.br ran.b Rhus.t sabad sabin sang sanic sarr Sars Sep Sil skook staph sul.ac sul.i Sulph sumb syc syph tell teucr thlas thuj thyr trif.p tub verat viol.t zinc

**ERUPÇÕES\_ escamosas\_ amarelas**

*ERUPTIONS\_scaly\_yellow*

bar.m Kali.c nat.p

**ERUPÇÕES\_ escamosas\_ brancas 9r**

*ERUPTIONS\_scaly\_scaly\_white*

anac Ars graph Kali.chl kali.m lyc nat.ar thuj zinc

**ERUPÇÕES\_ escamosas\_ cabeça 48r**

*ERUPTIONS\_scaly\_head*

alum anac Ars ars.s.f arund aur bell Bry Calc carbn.s Cic clem dulc dys Fl.ac Graph Kali.bi Kali.c kali.m kali.n Kali.s Kreos Lach led Lyc merc mez naja nat.m Olnd oxyg par petr phos phyt Psor Rhus.t sanic Sep Sil Staph sulph sumb syc tell Thuj Trif.p tub

**ERUPÇÕES\_ escamosas\_ farelo como 55r**

*ERUPTIONS\_scaly\_bran-like*

agar Alum am.c anac arg.m Ars ars.i Ars.s.f aur aur.ar bor bry Calc calc.p canth carb.ac carb.an carb.v chlor Cic clem Dulc Graph iod Kali.ar kali.c Kali.chl kali.i kali.m Kreos lach led Lyc mag.c mang merc Mez Nat.ar nat.m Nit.ac Olnd petr phos Phyt pip.m rad.br ran.b rhus.t sanic Sep Sil staph sulph Thuj tub

**ERUPÇÕES\_ escamosas\_ ictiose 39r**

*ERUPTIONS\_scaly\_ichtyosis*

anag Ars Ars.i aur calc chin clem coloc graph hep Hydrc ichth iod kali.i lac.c lyc med merc mez nat.c nuph oena ol.j petr Phos pip.m platan plb psor rad.br sarr sep sil sulph syph tell teucr thuj tub

**ERUPÇÕES\_ escamosas\_ manchas 9r**

*ERUPTIONS\_scaly\_spots*

hydré kali.c Merc Nit.ac Puls sabin sil thuj zinc

**ERUPÇÕES\_ escamosas\_ orelha**

*ERUPTIONS\_scaly\_ear*

cop graph hydr hydrog Petr psor teucr thlas

**ERUPÇÕES\_ escarlatina 56r**

*ERUPTIONS\_scarlatina*

acon Ail Am.c am.m anan Apis arg.n arn Ars Arum.t Asim bar.c BELL Bry Calc canth caps Carb.ac Carb.v caust Cham chin coff Com cop Croc crot.c Crot.h Cupr dulc Echi eucal eup Gels hep Hyos iod ip Lach Lyc Merc Mur.ac Nit.ac nux.m Ph.ac Phos phyt pyrog Rhus.t rob scarl sec Stram Sulph ter Zinc

**ERUPÇÕES\_ escarlatina\_ gangrenosa**

*ERUPTIONS\_scarlatina\_gangrenous*

Ail Am.c Ars Carb.ac Lach Phos

**ERUPÇÕES\_ escarlatina\_ profilaxia**

*ERUPTIONS\_scarlatina\_proflaxis*

Bell scarl

**ERUPÇÕES\_ escarlatina\_ recidivando**

*ERUPTIONS\_scarlatina\_receding*

Am.c Phos Sulph Zinc

**ERUPÇÕES\_ escoriadas\_ cabeça (excoriating) 14r**

*ERUPTIONS\_excoriating\_head*

Calc Graph Hep med Merc Nat.m Nit.ac Petr Ph.ac Psor rhus.t Sep Sulph Viol.t

**ERUPÇÕES\_ escoriadas\_ face 9r**

*ERUPTIONS\_excoriating\_face*

Graph hell Merc Mez Petr Phos Psor Sulph viol.t

**ERUPÇÕES\_ escoriadas\_ orelha 14r**

*ERUPTIONS\_excoriating\_ear*

caust cic Graph Kali.bi kali.c kali.s Lach Merc nit.ac Petr psor sanic Sulph verat

**ERUPÇÕES\_ escroto 24r**

*ERUPTIONS\_serotum*

acon anac ant.c ars Ars.i bufo Calad calc chel Crot.t cupr.ar Graph Hep kali.c nat.m Petr ph.ac pic.ac Rhus.t Rhus.v sars staph syph thuj

**ERUPÇÕES\_ esfoliadas\_ cabeça (scurvy) 25r**

*ERUPTIONS\_scurfy\_head*

alum anan ars ars.i Bar.c Calc Calc.p com con dulc Graph Hep iod kali.c Merc mur.ac naja nat.m nit.ac Olnd Psor sep sil Staph Viol.t



**ERUPÇÕES\_esfoliadas\_face 57r***ERUPTIONS\_scurfy\_face*

alum anac Ant.c ant.t Ars Ars.i ars.s.f aur aur.ar aur.s  
Bar.c bell Bufo Calc calc.s calc.sil carb.an carbn.s  
Caust chin.s Cic coloc cory crot.t dulc Graph Hep  
Kali.ar kali.s kreos Lach led Lyc mag.m Merc merc.i.f  
Mez mur.ac nat.m nit.ac Nux.v Petr Ph.ac Phos Phyt  
plat Psor rhus.t rhus.v sars Sep Sil sulph thuj verat  
Viol.t zinc

**ERUPÇÕES\_esfoliadas\_lábios 26r***ERUPTIONS\_scurfy\_lips*

ant.t Ars bar.c bell berb bor calc cham Cic Hep ign  
Kali.c merc mur.ac Nat.ar nux.v petr ph.ac phos plan  
rhus.t Sep Sil squil staph sulph

**ERUPÇÕES\_esfoliadas\_orelha 20r***ERUPTIONS\_scurfy\_ear*

all.s aur.m bov calc calc.pic cinnb com graph hep Iod  
kali.sil Lach Lyc mur.ac nat.m Psor puls sars sil staph

**ERUPÇÕES\_esfoliadas\_pálpebras***ERUPTIONS\_scurfy\_lids*

lyc Mez Petr Sep tub

**ERUPÇÕES\_espinhas (pimples) 240r***ERUPTIONS\_pimples*

abrot acal Acon act.sp aeth Agar all.s aloe alum  
alum.p am.c am.m ambr ammc amph anac anan Ant.c  
Ant.t aphis apis aran arg.m arg.n arist.cl arn Ars ars.i  
ars.s.f arum.d arum.t arund asaf asc.t asim aster Aur  
aur.ar aur.i aur.m aur.s bac bapt bar.c bar.i Bar.m bar.s  
Bell berb bor bov brom Bry bufo Calad calc Calc.p  
Calc.s calc.sil cann.s Canth caps Carb.an carb.v  
Carbn.s carc cast Caust cench Cham Chel chin chin.ar  
chin.s cic cimic cina cinnb Cist cit.v clem cob coc.c  
Cocc coff coloc com Con cop crot.c crot.h crot.t cub  
cund cupr cupr.ar cycl dig dros Dulc elaps eug euphr  
eupi fago Fl.ac gal.ac Gamb gels gins glon Graph guaj  
ham hed hell hep hura hydr hydrc hydrog hyper ign  
ind indg iod iris iris.foe jac jatr jug.r Kali.ar kali.bi  
kali.br Kali.c kali.chl kali.i kali.m kali.n kali.p kali.s  
kali.sil Kreos lac.ac lac.d Lach lachn laur Led Lyc lyss  
m.arct mag.c mag.m manc mang med menth meny  
meph Merc Merc.c merc.i.r Mez morph mosch Mur.ac  
naja nat.ar Nat.c Nat.m Nat.p Nat.s nice Nit.ac Nux.v  
ol.an olnd op osm ox.ac pall par petr Ph.ac Phos pitu  
plan plat plb podo psil psor Puls rad.br raph rat Rhus.t  
rhus.v rumx ruta sabad sabin samb sanic Sars sec sel  
Seneg Sep Sil sol.t.ae spig Spong Squil stann Staph  
stram stront.c sul.ac sul.i Sulph syph tab tarax tarent  
tarent.c tell teucr Thuj Til Toxi valer verat verb vinc  
viol.t Zinc zinc.p ziz

**ERUPÇÕES\_espinhas\_ânus***ERUPTIONS\_pimples\_anus*

Agar brom carb.v Cinnb kali.c kali.i nit.ac staph

**ERUPÇÕES\_espinhas\_ardendo 12r***ERUPTIONS\_pimples\_smarting*

agar bell calc cham coloc dig kali.c kali.n lyc merc  
teucr verat

**ERUPÇÕES\_espinhas\_boca 30r***ERUPTIONS\_pimples\_mouth*

apis arg.n bapt bell berb brom bufo calc.p caps dulc  
eupi graph hell hura kali.c lyc mag.m manc mur.ac  
nat.c nit.ac nux.v osm plb psil rumx sep sulph tarax  
thuj

**ERUPÇÕES\_espinhas\_cabeça 56r***ERUPTIONS\_pimples\_head*

act.sp agar alum Ambr anac arg.m Ars aur aur.ar bar.c  
bar.m bar.s bell Bov calc calc.s carb.v carbn.s cench  
clem cob Con crot.c cund cycl gal.ac Hep hydrog  
kali.bi kali.c kali.n kali.p Kali.s kreos Led lyc mag.m  
merc.i.r mez Mur.ac nat.c Nat.m nux.v olnd petr Phos  
puls rhus.t sec Sil spig staph Sulph tarax tarent Zinc

**ERUPÇÕES\_espinhas\_coçar, após 39r***ERUPTIONS\_pimples\_scratching, after*

agar am.c am.m Ant.c bar.c bry Caust chin cocc con  
cycl dros dulc graph hep kali.c laur merc nat.c nat.m  
Nit.ac petr ph.ac phos Puls Rhus.t sabad sabin sars sel  
Sep sil spong squil staph stront.c Sulph verat Zinc

**ERUPÇÕES\_espinhas\_dobras das juntas (cracked bends)***ERUPTIONS\_pimples\_skin joint bends*

cupr sep

**ERUPÇÕES\_espinhas\_dolorosas 27r***ERUPTIONS\_pimples\_painful*

ant.c apis arg.m arn ars.s.f Cist cocc con dulc graph  
kali.c kali.chl kali.i lach mur.ac nat.c nit.ac nux.v phos  
plb puls seneg spong squil staph sulph verat

**ERUPÇÕES\_espinhas\_extremidades 95r***ERUPTIONS\_pimples\_extremities*

acon agar am.c am.m anac ant.c ant.t arg.n arn Ars  
ars.s.f asc.t bar.c bar.m bar.s bell berb bov Bry bufo  
calc Calc.p Calc.s cann.s carb.an carbn.s cast Caust  
chel chin.s cit.v clem cob com Con crot.c cupr.ar elaps  
fago Fl.ac Graph hura iris iris.foe jatr kali.ar kali.br  
Kali.c kali.chl kali.m kali.p kali.s kreos lac.ac Lach  
Lyc mag.c mag.m mang Merc mez morph mur.ac  
Nat.m Nat.s nice ol.an op osm ph.ac plan plat psor  
puls rat Rhus.t rhus.v rumx sabad sars sel Sep spig  
stann staph stront.c Sulph tab tarax thuj til valer Verat  
zinc zinc.p

**ERUPÇÕES\_espinhas\_face 153r***ERUPTIONS\_pimples\_face*

acon agar alum alum.p am.c am.m ambr anac anan  
Ant.c aphis apis arg.m arg.n arn Ars Ars.i ars.s.f  
arum.t asc.t aster Aur aur.ar aur.i aur.s bac bar.c bar.i  
bar.m bar.s Bell berb bor Bov brom bry bufo calad  
Calc Calc.p Calc.s calc.sil canth caps Carb.an Carb.v  
Carbn.s Caust cench Chel chin Cic clem cob coc.c  
cocc coloc Con crot.h cub cund cupr cycl dig dros  
dulc elaps Eug gels Glon Graph hell Hep hura hydr  
Hydre hydrog ign indg iod jug.r Kali.ar kali.bi kali.br  
Kali.c kali.chl kali.m kali.n kali.s kali.sil Kreos lac.d  
lach Led Lyc lyss Mag.m meny meph Merc mez  
mosch Mur.ac naja nat.ar Nat.c Nat.m Nat.p Nat.s  
Nit.ac Nux.v ol.an pall par petr Ph.ac Phos plb podo  
Psor puls rhus.t rhus.v ruta sabin samb sanic sars sel

Sep Sil sol.t.ae spig spong squil stann Staph stram  
stront.c sul.ac sul.i Sulph syph tarax tarent tarent.c  
thuj til verat vinc zinc zinc.p ziz

**ERUPÇÕES\_espíndhas\_genitália feminina 39r**

*ERUPTIONS\_pimples\_genitalia\_female*

acon aeth agar all.s alum am.c am.m ambr anac ant.c  
arg.m arg.n ars arum.d arum.t asaf aster aur.m bac  
bar.i bov brom bry Calad calc con cub Graph kali.c  
lach Merc nat.m nit.ac ph.ac sil Sulph Thuj verat zinc

**ERUPÇÕES\_espíndhas\_juntadas**

*ERUPTIONS\_pimples\_close\_together*

cham staph thuj verat

**ERUPÇÕES\_espíndhas\_língua 22r**

*ERUPTIONS\_pimples\_tongue*

arg.n bell berb brom bufo Calc.p caps eupi graph hell  
hura kali.c lyc manc nat.c Nit.ac Nux.v osm plb sep  
sulph tarax

**ERUPÇÕES\_espíndhas\_língua\_bordas**

*ERUPTIONS\_pimples\_tongue\_edges\_of*

apis arg.n hura nat.c Nit.ac osm sulph

**ERUPÇÕES\_espíndhas\_língua\_ponta**

*ERUPTIONS\_pimples\_tongue\_tip\_of*

Bell bufo caps Hell Kali.c lyc Nat.c sep

**ERUPÇÕES\_espíndhas\_nariz 52r**

*ERUPTIONS\_pimples\_nose*

agar alum Am.c Anac arum.d asc.t aur bar.c Bell bor  
brom Calc cann.s caps carb.an carb.v Caust clem dulc  
euphr Fl.ac Graph guaj Kali.c kali.i kali.n lach Lyc  
m.arct mang Merc Nat.c Nat.m ol.an ox.ac pall petr  
Ph.ac Phos plan plb podo Psor rhus.t sars sel Sep Sil  
Sulph Syph Teucr thuj

**ERUPÇÕES\_espíndhas\_olhos, ao redor dos**

*ERUPTIONS\_pimples\_eyes\_about\_the*

Hep mag.m merc naja petr

**ERUPÇÕES\_espíndhas\_orelha 50r**

*ERUPTIONS\_pimples\_ear*

agar alum am.c am.m ant.c ars berb calad calc Calc.p  
calc.s cann.s canth caust cic clem coff cop dros graph  
ham Hep ind jug.r kali.c kali.p Kali.s Kreos lach mang  
menth merc merc.c mez Mur.ac nat.c nat.m nice pall  
petr phos Psor puls rhus.t sabad sel spong staph Sulph  
verb

**ERUPÇÕES\_espíndhas\_pálpebras 15r**

*ERUPTIONS\_pimples\_lids*

alum bell canth chel guaj Hep Lyc merc.c nat.m nit.ac  
petr rhus.t sel Seneg sil

**ERUPÇÕES\_espíndhas\_peito 63r**

*ERUPTIONS\_pimples\_chest*

agar alum am.c am.m amph Ant.c ant.t apis arg.n Ars  
arund aur bac bar.c bell berb bor bov bry calc cann.s  
canth carc chin cinnb Cist cocc con cund dulc fl.ac  
gins Graph Hep hura hyper iod kali.ar Kali.c Lach led  
mag.m mez nat.ar nat.c nat.p ph.ac phos pitu plb puls  
rad.br Rhus.t sep squil staph stram stront.c tab valer  
verat zinc zinc.p

**ERUPÇÕES\_espíndhas\_pênis**

*ERUPTIONS\_pimples\_penis*

anac bell jac lach Nit.ac ph.ac sulph

**ERUPÇÕES\_espíndhas\_pênis\_glande**

*ERUPTIONS\_pimples\_penis\_glans*

jac lach nit.ac ph.ac

**ERUPÇÕES\_espíndhas\_pescoço 28r**

*ERUPTIONS\_pimples\_external\_throat*

agar alum ant.c berb bor bov canth Cinnb clem Hep  
hydrog Jug.r kali.n lyc mag.c mez mur.ac nat.m ph.ac  
Puls raph spig spong stann staph sulph Thuj zinc

**ERUPÇÕES\_espíndhas\_prurido (itching) 47r**

*ERUPTIONS\_pimples\_itching*

Acal acon ambr ammc Ant.c Apis Ars bar.c bov Bry  
calc carb.an carbn.s Caust cham cocc Con dulc Graph  
Hep kali.c kali.i kali.sil laur led lyc mag.c mag.m  
merc mur.ac nat.c nat.m nat.s Nit.ac ph.ac Psor puls  
sars Sep Sil squil staph stront.c Sulph Tell til zinc

**ERUPÇÕES\_espíndhas\_queimando 18r**

*ERUPTIONS\_pimples\_burning*

agar Ars bov canth caust cocc graph kali.c mag.m  
merc nat.s ph.ac Rhus.t squil staph stront.c sulph til

**ERUPÇÕES\_espíndhas\_sangrando**

*ERUPTIONS\_pimples\_bleeding*

Cist par rhus.t stront.c thuj

**ERUPÇÕES\_espíndhas\_sensível toque**

*ERUPTIONS\_pimples\_sensitive\_to\_touch*

berb calad Hep

**ERUPÇÕES\_espíndhas\_úmidas 10r**

*ERUPTIONS\_pimples\_moist*

Calc graph kali.c nat.s ol.an puls sil sulph thuj zinc

**ERUPÇÕES\_exantema (rash - skin) 116r**

*ERUPTIONS\_rash\_skin*

Acon Agar Ail alum alum.p alum.sil Am.c am.m anac  
Anan Ant.c Ant.t Apis Arn Ars ars.i ars.s.f arum.t  
arund asaf bar.c bar.m bar.s Bell bov Bry bufo Calad  
Calc calc.i Calc.s calc.sil camph Canth Carb.v carbn.s  
Caust Cham chel chin.s Chlol Clem cocc Coff Com  
con cop corn crot.t cupr daph dig dros Dulc elaps euph  
euphr ferr form Graph hell Hep hydr Hyos iod Ip jab  
Jug.c Kali.ar Kali.bi Kali.br Kali.s kreos Lach Led lyc  
Merc Mez Nat.m nit.ac nux.v op par petr Ph.ac phos  
phyt plb Psor Puls rheum Rhus.t rhus.v sars Sec Sel  
Sep Sil spong Staph Stram sul.i Sulph syph tab tarent  
tep ter teucr Urt.u valer verat vesp viol.t zinc zinc.p

**ERUPÇÕES\_exantema\_alterna asma**

*ERUPTIONS\_rash\_alternating\_asthma*

calad

**ERUPÇÕES\_exantema\_azulado 10r**

*ERUPTIONS\_rash\_bluish*

Acon Ail am.c bell Coff Lach Phos sep stram Sulph

**ERUPÇÕES\_exantema\_branco 12r**

*ERUPTIONS\_rash\_white*

agar Apis Ars bov Bry calad ip nux.v Phos rhus.v  
Sulph Valer

**ERUPÇÕES\_exantema\_coçar, após 28r**

*ERUPTIONS\_rash\_scratching\_after*

am.c am.m ant.c bov bry calc carbn.s caust dulc graph  
ip Lach led Merc mez ph.ac phos puls Rhus.t sars sel  
sil spong staph Sulph verat viol.t zinc

**ERUPÇÕES\_exantema\_crianças**

*ERUPTIONS\_rash\_children*

acon Bry Cham ip sulph

**ERUPÇÕES\_exantema\_crônico**

*ERUPTIONS\_rash\_chronic*

am.c clem mez Staph

**ERUPÇÕES\_exantema\_escarlate (scarlet) 25r**

*ERUPTIONS\_rash\_scarlet*

Acon Am.c ars arum.t Bell Bry calc carb.v caust Chlol  
Coff corn dulc hyos iod Ip Kali.bi lach Merc ph.ac  
phos phyt rhus.t sulph zinc

**ERUPÇÕES\_exantema\_extremidades 31r**

*ERUPTIONS\_rash\_extremities*

alum alum.sil ant.t Apis ars bell bry calad Chlol cop  
cupr daph Dig form kali.ar led mez nat.m nux.v Petr  
phyt Puls rheum Rhus.t sep sil sul.i Sulph tep Vesp  
zinc

**ERUPÇÕES\_exantema\_face 35r**

*ERUPTIONS\_rash\_face*

Acon Ail anan Ant.c ant.t Ars ars.s.f Bell Bry carbn.s  
caust Cham coff con Euphr Graph Hep hydr Ip jab  
kali.br lach Merc Mez Nat.m nit.ac phos Puls Rhus.t  
Stram Sulph tab tarent teucr verat

**ERUPÇÕES\_exantema\_lenta evolução em febres eruptivas**

*ERUPTIONS\_rash\_slow evolution of r. in eruptive fevers*

Bry

**ERUPÇÕES\_exantema\_peito 21r**

*ERUPTIONS\_rash\_chest*

ail Am.c ant.t Bry calad Calc calc.s Chel cupr ferr Ip  
lach Led merc mez plb Sil Staph Sulph syph ter

**ERUPÇÕES\_exantema\_vermelho ígneo**

*ERUPTIONS\_rash\_red fiery*

Acon Bell stram sulph

**ERUPÇÕES\_extremidades 163r**

*ERUPTIONS\_extremities*

aeth agar aln aloe alum alumn Am.c am.m ambr anac  
ant.c ant.t anthraci Apis apoc aran arg.m arg.n arist.cl  
Ars ars.s.f arum.t arund asar asim aster aur bac Bar.c  
bar.m bell berb bism bor bov brom Bry bufo cact Calc  
calc.p calc.s canth carb.v carbn.o carbn.s carc cast  
Caust chel chin chin.ar chin.s chlor choc cimic cob  
con cop croc crot.c crot.h crot.t cupr cupr.ar dros elaps  
euph fago fl.ac foll form Graph guare hep hura hydrog  
iod ip iris jug.r Kali.ar kali.bi kali.br Kali.c kali.m  
kali.p kali.s Kreos lac.c lach led lith.c Lyc mag.s manc  
med Merc Mez mur.ac murx naja nat.ar nat.c Nat.m  
nat.p Nit.ac nux.v oena olnd osm oxyg par petr ph.ac  
phos pip.m plan plat plb podo Psor Puls ran.b Rhus.t  
rhus.v Rumx ruta sabad sanic sars scor sec sel Sep Sil  
stann staph stram stront.c Sulph syc syph tab tarax tep  
teucr Thuj thyr til tub uran.n urt.u vac valer vario verat  
verat.v vesp vip zinc zinc.p Ziz

**ERUPÇÕES\_face 278r**

*ERUPTIONS\_face*

abrot acon aeth agar agn ail alco allox aloe Alum  
alumn Am.c Am.m ambr amph anac anag ang ANT.C  
Ant.s.aur Ant.t anthraci aphis apis aq.mar aran arg.m  
arg.n arist.cl arn Ars ars.i ars.s.f ars.s.r art.v arum.d

arum.t arund asaf asc.t asim aster Aur aur.ar aur.i  
aur.m aur.m.n aur.s bac bad bals.p Bar.c bar.i Bar.m  
bar.s Bell berb bor Bov brom bros.g Bry bufo cadm.s  
Calc calc.ar Calc.f calc.i Calc.p calc.pic Calc.s calc.sil  
cann.s canth caps carb.ac carb.an Carb.v carbn.o  
Carbn.s carc caul Caust cench cham chel chin chin.s  
Choc Cic cimic cina cinnb Cist clem coff colch coloc  
com Con conv cop cor.r croc crot.h Crot.t cub cund  
cupr cur cycl cypr dig dios dros Dulc dys echi elaps  
erig eug euph euphr Fago ferr ferr.i ferr.ma ferr.p Fl.ac  
foll form frax gels gins glon Graph grat guaj ham hed  
hell Hep hura hydr hydr.ac hydrc hydrog hyos hyper  
ign ind indg iod ip iris kali.ar Kali.bi Kali.br Kali.c  
kali.chl Kali.i kali.m kali.n kali.p Kali.s kali.sil kalm  
Kreos lac.ac lac.c lac.d Lach lappa LED lil.t lith.c lol  
Lyc lycps lyss mag.c Mag.m mang med meph Merc  
merc.c Mez mill morph mosch Mur.ac naja Nat.ar  
Nat.c Nat.m nat.p nat.s nice Nit.ac nux.m nux.v op  
pall par Petr Ph.ac phel Phos phys phyt pic.ac pip.n  
plan plat plb prot Psor Puls ran.b rheum rhod RHUS.T  
Rhus.v rob ruta sabad sabin samb sang sars scor sel  
seneg senn SEP Sil spig spong squil stann Staph stict  
stram stront.c sul.ac sul.i Sulph sumb syc syph tab  
tarax tarent tarent.c tax tell ter teucr thal thuj til tub  
tub.r upa urt.u vac valer Verat verb vinc Viol.o Viol.t  
vip Zinc zinc.p zing ziz

**ERUPÇÕES\_face\_calor\_agg.**

*ERUPTIONS\_face\_warmth\_agg.*

euphr mez psor sulph teucr

**ERUPÇÕES\_face\_calor\_am.**

*ERUPTIONS\_face\_warmth\_am.*

Ars

**ERUPÇÕES\_face\_menstruação\_antes**

*ERUPTIONS\_face\_menses\_before*

dulc Mag.m nat.m nux.m sars sep

**ERUPÇÕES\_face\_menstruação\_durante 9r**

*ERUPTIONS\_face\_menses\_during*

calc dulc eug graph kali.c nux.m psor sang sars

**ERUPÇÕES\_fagedênicas (phagedenic) 53r**

*ERUPTIONS\_phagedenic*

alum alum.sil am.c Ars Arum.t Bar.c bar.s Bor Calc  
calc.sil carb.an carb.v carbn.s caust Cham chel Clem  
Con croc Graph hell Hep hydr kali.ar kali.c kali.sil  
lach lyc mag.c mang Merc mur.ac Nat.c nat.m nat.p  
Nit.ac nux.v olnd par Petr ph.ac phos plb psor Rhus.t  
sars Sep Sil Squil Staph sulph tarax Viol.t

**ERUPÇÕES\_farinhas (mealy) 25r**

*ERUPTIONS\_mealy*

am.c Ars aur bov bry bufo Calc cic Dulc graph kali.ar  
kali.chl kreos led Lyc merc mur.ac nit.ac petr Phos  
Sep Sil sulph thuj verat

**ERUPÇÕES\_farinhas\_branças**

*ERUPTIONS\_mealy\_white*

Ars Calc dulc Kali.chl lyc sep sil thuj

**ERUPÇÕES\_fétidas 18r**

*ERUPTIONS\_fetid*

Ars ars.s.f Graph Hep kali.p Lach Lyc Merc mez  
Nit.ac Psor rhus.t Sep Sil staph Sulph tell vinc

**ERUPÇÕES\_frio, ao ficar**

*ERUPTIONS\_cold, becoming c.*

Ars dulc sars

**ERUPÇÕES\_frente 83r**

*ERUPTIONS\_forehead*

agar agn ail alum alum.p am.c am.m ambr anac Ant.c  
arg.m arn ars aur aur.s bad bar.c bar.m bar.s bell Bov  
bry cadm.s Calc Calc.p calc.sil canth caps carb.an  
carb.v caul Caust cham chin cic clem cocc con cycl  
dig dros dulc euph ferr.ma graph hell Hep hura kali.c  
Kreos laur Led Lyc mag.m merc mez mur.ac nat.ar  
nat.c Nat.m nat.p nit.ac Nux.v olnd Par Ph.ac Phos  
Psor puls rhod Rhus.t rhus.v ruta sabad Sars Sep sil  
staph sul.ac Sulph valer viol.t zinc

**ERUPÇÕES\_fungus\_cabeça 19r**

*ERUPTIONS\_fungus\_head*

Apis ars aur bac bell calc calc.i Calc.p calen con hep  
iod merc Phos rhus.t ruta sil sulph Thuj

**ERUPÇÕES\_furúnculos (boils) 181r**

*ERUPTIONS\_boils*

Abrot acon aeth agar agn aloe alum alum.p alum.sil  
alumn am.c am.m Anac anan ang Ant.c ant.t anth  
ANTHRACI Apis ARN Ars Ars.i ars.s.f ars.s.r aster  
aur aur.ar aur.m aur.s Bar.c bar.i bar.s bart BELL  
Bell.p berb bor bov brom bry bufo cadm.s calad Calc  
calc.chln Calc.f calc.hp calc.i calc.m calc.p calc.pic  
CALC.S Calc.sil carb.an carb.v carbn.s carc caust  
chel chin Chin.ar cina cist elad cob cocc colch coloc  
Con Crot.h cypr dig dulc echi elaps elat Euph ferr.i  
ferr.pic fl.ac gaert gels Graph gunp hecla HEP hippez  
hir hydr Hyos ichth ign indg Iod iris jug.r kali.ar  
kali.bi kali.br kali.c kali.chl Kali.i kali.n kreos lac.c  
LACH Lappa laur Led luf.op LYC mag.c mag.m  
mag.s maland Med Merc mez mill morg mur.ac mygal  
nat.ar nat.c Nat.m nat.p nat.s nat.sil Nit.ac Nux.m  
Nux.v oci.s ol.myr op oper PETR Ph.ac Phos Phyt  
pic.ac plan plb prot Psor puls pyrog Rat RHUS.T  
rhus.v sabin sanic saroth sars scor scroph.n Sec senec  
Sep sieg SIL sol.a spong stann Staph Stram Sul.ac  
Sul.i SULPH syph Tarent Tarent.c Thuj tor tub ust  
viol.t vip zinc zinc.o zinc.p

**ERUPÇÕES\_furúnculos\_ânus**

*ERUPTIONS\_boils\_anus*

calc.p carb.an caust nit.ac petr

**ERUPÇÕES\_furúnculos\_axila 14r**

*ERUPTIONS\_boils\_axilla*

bor Hep Lyc Merc Nat.s petr ph.ac Phos prot psor sep  
Sil Sulph thuj

**ERUPÇÕES\_furúnculos\_azul**

*ERUPTIONS\_boils\_blue*

Anthraci bufo crot.h lach tarent

**ERUPÇÕES\_furúnculos\_cabeça 30r**

*ERUPTIONS\_boils\_head*

anac Ant.t Arn Ars aur bar.c bell Calc Calc.m Calc.s  
crot.h dulc Hep jug.r kali.bi Kali.c Kali.i led Lyc

mag.m mez mur.ac nat.c nit.ac Psor rhus.t sanic  
scroph.n Sil Sulph

**ERUPÇÕES\_furúnculos\_cervical 28r**

*ERUPTIONS\_boils\_cervical\_region*

Arn aster Calc carb.an coloc crot.h cypr dig Graph  
Hep indg Kali.i Lach nat.m Nit.ac Petr Phos pic.ac  
Psor rhus.v sanic scor sec Sil sul.i Sulph thuj ust

**ERUPÇÕES\_furúnculos\_costas 52r**

*ERUPTIONS\_boils\_back*

aeth am.c am.m arn ars aster bell berb calc calc.pic  
carb.an caust coloc Crot.h cypr dig fl.ac graph hep  
indg iod iris kali.bi Kali.i Lach led lyc morg mur.ac  
mygal nat.m nit.ac petr ph.ac phos Phyt pic.ac psor  
rhus.t rhus.v sanic scor sec sil sul.ac sul.i sulph tarent  
tarent.c Thuj ust zinc

**ERUPÇÕES\_furúnculos\_costas\_sanguinolentos 11r**

*ERUPTIONS\_boils\_back\_bloody*

Carb.an Caust Graph hep iris kali.bi mur.ac nat.m  
sul.ac thuj zinc

**ERUPÇÕES\_furúnculos\_crianças, tendência a**

*ERUPTIONS\_boils\_children, disposition to, in*

Calc.s mag.c sil

**ERUPÇÕES\_furúnculos\_face 56r**

*ERUPTIONS\_boils\_face*

acon alum am.c anac anan ant.c anthraci apis arn bar.c  
bar.i bar.s Bell bell.p bor brom bry cadm.s Calc calc.s  
calc.sil carb.an carb.v caust chin cina cob coloc Hep  
hyos iod iris kali.ar kali.br Kali.i lach Lappa laur led  
lyc med Mez mur.ac nat.c nat.m nit.ac petr phos pic.ac  
rhus.t rhus.v sars Sil sul.i Sulph tub

**ERUPÇÕES\_furúnculos\_gengivas 33r**

*ERUPTIONS\_boils\_gums*

agn anan arn aur bor calc.f calc.s carb.an Carb.v caust  
chel euph hecla jug.r Kali.chl Kali.i lac.c Lyc Merc  
mill Nat.m nat.p nat.s Nux.v Petr ph.ac Phos plan plb  
sanic Sil staph sulph

**ERUPÇÕES\_furúnculos\_grandes 14r**

*ERUPTIONS\_boils\_large*

ant.t Apis bufo Hep hyos Lach Lyc merc nat.c Nit.ac  
nux.v phos sil viol.t

**ERUPÇÕES\_furúnculos\_inguinal**

*ERUPTIONS\_boils\_inguinal\_region*

ars merc nit.ac phos rhus.t spong stram

**ERUPÇÕES\_furúnculos\_maturação lenta**

*ERUPTIONS\_boils\_slowly\_maturing*

hep sil sulph

**ERUPÇÕES\_furúnculos\_nádegas 28r**

*ERUPTIONS\_boils\_nates*

acon agar alum alum.p Am.c aur.m Bar.c bart bor  
cadm.s calad graph Hep indg Lyc nit.ac Ph.ac phos  
plb psor Rat sabin sars sec sep Sil Sulph thuj

**ERUPÇÕES\_furúnculos\_nariz 15r**

*ERUPTIONS\_boils\_nose*

acon alum am.c anan apis cadm.s carb.an con Hep hir  
mag.m phos sars sil Tub

**ERUPÇÕES\_furúnculos\_orelha 34r**

*ERUPTIONS\_boils\_ear*

ang ars bell bov bry calc calc.pic carb.an carb.v carc  
caust Con crot.h ferr.pic Hep kali.c laur merc morg  
nat.c nat.m oci.s phyt pic.ac psor puls rhus.t sil spong  
staph sulfa Sulph syph thuj

### ERUPÇÕES\_furúnculos\_orelha\_atrás 17r

*ERUPTIONS\_boils\_ear\_behind*

Ang bry Calc calc.pic carb.an carb.v caust Con  
ferr.pic morg nat.c oci.s Phyt staph sulfa Sulph Thuj

### ERUPÇÕES\_furúnculos\_ouvido - meato 16r

*ERUPTIONS\_boils\_ears - meatus*

bell bov calc.pic carc crot.h ferr.pic Hep hir kali.c  
Merc morg Pic.ac puls rhus.t sil Sulph

### ERUPÇÕES\_furúnculos\_peito 21r

*ERUPTIONS\_boils\_chest*

am.c Arn bor chin Hep Kali.i lach lyc mag.c mag.m  
merc nat.s petr ph.ac phos prot Psor sep sil Sulph thuj

### ERUPÇÕES\_furúnculos\_pequenos 14r

*ERUPTIONS\_boils\_small boils*

Arn bar.c dulc Fl.ac Kali.i Lyc mag.c mag.m nat.m  
nux.v sulph tarent viol.t zinc

### ERUPÇÕES\_furúnculos\_periódicos 14r

*ERUPTIONS\_boils\_periodical*

Anthraci Ars calc.pic echi hyos Iod Lyc Merc nit.ac  
phos phyt sil staph Sulph

### ERUPÇÕES\_furúnculos\_pescoço, lados do 10r

*ERUPTIONS\_boils\_neck, side of*

caust coloc graph Kali.i mag.c nat.m nit.ac phyt rhus.v  
sep

### ERUPÇÕES\_furúnculos\_primavera

*ERUPTIONS\_boils\_spring*

bell Crot.h Lach

### ERUPÇÕES\_furúnculos\_sangue 33r

*ERUPTIONS\_boils\_blood*

alum alum.p Anthraci Arn ars Bell bry Calc Crot.h  
euph hyos Iod iris kali.bi Lach Led Lyc mag.c mag.m  
Mur.ac Nat.m nit.ac ph.ac Phos pyrog sec sep Sil  
sul.ac sul.i sulph thuj zinc

### ERUPÇÕES\_garganta 20r

*ERUPTIONS\_throat*

aeth ant.t apis ars aur.m.n calc canth carb.an elaps iris  
kali.bi kali.m nit.ac ph.ac phyt psor rhus.t rumx sep  
syph

### ERUPÇÕES\_genitália\_feminina 54r

*ERUPTIONS\_genitalia\_female*

aeth agar alum Anan Ant.t Apis ars aur.ar aur.m  
aur.m.n bry bufo calad Calc calc.sil canth carb.v  
carbn.s caust Coff con cop crot.t Dulc ferr Graph ham  
helon kali.c Kali.i kali.sil kreos Lil.t Lyc Merc nat.c  
nat.m nat.s nit.ac Nux.v Petr plat psor Rhus.t Rhus.v  
rob sarr Sep sil staph sulph Thuj viol.t zinc

### ERUPÇÕES\_genitália\_masculina 92r

*ERUPTIONS\_genitalia\_male*

agar aloe alum ambr anan ant.c ant.t apis arg.n Arn ars  
ars.i aur aur.m.n bar.c bell bry bufo calad calc calc.p  
calc.sil cann.s canth carb.v caust chel chin.s cinnb  
clem coc.c colch cop cor.r crot.h Crot.t cupr.ar Dulc  
gels Graph Hep hydrog iod jac jug.r kali.ar kali.bi  
kali.i kreos Lach lyc Merc merc.c mez mur.ac murx

nat.c nat.m nat.p nat.s Nit.ac nux.v olnd oxyg Petr  
ph.ac phys pic.ac plan psor puls rad.br Rhus.t Rhus.v  
sabin sanic sars Sep sil spong stann staph sulph sumb  
syc syph tell tep ter thuj til zinc

### ERUPÇÕES\_granular 22r

*ERUPTIONS\_granular*

Agar alum am.c ap.g arg.n ars Carb.v cocc cund  
graph hep kreos led nat.m nit.ac nux.v par phos sang  
thuj valer zinc

### ERUPÇÕES\_herpes - herpética 241r

*ERUPTIONS\_herpes - herpetic*

acet.ac acon aegl aeth aethi.a aethi.m agar all.s allox  
Aln aloe Alum alum.p alum.sil am.c am.m ambr anac  
anag Anan ant.c ant.t anthraco Apis arg.n arist.cl Arn  
Ars ars.br ars.s.f asc.t Aster aur aur.ar aur.i aur.m aur.s  
bac bad bar.c Bar.m bar.s bell bell.p berb Bor Bov  
brom Bry bufo cact cadm.met cadm.s calad Calc  
calc.a calc.f calc.i calc.p Calc.s calc.sil canth caps  
Carb.an Carb.v carbn.o Carbn.s carc Caust cedr cench  
cham chel chin choc chrys.ac chrysar Cic cinnb Cist  
Clem cob.n cocc coloc com Con conv cop corn crot.h  
Crot.t cupr cycl dip dol Dulc dys elaps equis eucal  
eup.per euph euphr fl.ac form.ac frax gaert gins Graph  
grat grin guare ham hed hell helon Hep hydrog  
hyos hyper ign iod ip iris jug.c jug.r Kali.ar kali.bi  
Kali.c Kali.chl Kali.i kali.m kali.n kali.p Kali.s kali.sil  
kalm Kreos Lac.c lac.d Lach Led lim lith.c Lyc lyss  
m.arct mag.c Mag.m mag.s manc mand mang Med  
menth Merc mez morg morph mosch mucor mur.ac  
Nat.ar Nat.c Nat.m nat.p Nat.s nat.sil nice Nit.ac nux.v  
oci.s ol.j Olnd par Petr ph.ac Phos phys phyt pip.m plb  
prun Psor puls Ran.b ran.s Rhus.t rhus.v rob rumx ruta  
sabad sal.ac sang sanic sarr Sars scor sec sel semp Sep  
sieg Sil sphing spig spong squil stann Staph stram  
stront stront.c stry stry.ar sul.ac sul.i Sulph syc syph  
tarax tarent tax Tell ter teucr thal thuj Tub upa urt.u  
valer vario verat viol.t xero zinc zinc.p zinc.val

### ERUPÇÕES\_herpes\_abdome 12r

*ERUPTIONS\_herpes\_abdomen*

ars graph iris merc nat.m rhus.t Sep sulph syc tell thuj  
tub

### ERUPÇÕES\_herpes\_amareladas 17r

*ERUPTIONS\_herpes\_yellowish*

agar ars carbn.s cic cocc cupr Dulc hell kreos led Lyc  
Merc nat.c nit.ac par sep Sulph

### ERUPÇÕES\_herpes\_amareladas\_marrons

*ERUPTIONS\_herpes\_yellowish\_brown*

carbn.s cupr dulc lyc Nat.c

### ERUPÇÕES\_herpes\_ânus

*ERUPTIONS\_herpes\_anus*

Berb eup.per Graph lyc Nat.m Petr

### ERUPÇÕES\_herpes\_boca, ao redor da 18r

*ERUPTIONS\_herpes\_mouth, around*

am.c anac ars Bor cic con Hep kreos mag.c med nat.c  
Nat.m Par petr phos Rhus.t Sep sulph

### ERUPÇÕES\_herpes\_boca - interior da (rz) 13r

*ERUPTIONS\_herpes\_mouth - interior of (rz)*

bell.p cob.n gaert hed nat.m ran.s rhus.t sanic syc syph  
tarax tub zinc

**ERUPÇÕES herpes boca canto**

*ERUPTIONS herpes mouth corners of*

carb.v Lyc med ph.ac phos sep Sulph

**ERUPÇÕES herpes cabeça 30r**

*ERUPTIONS herpes head*

agar Alum Anan arg.n bac bad bar.c cadm.s calc Caps  
cupr dulc graph kali.c Lyc Mag.c mag.m med nat.m  
olnd Petr phyt Psor ran.b Rhus.t sep syc tell Thuj tub

**ERUPÇÕES herpes cervical 15r**

*ERUPTIONS herpes cervical, region*

ars carb.an caust clem Con Graph hyos kali.n lac.c  
Lyc nat.m Petr psor Sep sulph

**ERUPÇÕES herpes circinado 40r**

*ERUPTIONS herpes circinatus*

anac anag ars.s.f bac Bar.c bar.s Calc calc.a carc  
chrys.ac chrysar clem dulc dys equis Eup.per Graph  
hell hep Hydr.c iod Lith.c mag.c med morg mucor  
Nat.c Nat.m oci.s phos Phyt psor Sep spong sulph syc  
Tell ter thuj Tub

**ERUPÇÕES herpes circinado cabeça**

*ERUPTIONS herpes circinatus head*

Calc Dulc med Phyt Sep tell tub

**ERUPÇÕES herpes circinado face 22r**

*ERUPTIONS herpes circinatus face*

anag bar.c calc cic cinnb clem dulc Graph hell kali.chl  
lith.c lyc med Nat.c Nat.m phos Sep sul.i sulph tarent  
Tell Tub

**ERUPÇÕES herpes constituição 9r**

*ERUPTIONS herpes constitutions herpetic*

bov Calc Graph Lyc Mez Nat.m petr ran.b Rhus.t

**ERUPÇÕES herpes córnea**

*ERUPTIONS herpes cornea*

Graph Hep ign ran.b sarr

**ERUPÇÕES herpes corpo todo**

*ERUPTIONS herpes all over body*

dulc Psor Ran.b

**ERUPÇÕES herpes corrosivo 38r**

*ERUPTIONS herpes corrosive*

alum alum.p am.c bar.c Calc carb.v caust chel Clem  
Con Graph hell hep kali.c kali.sil lach lyc mag.c mang  
merc mur.ac nat.c nit.ac nux.v olnd par Petr ph.ac  
phos plb Rhus.t Sep Sil squil staph Sulph tarax viol.t

**ERUPÇÕES herpes costas 24r**

*ERUPTIONS herpes back*

all.s ars carb.an caust cist clem con dys graph hyos  
kali.n lac.d lach lyc merc nat.c nat.m petr psor rhus.t  
sep sulph syc zinc

**ERUPÇÕES herpes crostas 58r**

*ERUPTIONS herpes crusty*

alum alum.p am.c ambr anac Ars Aur Aur.m bar.c bell  
bov bry Calc calc.sil caps carb.an carb.v cic Clem Con  
cupr Dulc Graph guare hell hep kali.c kali.sil kreos  
lach Led Lyc mag.c Merc Mez mur.ac nat.m nit.ac  
nux.v olnd par petr ph.ac phos plb puls ran.b Rhus.t  
sars Sep Sil squil staph Sulph thuj verat Viol.t zinc

**ERUPÇÕES herpes dedos 11r**

*ERUPTIONS herpes fingers*

ambr caust Cist Graph Kreos merc nit.ac psor ran.b  
thuj zinc

**ERUPÇÕES herpes dor sacudida, com 9r**

*ERUPTIONS herpes jerking pain, with*

calc caust cupr lyc puls Rhus.t sep sil Staph

**ERUPÇÕES herpes escamosas 40r**

*ERUPTIONS herpes scaly*

agar anac anan ars aur bell bov cact cadm.s Calc  
carbn.s cic Clem Con cupr Dulc Graph hep hyos  
kali.ar kali.c led Lyc mag.c Merc nat.m olnd ph.ac  
Phos plb Psor ran.b rhus.t Sep sil staph Sulph teucr  
thuj zinc

**ERUPÇÕES herpes escamosas brancas**

*ERUPTIONS herpes scaly white*

anac ars graph lyc thuj zinc

**ERUPÇÕES herpes escamosas secas**

*ERUPTIONS herpes scaly dry*

ars calc dulc lyc sep sil thuj

**ERUPÇÕES herpes escroto 13r**

*ERUPTIONS herpes scrotum*

anac Calc cinnb crot.h Crot.t Dulc eup.per Graph  
Kali.c lyc nat.m Petr tell

**ERUPÇÕES herpes espalhando**

*ERUPTIONS herpes spreading*

alum caps carbn.s clem dulc Merc

**ERUPÇÕES herpes extremidades 58r**

*ERUPTIONS herpes extremities*

alum ambr aster aur bor bov calc calc.p carb.v carbn.s  
caust cist clem com Con cupr cycl dol Dulc Graph hep  
ip kali.ar kali.c kreos lach led lim lith.c Lyc lyss mag.c  
mag.s manc mang merc mez morg mur.ac nat.c Nat.m  
nicc nit.ac nux.v petr phos psor sars sec sep sil staph  
sulph syc tell thuj tub zinc

**ERUPÇÕES herpes face 107r**

*ERUPTIONS herpes face*

aeth agar aloe alum Am.c am.m ambr anac Anan ant.c  
apis arist.cl arn Ars aur Bar.c bar.s bell bell.p bor Bov  
brom bry bufo Calc calc.f Calc.s calc.sil canth caps  
Carb.an Carb.v carbn.o Carbn.s carc caust chel choc  
Cic cinnb coloc Con conv crot.t Dulc dys elaps  
eup.per euph euphr Graph ham hell Hep hyos kali.ar  
Kali.bi Kali.c Kali.i kali.p kali.s kali.sil kreos lac.c  
Lach Led Lyc mag.c mand med Merc mez mur.ac  
Nat.ar Nat.c Nat.m Nat.s nicc Nit.ac nux.v Petr ph.ac  
phos phys Psor puls ran.b Rhus.t rhus.v sabad sang  
sarr sars scor Sep Sil spig spong staph stront.c sul.i  
Sulph syc tarent tell thuj tub

**ERUPÇÕES herpes farinhento 20r**

*ERUPTIONS herpes mealy*

am.c Ars aur bov bry Calc cic Dulc graph kreos led  
Lyc merc mur.ac Phos Sep Sil sulph thuj verat

**ERUPÇÕES herpes febre, em**

*ERUPTIONS herpes fevers, in*

carb.v Nat.m rhus.t

**ERUPÇÕES herpes genital feminino 23r**

*ERUPTIONS herpes genital female*

ars bufo carb.v caust cench crot.t Dulc graph helon  
kali.c kreos med merc nat.c nat.m nat.s nux.v Petr rob  
Sep syc thuj urt.u

**ERUPÇÕES herpes genital masculino 31r**

*ERUPTIONS herpes genital male*

anan ars aur calc carb.v cinnb crot.h Crot.t Dulc  
eup.per Graph Hep jug.r kali.c kali.i lyc mez nat.c  
nat.m nit.ac Petr ph.ac sars Sep sil sulph syc syph Tell  
ter thuj

**ERUPÇÕES herpes gretada 28r**

*ERUPTIONS herpes chapping*

alum aur bry cadm.s Calc cycl graph hep kali.c kreos  
lach lyc mag.c mang merc nat.c nat.m nit.ac petr Puls  
Rhus.t ruta sars Sep sil Sulph viol.t zinc

**ERUPÇÕES herpes joelho 17r**

*ERUPTIONS herpes knee*

ars calc carb.v con Dulc Graph hep kreos led merc  
nat.c Nat.m Petr phos psor sep Sulph

**ERUPÇÕES herpes joelho ôco do 15r**

*ERUPTIONS herpes knee hollow of*

Ars calc carb.v Con Graph Hep kreos led nat.c Nat.m  
Petr phos Psor Sep Sulph

**ERUPÇÕES herpes lábios, ao redor 61r**

*ERUPTIONS herpes lips, about*

agar allox anac arist.cl Ars asc.t bell bell.p bor brom  
bry Calc.f canth caps carb.v carc caust chel choc conv  
crot.t Dulc dys frax Graph hed Hep hyos ip kali.bi  
kali.p lac.c lach lyc manc mand Med merc nat.ar nat.c  
Nat.m Nicc Par petr ph.ac phos phys puls Rhus.t  
rhus.v sars Sep sil spong sul.i sulph syc thuj Tub upa  
urt.u

**ERUPÇÕES herpes língua**

*ERUPTIONS herpes tongue*

Nat.m Zinc

**ERUPÇÕES herpes mama**

*ERUPTIONS herpes mammae*

ars Caust dulc graph Lach petr psor staph

**ERUPÇÕES herpes mãos 27r**

*ERUPTIONS herpes hands*

ambr aur Bor Bov Calc carbn.s cist Con Dulc Graph  
kreos lim lith.c merc Mez Nat.c nat.m nit.ac petr psor  
ran.b sars sep Staph thuj verat Zinc

**ERUPÇÕES herpes membros superiores 29r**

*ERUPTIONS herpes limbs upper*

alum aster bor Bov calc caust Con cupr dol Dulc  
Graph kali.c kreos Lyc mag.s Manc Mang Merc Nat.c  
Nat.m nux.v Phos Psor sars sec Sep Sil syc thuj

**ERUPÇÕES herpes nádegas**

*ERUPTIONS herpes buttocks, nates*

bor caust kreos Nat.c nicc

**ERUPÇÕES herpes nariz 27r**

*ERUPTIONS herpes nose*

Aeth aloe alum aur bell bell.p Calc carc chel clem  
conv dulc gins graph ham iod lyc mur.ac Nat.c Nat.m  
Nit.ac ph.ac phys Rhus.t Sep sil sulph

**ERUPÇÕES herpes olho, ao redor 15r**

*ERUPTIONS herpes eyes, about*

alum bry Caust Con graph hep ign kreos lach olnd  
ran.b sarr spong sulph tell

**ERUPÇÕES herpes orelha 20r**

*ERUPTIONS herpes ears*

am.m apis bufo caust cist cocc con graph kreos mag.m  
merc mez nux.v Olnd phos psor rhus.t sep tell teucr

**ERUPÇÕES herpes pálpebras**

*ERUPTIONS herpes lids*

Chel kreos Nat.m Psor sep

**ERUPÇÕES herpes pálpebras margens 10r**

*ERUPTIONS herpes lids margins of*

Apis arg.n Aur aur.m Dulc Graph Kali.chl Kali.s Merc  
Tub

**ERUPÇÕES herpes peito 24r**

*ERUPTIONS herpes chest*

Ars aster carb.an caust dol dulc dys elaps gaert Graph  
Hep lac.c lach lyc mag.c mez nat.m Petr psor rhus.t  
Staph syc Syph thuj

**ERUPÇÕES herpes pênis 15r**

*ERUPTIONS herpes penis*

ars caust Dulc Graph Hep kali.i Merc Nat.c Nit.ac Petr  
Ph.ac Rhus.t Sars Sep Thuj

**ERUPÇÕES herpes períneo**

*ERUPTIONS herpes perineum*

kali.c Petr tell

**ERUPÇÕES herpes perna 20r**

*ERUPTIONS herpes leg*

ars calc calc.p com cycl Graph kali.c Lach lyc lyss  
mag.c merc morg nat.m Petr sars Sep staph syc Zinc

**ERUPÇÕES herpes pés**

*ERUPTIONS herpes foot*

Alum graph Mez Petr Sulph

**ERUPÇÕES herpes pescoço**

*ERUPTIONS herpes external throat*

lac.d lyc Psor sars sep

**ERUPÇÕES herpes pinicando 49r**

*ERUPTIONS herpes stinging*

alum alum.p alum.sil Ars bar.c bell bov bry calc  
calc.sil caps carb.v caust Clem cocc con cycl graph  
hell hep kali.c kali.sil kreos led lyc mag.c Merc mez  
mur.ac nat.c nat.m Nit.ac nux.v petr phos Puls ran.b  
ran.s Rhus.t sabad Sep Sil spong squil staph Sulph  
thuj viol.t zinc

**ERUPÇÕES herpes placas 20r**

*ERUPTIONS herpes patches*

Ant.c caust con crot.h Graph hyos Lyc Merc mur.ac  
Nat.c nat.m nit.ac petr phos sabad sars Sep sil Sulph  
zinc

**ERUPÇÕES herpes placas marrons**

*ERUPTIONS herpes patches brown*

Sep

**ERUPÇÕES herpes prepúcio 21r**

*ERUPTIONS herpes prepuce*

ars carb.v caust Crot.t Dulc Graph Hep jug.r kali.i  
Merc mez Nat.c Nit.ac Petr Ph.ac Rhus.t Sars Sep  
sulph syph Thuj

**ERUPÇÕES herpes primavera cada**

*ERUPTIONS herpes spring, every*

Sep

**ERUPÇÕES herpes prurido 73r***ERUPTIONS herpes itching*

agar alum alum.p alum.sil am.c ambr anac Ant.t Ars  
aur.i bar.c bell Bov bry calad calc calc.sil caps carb.an  
carb.v Caust chel cic Clem cocc con cupr dulc Graph  
hep jug.r kali.ar Kali.c kali.sil kreos lach Led lyc  
mag.c mag.m mang Merc mez nat.c nat.m Nit.ac  
nux.v olnd par petr ph.ac phos plb puls ran.b ran.s  
Rhus.t sabad sars Sep Sil spig spong squil stann Staph  
Sulph tarax thuj valer verat viol.t zinc

**ERUPÇÕES herpes queimando 65r***ERUPTIONS herpes burning*

agar alum alum.p am.c ambr anac Ars aur aur.i bar.c  
bell bov bry calad Calc caps carb.an carb.v Caust cic  
clem cocc Con dulc hell hep Kali.c kali.n kali.sil kreos  
lach led Lyc m.arct Mang Merc mez nat.c nat.m nux.v  
olnd par petr ph.ac phos plb Psor puls ran.b Rhus.t  
sabad sars sep Sil spig spong squil staph stram Sulph  
teucr thuj verat viol.t zinc

**ERUPÇÕES herpes rasgante 26r***ERUPTIONS herpes tearing*

ars bell bry Calc carb.v carbn.s caust clem cocc dulc  
graph kali.c Lyc merc Mez nat.c nit.ac nux.v phos puls  
rhus.t Sep Sil staph Sulph Zinc

**ERUPÇÕES herpes sangrantes***ERUPTIONS herpes bleeding*

anac dulc lyc

**ERUPÇÕES herpes secas 47r***ERUPTIONS herpes dry*

alum alum.sil ars Bar.c Bov bry cact Calc calc.sil  
carb.v caust clem cocc cupr dol Dulc graph Hep hyos  
kali.i kreos Led lyc mag.c med Merc nat.c nat.m nit.ac  
par petr ph.ac Phos psor rhus.t sars Sep Sil stann Staph  
sulph teucr thuj valer verat viol.t Zinc

**ERUPÇÕES herpes suprimidas***ERUPTIONS herpes suppressed*

alum ambr Calc Lach Lyc nat.c sep Sulph

**ERUPÇÕES herpes supurando 32r***ERUPTIONS herpes suppurating*

ars bell cadm.s cic clem cocc con cycl Dulc hep jug.c  
led Lyc mag.c Merc Nat.c nat.m Petr plb puls Rhus.t  
sars Sep sil spig staph sulph tarax thuj verat viol.t zinc

**ERUPÇÕES herpes úmidas 51r***ERUPTIONS herpes moist*

alum am.c anan ars bar.c bell Bov bry cact cadm.s  
Calc carb.an Carb.v Caust cic cist Clem con Dulc  
Graph grat hell hep kali.c Kreos lach led Lyc Merc  
mez nat.c nat.m nit.ac Olnd petr Ph.ac phos Psor ran.b  
Rhus.t ruta Sep Sil squil staph sul.ac Sulph tarax Tell  
thuj viol.t

**ERUPÇÕES herpes vermelhas 19r***ERUPTIONS herpes red*

am.c ars Bry cic Clem Dulc kreos Lach led Lyc Mag.c  
mag.s Merc olnd petr ph.ac staph tax tell

**ERUPÇÕES herpes zoster 70r***ERUPTIONS herpes zoster (zona, shingles)*

agar apis arg.n arn Ars aster bell bry bufo canth  
Carbn.o carbn.s Caust cedr cham Cist Clem com

crot.h crot.t dip dol dulc euph form.ac Graph grin Hep  
hyper iod Iris kali.ar Kali.bi Kali.chl kali.i kali.m lac.c  
Lach mand Merc Mez morph nat.c Nat.m Petr phos  
pip.m prun puls Ran.b ran.s Rhus.t sal.ac sel semp Sep  
sieg Sil sphing staph stry stry.ar Sulph Thal Thuj tub  
Vario zinc zinc.p zinc.val

**ERUPÇÕES impetigo 51r***ERUPTIONS impetigo*

alum am.c Ant.c ANT.T Ars Ars.i Arum.t bac bar.c  
bor.ac calc calc.m calc.p carb.ac carb.v caust Cic clem  
con crot.t Dulc Graph Hep Iris Jug.c Kali.bi kreos lact  
led lyc maland merc mez nat.c nat.m Nit.ac olnd petr  
Ph.ac phos Rhus.t rhus.v sars sep sil staph sulph tarent  
ust vinc Viol.t

**ERUPÇÕES impetigo cabeça 25r***ERUPTIONS impetigo head*

ars Arum.t bac bar.c Calc calc.p Caust con hep Iris  
kreos led maland Merc nat.m Petr phos rhus.t rhus.v  
sep sil sulph ust vinc Viol.t

**ERUPÇÕES impetigo cabeça fronte***ERUPTIONS impetigo forehead*

Ant.c kreos led Merc Rhus.t sep sulph Viol.t

**ERUPÇÕES impetigo face 22r***ERUPTIONS impetigo face*

ant.c ars calc Cic Con Crot.t Dulc Graph Hep Kali.bi  
kreos led Lyc Merc Mez Nit.ac Rhus.t sep sulph tarent  
vinc Viol.t

**ERUPÇÕES indolores (painless) 26r***ERUPTIONS painless*

Ambr anac ant.c ant.t bell cham Cocc Con cycl dros  
Hell Hyos lach laur Lyc Olnd ph.ac phos puls rhus.t  
samb Sec spig staph Stram Sulph

**ERUPÇÕES inverno 18r***ERUPTIONS winter*

Aloe alum ars Calc Dulc Hep kali.c Mang Merc Mez  
Petr Psor Rhus.t sabad Sep Stront.c sulph tub

**ERUPÇÕES joelho 23r***ERUPTIONS knee*

anac ant.c arn canth carb.v Dulc iod Lac.c lach merc  
Nat.m nat.p Nux.v petr ph.ac phos Psor rhus.t sabad  
samb sars sep Thuj

**ERUPÇÕES joelho ôco do 21r***ERUPTIONS knee hollow of*

Ars Bov bry calc Carbn.s chin dulc Graph Hep kali.c  
led Merc Nat.m petr phos Psor sars sep tep thuj zinc

**ERUPÇÕES juntas 13r***ERUPTIONS joints*

aeth ant.c Apis calc.p hura Merc Nat.m nat.p phos  
Psor Rhus.t sep ust

**ERUPÇÕES juntas dobras 32r***ERUPTIONS joints bends of*

aeth am.c ant.o ars calc carb.v caust Cupr Dys Graph  
Hep kali.ar kreos led lyc mang merc morg Nat.c  
Nat.m Ol.an petr prot Psor puls Rhus.t sel sep sil staph  
Sulph tub

**ERUPÇÕES lábios 105r***ERUPTIONS lips*



acon agar ail alum Am.c am.m amph ant.c ant.t apis  
arg.n arn ARS asc.t aur.m bar.c bell berb Bor bov  
brom BRY cadm.s Calc Calc.f calc.s calc.sil cann.s  
canth caps carb.an carb.v carbn.s Caust cham chel  
chin.s cic cinnb Clem Com Con Crot.t dig ferr.m  
Graph guaj Hell Hep hydr Ign ip kali.c kali.chl kali.m  
kali.s Kreos lac.c lach lyc Mag.c Mag.m mang med  
merc merc.c mez Mur.ac nat.ar Nat.c NAT.M nat.p  
nat.s nice Nit.ac Nux.v pall par petr ph.ac phos phyt  
plat rhod Rhus.t ruta sabad sang sars seneg Sep Sil  
spig spong Squil Staph SULPH tarent ter thuj urt.u  
valer Verat viol.t zinc

**ERUPÇÕES lábios febre 14r**

*ERUPTIONS\_lips\_fever blisters*

ars brom Calc.f canth Crot.h Graph hyos Lac.c med  
Nat.m phos Rhus.t sep urt.u

**ERUPÇÕES lábios inferior 16r**

*ERUPTIONS\_lips\_lower*

alum Bor BRY Calc Caust cham clem Ign mez Nat.c  
Nat.m Ph.ac phos rhod SEP Sulph

**ERUPÇÕES lábios superior 45r**

*ERUPTIONS\_lips\_upper*

acon amph ant.c arg.n arn ARS Bar.c bell bor canth  
Carb.v Caust Cic cinnb con dig Graph hell hep  
KALI.C KREOS Lyc mag.c mag.m mang merc Nat.c  
Nat.m nit.ac Par petr phyt plat Rhus.t sabad sars Sep  
Sil spig squil STAPH SULPH Thuj viol.t Zinc

**ERUPÇÕES lavar 10r**

*ERUPTIONS\_washing*

canth Clem Dulc hydr mez phos Psor sars Sulph urt.u

**ERUPÇÕES lavar água fria agg.**

*ERUPTIONS\_washing\_cold water agg., in*

Clem Dulc sulph

**ERUPÇÕES lepra 62r**

*ERUPTIONS\_leprosy*

alum anac anac.oc ant.t Ars bac bad bar.c bix Calc  
calo Carb.ac Carb.an Carb.v Carbn.s Caust chaul com  
con crot.h cupr cupr.a cur daph dip dulc elae form  
Graph hell Hura hydr iod Iris jatr kali.c Kali.i kam  
Lach Lepro mag.c mang Meph merc Nat.c nat.m  
nit.ac Nuph oena petr Phos Pip.m Psor pyrar Sec Sep  
Sil Sulph syph thyr Tub zinc

**ERUPÇÕES mama 22r**

*ERUPTIONS\_mammae*

all.s ars aster bufo Caust graph grat hep kali.c lach led  
lyc nat.m petr phos pip.n psor rhus.t staph tab tell  
valer

**ERUPÇÕES mamilos**

*ERUPTIONS\_nipples*

caust Graph lach petr psor rhus.t tell

**ERUPÇÕES manchas = nódoas (bolhosas ?) 92r**

*ERUPTIONS\_blotches*

aloe alum am.m anac Ant.c apis arg.n arn Ars ars.s.f  
Asaf aur bar.c Bell berb Bry calc canth caps carb.an  
carb.v chel chlol cocc coff con cop croc Crot.h crot.t  
dig dulc elaps fl.ac Graph guaj hell Hep Hyos ign iod  
kali.ar kali.bi kali.c kali.sil kreos Lach Led lyc Mag.c

mag.m Mang med Merc mur.ac nat.c nat.m nat.sil  
Nit.ac Nux.v op Petr ph.ac Phos phyt Puls ran.s rhus.r  
Rhus.t Rhus.v ruta sabin Sars Sec sel sep Sil spig  
Squil staph stram sulph sumb thuj urt.u vac  
valer verat viol.t vip zinc

**ERUPÇÕES manchas endurecidas**

*ERUPTIONS\_blotches\_endurecidas*

am.m phos sars

**ERUPÇÕES manchas face 43r**

*ERUPTIONS\_blotches\_face*

alum apis arg.n ars bar.c calc canth Carb.an carb.v  
chel con cop dig dulc elaps Fl.ac Graph Guaj hell Hep  
iod Kali.bi kali.c lach Led Lyc mag.c mag.m med  
merc nat.c nux.v op Phos phyt puls rhus.r Rhus.t sabin  
sep sulph sumb viol.t

**ERUPÇÕES manchas inflamadas**

*ERUPTIONS\_blotches\_inflamadas*

hep mang Merc Phos Sil

**ERUPÇÕES manchas pálpebras**

*ERUPTIONS\_blotches\_lids*

aur bry calc ran.s staph thuj

**ERUPÇÕES manchas prurido**

*ERUPTIONS\_blotches\_itching, oozing*

Graph sulph

**ERUPÇÕES manchas vermelhas 11r**

*ERUPTIONS\_blotches\_red*

arg.n carb.v crot.t fl.ac merc mur.ac op phos rhus.t  
sul.ac urt.u

**ERUPÇÕES mãos 52r**

*ERUPTIONS\_hand*

alum am.m anag ant.t ars bar.m bov Carb.v Cic cist  
Clem cocc com con cop dulc Graph Hep jug.c Kali.s  
kalm kreos Lach led Lyc med Merc Mez Mur.ac nat.c  
Nat.m nat.s Nit.ac oena Petr phos psor puls Rhus.t  
rhus.v ruta sanic Sars sec sel sep spig Staph still Sul.ac  
Sulph zinc

**ERUPÇÕES mãos dedos, entre os 15r**

*ERUPTIONS\_hand\_fingers, between fingers*

Canth carbn.s Graph hell lach lyc nit.ac olnd phos  
Psor puls rhus.v sep sulph Sulph

**ERUPÇÕES membros inferiores 82r**

*ERUPTIONS\_limbs\_lower*

agar am.c am.m Ant.c apis arn Ars arund Bar.c bar.m  
bell Bov bry Calc Calc.p calc.sil Carb.v carbn.o Caust  
chel chin chin.ar chin.s chlor Clem con cop crot.c  
Crot.t cupr cupr.ar dulc elaps Euph fago Graph iod  
jug.r Kali.ar kali.bi kali.br Kali.c Kali.s kreos lach led  
Lyc mag.c manc mang Merc murx nat.c nat.m nat.p  
nit.ac nux.v Petr ph.ac phos phyt plan Psor Puls Rhus.t  
Rhus.v rumx ruta sabad sars sec sel Sep Sil staph  
stram stront.c Sulph tarax tep thuj til

**ERUPÇÕES menstruação antes 27r**

*ERUPTIONS\_menses\_before*

Apis ars aur.m bor bufo Calc carb.v clem con dulc foll  
graph Kali.c mag.c Mag.m Nat.m nux.m Phos psor  
rhus.v sang sapin sars sep Sulph thuj verat

**ERUPÇÕES menstruação durante 54r**

*ERUPTIONS\_menses\_during*

agar all.s am.c apis aur.m Bell bell.p bov bry calc  
calc.p carb.v caust cham chin Cimic con Crot.h Dulc  
eug Graph hep hyos inul Kali.ar kali.br kali.c kali.n  
lac.c lyc mag.c mag.m mang med Merc mez nat.s  
nux.m nux.v petr Phos psor Puls rhus.v sang Sars sec  
Sep Sil staph Sulph Thuj verat zinc

### ERUPÇÕES\_mordiscando 64r

*ERUPTIONS\_biting*

agn alum alum.p am.c Am.m ant.c arn ars bell bor bov  
Bry Calc calc.sil camph canth caps carb.an carb.v  
carbn.s Caust cham chel chin cocc Colch coloc con  
dros Euph hell Ip lach Led Lyc mag.c mang merc Mez  
mur.ac nat.c nat.m nux.v Olnd op petr ph.ac phos plat  
Puls ran.b ran.s rhod Rhus.t sel sil spig Spong still  
stront.c Sulph thuj verat viol.t

### ERUPÇÕES\_nariz 128r

*ERUPTIONS\_nose*

acon aeth agar agn Alum alum.p am.c am.m anac anan  
ant.c aran arn ars ars.i arum.t asaf Aur aur.ar aur.i  
aur.m.n aur.s bar.c bar.i bar.m bar.s bell bor bov brom  
bry cadm.s calad calc calc.sil cann.s canth caps  
Carb.an Carb.v carbn.s Caust cham chel chin Choc  
cina Cist Clem coloc con cor.r crot.t dulc Elaps euphr  
fl.ac graph guaj hell hep ign iod iris kali.ar kali.bi  
Kali.c kali.i kali.n kali.s lach laur Led lyc m.aret  
mag.c mag.m mang meny Merc mez mur.ac naja  
Nat.ar Nat.c nat.m Nat.p nicc Nit.ac nux.v ol.an olnd  
pall par petr Ph.ac phos plat plb psor Puls ran.b rhod  
rhus.t sabad sabin samb sars sel seneg Sep Sil Spig  
spong squil staph stram stront.c sul.ac Sulph syph  
tarax teucr thuj verat viol.t zinc zinc.p

### ERUPÇÕES\_nariz\_em\_torno 20r

*ERUPTIONS\_nose\_around the*

alum am.c Ant.c bar.c bov calc Caust choc dulce elaps  
mag.m Nat.c par Rhus.t Sep sil sul.ac sulph tarax zinc

### ERUPÇÕES\_nariz\_ponta 21r

*ERUPTIONS\_nose\_tip of*

acon Aeth am.c anan aran asaf calc carb.an carb.v  
Caust clem con kali.n lyc mag.c nit.ac pall ph.ac Sep  
sil spong

### ERUPÇÕES\_negras 21r

*ERUPTIONS\_blackish*

ant.c anthraci Ars asaf Bell Bry chin con crot.h hyos  
Lach mur.ac nit.ac ran.b Rhus.t Sec sep Sil spig Still  
Vip

### ERUPÇÕES\_nódulos\_cabeça 39r

*ERUPTIONS\_nodes\_head*

anac ant.c ant.t arg.n Ars asaf aur bac bell carbn.s  
Caust Chin Cocc Coloc con daph Graph hell Hep  
kali.bi kali.c Kali.i led mag.c mag.m nat.c nat.m nat.s  
nit.ac nux.v ph.ac phos Phyt puls rhus.t sep Sil still  
thuj

### ERUPÇÕES\_olho 33r

*ERUPTIONS\_eyes, about the*

agn arn Ars ars.s.f Bry calc carbn.s Caust clem con  
crot.h crot.t euphr Graph Hep ign kali.c Kali.s med

Merc merc.c olnd petr Rhus.t sanic Sel sep sil spong  
Staph Sulph Syph thuj

### ERUPÇÕES\_orelha 139r

*ERUPTIONS\_ear*

agar all.s alum am.c am.m anac anan ang ant.c apis ars  
ars.s.f arund aur aur.m Bac Bar.c Bar.m bar.s bell berb  
bor bov bry bufo calad CALC calc.p calc.pic calc.s  
calc.sil camph cann.s canth caps carb.an carb.v  
carbn.s carc cast.eq caust chel chin CIC cinnb Cist  
clem cocc coff com con cop crot.h crot.t cur cycl dros  
elaps ferr.pic Fl.ac Graph guare ham Hep hydr hydrog  
hyper ind iod jug.c jug.r kali.ar Kali.bi kali.c kali.i  
kali.m kali.p kali.s kali.sil kreos lach laur Lyc mag.c  
mag.m mag.p mag.s mang menth meph merc merc.c  
mez morg mosch mur.ac nat.c nat.m nat.p nicc nit.ac  
nux.v Olnd pall Petr Phos phyt pic.ac pitu Psor ptel  
puls rhus.t rhus.v ruta sabad sanic sarr sars sel Sep Sil  
spong stann staph SULPH sumb syc syph tell ter teucr  
thlas thuj tub verat verb vinc viol.t

### ERUPÇÕES\_orelha\_atrás 60r

*ERUPTIONS\_ear\_behind the*

am.m anac ant.c ars ars.s.f arund aur BAR.C Bar.s  
bufo Calc calc.s canth caps carb.v Carbn.s Caust chel  
chin Cic cocc cur Graph guare Hep hydr jug.r kali.c  
kali.i Kali.s lach Lyc mag.m mag.p mag.s Merc Mez  
morg mur.ac nat.m nit.ac OLND Petr Psor Puls ruta  
sabad sanic scroph.n sel Sep Sil Staph Sulph Tell teucr  
thlas tub vinc Viol.t

### ERUPÇÕES\_pálpebras 52r

*ERUPTIONS\_lids*

alum ant.c ant.t Arg.n Aur bac berb Bry bufo calc  
carbn.s chel clem crot.t dig Euphr Graph guaj Hep  
kali.bi kali.s kreos lach lyc Mag.m med merc merc.c  
Mez nat.c Nat.m nit.ac pall petr Psor puls rhus.t rhus.v  
sanic Sars sel seneg sep sil spong Staph sulph tell Thuj  
tub upa urt.u

### ERUPÇÕES\_pápulas 40r

*ERUPTIONS\_papular*

allox ant.t Anthraci apoc aur beryl Bomb.pr Calc calo  
Caust cham cub cycl euph gels Grin hippoz Hydre Iod  
Kali.bi Kali.c Kali.i kali.s lach lyc Merc merc.c  
merc.i.r nat.f Petr phos pic.ac psor Sep sil sulfa Sulph  
Syph x.ray zinc

### ERUPÇÕES\_peito 132r

*ERUPTIONS\_chest*

agar ail alum Alumn am.c am.m amph anac ant.c ant.t  
apis arg.n arn Ars ars.s.f arund asar aster aur bac Bar.c  
bar.s bell berb bor bov brom bry bufo cadm.s calad  
Calc calc.s calc.sil camph cann.s canth Carb.an  
Carb.v Carbn.s carc card.m Caust chel chin cic Cinnb  
cist cocc con cund cupr cycl dol dulce dys euon ferr  
fl.ac gaert Graph grat Hep hip.ac hippoz hydr hydr.ac  
hydre hyper iod jug.c kali.ar kali.bi Kali.c Kali.i kali.s  
lach Led Lyc mag.c Mag.m mang merc Merc.c mez  
nat.ar nat.c nat.f nat.m nat.p Nat.s nicc nit.ac Petr  
ph.ac Phos pip.n pitu plb prot Psor puls rad.br ran.b

rhus.t sanic sars sec sel Sep sil squil staph stram  
stront.c sul.i Sulph syc Syph tab tell ter thuj tub urt.u  
ust valer verat viol.t vip zinc zinc.p

**ERUPÇÕES\_películas nas pálpebras**

*ERUPTIONS\_scales on lids*

ars Psor Sep

**ERUPÇÕES\_pênfigo (pemphigus) 68r**

*ERUPTIONS\_pemphigus*

acon am.m Anac ant.c antip apis Ars Arum.t aza bell  
bry Bufo calc Calth canth carbn.o caust cham chin  
chin.ar chlorpr cop Crot.h cur Dulc gamb graph hep  
hippoz hydrc iodof jug.c jug.r kali.p lac.c LACH  
Lepro lipp Lyc Manc Merc Merc.c merc.pr.r Nat.m  
Nat.s nat.sal Nit.ac petr ph.ac phos Psor ran.b Ran.s  
raph rheum Rhus.t rhus.v Sars scroph.n Sep Sil sul.ac  
sulfonam Sulph Syph ter Thuj zinc

**ERUPÇÕES\_pênis**

*ERUPTIONS\_penis*

Crot.t graph petr ph.ac Rhus.t sep tep

**ERUPÇÕES\_pênis\_glande 17r**

*ERUPTIONS\_penis\_glans*

Ars.h Bry calad Carb.v Cinnb cor.r jac.c Kali.bi Lach  
Lyc Merc Nit.ac Petr Ph.ac Rhus.t sep stann

**ERUPÇÕES\_pênis\_preúcio 22r**

*ERUPTIONS\_penis\_prepuce*

anan Ars.h aur Calc calc.sil Caust cinnb dulc Graph  
hep Merc nat.c Nit.ac Petr ph.ac Rhus.t sang sars sep  
sil sulph Thuj

**ERUPÇÕES\_períneo 9r**

*ERUPTIONS\_perineum*

brom graph med Morg Petr sars Sulph tell tep

**ERUPÇÕES\_perna 40r**

*ERUPTIONS\_leg*

agar alum alum.p am.m ars arund bov bry calc Caust  
chin.s chlor cupr cupr.ar daph fago kali.ar kali.bi  
kali.br kali.c lach merc mez murx Nat.c Nat.m nit.ac  
Petr ph.ac Podo puls Rhus.t rumx Sec sep staph stram  
sulph thuj zinc

**ERUPÇÕES\_pés 24r**

*ERUPTIONS\_foot*

Anan Ars aster bar.c bov Calc carbn.o Caust chin.s  
con cop crot.c elaps genist lach med Mez phos Rhus.t  
rhus.v sec sep stram sulph

**ERUPÇÕES\_pescoço (external throat) 74r**

*ERUPTIONS\_external throat*

acon agar alum am.c am.m Anac ant.c ant.t arg.m  
arist.cl am Ars berb bor bov bry calc canth carb.v  
caust chel chin clem con crat dig dys graph guaj Hep  
hydrog ign kali.i kali.n lach lyc mag.c mag.s mang  
merc mez mur.ac nat.c nat.m nicc nit.ac nux.v petr  
ph.ac phos phyt pitu psor puls raph rhus.v sars sec sep  
sil spig spong squil stann staph sul.i sulph syc tell thuj  
verat vip zinc zinc.s

**ERUPÇÕES\_pés\_dedos 16r**

*ERUPTIONS\_foot\_toes*

am.c crot.c cupr cupr.ar graph kali.bi lach med nat.c  
nit.ac ph.ac rhus.v ruta Sil Sulph zinc

**ERUPÇÕES\_pés\_solas 13r**

*ERUPTIONS\_foot\_sole of*

anan ars bell bry bufo chin.s con elaps kali.bi manc  
nat.m pip.m sulph

**ERUPÇÕES\_petéquias (petechiae) 54r**

*ERUPTIONS\_petechiae*

apoc Arn Ars ars.s.f aur.m Bapt bell berb bor Bry calc  
Camph canth chin chlf chlol Con conch cop Crot.h  
cub cupr cur dulc eup.per frag hep Hyos iod iodof  
kali.chl Kreos Lach led maland merc mur.ac nat.m  
nux.v Ph.ac phel Phos plb Pyrog Rhus.t ruta Sec sil  
squil stram sul.ac tab ter vario

**ERUPÇÕES\_pinicando (stinging) 80r**

*ERUPTIONS\_stinging*

acon alum alum.p alum.sil am.m Anac ant.c Apis arn  
Ars ars.s.f asaf Bar.c bar.m bar.s Bell bor bov Bry calc  
calc.sil camph canth caps carb.v caust cham chin  
Clem cocc Con Cycl dig Dros graph guaj hell Hep ign  
kali.ar kali.c kali.s kali.sil kreos Led lyc mag.c Merc  
mez mur.ac nat.ar nat.c Nat.m Nit.ac nux.v petr phos  
Plat Puls Ran.b ran.s Rhus.t sabad Sabin sars sel Sep  
Sil spong squil Staph stram stront.c Sulph tell thuj  
Urt.u verb Viol.t zinc

**ERUPÇÕES\_pitiríase versicolor**

*ERUPTIONS\_pythiriasis versicolor*

Bac carb.ac caul

**ERUPÇÕES\_placas (patches) 20r**

*ERUPTIONS\_patches*

agar ail ars berb Calc Carb.v Graph Iris jug.c Kali.bi  
Kali.c Lith.c mang petr phos Puls Sars Sep thuj Viol.t

**ERUPÇÕES\_planas (flat) 24r**

*ERUPTIONS\_flat*

Am.c ant.c ant.t Ars Asaf Bell carb.an euph Lach Lyc  
merc Nat.c nit.ac petr Ph.ac phos puls Ran.b Sel Sep  
Sil staph sulph thuj

**ERUPÇÕES\_primavera**

*ERUPTIONS\_spring*

graph Nat.s Psor rhus.t Sang Sars Sep

**ERUPÇÕES\_prurido (itching) 138r**

*ERUPTIONS\_itching*

acon aeth Agar agn Alum alum.p alum.sil Am.c am.m  
ambr Anac anag Ant.c Ant.t arg.m arg.n Arn Ars Ars.i  
Ars.s.f asaf asc.t bar.c bar.s bell bor bov brog.g Bry  
bufo Calad Calc Calc.p Calc.s calc.sil Canth caps  
carb.an carb.v carbn.s Caust Cham chel chin.s cic  
cimic cina Clem cocc con cortiso Crot.t cupr dig dulc  
ferr.m fl.ac Graph guare Hep hipp Ign ip iris Jug.c  
Jug.r kali.a Kali.ar kali.bi kali.br Kali.c Kali.i kali.n  
kali.p Kali.s kali.sil Kreos Lach laur Led Lyc mag.c  
mag.m maland mang Merc merc.i.f Mez morg mur.ac  
nat.ar nat.c Nat.m nat.s Nit.ac Nux.v Olnd Par Petr  
ph.ac Phos Phyt plb Psor Puls Ran.b ran.s Rhus.t rumx  
ruta sabad sabin Sars Sel Sep Sil spig spong Squil  
stann Staph stram stront.c sul.ac sul.i Sulph tarax  
tarent teucr thuj til ust valer verat vinc Viol.t zinc  
zinc.p

**ERUPÇÕES\_prurido\_anoitecer**

*ERUPTIONS\_itching\_evening*

Alum bor graph kreos mag.m mez staph  
**ERUPÇÕES prurido cabeça 39r**  
*ERUPTIONS\_itching\_head*  
 am.m arg.n ars Bar.c Carbn.s Cic clem crot.t ferr.m  
 fl.ac Graph Hep hipp led Lyc mag.c mag.m maland  
 Merc merc.i.f Mez morg nat.c nat.m Nit.ac Olnd phos  
 Phyt Psor rhus.t sars sel Sep Sil Staph sul.i Sulph vinc  
 zinc  
**ERUPÇÕES prurido calor agg. 15r**  
*ERUPTIONS\_itching\_warmth\_agg.*  
 Alum alum.sil bov Caust Clem Kali.i Led Lyc Merc  
 Mez nat.ar Psor Puls Sulph verat  
**ERUPÇÕES prurido calor cama agg. 20r**  
*ERUPTIONS\_itching\_warmth\_bed\_agg.*  
 aeth Alum anac ant.c caust Clem cocc Kali.a kreos  
 mag.m merc mur.ac Psor Puls Rhus.t sars staph Sulph  
 Til verat  
**ERUPÇÕES prurido despindo**  
*ERUPTIONS\_itching\_undressing\_when*  
 Ars.i Kali.ar nat.s Rumx  
**ERUPÇÕES prurido noite 19r**  
*ERUPTIONS\_itching\_night*  
 ant.c ant.t Ars ars.i asc.t Clem crot.t graph Iris kali.bi  
 kreos Merc Mez olnd Rhus.t staph ust verat viol.t  
**ERUPÇÕES psoríase 146r**  
*ERUPTIONS\_psoriasis*  
 agar alum am.c am.m ambr anag Ant.c Ant.t ap.g  
 Aran.ix arn ARS ARS.I Ars.s.f Ars.s.r asaf aster aur  
 Aur.ar aur.m.n bar.ar Bar.c bell Bell.p BERB.A Bor  
 bry Bufo Calc Calc.s calc.sil Canth Carb.ac carb.v  
 carc Cast.eq Chel Chin Chrysar cic Cinnb Cist CLEM  
 cor.r cortiso Crot.h cupr cupr.a des.ac dros dule dys  
 elae emetin erech Euph.cy falco.pe ferr Ferr.ar fl.ac  
 Foll form form.ac Gali glon GRAPH hep HYDRC  
 hyos ichth ign iod Iris Kali.ar Kali.bi Kali.br Kali.c  
 kali.p Kali.s lac.c lac.mat Led Lepro Lob LYC mag.c  
 maland Mang mangi med Merc merc.aur merc.c  
 merc.i.r Mez Morg mur.ac naphtin nat.ar NAT.M nat.s  
 Nit.ac nit.m.ac nuph Olnd pall PETR ph.ac PHOS  
 PHYT Pip.m pitu pix plat plb PSOR Puls Rad.br ran.b  
 Rhus.t rumx saroth Sarr Sars sel SEP SIL Sol.n  
 STAPH stel still stry.ar stry.p sul.ac Sul.i SULPH  
 Syph tell ter teucr Thuj THYR Tub ust X.RAY zea.i  
**ERUPÇÕES psoríase cabeça (3) 10r**  
*ERUPTIONS\_psoriasis\_head (3)*  
 aran.ix Calc cic Graph led Lyc merc Olnd Sep Sulph  
**ERUPÇÕES psoríase costas**  
*ERUPTIONS\_psoriasis\_back (patches)*  
 calc kali.ar mez  
**ERUPÇÕES psoríase cotovelos**  
*ERUPTIONS\_psoriasis\_elbows (patches)*  
 Iris kali.ar Kali.s phos  
**ERUPÇÕES psoríase crianças (sy)**  
*ERUPTIONS\_psoriasis\_children (sy)*  
 Staph  
**ERUPÇÕES psoríase dedos**  
*ERUPTIONS\_psoriasis\_fingers*  
 anag graph Lyc sep teucr

**ERUPÇÕES psoríase dedos primeiro**  
*ERUPTIONS\_psoriasis\_fingers\_first*  
 Anag teucr  
**ERUPÇÕES psoríase dedos segundo**  
*ERUPTIONS\_psoriasis\_fingers\_second*  
 anag  
**ERUPÇÕES psoríase dedos unhas**  
*ERUPTIONS\_psoriasis\_fingers\_nails\_about*  
 graph sep  
**ERUPÇÕES psoríase difusa 21r**  
*ERUPTIONS\_psoriasis\_diffusa*  
 Ars Ars.i bor Calc cic Clem dule gali glon Graph  
 Kali.bi Lyc merc.i.r Mez mur.ac Petr Puls rhus.t sars  
 Sulph thuj  
**ERUPÇÕES psoríase escroto**  
*ERUPTIONS\_psoriasis\_scutum*  
 Nit.ac Petr thuj  
**ERUPÇÕES psoríase inveterata 12r**  
*ERUPTIONS\_psoriasis\_inveterate*  
 calc carb.ac clem Kali.ar Mang merc petr puls rhus.t  
 Sep Sil sulph  
**ERUPÇÕES psoríase joelhos**  
*ERUPTIONS\_psoriasis\_knees*  
 Iris Kali.ar Phos  
**ERUPÇÕES psoríase língua (vj) 11r**  
*ERUPTIONS\_psoriasis\_tongue (vj)*  
 bry calc cast.eq dule graph kali.bi led lyc Mur.ac Sep  
 sulph  
**ERUPÇÕES psoríase mão 14r**  
*ERUPTIONS\_psoriasis\_hand (diffusa)*  
 Ars Calc carc Clem glon Graph Kali.bi Lyc mez Petr  
 Rhus.t sars sel Sulph  
**ERUPÇÕES psoríase mão dorso - crônica 13r**  
*ERUPTIONS\_psoriasis\_hand\_back\_of - chronic*  
 Ars aur bar.c Graph hep Lyc Maland Petr Phos phyt  
 Rhus.t Sars Sulph  
**ERUPÇÕES psoríase mão dorso - sífilítica**  
*ERUPTIONS\_psoriasis\_hand\_back\_of - syphilitic*  
 Ars ars.i aur Merc phos Sel  
**ERUPÇÕES psoríase mão palma 26r**  
*ERUPTIONS\_psoriasis\_hand\_palm*  
 ars ars.i Aur calc cast.eq Clem cor.r crot.h graph hep  
 kali.s Lyc med merc mez Mur.ac Nat.s petr Phos Psor  
 sars Sel Sil sul.ac Sulph x.ray  
**ERUPÇÕES psoríase membros superiores**  
*ERUPTIONS\_psoriasis\_upper\_limbs*  
 Iris kali.ar Kali.s rhus.t Sil  
**ERUPÇÕES psoríase pé, sola**  
*ERUPTIONS\_psoriasis\_foot\_sole\_of*  
 cor.r Phos  
**ERUPÇÕES psoríase pena ou emoções**  
**suprimidas (after grief; s. emotions)**  
*ERUPTIONS\_psoriasis\_grief\_or\_suppressed\_emotions\_after*  
 Staph  
**ERUPÇÕES psoríase pênis (prepúcio)**  
*ERUPTIONS\_psoriasis\_penis (prepuce)*  
 graph sep  
**ERUPÇÕES psoríase perna**  
*ERUPTIONS\_psoriasis\_leg*

Kali.ar Phos

**ERUPÇÕES\_psoríase\_sifilítica 16r**

*ERUPTIONS\_psoriasis\_syphilitic*

Ars ARS.I asaf aur Cor.r Graph Kali.bi kali.br MERC  
Nit.ac Phos PHYT Sars Sel thuj thy

**ERUPÇÕES\_psoríase\_sobrancelhas**

*ERUPTIONS\_psoriasis\_eyebrows*

Phos

**ERUPÇÕES\_pústulas (pustules) 183r**

*ERUPTIONS\_pustules*

aeth agar aln aloe alum am.c am.m ambr ammc anac  
anan Ant.c Ant.s.aur Ant.t Anthraci anthraco apis  
arg.m arg.n arn Ars ars.i ars.s.f arund asar Aur aur.ar  
aur.m aur.m.n aur.s bac bar.c bar.s Bell bell.p berb bor  
bov bry bufo calad Calc calc.p Calc.s calc.sil camph  
canth caps Carb.ac carb.an Carb.v Carbn.s carc Caust  
cench cham Chel chin chlol chlor choc Cic cimic cina  
cinnb Clem coc.c cocc coloc Con cop crot.c Crot.h  
Crot.t cund cupr.ar cycl dros Dulc echi eug euon  
eup.per euph euphr fago fl.ac graph grat guare Hep  
hippoz hydr hydr.ac Hydre Hyos ign ind iod Iris jug.c  
jug.r kali.ar Kali.bi Kali.br kali.c Kali.i kali.m kali.n  
kali.s kali.sil Kreos lach led lyc lycps mag.c mag.m  
mag.s mang med Merc merc.c merc.i.f merc.i.r Mez  
morg mur.ac nat.ar nat.c Nat.m nat.p nat.s Nit.ac  
nux.m nux.v olnd pall par Petr ph.ac phos phyt plat  
plb podo psil Psor Puls ran.b rheum rhod Rhus.t rhus.v  
sabad sabin samb Sars scol sec Sep Sil squil stann  
Staph stram stront.c sul.i Sulph syph tab tarax Tarent.c  
tell thuj tub upa vario verat viol.t zinc zinc.a zinc.s

**ERUPÇÕES\_pústulas\_abdome 11r**

*ERUPTIONS\_pustules\_abdomen*

apis chlol clem crot.c crot.t kali.bi merc nat.m puls sep  
squil

**ERUPÇÕES\_pústulas\_ânus**

*ERUPTIONS\_pustules\_anus*

am.m calc caust

**ERUPÇÕES\_pústulas\_boca 29r**

*ERUPTIONS\_pustules\_mouth*

aloe am.c ambr ant.t ars.s.f aur bell.p berb bufo calc  
caps carb.an carb.v coc.c crot.t cund hep hydr med  
mur.ac nat.c nat.s petr phos psil puls sep thuj vario

**ERUPÇÕES\_pústulas\_cabeça 25r**

*ERUPTIONS\_pustules\_head*

ammc Ars ars.s.f arund bov Calc calc.sil cic clem  
crot.h graph Hep Iris kali.br kali.n Merc merc.i.r mez  
mur.ac Psor puls rhus.t sep Sil Sulph

**ERUPÇÕES\_pústulas\_coçar, após 13r**

*ERUPTIONS\_pustules\_scratching, after*

am.m ant.c ars bell bry cycl hyos merc puls Rhus.t sil  
staph Sulph

**ERUPÇÕES\_pústulas\_córnea (8) 15r**

*ERUPTIONS\_pustules\_cornea (8)*

aeth Ant.c arg.n calc con crot.t euphr Hep kali.bi kali.i  
Kali.m merc nit.ac puls rhus.t

**ERUPÇÕES\_pústulas\_costas 36r**

*ERUPTIONS\_pustules\_back*

agar ant.c ant.t aur aur.m.n bell berb calc calc.sil carc  
chin chlor clem crot.t dulc jug.r kali.bi kali.br kali.n  
Lach morg nat.ar nat.c nat.m petr psor rhod sars Sep  
Sil staph sulph tab thuj zinc.a zinc.s

**ERUPÇÕES\_pústulas\_dolorosas**

*ERUPTIONS\_pustules\_painful*

ant.t ars berb Kali.br stram viol.t

**ERUPÇÕES\_pústulas\_face 92r**

*ERUPTIONS\_pustules\_face*

am.c Anac Ant.c ant.t arn Ars ars.i ars.s.f Aur aur.ar  
aur.s Bell berb bov Calc calc.p calc.s camph canth  
carb.an Carb.v carbn.s Caust chel chin choc Cic cimic  
clem Con crot.h Crot.t cund dros dulc eug eup.per  
fl.ac graph grat Hep Hydr hyos ind Iris jug.c Kali.bi  
Kali.br kali.c Kali.i kali.n kreos lach lyc lycps mag.c  
mag.m mag.s mang Merc Mez mur.ac nat.c nat.m  
Nat.p Nit.ac nux.m olnd pall petr ph.ac phos plat plb  
podo psor puls rhod Rhus.t sabin samb sars sep sil  
sulph syph tarax thuj Tub verat Viol.t zinc

**ERUPÇÕES\_pústulas\_garganta**

*ERUPTIONS\_pustules\_throat*

Aeth ant.t ars psor sep

**ERUPÇÕES\_pústulas\_gengivas**

*ERUPTIONS\_pustules\_gums*

aloe aur calc carb.an Carb.v nat.s petr puls

**ERUPÇÕES\_pústulas\_genitalia\_feminina**

*ERUPTIONS\_pustules\_genitalia\_female*

Anan ant.t aur.m bry merc nit.ac

**ERUPÇÕES\_pústulas\_língua 10r**

*ERUPTIONS\_pustules\_tongue*

am.c ant.t cund Hep med mur.ac nat.c sep thuj vario

**ERUPÇÕES\_pústulas\_malignas 15r**

*ERUPTIONS\_pustules\_malignant*

ANTHRACI apis Ars Bell Bufo canth Carb.v cench  
Crot.h Lach Ran.b Rhus.t Sec Sil Tarent.c

**ERUPÇÕES\_pústulas\_pálpebras 24r**

*ERUPTIONS\_pustules\_lids*

aeth Ant.c arg.m bry calc carbn.s coloc Hep jug.c  
kali.bi kali.c Lach lyc Merc nat.c petr puls ran.b sep  
Sil stann Sulph Tell upa

**ERUPÇÕES\_pústulas\_pálpebras\_canto 12r**

*ERUPTIONS\_pustules\_lids\_canthi*

aeth bell bry calc kali.c Lach lyc nat.c petr puls sil  
stann

**ERUPÇÕES\_pústulas\_peito 32r**

*ERUPTIONS\_pustules\_chest*

agar alum Ant.t Ars arund asar aur bar.c bar.s Calc  
chel chlor cocc crot.c euon fl.ac graph Hep hydr  
Hydre kali.bi kali.s Led mag.m merc.c morg petr Psor  
Rhus.t Sil stront.c viol.t

**ERUPÇÕES\_pústulas\_pretas**

*ERUPTIONS\_pustules\_black*

ant.t ANTHRACI bry Lach Mur.ac nat.c rhus.t thuj

**ERUPÇÕES\_pústulas\_prurido 14r**

*ERUPTIONS\_pustules\_itching*

ant.t anthraco berb Crot.t Dulc graph hydr.ac Kali.bi  
merc nux.v petr Rhus.t sars Sulph

**ERUPÇÕES\_pústulas\_ulceradas 10r**

*ERUPTIONS\_pustules\_ulcerated*  
ant.t Ars crot.t cupr.ar Dulc mag.m Merc nat.c Sars sil  
**ERUPÇÕES\_pústulas\_vermelhas 15r**  
*ERUPTIONS\_pustules\_red*  
anac ant.t ars berb caust Cic cimic crot.h crot.t graph  
hydr.ac hydr.c kali.c mez Nit.ac  
**ERUPÇÕES\_pústulas\_vermelhas\_aréola**  
*ERUPTIONS\_pustules\_red\_areola*  
anac ant.t bor calad lach nit.ac par thuj  
**ERUPÇÕES\_queimantes (burning) 126r**  
*ERUPTIONS\_burning*  
agar alum alum.p alum.sil Am.c am.m Ambr anac  
anan ant.c ant.t Anthraci Apis arg.m arg.n arist.cl Ars  
ars.s.f aur aur.s bar.c bar.s Bell berb bov Bry bufo  
calad Calc calc.p Calc.s calc.sil cann.s canth caps  
Carb.ac Carb.an Carb.v Carbn.s Caust chin chin.ar  
Cic Clem cocc coff colch com Con crot.t cub dig dros  
dulc euph fago Graph guaj hell Hep ign kali.ar Kali.bi  
Kali.c kali.i kali.n kali.s kali.sil kreos lac.ac Lach laur  
led Lyc mag.m mang medus Merc Mez morg mosch  
mur.ac nat.ar nat.c nat.m nat.p nit.ac Nux.v olnd par  
Petr ph.ac Phos plat plb Psor Puls Ran.b Rhus.t ruta  
sabad sang sars seneg sep Sil spig spong squil stann  
Staph stram stront.c sul.ac Sulph tarax teucr thuj til  
uran.n Urt.u verat viol.o Viol.t zinc zinc.p  
**ERUPÇÕES\_queimantes\_cabeça 38r**  
*ERUPTIONS\_burning\_head*  
alum ambr anac arg.n Ars bar.c Bry calc calc.p chin  
cic Dros Graph Hep kali.bi Merc Mez mur.ac nat.m  
Nit.ac nux.v par petr ph.ac phos puls ran.b ruta sang  
Sars spig staph stront.c sul.ac Sulph tarax thuj Zinc  
**ERUPÇÕES\_queimantes\_extremidades 9r**  
*ERUPTIONS\_burning\_extremities*  
Ars bov carb.v fago lac.ac Merc nux.v Rhus.t til  
**ERUPÇÕES\_queimantes\_noite**  
*ERUPTIONS\_burning\_night*  
ars caust Merc Rhus.t staph til  
**ERUPÇÕES\_queimantes\_orelha**  
*ERUPTIONS\_burning\_ear*  
anan Cic mag.m mosch puls sars viol.t  
**ERUPÇÕES\_queixo 81r**  
*ERUPTIONS\_chin*  
alum alum.p am.c am.m ambr anac Ant.c arg.n aster  
bell bor Bov Calc calc.sil canth carb.an carb.v Carbn.s  
caust Chel Cic clem cob con crot.h crot.t dig dros Dulc  
euph ferr.ma ferr.p Graph Hep hydr hydrog hyos  
kali.bi kali.c kali.i Kreos Lach laur led Lyc mag.c  
manc Merc merc.i.r Mez nat.c Nat.m nat.p nat.s nit.ac  
nux.m Nux.v olnd Par ph.ac phos plat Psor puls Rhus.t  
sabin sars Sep Sil spig spong stront.c sul.i Sulph Syph  
tarax thuj verat verb viol.t zinc  
**ERUPÇÕES\_rachadura\_cabeça (cracks)**  
*ERUPTIONS\_cracks\_head*  
Graph kali.i mag.c Petr Ruta  
**ERUPÇÕES\_rachadura\_orelha 16r**  
*ERUPTIONS\_cracks\_ear*  
anan Calc chel Graph hep hydr lyc mag.c Mez morg  
petr sarr sep sulph syc teucr

**ERUPÇÕES\_rachadura\_orelha\_atrás**  
*ERUPTIONS\_cracks\_ear\_behind*  
chel GRAPH Hep Hydr Lyc Petr Sep Sulph  
**ERUPÇÕES\_rachadura\_pele\_dobras das juntas (cracked bends)**  
*ERUPTIONS\_cracked\_skin\_joint\_bends*  
Graph hippoz kali.ar mang morg squil  
**ERUPÇÕES\_rhus\_envenenamento 21r**  
*ERUPTIONS\_rhus\_poisoning*  
agar am.c Anac anan arn Bry clem Crot.t cupr Graph  
Grin kali.s led lob Nuph plan ran.b rhus.t Sang Sep  
sulph  
**ERUPÇÕES\_roséola (roseola) 24r**  
*ERUPTIONS\_roseola*  
Acon ail bad Bell Bry carb.v Coff cop cub Hyos iod  
ip kali.i Merc merc.c merc.i.r nit.ac nux.v phos phyt  
Puls rhus.t sars sulph  
**ERUPÇÕES\_roséola\_sifilítica**  
*ERUPTIONS\_roseola\_syphilitic*  
Kali.i Merc merc.c merc.i.r Phos phyt  
**ERUPÇÕES\_rupia 36r**  
*ERUPTIONS\_rupia*  
alum ant.t Ars berb.a bor calc caust cham clem Fl.ac  
Graph Hep hydr kali.c Kali.i lach lyc Maland merc  
merc.i.r Mez nat.c Nat.m Nat.s nit.ac petr Phyt rhus.t  
sec sep sil staph sulph Syph thuj thyrr  
**ERUPÇÕES\_sangrantes (bleeding) 39r**  
*ERUPTIONS\_bleeding*  
aeth alum ant.t apis arg.m ars ars.s.f bov bry calc chin  
cocc coff cupr.ar cycl dulc euph hep hyos kali.ar kali.c  
kali.n Lach lyc m.aust mang med Merc merc.c mez  
Nit.ac nux.v olnd Par Petr Psor Sep Sulph til  
**ERUPÇÕES\_sangrantes\_coçar, após 28r**  
*ERUPTIONS\_bleeding\_scratching\_after*  
alum arg.m Ars ars.s.f Bov Calc chin cocc coff cupr.ar  
cycl Dulc euph hep hyos kali.c kali.n Lach Lyc Merc  
mez nit.ac nux.v par petr Psor Sulph Til  
**ERUPÇÕES\_sangrantes\_dedos**  
*ERUPTIONS\_bleeding\_hands\_fingers*  
Alum Lyc Merc Petr  
**ERUPÇÕES\_sarampo (measles) 56r**  
*ERUPTIONS\_measles*  
Acon Am.c am.m anan Ant.c ant.t Apis Arn Ars Bell  
bor BRY camph Carb.v Carbn.s cham Chel chin Chlor  
Coff Cop croc Crot.h cub Dros dulc elat Euphr Ferr.p  
Gels hyos ign Ip Kali.bi kali.s mag.c maland merc  
Morb nux.v op Phos phyt pix Puls Rhus.t sabad Squil  
Stram Sulph ter tub tub.a verat xan zinc  
**ERUPÇÕES\_sarampo\_após, transtornos 48r**  
*ERUPTIONS\_measles\_after\_ailments*  
Acon am.c ant.c Ant.t Arg.m Ars bar.c Bell bry Calc  
Camph CARB.V Carbn.s carc Caust Cham Chin cina  
Coff cupr.a Dros Dulc euphr ferr.p Hell Hyos Ign iod  
Ip jatr Kali.bi Kali.c Kali.m lob MORB Mosch nux.m  
Nux.v oxyd Phos PULS Rhus.t Sep Stict stram Sulph  
tub.a Zinc  
**ERUPÇÕES\_sarampo\_exantema suprimido**  
*ERUPTIONS\_measles\_eruption\_is\_suppressed\_when\_the*

Bry Phos Puls rhus.t

**ERUPÇÕES\_sarampo\_profilaxia**

*ERUPTIONS\_meadles\_prophylaxis*

acon Morb Puls

**ERUPÇÕES\_sarampo\_tosse após s. 38r**

*ERUPTIONS\_meadles\_cough after m.*

am.c ant.c Arn bry Calc camph Carb.v cham chel chin  
coff con cop cupr Dros dulc erio Eup.per euphr gels  
hep Hyos ign ip Kali.bi Kali.c kali.s kreos merc murx  
Nat.c nux.v Puls sang squil stict Sulph tub.a

**ERUPÇÕES\_secas (dry) 102r**

*ERUPTIONS\_dry*

Alum alum.p Alum.sil alum.n anac anag ant.c arg.m  
arist.cl Ars Ars.i ars.s.f Aur Aur.m Bar.c bar.s Bov Bry  
bufo cact cadm.m calad Calc Calc.s canth Carb.v  
Carbn.s caust chel cic clem cocc corn cory Cupr Dulc  
dys Fl.ac Graph hell Hep hydr.ac hydr.c hyos Iod  
Kali.ar Kali.c Kali.chl kali.i kali.m kali.n kali.s kali.sil  
Kreos lach Led lith.c Lyc Mag.c maland med Merc  
Mez morg mur.ac nat.c nat.m nat.p nat.sil nit.ac olnd  
par Petr Ph.ac Phos phyt pip.m pitu pix Psor rhus.t  
ruta Sars sel seneg Sep Sil stann Staph sul.ac Sulph  
syc tarent.c teucr thuj trif.p tub valer Verat vinc Viol.t  
Zinc

**ERUPÇÕES\_secas\_cabeça 44r**

*ERUPTIONS\_dry\_head*

alum arg.m ars aur Calc chel Cic clem dys Fl.ac Graph  
hell hep kali.ar kreos lach Lyc mag.c med merc Mez  
mur.ac nit.ac Olnd par petr ph.ac Phos Psor Rhus.t  
ruta sars seneg sep Sil Staph sul.ac Sulph syc Trif.p  
verat Vinc Viol.t Zinc

**ERUPÇÕES\_secas\_sangram apos coçar**

*ERUPTIONS\_dry\_bleeding after scratching*

alum Ars Calc Lyc Petr Sulph

**ERUPÇÕES\_sensíveis 13r**

*ERUPTIONS\_sensitive*

ant.c arg.m bell HEP lach led Nit.ac par sabad spig  
stann Staph valer

**ERUPÇÕES\_serpiginosas (serpiginous)**

*ERUPTIONS\_serpiginous*

ars Clem Hep Psor Sars Sulph

**ERUPÇÕES\_serpiginosas\_cabeça 17r**

*ERUPTIONS\_serpiginous\_head*

Ars Calc cic Clem con dulc Graph lyc merc nat.m  
ph.ac Psor ran.b rhus.t Sars sep Sulph

**ERUPÇÕES\_sifilíticas 37r**

*ERUPTIONS\_syphilitic*

arg.n ars Ars.i Aur aur.ar bac Bad cinnb dulc Fl.ac  
Guaj Hep Kali.bi kali.chl Kali.i kreos Lach Lyc Merc  
Merc.c Merc.i.f Merc.i.r Nit.ac petr Phyt plat rhus.t  
rumx sang sars sep Sil staph still sulph Syph Thuj

**ERUPÇÕES\_sifilíticas\_face 20r**

*ERUPTIONS\_syphilitic\_face*

Ars.i Aur aur.ar bac Cinnb Fl.ac Hep Kali.bi Kali.i  
kreos Lach Lyc Merc Merc.c Nit.ac Phyt sep Sil Sulph  
Syph

**ERUPÇÕES\_simétricas**

*ERUPTIONS\_symmetrical*

arn crot.t lac.d sep thy

**ERUPÇÕES\_sobrancelhas 23r**

*ERUPTIONS\_eyebrows, about*

anan ars bar.c Caust clem ferr.ma fl.ac guaj Kali.c mez  
Nat.m par Phos rhus.t Sel sep sil spong stann staph  
sulph tarax thuj

**ERUPÇÕES\_sudamina = desidrose 124r**

*ERUPTIONS\_sudamina = dishydrotic eczema*

Agar alum am.c am.m ambr anac anag Ant.c Ant.t apis  
arn ars ars.s.f asaf aur bell berb bor.ac bov brom Bry  
bufo Calad calc calc.p camph cann.s canth Carb.v  
carbn.s Caust Cham chel chin chin.s chlol cic clem  
cocc coff com con cop crot.h crot.t cub cupr cupr.ar  
cur dig dulc euph Euphr graph hell Hep hura hydr  
hyos iod iodof Ip Jab kali.bi kali.c kali.chl kali.i kali.m  
kali.n kreos lac.c lach Led lyc mag.c mag.m manc  
mang Merc Mez mur.ac nat.c Nat.m nat.s nit.ac nux.v  
ol.an op par petr ph.ac phos plat plb psor Puls ran.b  
ran.s raph rheum Rhus.t rhus.v ruta sabad sars sec Sel  
sep sil sol.t spong Staph stram sul.ac Sulph tab teucr  
thuj urt.u valer Verat Viol.t vip zinc

**ERUPÇÕES\_sujas (dirty)**

*ERUPTIONS\_dirty*

merc Psor Sulph syph thuj

**ERUPÇÕES\_suprimidas agg. 84r**

*ERUPTIONS\_suppressed agg.*

Acon Ail Alum Am.c Ambr anac ant.c Ant.t APIS Ars  
Ars.i ars.s.f asaf bad bar.c Bell BRY calad Calc  
Camph Caps carb.an Carb.v carc Caust Cham Chin  
Cic clem con Cupr cupr.a cupr.ar Dulc Gels Graph  
Hell Hep hyos iod IP KALI.BI Kali.c Kali.s kalm  
Kreos LACH laur Lyc mag.c mag.s Merc Mez Nat.c  
nit.ac Nux.m NUX.V Op Petr PH.AC Phos plb Psor  
ptel Puls Rhus.t Sars Sel Senec Sep Sil Staph Stram  
sul.ac sul.i SULPH Thuj Tub Tub.k verat verat.v  
Viol.t x.ray ZINC

**ERUPÇÕES\_supurando 77r**

*ERUPTIONS\_suppurating*

alum am.c Ant.c ant.t apis Ars ars.s.f Bar.c bar.m bar.s  
bell Bor cadm.met Calc calc.s calc.sil carb.v Carbn.s  
caust Cham chel chin.s Cic Clem cocc Con croc cycl  
Dulc euphr ferr.ma Graph hell Hep jug.c kali.c Kali.s  
lach led Lyc mag.c mang Merc mez mur.ac Nat.ar  
Nat.c nat.m nat.p Nit.ac nux.v olnd par Petr ph.ac  
phos plb Psor puls Rhus.t Samb Sars sec Sep Sil spig  
Squil Staph Sulph tarax thuj verat vinc viol.o Viol.t  
Zinc zinc.p

**ERUPÇÕES\_supurando\_cabeça 15r**

*ERUPTIONS\_suppurating\_head*

ars Bar.m Calc.s cic clem graph hep lyc Mez Psor  
Rhus.t Sep staph Sulph vinc

**ERUPÇÕES\_tensas (tense) 25r**

*ERUPTIONS\_tense*

alum ant.t Arn bar.c bell bry canth carb.an Caust cocc  
con hep kali.c mez olnd Phos puls Rhus.t sabin sep  
spong staph Stront.c sulph thuj

**ERUPÇÕES\_tinha (ringworm in general = tinea)****81r***ERUPTIONS\_ringworm in general = tinea*

agar anac anag ant.t anthraci arge ars ars.i ars.s.f aur.m  
 Bac Bar.c bar.m brom Calc calc.a calc.i calc.m calc.s  
 carb.v chrysar cic cinnb clem cocc cypr Dulc dys  
 equis Eup.per ferr ferr.i Graph hell hep iod jug.r  
 kali.bi kali.c kali.chl kali.m kali.s lith.c lyc mag.c  
 mag.p med merc.pr.r mez Nat.c Nat.m nat.s nit.ac  
 olnd petr phos Phyt plan plat psor rhus.t sabad Sanic  
 Sep sil spong staph stront.c sul.ac sul.i sulph syc tarent  
 Tell Thuj tor Tub ust vario vinc viol.t

**ERUPÇÕES\_tinha\_barba 36r***ERUPTIONS\_ringworm\_bead*

ant.t anthraci ars aur.m Bac Calc calc.s chrysar Cic  
 cinnb cocc cypr Graph Kali.bi kali.m lith.c Lyc mag.p  
 med merc.pr.r nat.s Nit.ac petr phyt plan Plat rhus.t  
 sabad sep sil Staph stront.c sul.i Sulph tell Thuj

**ERUPÇÕES\_tinha\_cabeça (tinea capitis) 42r***ERUPTIONS\_ringworm\_head = tinea favosa, capitis, scaldhead*

Agar ars ars.i bac bar.m Brom Calc calc.i calc.m calc.s  
 carb.v Dulc ferr ferr.i graph Hell Hep jug.r Kali.c  
 Kali.m kali.s Lyc med Mez nit.ac olnd petr Phos Phyt  
 Psor Sep sil Staph Sul.ac Sulph tell thuj tub ust vario  
 Vinc viol.t

**ERUPÇÕES\_tinha\_face 21r***ERUPTIONS\_ringworm\_face*

anag Bac bar.c calc cinnb clem dulc Graph hell  
 kali.chl lith.c lyc Nat.c Nat.m phos Sep sulph tarent  
 Tell Thuj Tub

**ERUPÇÕES\_transparentes***ERUPTIONS\_transparent*

cina Merc Ran.b

**ERUPÇÕES\_tubérculos (tubercles) 114r***ERUPTIONS\_tubercles*

agar alum am.c Am.m ambr anac ang Ant.c apis aran  
 arg.m Ars ars.i asaf aur bac Bar.c bar.m bar.s bell berb  
 bov Bry Calc calc.p calc.s canth Carb.an Carb.v  
 carbn.s Caust cham chel Cic cocc Con crot.h cur dig  
 Dulc Fl.ac Graph hell Hep hydrc ign iod jug.r kali.ar  
 Kali.bi Kali.br kali.c kali.chl Kali.i kali.n kali.s Lach  
 Led Lyc mag.c mag.m mag.s mang Merc merc.c  
 merc.i.r Mez Mur.ac nat.ar Nat.c Nat.m nice Nit.ac  
 nux.v Olnd op Petr ph.ac Phos phyt plb psor puls ran.s  
 rat Rhus.t rhus.v sang sars sec sel sep Sil spig spong  
 squil stann staph still stram stront.c sulph sumb syc  
 syph tab thuj til Tub valer verat viol.t vip Zinc

**ERUPÇÕES\_tubérculos\_cabeça 15r***ERUPTIONS\_tubercles\_scalp*

anac ant.c bar.c Calc carb.an kali.c kali.i Lyc nat.m  
 ph.ac phos Phyt Psor sil syph

**ERUPÇÕES\_tubérculos\_cordões espermáticos 18r***ERUPTIONS\_tubercles\_spermatic\_cords*

ambr Graph Iod Kali.c mang Merc Nit.ac ph.ac Phos  
 plb Puls sars Sil Spong staph sulph thuj zinc

**ERUPÇÕES\_tubérculos\_costas 11r***ERUPTIONS\_tubercles\_back*

am.c am.m ant.c carb.an caust hep lyc mag.m nice  
 squil zinc

**ERUPÇÕES\_tubérculos\_duros 14r***ERUPTIONS\_tubercles\_hard*

am.c am.m ant.c bar.c bov Bry con Lach Mag.c Mag.s  
 nat.m phos rhus.t valer

**ERUPÇÕES\_tubérculos\_erisipelatosos***ERUPTIONS\_tubercles\_erysipelatosos*

Nat.c Phos sil

**ERUPÇÕES\_tubérculos\_extremidades 47r***ERUPTIONS\_tubercles\_extremities*

agar am.c ant.c ars bac berb carb.an caust cocc con  
 crot.h dulc hep hydrc jug.r kali.chl kali.n lach led lyc  
 mag.c mag.m mang merc mur.ac nat.c nit.ac petr ph.ac  
 phos phyt rat rhus.t rhus.v sep Sil spig stram Sulph syc  
 tab thuj til valer verat vip zinc

**ERUPÇÕES\_tubérculos\_face 44r***ERUPTIONS\_tubercles\_face*

Alum ant.c Ars asaf bar.c bry calc canth Carb.v caust  
 chel cic con cur dig dulc Fl.ac Graph hep iod Kali.bi  
 kali.c Kali.i kali.n lach Led lyc mag.c mag.m merc  
 Nat.c nit.ac nux.v olnd phyt puls sep sil sulph sumb  
 syph thuj viol.t zinc

**ERUPÇÕES\_tubérculos\_gengivas***ERUPTIONS\_tubercles\_gums*

ph.ac Plb

**ERUPÇÕES\_tubérculos\_língua 13r***ERUPTIONS\_tubercles\_tongue*

apis ars calc Graph hep lyc mang merc nit.ac rhus.t sil  
 sulph thuj

**ERUPÇÕES\_tubérculos\_pálpebras***ERUPTIONS\_tubercles\_lids*

aur bry calc ran.s Staph Thuj

**ERUPÇÕES\_tubérculos\_peito***ERUPTIONS\_tubercles\_chest*

am.c caust mang nice nit.ac phos

**ERUPÇÕES\_tubérculos\_pescoço***ERUPTIONS\_tubercles\_external\_throat*

am.c lach lyc mur.ac nice ph.ac phos sec

**ERUPÇÕES\_tubérculos\_prurido 24r***ERUPTIONS\_tubercles\_itching*

am.m aur canth carb.an cham cocc dulc graph kali.c  
 kali.n lach lyc mag.c mag.s mur.ac nat.m nit.ac op  
 rhus.t staph stram stront.c tub zinc

**ERUPÇÕES\_tubérculos\_queimantes 16r***ERUPTIONS\_tubercles\_burning*

am.c am.m calc Carb.an cocc dulc kali.i mag.m mag.s  
 mang Merc mur.ac nice Nit.ac phos Staph

**ERUPÇÕES\_tubérculos\_sifilíticos 12r***ERUPTIONS\_tubercles\_syphilitic*

ars Ars.i dulc fl.ac hep kali.bi Kali.i Merc Nit.ac phyt  
 sil thuj

**ERUPÇÕES\_tubérculos\_supurando 9r***ERUPTIONS\_tubercles\_suppurating*

am.c bov Caust Fl.ac Kali.bi nat.ar nat.c nit.ac Sil

**ERUPÇÕES\_tubérculos\_testículos 27r***ERUPTIONS\_tubercles\_testicles*



ambr Arg.m calc carb.v carbn.s caust graph hep Iod  
kali.c lyc Merc nat.m Nit.ac Petr Ph.ac phos plb psor  
Puls sep Sil Spong Staph sulph Tub Zinc

**ERUPÇÕES\_tubérculos\_ulcerando**

*ERUPTIONS\_tubercles\_ulcerating*

am.c bov Caust Fl.ac Nat.c sec

**ERUPÇÕES\_tubérculos\_vermelhos 25r**

*ERUPTIONS\_tubercles\_red*

Am.c berb bov carb.an carb.v dig Hep kali.chl kali.i  
Lach Led mag.c mag.m Merc mur.ac nat.m nit.ac op  
ph.ac puls sep spig sulph Thuj verat

**ERUPÇÕES\_úmidas secreções (moist discharging)**

**11r**

*ERUPTIONS\_moist discharging*

alum alum.p alum.sil am.m Anac anag anan Ant.c  
ant.t Ars Ars.i ars.s.f aur bac bad Bar.c bar.m bar.s bell  
bor Bov bry bufo cact cadm.s Calc Calc.s calc.sil  
canth caps carb.an Carb.v Carbn.s Caust cham Cic cist  
Clem Con crot.h Crot.t cupr Dulc Graph Hell Hep  
hydr iod Jug.c Kali.ar kali.bi Kali.br Kali.c kali.chl  
kali.p Kali.s kali.sil Kreos Lach led Lyc Manc med  
Merc merc.i.f Mez mur.ac nat.ar nat.c Nat.m nat.p  
Nat.s nit.ac nux.v olnd Petr Ph.ac Phos phyt Psor ptel  
puls ran.b ran.s Rhus.t rhus.v ruta sabad sabin sanic  
Sars sec Sel Sep Sil Sol.n squil Staph still sul.ac Sul.i  
Sulph tarax Tell Thuj tub ust vinc viol.t zinc zinc.p

**ERUPÇÕES\_úmidas\_amarelas 41r**

*ERUPTIONS\_moist\_yellow*

Alum alum.p Anac Ant.c ars ars.s.f bar.c bar.s Calc  
canth carb.an Carb.v Carbn.s caust Clem cupr Dulc  
Graph Hep iod Kali.c Kali.s lach Lyc merc mez nat.c  
Nat.m nat.p Nat.s Nit.ac Phos psor Puls Rhus.t Sep Sil  
sol.n Sulph Thuj Viol.t

**ERUPÇÕES\_úmidas\_branças 16r**

*ERUPTIONS\_moist\_white*

bor Calc calc.sil Carb.v caust Dulc graph lyc merc  
mez Nat.m Phos psor Puls sep Sil

**ERUPÇÕES\_úmidas\_cabeça 47r**

*ERUPTIONS\_moist\_head*

alum Anan Ars bad Bar.c Bar.m bar.s bell Calc calc.s  
Carbn.s Cham Cic clem Graph hell Hep Hydr kali.ar  
Kali.bi kali.br kali.s kreos Lyc med Merc Mez Nat.m  
nat.s Nit.ac olnd Petr Phyt Psor Rhus.t ruta sabad Sars  
sep Sil Staph Sulph Thuj tub ust vinc Viol.t

**ERUPÇÕES\_úmidas\_coçar, após 44r**

*ERUPTIONS\_moist scratching, after*

alum alum.p alum.sil ars bar.c bell bov bry calc  
carb.an Carb.v caust cic con dulc Graph hell hep  
Kali.c Kreos Lach led Lyc merc mez nat.c nat.m nit.ac  
Olnd Petr Rhus.t ruta sabin sars sel Sep sil squil Staph  
sul.ac sulph tarax thuj viol.t

**ERUPÇÕES\_úmidas\_corrosivas 14r**

*ERUPTIONS\_moist\_corrosive*

Ars ars.s.f Calc caps carbn.s Clem con Graph merc  
merc.i.f ran.s Rhus.t Sulph Thuj

**ERUPÇÕES\_úmidas\_destrói cabelo**

*ERUPTIONS\_moist\_destroying hair*

ars lyc merc mez Nat.m Rhus.t

**ERUPÇÕES\_úmidas\_esverdeadas**

*ERUPTIONS\_moist\_greenish*

ant.c Kali.chl rhus.t sec

**ERUPÇÕES\_úmidas\_face 35r**

*ERUPTIONS\_moist\_face*

ant.c Ars Ars.i Calc Carb.v Carbn.s caust cham cic  
Clem con Dulc Graph Hep kreos Lyc Merc Mez nat.ar  
nat.c nat.m nit.ac olnd Petr ph.ac Psor Rhus.t sars Sep  
Sil squil Sulph Thuj vinc Viol.t

**ERUPÇÕES\_úmidas\_glutinosa (glutinous)**

*ERUPTIONS\_moist\_glutinous, discharging*

Calc Carbn.s Graph mez Nat.m sulph

**ERUPÇÕES\_úmidas\_ícorosas (ichorous)**

*ERUPTIONS\_moist\_ichorous discharging*

ant.t clem ran.s Rhus.t

**ERUPÇÕES\_úmidas\_mel**

*ERUPTIONS\_moist\_honey, discharging like*

graph nat.p

**ERUPÇÕES\_úmidas\_orelha (atrás) 25r**

*ERUPTIONS\_moist\_ear (behind)*

am.m ant.c aur bac Calc carb.v caust Graph kali.c Lyc  
Mez nit.ac Olnd Petr phos Psor ptel Rhus.t rhus.v  
sanic Sep sil Staph tub vinc

**ERUPÇÕES\_úmidas\_pús 12r**

*ERUPTIONS\_moist\_pus discharging*

clem dulc graph Hep lyc mez nat.c nat.m Nit.ac psor  
sec Sulph

**ERUPÇÕES\_úmidas\_ralas (thin)**

*ERUPTIONS\_moist\_thin discharging*

cupr Dulc hell Nat.m psor Rhus.t rhus.v sol.n

**ERUPÇÕES\_úmidas\_sanguinolentas**

*ERUPTIONS\_moist\_bloody discharging*

ant.c calc crot.h lach merc nux.v

**ERUPÇÕES\_urticária (urticaria, hives) 211r**

*ERUPTIONS\_urticaria = hives*

Acon agar all.c alum alum.p alum.sil am.c am.m  
amyg anac anan Ant.c ant.t anthraco antip ap.g APIS  
aran arn ARS Ars.i Ars.s.f arum.d ASTAC aur aur.ar  
aur.s bar.c bar.m bar.s Bell bell.p benz.ac berb  
Bomb.pr Bov Bry Bufo Calad Calc calc.lac calc.p  
Calc.s calc.sil camph cann.s Canth caps Carb.ac  
Carb.an Carb.v Carbn.s Caust cham chel chin chin.ar  
Chin.s CHLOL chlor choc cic cemic cina clem cob.n  
coca cocc Con Cop Corn crot.c Crot.h Crot.t cub cund  
Cupr cupr.o cypr dig dol dros DULC Elat Fago ferr.i  
Frag gaert gal.ac gels Graph guar hell HEP hist HOM  
hydr hydrc hyper ign indg iod ip jug.c Kali.ar Kali.br  
Kali.c kali.chl kali.i kali.m kali.n kali.p kali.s kali.sil  
Kreos lac.ac Lach Led Lepro lob Lyc lycps mag.c  
mag.m mand mang Med medus merc Mez morph  
mur.ac murx myric nat.ar nat.c nat.f Nat.m Nat.p nat.s  
nat.sal Nit.ac Nux.v olnd op ox.ac pall paull Petr ph.ac  
Phos physal phyt pic.ac pin.s pip.n pitu plan podo  
prim.o Psor ptel Puls rheum Rhus.t rhus.v rob rumx  
ruta sabin Sal.ac sang sanic saroth sars sec sel Sep Sil  
skook spig spong squil stann staph stram Sul.ac Sul.i  
sulfa Sulph tarax tarent.c ter tet thiosin thuj Til trios

tub URT.U ust uva valer vario Verat verb Vesp viol.t  
voes zinc zinc.p

**ERUPÇÕES\_urticária\_abdome**

*ERUPTIONS\_urticaria\_abdomen*

merc nat.c tub

**ERUPÇÕES\_urticária\_alterna asma**

*ERUPTIONS\_urticaria\_alternating\_asthma*

Apis calad graph

**ERUPÇÕES\_urticária\_alterna\_reumatismo**

*ERUPTIONS\_urticaria\_alternating\_rheumatism*

Urt.u

**ERUPÇÕES\_urticária\_anoitecer**

*ERUPTIONS\_urticaria\_evening*

Kreos Nux.v

**ERUPÇÕES\_urticária asma, na**

*ERUPTIONS\_urticaria\_asthmatic\_troubles, in*

Apis

**ERUPÇÕES\_urticária\_calafrio\_antes**

*ERUPTIONS\_urticaria\_chill\_before*

Hep

**ERUPÇÕES\_urticária\_calafrio\_após**

*ERUPTIONS\_urticaria\_chill\_after*

Apis chlol Elat Hep

**ERUPÇÕES\_urticária\_calafrio\_durante**

*ERUPTIONS\_urticaria\_chill\_during*

apis Ars ign Nat.m Rhus.t

**ERUPÇÕES\_urticária\_calor e exercício 13r**

*ERUPTIONS\_urticaria\_warmth\_and\_exercise*

Apis Bov Con Dulc Kali.i Led Lyc Nat.m nit.ac Psor

Puls Sulph Urt.u

**ERUPÇÕES\_urticária\_calor e exercício\_am.**

*ERUPTIONS\_urticaria\_warmth\_and\_exercise\_am.*

Hep Sep

**ERUPÇÕES\_urticária\_coçar, após 52r**

*ERUPTIONS\_urticaria\_scratching, after*

agar alum am.c am.m ant.c ars ars.s.f bar.c bry Calc  
calc.sil carb.an carb.v carbn.s Caust chin chin.ar cic  
cocc con Dulc Graph hell Hep ip Lach led Lyc mag.c  
mag.m mang merc Mez nat.c nat.m nit.ac nux.v olnd  
Petr puls Rhus.t ruta sel sep sil spig Staph sulph thuj  
verat zinc zinc.p

**ERUPÇÕES\_urticária\_costas 9r**

*ERUPTIONS\_urticaria\_back*

apis cann.s choc cupr.o lac.ac lach lyc sil sulph

**ERUPÇÕES\_urticária\_exercício violento, após**

*ERUPTIONS\_urticaria\_exercise\_violent, after*

Con Nat.m Psor Urt.u

**ERUPÇÕES\_urticária\_extremidades 54r**

*ERUPTIONS\_urticaria\_extremities*

acon all.c am.c ant.c Apis aran arum.d Bell berb bufo  
calad Calc caps carb.v caust chin chin.s Chllo chlor  
clem Cop crot.c dulc hep hydr hydr hyper indg iod  
kali.br kali.i Lach lyc mand med merc nat.c Nat.m  
nat.s phos plan Rhus.t Rhus.v sars sil spig stann stram  
Sulph tarax thuj Urt.u verat zinc

**ERUPÇÕES\_urticária\_face 29r**

*ERUPTIONS\_urticaria\_face*

Am.c anan ant.c Apis Ars Bell Calc Chel chin Chin.s  
Chllo Cop crot.t dulc Gels Hep hydr Kali.i lach Led  
mag.m mez Nat.m nit.ac Rhus.t Sep sil Sulph Urt.u

**ERUPÇÕES\_urticária\_febre**

*ERUPTIONS\_urticaria\_fever*

Apis chlor Cop cub Ign Rhus.t Rhus.v Sulph

**ERUPÇÕES\_urticária\_manhã**

*ERUPTIONS\_urticaria\_morning*

Bell

**ERUPÇÕES\_urticária\_mãos 21r**

*ERUPTIONS\_urticaria\_hands*

acon apis bufo Carb.v chin cop Hep hyper indg mand  
merc nat.c Nat.m nat.s rhus.v Sars stann stram Sulph  
thuj Urt.u

**ERUPÇÕES\_urticária\_mar**

*ERUPTIONS\_urticaria\_seaside, at*

ars mag.m

**ERUPÇÕES\_urticária\_membros superiores 27r**

*ERUPTIONS\_urticaria\_limbs\_upper*

acon ant.c Apis berb calad cann.s Carb.v chin.s Chllo  
cop dulc hep hydr hyper indg kali.i lach lyc merc  
Nat.c Nat.m nat.s Phos rhus.v Sulph thuj Urt.u

**ERUPÇÕES\_urticária\_menstruação\_antes**

*ERUPTIONS\_urticaria\_menses\_before*

cimic Dulc Kali.c mag.c nat.m

**ERUPÇÕES\_urticária\_menstruação\_após**

*ERUPTIONS\_urticaria\_menses\_after*

kreos

**ERUPÇÕES\_urticária\_menstruação\_durante**

*ERUPTIONS\_urticaria\_menses\_during*

bell bov Kali.c puls sec

**ERUPÇÕES\_urticária\_molhar, por**

*ERUPTIONS\_urticaria\_wet, from becoming*

Rhus.t

**ERUPÇÕES\_urticária\_nodular 102r**

*ERUPTIONS\_urticaria\_nodular*

Agar Alum alum.p alum.sil am.c am.m anac Ant.c  
ant.t Apis arn ars ars.s.f aur bar.c bar.m bar.s bell bov  
Bry Calc calc.sil cann.s canth caps Carb.an Carb.v  
carbn.s Caust Chel chin Chllo chlor cic cocc con Cop  
dig dros Dulc graph hell Hep ign Iod ip Jug.c kali.ar  
Kali.br kali.c kali.i kali.n kali.s kali.sil kreos Lach Led  
Lyc Mag.c mag.m Mang merc Mez mur.ac nat.ar nat.c  
Nat.m nat.p nit.ac nux.v olnd op pall Petr ph.ac phos  
Puls Rhus.t rhus.v Ruta sabin Sec sel Sep Sil spig  
spong squil stann Staph stram sul.ac Sulph tarax ter  
thuj Urt.u valer Verat verb viol.t zinc

**ERUPÇÕES\_urticária\_noite**

*ERUPTIONS\_urticaria\_night*

Apis Bov Chllo Cop hydr Nux.v Puls

**ERUPÇÕES\_urticária\_peito**

*ERUPTIONS\_urticaria\_chest*

Calad hydr sars sulph tub urt.u

**ERUPÇÕES\_urticária\_pescoço**

*ERUPTIONS\_urticaria\_external\_throat*

bry kali.i

**ERUPÇÕES\_urticária\_reumatismo**

*ERUPTIONS\_urticaria\_rheumatism, during*

Rhus.t Urt.u

**ERUPÇÕES\_urticária\_rosada = eritema 20r***ERUPTIONS\_urticaria\_rosy = erythema*

Bell Bry Chlol Chlor coca cop crot.t gels jug.c kali.br kali.i merc Nat.c petr phos phyt Rhus.t sil Stram ter

**ERUPÇÕES\_urticária\_tarde***ERUPTIONS\_urticaria\_afternoon*

chlol

**ERUPÇÕES\_urticária\_transpiração, durante***ERUPTIONS\_urticaria\_perspiration, during*

Apis Rhus.t

**ERUPÇÕES\_varicela = catapora (chiken pox) 34r***ERUPTIONS\_chicken\_pox*

acon anan ANT.C Ant.t apis ars asaf asim Bell bry canth Carb.v carc caust coff con cycl dulc hyos ip kali.m Led Merc merc.c nat.c nat.m Puls rhus.d RHUS.T Sep sil Sulph Thuj vario

**ERUPÇÕES\_variola (smallpox) 61r***ERUPTIONS\_smallpox*

agar Am.m am.n anac Ant.c ANT.T Apis Arn ARS bapt Bell Bry bufo camph canth Carb.ac carb.v caust cham clem cocc coff crot.h crot.t cund gels hyos kali.bi kreos lac.c lach lyc maland med Merc mur.ac Nat.m nat.s nit.ac petr ph.ac phos psor Puls pyrog RHUS.T sanic Sarr sec sep Sil spig stram Sulph syph Thuj tub Vario verat verat.v Zinc

**ERUPÇÕES\_variola\_negra 12r***ERUPTIONS\_smallpox\_black*

ant.c Ars Bell bry hyos Lach Mur.ac Rhus.t Sec sep sil spig

**ERUPÇÕES\_vermelhas 56r***ERUPTIONS\_red*

acon Agar Am.c anac Anan ant.c apis Arn Ars aur aur.ar berb Calc cham chel chin.s Chlol cic Clem cocc Com con cop crot.t cycl Dulc fl.ac Graph Kali.bi Kali.c kali.s lach lyc Mag.c Merc Mez Nit.ac ox.ac petr ph.ac Phos Rhus.t sabad sars sep sil spig staph Stram Sul.ac Sulph thuj til tub valer vip

**ERUPÇÕES\_vesículas (vesicles; vesicular) 252r***ERUPTIONS\_vesicules (vesicular)*

acon acon.c adon aeth agar ail aloe alum alum.p alum.sil am.c Am.m ambr Anac anac.oc Anag Ant.c Ant.t anthraci aphis apis aq.mar aran arg.m arg.n arist.cl arn Ars ars.h ars.i ars.s.f arum.i arund asc.t aster aur aur.ar aur.m.n aur.s Bar.c bar.s Bell benz.ac berb bor Bov brom Bry Bufo calad Calc calc.caus calc.f calc.p Calc.s calc.sil camph Cann.s Canth caps Carb.ac Carb.an carb.v carbn.o carbn.s carc Caust cham chel chim Chin chin.ar chin.s chlol chlor Cic cimic cina cinnb cist cit.v Clem cob.n cocc com con cop Corn croc crot.h Crot.t cupr cupr.ar cur cycl daph dig Dulc elaps erech Euph euphr Fago ferr.i ferr.ma Fl.ac gamb Graph grat grin guare ham Hell Hep hipp Hura hydr hydrog hyos ign indg iod ip Iris jug.r kali.ar Kali.bi Kali.c Kali.chl Kali.i kali.m Kali.n kali.p Kali.s kali.sil Kreos lac.ac lac.c Lach lachn Lact laur led Lyc Mag.c mag.m Manc mang med Medus meph Merc Merc.c merc.cy merc.i.r merl Mez morg mur.ac

naja nat.ar Nat.c Nat.m Nat.p nat.s nat.sil nicc Nit.ac nux.v oena ol.an olnd op osm ox.ac pall par Petr ph.ac phel Phos phyt pitu plan plat plb psil Psor ptel Puls Ran.b Ran.s raph rat rheum rhod rhus.d rhus.r Rhus.t Rhus.v Rumx ruta sabad Sabin sal.ac samb sang sanic saroth sars scor Sec Sel seneg senn Sep Sil sol.n spig spong Squil stann staph stram stront.c sul.ac sul.i Sulph syc syph tab tarax tarent tarent.c Tell tep ter thuj trinit uran.n urt.u valer verat verat.v vinc Vip wies x.ray zinc zinc.p zinc.s zing

**ERUPÇÕES\_vesículas\_abdome 9r***ERUPTIONS\_vesicles\_abdomen*

apis arn caust crot.t kali.bi Merc merc.c nat.c rhus.t

**ERUPÇÕES\_vesículas\_amarelas 42r***ERUPTIONS\_vesicles\_yellow*

Agar am.m anac anag ant.c anthraci ars ars.s.f bufo calc.p carbn.s chel cic clem com crot.h crot.t cur Dulc euph Euphr Hydr Kali.n Kreos lach lyc Manc Merc mur.ac nat.c nat.s ph.ac psor ran.b ran.s raph Rhus.t Rhus.v sep sulph tab vip

**ERUPÇÕES\_vesículas\_ânus***ERUPTIONS\_vesicles\_anus*

brom carb.an carb.v nat.m scor

**ERUPÇÕES\_vesículas\_aquosas 22r***ERUPTIONS\_vesicles\_watery*

ars Bell bov canth clem cupr graph kali.c kali.n merc nat.c nat.s ol.an plat plb Rhus.t rhus.v sec Sulph tab vip zinc

**ERUPÇÕES\_vesículas\_ardendo (smarting) 15r***ERUPTIONS\_vesicles\_smarting*

con graph hell mag.c mang nat.c ph.ac phel plat rhod rhus.t rhus.v sil staph thuj

**ERUPÇÕES\_vesículas\_aréola vermelha 12r***ERUPTIONS\_vesicles\_red\_areola*

anac Calc cann.s crot.h crot.t kali.c kali.chl Nat.c sil sulph tab vip

**ERUPÇÕES\_vesículas\_azuladas***ERUPTIONS\_vesicles\_bluish*

ANTHRACI Ars bell con Lach Ran.b rhus.t vip

**ERUPÇÕES\_vesículas\_boca 98r***ERUPTIONS\_vesicles\_mouth*

acon agar am.c am.m ambr Anac ant.c ant.t apis arg.m arg.n Ars ars.s.f aur aur.ar aur.s Bar.c bar.s Bor bry Calc calc.p calc.s Canth caps Carb.an carb.v carc caust cham Chel chim cinnb croc crot.t cupr cycl gamb graph ham hell iod Kali.ar kali.bi kali.c kali.chl kali.i kali.m kali.n lac.c lach led lyc Mag.c manc mang med Merc merl mez mur.ac nat.ar Nat.c Nat.m nat.p nat.s nit.ac nux.v oena ox.ac petr phel phos plb psor rhod rhus.t rhus.v sabad sars sec seneg sep sil spig spong Staph Sul.ac sulph tarent tarent.c ter Thuj verat vip zinc zinc.p zing

**ERUPÇÕES\_vesículas\_boca\_ao\_redor***ERUPTIONS\_vesicles\_mouth\_around*

am.m Bor Hell mag.c nat.c Nat.m Nat.s

**ERUPÇÕES\_vesículas\_boca\_canto 10r***ERUPTIONS\_vesicles\_mouth\_corners\_of*

agar am.c caust Cic mag.c mez nat.c seneg senn verat

**ERUPÇÕES\_vesículas\_boca\_queimando 32r***ERUPTIONS\_vesicles\_mouth\_burning*

am.c Am.m ambr apis arg.m ars bar.c bar.s bry Caps  
Carb.an cycl gamb Kali.c kali.chl Kali.i kali.n Mag.c  
mang merl mez mur.ac nat.ar nat.c Nat.m nat.s phel  
psor seneg spong sulph thuj

**ERUPÇÕES\_vesículas\_branças 20r***ERUPTIONS\_vesicles\_white*

am.c berb cann.s caust clem con graph hell hep  
Kali.chl Lach Merc mez Nat.c phos rhus.t sabad Sulph  
Thuj valer

**ERUPÇÕES\_vesículas\_cabeça 16r***ERUPTIONS\_vesicles\_head*

Ars bov clem crot.t kali.bi merc nat.m ol.an olnd petr  
psor rhus.t sep Sulph tell tep

**ERUPÇÕES\_vesículas\_coçar\_após 38r***ERUPTIONS\_vesicles\_scratching\_after*

Am.c Am.m ant.c ars ars.s.f bar.c bar.s bell bry calc  
caust chin Cycl dulc graph grat Hep kali.ar kali.c  
kreos Lach laur mag.c mang merc nat.c nat.m nicc  
ol.an Phos Ran.b Rhus.t sabin sars sel sep spong Sulph

**ERUPÇÕES\_vesículas\_confluentes***ERUPTIONS\_vesicles\_confluent*

alum Cic phel rhus.t Sulph

**ERUPÇÕES\_vesículas\_córnea 30r***ERUPTIONS\_vesicles\_cornea*

Agar am.m ars Aur bar.c bell bufo Calc cann.s Chlol  
Euphr Hep ip Kali.bi Kali.chl kali.m Merc Merc.c  
mez Nat.c Nat.m Nit.ac petr psor Puls ran.b rhus.t sel  
sulph Syph

**ERUPÇÕES\_vesículas\_costas 32r***ERUPTIONS\_vesicles\_back*

am.c am.m ant.c arn bry calc.caus camph caust cic cist  
clem crot.h graph hura kali.bi Kali.c Lach mag.c morg  
naja nat.c nat.m nat.p nat.s petr ran.b rhus.t Sep stram  
vip wies zinc.s

**ERUPÇÕES\_vesículas\_duras***ERUPTIONS\_vesicles\_hard*

lach ph.ac phos sil

**ERUPÇÕES\_vesículas\_escamosas 10r***ERUPTIONS\_vesicles\_scurfy*

anac hell kali.bi merc nat.c nat.m nit.ac ran.b sil sulph

**ERUPÇÕES\_vesículas\_extremidades 125r***ERUPTIONS\_vesicles\_extremities*

acon acon.c am.m anac Ant.c Ant.t apis aran arg.n arn  
Ars ars.i ars.s.f asc.t aster bell bor bov brom bufo  
calad Calc calc.p calc.s cann.s canth carb.ac Carb.v  
carbn.o carbn.s Caust chin chlor cinnb cit.v clem  
cob.n cocc com con crot.h crot.t cupr cupr.ar cycl  
daph Dulc elaps fl.ac graph grat hell hep hipp hura  
hyos indg iod iris kali.ar kali.bi kali.c kali.chl kali.i  
kali.m kali.s kali.sil kreos lac.ac Lach lachn mag.c  
manc mang Merc mez nat.ar nat.c Nat.m nat.p nat.s  
nat.sil nit.ac olnd petr ph.ac Phos plan plb psil psor  
ptel puls Ran.b rhus.r Rhus.t Rhus.v ruta sabad sanic  
sars sec sel sep sil sol.n spig spong squil staph stram  
sul.i Sulph syc tarax tell ter thuj uran.n verat verat.v  
vinc vip zinc zinc.p

**ERUPÇÕES\_vesículas\_face 95r***ERUPTIONS\_vesicles\_face*

aeth Agar ail alum am.c am.m anac Ant.c ant.t arn Ars  
ars.s.f aur bar.c benz.ac berb bor brom bry calc calc.f  
calc.s canth caps carb.an Carbn.s caust chel chin cic  
cina cist Clem con crot.h Crot.t Dulc Euph ferr.i  
Graph hep hydr hydrog indg ip kali.ar kali.bi kali.c  
Kali.i kali.n lac.c lach lyc Mag.c Manc mang med  
Merc mez mur.ac nat.ar Nat.c Nat.m Nat.s Nit.ac  
nux.v ol.an Petr ph.ac phos plat plb Psor ran.b rat rhod  
Rhus.t rhus.v samb sanic sars Sep Sil stram stront.c  
Sulph syc syph tarax tarent thuj valer verat zinc zinc.p

**ERUPÇÕES\_vesículas\_fagedênicas 19r***ERUPTIONS\_vesicles\_phagedenic*

am.c Ars bor Calc caust cham clem graph hep kali.c  
Mag.c mang Merc nat.c Nit.ac Petr sep Sil Sulph

**ERUPÇÕES\_vesículas\_ferida\_em\_torno\_de***ERUPTIONS\_vesicles\_wound\_around\_a*

Lach rhus.t

**ERUPÇÕES\_vesículas\_gangrenosas 11r***ERUPTIONS\_vesicles\_gangrenous*

Ars bell Bufo Camph carb.v Lach mur.ac Ran.b Sabin  
Sec sil

**ERUPÇÕES\_vesículas\_garganta 12r***ERUPTIONS\_vesicles\_throat*

ant.t apis ars aur.m.n calc canth carb.an iris nit.ac  
ph.ac Rhus.t sep

**ERUPÇÕES\_vesículas\_genitalia\_feminina 10r***ERUPTIONS\_vesicles\_genitalia\_female*

ars Graph lyc nat.m nat.s petr Rhus.t Sep staph sulph

**ERUPÇÕES\_vesículas\_genvivas 17r***ERUPTIONS\_vesicles\_gums*

bell calc canth carc daph Iod kali.c Mag.c Merc mez  
nat.s petr rhus.v sep Sil staph zing

**ERUPÇÕES\_vesículas\_inflamadas 9r***ERUPTIONS\_vesicles\_inflamed*

am.m anac bar.c bell Crot.t dulc kali.n rhus.t rhus.v

**ERUPÇÕES\_vesículas\_lábios 41r***ERUPTIONS\_vesicles\_lips*

agar ail Alum am.c am.m ant.t asc.t aur berb bor bov  
calc.s Carb.an chel chin.s cic Clem com Con hell hep  
kali.p kali.s lac.ac lac.c Mag.c Mag.m mang merc  
nat.c Nat.m nat.s Nit.ac par plat rhod sang Sanic seneg  
sil valer

**ERUPÇÕES\_vesículas\_língua 89r***ERUPTIONS\_vesicles\_tongue*

acon agar Am.c Am.m ant.c ant.t Apis Arg.m arg.n Ars  
Bar.c bar.s Bell berb Bor brom bry Calc calc.p Canth  
Caps Carb.an carb.v Caust cham chim chin chin.ar  
chlol clem croc cupr Graph Ham Hell hydr indg iod  
kali.ar Kali.c kali.chl kali.i Lac.ac Lach Lyc Mag.c  
mag.m manc mang med Merc merc.cy merl mez  
Mur.ac Nat.ar nat.c Nat.m nat.p nat.s Nit.ac Nux.v  
phel phos phyt plb puls ran.s rhod Rhus.t rhus.v sabad  
sal.ac sars Sep spig spong squil Staph stram Sul.ac  
Sulph tarent.c Thuj verat vip zinc zinc.p zing

**ERUPÇÕES\_vesículas\_língua\_bordas 23r***ERUPTIONS\_vesicles\_tongue\_edges\_of*

am.c apis arg.n Calc canth Carb.an carb.v caust ham  
lach mag.c mang merc.cy nat.c nat.m nit.ac phos Phyt  
sep Spong sulph tarent.c Thuj

**ERUPÇÕES\_vesículas\_língua\_ponta 32r**

*ERUPTIONS\_vesicles\_tongue\_tip\_of*

agar am.c Am.m aphis Apis Bar.c Bell berb Calc.p  
caps carb.an Caust cycl Graph Hydr indg kali.c Kali.i  
kali.n Lach Lyc merc.i.r mur.ac nat.c Nat.m Nat.p  
nat.s phos Puls sal.ac sep thuj

**ERUPÇÕES\_vesículas\_língua\_queimando 28r**

*ERUPTIONS\_vesicles\_tongue\_burning*

Acon am.c Apis arg.m ars bar.c bar.s bry Calc calc.p  
Caps Carb.an Graph kali.chl Lyc Mag.c mang mez  
Mur.ac nat.s Nit.ac phel sep Spig spong sul.ac Sulph  
Thuj

**ERUPÇÕES\_vesículas\_mãos 79r**

*ERUPTIONS\_vesicles\_hand*

am.m anac Anag ant.c anthraci apis aran arg.n arn ars  
bell bor bov brom bufo calc Carb.ac carbn.s caust chin  
cic clem cob.n cocc com crot.h graph grat hell hep  
indg iod kali.ar kali.bi kali.c kali.chl kali.i Kali.s  
kali.sil kreos lac.ac Lach laur mag.c mag.m manc  
Merc merl mez nat.c Nat.m Nat.s nit.ac olnd Petr phos  
plan Psor ptel puls Ran.b Rhus.t Rhus.v ruta sanic sars  
sec Sel Sep Sil spig Squil Sulph syc ter uran.n verat.v  
vip zinc

**ERUPÇÕES\_vesículas\_marrons 9r**

*ERUPTIONS\_vesicles\_brown*

anag ant.c carb.v lyc mez nit.ac phos sep thuj

**ERUPÇÕES\_vesículas\_membros\_inferiores 51r**

*ERUPTIONS\_vesicles\_limbs\_lower*

acon acon.c am.c Ant.c apis arn Ars asc.t aster bell  
Bov Bufo Calc cann.s carb.v carbn.o Caust chin clem  
cupr dulc elaps Graph hyos iod kali.ar kali.bi lach  
lachn manc mez Nat.c Nat.m nat.p Nit.ac Petr ph.ac  
phos Rhus.t rhus.v sabad sars sec sel Sep Sil Sulph tell  
thuj verat zinc

**ERUPÇÕES\_vesículas\_nariz 21r**

*ERUPTIONS\_vesicles\_nose*

am.c ant.c chel clem crot.t lac.ac Lach Mag.c mag.m  
Mez nat.c Nat.m nit.ac petr phel phos Plb Rhus.t sil  
thuj verat

**ERUPÇÕES\_vesículas\_orelha 18r**

*ERUPTIONS\_vesicles\_ear*

alum ars calc caust chin cic graph meph nat.m nice  
Olnd phos psor ptel rhus.t rhus.v sep Tell

**ERUPÇÕES\_vesículas\_palato 13r**

*ERUPTIONS\_vesicles\_palate*

calc canth carb.v iod Mag.c manc nat.s Nit.ac Nux.v  
phos rhus.t spig sulph

**ERUPÇÕES\_vesículas\_pálpebras 16r**

*ERUPTIONS\_vesicles\_lids*

aur berb Cimic Crot.t dulc kali.bi mez nat.s pall Psor  
rhus.t rhus.v Sars sel thuj urt.u

**ERUPÇÕES\_vesículas\_peito 21r**

*ERUPTIONS\_vesicles\_chest*

aeth alum am.m arund bell calc calc.s camph carbn.s  
caust Graph kali.i led medus Merc morg ran.b rhus.t  
sep stram sulph

**ERUPÇÕES\_vesículas\_pênis 18r**

*ERUPTIONS\_vesicles\_penis*

aloe ars.h Calc carb.v Caust Crot.t Graph Hep kali.i  
Merc Nit.ac Ph.ac Rhus.t Rhus.v Sep stann tep thuj

**ERUPÇÕES\_vesículas\_pênis\_glande**

*ERUPTIONS\_vesicles\_penis\_glans*

Ars.h caust Merc nit.ac Ph.ac rhus.t stann thuj

**ERUPÇÕES\_vesículas\_pênis\_ulcerando**

*ERUPTIONS\_vesicles\_penis\_ulcers, v. becoming*

caust Merc Nit.ac thuj

**ERUPÇÕES\_vesículas\_pequenas 13r**

*ERUPTIONS\_vesicles\_small*

ail am.m cann.s fl.ac graph hell lach mang merc nat.m  
nit.ac rhus.t thuj

**ERUPÇÕES\_vesículas\_perna 20r**

*ERUPTIONS\_vesicles\_leg*

Ant.c asc.t bell bov Caust com dulc hyos kali.bi Kali.c  
mang Psor Rhus.t sars Sec sep staph stram Sulph vip

**ERUPÇÕES\_vesículas\_pés 36r**

*ERUPTIONS\_vesicles\_foot*

Ars aster bell bov bufo calc carbn.o Caust Con cycl  
elaps Graph hell kali.ar kali.bi kali.c lach Manc merc  
nat.c nat.m nat.s nit.ac petr Phos pitu psor rhus.v Sec  
sel sep sil sulph tarax vip zinc

**ERUPÇÕES\_vesículas\_pinicando 11r**

*ERUPTIONS\_vesicles\_stinging*

am.c calc cham clem crot.t nat.m Nit.ac sil spong  
Staph Tell

**ERUPÇÕES\_vesículas\_pretas**

*ERUPTIONS\_vesicles\_black*

ail ANTHRACI arg.n Ars Lach nat.c petr vip

**ERUPÇÕES\_vesículas\_prurido 30r**

*ERUPTIONS\_vesicles\_itching*

aeth am.c am.m Anac ant.c ant.t apis ars.h bry Calc  
Canth Carb.ac caust clem crot.t daph Fl.ac Graph  
Jug.r Lach mag.c Mez Nat.c Rhus.t rumx sel Sep sil  
sulph tell

**ERUPÇÕES\_vesículas\_queimando 39r**

*ERUPTIONS\_vesicles\_burning*

agar am.c am.m Anac anag ars aur Bar.c bov calc  
carb.ac carb.v caust Crot.t graph guare hep kali.n lach  
mag.c mag.m mang merc Mez Mur.ac nat.c nat.m  
nit.ac phos plat Ran.b rhus.t seneg sep sil Spig spong  
staph sulph

**ERUPÇÕES\_vesículas\_queimando\_língua 27r**

*ERUPTIONS\_vesicles\_burning\_tongue*

Acon am.c Apis arg.m ars bar.c bar.s bry Calc calc.p  
Caps Carb.an Graph kali.chl Lyc Mag.c mang mez  
Mur.ac nat.s Nit.ac sep Spig spong Sul.ac Sulph Thuj

**ERUPÇÕES\_vesículas\_queixo 13r**

*ERUPTIONS\_vesicles\_chin*

agar anac canth Cic crot.t hep Manc Nat.c Nat.m Nat.s  
Nit.ac Sanic Sars

**ERUPÇÕES\_vesículas\_rompendo**

*ERUPTIONS\_vesicles\_cracked, breaking*

Bry Crot.h Lach mang phos Vip  
**ERUPÇÕES vesículas sangue, cheias de 15r**  
*ERUPTIONS vesicles blood, filled with*  
 Ail Ars aur bry camph canth carb.ac fl.ac graph kali.p  
 Lach nat.c Nat.m Sec sulph  
**ERUPÇÕES vesículas sol, por exposição**  
*ERUPTIONS vesicles sun, from exposure to*  
 acon camph Kali.i Staph  
**ERUPÇÕES vesículas supurando 19r**  
*ERUPTIONS vesicles suppurating*  
 Am.m aur bov calc carb.v graph mag.c Nat.c nit.ac  
 petr phos puls ran.b ran.s rhus.t sars sulph vip zinc  
**ERUPÇÕES vesículas tensivas**  
*ERUPTIONS vesicles tensive*  
 am.m Hura kali.n mag.c mag.m mur.ac nat.c  
**ERUPÇÕES vesículas transparentes**  
*ERUPTIONS vesicles transparent*  
 con kali.c lach Mag.c mag.m mang merc Ran.b  
**ERUPÇÕES vesículas ulceradas 10r**  
*ERUPTIONS vesicles ulcerated*  
 Calc caust Clem cupr.ar graph Merc nat.c petr Sulph  
 Zinc  
**ERUPÇÕES vesículas úmidas 11r**  
*ERUPTIONS vesicles humid*  
 hell hep lach mang Merc phos ran.b ran.s Rhus.t sulph  
 vip  
**ERUPÇÕES vesículas vermelhas 14r**  
*ERUPTIONS vesicles red*  
 Ant.c calc.p cic crot.h cycl fl.ac lach mang merc nat.c  
 Nat.m ol.an sil valer  
**ESCARA decúbito (bedsore decubitus) 66r**  
*BEDSORES decubitus*  
 Agar am.c am.m ambr ant.c Arg.n Arn ars bapt bar.c  
 bell bov Calc calc.p canth carb.an Carb.v caust cham  
 Chin coff colch crot.h dros euph fl.ac Graph Ham Hep  
 hippoz Hydr Hyper Ign kali.ar kali.c kreos Lach Led  
 Lyc mag.m mang Merc mez Nat.c nat.m nit.ac nux.v  
 olnd op paeon Petr ph.ac phos Plb Puls rhus.t ruta sel  
 Sep Sil spig squil Sul.ac Sulph ter zinc  
**ESCLEROSE lateral amiotrófica 21r**  
*SCLEROSIS amyothophic lateral s.*  
 ang Arg.n Ars calc cupr cur dub hyper kali.p Lach  
 Lath merc nux.v Phos pic.ac Plb rhus.t sec sep sulph  
 zinc  
**ESCLEROSE múltipla (7) 49r**  
*SCLEROSIS multiple (7)*  
 Alum arag aran.ix arg.m Arg.n ars.br Aur Aur.m bar.c  
 bar.m bell calc cann.i carbn.s Caust chel Con Crot.h  
 des.ac Gels halo hyosin irid kreos Lath Lyc mand med  
 Nat.m nux.v ox.ac Phos Phys Pic.ac Plb psil sec sep  
 sil stry sulph syph tarent thal thala thuj wildb xan zinc  
**ESCORBUTO (scurbutus, scurvy) 88r**  
*SCORBUTUS scurvy*  
 acet.ac agav.a agn all.s aln alum alumn Am.c am.m  
 ambr ant.c aran arg.m Ars ars.i arum.m aur bell bor  
 bov brass bry Calc canth caps Carb.an Carb.v cary  
 caust cetr chin chin.s cic Cist cit.ac cit.l cit.v coca  
 coch con Dulc elat gali graph Ham Hep Iod jug.c jug.r

Kali.c kali.chl Kali.m kali.n kali.p kreos lach lyc  
 mag.m Merc Mur.ac nat.hchls Nat.m Nit.ac nux.m  
 Nux.v petr ph.ac phos plb psor rat rhus.t ruta sabin  
 sacch sanic sed.ac sep Sil sin.n sol.t.ae stann Staph  
 sul.ac Sulph tart.ac tep zinc  
**ESCORIAÇÃO (excoriation) (gh) (GN) 214r**  
*EXCORIATION (gh) (GN)*  
 acon Aesc aeth agar agn ail all.c allox aln aloe alum  
 alum.sil alumn Am.c am.caust am.m ambr anac anan  
 ang ant.c ant.t apis arg.m arg.n arn ars Ars.i ars.s.f  
 Arum.t arund asc.c asc.t aur aur.m bac bapt bar.c bar.s  
 bell bell.p benz.ac berb bor bov brach brom bros.g bry  
 bufo calad calc Calc.p calc.s calc.sil Calen cann.s  
 Canth Caps carb.ac Carb.an carb.v carbn.s cast.eq  
 Caul Caust cham chel Chin chin.ar chin.b chlor cina  
 Cist clem coc.c Cocc coff colch coloc con cop Cor.r  
 crot.t Cund cupr dig dios dire dros dulc eug eup.per  
 euph fago ferr ferr.i fl.ac form Gamb goss Graph grat  
 ham Hell Helon Hep hydr hydrog hyos hyper ign ind  
 iod ip kali.ar kali.bi kali.c Kali.chl kali.i kali.m Kali.p  
 kali.s kali.sil kreos lac.ac lac.c Lach laur led lil.t lob  
 Lyc Lyss mag.c mag.m Mang med meph Merc Merc.c  
 merc.i.f merc.i.r merc.sul mez morg mur.ac murx narz  
 nat.ar nat.c nat.m nat.p nat.s nit.ac nux.m nux.v Ol.an  
 Oln osm ox.ac pall par Petr ph.ac phos phys physal  
 phyt Plan plat plb Podo Psor puls ran.b Ran.s Rat  
 rheum rhod rhus.t rob rumx ruta sabin sang sanic sars  
 sec sel Sep sil sin.n spong squil staph stram sul.ac sul.i  
 Sulph sumb syph tarax tarent teucr thuj til tril Tub  
 urt.u verat Vesp viol.t zinc  
**ESCORIAÇÃO axila 11r**  
*EXCORIATION axilla*  
 ars aur carb.v con Graph mez sanic Sep Sulph teucr  
 zinc  
**ESCORIAÇÃO boca ,cantos da 31r**  
*EXCORIATION mouth ,corners of*  
 ant.c Ars Arum.t arund bac bell bov brach Caust Cocc  
 Cund dios eup.per form Hell ign ind ip kreos Lyc  
 Merc mez mur.ac nat.c nat.m pall phos Psor sul.ac  
 Sulph zinc  
**ESCORIAÇÃO boca mucosa 48r**  
*EXCORIATION mouth mucous*  
 ail am.caust am.m ambr ant.c apis ars ars.s.f Arum.t  
 arund bapt bell berb bufo calc Canth Carb.an carb.v  
 chlor cina coc.c dig fl.ac hell hydr ip kali.ar kali.c  
 kreos lac.ac Lach mag.m med merc merc.sul mez  
 mur.ac nit.ac nux.v ph.ac Phos sang sep spong stram  
 sul.ac sulph Tub  
**ESCORIAÇÃO cervix 10r**  
*EXCORIATION cervix*  
 alum arg.m arg.n hydr kali.bi kreos merc phyt sul.ac  
 thuj  
**ESCORIAÇÃO coxas ,entre 43r**  
*EXCORIATION thighs ,between*  
 aeth Am.c Ambr anan ars ars.s.f aur bar.c bufo Calc  
 carb.an carb.v carbn.s CAUST cham Chin chin.ar coff  
 goss GRAPH Hep iod kali.ar Kali.c Kreos Lyc meph

Merc nat.ar Nat.c nat.m Nit.ac Petr phos rhod ruta  
sang SEP squil Sul.ac Sulph thuj zinc

**ESCORIAÇÃO\_coxas\_por andar**

*EXCORIATION\_thighs\_from\_walking*

aeth Graph ruta sul.ac Sulph

**ESCORIAÇÃO\_dedos, entre**

*EXCORIATION\_fingers\_between*

graph laur physal

**ESCORIAÇÃO\_erosão\_cervix 35r**

*EXCORIATION\_erosion\_cervix*

aln alumn arg.n ars bell.p bor bufo Calen carb.ac  
carb.v Caul Graph Helon Hydr ign kreos lac.c Lach  
lyc Lyss med merc Merc.c merc.i.r murx nat.m nit.ac  
Phyt rhus.t rob Sep sul.ac Thuj tril Vesp

**ESCORIAÇÃO\_escroto 29r**

*EXCORIATION\_scrotum*

arn Ars bar.c berb calc Calc.p caust chel cop graph  
Hep kali.c lyc med merc narz nat.c nat.m nit.ac nux.v  
petr ph.ac plb rhus.t sil Sulph sumb Thuj zinc

**ESCORIAÇÃO\_escroto\_coxas e entre 16r**

*EXCORIATION\_scrotum\_thighs\_and\_between*

bar.c caust cop Graph hep Lyc med Merc Nat.c Nat.m  
Nit.ac nux.v Petr rhus.t Sulph Thuj

**ESCORIAÇÃO\_garganta 14r**

*EXCORIATION\_throat*

Aesc ant.c ars canth carb.v dig fago hell mur.ac Nit.ac  
phos phyt sang sul.ac

**ESCORIAÇÃO\_genitália\_feminina 54r**

*EXCORIATION\_genitalia\_female*

agar all.c Alum Am.c Ambr arg.m arg.n ars berb Bov  
Calc calc.s CARB.V carbn.s Caust cham Con ferr.i  
fl.ac Graph helon Hep hydr hyos ign kali.bi KALI.C  
kali.s Kreos lac.c lil.t Lyc meph Merc murx nat.c  
Nat.m nat.s Nit.ac Petr ph.ac phyt puls rhus.t sabin  
sars Sep Sil staph sul.ac Sulph tarent Thuj til

**ESCORIAÇÃO\_genitália\_feminina\_menstruação  
durante 14r**

*EXCORIATION\_genitalia\_female\_menses\_during*

all.c Am.c bov carb.v Caust Graph hep Kali.c kreos  
nat.s rhus.t Sars sil Sulph

**ESCORIAÇÃO\_genitália\_masculina 65r**

*EXCORIATION\_genitalia\_male*

alum alum.sil am.c ambr anan arn ars asc.t aur bar.c  
berb calad calc calc.p calen cann.s Carb.v Caust Cham  
chel chin coff cop Cor.r crot.t Graph Hep hyos ign iod  
kali.c kali.i Lyc med meph Merc Merc.c merc.i.r mez  
mur.ac narz nat.c nat.m nit.ac Nux.v osm petr ph.ac  
phos phyt plat plb Podo psor rhod rhus.t rumx sanic  
Sep sil Sulph sumb Thuj verat zinc

**ESCORIAÇÃO\_joelho ,dobra do**

*EXCORIATION\_knee\_bend\_of*

Ambr Sep

**ESCORIAÇÃO\_juntas, dobras 10r**

*EXCORIATION\_joints\_bends\_of*

bell Caust Graph lyc Mang Ol.an Petr Sep squil Sulph

**ESCORIAÇÃO\_lábios 39r**

*EXCORIATION\_lips*

all.c am.c am.m ant.t Ars Arum.t bor brom bros.g calc  
canth Caust cham cop cupr Graph ham Hell ign Iod  
kali.c Kali.p kreos lac.c Lach lyc mag.c mang merc  
mez Mur.ac nat.m Nit.ac phos sanic Sep sin.n stram  
sulph

**ESCORIAÇÃO\_língua 40r**

*EXCORIATION\_tongue*

agar am.c apis ars ars.s.f arum.t Aur aur.m bapt Calc  
Canth Carb.ac carb.v Cist dig kali.ar kali.c Lach lyc  
MERC Merc.c mez Mur.ac nat.c nat.m Nit.ac NUX.V  
op ox.ac ph.ac Phos Ran.s rhus.t sabad Sep SIL sul.ac  
sulph syph tarax

**ESCORIAÇÃO\_mama (por esfregar)**

*EXCORIATION\_mammae\_from\_rubbing*

alumn con

**ESCORIAÇÃO\_mamilos 32r**

*EXCORIATION\_nipples*

alumn anan arg.n ARN CALC calc.p calc.sil cast.eq  
Caust Cham crot.t dulc Fl.ac Graph Ham Hell hyper  
Ign lil.t Lyc Merc Nit.ac nux.v phos Phyt psor Puls  
Sang Sep Sil SULPH zinc

**ESCORIAÇÃO\_nádegas, entre 25r**

*EXCORIATION\_nates\_between*

arg.m ars.s.f arum.t benz.ac berb bufo calc canth  
carb.v carbn.s caust cham Graph kreos lyc med merc  
nat.c nat.m Nit.ac puls rhus.t sang Sep sulph

**ESCORIAÇÃO\_olho\_canto do 17r**

*EXCORIATION\_eye\_canthi*

alum ant.c apis Ars bor bry calc euph hell kali.bi kali.c  
nat.m nux.v puls sep staph zinc

**ESCORIAÇÃO\_olho\_canto\_externo**

*EXCORIATION\_eye\_canthi\_outer*

ant.c bor calc sep zinc

**ESCORIAÇÃO\_orelha atrás**

*EXCORIATION\_ear\_behind*

Graph kali.c nit.ac petr sil sulph

**ESCORIAÇÃO\_pálpebras 16r**

*EXCORIATION\_lids*

am.c apis Arg.n Ars ars.s.f Calc graph Hep kreos led  
Med Merc Merc.c Nat.m sec Sulph

**ESCORIAÇÃO\_pele 76r**

*EXCORIATION\_skin*

acon agar alum am.c anac ang ant.c Arg.m arn Ars  
Ars.i ars.s.f Arum.t aur Bar.c bar.s bell bor bov bry  
Calc Calc.s calc.sil canth carb.an Carb.v Carbn.s  
Caust Cham Chin clem colch dros Graph Hep hydr  
ign iod kali.ar kali.c Kali.chl kali.m kali.s kali.sil  
kreos lach laur Lyc mang Merc Merc.c Nat.m nat.p  
Nit.ac Olnd par Petr ph.ac phos plb psor puls Rhus.t  
ruta sabin sars sel Sep sil squil sul.ac sul.i Sulph tarax  
til viol.t

**ESCORIAÇÃO\_pele\_coçar, após 42r**

*EXCORIATION\_skin\_scratching\_after (must scratch it raw)*

agar Alum am.c anac ang ant.c arg.m arn Bar.c bov  
calc calc.sil Carbn.s caust chin dros Graph hep kali.c  
kali.sil kreos Lach Lyc mang merc Olnd Petr phos plb  
psor puls rhus.t ruta sabin sel Sep sil squil sul.ac Sulph  
tarax Til

**ESCORIAÇÃO\_pele\_crianças 13r***EXCORIATION\_skin\_children*

acon Bor Carb.v caust Cham Graph ign lyc Merc puls sep sil sulph

**ESCORIAÇÃO\_pênis***EXCORIATION\_penis*

cop kali.i Nit.ac

**ESCORIAÇÃO\_pênis\_glande 14r***EXCORIATION\_penis\_glans*

alum.sil anan ars asc.t cor.r graph Merc merc.i.r Nat.c Nat.m Nit.ac sep Sulph Thuj

**ESCORIAÇÃO\_pênis\_prepúcio 29r***EXCORIATION\_penis\_prepuce*

alum anan Ars Calad calen cann.s carb.v Caust cham chin chin.b cop Cor.r hep ign Merc Mez mur.ac nat.c Nit.ac nux.v ph.ac phyt Psor rumx sep Sil thuj verat

**ESCORIAÇÃO\_períneo 19r***EXCORIATION\_perineum*

alum arum.t aur.m Calc carb.an Carb.v Caust Cham Graph Hep ign Lyc Merc Petr puls rhod Sep Sulph thuj

**ESCORIAÇÃO\_perna***EXCORIATION\_leg*

lach

**ESCORIAÇÃO\_pés\_dedos 31r***EXCORIATION\_foot\_toes\_between*

aur.m bar.c berb carb.an carb.v clem eug Fl.ac Graph hydr hydrog iod lach lyc mang merc.i.f mez morg Nat.c nat.m nit.ac petr ph.ac phys ran.b sanic Sars Sep Sil syph zinc

**ESCORIAÇÃO\_pés\_dedos\_por\_transpiração 12r***EXCORIATION\_foot\_toes\_from\_perspiration*

Bar.c Carb.v fl.ac Graph iod lyc Nit.ac Petr Sanic Sep Sil Zinc

**ESCORIAÇÃO\_pés\_solas***EXCORIATION\_foot\_soles*

sil

**ESCORIAÇÃO\_reto 80r***EXCORIATION\_rectum*

Aesc Agar agn all.c allox aloe alum am.c am.m ant.c Apis arg.m arg.n Ars ars.s.f arum.t asc.c aur.m bapt Bar.c bell Berb bufo Calc calc.s CAPS carb.an Carb.v Carbn.s Caust Cham coloc direc ferr Gamb gels Graph grat hep Hydr Ign kali.ar kali.bi kali.c kali.s kreos lach lob Lyc mag.c mag.m Med Merc Merc.c mur.ac nat.ar Nat.m Nat.p Nit.ac nux.m nux.v Petr phos Plan Podo Puls Rat rheum rhod rhus.t sang Sanic Sep Sulph sumb Syph Thuj Tub urt.u zinc

**ESCORIAÇÃO\_reto\_coça\_o\_ânus 18r***EXCORIATION\_rectum\_rub\_anus\_until\_raw\_must*

Agar alum am.c Arg.n Bar.c Calc Carb.v Carbn.s Caust Graph kali.c Lyc Merc Petr phos Puls Sep Sulph

**ESCORIAÇÃO\_reto\_nádegas 16r***EXCORIATION\_rectum\_nates\_between*

arg.m ars.s.f arum.t Berb bufo calc carb.v Carbn.s Graph Kreos nat.m Nit.ac puls sang Sep Sulph

**ESCORIAÇÃO\_reto\_nádegas\_por\_andar***EXCORIATION\_rectum\_nates\_from\_walking*

arg.m Caust graph nat.m Nit.ac

**ESCORIAÇÃO\_reto\_por\_fezes 20r***EXCORIATION\_rectum\_from\_the\_stools*

Aloe Apis Ars arum.t asc.c Bapt coloc direc Kreos lob mag.m Merc mur.ac Nit.ac nux.m Nux.v rheum sang Sulph Tub

**ESCORIAÇÃO\_vagina 10r***EXCORIATION\_vagina*

alum berb Cham hydr hyos ign Kali.bi kali.c merc nit.ac

**ESCROTO\_umidade (scrotum moisture)***SCROTUM\_moisture*

Calc.p chel cop nat.c Petr Sil Sulph zinc

**ESCROTO\_umidade\_coxas 10r***SCROTUM\_moisture\_scrotum\_and\_thighs\_between*

Bar.c carb.v Hep lyc merc nat.c nat.m petr rhod Sulph

**ESCURO\_agg. (darkness) (3) 31r***DARKNESS\_agg. (3)*

Acon alum Am.m Anac Ang Arg.n Ars Aur bar.c CALC camph Cann.s Carb.an Carb.v caust con Gels Lyc nat.m osm Phos Plat PLB Puls Rhus.t staph STRAM Stront.c sul.ac Valer zinc

**ESCURO\_am. (3) 79r***DARKNESS\_am. (3)*

Acon agar Agn am.c Am.m Anac anh Ant.c arg.n arn Ars Asar Bar.c Bell Bor bry CALC camph carb.an Caust Cham Chin cic Cina Clem coc.c coca cocc Coff Colch CON Croc Dig Dros EUPHR GRAPH Hell Hep Hyos Ign kali.c kali.n lach Laur Lyc mag.c Mag.m Mang Merc mez mur.ac Nat.c nat.m Nit.ac nux.m Nux.v petr Ph.ac PHOS Puls rhod rhus.t ruta Sang Sars sel Seneg Sep Sil Spig staph Stram Sulph tarax tarent thuj valer verat zinc

**ESFORÇO\_físico\_agg. (exertion) 203r***EXERTION\_physical\_agg.*

Acon aconin act.sp aesc aeth Agar agn allox alst Alum Alum.p alum.sil Alumn Am.c am.m Ambr ammc Anac ant.c Ant.t apis apoc Arg.m Arg.n arist.cl ARN ARS Ars.i ars.s.f asaf asar Aur aur.ar aur.i aur.m aur.s bar.c bar.i Bar.s bcg Bell.p Benz.ac berb beryl Bol.la bor bov Brom BRY buni.o buth.a Cact Calc Calc.ar calc.f calc.i Calc.p Calc.s calc.sil Cann.s CARB.AN Carb.v carc Caust Chel Chin chin.ar chin.s cic cimic cina cist coc.c coca Cocc Coff Colch Con crat Croc Crot.h Dig erig euphr Ferr Ferr.ar Ferr.i Ferr.p ferr.pic fl.ac flor.p Gels glon graph Guaj Ham hell Helon Hep hydrog iber ign Iod Ip Kali.ar Kali.bi Kali.c kali.m kali.n Kali.p kali.s kali.sil Kalm Kreos Lac.d Lach lact Laur led lil.t Lob Lyc Lycps m.arct mag.p meny Merc Merc.c mill Mur.ac murx naja Nat.ar NAT.C Nat.caus Nat.m Nat.p nat.s nat.sil Nit.ac Nux.m Nux.v Olnd ovi.p Ox.ac paro.i petr Ph.ac Phos phys Pic.ac plat Plb Podo prot Psor Puls Rheum Rhod RHUS.T Ruta sabad Sabin sacch.l Sang sanic sarcol.ac sars scut sec Sel Sep Sil sol.n Spig Spong Squil Stann Staph stront.c stroph.h stroph.s sul.ac sul.i SULPH sumb tab



Tarent tax tell ter Teucr ther Thuj thymol Tub v.a.b  
Valer Verat wye Zinc zinc.p Ziz

**ESFORÇO físico am. 37r**

*EXERTION\_physical\_am.*

adon aesc Agar alum Alum Arg.n brom calc canth carb.ac  
carc caust cupr Cycl Fl.ac helon Hep Ign jug.c kali.br  
kali.c LIL.T medus nat.m ped petr Phys plb rauw  
Rhus.t SEP Sil stann sul.ac thlas tril Tub tub.r

**ESFORÇO físico transtornos por (12) 22r**

*EXERTION\_physical\_ailments from (12)*

agar alum ars calc Carb.an carb.v cimic cocc con  
epiph kali.c mill nat.c ovi.p rhus.t ruta sanic scut sel  
sil sulph ter

**ESFREGAR\_agg. (rubbing; massage) 51r**

*RUBBING\_agg. (r. massage agg.)*

aloe Am.m ANAC arn Ars Bism bor Calad Calc  
cann.s Canth Caps carb.an Caust cham chel Coff CON  
cupr dros Graph Guaj kreos Lach Led mag.c mang  
Merc Mez mur.ac nat.c olnd osm par ph.ac phos PULS  
rhus.t seneg Sep Sil Spig Spong squil stann Staph  
stram STRONT.C Sulph tell thuj

**ESFREGAR\_am. 114r**

*RUBBING\_am.*

acon agar agn Alum Alum am.c Am.m ambr anac  
ang ant.c ant.t Arn Ars Asaf bell bell.p benz.ac bor bov  
bry bufo CALC Calc.f camph cann.s CANTH Caps  
Carb.ac Carb.an cast caust cedr Chel Chin Cic Cina  
cod colch croc crot.t Cupr Cycl dios Dros euph form  
Guaj ham hed hep Ign indg iod kali.c kali.m Kali.n  
kreos Laur lil.t lyss Mag.c Mag.m Mag.p mand Mang  
med Meny Merc mim.p Mosch Mur.ac NAT.C nit.ac  
Nux.v OL.AN Olnd osm pall Ph.ac PHOS plat PLB  
Podo puls rad.br ran.b Rhus.t Ruta sabad sabin samb  
sars Sec Sel seneg sep sil spig spong Stann Staph  
sul.ac Sulph Tarax Tarent Thuj urt.u Valer verat.v  
viol.t Zinc zinc.p zinc.val

**ESFREGAR\_gentilmente com a mão am. 28r**

*RUBBING\_gently with hand am. (eyes etc)*

alum arn Asaf bism CALC canth Caps carb.an Cina  
Croc CYCL Dros guaj hep ign mang meny Merc  
Mur.ac NAT.C nit.ac Phos Plb Puls Ruta sulph Thuj  
zinc

**ESPASMO (spasms) (gh) (GN) 229r**

*SPASMS\_gh (GN)*

acon acon.c aconin act.sp aesc Agar alum Alum am.c  
am.m ambr anac anan ang ant.c ant.t Apis Arg.m arg.n  
arn ars arum.t asaf asar atro aur aur.m Bapt Bar.c bar.s  
Bell berb bism bor bov brom bry bufo cact cadm.s caj  
calad Calc Calc.p camph cann.i cann.s Canth Caps  
Carb.ac carb.v carbn.s caul caust cedr Cham Chel  
chim chin chin.ar chin.s chlor choc Cic Cimic Cimx  
Cina clem Coc.c cocain cocc coch Cod coff coffin  
colch coll coloc con conin Cop croc Crot.c Crot.h  
Cupr cupr.a dig dios dros dulc dys Elaps Elat eup.per  
eup.pur euph Euphr ferr ferr.ar ferr.m ferr.p fl.ac gels  
Glon graph guaj guar guare hell Hep hist hydr hydr.ac  
hyos hyosin hyper ictod Ign iod ip ipom iris Jab jatr

kali.ar kali.bi Kali.br kali.c kali.i kali.n kali.p kali.s  
Kreos lach lact lat.m Laur led lil.t Lob lup lyc lycps  
Lyss mag.m mag.p manc Mang med meny merc  
merc.c Mez Morph mosch mur.ac Mygal Naja nat.c  
Nat.m Nat.s nicc nit.ac nux.m Nux.v oena ol.an olnd  
op orni ox.ac paull petr Ph.ac Phel phos phys phyt pilo  
Plat Plb prot Prun Puls ran.b rat rhod rhus.t ruta sabad  
samb sang sang.n santin Sars sec seneg sep sil Sol.c  
spig spong stann staph stram stront.c stry sul.ac sulph  
syph Tab tarax tarent ter thuj Upa uva uza valer verat  
verat.v Verb Vib Viol.o vip visc zinc zinc.p Ziz

**ESPASMO\_abdome 54r**

*SPASMS\_abdomen (of muscles)*

acon acon.c act.sp ant.t arg.n arn ars bism bry bufo  
carb.v caul caust cocc coffin colch conin Cupr cupr.a  
ferr ferr.m gels guare ictod ip Kali.br kali.i Kreos led  
lyc mag.p merc merc.c mosch mur.ac nux.m Nux.v  
olnd op Plb sabad samb santin sep sil stann stram stry  
sul.ac sulph Tab uza verat zinc

**ESPASMO\_bexiga 60r**

*SPASMS\_bladder*

Ant.t arg.n arn asaf Bell Berb bry cact calad Calc  
Camph cann.s Canth Caps carb.v carbn.s caul chim  
chin clem Coc.c colch coloc con Cop dig eup.pur Gels  
guar hell hydr Hyos hyper Ip kali.br lach lup lyc  
mag.p manc med Merc Nux.v op petr Ph.ac phos phys  
Prun Puls ruta Sars sec Sep sulph tarent ter Uva Vib  
zinc

**ESPASMO\_bexiga\_colo 14r**

*SPASMS\_bladder\_neck*

arg.n Arn bell cact cann.s Colch cop hyos kali.br  
mag.p nux.v Prun puls ruta

**ESPASMO\_cervical repuxões espasmódicos 40r**

*SPASMS\_cervical - spasmodic drawing*

Acon alum ant.c Apis Bell calc camph cann.i cedr  
Cham chin Cic Cimic Cina Cupr eup.per Gels Glon  
Hell Hep hyos hyper Ign Ip kreos Lyc Mez mur.ac  
Nat.m Nat.s Nux.v Op Phel phyt plb samb stram Tab  
verat.v Zinc

**ESPASMO\_ciliar músculo 21r**

*SPASMS\_ciliary muscle*

Agar Arg.n aur aur.m caust gels hyosin ip Jab lil.t  
Morph nat.m nit.ac Nux.v phys pilo puls Ruta spig  
sulph tab

**ESPASMO\_clônicos durante calafrio (spasms) 20r**

*SPASMS\_clonic during chill*

acon agar Ars bell bry Calc Camph caust cham cic  
cina Hyos ign lach lyc merc Op sep stram sulph

**ESPASMO\_clônicos durante transpiração (spasms)**

**11r**

*SPASMS\_clonic during perspiration*

Bell Cham cic cocc Cupr Hyos Op Sep stram thuj  
verat

**ESPASMO\_corção 9r**

*SPASMS\_heart*

act.sp Agar Arg.m calc Cupr Gels Lach mag.p Nux.v

**ESPASMO\_costas 16r**

*SPASMS\_back*

acon Ars Calc.p cic Crot.c kali.c Lach Mygal Nat.m  
 Nat.s Nux.v oena Phys stram syph tab

**ESPASMO\_diafragma 14r***SPASMS\_diaphragm*

Arg.n Bell Chel choc cic coch cupr gels Lob Mosch  
 oena ph.ac staph stram

**ESPASMO\_esôfago 63r***SPASMS\_esophagus*

Alum Alum Arg.n Ars Asaf Bact Bar.c bar.s Bell cact  
 caj Calc canth Carb.ac carb.v carbn.s cham chin.s cic  
 Cimx coc.c Cocc coloc Con Crot.c Crot.h Cupr Elaps  
 Gels graph hydr.ac Hyos Ign iris kali.ar kali.bi kali.c  
 Lach Laur Lyss Manc Merc.c mur.ac Naja nat.c nat.m  
 nice nit.ac Nux.v ox.ac Phos Plat Plb ran.b rat sars  
 Stram stry Sulph verat Verat.v zinc zinc.p

**ESPASMO\_esôfago\_engolindo 16r***SPASMS\_esophagus\_swallowing, on*

alum Bact Bar.c bar.s bell caj coc.c elaps graph Hyos  
 manc Merc.c Phos Sulph zinc zinc.p

**ESPASMO\_garganta 115r***SPASMS\_throat (spasmodic constriction, convulsions etc.)*

acon aconin aesc agar alum alum anan Ant.c ant.t  
 apis Arg.n ars arum.t asaf bar.c bar.s Bell brom bry  
 bufo cact cadm.s caj Calc canth caps carb.ac carb.v  
 caust Cham chel chin.s Cic cimx coc.c cocain Cocc  
 coff colch coloc Con croc crot.c crot.h Cupr dig dios  
 dros elaps ferr ferr.p fl.ac Gels glon Graph hydr.ac  
 Hyos Ign iod ip Iris kali.ar kali.bi kali.c Kali.i kali.s  
 Lach Laur lob lyc Lyss med merc.c mez morph mur.ac  
 naja nat.c nat.m nat.s nice nit.ac Nux.v ol.an op ox.ac  
 phos Phyt plat plb puls ran.b rat rhod sabad sang  
 sang.n sars seneg sep sil spig Stram Stry sul.ac Sulph  
 tab tarax tarent valer verat verat.v vip Zinc zinc.p

**ESPASMO\_garganta\_água, ao ver ou pensar em***SPASMS\_throat\_water; at sight or thought of*

anan hyos Lyss

**ESPASMO\_garganta\_engolindo 13r***SPASMS\_throat\_swallowing, on*

bar.c bell Graph hyos Iris Merc.c Mur.ac nice Stram  
 stry Sulph tab tarent

**ESPASMO\_língua 15r***SPASMS\_tongue*

acon agar Arg.n bell bor carb.v carbn.s cham Cocc  
 Con glon Lyc ruta sec syph

**ESPASMO\_menstruação\_antes (spasms) 18r***SPASMS\_menses\_before*

apis Bell brom bufo cann.s carb.v Caust Cimic Cocc  
 Coff CUPR HYOS Merc Mosch plat Puls sulph  
 verat.v

**ESPASMO\_menstruação\_após (3)***SPASMS\_menses\_after (3)*

chin syph

**ESPASMO\_menstruação\_durante (3) 18r***SPASMS\_menses\_during (3)*

apis Bell cann.s chin Cimic Cocc coll CUPR HYOS  
 mosch phos Plat plb puls Sec sulph tarent Verat

**ESPASMO\_nariz 11r***SPASMS\_nose*

ambr arn bell hyos ign laur lyc phys plat sulph zinc  
**ESPASMO\_pálpebras 45r**

*SPASMS\_lids*

Agar alum ambr ang Ars atro Bell Calc calc.p camph  
 Cham chin.ar cic Cod coloc croc Cupr Euphr Hep  
 Hyos hyper Ign Ip jatr Mag.p meny Merc Merc.c nat.c  
 Nat.m Nux.v paull Phys plat Plb Puls rhod ruta seneg  
 sep sil staph stry Verb Viol.o

**ESPASMO\_peito 95r***SPASMS\_chest*

acon agar alum am.c ang ant.t arg.m Arg.n Ars Asaf  
 asar Bell bov Bry calad Calc camph Cann.s canth  
 Caust Cham chel chin chin.s chlor choc Cic cina Cocc  
 coff Colch Cupr cupr.a dig dros Elat Ferr ferr.ar ferr.p  
 Gels Graph hell hist hydr.ac Hyos Ip ipom Kali.c  
 kali.n kali.p Lach lact lat.m Laur led lob Lyc lycps  
 mag.m mag.p Merc Mez Mosch nat.s nit.ac Nux.m  
 Nux.v oena Op petr Ph.ac Phos plb prot Puls rhus.t  
 Samb Sang sars sec sep sil Sol.c spig spong staph  
 Stram stront.c Sulph tarent thuj Verat vip Zinc zinc.p

**ESPASMO\_piloro***SPASMS\_pylorus*

anan cann.i dys lyc nux.v orni tab

**ESPASMO\_reto 24r***SPASMS\_rectum*

acon bell calc Caust chin Colch cupr Ferr hep ign  
 kali.i kreos lach laur Lyc merc.c nat.c nux.v op phos  
 plb sec sil Tab

**ESPASMO\_tônico (spasms tonic) 82r***SPASMS\_tonic*

acon alum am.c am.m ambr anac Ang ant.t arg.m arn  
 ars asaf asar Bell bor bry calc camph cann.s canth caps  
 caust cham chin Cic cina clem Cocc coloc con dulc  
 euph ferr graph guaj hep hyos hyper Ign Ip kali.c laur  
 led Lyc Mang meny Merc mez Mosch nat.c nat.m  
 nit.ac nux.m Nux.v olnd op petr ph.ac Phos phys phyt  
 Plat puls rhod rhus.t sabad sars Sec seneg Sep sil spig  
 spong stann Stram stry Sulph tab thuj Verat verat.v  
 zinc

**ESPASMO\_tônico\_alterna\_clônico***SPASMS\_tonic\_alternating\_clonic*

bell con ign mosch nux.m plat sep verat.v

**ESPASMO\_uretra 9r***SPASMS\_urethra*

acon camph canth cic cocc nit.ac Nux.v prun Puls

**ESPESSAMENTO (thickening) (gh) (GN) 41r***THICKENING (gh) (GN)*

agar Alum apis Arg.m Arg.n asar aur.m bar.c bell bor  
 cadm.s calad calc calen cann.s carb.v Carbn.s Clem  
 coloc con cupr.ar dulc Euphr Graph hep hydr kali.bi  
 kali.m Merc Nat.m Nit.ac pareir Phyt Psor Puls rhus.r  
 Rhus.t sil Sulph Tell zinc

**ESPESSAMENTO\_bexiga paredes***THICKENING\_bladder, walls of*

dulc pareir

**ESPESSAMENTO\_conjuntiva***THICKENING\_conjunctiva*



Agar apoc arn bell calc con Gels glon ham hell Ip Kali.i lach lyss morph napht Nat.m nux.v petr phos Rhus.t Sabad sil solid staph stict Stram sul.ac Sulph tab ther tub.a

**ESPIRROS\_por\_descobrir-se**

*SNEEZING\_from uncovering*

Hep Merc nat.m nux.v pyrog Rhus.t sil

**ESPIRROS\_quarto quente**

*SNEEZING\_warm room, in*

All.c cycl mygal Puls

**ESPIRROS\_tossindo, após 18r**

*SNEEZING\_coughing, after*

Agar Arg.n Bad Bell bry caps Carb.v cina hep ip Just lyc nat.m psor seneg Squil stict sulph

**ESPIRROS\_violentos 73r**

*SNEEZING\_violent*

acon agar all.c am.c anag ant.t aphis arg.m arn Ars ars.h asaf asar aspar Bar.c brom Bry calad canth caps carb.v cench chin chlor Cina cist coc.c con croc crot.h crot.t dig euph fl.ac Gamb gels ictod Ind indg Ip kali.ar kali.bi Kali.c Kali.i kali.p kali.sil laur lyc mag.c merc mosch Nat.ar Nat.c nat.m nat.s nice nit.ac nux.v olnd par puls rhus.t rumx sabad seneg sil Squil sulph teucr ther Thuj valer verat

**ESTAÇÃO\_inverno\_agg. (seasons) 86r**

*SEASON\_winter\_agg.*

Acon Aesc Agar Alum AM.C ammc Arg.m ARS ars.i AUR aur.ar aur.s Bar.c Bell bor bov Bry Calc Calc.p calc.sil Camph Caps Carb.an Carb.v carbn.s Caust Cham cic cina Cist Coc.c Cocc colch Con Dulc Ferr ferr.ar Fl.ac graph Hell Hep Hyos Ign Ip Kali.bi Kali.c Kali.p kali.sil Kalm Lyc Mag.c Mang Merc Mez Mosch nat.ar nat.c nat.caus nat.m nit.s.d Nux.m NUX.V PETR ph.ac Phos prot PSOR Puls Rhod RHUS.T ruta Sabad sang.n sars sec Sep Sil spig spong stann Stront.c Sulph syph Verat viol.t visc

**ESTAÇÃO\_inverno\_am.**

*SEASON\_winter\_am.*

glon ilx.a ilx.c sul.i

**ESTAÇÃO\_inverno\_solstício 17r**

*SEASON\_winter\_solstice*

Aur bry Calc calc.p cic colch Dulc graph hep ign Kali.bi merc nat.m nux.v Rhod Rhus.t Verat

**ESTAÇÃO\_outono\_agg. 32r**

*SEASON\_autumn\_agg.*

All.c Ant.t Aur aur.m.n bapt bar.m brom bry Calc calc.p Chin cic Colch Coloc DULC Graph hed hep ign iris Kali.bi Lach Merc merc.c nat.m Nat.s nux.v rhod RHUS.T rob Stram VERAT

**ESTAÇÃO\_primavera\_agg. 52r**

*SEASON\_spring\_agg.*

acon All.c Ambr Ant.t Apis aral Ars.br Aur aur.m.n bar.m Bell brom Bry Calc calc.p Carb.v Cench Chel cina Colch con Crot.h Dulc Gels ham hed hep iod Iris Kali.bi kali.s LACH Lyc merc.i.f nat.c Nat.m Nat.s nit.s.d nux.v Puls rhod RHUS.T rob Sars sec sel Sep Sil Sulph urt.u VERAT Vip

**ESTAÇÃO\_verão\_agg. 74r**

*SEASON\_summer\_agg.*

Acon Aeth aloe Alum alum.sil Ant.c apis arg.n ars.i aur.m.n bapt bar.c Bell bor bov brom Bry calc Camph CARB.V Carbn.s cham Chion cina cinnb coff corn croc crot.h Crot.t cupr dulc Fl.ac Gamb Gels ger Glon graph grat Guaj hell Iod ip iris KALI.BI kali.br kali.c kali.i Lach Lyc merc mur.ac Nat.c Nat.m nit.ac nux.m Nux.v Ph.ac Phos pic.ac Podo Psor Puls rheum rhod sabin Sel sep sin.n sul.i syph thuj Verat verat.v

**ESTAÇÃO\_verão\_am. (3) 16r**

*SEASON\_summer\_am. (3)*

aesc alum ars.i aur aur.ar aur.m calc.p calc.sil caust ferr kali.sil Petr psor sil stront.c thuj

**ESTAÇÃO\_verão\_dias frios após agg.**

*SEASON\_summerool days, after agg.*

Bry

**ESTAÇÃO\_verão\_solstício 17r**

*SEASON\_summer\_solstice\_agg.*

apis Bell brom Bry Carb.v Gels iris Kali.bi Lach Lyc nat.c Nat.m nux.v Puls rhod sep Verat

**ESTALANDO (cracking) (gh) (GN) 102r**

*CRACKING(gh) (GN)*

acon Agar agn aloe alst.s alum Am.c anac Ang Ant.c Ars aster aur.m.n bar.c Benz.ac brom bry calad Calc Camph cann.i cann.s caps carb.an carbn.s carl caul Caust Cham Chel chin chin.s chl f clem Cocc Con cop cor.r Croc dios Ferr Gamb gins glon gran graph guare hura ign ip Kali.bi Kali.c kali.m Kali.s Lac.c Lach Led Lyc lyss m.arct mag.s med Meny Merc Mez morg nat.ar Nat.c nat.m nat.p Nat.s Nice Nit.ac nux.v ol.an Petr Phos plb podo psor puls ran.b raph rheum Rhus.t ruta sabad sabin sel sep spong stann Stry sulph tab tep ther Thuj verat x.ray zinc zing

**ESTALANDO\_articulação face quando mastiga 19r**

*CRACKING\_articulation of jaw when chewing*

Am.c brom chin.s cor.r Gamb gran Lac.c Lach Meny Mez Nit.ac ol.an Rhus.t sabad sel spong Stry sulph Thuj

**ESTALANDO\_cervical 28r**

*CRACKING\_cervical region*

Agar agn aloe alst.s anac aur.m.n Chel chin Cocc m.arct Nat.c Nice nit.ac nux.v ol.an Petr psor puls raph rheum sep spong stann Sulph ther thuj x.ray zing

**ESTALANDO\_joelhos 45r**

*CRACKING\_knee*

acon alum am.c Ars aster Benz.ac bry calad Calc Camph cann.s caps Caust Cham Cocc Con cop Croc dios gins glon hura ign lach Led mag.s Mez morg nat.ar nat.m nit.ac Nux.v petr podo Puls ran.b raph rhus.t sel Sep Sulph tab tep thuj verat

**ESTALANDO\_juntas 63r**

*CRACKING\_joints*

Acon agar agn Am.c Anac Ang Ant.c bar.c benz.ac brom bry calad Calc Camph cann.i CAPS carb.an carbn.s carl caul caust Cham chin chl f clem Cocc Con

Croc Ferr gins graph guare ip Kali.bi Kali.c kali.m  
Kali.s LED Lyc lyss med Merc Nat.c Nat.m nat.p  
Nat.s NIT.AC Nux.v PETR Phos plb puls raph Rhus.t  
ruta Sabad sabin Sep SULPH Thuj verat x.ray zinc

### ESTALANDO\_rangendo nas articulações (3) 11r

*CRACKING\_creaking in joints (3)*

agn Caps con Ferr Led nat.m petr plb puls Rhus.t  
sulph

### ESTENOSE (stenosis; contractions; narrowings etc.) (3) 121r

*STENOSIS (contractions, narrowings etc) (3)*

abrot acon aesc Agar Aloe Alum alum.p alunm am.c  
am.m ang ant.c ant.t apis Arg.m Arg.n Arn Ars asaf  
Bapt Bar.c Bell berb Bor Bry Cact caj Calc calc.i  
Calc.sil Camph Cann.s canth carb.v carc caust Chel  
Chim chin CIC cinnb clem coc.c Cocc colch con cop  
crot.t cund dig Dios dros Dulc Dys elaps eucal euph  
euphr Fl.ac gels graph hep hydr hydrang hyos Ign indg  
Iod Kali.c Kali.i kreos Lach led lob Lyc Lyss mag.m  
med meny MERC merc.d Mez Naja Nat.m nat.s nit.ac  
NUX.V op Ox.ac petr Petros ph.ac Phos plb Prun Puls  
ran.b RHUS.T ruta sabad sabal Sec Sep Sil Spong  
squil staph Stram stront.c sul.i Sulph syph tab tarent  
teucr thiosin thuj tub verat Verat.v zinc

### ESTENOSE\_canal lacrimal (stricture) 18r

*STENOSIS\_lachrymal duct (stricture)*

acon apis Arg.m ars bell calc euphr Fl.ac graph hep  
merc.d Nat.m Puls Rhus.t sep Sil sulph thiosin

### ESTENOSE\_esôfago 23r

*STENOSIS\_esophagus (stricture of)*

acon am.m Ars Bapt Bar.c Bell Cact caj Calc cic cund  
gels indg Kali.c Lyss Naja Nat.m Nux.v Ox.ac Phos  
stront.c Verat.v zinc

### ESTENOSE\_espasmódica\_uretra (stricture) 22r

*STENOSIS\_spasmodic urethra (stricture)*

apis Bell berb camph Canth carb.v Cic Clem con cop  
Dios eucal Gels indg Nit.ac Nux.v Op ph.ac Plb Prun  
Sec stram

### ESTENOSE\_piloro

*STENOSIS\_pylorus*

abrot am.c carc Dys

### ESTENOSE\_reto (stricture) 37r

*STENOSIS\_rectum (stricture)*

aesc agar Aloe alum alum.p ang bapt bell Bor calc  
Calc.sil Camph colch con crot.t elaps fl.ac hep hydr  
ign kreos Lach Lyc med mez Nat.m nit.ac phos plb  
Ruta sec Sil syph tab Thiosin thuj tub

### ESTENOSE\_uretra (stricture) 63r

*STENOSIS\_urethra (stricture)*

acon agar alunm ant.t Apis Arg.n arn bell Berb bry  
Calc calc.i calc.sil camph Cann.s Canth carb.v Chim  
chin cic cinnb Clem coc.c Con cop Dig dios Dulc  
eucal gels Graph hep hydrang Indg Iod Kali.i lob lyc  
mag.m Merc Nat.m nat.s Nit.ac nux.v op PETR Petros  
ph.ac phos plb prun Puls rhus.t sabal sep Sil spong  
stram sul.i Sulph tarent thiosin thuj

### ESTERILIDADE feminina (sterility) 87r

*STERILITY feminine*

adlu agn Alet alum Am.c anag anan apis arist.cl Aur  
Aur.i Aur.m aur.m.n bar.c Bar.m BOR brom CALC  
calc.i cann.i CANN.S Canth caps carbn.s Caul Caust  
cic cocc Coff Con croc dam dulc Eup.pur Ferr Ferr.p  
Fil foll form Goss Graph Helon Hyos Iod Kali.br  
kali.c Kreos Lach lappa lec lil.t mand med MERC mill  
mit morph Nat.c Nat.m nat.p Nux.m nux.v Orig Ov  
PHOS physala.p phyt pitu Plat plb Puls Ruta Sabal  
Sabin sec Senec Sep Sil Sul.ac Sulph Syph ther vib  
vib.p wies x.ray Zinc

### ESTERILIDADE masculina (oligospermia) 30r

*STERILITY male (oligospermia)*

agn alet apis aur.m bar.m Bor carc caul caust Con dam  
ferr fil form goss helon Iod lappa mand mill nat.c  
Nat.m nat.p phos sabal sul.ac sulfa ther wies x.ray

### ESTERILIDADE\_com desejo sexual excessivo

*STERILITY\_with excessive sexual desire*

Kali.br Orig Phos Plat

### ESTERTORES\_laringe (rattling) 22r

*RATTLING\_larynx*

am.c anac Ant.t Arg.n Brom carbn.s chin Con crot.t  
ferr.p hep hydr ip kali.bi lach laur op petr phos puls  
spong sul.ac

### ESTERTORES\_traquéia 47r

*RATTLING\_trachea*

acon alum am.c anac Ant.t bar.c bell calc carb.ac  
carb.an carb.v carbn.s caust cham chen.a chin cina  
cupr euphr ferr.p Hep hyos iod Ip kali.bi kali.c Kali.s  
lach Laur Lyc merc morph nat.m nit.ac oena op ox.ac  
petr phos puls samb Sep sil squil stann sul.ac sulph

### ESTICAR - deve (must stretch) 163r

*STRETCHING - must stretch*

acon Aesc agar all.c aloe alum alunm ambr aml.ns  
amylam ang ant.t apis arn Ars art.v arum.t asar bar.a  
bar.c Bell Bol.la bor bov brach Brom Bry caj calad  
Calc calc.p calc.s camph cann.s canth caps Carb.ac  
carb.an Carb.v cast Caust Cham chel chin chin.s chlff  
choc cic cimic cimx cina cit.v clem cocc colch croc  
cur cycl daph dig dios dros dulc elat eup.per ferr ferr.p  
form gins glon gran Graph guaj haem hell hep hydrc  
hyos ign ind ip kali.bi kalm kreos lach lact laur led lil.t  
lim lob lyc mag.c mang med Menis meph Merc  
Merc.c merc.i.r Mez mill mur.ac nat.c Nat.m nat.s  
nit.ac Nux.v Olnd onis op ox.ac petr ph.ac phel Phos  
plan Plat plb podo polyp.p prun Puls quas ran.b raph  
rhod Rhus.t Rhus.v Ruta Sabad Sabin sang scor Sec  
sel senec seneg Sep sil spong squil stann staph stram  
sul.ac sulph sumb tab tarent tart.ac Teucr thuj tong  
tub.r vac valer verat verb vinc viol.o wildb zinc

### ESTICAR\_agg. (stretching agg.) 76r

*STRETCHING\_agg.*

acon alum Am.c am.m anac ang ant.c arg.m arn aur  
bar.c bell bov bry Calc cann.s caps carb.v caust cham  
chel chin cina cinnb clem colch coloc con croc dig  
dros dulc ferr fl.ac graph guaj hep ign iod kali.c kalm  
laur lyc mag.m mang med meny meph merc merc.c

mur.ac nat.m nux.v petr phos Plat plb podo psor Puls  
rad.br Ran.b Rheum Rhus.t ruta sabin sel Sep spig  
spong stann staph Sulph Thuj valer verat

### **ESTICAR\_am. 74r**

*STRETCHING\_am.*

agar alet Alum am.m aml.ns anac Ant.t arn asar bcg  
bell berb bor calc carb.an carb.v cham chel chin coff  
cupr dig dios dros dulc ferr fl.ac graph Guaj halo helo  
hep hyper Ign kali.c lach lyc mag.c manc mand mez  
mur.ac nat.f nat.m nat.s nux.m Nux.v ol.an olnd ox.ac  
par perh petr phos plat plb podo Puls pyrog rheum  
rhod rhus.t sabad sabin sec seneg stann staph teucr  
thuj tub.r v.a.b verb zinc

### **ESTICAR\_com bocejos 87r**

*STRETCHING\_with yawning*

acon aesc agar all.c Alumn Am.c ambr ang ant.t arn  
Ars asar bar.c Bell bor bov Bry calc cann.s canth caps  
Carb.v cast Caust Cham Chin chin.s cocc cur dig dros  
elat ferr Form gran graph Guaj hell hep Ign Ip kreos  
Lach lact laur led mag.c mang meph merc merc.c mez  
mur.ac nat.m nit.ac Nux.v Olnd onis petr ph.ac phos  
plat plb Puls ran.b rhod Rhus.t ruta Sabad sec senec  
seneg Sep sil Spong Squil stann Staph Sulph tab  
tart.ac tong valer verat verb viol.o zinc

### **ESTICAR\_calafrio antes 13r**

*STRETCHING\_chill before*

aesc ant.t aran arn Ars bry Eup.per ign ip Nat.m nux.v  
plan rhus.t

### **ESTICAR\_calafrio durante 22r**

*STRETCHING\_chill during*

alum alumn ars bry caps coff daph elat Eup.per ferr.p  
ip Kreos laur mur.ac Nat.s nit.ac nux.v petr rhus.t ruta  
tab teucr

### **ESTICAR\_febre, durante 18r**

*STRETCHING\_fever, during*

alum Ars bell Bor bry Calc Calc.p caust cham eup.per  
nat.m Nux.v Rhus.t Sabad sep spong sulph thuj

### **ESTICAR\_partes\_agg. (3) 67r**

*STRETCHING\_parts\_affected agg. (3)*

Alum am.c am.m anac ang Ant.c arg.m arn aur bar.c  
bell bov Bry Calc cann.s caps carb.v caust Cham Chin  
cina clem Colch Coloc con croc dig dros dulc ferr fl.ac  
graph guaj Hep ign Iod kali.c laur lyc mag.m Mang  
meny merc Merc.c mur.ac nat.m nux.v petr phos Plat  
plb psor Puls Rheum Rhus.t Ruta sabin sel Sep spig  
spong stann Staph Sulph Thuj valer verat

### **ESTICAR\_partes\_am. (3) 51r**

*STRETCHING\_parts\_affected am. (3)*

agar alum am.m anac Ant.t asar bell berb bor carb.an  
carb.v cham chel chin coff cupr dig dios dros dulc ferr  
guaj hep ign kali.c mag.c manc mez mur.ac nat.m nat.s  
nux.m nux.v olnd ox.ac par petr phos plat puls rheum  
rhod Rhus.t sabad sabin Sec stann staph thuj verb zinc

### **ESTICAR\_transpiração, durante 14r**

*STRETCHING\_perspiration, during*

alum bell Bor bry Calc caust cham Nat.m Nux.v  
Rhus.t Sabad Sep spong sulph

### **ESTÔMAGO\_afundamento (sinking) 114r**

*STOMACH\_sinking*

abrot Acon aesc agar ail alum alum.p alum.sil alumn  
anac ant.t apoc ars arum.d arund.d Bapt bar.c brom  
bufo cact calad calc calc.sil cann.i caps carb.ac  
carb.an caust cham chel chlol Cimic Cina clem Cocc  
colch conv cop croc Crot.h Crot.t cupr Dig dios elaps  
fago Glon Hell hep Hydr Hydr.ac ign iod ip jatr jug.c  
kali.ar Kali.bi kali.chl Kali.fcy kali.i lac.c lach lat.m  
laur Lept Lob Lyc mag.c Med Merc merc.i.f merc.i.r  
mosch Murx myric naja nat.ar nat.c Nat.m Nux.v olnd  
op orni Petr ph.ac phos phys pic.ac plan podo ptel puls  
rad.br rhod sabad sang sec Sep sil Stann Staph Sulph  
Tab tarent tell teucr thea thuj til uran Verat zinc zinc.p

### **ESTÔMAGO\_ânsia de vômito (retching) 204r**

*STOMACH\_reaching*

absin Acet.ac Acon Aesc aeth Agar ail alum alum.p  
alum.sil alumn am.c ambr anac ant.c Ant.t apis apom  
arg.m Arg.n Arn Ars ars.h Asar asc.c aspar aster atro  
aur aur.m aur.m.n bac bapt bar.c bar.i bar.m bar.s Bell  
berb Bism bor bov brom Bry bufo cact Cadm.s cain  
calad calc camph cann.i canth caps carb.ac Carb.v  
carbn.o carbn.s card.m cench Cham Chel Chin chin.ar  
chin.s chion chlor choc chr.ac cimic cimx cina coc.c  
Cocc coch coff Colch Coloc con crot.h crot.t Cupr  
cycl cyt.l Dig dirc Dros dulc Eup.per euphr fl.ac gels  
glon Graph grat hell Hep hydr hydrog hyos hyper ign  
indg iod Ip iris jab kali.bi Kali.c kali.i kali.n kali.ox  
kali.p kali.s kali.sil kalm Kreos Lac.ac lac.d Lach lath  
led lil.t Lob Lyc mag.c mag.m med meli meny merc  
merc.c merc.cy merl mez morph mosch myric naja  
Nat.ar Nat.c nat.m nat.p Nat.s nit.ac nux.m Nux.v  
oena ol.j olnd Op osm ox.ac petr phos phys Phyt plan  
Podo psil psor ptel Puls ran.s Raph rat rhus.t ruta  
sabad sabin sang sanic sars scor Sec seneg Sep sil  
sin.a sol.n squil Stann stram stront.c Stry sul.ac sul.i  
Sulph syc Syph Tab tarent tax tell ter teucr ther thuj  
Verat verat.v viol.t vip zinc zinc.p

### **ESTÔMAGO\_ânsia com tosse 81r**

*STOMACH\_reaching\_with cough*

agar Ambr ant.t Apis Arg.n arn ars ars.i aspar aster  
aur.m.n bell Bor brom Bry bufo Carb.v carbn.s caust  
cench cham Chin chin.ar chlor choc cimx Cina Coc.c  
con crot.h crot.t cupr Daph dirc Dros dulc ferr.m hell  
Hep hydrog Hyos ign Iod Ip Kali.ar kali.bi Kali.c  
kali.i Kali.s Kreos Lach lob lyc mag.m mag.p Merc  
mez Nat.m Nit.ac Nux.v Ol.j phos plan psil Puls ruta  
sabad sang Seneg Sep Sil Squil stann Sul.ac sul.i  
sulph syc Tab tarent thuj verat

### **ESTÔMAGO\_desarranjado (disordered) 126r**

*STOMACH\_disordered*

Abies.n Acon acon.l aesc aeth alet all.c all.s aloe alum  
am.c ambr ang ANT.C Ant.t Arg.n Ars Asaf aster bapt  
bar.c bell berb bor bov brom brosg Bry calad Calc  
calc.ar calc.p Caps Carb.an Carb.v Caust Cham Chin  
Chin.ar chin.s cimic cina clad cocc Coff colch coloc

Con cop corn.f crat cupr cycl dig dios elaps Euph ferr  
fl.ac Graph Hep hydr Ign iod IP iris kali.ar Kali.bi  
Kali.c kali.i kali.m kali.p kali.s lac.c lac.d lach laur  
Lob Lyc mag.c mag.m mand Merc Mez mosch nat.ar  
Nat.c Nat.m Nat.p Nat.s nit.ac NUX.V olnd op ox.ac  
Petr ph.ac Phos pitu plb Podo psil Psor Ptel PULS  
rheum rhus.t rob ruta sang Sars Sep Sil stann Staph  
Sul.ac sul.i Sulph syc Tarent thea Thuj Verat xan zinc  
ZING

### ESTÔMAGO\_desarranjado\_por\_abuso da comida

*STOMACH\_disordered\_from overeating*

Ant.c ars Ip Nux.v Puls

### ESTÔMAGO\_desarranjado\_ácidos após

*STOMACH\_disordered\_acids, after*

Ant.c ars Caust chin ferr nat.m Sep

### ESTÔMAGO\_desarranjado\_café 13r

*STOMACH\_disordered\_coffee, after*

aeth carb.v Cham Cocc cycl Ign kali.c lyc merc Nux.v  
puls rhus.t sulph

### ESTÔMAGO\_desarranjado\_chucrute

*STOMACH\_disordered\_sauerkraut, after*

Bry petr

### ESTÔMAGO\_desarranjado\_gordura 13r

*STOMACH\_disordered\_fat food, after*

ant.c calc carb.v Caust ip Kali.m Nat.p Ptel Puls Sep  
Sulph syc thuj

### ESTÔMAGO\_desarranjado\_leite 29r

*STOMACH\_disordered\_milk, after*

Aeth alum ambr Ant.c ars ars.s.f Bry Calc carb.v Chin  
con cupr Iris kali.c lac.d Lyc Mag.c Mag.m merc  
nat.ar Nat.c nat.p Nit.ac nux.v Sep sul.ac Sulph verat  
zinc

### ESTÔMAGO\_desarranjado\_morangos

*STOMACH\_disordered\_strawberries, after*

ox.ac

### ESTÔMAGO\_desarranjado\_ostras

*STOMACH\_disordered\_oysters, after*

brom Bry cop ip Lyc sul.ac

### ESTÔMAGO\_desarranjado\_pão

*STOMACH\_disordered\_bread, after*

ant.c bry Caust hydr lyc Merc nat.m sars

### ESTÔMAGO\_desarranjado\_peras

*STOMACH\_disordered\_peaches, after*

Psor

### ESTÔMAGO\_desarranjado\_sorvete

*STOMACH\_disordered\_ice cream, after*

Ars Calc.p Carb.v Puls

### ESTÔMAGO\_enjoado = ansia de vômito (gagging) 14r

*STOMACH\_gagging*

agar benz.ac bry cadm.s calc.p Carb.v Chin chin.s cop  
Kali.c kali.chl Lyc par Podo

### ESTÔMAGO\_enjoado\_por tossir 20r

*STOMACH\_gagging\_from coughing*

Agar Arg.n bry calc carb.v caust cench cimx Cina  
coc.c cupr dirr ferr hell kali.c Lach Lyss merc.c sanic  
sep

### ESTRABISMO (strabismus) 81r

*STRABISMUS*

acon aeth agar Alum alum ant.t Apis apoc Arg.n arn  
ars art.v bac Bell ben.n bufo Calc calc.p camph cann.i  
Canth caust Chel Chin.s Cic Cina coloc Con cupr  
cupr.a Cycl dig Gels glon graph Hell Hyos jab Kali.br  
Kali.i kali.p lil.t Lyc lyss Mag.p meny Merc Merc.c  
merc.i.f morph nat.ar Nat.m nat.p nat.sal Nux.v olnd  
op phos phys plb podo psor puls rhod rhus.t ruta santin  
scor sec seneg sil spig Stram sulph syph Tab tarent  
thuj tub verat Zinc

### ESTRABISMO\_convergente 21r

*STRABISMUS\_convergent*

alum art.v bell calc camph chel Cic cina Cycl gels  
glon jab lil.t Lyc mag.p merc nux.v Op Spig stram  
syph

### ESTRABISMO\_divergente 21r

*STRABISMUS\_divergent*

Agar alum Camph Coloc Con dig graph hyos Jab lil.t  
merc.i.f morph Nat.m nat.sal phos rhod ruta seneg  
Sulph tab zinc

### ESTREMECIMENTO nervoso (shuddering nervous) 165r

*SHUDDERING\_nervous*

absin acon acon.l aesc aether Agar aloe am.c Am.m  
anac ang Arn ars asar aur Bell benz.ac berb blatta  
bond bor bov Brom bry caj calad calc calc.f calc.s  
calen camph cann.i cann.s canth caps carc cast caust  
cham chel chin chlor cic Cimic cina cinnb clem Cocc  
Coloc con cupr cupr.s cycl dig digin dios dros dulce  
elae elaps eug eup.per euph gast Gels gins glon graph  
grat guaj haem hell hura hydr hydr.ac hydrog hyos  
Hyper ign ind iod iodof ip iris.fl junc.e kali.bi kali.c  
kali.chl kali.i kali.n kali.p kalm kiss kreos Lach laur  
Led linu.c lith.c lyc mag.m mag.s manc mang meny  
merc merc.c merc.i.r merc.sul Mez morph mosch  
nat.c Nat.m nicc nit.ac nux.m Nux.v olnd op osm ped  
ph.ac phos phys phyt plat plb podo polyp.p ptel Puls  
ran.b raph rheum Rhus.t ruta sabad samb sabin sars  
scroph.n seneg sep Sil sin.n Spig stann staph stict  
stram stry sulph tab tarent thuj til tub upa valer verat  
viol.t vip zinc zinc.s

### ESTREMECIMENTO\_abdome (arrepios)

*SHUDDERING\_abdomen*

agar cann.s Coloc manc meny ph.ac sabad stram

### ESTREMECIMENTO\_costas (arrepios)

*SHUDDERING\_back*

caust con mag.m mang meny nit.ac tub

### ESTREMECIMENTO\_coxa (arrepios) 11r

*SHUDDERING\_thigh*

ang arn bry cann.s chin cina ign kali.bi lyc phos ran.b

### ESTREMECIMENTO\_dedos (arrepios)

*SHUDDERING\_fingers*

stict

### ESTREMECIMENTO\_estômago (arrepios) (rz) 11r

*SHUDDERING\_stomach*

agar ars bell eup.per kali.bi Kali.c mag.m mez nat.c  
nat.m phys

**ESTREMECIMENTO\_joelho (arrepios)***SHUDDERING\_knee*

lyc nat.m

**ESTREMECIMENTO\_mão (arrepios)***SHUDDERING\_hand*

chel kali.i laur nice ran.b

**ESTREMECIMENTO\_membros superiores (arrepios)***SHUDDERING\_upper limbs*

chin mag.m mez

**ESTREMECIMENTO\_peito (arrepios) 9r***SHUDDERING\_chest*

acon agar aur berb calc.f dig gels guaj lith.c

**ESTREMECIMENTO\_perna (arrepios)***SHUDDERING\_leg*

cinnb con dig Graph hura kali.c meny mez

**EXCRESCÊNCIAS (excrescences) 102r***EXCRESCENCES*

abrot acet.ac alum alumni anac Ant.c ant.t Apis arg.m arg.n ars Ars.i arund aur Aur.m aur.m.n aur.s bell benz.ac beryl bry Calc calc.sil calen Carb.an Carb.v Carbn.s carc Caust cham chr.ac Cinnb clem cocc con cory crot.h cub Dulc euph Euphr Fl.ac Graph Hep iod jac.c kali.ar kali.bi kali.br Kali.chl Kali.i kali.m Kreos lac.c lach Lyc mag.c mag.s manc mang med Merc merc.c merc.d merc.sul mez Mill nat.c nat.m Nat.s neon Nit.ac nux.v petr ph.ac phos phyt pic.ac plat.m plb psor puls ran.b rhus.t sabad sabin sang sanic Sars sec sel semp Sep Sil Staph sul.i Sulph syc syph tarent Teucr Thuj

**EXCRESCÊNCIAS\_boca (rz)***EXCRESCENCES\_mouth (rz)*

calc caust merc.c nat.m ph.ac plb semp staph

**EXCRESCÊNCIAS\_condiloma (condylomata growths) 83r***EXCRESCENCES\_condylomata growths*

acet.ac alum alumni anac ant.c ant.t Apis arg.m Arg.n ars arund Aur Aur.m aur.m.n aur.s bell benz.ac bry Calc calen carc caust cham chr.ac Cinnb con cub DULC euph Euphr Fl.ac Graph Hep iod jac.c kali.ar kali.bi kali.br Kali.chl Kali.i kali.m kreos lac.c LACH Lyc mag.c mag.s mang Med Merc Merc.c Merc.d merc.sul mez Mill Nat.s neon NIT.AC nux.v petr Ph.ac Phos phyt pic.ac plat.m psor puls rhus.t sabad Sabin sanic Sars sec sel Sep sil Staph Sulph syc syph tarent Teucr THUJ

**EXCRESCÊNCIAS\_condiloma\_cervix***EXCRESCENCES\_condylomata\_cervix*

calen kali.ar

**EXCRESCÊNCIAS\_condiloma\_cordas vocais***EXCRESCENCES\_condylomata\_vocal cords*

arg.n

**EXCRESCÊNCIAS\_condiloma\_cornea***EXCRESCENCES\_condylomata\_cornea (warts)*

arg.n ars euphr Sil

**EXCRESCÊNCIAS\_condiloma\_escroto***EXCRESCENCES\_condylomata\_scrotum*

Aur Aur.m sil Thuj

**EXCRESCÊNCIAS\_condiloma\_garganta***EXCRESCENCES\_condylomata\_throat*

Arg.n Merc.c Nit.ac Thuj

**EXCRESCÊNCIAS\_condiloma\_genitalia feminina 32r***EXCRESCENCES\_condylomata\_genital\_feminine*

ant.t arg.n aur aur.m Calc calen chr.ac cinnb cub euphr graph kali.ar kreos lach Lyc Med Merc merc.d Nat.s neon NIT.AC ph.ac phos Sabin Sars sec sep Staph sulph syph tarent THUJ

**EXCRESCÊNCIAS\_condiloma\_genitalia masculina 27r***EXCRESCENCES\_condylomata\_genital\_masculine*

alum apis Arg.n aur Aur.m Aur.m.n Aur.s Calc Cinnb euphr Fl.ac Hep Lyc Med Merc Merc.d Mill Nat.s NIT.AC Ph.ac Phos psor Sabin Sars Sep Staph THUJ

**EXCRESCÊNCIAS\_condiloma\_laringe***EXCRESCENCES\_condylomata\_larynx*

Arg.n calc hep Merc.c Nit.ac Thuj

**EXCRESCÊNCIAS\_condiloma\_lingua***EXCRESCENCES\_condylomata\_tongue*

aur Aur.m aur.m.n lyc mang staph thuj

**EXCRESCÊNCIAS\_condiloma\_olhos 18r***EXCRESCENCES\_condylomata\_eyes*

ant.c arg.n ars arund Calc caust cinnb euphr mag.c mag.s Merc Nit.ac phos psor sil staph sulph Thuj

**EXCRESCÊNCIAS\_condiloma\_palato***EXCRESCENCES\_condylomata\_palate*

arg.n

**EXCRESCÊNCIAS\_condiloma\_pálpebras 9r***EXCRESCENCES\_condylomata\_eyelids (warts)*

ant.c calc Caust cinnb mag.c mag.s Nit.ac sulph Thuj

**EXCRESCÊNCIAS\_condiloma\_pediculado\_pele***EXCRESCENCES\_condylomata\_pediculated\_skin*

caust lyc nit.ac ph.ac thuj

**EXCRESCÊNCIAS\_condiloma\_pele 81r***EXCRESCENCES\_condylomata\_skin*

acet.ac alum alumni anac ant.c ant.t Apis arg.n ars arund Aur Aur.m aur.m.n aur.s bell benz.ac bry Calc calen carc caust cham chr.ac Cinnb con cub Dulc euph Euphr Fl.ac graph Hep iod jac.c kali.ar kali.bi kali.br Kali.chl Kali.i kali.m kreos lac.c Lach Lyc mag.c mag.s mang Med Merc Merc.c merc.d merc.sul mez Mill Nat.s NIT.AC nux.v petr Ph.ac Phos phyt pic.ac plat.m psor puls rhus.t sabad Sabin sanic Sars sec sel Sep sil Staph Sulph syc syph tarent Teucr THUJ

**EXCRESCÊNCIAS\_condiloma\_pênis 27r***EXCRESCENCES\_condylomata\_penis*

alumni ant.t Apis aur Aur.m bell Calc Cinnb euphr Hep Kali.i lac.c Lyc Merc merc.c Mill Nat.s Nit.ac nux.v Ph.ac Psor Sabin Sanic Sep Staph Sulph Thuj

**EXCRESCÊNCIAS\_condiloma\_pênis\_glande 18r***EXCRESCENCES\_condylomata\_penis\_glans*

Ant.t Aur Aur.m Aur.s Cinnb Kali.chl Kali.i Lac.c lyc Med Nit.ac Ph.ac psor Sabin Sep Staph Sulph Thuj

**EXCRESCÊNCIAS\_condiloma\_pênis\_prepúcio 15r***EXCRESCENCES\_condylomata\_penis\_prepuce*



Aur Aur.m Aur.m.n caust Cinnb cub Lyc Med merc  
merc.c Nit.ac ph.ac Psor Sabin Thuj  
**EXCRESCÊNCIAS\_condiloma\_queimando\_pele**  
*EXCRESCENCES\_condylomata\_burning\_skin*  
apis Cinnb Nit.ac ph.ac sabin Thuj  
**EXCRESCÊNCIAS\_condiloma\_reto 30r**  
*EXCRESCENCES\_condylomata\_rectum*  
arg.m Arg.n Aur Aur.m Aur.s benz.ac carc caust Cinnb  
Euphr jac.c kali.br Lyc merc merc.c Merc.d Mill Nat.s  
NIT.AC petr phos sabad sabin sep sil Staph sulph Syc  
syph THUJ  
**EXCRESCÊNCIAS\_condiloma\_sangrante\_pele**  
*EXCRESCENCES\_condylomata\_bleeding\_skin*  
Cinnb Med Nit.ac sulph Thuj  
**EXCRESCÊNCIAS\_condiloma\_seco\_pele**  
*EXCRESCENCES\_condylomata\_dry\_skin*  
lyc merc merc.c nit.ac sars staph sulph thuj  
**EXCRESCÊNCIAS\_condiloma\_sifilítico\_pele 9r**  
*EXCRESCENCES\_condylomata\_syphilitic\_skin*  
aur aur.m Cinnb cory kali.i Merc Nit.ac staph Thuj  
**EXCRESCÊNCIAS\_condiloma\_suprimido\_pele**  
*EXCRESCENCES\_condylomata\_suppressed\_skin*  
merc nit.ac staph Thuj  
**EXCRESCÊNCIAS\_condiloma\_supurando\_pele**  
*EXCRESCENCES\_condylomata\_suppurating\_skin*  
Thuj  
**EXCRESCÊNCIAS\_condiloma\_úmido\_pele 23r**  
*EXCRESCENCES\_condylomata\_moist\_skin*  
acet.ac Apis benz.ac calc caust euphr graph hep kali.i  
kali.m lyc med merc merc.c merc.d nat.s Nit.ac psor  
sabin sanic staph sulph Thuj  
**EXCRESCÊNCIAS\_condiloma\_útero 11r**  
*EXCRESCENCES\_condylomata\_uterus*  
Calc Calen cub graph Kreos lach Merc Nit.ac sec  
tarent Thuj  
**EXCRESCÊNCIAS\_condiloma\_vagina 11r**  
*EXCRESCENCES\_condylomata\_vagina*  
ant.t calc lyc med merc Nit.ac Phos sep Staph tarent  
Thuj  
**EXCRESCÊNCIAS\_córneas\_pele**  
*EXCRESCENCES\_horny\_skin*  
Ant.c mez Ran.b sep sulph thuj  
**EXCRESCÊNCIAS\_fungus\_hematodes\_pele 23r**  
*EXCRESCENCES\_fungus\_hematodes\_skin*  
abrot ant.t Ars bell calc Carb.an Carb.v clem Kreos  
Lach Lyc manc Merc Nat.m Nit.ac nux.v Phos Rhus.t  
sep Sil staph Sulph Thuj  
**EXCRESCÊNCIAS\_fungus\_medullary\_pele**  
*EXCRESCENCES\_fungus\_medullary\_skin*  
bell Carb.an Phos sil sulph Thuj  
**EXCRESCÊNCIAS\_fungus\_pele 18r**  
*EXCRESCENCES\_fungus\_cauliflower\_skin*  
Ant.c Ars clem Con iod Kreos lac.c Lach Nit.ac petr  
phos rhus.t sabin sang Sil Staph sulph Thuj  
**EXCRESCÊNCIAS\_fungus\_sifilítico\_pele 15r**  
*EXCRESCENCES\_fungus\_syphilitic\_skin*  
Ars Ars.i aur aur.m aur.m.n cory Iod Lach Manc Merc  
Merc.c Nit.ac Sil staph thuj  
**EXCRESCÊNCIAS\_gengivas**

*EXCRESCENCES\_gums*  
calc caust nat.m ph.ac plb Staph  
**EXCRESCÊNCIAS\_genitália\_feminina 19r**  
*EXCRESCENCES\_genitalia\_female*  
arg.n calc cinnb crot.h cub Graph kali.ar Kreos lac.c  
med merc nat.s Nit.ac phos sabin sec staph tarent Thuj  
**EXCRESCÊNCIAS\_pele 82r**  
*EXCRESCENCES\_skin*  
acet.ac alum alumn anac Ant.c ant.t apis Arg.n ars  
ars.i aur aur.m aur.m.n aur.s bell benz.ac beryl bry  
Calc calc.sil Carb.an Carb.v Carbn.s carc Caust cham  
cinnb clem cocc con dulc euph euphr Fl.ac Graph Hep  
iod kali.bi kali.chl kali.i kali.m kreos lac.c lach Lyc  
manc med merc merc.c merc.d mez nat.c nat.m nat.s  
Nit.ac nux.v petr ph.ac phos phyt pic.ac plat.m plb  
psor puls ran.b rhus.t sabad sabin sang sanic sars sec  
sel sep Sil Staph sul.i Sulph syph teucr Thuj  
**EXCRESCÊNCIAS\_úmidas\_pele (humid, moist)  
14r**  
*EXCRESCENCES\_humid\_moist\_skin*  
acet.ac Apis benz.ac calc caust euphr graph merc.c  
Nit.ac psor Sabin staph sulph Thuj  
**EXCRESCÊNCIAS\_útero 14r**  
*EXCRESCENCES\_uterus\_cervix*  
crot.h cub graph kali.ar Kreos lac.c merc nat.s Nit.ac  
phos sabin sec tarent Thuj  
**EXCRESCÊNCIAS\_útero\_couve\_flor**  
*EXCRESCENCES\_uterus\_cauliflower\_cervix*  
crot.h Graph kali.ar Kreos lac.c nat.s Phos Thuj  
**EXOSTOSE (exostosis) 56r**  
*EXOSTOSIS*  
am.c anan Ang Arg.m ASAF Aur Aur.m bad CALC  
CALC.F Calc.p carbn.s caust choc cinnb crot.c daph  
Dulc Ferr.i Fl.ac form gnaph graph guaj HECLA hep  
Kali.bi Kali.i lap.a lyc mag.m Maland Merc Merc.c  
Merc.p Mez nat.c Nit.ac Ph.ac PHOS Phyt Plb plb.a  
Puls rhus.t Ruta sabin Sars Sil Staph still sul.i Sulph  
syph Zinc zinc.m  
**EXOSTOSE\_antebraço**  
*EXOSTOSIS\_forearm*  
Dulc  
**EXOSTOSE\_cabeça 19r**  
*EXOSTOSIS\_head*  
anan Arg.m Aur aur.m Calc Calc.f carbn.s daph Fl.ac  
Hecla Kali.i Merc Mez nit.ac Phos Phyt sars Sil syph  
**EXOSTOSE\_costela**  
*EXOSTOSIS\_ribs*  
calc.f merc.c  
**EXOSTOSE\_dedos**  
*EXOSTOSIS\_fingers*  
Calc.f sil  
**EXOSTOSE\_extremidades 31r**  
*EXOSTOSIS\_extremities*  
ang Aur aur.m bad calc Calc.f calc.p caust choc cinnb  
dulc fl.ac form gnaph hecla mag.m merc merc.c mez  
nat.c nit.ac ph.ac phos phyt rhus.t ruta sars Sil staph  
sulph syph  
**EXOSTOSE\_face**

*EXOSTOSIS\_face*  
ang Aur.m calc.f fl.ac Hecla hep phyt  
**EXOSTOSE\_maxilar inferior**  
*EXOSTOSIS\_lower\_jaw*  
Ang Calc.f Hecla Hep  
**EXOSTOSE\_nariz**  
*EXOSTOSIS\_nose*  
merc phos  
**EXOSTOSE\_ouvido**  
*EXOSTOSIS\_ears*  
puls  
**EXOSTOSE\_sacro**  
*EXOSTOSIS\_sacrum*  
rhus.t  
**EXOSTOSE\_tibia 16r**  
*EXOSTOSIS\_tibia*  
Ang Aur Aur.m bad calc.f Calc.p Cinnb Dulc Hecla  
merc merc.c Nit.ac phos Phyt rhus.t sars  
**EXPECTORAÇÃO\_acre (expectoration acrid) 43r**  
*EXPECTORATION\_acrid*  
Alum alum.sil am.c Am.m anac Ars asaf aur bell  
carb.an carb.v Caust cham coc.c con Ferr fl.ac ign iod  
kreos lach laur Lyc mag.m Merc mez nat.c nat.m nat.p  
nit.ac Nux.v phos Puls rhus.t Sep Sil spig squil staph  
sul.ac Sulph thuj verat  
**EXPECTORAÇÃO\_agg. (3)**  
*EXPECTORATION\_agg. (3)*  
Dig Led Nux.v  
**EXPECTORAÇÃO\_amarela 164r**  
*EXPECTORATION\_yellow*  
Acon ail aloe alum alum.p alum.sil alumn am.c Am.m  
ambr ammc anac anan Ang ant.c ant.i arg.m Arg.n Ars  
Ars.i ars.s.f arum.m arum.t asc.t astac aur aur.ar aur.i  
aur.m aur.s Bad bals.p bar.c bar.i bar.m bar.s bell bism  
blatta bov brom BRY bufo Cact cadm.met CALC  
calc.i Calc.p Calc.s calc.sil cann.s Canth carb.an  
CARB.V carbn.s caust cench cham chlol cic cist  
Coc.c coca coloc con cop cub cupr cur daph dig  
DROS eug eupi ferr ferr.ar ferr.i Ferr.p graph grin ham  
hed Hep hura Hydr hydr.ac hydrog Ign iod ip just  
kali.ar Kali.bi Kali.c Kali.chl Kali.i kali.m Kali.p  
Kali.s kali.sil Kreos lac.ac lach lat.m linu.c Lyc mag.c  
mag.m mang med Merc merc.i.f Merc.i.r mez mur.ac  
mygal Nat.ar Nat.c nat.m Nat.p nat.s Nit.ac nux.v  
oena Ol.j op ox.ac oxyg par Petr Ph.ac PHOS phyt plb  
Psor PULS pyrog rumx Ruta sabad sabin samb sang  
Sanic sel senec seneg Sep Sil spig Spong STANN  
Staph sul.ac sul.i SULPH syph tarent Thuj Tub verat  
visc Zinc zinc.p  
**EXPECTORAÇÃO\_amarela\_manhã 15r**  
*EXPECTORATION\_yellow\_morning*  
ail aur Calc Calc.p cench Kali.bi lyc mag.c mang  
Ph.ac Phos Puls Sil Stann tarent  
**EXPECTORAÇÃO\_amido, como (like starch) 17r**  
*EXPECTORATION\_starch, like*  
Agar Arg.m arn ars bar.c cact chin coca dig ferr laur  
nat.ar Phyt Sel seneg sil sulph  
**EXPECTORAÇÃO\_anoitecer 67r**

*EXPECTORATION\_evening*  
agn all.c alum alum.sil Alumn ambr ant.c Arg.m Arn  
ars aur aur.ar aur.s bar.c bar.i bar.s Bell bor bry bufo  
calc cann.s canth carbn.s Caust cench chin chin.s Cina  
coc.c crot.t cub dig Graph hydr hydr.ac Ign iod kali.ar  
kali.c kali.n kali.s Kalm kreos lach Lyc mur.ac naja  
nat.ar nat.c nat.m nux.m nux.v oena psor rhod rhus.t  
Ruta sep sil stann staph sul.ac sul.i sulph thuj verat  
**EXPECTORAÇÃO\_após\_agg. (3)**  
*EXPECTORATION\_after\_agg. (3)*  
Calad chin Sep  
**EXPECTORAÇÃO\_após\_am. (3) 9r**  
*EXPECTORATION\_after\_am. (3)*  
ant.t apis arg.m coc.c hep kali.bi Lach Stann zinc  
**EXPECTORAÇÃO\_aquosa 65r**  
*EXPECTORATION\_watery*  
acon agar am.c am.m ang ant.ar aq.mar arg.m Ars bell  
bov bry calc calc.f canth caps carb.an Carb.v cham  
chin croc cupr Daph euphr ferr ferr.p Graph grin guaj  
hydrog ign jac.c Kali.i Kali.s Lach Lyc Mag.c Mag.m  
Merc mez mur.ac nat.c nat.m nit.ac nux.v oena op par  
phos phys pilo plb puls ran.s rumx sacch sep silphu  
squil Stann sul.ac Sulph tanac thuj Tub  
**EXPECTORAÇÃO\_azulada 11r**  
*EXPECTORATION\_bluish*  
am.c ambr Arund brom Dig Kali.bi Kali.c nat.ar nux.v  
plb sulph  
**EXPECTORAÇÃO\_biliosa**  
*EXPECTORATION\_bilious*  
bar.c dig puls samb  
**EXPECTORAÇÃO\_bolas, em forma de 14r**  
*EXPECTORATION\_balls, in shape of*  
agar Arg.n cob.n Coc.c croc Kali.chls lyc med ph.ac  
sanic Sil squil Stann sulph  
**EXPECTORAÇÃO\_branca 107r**  
*EXPECTORATION\_white*  
Acon Agar ail alum alum.p alum.sil Alumn Am.br  
am.c ambr anis ant.i ant.t Apis apoc Arg.m arn Ars  
Arund aur.m aza bac bar.c Bor bov brom Calc calc.s  
calc.sil caps carb.ac carb.an Carb.v Caust cench chin  
chin.ar chin.s chlor cina cob coc.c cop crot.t cupr cur  
dulc eucal ferr ferr.ar ferr.i ferr.p fl.ac graph hydrog  
hyper Iod ip Kali.bi Kali.chl kali.i Kali.m kali.p kali.s  
Kreos Lac.c laur LYC manc Med merc.i.r mez naja  
Nat.m nat.s nicc oena ol.j onos ox.ac oxyg par petr  
ph.ac Phos phys PULS puls.n raph rhus.t rumx sang  
Sel senec Seneg Sep sil Spong Squil Stann stront.c  
SULPH syph tarent tarent.c tell thuj  
**EXPECTORAÇÃO\_branca\_albuminosa 41r**  
*EXPECTORATION\_white\_albuminous*  
Agar alum Alumn am.c am.m ant.t Apis Arg.m arn  
Ars asaf Bar.c bor bov bry calc.s Caust Chin Coc.c cur  
eucal Ferr hydrog ip Kali.bi kali.m Laur Med meph  
Mez Nat.m Nat.s Petr Ph.ac Phos Sel Seneg Sil squil  
Stann sulph  
**EXPECTORAÇÃO\_branca\_manhã**  
*EXPECTORATION\_white\_morning*  
Agar Alumn carb.v Kali.bi Nat.m Phos puls Sulph

**EXPECTORAÇÃO\_cama***EXPECTORATION\_bed*

am.c Calc ferr Phos sep

**EXPECTORAÇÃO\_cinza 65r***EXPECTORATION\_grayish*

alum.sil am.p AMBR anac Arg.m ARS arum.t bac benz.ac bufo cain Calc calc.i calc.p Carb.an carb.v chel chin Cina coc.c cop cur dig dros dulc eupi ferr.i ham iod Kali.bi kali.c kali.i kali.m kalm Kreos lac.ac lach LYC mag.m mang med merc.c nat.ar nat.c nat.m nat.s Nux.v par petr Phos psil psor puls rhus.t Seneg Sep sol.t.ae spong Stann sulph syph tab tep Thuj visc

**EXPECTORAÇÃO\_clara de ovo, como***EXPECTORATION\_glairy*

Arn carbn.h Nat.m Nat.s

**EXPECTORAÇÃO\_comer, após***EXPECTORATION\_eating, after*

bell Lyc nux.m Phos sanic sil staph thuj

**EXPECTORAÇÃO\_constante***EXPECTORATION\_constant almost day and evening*

Arg.m Squil

**EXPECTORAÇÃO\_copiosa - abundante 144r***EXPECTORATION\_copious*

acet.ac acon agar agri ail all.s alum alum.p alum.sil Alumn am.c ambr Ammc anan ant.c ant.t arg.n Ars ars.i ars.s.f asar asc.t Aspar Bac bals.p bar.m Bism Bry Cact Calc calc.p Calc.s calc.sil cann.s canth carb.ac Carb.v carbn.s Caust cean cetr Chel Chin chin.ar Cic Cina cob Coc.c cod con cop cupr cycl daph dig dios Dros Dulc eucal eup.per Euph Euphr Ferr ferr.a Ferr.ar Ferr.i ferr.p graph grin guaj Hep hepat hipposz hydr hyos ign indg inul Iod ip jab kali.ar Kali.bi Kali.c kali.i kali.sil kreos lach Laur Led lob Lyc mag.c med MERC merc.i.f merc.i.r myric nat.ar nat.c nat.m nat.s Nux.v oci.s oena ol.car oxyg petr Ph.ac Phos phyt plb Psor PULS Rhus.t Rumx ruta sabad Samb sanic Senec Seneg Sep Sil silphu SQUIL Stann stict stram sul.ac sul.i sulo.ac Sulph ter Thuj trif.p tril Uran verat verb viol.o wies zinc zing

**EXPECTORAÇÃO\_copiosa\_tossir após***EXPECTORATION\_copious\_after each paroxysm of cough*

Agar Alumn Anan Arg.n Coc.c kali.bi stann sulph

**EXPECTORAÇÃO\_copiosa\_velhice***EXPECTORATION\_copious\_old people*

Ammc Ant.t Ars Bar.c senec

**EXPECTORAÇÃO\_dia, somente de 63r***EXPECTORATION\_daytime only*

acon ail alum alum.sil Alumn am.c anac ang ant.t Arg.m arn Ars asaf Bell bor bry Calc caps carb.an carbn.s Caust Cham chin cic coc.c cocc colch Con dig euphr ferr ferr.ar ferr.p Graph guaj Hep Hyos kali.c lach Lyc mag.c mag.m Mang Merc Nit.ac Nux.v op petr phos Puls rhus.t Sabad samb sanic Sil squil Stann staph stront.c Sulph verat zinc zinc.p

**EXPECTORAÇÃO\_difícil 119r***EXPECTORATION\_difficult*

agn ail All.s alum alum.p alumn am.c ambr Ammc ang ANT.T apis Aral Arn Ars ars.i arum.t arund asc.t aspar

atro Aur aur.i aur.s aza bac Bar.c bar.i bar.s bor Bov Brom Bry Calc calc.p camph cann.s canth carb.an Caust cham Chel chin chin.ar chin.s chlor cina Coc.c coca con cop cor.r crot.h cub Cupr der dig dros Dulc euphr ferr ferr.ar ferr.i ferr.p gels grin Hep hydr hydrog Hyos ign Iod Ip jatr kali.ar Kali.bi Kali.c Kali.s kreos Lach lob lyc mag.c mag.m mang med mosch nat.ar Nit.ac Nux.m Nux.v oena op osm ox.ac Par Phos plan plb psil Psor Puls quill rat Rumx Seneg sep spong Squil Staph stram sul.ac sul.i Sulph tarent thyr tub.r Zinc zinc.p

**EXPECTORAÇÃO\_dura 29r***EXPECTORATION\_hard*

agar am.m ant.c Bry calad Con dig fago hep iod Kali.bi Kali.c kreos lach mang NAT.C nat.s ox.ac Phos sanic sep Sil Spong Stann staph Stront.c sul.i Sulph Thuj

**EXPECTORAÇÃO\_enferrujada 12r***EXPECTORATION\_rusty*

Acon arn Ars atro Bry canth Lyc Phos pyrog Rhus.t Sang Squil

**EXPECTORAÇÃO\_engolir o que soltou 27r***EXPECTORATION\_must swallow what has been loosened*

ambr Arn calad Cann.s Caust chr.ac coca Con dig dros eug gels iod Kali.c Kali.s lach lyc mur.ac Nux.m osm rumx seneg Sep Spong Staph zinc zing

**EXPECTORAÇÃO\_escassa 55r***EXPECTORATION\_scanty*

acon ail alum alumn am.c am.m ant.t apis apoc ars asc.t aur.s bac bar.s brom bry calc.s caust cham cimic clem cupr dig ery.a Ferr ferr.p ign ip kali.bi kali.c lach lyc mez morph mygal nit.ac nux.v op paeon Phos phyt Puls rumx samb sang sep sil spong squil Stann stict tarent thyr tub.r zinc

**EXPECTORAÇÃO\_escura 11r***EXPECTORATION\_dark*

Ars bism Carb.an cench cupr kali.bi med naja nux.m oena sul.i

**EXPECTORAÇÃO\_espessa 114r***EXPECTORATION\_thick*

ACON agar aloe Alumn Am.m ambr anis ant.c ant.t Arg.m Arg.n Ars ars.s.f Asaf atro Aur.m bac bals.p bar.c Bell bor brom bry Cact Calc calc.s calc.sil carb.ac carb.an carb.v Caust chlor choc Cist cob Coc.c Cycl Dulc ery.a eucal eupi ferr ferr.ar ferr.i ferr.p glon graph grin ham Hep hura Hydr hydrog inul iod ip Kali.bi kali.c kali.chl kali.i kali.m kali.p kali.s kalm Kreos Lac.c lat.m laur Lyc mag.m mang merc.i.r mur.ac mygal naja nat.c nat.p nat.s nit.ac oena ol.j op ox.ac oxyg Phos Phyt psil PULS pyrog raph rumx RUTA sabad sacch samb sang sars Sel senec seneg Sep Sil squil Stann staph stram SULPH syph tarent thuj Tub ust vario zinc

**EXPECTORAÇÃO\_espumosa 70r***EXPECTORATION\_frothy*

Acon alet all.c am.c ant.i Ant.t Apis aral arg.n Arn Ars ars.s.f asc.t atro bac bapt bell bry bufo cadm.met calc

canth cench chen.a chlor cob cub daph dios dros eucal  
 Ferr ferr.p fl.ac hep hura hydrog iber iod ip jab Kali.i  
 kali.p lach led linu.c mill Nat.m Nux.v oena op paull  
 pect petr PHOS plb Puls rumx sec sil stict stram sul.ac  
 sulph ter thuj uran urt.u zinc zinc.p

### EXPECTORAÇÃO\_esverdeada 92r

*EXPECTORATION\_greenish*

am.p anan Arg.m Arn ARS Ars.i arum.t asaf aur aur.s  
 benz.ac blatta bor bov bry bufo cain Calc calc.i Calc.s  
 Calc.sil Cann.s Carb.an CARB.V Carbn.s choc cob.n  
 coc.c colch Coloc Cop Crot.c cub cur dig Dros Dulc  
 eupi Ferr ferr.a Ferr.ar ferr.i Ferr.p grin ham hyos iod  
 kali.ar Kali.bi kali.c Kali.i kali.p Kali.s kali.sil Kreos  
 Led LYC MAG.C Mang med Merc Merc.i.f Merc.i.r  
 Nat.c nat.m nat.p Nat.s nit.ac nux.v oena ol.j ox.ac Par  
 Petr Phos plb psil Psor PULS raph rhus.t Sep Sil  
 STANN sul.i SULPH syph THUJ Tub x.ray zinc  
 zinc.p

### EXPECTORAÇÃO\_esverdeada\_manhã 11r

*EXPECTORATION\_greenish\_morning*

ars crot.c Ferr Lyc mang nat.m Nit.ac Par Psor Sil  
 Stann

### EXPECTORAÇÃO\_fácil 44r

*EXPECTORATION\_easy*

acon ail ant.t Arg.m arund aur Bac carb.v cemic Coc.c  
 coloc dig dol dulc erio euphr hep iod ip kali.bi kali.s  
 kalm kreos lach lact mag.m mang meli nat.s oena phel  
 pitu plb Puls ruta sanic sil squil Stann staph sulph tell  
 tub verat

### EXPECTORAÇÃO\_fácil\_mais fácil virando da esquerda para a direita

*EXPECTORATION\_easy\_easier turning from left to right*

ars kali.c lyc Phos Rumx Sep Thuj

### EXPECTORAÇÃO\_filamentosa (ropy) 17r

*EXPECTORATION\_ropy*

all.s alumn apis Coc.c hydr ip Kali.bi Lach lob med  
 Merc Nat.s rumx sang Seneg stict viol.o

### EXPECTORAÇÃO\_firme, dura (tough) 75r

*EXPECTORATION\_tough*

acon aesc agn All.c Alumn ambr anac anis ant.c Ant.t  
 Ars ars.i atro aur aur.ar aur.i bell bov Bry Calc Cann.s  
 canth Carb.an carb.v carl Caust cham cist cob Coc.c  
 cocc cupr Dulc euphr Hep indg Iod iris Kali.bi kali.c  
 kali.sil Lac.c mag.c mag.m mang merc.i.r mez nux.m  
 nux.v par petr ph.ac phos phyt puls Rumx ruta samb  
 sang sanic sars senec seneg Sep sil spong squil Stann  
 staph sul.i tarent thuj verat vinc Zinc

### EXPECTORAÇÃO\_frequente 20r

*EXPECTORATION\_frequent*

agar aphis asar cina daph Euphr hep iod lact laur lyc  
 Puls ruta samb Seneg Sep sil Stann sulph verat

### EXPECTORAÇÃO\_fria 13r

*EXPECTORATION\_cool (cold)*

bry calad cann.s Cor.r lach merc nit.ac nux.v Phos  
 rhus.t sacch sin.a sulph

### EXPECTORAÇÃO\_gelatinosa 24r

*EXPECTORATION\_gelatinous*

agar Alumn Arg.m Arg.n Arn bar.c bry Cact chin  
 chin.s coc.c cupr cur Dig Ferr hyper kreos Laur Lyc  
 med Samb Sil sulph viol.o

### EXPECTORAÇÃO\_globular 18r

*EXPECTORATION\_globular*

agar Alumn am.m ant.t arg.m Bad calad calc calc.f  
 Chel chin.b coc.c Kali.c mang sel sil Stann thuj

### EXPECTORAÇÃO\_gosto\_adocicado 65r

*EXPECTORATION\_taste\_sweetish*

acon alum alum.p am.c anac Ant.s.aur ant.t apis ars  
 ars.i asar astac aur aur.ar Calc calc.s cann.s canth  
 carb.an chin cob coc.c cocc cop Dig dire ferr ferr.ar  
 hep iod ip iris kali.ar kali.bi Kali.c kali.n kali.p kreos  
 laur lyc lycps mag.c mag.m merc mez nux.v Phos Plb  
 ptel Puls rhus.t Sabad samb Sanic sel senec sep Squil  
 Stann sul.ac sul.i sulph sumb zinc zinc.p

### EXPECTORAÇÃO\_gosto\_amargo 32r

*EXPECTORATION\_taste\_bitter*

acon ail arn Ars bry calc canth Cham chin chin.ar Cist  
 coloc con Dros ign kali.ar kali.bi kali.c lyc med Merc  
 nat.ar nat.c nat.m Nit.ac Nux.v Puls sabad Sep stann  
 sulph Verat

### EXPECTORAÇÃO\_gosto\_azedo 52r

*EXPECTORATION\_taste\_sour*

ambr ang ant.t ars Bell bry Calc cann.s carb.an carb.v  
 cham chin coc.c con crot.t dros ferr graph hep hyos  
 ign iod ip kali.ar Kali.c kali.n lach laur lyc mag.c  
 mag.m mag.s Merc nat.c nat.m nit.ac Nux.v petr ph.ac  
 Phos plan plb Puls rhus.t sabin sep spong stann sul.ac  
 Sulph tarax verat

### EXPECTORAÇÃO\_gosto\_carne podre 11r

*EXPECTORATION\_taste\_putrid meat, like*

ars bell bry carb.v dulc kali.c lach nit.ac phos puls  
 rhus.t

### EXPECTORAÇÃO\_gosto\_catarro velho 9r

*EXPECTORATION\_taste\_old catarrh, of an*

Bell Ign mez nux.v phos Puls sabin Sulph zinc

### EXPECTORAÇÃO\_gosto\_cebolas

*EXPECTORATION\_taste\_onions, like*

ars Asaf mag.m petr sul.ac sulph

### EXPECTORAÇÃO\_gosto\_cobre

*EXPECTORATION\_taste\_copper, like*

cupr kali.c lach nat.m

### EXPECTORAÇÃO\_gosto\_enxofre

*EXPECTORATION\_taste\_sulphur*

cocc nux.v ph.ac phos plb sulph

### EXPECTORAÇÃO\_gosto\_madeira

*EXPECTORATION\_taste\_wood*

ars ign stram sulph

### EXPECTORAÇÃO\_gosto\_metálico 23r

*EXPECTORATION\_taste\_metallic*

agn alum Calc cench cocc Cupr Ferr hep Ip kali.bi  
 kali.c kreos lach nat.c nat.m nux.v plb ran.b Rhus.t  
 sars seneg sulph zinc

### EXPECTORAÇÃO\_gosto\_mofado (musty)

*EXPECTORATION\_taste\_musty*

Bor led lyc merc ph.ac rhus.t teucr thuj

### EXPECTORAÇÃO\_gosto\_nauseoso 37r

*EXPECTORATION\_taste\_nauseous*

Ars asaf bry calc canth carb.an chin cina coc.c cocc  
cop dig Dros ferr ferr.ar iod Ip kali.ar kali.c led Merc  
nat.m nit.ac nux.v phos psor Puls sabad samb sel sep  
sil squil Stann sulph tarent zinc

**EXPECTORAÇÃO\_gosto\_oleoso 18r**

*EXPECTORATION\_taste\_greasy*

alum Asaf Caust cham fl.ac kali.c lyc Mag.m mang  
merc.c mur.ac petr phos Puls rhus.t sarr Sil thuj

**EXPECTORAÇÃO\_gosto\_ovos\_gema**

*EXPECTORATION\_taste\_eggs\_yolk\_of*

kali.c ph.ac phos sep staph sulph thuj

**EXPECTORAÇÃO\_gosto\_ovos\_podres 15r**

*EXPECTORATION\_taste\_eggs\_bad*

acon arn carb.v con eupi graph hep merc mez mur.ac  
ph.ac phos sep stann sulph

**EXPECTORAÇÃO\_gosto\_putrido 57r**

*EXPECTORATION\_taste\_putrid*

acon all.s alum alum.p Arn Ars ars.i Bell bov bry Calc  
carb.an Carb.v carbn.s caust Cham cocc con cupr dig  
dros dulc ferr ferr.ar ferr.i ferr.p ham hep iod ip Kali.ar  
kali.c kali.p kalm kreos lach Led Lyc merc Nat.c nat.p  
nit.ac nux.v ph.ac phos PULS rhus.t samb sarr sep SIL  
Stann staph Sulph verat zinc zinc.p

**EXPECTORAÇÃO\_gosto\_queijo\_podre**

*EXPECTORATION\_taste\_cheese\_putrid*

aur kali.c phos zinc

**EXPECTORAÇÃO\_gosto\_queijo\_velho**

*EXPECTORATION\_taste\_cheese\_old*

Chin Kali.c Lyc phos Thuj zinc

**EXPECTORAÇÃO\_gosto\_queimado 9r**

*EXPECTORATION\_taste\_burnt*

ang bry dros nux.v Puls rhus.t squil sulph zinc

**EXPECTORAÇÃO\_gosto\_rançoso (rancid) 16r**

*EXPECTORATION\_taste\_rancid*

alum ambr asaf bar.c bry caust cham ip lach merc  
mur.ac nux.v petr phos puls thuj

**EXPECTORAÇÃO\_gosto\_salgado 70r**

*EXPECTORATION\_taste\_salty*

acon agar alum alum.p am.c Ambr ang ant.t aral Ars  
ars.i bar.c bar.i bell bov Calc Cann.s Carb.v carbn.s  
Chin chin.ar coc.c cocc coloc con cop dros euph  
Graph hyos iod kali.bi kali.p kalm lac.ac lach lepi Lyc  
Mag.c mag.m Merc Merc.c mez Nat.c Nat.m nat.p  
nit.ac Nux.m nux.v Ph.ac Phos plan psor Puls raph  
rhus.t sacch samb Sep sil spong Stann staph sul.ac  
sulph tarax tarent ther verat wies

**EXPECTORAÇÃO\_gosto\_terroso 12r**

*EXPECTORATION\_taste\_earthy*

ars caps chin ferr hep ign mang merc nux.m phos puls  
stront.c

**EXPECTORAÇÃO\_gosto\_urina**

*EXPECTORATION\_taste\_urine*

graph phos seneg

**EXPECTORAÇÃO\_granular 19r**

*EXPECTORATION\_granular*

agar arg.n Bad Calc Chin hyper Kali.bi lach lyc mang  
mez nit.ac Phos sel sep Sil spong stann thuj

**EXPECTORAÇÃO\_leitosa 14r**

*EXPECTORATION\_milky*

am.c Ars aur carb.v ferr Kali.chl kali.m phos plb puls  
Sep Sil Sulph zinc

**EXPECTORAÇÃO\_manhã 118r**

*EXPECTORATION\_morning*

Acal acon Agar ail Alum alum.p alum.sil Alumn Am.c  
am.m ambr Ang Ant.c Ant.t apis aral arn ars ars.i  
arund aur aur.ar aur.i aur.s bar.c bar.i bar.m bar.s bell  
bor Bry bufo Calc calc.i calc.p calc.s calc.sil caps  
carb.ac carb.an Carb.v Carbn.s Caust cina cob coc.c  
colch crot.t cub cupr Dig dios dros euph Euphr Ferr  
ferr.ar ferr.i Ferr.p Hep hyos ign ind iod ip kali.ar  
kali.c kali.m kali.p kali.s kali.sil kreos lac.ac lach led  
lyc Mag.c mag.m Mang meph mez mur.ac nat.ar nat.c  
Nat.m Nat.p nat.s Nit.ac nux.v Par Ph.ac phel Phos  
phyt psor Puls rheum rhod Rhus.t sanic sel seneg Sep  
Sil sol.t.ae spong Squil Stann staph stront.c Sul.ac  
sul.i Sulph thuj verat zinc zinc.p zing

**EXPECTORAÇÃO\_manhã\_acordar**

*EXPECTORATION\_morning\_waking*

Agar aur carb.v lyc psor Sulph thuj

**EXPECTORAÇÃO\_manhã\_levantar**

*EXPECTORATION\_morning\_rising\_on*

calc ferr Phos Puls

**EXPECTORAÇÃO\_manhã\_levantar\_após**

*EXPECTORATION\_morning\_rising\_after*

chin.s coca mag.m Puls sep sulph

**EXPECTORAÇÃO\_marrom 13r**

*EXPECTORATION\_brownish*

agar Ars bry caps Carb.an Carb.v hyos lyc mag.c  
nit.ac phos puls sil

**EXPECTORAÇÃO\_massa - grumosa (lumpy) 54r**

*EXPECTORATION\_lumpy*

acon agar ail aloe am.m arg.n Arn ars bor bry calad  
Calc.s carb.ac carb.v cetr chel cob coc.c coca colch  
coll dig Hep indg kali.ar kali.bi Kali.c kreos lac.d lach  
lyc mang menth nat.ar nat.m ol.an osm ox.ac oxyg par  
phos plb puls sanic Sel Sil sin.n sol.t.ae spong stann  
sulph thuj verat wies

**EXPECTORAÇÃO\_meio-dia**

*EXPECTORATION\_noon*

bell calc.s sil

**EXPECTORAÇÃO\_meio-dia\_antes 11r**

*EXPECTORATION\_forenoon*

bry calc.s chin.s coc.c iris lyc oena Sil Stann sulph  
zinc

**EXPECTORAÇÃO\_membranosa 11r**

*EXPECTORATION\_membranous*

alum.sil Brom calc.a chin.s hep Iod ip Kali.bi kali.n  
Merc.c SPONG

**EXPECTORAÇÃO\_muco\_pigarreado 55r**

*EXPECTORATION\_mucus\_hawked\_up*

agar all.c Alum am.c am.m ant.c Ant.t aphis bism calc  
caps carb.an Carb.v Caust Cham cina con croc crot.t  
dros Euphr ferr.i ferr.ma hep iod Kali.bi kali.c lach  
lam laur Lyc meph naja Nat.m Nux.v ol.an osm ox.ac

Par petr ph.ac Phos Plat plb rhod rhus.t Rumx Sel  
Seneg Sep Sil Stann sulph tarax thuj

### EXPECTORAÇÃO\_mucosa 217r

*EXPECTORATION\_mucous (slimy)*

Acon aesc aeth agar agn All.c all.s aloe alum alum.p  
Alumn am.c Am.m Ambr Ammc anac ang Ant.c ant.i  
Ant.t apis aral aran Arg.m Arg.n arn ARS ars.i ars.s.f  
Arum.t asar aspar atro aur aur.ar aur.i bac bad Bar.c  
bar.i Bar.m bar.s bell benz.ac bism Bor bov Bry bufo  
Cact calad CALC calc.i Calc.s cann.s Canth Caps  
carb.ac carb.an CARB.V carbn.s Caust Cham chel  
CHIN Chin.ar chin.s choc cimic cimx Cina cob Coc.c  
coca cocc cod con cop corn croc crot.h crot.t cub cupr  
cycl der dig Dirac dor Dros DULC erig ery.a eug Euphr  
eupi ferr ferr.ar ferr.i ferr.p fl.ac gamb gels Graph guaj  
ham Hep hipp hydr hydr.ac hydrog Hyos hyper iber  
ign indg Iod Ip iris kali.ar Kali.bi Kali.c Kali.chl Kali.i  
kali.m kali.n kali.p Kali.s kali.sil kreos lac.ac lac.d  
Lach lachn lact Laur Lob Lob.s LYC Mag.c Mag.m  
mag.s mand Mang Med MERC merc.c mez mur.ac  
naja nat.ar Nat.c Nat.m nat.p Nat.s nicc Nit.ac nux.m  
Nux.v oena ol.j olnd op osm ox.ac PAR Petr Ph.ac  
phel PHOS phys plan plb Psor PULS raph rat rheum  
rhod rhus.r Rhus.t rumx Ruta sabad sabin samb Sang  
sec sel Senec SENEG SEP Sil sin.n spig Spong  
SQUIL STANN Staph stict sul.ac sul.i SULPH syph  
tab tarax ter Thuj trinit uran ust verat vinc visc xan  
Zinc zinc.p

### EXPECTORAÇÃO\_mucosa\_sanguinolenta 68r

*EXPECTORATION\_mucous\_bloody*

Acon ail alum alum.p Am.c anac ant.t Apis Arg.n Arn  
Ars ars.i bell bism Bor BRY cact Calc Calc.s card.m  
CHIN cina cob coll con cupr daph dig Dros Dulc eug  
euphr FERR ferr.i fl.ac Gels hep iod Ip kali.ar Kali.bi  
kali.c kali.n Lach lachn Laur lyc mag.m manc med  
Merc Merc.c Nat.m nit.ac nux.m ol.j op Phos Sabin  
Sec sel senec sil spong squil stict sul.ac Zinc

### EXPECTORAÇÃO\_noite 38r

*EXPECTORATION\_night*

alum alum.sil am.m ant.t arn ars calc calc.s carb.v  
carbn.s Caust chin.s coc.c cycl dulc euphr ferr ferr.ar  
gamb hep kali.c kali.s led lyc m.aust meli mez phos  
puls pyrog raph rhod rhus.t sabad Sep sil Staph sulph

### EXPECTORAÇÃO\_pegajosa (stringy) 27r

*EXPECTORATION\_stringy*

aesc agar alum Alumn Arg.m ars.i arum.i asaf calc.s  
Caust chin.s cimic Coc.c ery.a ferr hydr iber Kali.bi  
Lach lob Phos rumx ruta sang sanic seneg stict

### EXPECTORAÇÃO\_preta 14r

*EXPECTORATION\_blackish*

arn aster bell Chin cur Elaps hydr.ac Kali.bi led lyc  
Nux.v ox.ac puls rhus.t

### EXPECTORAÇÃO\_purulentia 128r

*EXPECTORATION\_purulent*

acet.ac acon agar ail all.s am.c ammc Anac anan Ant.t  
arg.m Arn Ars Ars.i ars.s.f asaf asc.t aur aur.ar aur.s  
Bac bals.p bar.c bar.i bar.s bell blatta brom bry bufo

CALC calc.i calc.p Calc.s calc.sil Carb.an Carb.v  
Carbn.s cham CHIN Chin.ar cic Cimx cina cocc cod  
CON cop cupr Dig Dros dulc Ery.a eucal Ferr ferr.ar  
ferr.i ferr.p gels graph grin guaj Hep hepat Hydr hyos  
ign iod ip kali.ar kali.bi KALIC kali.i Kali.n Kali.p  
Kali.s kali.sil kalm Kreos Lach laur led LYC mag.c  
mag.m Merc myrt.c Nat.ar Nat.c nat.m nat.p nat.s  
NIT.AC nux.m nux.v oena op oxyg Ph.ac PHOS pix  
Plb psor ptel Puls pyrog Rhus.t ruta sabin samb sang  
sec SEP SIL sol.n squil Stann Staph stront.c sul.i  
SULPH syph ter tril Tub verat zinc zinc.s

### EXPECTORAÇÃO\_queijo, como

*EXPECTORATION\_cheese, like*

chin fago ferr.i lyc puls sal.ac sanic

### EXPECTORAÇÃO\_rala (thin) 16r

*EXPECTORATION\_thin*

all.s am.c ant.c ars bry canth colch cupr daph Ferr gels  
iber kali.n mag.c sacch sul.ac

### EXPECTORAÇÃO\_sangue\_puro - hemoptíase 83r

*EXPECTORATION\_blood\_pure - hemoptysis*

ACAL Acet.ac ACON alumn am.c ant.t aran Arn Ars  
Bell bry bufo cact calc caps Carb.v card.m case chel  
Chin chlol chlor cit.l cocc coff con cop croc Crot.h  
cub cupr cupr.s dig Dros Dulc elaps erig Ferr ferr.i  
Ferr.p ham hep Hyos hyper Ign IP kali.bi kali.c kreos  
lach led lyc lycps mang meli merc merc.c merl mur.ac  
nat.ar nat.m Nit.ac Nux.v ol.j Op ph.ac PHOS plb psor  
Puls Rhus.t sabin sang sep stram sul.ac Sulph ter thlas  
thyr tril tub urt.u

### EXPECTORAÇÃO\_sanguinolenta (bloody, spitting of blood) 216r

*EXPECTORATION\_bloody (spitting of blood)*

ACAL Acet.ac ACON aesc aether agn ail all.s aloe  
alum alum.p alum.sil alumn am.br AM.C am.m Am.n  
ambr anac ant.c ant.t aran Arg.n ARN ARS ars.i ars.s.f  
arum.m asar aspar aur aur.ar aur.s Bac bad bapt BELL  
beryl bism Bor Both bov brom BRY bufo Cact CALC  
calc.i calc.p calc.s calc.sil Cann.s Canth caps carb.an  
Carb.v carbn.h carbn.o Carbn.s carc Card.m case  
caust Cench Cham chel CHIN chin.ar chlol chlor cina  
cist cit.l clem cob coc.c cocc coff coll Con cop cor.r  
Croc crot.c Crot.h Crot.t cub Cupr cupr.s cur daph der  
Dig dios Dros Dulc dys Elaps erech erig eug euphr  
FERR ferr.ar Ferr.i FERR.P fic fic.v fl.ac gamb gels  
graph guaj Ham hell Hep hippoz hura hydr.ac Hyos  
hyper Ign ind indg Iod IP jug.c kali.ar Kali.bi Kali.c  
kali.i kali.m Kali.n kali.p kali.s kali.sil Kreos Lach  
lachn lam Laur LED LYC lycps Mag.c mag.m manc  
Mang mati med meli Merc merc.c merl Mez Mill  
mur.ac naja Nat.ar nat.c Nat.m nat.p nat.s NIT.AC  
nux.m Nux.v oena ol.j Op ph.ac phel PHOS pilo plat  
Plb Psor PULS pyrog RHUS.T rob ruta sabad SABIN  
sal.ac Sang sarr SEC sel senec seneg SEP Sil sol.m  
sol.t.ae spong squil Stann Staph stict stram stront.c  
SUL.AC sul.i SULPH tarax Ter thlas thuj thyr tril Tub  
urt.u vario verat Zinc zinc.p

**EXPECTORAÇÃO\_sanguinolenta\_acre 12r***EXPECTORATION\_bloody\_acrid*Am.c Ars Canth carb.v hep Kali.c Kali.n rhus.t Sil  
sul.ac sulph zinc**EXPECTORAÇÃO\_sanguinolenta\_escura 50r***EXPECTORATION\_bloody\_dark*Acal acon Am.c am.m Ant.c Arn Asar bell Bism Bry  
Cact Canth carb.v cench CHAM Chin coc.c coll con  
CROC Cupr dig dros Elaps erig ferr ferr.p ham kali.i  
kali.n Kreos led Lyc Mag.c mag.m merc mur.ac Nit.ac  
Nux.m NUX.V Ph.ac Phos plat Puls sec Sel Sep stict  
sul.ac sulph**EXPECTORAÇÃO\_sanguinolenta\_estriada****(streaked) 66r***EXPECTORATION\_bloody\_streaked*ACON alum Am.c anac ant.c Arg.n Arn Ars bism Bor  
BRY Cact calc Caust Chel CHIN cina cocc con crot.h  
cub cupr daph dig dros dulc erig eug euphr Ferr Ferr.ar  
Ferr.p hep hyos iod Ip kali.bi kali.c kreos lach lachn  
Laur Lyc mag.m merc Merc.c mez Nat.m nit.ac nux.m  
Op Phos puls Sabin sang sec Sel seneg Sep sil spong  
squil sul.ac ter Zinc zinc.p**EXPECTORAÇÃO\_sanguinolenta\_incoagulada****10r***EXPECTORATION\_bloody\_uncoagulated*

alum ant.t bov bry dulc ph.ac Phos sec stram sulph

**EXPECTORAÇÃO\_sanguinolenta\_marrom***EXPECTORATION\_bloody\_brown*

Bry Calc Carb.v con puls Rhus.t sil

**EXPECTORAÇÃO\_sanguinolenta\_menstruação\_****antes***EXPECTORATION\_bloody\_menses\_before*

phos Zinc

**EXPECTORAÇÃO\_sanguinolenta\_menstruação\_****durante***EXPECTORATION\_bloody\_menses\_during*

iod kali.n nat.m Phos sep Zinc

**EXPECTORAÇÃO\_sanguinolenta\_menstruação\_s****uprimida 11r***EXPECTORATION\_bloody\_menses\_suppressed\_during*acon Carb.v Dig ham Led Lyc Nux.v Phos puls senec  
sulph**EXPECTORAÇÃO\_sanguinolenta\_preta 16r***EXPECTORATION\_bloody\_black*arn ars Bism canth chin Croc crot.c dig dros Elaps  
kali.bi Nit.ac nux.v ph.ac puls zinc**EXPECTORAÇÃO\_sanguinolenta\_vermelho vivo****40r***EXPECTORATION\_bloody\_bright\_red*ACAL Acon am.c aran Arn ars Bell bry Calc canth  
carb.an Carb.v cench chin cob dig dros Dulc ferr ferr.p  
Hyos Ip Kali.bi kali.n laur Led Merc mill nux.m nux.v  
Phos puls Rhus.t sabad Sabin Sec sep sil Zinc zinc.p**EXPECTORAÇÃO\_sanguinolenta\_vermelho****vivo manhã escuro coagulado a noite***EXPECTORATION\_bloody\_bright\_red\_morning\_dark\_coagulated**night*

ACAL

**EXPECTORAÇÃO\_sanguinolenta\_viscosa***EXPECTORATION\_bloody\_viscid*

Croc Cupr mag.c sec

**EXPECTORAÇÃO\_tarde 19r***EXPECTORATION\_afternoon*alum am.m anac ars Bad caust chin chin.s clem coc.c  
eucal hydr lyc mag.c mill naja nux.v op phos**EXPECTORAÇÃO\_tijolo, cor de (brick-dust color)***EXPECTORATION\_brick-dust\_color*

bry Phos rhus.t

**EXPECTORAÇÃO\_transparente 35r***EXPECTORATION\_transparent*agar alum am.c am.m ant.t Apis Arg.m arn Ars asaf  
Bar.c bor bry bufo calc.s Caust chin Ferr Kali.bi  
kali.m kreos laur Med Mez Nat.m petr Ph.ac Phos puls  
Sel senec Seneg Sil Stann sulph**EXPECTORAÇÃO\_tubérculos***EXPECTORATION\_tubercles*

hep mag.c Phos Sil Spong

**EXPECTORAÇÃO\_viscosa - tenaz 160r***EXPECTORATION\_viscid - tenacious*acet.ac acon Agar agn ail All.c all.s aloe alum alum.p  
alum.sil Alumn Am.br am.m Ambr ammc anac ant.c  
ant.t aral Arg.m Arg.n Ars ars.i ars.s.f asar aspar aur  
Bad bals.p Bar.c bar.i bar.m bar.s bell blatta bor BOV  
Bry bufo Cact Calc calc.i calc.s calc.sil Cann.s canth  
Carb.ac Carb.v Carbn.s Caust Cham Chin chin.ar  
cimic cob Coc.c coca cocc colch Cupr dig Dulc eucal  
euphr ferr ferr.ar Ferr.i ferr.p graph grin hell Hep Hydr  
hyper iber indg Iod jug.c just kali.ar KALI.BI Kali.c  
kali.p kali.s kali.sil kreos lac.ac Lac.c lach laur lyc  
mag.c mag.m mang med merc Merc.c merc.sul Mez  
morph myrt.c naja naphtin Nat.ar nat.c nat.m nat.p  
nat.s nat.sil Nit.ac Nux.v oena Olnd onos op osm  
Paeon Par petr ph.ac Phos Phyt plb psil Psor Puls  
Pyrog quill rhus.t Rumx ruta sabad sabin Samb sang  
sec Seneg Sep SIL silphu spig Spong squil STANN  
Staph sul.ac sul.i sulph syc tep thuj tub ust verat visc  
wies x.ray Zinc zinc.p**EXPECTORAÇÃO\_volta (slips back again)***EXPECTORATION\_slips\_back\_again*

Caust Con Kali.s sang seneg

**EXTREMIDADES\_encurtados músculos****(shortened) 52r***EXTREMITIES\_muscles\_and\_tendons\_shortened*am.c Am.m ambr anac ars aur Bar.c calc carb.an  
carb.v Caust cic cimic Coloc con cupr dig dros Graph  
Guaj hell hep hyos kali.c kreos lach led Lyc mag.c  
Merc mez mosch Nat.c Nat.m nit.ac Nux.v ox.ac petr  
ph.ac phos plb puls ran.b rheum Rhus.t ruta samb Sep  
sil stann sul.ac sulph**EXTREMIDADES\_movimento\_agilidade***EXTREMITIES\_motion\_great\_agility*

calc.p coca form lach mang op rhus.t Stram

**EXTREMIDADES\_movimento\_constante 9r***EXTREMITIES\_motion\_constant*

arg.n Ars Bell bry caust hell indol mygal tarent

**EXTREMIDADES\_movimento\_controle, perda**

*EXTREMITIES\_motion\_control, lost*

Bell chin.s Gels merc merc.c op Stram

**EXTREMITADES\_movimento\_convulsivo 45r**

*EXTREMITIES\_motion\_convulsive*

absin acon Agar agar.ph Arg.n arn aster aur.m Bell  
calc.p camph cann.i carbn.s Caust Chlor cocc colch  
crot.h Cupr hyos ign kali.c lol lyc Merc.c Mygal nat.m  
Op phos pic.ac Plb rhus.t ruta sabad samb Santin Sec  
squil staph Stram stry sul.ac verat Zinc Ziz

**EXTREMITADES\_movimento\_dificil 23r**

*EXTREMITIES\_motion\_difficult*

acon anac ars atro aur bell bry Camph carb.ac caust  
chel Con Cupr cycl dulc gels hydr.ac lyc petr Pic.ac  
rhus.t sep stront.c

**EXTREMITADES\_movimento\_involuntário 46r**

*EXTREMITIES\_motion\_involuntary*

acon agar alum Apoc arg.n aur bell bry calc camph  
canth carb.v caust cham chin cocc colch con Crot.c  
Cupr Hell Hyos Ign iodof kali.c Lach lyc meny Merc  
mosch mygal nat.m nux.m op phos plb pyrog rhus.t  
samb sep spig staph Stram stroph.h verat zinc

**EXTREMITADES\_movimento\_irregular 10r**

*EXTREMITIES\_motion\_irregular*

Agar Bell Hyos kali.br lach Plb Sec stram Tarent  
verat.v

**EXTREMITADES\_movimento\_poder, perda 19r**

*EXTREMITIES\_motion\_loss\_of\_power\_of*

Apis ars Bell canth carbn.h cocc hydr.ac lath lyc naja  
oena op sars sec sil Stram stry Tarent zinc

**EXTREMITADES\_tocar\_órgão agg.**

*EXTREMITIES\_playing\_organ, from*

lyc

**EXTREMITADES\_tocar\_piano 10r**

*EXTREMITIES\_playing\_piano, from*

anac calc cur gels kali.c mag.p Nat.c Sep sulph zinc

**EXTREMITADES\_tocar\_violino**

*EXTREMITIES\_playing\_violin, from*

calc Kali.c mag.p viol.o



## F

**FACE\_bigode em mulheres (mustache in w.)***FACE\_mustache in women*

cortico nat.m sep syc thuj thyr

**FACE\_brilhosa (shiny) 23r***FACE\_shiny*

acon Apis arg.n Aur bell caust coff cub cupr der eup.pur glon hyos Lyc med Nat.m op Plb psor rheum rhus.t sel thuj

**FACE\_cérea (waxy) 37r***FACE\_waxy*

Acet.ac Apis apoc Ars Aspar bac Calc calc.p carb.v colch con dulc ferr Ferr.ar graph hydr kali.ar lach mag.c mag.m mang Med merc.c mez nat.c nat.m nit.ac ph.ac Phos sel senec Sep Sil stann thuj tub zinc

**FACE\_chloasma 9r***FACE\_chloasma*

cadm.s caul con ferr lyc nit.ac nux.v paull sep

**FACE\_clorótica (chlorotic) 55r***FACE\_chlorotic*

Acet.ac Alet Ars ars.s.f bar.c Bell Calc Calc.p carb.an Carb.v Carbn.s caust Chin chin.ar Cocc Con Crot.h Cycl dig Ferr ferr.ar Ferr.i Ferr.m ferr.p Graph Hell Helon ign kali.ar Kali.c kali.p Kali.s lach Lyc Mang Med merc Nat.m Nit.ac Nux.v olnd ph.ac Phos Plat plb Puls sabin Senec Sep spig staph sul.ac Sulph valer zinc

**FACE\_descorada (sallow) 63r***FACE\_sallow*

ail alum alumn Apis Arg.m Arg.n Arn Ars ars.h ars.i ars.s.f Bapt berb Calc Calc.p Carb.ac Carb.v carl cench Chel Coc.c cocc Coloc con Corn Croc Crot.c Crot.h dulc Eup.per Ferr ferr.ar Ferr.i ferr.p Helon hydr hydr.ac ind Iod kali.c kalm Lac.d Lach lept mag.c Med Merc myric naphin Nat.m Nat.s nit.ac Nux.v op Pall plan Plb podo puls Sep stann sul.i Sulph

**FACE\_encovada (sunken) 97r***FACE\_sunken*

acon Aeth aloe Ant.c Ant.t Arg.n Arn Ars ars.h ars.s.f bar.i bell Berb Calc calc.i Camph cann.i canth Carb.v Carbn.s Cham Chel Chin chlor cina Colch con crot.h Cub cupr Dig dire dros eup.per Ferr Ferr.ma ferr.p gels gran hell hydr hydr.ac hyos Ign iod Ip Kali.ar Kali.c kali.m kali.n kali.p kali.s Lach laur Lyc Mang Merc merc.c mez morph Mur.ac nat.m Nat.s Nit.ac nux.v ol.an olnd Op ox.ac petr Ph.ac Phos phyt Plat Plb psor puls pyrog Rhus.t sabad Samb scor Sec sep sin.n squil Stann Staph sul.ac sul.i Sulph Tab ter teucr Verat Zinc zinc.p

**FACE\_enrugada (wrinkled) 67r***FACE\_wrinkled*

Abrot aeth agar alum am.c ant.t apis arg.m Arg.n Ars aster bar.c bell bor brom bry CALC calc.p carbn.h caust cham choc con crot.t culx cycl fl.ac glon graph grat Hell hyos Iod kreos lach lachn LYC mang merc nat.c nat.m nit.ac nux.v op ox.ac plb Psor rheum rhus.t

rob sanic Sars sec Sep sil sin.n staph Stram sulph syph ter ther thuj verat viol.o zinc zinc.s

**FACE\_enrugada\_testa 36r***FACE\_wrinkled - forehead*

Acet.ac agar alum am.c aster brom bry calc.p Caust Cham Cycl equis glon Graph grat Hell hyos lachn Lyc mang merc nat.m nux.v ox.ac phos plb rheum rhus.t Sep Stram sulph Syph thuj verat viol.o zinc

**FACE\_envelhecida (old looking) 58r***FACE\_old looking*

Abrot aeth Alum Ambr Arg.n Ars Ars.h Ars.i Aur.m bac Bar.c bor brom bry Calc calc.p camph chin chlor coca Con dulc Fl.ac Guaj hell hydr.ac hydrog iod kali.ar Kali.bi kali.br kali.fcy Kreos led LYC med merc merc.c Nat.m nux.v ol.j Op ph.ac phos plb psor sanic Sars sec Sep sil staph SULPH syph Ter Tub vip zinc

**FACE\_expressão\_abatida (haggard) 47r***FACE\_haggard expression*

am.c am.caust anth Ars bac bell bell.p calc.hp Camph cann.s Caps Carb.v cere.b cocc colch crot.c crot.t cupr cur dig Hydr Hyos kali.ar Kali.c kali.p Lach merc morph naja Nat.m nit.ac olnd op ovi.p ox.ac Phos plb rob sang sec Sil staph stram sul.i Tab Verat.v zinc.p

**FACE\_expressão\_afлита (distressed) 19r***FACE\_expression\_distressed*

Ail am.c Ars Aspar Cact colch Crot.t cupr gels ign Iod lach Nux.m nux.v phos spong Stram stry zinc.p

**FACE\_expressão\_ansiosa****[Ver]\*****ANSIEDADE\_face expressão ansiosa***FACE\_expression\_anxious [See]\* ANXIETY\_face expression anxious***FACE\_expressão\_assustada (frightened) 26r***FACE\_expression\_frightened*

Acon ail apis ars atro Bapt bell cact Canth cimic cocc cupr hyos kali.ar lac.c lyss op sol.n spong Stram stry tab tarent verat vip zinc

**FACE\_expressão\_atônita (astonished)***FACE\_expression\_astonished*

acon bell cann.s carbn.s plb stram

**FACE\_expressão\_atordoada (bewildered) 10r***FACE\_expression\_bewildered*

Aesc Bry carbn.s glon Lyc nux.m Ph.ac plb Stram zinc

**FACE\_expressão\_confusão 11r***FACE\_expression\_confused*

Aesc Ars Bufo cupr.a hyos Lyc nat.m phos plb stram zinc

**FACE\_expressão\_distante, fria***FACE\_expression\_cold, distant*

puls

**FACE\_expressão\_doentia (sickly) 107r***FACE\_expression\_sickly*

Acet.ac acon Aesc aloe alumn am.c Anac ant.t Apis arg.m Arg.n Ars Ars.h Ars.i ars.s.f bar.c Berb bism bor bry Calc Calc.p camph cann.i canth carb.ac carb.an Carb.v carbn.s carl Caust CHEL CHIN chin.s Cina Clem colch con cop corn crot.h cund cupr Dig Eup.per Ferr ferr.ar ferr.i glon Gran hura hydr Iod Kali.ar

kali.bi Kali.c kali.chl kali.m kali.n kali.p kali.s kali.sil  
kreos lac.d Lach lact Lyc Mag.m Mang Merc merc.c  
mez naja Nat.m nat.s nit.ac nux.m NUX.V op Ph.ac  
PHOS phyt Plb psor ptel Rhus.t sanic sec sel sep Sil  
Spig Stann Staph stram sul.ac sul.i SULPH tab teucr  
ther thuj til Tub Verat zinc zinc.p

**FACE\_ expressão\_ embriagada (intoxicated) 22r**

*FACE\_expression\_intoxicated*

Bapt bry Bufo cann.i cench chlol Cocc dor eug Gels  
hydr hyos kali.i Lach Led merc merl mur.ac Nux.v OP  
ruta Stram

**FACE\_ expressão\_ envelhecida (old looking) 58r**

*FACE\_expression\_old looking*

Abrot aeth Alum Ambr Arg.n Ars Ars.h Ars.i Aur.m  
bac Bar.c bor brom bry Calc calc.p camph chin chlor  
coca con dulc Fl.ac Guaj hell hydr.ac hydrog Iod  
kali.ar kali.bi kali.br kali.fcy Kreos led Lyc med merc  
merc.c Nat.m nux.v ol.j Op ph.ac phos plb psor sanic  
Sars sec Sep sil staph Sulph syph Ter Tub vip zinc

**FACE\_ expressão\_ estupefata (besotted) 20r**

*FACE\_expression\_besotted*

Ail arn BAPT bell Bry Bufo cench Cocc Crot.c Crot.h  
Gels Lach led mur.ac nat.m Nux.m OP ran.b sol.n  
Stram

**FACE\_ expressão\_ estúpida (stupid) 40r**

*FACE\_expression\_stupid*

Ail Arg.n Arn Ars ars.h asc.c aster bapt bar.c bar.m  
bell camph Cann.i cann.s chin.s Crot.c cupr Ferr Gels  
glon Hell hura Hydr Hyos kali.br kreos lil.t merc  
Nux.m op ox.ac phos phyt plb rhus.t rhus.v sec Stram  
sulph tab

**FACE\_ expressão\_ feliz (happy)**

*FACE\_expression\_happy*

amyg Apis Op

**FACE\_ expressão\_ feroz (fierce)**

*FACE\_expression\_fierce*

Bell hydr.ac merc.i.r op

**FACE\_ expressão\_ idiota (idiotic) 13r**

*FACE\_expression\_idiotic*

Agar bry Calc cann.i kali.br Lach Laur Lyc plb sec  
stram tarent thuj

**FACE\_ expressão\_ infantil (childish)**

*FACE\_expression\_childish*

Anac nux.m

**FACE\_ expressão\_ mudada (changed) 60r**

*FACE\_expression\_changed*

Acon aeth alum ant.c ant.t apis arg.n arn ars bell bism  
bry bufo calc Camph canth caust Cham chin choc  
colch coloc crot.c Cupr dros ferr gels graph Hell hyos  
ign iod lach laur lyc mag.c mang nux.v olnd Op ph.ac  
phos plat plb puls ran.s rheum rhus.t sec sep sil spig  
spong squil stann staph Stram verat viol.o zinc

**FACE\_ expressão\_ murcha (pinched) 19r**

*FACE\_expression\_pinched*

Acon Aeth carb.an Carb.v Cina cocc Cupr ferr Iod  
kali.ar kali.n merc phos Sec staph Tab Verat verat.v  
zinc

**FACE\_ expressão\_ sofrimento (suffering) 64r**

*FACE\_expression\_suffering*

Acon aeth Am.c Anac Ant.t Arg.n arn Ars Ars.s.f  
aur.ar berb Bor Cact Calc.ar camph Canth Carb.v  
carbn.s caust cench CHEL Chin.s cina Cocc Colch  
coloc cupr ferr.ar helon hyper iod kali.ar kali.br Kali.c  
kali.m kali.p kali.s kali.sil Kreos Lach Lyss mag.c  
Mag.m Mang merc.c Mez nat.m nit.ac Nux.m ph.ac  
Phos Phyt plat plb Puls raph sec Sil stram stry sul.ac  
Sulph tab Verat

**FACE\_ expressão\_ sonolenta (sleepy)**

*FACE\_expression\_sleepy*

Cann.i laur Nux.m Op phos Phys

**FACE\_ expressão\_ tola (foolish) 10r**

*FACE\_expression\_foolish*

absin acon arg.n Bar.c Bufo kali.br Lyc Nux.m Phos  
Stram

**FACE\_ expressão\_ vazia (vacant) 32r**

*FACE\_expression\_vacant*

Anac anan arn Bell Camph cann.i caps carbn.s cham  
chlf cic Cocc con crot.h Ferr Hell hyos Kali.br kali.c  
Lach lyc Mez nux.v op Ph.ac Phos psor puls Stram  
sul.ac thuj zinc

**FACE\_ hipocrática 66r**

*FACE\_hippocratic*

acon Aeth agar agar.ph Am.c Ant.c Ant.t arn ARS  
asc.t berb Camph canth CARB.V carbn.h Chin chlor  
cic Colch Cupr cupr.a cypr dig ferr ferr.ar ferr.i ferr.p  
hell hydr ign iod kali.bi kali.m kali.n Lach laur lyc  
mang merc merc.c merc.cy mez nux.m nux.v op ox.ac  
par Ph.ac Phos phyt Plb puls pyrog rhus.t rhus.v Sec  
stann staph stry sul.ac sul.i Tab VERAT verat.v vip  
zinc

**FACE\_ intumescida (bloated) 92r**

*FACE\_bloated*

Acon aeth agar ail am.c Ant.t Apis Apoc arn Ars  
arum.t asaf Aur aur.i bac bapt bar.c Bell Bry Bufo Cact  
calc calc.ar Camph carbn.s Cedr cench cham Chin  
chlor Cina Cocc Colch con cop Crot.c Crot.h dig dire  
dor dros Dulc elaps ferr ferr.i glon graph guare hell  
Hippoz hura hydr.ac hyos hyper ip kali.bi Kali.c Lach  
laur led lyc manc med merc merc.c Nat.c Nat.m nit.ac  
nux.v oena olnd Op Phos plb puls rhus.t Samb sang  
senec sep sil sol.n Spig spong stram sulph tax thlas  
thuj verat vesp vinc

**FACE\_ intumescida\_ menstruação, antes**

*FACE\_bloated\_menses, before*

bar.c Graph Kali.c Merc Puls

**FACE\_ intumescida\_ olhos, cerca dos 11r**

*FACE\_bloated\_eyes, about the*

Apis Ars colch elaps Ferr merc.c nat.c nit.ac phos  
rhus.t thlas

**FACE\_ intumescida\_ olhos\_ debaixo 12r**

*FACE\_bloated\_eyes\_under the*

apis apoc Ars Aur bry cench kali.c merc nux.v olnd  
phos puls

**FACE\_ intumescida\_ olhos\_ entre as sobrancelhas e as pálpebras**

*FACE\_bloated\_eyes\_between eyebrows and eyelids*

Kali.c

**FACE\_lavar em água fria desejo***FACE\_wash in cold water, desire to*

Apis Asar Fl.ac mez sabad

**FACE\_maxilar caído 42r***FACE\_dropping of jaw*

acet.ac acon ang apis Arn Ars Bapt bell bufo camph Carb.v Chel cemic colch cupr gels glon Hell hydrog Hyos Kali.i Lach Lyc merc.cy Mur.ac Nux.v Op ph.ac Phos plb podo puls samb sec sil squil Stram Sulph tab vario verat.v zinc

**FACE\_maxilar cerrado 28r***FACE\_jaw clenched*

acet.ac acon agar ars Bell camph carbn.h carl cic cupr dig dios Glon hydr.ac Hyos ign laur Merc nux.v Oena Op ox.ac staph Stram sulph tarent Verat vip

**FACE\_maxilar trismo (lockjaw) 110r***FACE\_jaw trismus, lockjaw*

absin acet.ac Acon act.sp aeth agar agar.ph agn all.c alum alum am.c ambr aml.ns Amyg anan Ang ant.t anthraci Arg.n arn art.v asaf asar aster aur aur.m.n bapt Bell bry calc Camph Canth carbn.h Carbn.o carbn.s cast.eq Caust Cedr cham chin.s chlf Cic cina cob colch con Crot.c crot.h Cupr cur dig dios dulc Gels Glon Hep hydr.ac Hyos Hyper ign iod Ip kali.br kali.c kali.cy lach Laur Lyc lyss mag.p mang Merc merc.c Mosch mur.ac naja Nux.m Nux.v Oena ol.an Op ph.ac phos phys phyt Plat Plb podo puls rhus.t scor Sec sil sol.n spig spong stann staph Stram Stry sulph tab tarent ter ther Verat verat.v verb vip

**FACE\_movimento mastigatório do maxilar 38r***FACE\_chewing motion of the jaw*

Acon aml.ns ars asaf aster Bell BRY Calc canth caust cham cic cemic cina cupr fl.ac gels Hell ign iodof lach lyc Merc mosch nat.m Phos plb podo puls ruta sec sep sol.n Stram sulph verat Verat.v zinc

**FACE\_movimento do maxilar sono, durante 10r***FACE\_chewing motion of the jaw\_sleep, during*

aml.ns bry CALC cina ign iodof podo puls sep zinc

**FACE\_murcha (shrivelled) 21r***FACE\_shrivelled*

am.m ant.t apis ars chin choc crot.t lyc mang merc op ox.ac plb rob sec sin.n sul.ac sulph ter zinc zinc.s

**FACE\_oleosa (grease) 49r***FACE\_greasy*

acet.ac agar am.m apis arg.n ars aspar aur Bac Bar.c Bry bufo calc card.m caust Chin con ferr.ar fl.ac hydr iod iris kali.p lyc Mag.c maland mand med Merc merc.c Nat.m ol.an phos Plb Psor puls raph Rhus.t sanic Sel sep sil stram sulph syc tarent.c thuj Tub valer

**FACE\_paralisia articulação maxilar 21r***FACE\_cramp maxillary articulation*

asaf asar Bell carbn.h coloc crot.h dig fl.ac kali.c kali.i mez nice nit.ac ox.ac plat rhus.t sep sil Spong sulph Verb

**FACE\_queimadura de sol (sunburn)***FACE\_sunburn*

Thuj

**FACE\_repuxada (drawn) 95r***FACE\_drawn*

Acon Aeth agar am.c ambr anis Ant.c ant.t apis Arg.n Ars Ars.h ars.i bar.c bar.i Bell bism Bry calc Camph cann.s Canth Carb.v carbn.h carbn.s Caust Cham chel Cic cocc colch crot.h Cupr dig dulc gels glon Gran Graph guaj hell hep hydr.ac Hyos Ign iod Ip kali.bi kali.c kali.s kali.sil lach lachn laur Lyc m.arct Merc Merc.c Mez mosch nat.ar nat.c nit.ac nux.m nux.v olnd Op ox.ac ph.ac Phos phyt Plat plb puls rad.br ran.b ran.s rheum Rhus.t samb scor Sec sep sil spig spong Squil Stann staph Stram sul.i Sulph Tab Verat vip

**FACE\_riso sardônico 26r***FACE\_risus sardonius*

Bell Caust cedr cic Colch con cupr.a hydr.ac Hyos ign med nux.m nux.v Oena op phyt plb ran.s Sec sol.n Stram stry tab tell verat zinc

**FACE\_saliente, pontuda (pointed, peaked)***FACE\_pointed, peaked*

Ars Chin Nux.v Ph.ac Rhus.t Staph Verat

**FACE\_selim nariz (saddle across the nose)***FACE\_saddle across the nose*

Carb.an sanic Sep syph tril

**FACE\_veias distendidas 42r***FACE\_veins distended*

abrot acon ambr ars bapt bar.c Bell bell.p bov calc calc.f caps carb.v caust Chin clem crot.h cupr dig Ferr ferr.p fl.ac gels Glon graph Lach lyc nat.c nat.m Op ph.ac phos plat sang sars spig stram stry sulph syph tab thuj

**FACE\_veias redes (nets as if marbled)***FACE\_veins\_nets as if marbled*

Calc Caps Carb.v Crot.h Lach lyc plat thuj

**FACE\_veias testa (distendidas)***FACE\_veins\_forehead*

abrot calad camph chin cub Ph.ac Sulph

**FADIGA debilidade cansaço (weariness, malaise, fatigue) 248r***WEARINESS (fatigue, malaise)*

abrom.a acon adlu aesc agar Alum Alum.p alum Am.c ambr aml.ns Anac Ang ange.s Anh Ant.c Ant.t aphis apis apoc aran aran.ix Arg.m Arg.n arist.cl Arn ars Ars.i asaf Asar aur aur.ar aur.m aur.s Bapt bar.c bar.m Bcg Bell Bell.p Benz.ac berb beryl Bism bor bov bruc Bry cadm.met calad CALC calc.f Calc.p Calc.sil camph CANN.S canth caps Carb.ac CARB.AN Carb.v Carbn.s carc card.m cast Caust cecr cench cham Chel Chin chin.s cic cemic cimx cina cist clad clem cob.n Coc.c cocc coff colch coloc Con cortico cortiso CROC Crot.c cub Cupr cycl Des.ac dicha dig dros Dulc emer epiph erig esp.g euph euphr Ferr ferr.ar ferr.ma ferr.p Fum Gels gran Graph grat guaj guat Ham harp hecla hed hell HELON Hep hist Hyos Ign iod Ip KALI.A Kali.bi Kali.br KALI.C kali.chl Kali.fcy Kali.m kali.n KALI.P Kali.s kali.sil Kalm kola Kreos LAC.AC Lach lact Laur Lec Led

Loxo.recl luf.op Lyc M.arct m.aust Mag.c mag.f  
mag.m mand mang med meny meph Merc methys  
Mez mosch Mur.ac murx naja nat.ar Nat.c nat.caus  
Nat.m nat.p Nat.s nat.sil nep nit.ac Nux.m Nux.v ol.an  
Olnd op pall Par Paraf Petr Ph.ac phenob Phos phyt  
Pic.ac Plat plb Plut.n pot.e prun psil Psor PULS ran.b  
rauw Rheum Rhod Rhus.t Rib.ac Ruta Sabad sabin  
samb sang saroth sars Scor sec sel senec Seneg Sep  
sieg Sil spig Spong squil Stann Staph Stram stront.c  
Sul.ac sul.i sulfa Sulph sumb Tab teucr ther thiop thuj  
TUB v.a.b Valer Verat verb verbe.h vichy.g Viol.o visc  
x.ray Zinc zinc.p

**FADIGA\_acordar 34r***WEARINESS\_waking*

Alum am.c ambr ange.s ant.c aur bar.c bell bism bov  
Bry Calc cann.s Carb.an Caust chel Con cycl dros  
dulc ferr lact Lyc m.aust Mag.m Nat.m prun Rib.ac  
sep spig teucr Thuj valer Zinc

**FADIGA\_agg. 20r***WEARINESS\_agg.*

aml.ns apis arg.m arg.n Arn ars Bry cann.s Chin cocc  
Coff cupr epiph Ferr ham nat.m Rhus.t sul.ac thuj  
Verat

**FADIGA\_anoitecer 9r***WEARINESS\_evening*

berb carb.v ign meph methys Mur.ac pall scor sulph

**FADIGA\_ar livre am.***WEARINESS\_ar livre am.*

hed Scor

**FADIGA\_coito, após 17r***WEARINESS\_coition, after*

abrom.a Agar berb Calc Graph Kali.c Lyc nat.p nit.ac  
petr Ph.ac Pic.ac Sel sep Sil Sulph vichy.g

**FADIGA\_comer ,enquanto***WEARINESS\_eating ,while*

Kali.c

**FADIGA\_comer após 15r***WEARINESS\_eating\_after*

Ant.c Ars Bar.c Carb.an card.m chin kali.c Lach  
mur.ac Nat.m Nux.m Rhus.t ruta sang scor

**FADIGA\_comer após am.***WEARINESS\_eating\_after\_am.*

scor

**FADIGA\_crônica, síndrome da (chronic fatigue) 66r***WEARINESS\_chronic fatigue syndrome*

Alum Am.c Ambr apoc Ars Ars.i Aur Bapt bar.c Calad  
Calc cann.s Carb.v Carc Caust Chel Chin Chin.s Cocc  
Con Dig emer Ferr ferr.ar ferr.p Gels Graph Helon  
hyos Kali.c kali.n Kali.p Lach Laur Loxo.recl Lyc  
mag.m Mang Merc mur.ac nat.ar Nat.c Nat.m nit.ac  
Nux.m Nux.v Op Ph.ac Phos Pic.ac Psor puls sel  
Seneg Sep Sil Stann staph Stram stront.c Sul.ac Sulph  
Thuj TUB Valer verat

**FADIGA\_falar, após***WEARINESS\_talking, after*

Alum Calc.p Sulph

**FADIGA\_manhã 59r***WEARINESS\_morning*

alum am.c ambr ant.c Ars aur bar.c bell bov Bry calad  
carb.an Carb.v carbn.s cast caust Cham chel chin  
cob.n con cortiso croc dros erig ferr hep kali.c Kali.chl  
Lac.ac Lach lact lyc m.aust Mag.c mag.m meph  
mur.ac Nat.m Nux.v petr phos prun puls rhus.t sabad  
Sep sil spig stann staph stront.c sul.i Sulph teucr ther  
thuj valer zinc

**FADIGA\_manhã acordar 41r***WEARINESS\_morning\_waking*

Alum am.c ambr ant.c aur bar.c bell bism Bry Calc  
cann.s Carb.an Caust chel chin cob.n Con cycl dros  
dulc hep kali.c lact Lyc m.aust Mag.m Nat.m Nux.v  
phos prun rhus.t sabad sep spig staph stront.c teucr  
ther Thuj valer Zinc

**FADIGA\_menopausa (8)***WEARINESS\_menopause (8)*

bell.p calc

**FADIGA\_menstruação\_antes***WEARINESS\_menses\_before*

alum Bell Nat.m

**FADIGA\_menstruação\_após 9r***WEARINESS\_menses\_after*

alumn bell Carb.an cub nat.m nux.v phos plat thuj

**FADIGA\_menstruação\_durante 14r***WEARINESS\_menses\_during*

Am.c bor calc.p Caust ign iod kali.c mag.c Nit.ac  
Nux.m Petr scor sul.i thuj

**FADIGA\_poluções, após***WEARINESS\_emissions, after*

chin led plb puls sabad staph

**FADIGA\_por conversação***WEARINESS\_from\_conversation*

ambr

**FADIGA\_tarde 12r***WEARINESS\_afternoon*

adlu am.c iod kali.c mag.c mag.m nat.c ol.an phos  
scor staph thuj

**FADIGA\_tarde 16:30 - 19:30h***WEARINESS\_afternoon\_16:30 - 19:30h*

scor

**FALA dos outros agg. (talking of others agg.) 22r***TALKING\_of others agg.*

acon am.c ambr Ars carb.an chin colch con Hyos lyss  
Mang mez Nat.c nat.m Nux.v petr Ph.ac rhus.t Sep sil  
verat zinc

**FALA [Ver]\* cap. mente***SPEECH [See]\* MIND - speech***FALAR\_agg. (talking) 95r***TALKING\_agg.*

acon agar Alum am.c am.m Ambr ANAC arg.m arg.n  
Arn Ars Arum.t aur bar.c Bell Bor Bry CALC  
CANN.S canth caps carb.an Carb.v carc caust Cham  
Chin chin.s cic COCC Coff colch con croc Dig Dros  
Dulc Euphr ferr ferr.p Fl.ac Graph hell Hep hyos Ign  
Iod Ip kali.c Led Lyc lyss Mag.c Mag.m MANG merc  
Merc.c merc.cy Mez mur.ac NAT.C NAT.M nit.ac  
nux.m Nux.v Par peti petr Ph.ac Phos phyt plat plb

puls raja.s ran.b RHUS.T Sars SEL Sep Sil Spig spong  
squil STANN Staph stram stront.c Sul.ac SULPH til  
Verat verb wye zinc

**FALAR\_am. (3)**

*TALKING\_am. (3)*

aq.mar ferr rhus.t sel

## \*\*\* Febre

**FEBRE em geral (fever) (GN) 448r***FEVER in general (GN)*

abies.n Abrot absin acal acet.ac Acetan Achy ACON  
acon.c acon.l act.sp aegl aesc aesc.g Aeth agar agn Ail  
alet all.c all.s aloe alst alst.s Alum alum.p alum.sil  
alumin alumn am.a Am.c Am.m am.pic Ambr aml.ns  
anac anan Ang Ant.c ant.o ANT.T Anthraci Apis apoc  
aq.mar Aran arg.m arg.n arist.cl Arn ARS ars.br ars.h  
Ars.i Ars.s.f Arum.t Arund asaf Asar asc.c asc.t asim  
astac aster atro Aur aur.ar aur.m aur.s aza Bac bad baj  
bals.p BAPT Bar.c bar.m bar.s bcg BELL ben benz.ac  
benzo berb berb.a beryl Bism bol.la bol.lu bor bov  
brom bros.g BRY bufo Cact cadm.met cadm.s cain  
Calad CALC calc.ar calc.f calc.hp calc.i Calc.p Calc.s  
calc.sil calen calli camph camph.br canch cann.i  
cann.s canth Caps Carb.ac Carb.an carb.v Carbn.s  
carc card.m casc cast caul Caust cean cedr cench cent  
ceph CHAM Chel chelo chim chim.m Chin chin.ar  
chin.b chin.m Chin.s chion chl f chlor choc cic cimic  
cimx Cina cinnb cinnm cist cit.l cit.v clem cob coc.c  
coca cocain Cocc Coff Colch coloc com Con conv cop  
cor.r corh corn corn.f croc Crot.c Crot.h crot.t cub  
Cupr cupr.a cupr.ar cupr.m Cur CYCL cyt.l daph Dig  
dor Dros Dulc ECHI Elaps elat erig eucal eug euon  
euon.a eup.a EUP.PER eup.pur euph euphr eupi  
FERR Ferr.ar Ferr.i ferr.m FERR.P FL.AC form  
form.ac gal.ac gamb GELS gent.l gins glon gran  
Graph guaj guare gymno haem ham helia Hell Helon  
HEP hippos hoit hura Hydr hydr.ac hydrang hydrog  
HYOS hyosin hyper Ign ilx.a ind indg Infla Iod iodof  
Ip ipom iris jab jatr just kali.ar kali.bi kali.br kali.c  
kali.chl kali.cy Kali.i kali.m kali.n Kali.p Kali.s  
kali.sil kalm Kreos lac.ac Lac.c lac.d Lach lachn lact  
lat.m Laur lec Led lept lil.t lob LYC lycps lyss m.arct  
Mag.c mag.m mag.p mag.s maland malar manc mang  
med meli meny meph MERC Merc.c Merc.cy merc.d  
merc.i.r Merl methyl methys Mez mill morg morph  
Mosch Mur.ac myric myris myrt.c naja nat.ar Nat.c  
NAT.M nat.p Nat.s nat.sil nice Nit.ac nit.s.d nux.m  
NUX.V nyct oci.s ol.an ol.j olnd Op ost ox.ac paeon  
Par Petr petros Ph.ac phel PHOS phys phyt pic.ac pitu  
plan plat plb plect Podo polyp.p pop pop.c Psor ptel  
PULS PYROG querc rad.br ran.b RAN.S raph rat  
RHEUM Rhod rhus.r Rhus.t Rhus.v rob ros.ca ruta  
sabad sabal Sabin sal.ac Samb Sang sanic santin sarr  
sars scol scor SEC sed.ac sel senec seneg Sep SIL  
sin.n sol.n sol.t.ae solid SPIG SPONG SQUIL  
STANN Staph stict stigm still STRAM stront stront.c  
stry SUL.AC sul.i SULPH Sumb syph tab tam Tarax  
Tarent Tarent.c tax tela tell ter teucr thea ther Thuj til  
trom Tub tub.a tub.m tub.sp urt.u ust vac VALER  
vario Verat Verat.v verb verbe.h vinc viol.o VIOL.T  
vip wye xan xero yohim Zinc zinc.p zing ziz

**FEBRE\_acorda por e com 40r***FEVER\_waking from and with heat*

alum anac arn ars bapt Bar.c Bell Benz.ac bor calad  
calc carb.v caust chin.s cina con ferr graph Kali.bi  
kali.c kali.n M.arct Mag.c mag.m mosch nat.m nice  
Nit.ac petr ph.ac Phos puls ran.s sabad sep sil sul.ac  
sulph teucr thuj

**FEBRE\_adinâmica 10r***FEVER\_adynamic*

Bry elaps Ferr.p Gels kali.i Mur.ac ph.ac Rhus.t sil  
Sulph

**FEBRE\_alta (39-40 Celsius) 86r***FEVER\_intense (39-40 Celsius)*

Abrot Achy ACON ant.t Apis Arn Ars Arum.t asc.t  
astac Aur aur.ar bapt BELL Bry cact canth Caps carb.v  
carbn.s Chel chin chin.ar Chin.s chlor cic cina coff  
Colch Con croc crot.h cupr dig dulc eup.per ferr.ar  
ferr.p Gels hep hoit hyos Infla iod iodof ipom Kali.ar  
kali.i kalm Lach lachn led Lyc mag.c meny merc.c  
Mez Mur.ac Nat.m nat.s nit.ac nux.m Nux.v Op ph.ac  
Phos psor Puls Pyrog Rhus.t rob samb sang sanic sarr  
Sec Sil staph Stram Sulph thuj Tub tub.a vario verat.v  
vip

**FEBRE\_alta\_cabeça e face, corpo frio***FEVER\_intense\_head and face, body cold*

Arn Bell Op Stram

**FEBRE\_alta\_com delirio 25r***FEVER\_intense\_with delirium*

ant.t Apis Ars Bell Bry carb.v chin Chin.s Chlor coff  
hep hyos iod lachn led lyc Nat.m nux.v Op phos Puls  
sarr sec Stram Vip

**FEBRE\_alta\_com estupefação e inconsciência***FEVER\_intense\_with stupefaction and unconsciousness*

Bell Cact Nat.m Op Phos

**FEBRE\_alta\_sono, durante 13r***FEVER\_intense\_sleep, during*

Ant.t Apis caps chin gels Lach lyc Mez Nat.m Nux.m  
Op rhus.t stram

**FEBRE\_alterna\_calafrio 122r***FEVER\_alternating\_chills*

abies.n Acon acon.l agar Agn all.c all.s alum alum.p  
am.c Am.m ang Ant.t arn Ars Ars.i ars.s.f asar aster  
aur Bapt Bar.c bar.s Bell bol.la bor bov brom Bry bufo  
Calc calc.i calc.sil carb.ac caust cench Cham chel  
Chin chin.ar choc Cocc coff colch coloc cupr cycl Dig  
dros Elaps eup.per Gels graph Hell helon Hep hura  
hydr hydrog Hyos Ign Iod Ip kali.bi kali.c kali.i kali.n  
kali.p Kalm Kreos lach lachn laur led lob Lyc Mag.m  
mag.s med meny Merc merc.c mosch myric naja nat.c  
nat.m nat.s nit.ac nux.m Nux.v ol.an Ph.ac Phos phyt  
plat Psor puls rheum rhod Rhus.t sabad samb Sang  
scor Sec Sel Sep Sil sol.n solid spig stram sul.ac sulph  
Tarent ter thuj valer Verat Zinc zinc.p

**FEBRE\_alterna\_transpiração 27r***FEVER\_alternating\_perspiration*

Am.m apis ars ars.s.f aur bell calad calc Chin colch  
Euph kali.bi kali.c kali.i kali.sil lach Led lil.t lyc nat.c  
nux.v phos puls sabad sulph thuj Verat

**FEBRE\_ amarela (yellow fever) 53r***FEVER\_yellow*

Acon All.c am.c Ant.t Apis arg.m arg.n Arn ARS  
 Ars.h BELL Bry Cadm.s calc Camph Canth Caps  
 Carb.v cean Cham Chin coff Coloc CROT.H Cupr.m  
 daph dig Gels Glon Hell hep ip kali.p LACH Lob  
 Merc mur.ac Nat.s nit.ac NUX.V Phos plat Plb Psor  
 puls Rhus.t sabad Sep sul.ac Sulph Ter Verat Verat.v

**FEBRE\_ amarela\_ profilaxia (sy)***FEVER\_yellow\_prophylaxis\_of(sy)*

ars

**FEBRE\_ andar\_ ar livre 24r***FEVER\_walking\_air\_in open*

am.c am.m arg.m bell bor bry Camph caust chin con  
 cur hep hyos led meny Nux.v ph.ac rhus.t sabad Sep  
 spig staph tarax thuj

**FEBRE\_ andar\_ ar livre\_ am. 11r***FEVER\_walking\_air\_in open\_am.*

alum asar caps cic lyc mag.c mosch Phos Puls sabin  
 tarax

**FEBRE\_ andar\_ ar livre\_ após 9r***FEVER\_walking\_air\_in open\_after*

ars calc caust meny Petr Ran.s Rhus.t sabin Sep

**FEBRE\_ anoitecer 140r***FEVER\_evening*

ACON Aesc Agar AGN ALUM alum.p alum.sil  
 AM.C Am.m AMBR ANAC anan ang ant.c Ant.t  
 anthraci APIS aran arg.m arg.n ARN ARS ars.h ars.s.f  
 ASAR aster Bac bapt bar.c bar.m bar.s BELL Berb  
 BOR bov Bry bufo Calad CALC Calc.s calc.sil calen  
 caps carb.an CARB.V carbn.s CAUST cench Cham  
 CHEL Chin chin.s choc Cina clem coc.c cocc COFF  
 coloc con croc cycl dros elaps euphr FERR ferr.ar  
 ferr.i gal.ac GRAPH GUAJ HELL Hep HYOS ign iod  
 IP kali.ar Kali.c kali.i KALI.N kali.p kali.s kali.sil  
 lac.ac LACH lachn LAUR lec LED Lyc MAG.C  
 MAG.M mag.s MENY Merc Mez MOSCH mur.ac  
 naja nat.c nat.m nice nit.ac nux.m nux.v PETR PH.AC  
 PHOS Plat PLB Psor PULS ran.b RAN.S raph RHOD  
 Rhus.t Ruta sabad sabin Sars SEP SIL Spig spong  
 SQUIL STANN staph stram SUL.AC SULPH tarent  
 Teucr THUJ VALER VERAT vip Zinc zinc.p

**FEBRE\_ antecipando***FEVER\_anticipating*

Nux.v

**FEBRE\_ antes 45r***FEVER\_before*

acon ant.c ant.t Arn ARS bar.c Bell Bry Calc caps  
 Carb.v caust CHIN Cina cocc ferr graph Hep hyos Ign  
 Ip kali.c kali.n lach lyc mag.c merc nat.c Nat.m nit.ac  
 Nux.v ph.ac Phos PULS rhod Rhus.t ruta Sabad sabin  
 samb Sep Sil spig Sulph Verat

**FEBRE\_ após 43r***FEVER\_after*

alet am.c Ant.c Ant.t arn ARS aur bar.c Bell bry  
 Carb.v cham CHIN Cina coca cocain cocc con Dig  
 dule euph fl.ac helon Hep hyos Kali.c lac.c lach lyc

mang merc Nat.m nit.ac Nux.v phos psor Puls pyrog  
 rhus.t sep sil sulph verat

**FEBRE\_ ascendente 39r***FEVER\_ascending*

Acon agar alum alum.p am.m ang ant.t arg.m arund  
 bell calad canth carb.an Cina colch crot.t dig glon  
 Hyos kali.c Lach led lyc mag.c mang Nat.m Phos plb  
 puls sabad sars Sep spig stann staph stront.c Sulph  
 sumb Verat

**FEBRE\_ beber\_ agua fria\_ am.***FEVER\_drinking\_cold water\_am.*

bism Caust cupr fl.ac lob op Phos sep

**FEBRE\_ beber\_ água fria\_ arrepios por***FEVER\_drinking\_cold water\_shivering from*

Bell calen Caps eup.per Nux.v

**FEBRE\_ biliosa (rm) 85r***FEVER\_bilious (rm)*

ACON alum Ant.c Ant.t Arn Ars Asaf asar asc.t Aur  
 Bapt BELL bol.la BRY calc card.m CHAM CHEL  
 chin cocc Coff COLOC corn Croc crot.h Cupr Dig  
 Elaps elat euon euon.a Eup.per gels Graph ham Hep  
 Hyos IGN Ip Iris Lach lept Lyc mag.c mag.m malar  
 Merc merc.c merc.d mez Mur.ac nat.c Nat.m Nat.s  
 nux.m NUX.V nyct oci.s Op petr ph.ac Phos PLAT  
 Podo polyp.p Puls ran.b rhus.t samb sec sel seneg Sep  
 sil spong stann STAPH stram stront.c sulph Tarax  
 Verat Verat.v verb Zinc

**FEBRE\_ calafrio\_ ausente 80r***FEVER\_chill\_without*

acet.ac acon aesc alum ambr Anac Ang ant.c ant.t Apis  
 Arn Ars ars.s.f Bapt Bell benz.ac bor bov Bry cact  
 Calc carb.v carbn.s caust cedr Cham Chin chin.ar  
 Cina clem coff coloc con corh cur elaps eup.per  
 eup.pur Ferr Ferr.ar Ferr.p Gels graph hep hydr Ip  
 kali.ar kali.bi kali.c kali.s lach lachn Lyc lyss mag.m  
 mag.s mang med merl nat.m nat.sil nice nux.m Nux.v  
 petr phos plat podo puls Rhus.t sabad sabin sang sil  
 spig stann Stram sulph tax Thuj

**FEBRE\_ calor\_ agg 22r***FEVER\_warmth\_agg.*

am.m ang Apis bry cham ferr ign kali.c led lyc mag.m  
 mur.ac nat.m nice op plan Puls rhus.t staph Sulph  
 verat zinc

**FEBRE\_ calor\_ febril\_ ausente 46r***FEVER\_heat absent*

agar am.m Aran ars ben bol.la Bov camph canth Caps  
 Caust cean chin chin.s Cimx cocc ferr gamb gels  
 graph Hep hydr ign ip kali.bi kali.c kali.n led Lyc  
 mag.c Mez mur.ac nat.c nat.m nux.v ph.ac podo puls  
 ran.b rhus.t Sabad Staph sul.ac Sulph Thuj Verat

**FEBRE\_ calor\_ seguido\_ calafrio 39r***FEVER\_heat\_followed by chill*

Ail alum am.m ang apis ars asar Bell Bry calad Calc  
 caps Caust chin coloc dros dule elaps eup.pur Hell ign  
 kali.c lyc meny merc nat.m nice nit.ac Nux.v petr  
 Phos Puls Pyrog Sep Stann Staph Sulph thuj Tub

**FEBRE\_ calor\_ seguido\_ transpiração 47r**

*FEVER\_heat\_followed\_by\_perspiration*

acon.l agar alum Am.m ant.c ant.t Ars bell bor bry calc carb.an Carb.v Cham Chin cina Coff corn dros graph hell hep Ign Ip kali.c kali.n kreos lach lob lyc Mang nit.ac Nux.v op ox.ac petr puls Ran.s rhod Rhus.t sep Sil spong staph stront.c sulph Verat

### **FEBRE\_catarral 44r**

*FEVER\_catarrhal*

Acon arn Ars asc.c asc.t Bar.m Bell BRY camp carb.v Caust CHAM Chin cocc coff con Dulc eug euphr Ferr.p graph HEP ign ip kali.chl Kali.i lach mang Merc myrt.c NUX.V ph.ac Phos pop.c Puls Rhus.t Sabad sep Sil spig squil stann Sulph verat

### **FEBRE\_catarral\_menstruação\_durante**

*FEVER\_catarrhal\_menses\_during*

Graph

### **FEBRE\_cérebro\_espinhal 40r**

*FEVER\_cerebro\_spinal*

Acon aeth agar am.c ant.t Apis Arg.n arn ars Bapt Bell bry cact camp canth Cic Cimic cocc crot.h cupr dig Gels glon hell hydr.ac hyos Ign lyc Nat.m Nat.s Nux.v Op Phos plb Rhus.t sol.n tarent verat Verat.v Zinc

### **FEBRE\_coito\_após**

*FEVER\_coition\_after*

graph nux.v

### **FEBRE\_colapso 15r**

*FEVER\_collapse\_with\_f*

Ail antip Ars CAMPH Carb.v chin crat crot.h Hyos hyosin Laur merc.cy mur.ac Sec Verat

### **FEBRE\_comer 16r**

*FEVER\_eating\_while*

am.c Bar.c cham chlor mag.m nux.v phos psor sil spig sul.ac tab thuj tub valer viol.t

### **FEBRE\_comer\_am.**

*FEVER\_eating\_am.(while)*

Anac chin ign lach mez zinc

### **FEBRE\_comer\_após 36r**

*FEVER\_eating\_after*

alum Ang arg.n asaf bar.c bell bor Bry calc Caust cham chlor cycl dig fl.ac graph ign ind Lach lact Lyc mag.c mag.m nat.m Nit.ac Nux.v petr Phos psor pyrog raph Sep sil sul.ac sulph viol.t

### **FEBRE\_comer\_após\_am. 11r**

*FEVER\_eating\_after\_am.*

Anac ars Chin cur ferr ign iod nat.c phos rhus.t stront.c

### **FEBRE\_com\_arrepios 47r**

*FEVER\_with\_shivering*

acon anac ant.t Apis Arn Bell bov bry Calc carb.v carbn.s Caust Cham chin Chin.s cina cocc coff coloc Cur cycl Dros Elaps Eup.per Gels graph Hell Hep ign Lach mag.m Mag.p meny merc Nux.v petr ph.ac Podo psor puls Rhus.t sabad sep Sulph Tarent verat Zinc

### **FEBRE\_com\_arrepios\_alterna\_calor 23r**

*FEVER\_with\_shivering\_alternating\_heat*

acon ars bell bov Bry calc caust chin Cocc cycl Dros Elaps hep Ip kali.bi lach lob merc mosch Nux.v ph.ac Plat sabad

### **FEBRE\_com\_arrepios\_por beber**

*FEVER\_with\_shivering\_from\_drinking*

bell Caps Eup.per Nux.v

### **FEBRE\_com\_arrepios\_por descobrir-se 13r**

*FEVER\_with\_shivering\_from\_uncovering*

apis Arn bar.c Calc chin Chin.s lach Nux.v Psor Rhus.t stram Tarent Tub

### **FEBRE\_com\_arrepios\_por movimento**

*FEVER\_with\_shivering\_from\_motion*

apis arn Eup.per Nux.v

### **FEBRE\_com\_arrepios\_transpiração e**

*FEVER\_with\_shivering\_perspiration\_with\_heat\_and*

Nux.v podo Rhus.t Sulph

### **FEBRE\_com\_aversão\_bebidas**

*FEVER\_with\_aversion\_drinks\_to*

Bell canth cocc Hell hyos ign naja Stram

### **FEBRE\_com\_aversão\_comida 38r**

*FEVER\_with\_aversion\_food\_to*

alum anac ANT.C Ant.t Apis arn ARS bar.c bell bry calc Canth CHIN cic cocc Con Cycl ign IP Kali.c Lach merc mez Nat.m NUX.V op Phos plat PULS Rheum rhus.t ruta Sabad Sep Sil Staph sulph thuj

### **FEBRE\_com\_azia 13r**

*FEVER\_with\_waterbrash*

Bry calc Carb.v cocc Lyc Nat.m nit.ac NUX.V petr Rhus.t sabad SIL sulph

### **FEBRE\_com\_bocejos 16r**

*FEVER\_with\_yawning*

arn Ars Bry Caust cham Cina croc Ign KALI.C Nat.m Nux.v RHUS.T SABAD sep Spong sulph

### **FEBRE\_com\_bochechas\_frias**

*FEVER\_with\_cheeks\_cold*

Bell Colch nat.c

### **FEBRE\_com\_câimbra\_no\_tórax 16r**

*FEVER\_with\_cramp\_in\_chest*

ARS asaf Camph caust Cocc colch cupr Hyos Ign Ip mosch Nux.v PULS Sep stann sulph

### **FEBRE\_com\_calafrio 99r**

*FEVER\_with\_chill*

Acon agn Alum am.c am.m ambr aml.ns anac ant.c ant.t apis apoc Ars ars.i ars.s.f asar bar.c bar.m Bell benz.ac bro.s.g Bry bufo Calc camp canth caps carb.v Cham Chel chin Chin.s choc cina Cocc coff colch coloc Dig Dros euph Ferr ferr.ar Gels Graph Hell Ign iod ip jab kali.ar kali.c kreos lach lat.m Led lyc meny Merc Mez mosch nat.c nat.m Nat.s nice Nit.ac Nux.v Olnd par petr ph.ac phos plat Plb Podo Puls Pyrog ran.b Rhus.t sabad sabin Samb Sang sec sel Sep sil spig spong Squil staph Stram Sulph tab Tarent Thuj Verat yohim Zinc

### **FEBRE\_com\_calafrio\_seguido\_de\_calor 98r**

*FEVER\_with\_chill\_followed\_by\_heat*

Acon Alum am.c am.m ambr ang ant.c Ant.t apis aran Arn ars asar bapt bar.c Bell berb bor bry cact calc camp canth Caps carb.an Carb.v caust cham Chin chin.ar Cina coff Colch con conv Corn croc Cycl dig Dros dulc elaps Eup.per ferr.ar Graph guaj hell Hep Hyos Ign Iod Ip kali.bi kali.c kali.n kreos lach laur Lyc



Mag.c mag.m mang meny merc Merc.c mez mur.ac  
Nat.c Nat.m Nat.s nit.ac nux.m Nux.v Op Petr ph.ac  
Phos plat psor Puls Rhus.t sabad Sang Sec seneg sep  
sil Spig Spong squil staph Stram sul.i Sulph thuj Valer  
vario Verat

**FEBRE\_com\_calafrio\_seguido de calor com  
transpiração 31r**

*FEVER\_with\_chill\_followed\_by\_heat\_with\_perspiration*

Acon alum anac ant.t Bell bry Caps carb.v Cham Chin  
cina eup.per Ferr ferr.i graph hell Hep ign kali.c mez  
nat.m nit.ac Nux.v Op phos Puls Rhus.t Sabad sars  
spig sulph

**FEBRE\_com\_calafrio\_seguido de calor e  
transpiração então 53r**

*FEVER\_with\_chill\_followed\_by\_heat\_then\_perspiration*

am.c am.m apis Ars bell bor bov Bry cact caps carb.an  
carb.v caust cedr cham Chin chin.ar cina cocc conv  
corn dig dros Eup.per Eup.pur gels Graph hep Ign Ip  
kali.c kali.n Lach lyc mag.m nat.c Nat.m Nat.s nit.ac  
Nux.v op ox.ac Puls Rhus.t Sabad sabin samb sep  
Spong staph Sulph thuj Verat

**FEBRE\_com\_calafrio\_seguido transpiração sem  
calor intermediário 43r**

*FEVER\_with\_chill\_followed\_by\_perspiration\_without\_heat*

alum am.m arg.m ars Bry cact Caps Carb.an carb.v  
carbn.s Caust cedr cham chel cimx Clem Dig graph  
hell hyos kali.c kali.n Lyc mag.c mag.m merc merc.c  
Mez mur.ac nat.m nat.s nux.v op Petr ph.ac phos  
Rhus.t sabad sep spig sulph Thuj Verat

**FEBRE\_com\_carfologia 15r**

*FEVER\_with\_carphology*

arn Ars BELL cham chin Hep Hyos iod MUR.AC OP  
PH.AC Phos Rhus.t stram Sulph

**FEBRE\_com\_congestão no tórax interno 15r**

*FEVER\_with\_congestion\_to\_inner\_chest*

Acon aur Bell Bry chin merc NIT.AC Nux.v phos Puls  
seneg spong squil sulph thuj

**FEBRE\_com\_constipação 53r**

*FEVER\_with\_constipation*

alum am.c ambr Ant.t Apis Arn Bell Bry Calad Calc  
Cann.s canth carb.v caust chin Cocc con CUPR Dulc  
fl.ac Graph guaj kali.c kreos lach laur LYC mag.m  
meny merc mez nat.m nit.ac Nux.v Op phos Plat Plb  
puls rhus.t sabad sars sel Sep Sil stann STAPH sul.ac  
Sulph thuj Verat verb zinc

**FEBRE\_com\_constricção no tórax 27r**

*FEVER\_with\_constriction\_chest*

Acon Arn Ars asaf Cupr Ip kali.c kali.n MERC  
MOSCH Nit.ac Nux.v ph.ac Phos Plat Puls Rhus.t  
Sep Spig spong Stann staph Stram sul.ac Sulph thuj  
verat

**FEBRE\_com\_convulsões 22r**

*FEVER\_with\_convulsions*

acetan arn ars bac Bell camph carb.v caul Caust Cic  
cina cur Ferr.p Hyos ign just nat.m Nux.v op sep  
Stram verat

**FEBRE\_com\_coriza fluente 21r**

*FEVER\_with\_fluent\_coryza*

am.m ARS Aur calc Carb.v cham con euphr KALI.C  
Lach Merc Mez nux.v Phos PULS RHUS.T Sel Sep  
sil spig sulph

**FEBRE\_com\_dedos frios**

*FEVER\_with\_fingers\_cold*

Ant.t cham tarax THUJ

**FEBRE\_com\_dentes batendo**

*FEVER\_with\_teeth\_chattering*

Ars Phos Zinc

**FEBRE\_com\_desejo ácido - azedo**

*FEVER\_with\_desire\_acids\_sour\_things*

Ars

**FEBRE\_com\_desejo\_cerveja**

*FEVER\_with\_desire\_beer\_for*

Nux.v

**FEBRE\_com\_desejo\_fria água 21r**

*FEVER\_with\_desire\_cold\_water\_for*

ACON ang Ars bell bism calc Cham CHIN cupr Ign  
MERC Nux.v olnd Phos plb puls Rhus.t sabad squil  
thuj Verat

**FEBRE\_com\_desejo\_fria coisas 24r**

*FEVER\_with\_desire\_cold\_things\_for*

ACON ant.t ars Bell bism bor Bry Calc Cham CHIN  
croc Cupr Ign MERC olnd puls Rhus.t ruta sabad Sil  
squil sulph Thuj Verat

**FEBRE\_com\_desejo\_vinho**

*FEVER\_with\_desire\_wine\_for*

Cic

**FEBRE\_com\_desmaio**

*FEVER\_with\_fainting*

arn eup.per Ign NUX.V PETR Sulph Thuj

**FEBRE\_com\_diarréia 48r**

*FEVER\_with\_diarrhea*

Acon am.c Ant.c ant.t Apis Arn ARS asaf BAPT bor  
Brom Bry calad calc caps CHAM Chin CINA Coff  
coloc CON dig Dulc Ferr hyos Ip Lach MERC  
MUR.AC nat.m nit.ac nux.m nux.v petr Ph.ac Phos  
PULS Rheum RHUS.T ruta Sec sep SIL squil stann  
sul.ac Sulph VERAT

**FEBRE\_com\_dolorimento nos membros 23r**

*FEVER\_with\_bruised\_sensation\_in\_limbs*

Arn Ars Bell Bry calc CHIN Cocc Ign mag.c Mosch  
NAT.M NUX.V phos PULS RHOD Ruta Sep sil Spig  
Sulph thuj valer Verat

**FEBRE\_com\_dormência nos membros 24r**

*FEVER\_with\_asleep\_sensation\_in\_limbs*

Apis Calc Carb.v Cham chin Cocc croc graph Ign  
Kali.c LYC Merc Nat.m Nux.v petr phos Puls rhod  
Rhus.t Sep Sil sulph thuj Verat

**FEBRE\_com\_dor\_abdome 38r**

*FEVER\_with\_pain\_abdomen*

acon ANT.C Ant.t apis ARS Bar.c bell Bov Bry Calc  
Caps CARB.V CHAM CHIN cic CINA coff Coloc  
Ferr hep ign Kali.c lyc merc Mosch nat.m Nit.ac  
Nux.v Phos Puls Ran.b RHUS.T Sep Sil spong  
Stront.c Sulph Valer

**FEBRE\_com\_dor\_baço 19r**

*FEVER\_with\_pain\_spleen*

agn Arn Ars asaf Bor brom Caps CARB.V Cham Chin fl.ac Ign Mez Nat.m nit.ac Nux.v ran.b stann Sulph

**FEBRE\_com\_dor\_costas 39r**

*FEVER\_with\_pain\_back*

Acon agn ant.t Apis ARN Ars BELL bor bry Calc camph Caps carb.v Caust cham Chin cocc eup.per hep Ign ip kali.c Lyc merc NAT.M Nux.v petr ph.ac phos plat Puls RHUS.T ruta Sep sil stront.c Sulph verat zinc

**FEBRE\_com\_dor\_costas\_coccyx 15r**

*FEVER\_with\_pain\_back\_coccyx*

agn arn Ars bor calc Carb.v chin Hep Ign merc Ph.ac plat Rhus.t ruta Sulph

**FEBRE\_com\_dor\_costas\_lombar 24r**

*FEVER\_with\_pain\_back\_lumbar region*

Acon Apis Arn Ars bry CALC Caust Cham chin Cocc Ign kali.c Lyc merc Nat.m NUX.V phos PULS Rhus.t ruta SEP sil stront.c Sulph

**FEBRE\_com\_dor\_coxas 10r**

*FEVER\_with\_pain\_thigh*

arn ARS Carb.v chin Merc NAT.M nux.v Sep staph Thuj

**FEBRE\_com\_dor\_dentes 11r**

*FEVER\_with\_pain\_teet*

Apis Carb.v Graph hyos Kali.c Lach nat.c Puls Rhus.t SEP staph

**FEBRE\_com\_dor\_escápula 15r**

*FEVER\_with\_pain\_scapula*

Ars Bar.c Bell Chin Kali.c kreos meny Merc Nux.v Rhus.t SEP sil sulph Verat Viol.t

**FEBRE\_com\_dor\_estômago 35r**

*FEVER\_with\_pain\_stomach*

acon Am.c Ant.c Arn ARS bar.c Bell BRY calc Carb.v CHAM Chin Cina Cocc coloc cupr Ferr Ign Ip kali.c Lyc merc NAT.M NUX.V Ph.ac phos PULS Rhus.t Sabad SEP Sil sul.ac Sulph Verat Verat.v

**FEBRE\_com\_dor\_extremidades inferiores 33r**

*FEVER\_with\_pain\_extremities, lower*

Acon agn am.c Ant.c Arn ARS bell Calc Canth CAPS CARB.V caust chin Colch Ferr Ign ip Kali.n Lyc mag.c mag.m nat.m Nux.v phos Puls Rhod Rhus.t samb Sep spong Sulph thuj Verat

**FEBRE\_com\_dor\_extremidades superiores 43r**

*FEVER\_with\_pain\_extremities, upper*

Acon Ant.c Apis ARN Ars BELL Bov bry CALC Caps Carb.v caust Chin cocc Colch cycl euphr Ferr Ign Ip Kali.c Kali.n Lyc Meny merc NUX.V Phos PULS ran.b Rhod Rhus.t ruta sabin Samb Sep SQUIL stann staph stram Sulph THUJ Verat zinc

**FEBRE\_com\_dor\_fígado 21r**

*FEVER\_with\_pain\_liver*

acon alum ARS aur Bor Bry calc Caps CHIN graph Kali.c lach Lyc mag.m Merc nat.c nux.m Nux.v Sep stann sulph

**FEBRE\_com\_dor\_garganta 17r**

*FEVER\_with\_pain\_throat, in general*

acon apis ars bell bov Dros ign Kali.c LACH merc nit.ac nux.v Ph.ac Phos puls Sep sulph

**FEBRE\_com\_dor\_gengivas**

*FEVER\_with\_pain\_gums*

Apis hyos Rhus.t staph

**FEBRE\_com\_dor\_joelhos 11r**

*FEVER\_with\_pain\_knees*

CALC chin Lyc NAT.M Nux.v Petr Puls Rhus.t Sep Sulph thuj

**FEBRE\_com\_dor\_laringe 32r**

*FEVER\_with\_pain\_larynx*

Acon am.m ant.c Apis arg.m bar.c Bell Brom bry canth Carb.v Caust Cham DROS Hep IOD lach mang merc MOSCH NUX.V OP par Phos PULS sabad samb seneg Spong sulph verat zinc

**FEBRE\_com\_dor\_membros 33r**

*FEVER\_with\_pain\_limbs*

Acon alum Ant.c apis Arn Ars bell BRY Calc Caps carb.v caust cham Chin Colch dulc EUP.PER ferr Hell IGN kali.c Lyc Nux.v Puls Rhod RHUS.T sep Sil Sulph Tarax thuj Verat Zinc

**FEBRE\_com\_dor\_olhos 38r**

*FEVER\_with\_pain\_eyes*

acon apis ars bell bor calc Canth carb.an carb.v cic Coloc dig Guare hep hyos ip kali.c lach Led Lyc nat.c Nat.m Nux.v op ph.ac puls rhod rhus.t ruta sabad seneg Sep spig Stram sulph thuj Valer verat

**FEBRE\_com\_dor\_ossos 32r**

*FEVER\_with\_pain\_bones*

aran Arn ars bapt bell bry canch caps carb.v chin chin.s cocc Eup.per eup.pur formal gels Ign ip malar mur.ac Nat.m nit.ac nux.v phel phyt Puls pyrog rhus.t sanic sep ther thuj

**FEBRE\_com\_dor\_tórax 40r**

*FEVER\_with\_pain\_chest*

ACON Am.c apis Arn Ars Bell bor Bov BRY Calad calc Caps Carb.v CHIN Cina cocc con dulc Ip KALI.C Lyc Merc Mez mur.ac nit.ac NUX.V Ph.ac Phos PULS ran.b Rhus.t ruta Sabad Seneg Sep Spig Stann Sulph thuj zinc

**FEBRE\_com\_enjoo em geal 47r**

*FEVER\_with\_qualifiedness\_in\_general*

Acon Anac Ant.c ant.t Arg.m ARS asar Bell Bor Bry calc CARB.V Cham Chel chin Cic cina Cocc Con cupr cycl dig Dros fl.ac graph hell Hep IP Kali.c Lyc Merc mosch Nat.m Nit.ac NUX.V Par Phos PULS Rhus.t SEP sil squil stann Sul.ac Sulph valer Verat

**FEBRE\_com\_eructações 17r**

*FEVER\_with\_eructations*

Alum am.c Ant.c BRY Carb.v chin cic con Ign Lach NUX.V phos rhus.t Sabad Sep sulph thuj

**FEBRE\_com\_erupções lábios**

*FEVER\_with\_eruptions\_lips*

Ars Ign Nat.m Nux.v rhus.t sulph

**FEBRE\_com\_espasmos 19r**

*FEVER\_with\_spasms*

ant.c arn ars bell calc caust chin cina cocc cupr hyos ign lach nux.v rhus.t sep stann sulph verat

**FEBRE\_com\_espasmos clônicos 29r**

*FEVER\_with\_spasms\_clonic*

- ARS BELL bry calc CAMPH CARB.V Cham cic  
cocc Cupr dulc HYOS ign ip kali.c lyc merc nat.m OP  
ph.ac phos rhus.t SEP sil Stann STRAM sulph Thuj  
VERAT
- FEBRE\_com\_espasmos\_tônicos 25r**  
*FEVER\_with\_spasms\_tonic*  
BELL calc CAMPH cham Cic Cocc HYOS ign ip  
kali.c lyc merc mosch nat.m Nux.v OP Petr phos Plat  
rhus.t SEP sil STRAM sulph VERAT
- FEBRE\_com\_espirros 16r**  
*FEVER\_with\_sneezing*  
Arn bell bry CARB.V caust Cham Chin CINA cycl  
Merc Puls Rhus.t SABAD sil staph teucr
- FEBRE\_com\_face\_fria 14r**  
*FEVER\_with\_face\_cold*  
calc carb.v Chin Cina CYCL hyos IP lyc nit.ac plat  
ran.s RHEUM Spong Verat
- FEBRE\_com\_face\_pálida 17r**  
*FEVER\_with\_face\_pale*  
Acon Ars Bell CINA Cocc CROC glon Hep Ip Lyc  
Nat.m puls rhus.t Sep Spong thuj Verat
- FEBRE\_com\_face\_amarela**  
*FEVER\_with\_face\_yellow*  
Ars lach Nat.m nux.v Rhus.t
- FEBRE\_com\_face\_amarronzada\_vermelha**  
*FEVER\_with\_face\_brownish\_red*  
Caps
- FEBRE\_com\_fala\_dificil 23r**  
*FEVER\_with\_speech\_difficult,\_impeded*  
Ars BELL bry Calc carb.v Caust Dulc Euphr Hep  
Hyos Ign Lach Lyc Mez mur.ac nat.m Nux.v Op Ph.ac  
puls Rhus.t stram verat
- FEBRE\_com\_fome\_voraz 40r**  
*FEVER\_with\_hunger(ravenous)*  
acon.l agar ang arg.m ARS aur bell Bry bufo Calc  
Caps Cham CHIN cic CINA coff cur eup.pur Graph  
hell Hyos ign lach Lyc mez Nat.m nux.m nux.v olnd  
op PHOS Puls Sabad sec sep spig stann staph Sulph  
verat
- FEBRE\_com\_formigamento\_nos\_membros 9r**  
*FEVER\_with\_crawling\_in\_limbs*  
Acon Arn colch plat RHUS.T Sec Sep Spig Stram
- FEBRE\_com\_fraqueza,exaustão 64r**  
*FEVER\_with\_exhaustion(weakness)*  
acon alum am.m anac ant.t Anthraci Apis aran arg.m  
ARS Bapt Bell bor Bry Calc camph canth Carb.v  
caust Chin Chin.ar crot.h CUPR Dig dros Eup.per  
eup.pur Ferr IGN iod Ip kali.c kreos laur LYC Meny  
Merc morph Mur.ac NAT.C Nat.m nice NIT.AC  
nux.m NUX.V petr Ph.ac PHOS plb Puls rheum Rhod  
RHUS.T Rob Sabad sarr SEP sil spig Stann sul.ac  
SULPH thuj VERAT
- FEBRE\_com\_frieza,sensação de 55r**  
*FEVER\_with\_chilliness*  
acon agar Anac Apis Arn Ars bapt bar.c Bar.m Bell bor  
Calc Camph carb.v carbn.s Caust Cham cocc Coff  
Colch cur dros Elaps hep kali.ar Kali.bi Kali.c kali.i  
Kali.s lach lachn led lyss Merc nat.m nux.v phos Podo  
Puls Pyrog sabin scor sec Sep sil Spig Squil stram  
Sulph Tarent Thuj Tub Verat yohim Zinc
- FEBRE\_com\_frio\_externo 28r**  
*FEVER\_with\_external\_coldness*  
aran arn Ars bell bry cact cadm.s calc canth carb.v  
chin euph hell iod merc mez mosch ph.ac phos plat  
puls rhus.t sabad spong stann sulph tab verat
- FEBRE\_com\_gosto\_amargo 26r**  
*FEVER\_with\_taste\_bitter*  
acon Alum Ant.c arn Ars Bry carb.v Cham Chin Cocc  
Coloc dros Hep ign lyc merc Nat.m nit.ac Nux.v Phos  
Puls sabad sars Sep sulph verat
- FEBRE\_com\_gosto\_pútrido 19r**  
*FEVER\_with\_taste\_putrid*  
Acon arn Bell calc carb.v cham con HYOS merc  
mur.ac Nat.m Nux.v petr ph.ac PULS Rhus.t sep  
Staph sulph
- FEBRE\_com\_hemorragia\_gengivas**  
*FEVER\_with\_hemorrhage\_gums(bleeding)*  
Carb.v graph Phos Staph
- FEBRE\_com\_inchação\_glândulas 12r**  
*FEVER\_with\_swelling\_of\_glands*  
Bell Calc Kali.c Lyc merc nit.ac phos Phyt Rhus.t Sep  
SIL sulph
- FEBRE\_com\_inchação\_mama**  
*FEVER\_with\_swelling\_of\_mammae*  
Apis bry Calc con Lyc phos Puls
- FEBRE\_com\_inchação\_pés 9r**  
*FEVER\_with\_swelling\_of\_feet*  
Ars Bry caust Chin FERR LYC Puls sec sil
- FEBRE\_com\_inchação\_vasos\_sanguíneos\_da\_mão 11r**  
*FEVER\_with\_swelling\_of\_hands\_bloodvessels*  
Am.c ARN bar.c calc Chin Nux.v Phos PULS rhus.t  
Sulph THUJ
- FEBRE\_com\_inflamação\_bexiga 12r**  
*FEVER\_with\_inflammation\_of\_bladder*  
Acon Ars bell calc.s Canth ferr.p gels hydrang Kali.m  
stigm tarent Verat.v
- FEBRE\_com\_inflamação\_garganta 11r**  
*FEVER\_with\_inflammation\_throat*  
acon am.m Apis Bell brom Con Merc Nit.ac nux.v  
phos sulph
- FEBRE\_com\_inquietação\_corporal 47r**  
*FEVER\_with\_restlessness\_bodily*  
ACON am.c Anac ant.t Arn Ars BAR.C Bell BOV  
Bry Calc cann.s carb.v Cham chin Coff ferr Hyos ign  
ip Lyc MAG.C Mag.m Merc Merc.c MOSCH  
MUR.AC nit.ac nux.v op Ph.ac phos plat puls rheum  
RHUS.T RUTA SABIN samb Sep sil spong Staph  
Stram thuj valer verat
- FEBRE\_com\_insensibilidade 14r**  
*FEVER\_with\_insensibility*  
Bell Calc cann.s Hyos ign Lyc OP PH.AC Phos Puls  
Rhus.t stann Stram Thuj
- FEBRE\_com\_insônia 56r**  
*FEVER\_with\_sleeplessness*

Alum am.c am.m ANAC APIS arn Ars bar.c bell bor  
Bry Calc Cann.s Carb.v Caust Cham Chin Clem Cocc  
coff Con Graph Hep Ign Kali.n Kreos Laur Led Mag.c  
Mag.m mang Merc merc.c Mosch Nat.m NIT.AC  
Nux.m Nux.v Petr Ph.ac PHOS Puls Ran.b Ran.s  
RHOD RHUS.T sabad Sabin sars sep Sil Staph  
Stront.c SULPH THUJ Verat

**FEBRE\_com\_intolerância\_a\_descobrir-se 32r**

*FEVER\_with\_intolerance\_of\_uncovering*

am.c Ars Aur bell Carb.an carb.v chin cic Clem cocc  
coff Colch Con HEP kali.c Kreos Lach Merc nux.m  
NUX.V Petr puls rhod Rhus.t sabad Samb Sep Sil  
Spig SQUIL stram Stront.c

**FEBRE\_com\_intolerância\_à\_roupa**

*FEVER\_with\_intolerance\_of\_clothing*

acon BOV Calc EUPH ferr Lyc spig Verat

**FEBRE\_com\_joelhos\_frios**

*FEVER\_with\_knees\_cold*

AGN ars Puls Sep

**FEBRE\_com\_leite\_desaparecimento\_pela\_f. 11r**

*FEVER\_with\_milk\_disappears\_from\_f.*

Agn Bell Bry Calc Cham dulc Hyos ign Puls RHUS.T  
zinc

**FEBRE\_com\_língua\_coberta (coated) 27r**

*FEVER\_with\_tongue\_coated*

Ant.c ant.t apis arn ARS bell BRY Cham chin coloc  
Ign ip lach merc Nux.m NUX.V Op Ph.ac PHOS Puls  
Rhus.t Ruta sabad sep sil sulph verat

**FEBRE\_com\_mãos\_frias 31r**

*FEVER\_with\_cold\_hands*

agar Arn aur Bell Camph Caust con CYCL dros  
EUPHR hell Ign IP lyc Meny Mez naja nux.v Phos  
PULS Ran.b rhus.t RUTA SABIN Samb sel SQUIL  
Stram Sulph thuj Verat

**FEBRE\_com\_náusea 37r**

*FEVER\_with\_nausea*

ant.c arg.n Ars bac Bry Carb.v Cham chin Cimx cina  
cocc Dros Eup.per eup.pur Guare Ip kali.c lyc mez  
nat.c Nat.m nit.ac Nux.v op phos pte pul Rhus.t  
Sabad Sang sel Sep thuj tub Verat vinc zinc

**FEBRE\_com\_pés\_frios 38r**

*FEVER\_with\_feet\_cold*

Agn AM.C ANG ANT.C bap bufo Calc caust COCC  
Colch con Ign IP KREOS LACH Lyc Mag.c Meny  
naja nit.ac Nux.v PETR Ph.ac phos PULS ran.b  
RHOD RUTA SABIN SAMP Sep sil SQUIL STRAM  
SULPH thuj Verat ZINC

**FEBRE\_com\_pontadas\_no\_tórax 27r**

*FEVER\_with\_sticking\_stitches\_etc\_in\_chest*

ACON Am.c apis Arn ars asaf Bell bor BRY calc  
Carb.v chin Ign KALI.C kali.n Merc Nat.m Phos Puls  
Rhus.t Sep sil spig squil stann sulph valer

**FEBRE\_com\_repugnância\_bebidas 13r**

*FEVER\_with\_repugnance\_drinks\_to*

Bell Canth cocc con Hell Hyos ign lach naja nat.m  
Nux.v Stram Sulph

**FEBRE\_com\_repugnância\_comida 55r**

*FEVER\_with\_repugnance\_food\_to*

alum Am.c anac Ant.c Ant.t apis arn ARS asar bar.c  
Bell Bry calc canth Cham chin cic cocc colch Con  
cupr Cycl Dig euph guaj Hell ign Ip KALI.C lach Lyc  
merc mez mosch nat.m Nux.v op petr Phos plat plb  
Puls Rheum rhus.t ruta Sabad sars Sec Seneg Sep sil  
Staph sul.ac sulph thuj

**FEBRE\_com\_respiração\_ansiosa 25r**

*FEVER\_with\_respiration\_anxious*

ACON Apis Arn ars Bell BRY camph cham coff Hep  
ign IP kali.c lach Phos Plat Puls rhus.t samb sec Spong  
Squil Stann stram Viol.t

**FEBRE\_com\_respiração\_curta 50r**

*FEVER\_with\_respiration\_short*

ACON Am.c ambr Anac ant.t APIS Arn ARS aur bell  
BRY Calc Camph Carb.v Caust chel chin Cina Cocc  
con Cupr Ferr hep Ign Ip Kali.c lach LYC Merc Nat.c  
Nat.m Nit.ac nux.m Nux.v ph.ac PHOS plat PULS  
Rhus.t RUTA sabad Samb seneg Sep Sil spig squil  
stann Sulph ZINC

**FEBRE\_com\_respiração\_estertorosa 12r**

*FEVER\_with\_respiration\_rattling*

Acon Ars Carb.v Cham hep Ip Lyc NUX.M OP Spong  
squil stann

**FEBRE\_com\_respiração\_oprimida 49r**

*FEVER\_with\_respiration\_oppressed*

ACON ambr Anac Ant.t Apis Arn ARS Aur Bell Bov  
Brom BRY Calc CARB.V cham Chin cocc Cupr dulc  
Graph hep Ign IP kali.c kali.n lach Lyc Merc mez  
Nux.v op Phos plat Puls ran.b rhod Rhus.t RUTA  
samb seneg SEP sil spig stann Sulph thuj Verat  
VIOL.T zinc

**FEBRE\_com\_respiração\_profunda 13r**

*FEVER\_with\_respiration\_deep*

aur Bor Bry caps cupr Ip mur.ac Op Ph.ac plat sel sil  
stann

**FEBRE\_com\_salivação\_aumentad 24r**

*FEVER\_with\_saliva\_increased*

acon Alum Bell brom Carb.v Cic Dros hep ign ip lyc  
merc nat.m nit.ac Nux.v op Puls Rhus.t seneg sep Sil  
stram sulph verat

**FEBRE\_com\_secure\_boca 25r**

*FEVER\_with\_dryness\_mouth*

Ars Asar Bell bry chin cocc Coff lach lyc Mur.ac  
Nit.ac NUX.M Nux.v op Petr Ph.ac Phos sabad Sep  
Spig stram Sulph Thuj Valer verat

**FEBRE\_com\_secure\_garganta 13r**

*FEVER\_with\_dryness\_throat*

acon Bell Ign nit.ac Nux.m nux.v op Phos puls rhus.t  
Sep Stram Sulph

**FEBRE\_com\_secure\_lábios**

*FEVER\_with\_dryness\_lips*

ars chin Nux.v Phos Rhus.t verat

**FEBRE\_com\_secure\_laringe 13r**

*FEVER\_with\_dryness\_larynx*

Ars Dros hep iod Mang nux.v Op par PETR Phos  
spong thuj Zinc

**FEBRE\_com\_secure\_língua 27r**

*FEVER\_with\_dryness\_tongue*

ant.t apis ARS asaf BELL Bry Calc carb.an carb.v  
Cham dulce hyos Lach Lyc mez Mur.ac Nat.m Nit.ac  
OP par petr PH.AC PHOS Rhus.t stram Sulph verat

**FEBRE\_com\_sede\_durante 121r***FEVER\_with\_thirst\_during*

ACON acon.l agar All.c Aloe alumn Am.m Anac Ang  
Ant.c Ant.t anthraci aran ARN ARS ars.s.f arum.t  
Asar asim Bad Bell berb bov BRY bufo cact Calad  
Calc Calc.ar CANTH CAPS Carb.an Carb.v carbn.s  
Cedr CHAM Chel Chin chin.ar Chin.s Cina cist clem  
Cocc Coff COLCH Coloc Con cop cor.r CROC crot.h  
cur Dig Dros Dulc Elat Eup.per ferr ferr.p Gels graph  
hell HEP HYOS ign IP Kali.ar Kali.c kali.p kali.sil  
KREOS Lach Laur LYC mag.c Mag.m mang med  
MERC merl Nat.m nat.s nit.ac Nux.v op Petr Ph.ac  
Phos phyt Plat PLB Podo Psor Puls Pyrog RAN.S  
rhod RHUS.T ruta sabad sanic sars SEC Sep SIL Spig  
Spong stann STAPH STRAM Stront.c Sul.ac Sulph  
tax ter THUJ Tub VALER Verat zinc

**FEBRE\_com\_sede\_aversão\_a\_beber\_e\_com 17r***FEVER\_with\_thirst\_aversion\_to\_drinking\_with*

agn arn ars Bell Canth Caust HELL Hyos Lach Lyc  
merc Nat.m Nux.v rhus.t Samb Stram VERAT

**FEBRE\_com\_soluço***FEVER\_with\_hiccough*

ars.h crot.h Mag.p phos

**FEBRE\_com\_sonhos 15r***FEVER\_with\_dreams*

Acon Bry chin NUX.V Ph.ac Phos PULS Rhus.t  
sabad Sep Sil SPIG staph Sulph thuj

**FEBRE\_com\_tosse\_e\_expectoração 32r***FEVER\_with\_cough\_with\_expectoration*

Alum anac arg.m ARS bell bism Bry CALC carb.v  
Chin cic dig dros Dulc Ferr iod KALI.C Kreos Lyc  
ph.ac PHOS PULS ruta seneg Sep Sil spong SQUIL  
Stann staph Sulph thuj

**FEBRE\_com\_tosse\_sem\_expectoração 47r***FEVER\_with\_cough\_without\_expectoration*

ACON ang ant.c Apis Arn Ars Bell brom Bry calc  
Carb.v caust Cham chin cina Coff CON cupr dros Hep  
Hyos Ign IP Kali.c Lach lyc NAT.M nit.ac nux.m  
NUX.V op Petr PHOS plat Puls rhus.t SABAD samb  
Sep spig Spong squil staph Sul.ac Sulph verat verb

**FEBRE\_com\_transpiração 82r***FEVER\_with\_perspiration*

agar Alum am.m anac Ant.c ant.t apis ars.s.f asc.t Bell  
berb bor bry Calc calc.sil camph Caps carb.an carb.v  
cedr Cham chel chin cina cob colch Con cor.r Dig  
eup.per euph Ferr gamb glon guare Hell hep hydr.ac  
ign Ip kali.bi Kali.i kali.n lac.c laur mag.c mag.m  
Merc Mez Nat.c nat.m nat.p Nat.s nit.ac Nux.v Op  
ox.ac Par ph.ac Phos Podo Psor Puls Pyrog raph  
Rhus.t Sabad samb Sep sol.t.ae spig Stann Staph  
Stram stront.c Sul.ac Sulph Sumb thuj Tub valer Verat

**FEBRE\_com\_transpiração\_cabeça 15r***FEVER\_with\_perspiration\_head*

anac bar.c Calc CHAM graph hep Mag.c MAG.M par  
Puls Sars Sil sulph valer Verat

**FEBRE\_com\_transpiração\_face 19r***FEVER\_with\_perspiration\_face*

AM.M Ant.t bell caps carb.v Cham cina dig ign ip  
lach lyc op puls samb spong sulph Valer Verat

**FEBRE\_com\_transpiração\_face - t. fria 12r***FEVER\_with\_perspiration\_face - p. cold*

Ant.t ars CAPS carb.v cina Dig Ip lach Spong sulph  
Valer Verat

**FEBRE\_com\_tremores 33r***FEVER\_with\_tremblings*

Acon Apis arn ARS Bell Bor bry Calc Camph Chin  
Cic cocc con Hyos IGN Lyc Mag.c merc NAT.M Op  
Plat PULS Rhus.t Ruta Sabad Samb SEP STRAM  
Sulph thuj valer Verat ZINC

**FEBRE\_com\_urgência\_defecar 10r***FEVER\_with\_urging\_stool\_to*

Arn ars CAUST Hyos lach Merc Nux.v podo Puls  
Sulph

**FEBRE\_com\_urgência\_defecar\_ineficaz 12r***FEVER\_with\_urging\_stool\_ineffectual*

acon Arn Ars Caps Cocc LYC Nux.v Rheum RHUS.T  
Staph Sulph Verat

**FEBRE\_com\_urgência\_urinar 21r***FEVER\_with\_urging\_urinate\_to*

Acon Ant.t Bell Bry canth caust dulce graph hell hyos  
kali.c Lyc Nux.v Ph.ac Puls Rhus.t sabin sars Squil  
staph sulph

**FEBRE\_com\_urgência\_urinar\_ineficaz***FEVER\_with\_urging\_urinate\_ineffectual*

Ars Canth dig Hyos Nux.v Puls Sars Sulph

**FEBRE\_com\_urinar\_frequente 10r***FEVER\_with\_urination\_too\_frequent*

arg.m Bell kreos Lyc merc Ph.ac Rhus.t squil staph  
sulph

**FEBRE\_com\_urinar\_involuntário (na febre tifóide) 20r***FEVER\_with\_urination\_involuntary (in typhoid fever)*

Arg.n arn Ars Colch Hell Hyos kali.p Lach Lyc Mosch  
Mur.ac op Ph.ac Phos psor Rhus.t Stram sulph Verat  
Verat.v

**FEBRE\_com\_urina\_escura 12r***FEVER\_with\_urine\_brown (dark)*

Acon arn Bell bry carb.v ip Lyc Nux.v Puls Rhus.t  
SEP VERAT

**FEBRE\_com\_urina\_turva 11r***FEVER\_with\_urine\_cloudy, turbid*

Ars Bell bry lyc ph.ac Phos Puls rhus.t sabad sars sep

**FEBRE\_com\_vômito 60r***FEVER\_with\_vomiting*

acon Aeth all.s Ant.c ANT.T aran Arn ARS asar bac  
bapt Bell Bor Bry cact calc carb.v CHAM Chin CINA  
Cocc coloc Con crot.h cupr dor dros dulce Elat  
EUP.PER eup.pur FERR ferr.ar ferr.p guare Hep IGN  
Ip kali.c Lach LYC merc mez Nat.c NAT.M nat.p  
Nux.v phos PULS rheum sec sep sil squil STRAM  
Sulph ther thuj tub Verat

**FEBRE concomitantes em geral (3) 102r***FEVER\_concomitants in general*

ACON agar agn alum am.c am.m anac ang ant.c arg.m  
 Arn ARS asaf asar BELL Bor bov Bry calad Calc  
 Camph canth Caps Carb.v Cham chel Chin Cic Cina  
 Cocc Coff colch coloc con croc cupr cycl dig dros  
 Dulc eup.per euph ferr graph hell hep Hyos Ign iod Ip  
 Kali.c kreos Lach laur Led Lyc mag.c mag.m mang  
 meny Merc mez Mosch mur.ac nat.c NAT.M Nit.ac  
 NUX.V olnd OP par Petr Ph.ac Phos plat Plb PULS  
 ran.b ran.s rheum rhod Rhus.t Ruta Sabad Sabin samb  
 sars Sep Sil Spig Spong squil staph Stram Sulph tarax  
 teucr Thuj Valer Verat Viol.t zinc

**FEBRE contínua = tifóide 171r***FEVER\_continued = typhus, typhoid*

absin Acet.ac achy acon aesc.g aeth Agar Ail Alum  
 alumin alumn am.c anac ant.c ant.t Anthraci Apis apoc  
 arg.m arg.n Arn ARS ars.s.f ARUM.T Asar astac Atro  
 aur BAPT Bar.c Bell Berb bor Bry cadm.s calad calc  
 camph Canth Caps carb.ac Carb.an Carb.v cast caust  
 cham Chel chim Chin Chin.ar Chin.s Chlor cic cina  
 cinnm cit.l coca Cocc Colch con Crot.h cupr cupr.ar  
 cyt.l dig dor dulc ECHI elaps erig Eucal eup.a Eup.per  
 euphr Ferr ferr.m ferr.p Fl.ac Gels glon graph gymno  
 haem Ham Hell Hep hydr hydr.ac Hyos ign Iod ip Iris  
 kali.bi Kali.c Kali.m kali.n Kali.p Kreos LACH lachn  
 Laur lept Lyc lycps Mag.p maland Manc mang meli  
 Merc merc.c Merc.cy merc.d merc.i.r methyl mez mill  
 Mosch MUR.AC nat.m nat.s Nit.ac Nit.s.d Nux.m  
 nux.v Op ox.ac petr Ph.ac PHOS pic.ac plb Psor Puls  
 Pyrog rheum Rhus.t Rhus.v samb sang sars Sec sel  
 seneg Sep Sil Sin.n spig spong stann staph Stram stry  
 Sul.ac Sulph sumb Tarax tarent Ter thuj tub Urt.u vac  
 Valer Verat verat.v xan Xero Zinc zing

**FEBRE contínua abdominal 42r***FEVER\_continued\_abdominal*

Acet.ac aeth Alumn ant.t apis Arg.n arn Ars Bapt Bry  
 canth caps carb.ac cham chel chin cocc Colch crot.h  
 cyt.l dulc ferr.m haem ip lept Lyc merc Mur.ac nat.s  
 Nit.ac nux.v op Ph.ac Phos plb Rhus.t Sec Stram  
 Sulph Ter verat zinc

**FEBRE contínua anoitecer 21r***FEVER\_continued\_evening*

arn Ars Bry Carb.v Cham chin hell ign ip Lach Lyc  
 mur.ac nit.ac nux.v Ph.ac Phos Puls Rhus.t stram  
 sul.ac Sulph

**FEBRE contínua cerebral 22r***FEVER\_continued\_cerebral*

Apis arn Bapt Bry canth carb.v cic Gels glon Hyos  
 Lach Lyc nux.m Op Ph.ac Rhus.t sang Stram tarent  
 verat verat.v zinc

**FEBRE contínua estupor 28r***FEVER\_continued\_stupid form*

Apis Arn Ars arum.t Bapt Bry Carb.v Chin chin.s cic  
 cocc Crot.h Gels Hell Hyos Lach lyc mang Mur.ac  
 nux.v Op Ph.ac Phos Rhus.t sec Stram verat Zinc

**FEBRE contínua estupor total***FEVER\_continued\_estupor\_complete*

Hell Hyos lyc Op Ph.ac stram

**FEBRE contínua exantemática 27r***FEVER\_continued\_eruptive*

Ail Apis arn ars Arum.t Bapt BELL bry calc carb.v  
 caust chin.ar chlor Eup.a Euphr ferr.p Gels lach merc  
 mur.ac nux.m ph.ac phos Rhus.t sec stann sulph

**FEBRE contínua hemorrágica 26r***FEVER\_continued\_hemorrhagic*

alum Alumn Ars Bapt Carb.v chin Crot.c Crot.h echi  
 Elaps ferr Ham ip kreos Lach Mill Mur.ac Nit.ac  
 nux.m Ph.ac Phos Rhus.t sec Sul.ac Ter Trach

**FEBRE contínua meia-noite***FEVER\_continued\_midnight*

Ars lyc Rhus.t Stram Sulph Verat

**FEBRE contínua meia-noite antes 9r***FEVER\_continued\_midnight\_before*

ars Bapt Bry calad Carb.v lach lyc nux.v stram

**FEBRE contínua meia-noite após 9r***FEVER\_continued\_midnight\_after*

Ars bry chin chin.ar lyc nux.v Phos Rhus.t Sulph

**FEBRE contínua noite 29r***FEVER\_continued\_night*

am.c apis Ars arum.t Bapt Bell Bry calad Carb.v cham  
 Chin Chin.ar cocc Colch Hyos Kali.bi Lach lyc Merc  
 Mur.ac Nux.v Op Ph.ac Phos Puls Rhus.t Stram sul.ac  
 Sulph

**FEBRE contínua peitoral 21r***FEVER\_continued\_pectoral*

am.c Ant.t ars bell Bry Carb.v chel chin Hyos kali.bi  
 lach Lyc mur.ac nit.ac Phos puls Rhus.t Sang Sulph  
 ter tub

**FEBRE contínua petéquia 17r***FEVER\_continued\_petechial*

Anthraci Arn Ars Bapt camph caps Carb.v Chin Chlor  
 Lach maland Mur.ac nit.ac Phos Rhus.t Sec sulph

**FEBRE contínua tarde 23r***FEVER\_continued\_afternoon*

agar apis Ars Bry Canth chin colch dig Gels Hyos ip  
 kali.n Lach lyc Nit.ac nux.v ph.ac Phos puls rhus.t  
 stram sul.ac sulph

**FEBRE crises aumentam de gravidade***FEVER\_paroxyms\_increasing in severity*

ars Bry eup.per Nat.m nux.v Psor Puls

**FEBRE crises curtas e repetidas (3) 47r***FEVER\_paroxyms\_short and repeated (3)*

agn Am.c Am.m AMBR ant.t ARN Asar aur Bar.c Bell  
 bor CALC Carb.v Cham Chin COCC Cupr dig Euphr  
 HELL HEP hyos Ign iod Ip kali.c Kreos lach laur Led  
 LYC NUX.V olnd petr Ph.ac PHOS Rhus.t ruta SEP  
 Sil Stann Sul.ac SULPH Teucr THUJ Verat Zinc

**FEBRE crises irregulares 11r***FEVER\_paroxyms\_irregular*

Ars carb.v Eup.per ign Ip Meny Nux.v Psor Puls samb  
 Sep

**FEBRE crises irregulares estágio faltando 11r***FEVER\_paroxyms\_irregular\_one stage wanting*

Apis aran Ars bov camph dros led lyc meny mez verat

**FEBRE crises mutáveis 14r**

*FEVER\_paroxysms\_changing*  
arn ars Elat eupi ferr Ign ip meny nux.v Psor Puls  
pyrog sep Verat.v

**FEBRE\_crises\_regulares**

*FEVER\_paroxysms\_regular*

Chin Chin.s cina

**FEBRE\_dengue 25r**

*FEVER\_dengue*

ACON apis aran Ars arum.t bapt Bell Bry canth Chin  
coloc EUP.PER ferr GELS ham ip merc nux.v podó  
Psor RHUS.T RHUS.V sanic sec sul.ac

**FEBRE\_dengue\_hemorrágica** **VER****FEBRE\_continua\_hemorrágica**

*FEVER\_dengue\_hemorrhagic SEE FEVER\_continuous\_hemorrhagic*

**FEBRE\_dentição 33r**

*FEVER\_dentition\_during*

Acon agar ars Bell bor bry Calc calc.p Cham cic coff  
cupr Ferr.p Gels hep hyos ign ip lach merc merc.c  
nit.ac Nux.v Phyt puls Rheum rhus.t sec Sil stram  
Sulph thuj Verat.v

**FEBRE\_descendente 31r**

*FEVER\_descending*

acon agar Alum bar.c Bell calc.p canth Caust chel cic  
coff colch croc euphr laur mag.c mez mosch nat.c op  
par ruta sabad sabin staph stront sul.ac thuj valer verat  
zinc

**FEBRE\_descobrir\_am. 17r**

*FEVER\_uncovering\_am.*

acon Ars Bov Cham chin chin.ar coloc Ferr ign Led  
lyc mur.ac nux.v plat Puls Staph verat

**FEBRE\_descobrir\_aversão a 44r**

*FEVER\_uncovering\_aversion\_to*

acon agar Arg.n ars aur aur.ar Bell Calc Camph  
carb.an Chin.s chion Clem coff Colch con Gels Graph  
Hell Hep ign MAG.C Mag.m manc Merc nat.c nux.m  
NUX.V ph.ac phos Psor Puls Pyrog Rhus.t SAMB  
scor Sil SQUIL stann Stram Stront sul.ac Tarent Tub

**FEBRE\_descobrir\_calafrio por 29r**

*FEVER\_uncovering\_chill\_from*

acon acon.l agar Apis Arn ars aur bar.c Bell Calc  
carb.an cham Chin Chin.s Gels graph hell hep Nux.v  
Psor Pyrog Rhus.t Samb sarr Sep squil stram Tarent  
Tub

**FEBRE\_descobrir\_calafrio\_estágio qualquer da crise 16r**

*FEVER\_uncovering\_chill\_in\_any\_stage\_of\_paroxysm*

arn ars aur carb.an Chin Gels graph hell Hep Nux.v  
Pyrog Rhus.t squil stram Sumb Tarent

**FEBRE\_descobrir\_desejo de 52r**

*FEVER\_uncovering\_desire\_for*

ACON Apis Arn Ars Ars.i ars.s.f asar bar.c bor Bov  
bry calad calc cham CHIN chin.ar Coff cor.r elaps  
EUPH FERR ferr.i FL.AC Hep Ign iod ip kali.i Lach  
led Lyc Mag.c med MOSCH MUR.AC Nat.m  
NIT.AC nux.v Op Petr Phos Plat Puls rad.br Rhus.t  
Sec spig STAPH sul.i Sulph thuj Verat

**FEBRE\_desmaio durante 13r**

*FEVER\_fainting\_during*

Acon Arn ars bell Eup.per Ign lil.t Nat.m Nux.v op  
Phos Puls Sep

**FEBRE\_dia somente durante o 10r**

*FEVER\_day\_febriile\_heat\_only\_during\_the*

Ail Ant.t bell berb carb.v Eup.per ox.ac Sep sulph thuj

**FEBRE\_diarréia após f.**

*FEVER\_diarrhea\_after\_f.*

ars asim iod phos thuj

**FEBRE\_distensão dos vasos sanguíneos, durante**

*FEVER\_distension\_of\_blood\_vessels\_during*

Agar Bell Camph Chin Chin.s Hyos Led Puls

**FEBRE\_duradoura 31r**

*FEVER\_long\_lasting*

acon Ant.t apis Arn Ars aster bac bar.m Bell Cact  
calc.f Caps Cham chin colch elaps eup.per Ferr Gels  
graph Hep hyos lach laur lyc nat.m Nux.v Sec sil  
Sulph Tarent

**FEBRE\_durante a, agg. 89r**

*FEVER\_during\_f\_agg.*

Acon agar alum Am.c am.m ambr anac ang Ant.c ant.t  
Arn ARS aur bar.c Bell bor bov Bry calad Calc canth  
caps carb.v caust Cham CHIN Cina Cocc Coff Con  
croc dig Dros dulc euph Ferr graph hell Hep hyos ign  
iod Ip Kali.c kali.n kreos lach laur led Lyc mang merc  
mez mosch mur.ac nat.c Nat.m nit.ac nux.m NUX.V  
Op petr Ph.ac Phos plat Puls ran.b rheum Rhod Rhus.t  
ruta Sabad samb sars sec SEP sil spig Staph Stram  
Stront.c sul.ac Sulph tarax teucr thuj valer Verat Zinc

**FEBRE\_escarlatina transtornos após 25r**

*FEVER\_scarlet\_ailments\_after*

Am.c Am.m aur bac bar.c Bell Bry Calc Carb.ac  
Carb.v Cham Con dulc euph Hep hyos lac.c Lach lyc  
Merc nit.ac petros phos rhus.t Sulph

**FEBRE\_esforço após**

*FEVER\_exertion\_after\_agg.*

am.m brom fl.ac pyrog rhus.t sep

**FEBRE\_esforço após am.**

*FEVER\_exertion\_after\_am.*

ign Sep stann

**FEBRE\_estágios irregulares**

*FEVER\_irregular\_stages*

Ars Bry Ip Nux.v op Sep

**FEBRE\_estremecimento 12r**

*FEVER\_shuddering\_with\_the\_heat*

acon Bell caps Cham Hell ign Kali.i nat.m Nux.v  
rheum Rhus.t zinc

**FEBRE\_estupor durante 37r**

*FEVER\_stupor\_during*

Ail Apis Arn Ars Bapt Bell cact calad calc Camph  
Cham chin.ar cic Clem crot.h dor Gels HYOS Iris  
kali.br lachn Laur Lyc Nat.m Nit.s.d NUX.V Op Ph.ac  
Phos PULS Rhus.t Samb Sep sol.n stram Ter Verat

**FEBRE\_exantemática\_escarlatina 74r**

*FEVER\_eruptive\_scarlatina*

acon aeth Ail Am.c am.m Apis Arg.n arn Ars Arum.t  
Asim aur bapt bar.c BELL Bry Calc camph canth  
Carb.ac Carb.v caust Cham chim chim.m chin chin.ar  
cina coff com con croc Crot.c Crot.h Cupr cupr.a dulc

Echi eucal euph Gels hep hyos iod ip kali.ar kali.chl kali.p kali.s lac.c Lach Lyc Merc mur.ac Nit.ac nux.m nux.v op Ph.ac Phos phyt Rhus.t sang sec sil sol.n spig Stram Sulph tab Ter thuj verat.v Zinc

### **FEBRE\_exantemática\_sarampo 31r**

*FEVER\_eruptive\_measles*

Acon Am.c Ant.c Apis ars Bry camph Carb.v cham Chel chin Chlor Coff cop Crot.h Dros Euphr Gels hep hyos ign ip Kali.bi Phos Puls Rhus.t Squil Stram Sulph verat zinc

### **FEBRE\_exantemática\_varicela 11r**

*FEVER\_eruptive\_varicella, chicken-pox*

Acon Ant.c apis bry Dulc kali.m led Merc Rhus.t urt.u vario

### **FEBRE\_exantemática\_variola 39r**

*FEVER\_eruptive\_smallpox*

acon am.c am.m anac ant.c ant.t apis arn ars Bapt bell Bry Carb.ac chin.s cemic clem cocc crot.h cupr.a gels Hep hippoz hydr hyos Kali.bi nit.ac op ph.ac phos puls rhus.t Sarr sec sil sin.n sulph Thuj vario verat.v

### **FEBRE\_externa 152r**

*FEVER\_external*

Acon aeth agar Agn ail alum alum.sil am.c am.m ambr Anac ang ant.c Ant.t apis arg.m Arn Ars Ars.i ars.s.f asaf asar atro aur bapt bar.c Bell berb bism bor Bry Calc Calc.ar calc.sil camph cann.i cann.s Canth Caps Carb.v carbn.s cedr Cham chel Chin Chin.s chlor cic cemic clem coc.c Cocc coff colch coloc con cor.r croc crot.h cupr cycl dig dros dulc gamb graph guaj hell hep hydrog Hyos Ign iod ip jatr kali.ar kali.bi kali.c kali.chl kali.i kali.n kali.sil kreos lac.c Lach laur led Lyc m.arct mag.c mag.m mang meny Merc Merc.c mez mosch mur.ac nat.ar nat.c nat.m nit.ac nux.m Nux.v olnd Op par petr ph.ac Phos phyt plat plb Puls Pyrog ran.b raph rat Rheum rhod Rhus.t ruta sabad sabin samb sars sec sel seneg sep Sil spig spong Squil stann staph Stram stront.c sul.ac sul.i Sulph tab tarax Tarent teucr Thuj valer verat verb viol.o viol.t zinc

### **FEBRE\_externa\_abanado\_desejo**

*FEVER\_external\_desire to be fanned in place of thirst*

Carb.v

### **FEBRE\_externa\_frieza, sensação 51r**

*FEVER\_external\_with chilliness*

Acon agn alum alum.sil Anac Arn Ars ars.s.f asar atro Bell berb Bry Calc Calc.ar calc.sil cann.i Cocc Coff coloc dig dros gamb Hell hep Ign Kali.n lac.c Lach Laur Lyc Meny merc mur.ac nat.m Nux.v par Phos plb Pyrog ran.b raph rat rheum Sep Sil Squil sul.i Sulph tab Thuj

### **FEBRE\_febrícula 15r**

*FEVER\_febriole*

Acon arn Ars Bapt Bell Bry camph FERR.P Gels hep ip merc nux.v puls Rhus.t

### **FEBRE\_fraqueza\_após 12r**

*FEVER\_weakness\_after f.*

Alst Apis Aran colch gent.l morph Psor rob sal.ac Sel Sulph Syph

### **FEBRE\_fraqueza\_durante 64r**

*FEVER\_weakness\_during*

acon alum am.m anac ant.t Anthraci Apis aran arg.m Ars Bapt Bell bor Bry calc camph canth Carb.v caust Chin chin.ar crot.h CUPR Dig dros Eup.per eup.pur ferr Ign iod Ip kali.c kreos laur lyc Meny Merc morph Mur.ac nat.c Nat.m nice nit.ac nux.m NUX.V petr ph.ac Phos plb Puls rheum Rhod Rhus.t Rob Sabad sarr sep sil spig Stann sul.ac sulph thuj VERAT

### **FEBRE\_gástrica 55r**

*FEVER\_gastric*

Acon alum Ant.c Ant.t Ars asaf Asar aur bapt Bell Bry calc canth carb.v card.m Cham Chel chin Cocc coff colch Coloc Cupr cycl Dig eup.per Ferr.p Gels hydr ign IP iris Lyc Mag.m mag.s Merc mez Mur.ac Nat.c nat.s NUX.V ph.ac Phos Plb Podo PULS rheum Rhus.t santin Sec squil staph Sulph Tarax Verat

### **FEBRE\_héctica 83r**

*FEVER\_hectic*

Abrot Acet.ac acon am.c arg.m arn ARS Ars.i ars.s.f aur.m bals.p Bapt Bar.c bell Bry CALC Calc.hp calc.i Calc.p Calc.s calc.sil Caps carb.an Carb.v chim Chin Chin.ar Chlor Cocc con corh crot.h Cupr dig Dros dulc ferr ferr.p gels graph guaj hell hep IOD ip Kali.ar KALI.C kali.i Kali.p Kali.s lac.d Lach Led LYC med Merc Merc.c mez mill nat.c nat.m nit.ac Nux.v ol.j Ph.ac phel PHOS PULS Pyrog rob Sang Senec Sep Sil Stann staph sul.ac SULPH Tarent Thuj Tub Verat zinc

### **FEBRE\_inflamatória 87r**

*FEVER\_inflammatory*

Acet.ac ACON Ail ant.t anthraci Apis arn Ars atro Bapt bar.c BELL berb BRY Cact cadm.met calad calc camph cann.s Canth carb.v carbn.s caust Cham Chel Chin cocc Coff Colch coloc Con crot.c crot.h cur dig dros dulc echi FERR.P Gels Hep hydr Hyos ign iod ip kali.bi Kali.c Kali.n kali.p kalm Lach laur Lyc MERC mez mur.ac nat.c nat.m Nit.ac NUX.V op ph.ac PHOS PULS pyrog Rhus.t rhus.v sabad sang sec seneg sep sil spig spong squil Staph stram sul.ac Sulph tarent tarent.c ter Tub Verat

### **FEBRE\_insidiosa 10r**

*FEVER\_insidious*

Acet.ac Ars bac Chin cocc colch con Sec Sulph Tub

### **FEBRE\_insônia\_durante 88r**

*FEVER\_sleepless\_during*

acon ail aloe alum alum.n am.c am.m Anac ang ant.t Apis Aran arg.m arn Ars Ars.h bac Bapt Bar.c bell Bor Bry Cact Calc cann.s Carb.v carbn.s Caust Cham chin chin.s Cina cit.v clem coc.c cocc Coff colch Coloc con eucal Ferr graph hep Hyos ign iod kali.n kreos Lachn laur led Mag.c mag.m mang merc merc.c mosch nat.m nat.p nat.sil Nit.ac nux.m Nux.v ol.an Ol.j Op Petr Ph.ac Phos plect puls ran.b ran.s Rhod Rhus.t sabad Sabin sars sec sep Sil Staph Stram stront.c Sulph thuj verat

### **FEBRE\_intermitente (ague, malaria) 195r**





*FEVER\_midnight\_before*

acon agar alum am.m ant.c ars Bry cadm.s CALAD  
calc Carb.v cham Chin.s coff elaps eug ferr Graph  
hydr kreos LAUR lyc MAG.M mag.s nit.ac petr ph.ac  
phos Puls rhod rhus.t sabad samb Sep spong staph  
sulph verat

**FEBRE\_meia-noite\_após 42r***FEVER\_midnight\_after*

Ang ant.c Ars ars.s.f benz.ac bor bry Calc caust chin  
cic cimic coff dros elaps ferr Ferr.ar Ign Kali.c kreos  
Lyc mag.c mag.m MERC nat.m nit.ac PETR ph.ac  
PHOS Puls ran.b RAN.S Rhod Rhus.t SABAD Samb  
sars spong STAPH sul.ac Sulph thuj

**FEBRE\_meio-dia 9r***FEVER\_noon*

ars ars.h bell ferr.i mag.c merc spig Stram sulph

**FEBRE\_meio-dia\_antes 47r***FEVER\_forenoon*

alum Am.c am.m ant.c aq.mar ARG.M arg.n ars Bapt  
berb bry cact calc calc.sil cann.s caps cedr Cham  
Eup.per euphr gels ham ign Kali.c lac.d lyc MAG.C  
nat.c Nat.m NUX.M Nux.v ph.ac Phos Rhus.t Sabad  
Sars Sep Sil sol.n spig Stann stram sulph thuj valer  
Verat ZINC

**FEBRE\_menstruação\_antes 21r***FEVER\_menses\_before*

alum Am.c apis bufo calc carb.an cham Con cupr  
graph iod Kali.c Lyc Merc nat.m nit.ac puls sep Sulph  
thuj tub.sp

**FEBRE\_menstruação\_após***FEVER\_menses\_after*

nat.m

**FEBRE\_menstruação\_durante 38r***FEVER\_menses\_during*

Acon aesc am.c Bell bry Calc carb.an carb.v cham  
Coc.c ferr gels Graph helon Hyos ign kali.bi kali.c  
kreos lach lob lyc mag.c mag.m mag.s Merc Nat.m  
Nit.ac Nux.v PHOS pitu puls Pyrog rhod Sep Sulph  
thuj verat.v

**FEBRE\_movimento\_agg. 22r***FEVER\_motion\_agg.*

agar alum am.m ant.c ant.t ars bell beryl bry Camph  
canth Chin chin.s con cur Nux.v Sep spig spong stann  
stram sul.ac

**FEBRE\_movimento\_am. 15r***FEVER\_motion\_am.*

agar apis Caps cycl ferr Lyc merc.c phos puls rhus.t  
sabad samb sel tarax valer

**FEBRE\_movimento\_frieza traz 9r***FEVER\_motion\_brings\_on\_chilliness*

ant.t Apis Arn Chin.s Merc Nux.v Podo Rhus.t Stram

**FEBRE\_náusea\_após***FEVER\_nausea\_after*

Ars dros Fl.ac

**FEBRE\_noite 158r***FEVER\_night*

Acon aesc Agar Alum alum.p alum.sil am.c Am.m  
anac anan ang ANT.C ant.t Apis Arn ARS ars.h Ars.i

arum.t arund aur.ar bac Bapt Bar.c Bar.m bar.s Bell  
benz.ac berb bol.la bor Bry bufo cact cadm.s calad  
Calc calc.ar calc.s calc.sil camph CANN.S CANTH  
caps CARB.AN CARB.V Carbn.s Caust cedr cench  
Cham chel chin chin.ar chin.s choc cic Cimic CINA  
Cinnb CLEM coc.c coca COCC COFF COLCH coloc  
Con cur cycl dig DROS Dulc elaps ferr Ferr.ar ferr.p  
fl.ac Gels glon GRAPH HEP hura hydr hydrog hyos  
Ign Iod Kali.bi kali.c kali.i KALI.N kali.p kali.s  
kali.sil lac.d LACH laur Led lil.t Lyc MAG.C Mag.m  
mag.s MERC Merc.cy Morph Mur.ac Nat.ar nat.c  
nat.m Nat.s nicc NIT.AC nux.m NUX.V Op paeon  
Petr Ph.ac PHOS PLB psor PULS Ran.b RAN.S raph  
rheum rhod Rhus.t SABAD Sabin sanic sarr scor sec  
Sep Sil spong squil stann STAPH Stram STRONT.C  
sul.ac SULPH TARAX Tarent tax thuj Tub urt.u ust  
verat VIOL.T vip Zinc zinc.p

**FEBRE\_outonal 17r***FEVER\_autumnal*

aesc Ars bapt Bry Calc Carb.ac carb.v chin Colch  
Eup.per lach Nat.m Nux.v puls Rhus.t Sep Verat

**FEBRE\_pântano (marsh f.) 16r***FEVER\_marsh\_f.*

Ang aran Arn Ars Asc.t carb.v cedr Chin cina ferr Ip  
Nat.m Rhus.t Sang sin.n verat

**FEBRE\_paroxística 24r***FEVER\_paroxyssmal*

agar am.m Arn arund Bac bov Bry cact Calc camph  
cham cocc eup.per ferr hep kali.bi lyc Merc nit.ac  
nux.v op sil verat zinc

**FEBRE\_parte do corpo (parcial) 126r***FEVER\_parts\_of\_body (partial heat)*

Acon Agar agn Alum am.c am.m ambr AML.NS Anac  
ang ant.c ant.t Arg.m Arn ARS Asaf Asar aur bapt  
Bar.c BELL bism Bor Bov BRY calad Calc Camph  
cann.s canth caps Carb.an Carb.v caust Cham chel  
Chin cic cina clem cocc coff colch coloc Con croc  
Cupr cycl Dig dros dulc euph euphr ferr Graph guaj  
hell hep hyos Ign iod ip iris kali.c kali.n Kreos Lach  
lact Laur led lyc mag.c Mag.m Mang meny MERC  
mez mosch mur.ac nat.c nat.m nit.ac nux.m nux.v  
olnd Op Par Petr PH.AC PHOS Plat Plb Puls ran.b  
ran.s rheum Rhod Rhus.t ruta sabad sabin samb Sars  
sec sel Seneg sep sil Spig Spong squil stann staph  
stram Stront.c sul.ac SULPH tarax teucr thuj valer  
Verat verb viol.o viol.t Zinc

**FEBRE\_parte afetada 11r***FEVER\_parts\_affected*

acon alum Arn bell bry guaj lach phos rhus.t sil sulph

**FEBRE\_parte anterior 15r***FEVER\_parts\_anterior*

am.m canth caps Cham cic cina croc Ign iod mez  
mosch ran.b Rhus.t sec sel

**FEBRE\_parte inferior 10r***FEVER\_parts\_lower*

caust hep kali.c lyc nat.c nat.m Op ph.ac puls stann

**FEBRE\_parte posterior 17r**

*FEVER\_parts\_posterior*  
am.c calc carb.an carb.v caust Cham lyc meny mur.ac  
nat.c nat.m rhus.t sep sil stann sulph thuj

**FEBRE\_parte\_superior 23r**

*FEVER\_parts\_upper*  
acon Agar aml.ns Anac Arg.m Arn bism bry carb.an  
cina croc dros euph iris lact meny nux.v Par plat Puls  
rhus.t sabad sel

**FEBRE\_por\_dor**

*FEVER\_from\_pain*  
ars carb.v cham

**FEBRE\_por\_esforço 24r**

*FEVER\_from\_exertion*  
acon alum Ant.c ant.t arg.m ars calc Camph Chin ferr  
merc nit.ac nux.v olnd ox.ac Rhus.t samb Sep spig  
spong stann stram Sumb valer

**FEBRE\_por\_excitação**

*FEVER\_from\_excitement*  
acon Caps cocc tela

**FEBRE\_por\_imersão em água fria (bathing, immersion in cold) 14r**

*FEVER\_from\_bathing\_cold (immersion)*  
Ant.c Ars Bell CALC Carb.v Caust Ign Mang Nit.ac  
Phos RHUS.T sars Sep sulph

**FEBRE\_por\_molhar em água fria (wet, being soaked, drenched) 35r**

*FEVER\_from\_wet\_cold (being soaked, drenched)*  
Acon ALUM am.c ant.t Arn Ars Bell bor BRY CALC  
Camph Carb.v Caust Colch Dulc Euph fl.ac Hep Hyos  
Ip Kali.c Lach Lyc nat.m Nit.ac Nux.m Phos plb Puls  
RHUS.T SARS SEP Sulph verat Zinc

**FEBRE\_por\_molhar\_cabeça (wet, being soaked, drenched)**

*FEVER\_from\_wet\_head (being soaked, drenched)*  
Bar.c BELL hep Hyos Led phos Puls Sep

**FEBRE\_por\_molhar\_pés (feet) (wet, being soaked, drenched) 15r**

*FEVER\_from\_wet\_feet (being soaked, drenched)*  
Bar.c Bry Camph Cham Colch Dulc Fl.ac Lach Lyc  
merc Nat.c PULS Rhus.t Sep Sil

**FEBRE\_por\_molhar\_transpiração (wet, being soaked, drenched)**

*FEVER\_from\_wet\_perspiration (being soaked, drenched)*  
Acon Calc Clem COLCH Dulc RHUS.T Sep

**FEBRE\_por\_resfriado (from catching cold, common cold) 73r**

*FEVER\_from\_cold\_catching (chill, comon cold)*  
ACON agar Alum am.c anac Ant.c arn Ars aur Bar.c  
BELL BRY Calc Camph Carb.v Caust CHAM Chin  
Cocc COFF Coloc Con Croc cupr Cycl dig dros  
DULC Ferr.p Fl.ac Graph Hep HYOS Ign IP Kali.c  
Led Lyc mag.c Mang MERC Merc.i.r Nat.c Nat.m  
Nit.ac Nux.m NUX.V Op Petr ph.ac PHOS Plat psor  
PULS Ran.b RHUS.T ruta Sabin Samb Sars Sel Sep  
SIL SPIG stann Staph stront.c Sul.ac SULPH tub  
Valer Verat Verat.v

**FEBRE\_por\_vinho**

*FEVER\_from\_drinking\_wine*

ars Carb.v fl.ac gins iod nat.m nux.v sil

**FEBRE\_puerperal 65r**

*FEVER\_puerperal*  
Acon ail ant.c Apis Arg.n arn Ars Bapt Bell Bry Calc  
Canth carb.ac carb.an Carbn.s cham chin chin.ar  
Chin.s cimic cocc coff Colch coloc con croc Crot.h  
ECHI Ferr gels Hydr.ac Hyos ign ip kali.c Kali.p  
Kreos Lach Lyc med Merc merc.c mill Mur.ac nux.v  
op phos phyt plat Puls PYROG Rhus.r Rhus.t sabal  
sabin sal.ac sec Sep sil stram Sulph ter verat Verat.v  
zinc

**FEBRE\_puerperal\_por\_lóquios suprimidos**

*FEVER\_puerperal\_from\_suppressed\_lochia*  
Lyc mill puls Sulph

**FEBRE\_queimante 123r**

*FEVER\_burning*  
ACON agar Agn aloe alum am.c ant.c ant.t Apis arg.n  
arn ARS ars.s.f arund Asar aur.ar bac bapt bar.c bar.m  
bar.s BELL berb Bism Brom Bry bufo Cact calad  
calc.p cann.s canth caps CARB.V carbn.s Cham chel  
chin chin.ar chin.s Chlor Cina clem cocc colch coloc  
Con crot.h cub cur cycl dig Dulc Elaps eup.per Euph  
ferr Gels gins glon graph guaj Hell Hep HYOS Ign ip  
Kali.ar kali.c kreos lach laur Led Lyc lyss mag.c  
mag.m manc Med merc Merc.c merl mez Mosch  
Mur.ac naja Nat.m nit.ac Nux.v ol.an OP petr Phos  
phyt plat plb podo Puls rheum rhod Rhus.t sabad sabin  
SAMB sarr sars SEC sel sep sil Spig SPONG Squil  
Stann Staph stram sulph Tarent Thuj Tub verat viol.o  
zinc

**FEBRE\_queimante\_anoitecer 29r**

*FEVER\_burning\_evening*  
Acon agar Apis Ars ars.s.f Bell berb Bry Carb.v Cham  
cina hell hep Hyos ign ip Lyc Merc.c mosch nat.m  
nit.ac nux.v Phos Puls Rhus.t staph sulph thuj verat

**FEBRE\_queimante\_com\_delírio furioso**

*FEVER\_burning\_with\_furious\_delirium*  
Bell canth Stram verat

**FEBRE\_queimante\_com\_distensão vasos sanguíneos 12r**

*FEVER\_burning\_with\_distended\_blood\_vessels*  
aloe Bell Chin chin.s cycl dig ferr Hyos Led Merl Puls  
sars

**FEBRE\_queimante\_fora, frio interno**

*FEVER\_burning\_outside, cold inside*  
Ars

**FEBRE\_queimante\_manhã 10r**

*FEVER\_burning\_morning*  
ars Bry Cham ign nat.m nux.v rhus.t sep sulph thuj

**FEBRE\_queimante\_meia-noite**

*FEVER\_burning\_midnight*  
Ars lyc Rhus.t stram sulph verat

**FEBRE\_queimante\_meia-noite\_antes**

*FEVER\_burning\_midnight\_before*  
agar ars Bry Cham laur puls sep verat

**FEBRE\_queimante\_meia-noite\_após**

*FEVER\_burning\_midnight\_after*  
Ars ign lyc merc nat.m Phos sulph thuj

**FEBRE\_queimante\_meio-dia\_antes 10r***FEVER\_burning\_forenoon*

bry cham lyc Nat.m Nux.v Phos rhus.t sulph thuj verat

**FEBRE\_queimante\_noite 35r***FEVER\_burning\_night*

Acon agar Apis Ars ars.s.f arund Bapt Bell Berb Bry Cact cann.s canth Carb.v carbn.s Cham cina con Hep ign lyc merc nat.m nit.ac nux.v Op petr Phos Puls Rhus.t staph Stram sulph thuj verat

**FEBRE\_queimante\_sangue\_parece\_queimar\_nas\_veias***FEVER\_burning\_blood\_seems\_to\_burn\_mostly\_in\_the\_veins*

Ars Bry Med Rhus.t

**FEBRE\_queimante\_sede\_bebidas\_frias***FEVER\_burning\_thirst\_cold\_drinks\_for*

Acon Phos

**FEBRE\_queimante\_sede\_insaciável***FEVER\_burning\_thirst\_unquenchnable*

Ars bell colch hep Phos

**FEBRE\_queimante\_tarde 18r***FEVER\_burning\_afternoon*

Apis Ars ars.s.f Bell berb Bry Hep hyos ign lyc nat.m nit.ac nux.v Phos Puls rhus.t stram sulph

**FEBRE\_queimante\_tarde\_16h***FEVER\_burning\_afternoon\_16h\_(lasting\_several\_hours)*

Hep Lyc

**FEBRE\_quente\_coberta\_agg. 20r***FEVER\_warm\_covering\_agg.*

Acon Apis calc Cham chin coff Ferr Ign Led lyc mur.ac nat.m nux.v op Petr Puls rhus.t staph sulph verat

**FEBRE\_quente\_quarto\_agg. 24r***FEVER\_warm\_room\_agg.*

Am.m ang Apis Bry croc fl.ac Ip kali.c kali.n Lyc mag.m nat.m nice nit.ac phos plan Puls ran.s rhod rhus.t sul.ac Sulph valer zinc

**FEBRE\_quieto\_deseja\_ficar\_em\_qualquer\_estágio\_da***FEVER\_quiet\_wants\_to\_be\_in\_any\_stage\_of*

BRY gels puls

**FEBRE\_recidivando (relapsing)***FEVER\_relapsing*

ars Calc Ferr Psor Sulph Tub

**FEBRE\_remitente 58r***FEVER\_remittent*

Acon ant.c Ant.t apis arn Ars ars.s.f bapt Bell Bry calc calc.ar carb.ac Cham chin Chin.s Cina Cocc coff colch coloc crot.h dor eup.per ferr ferr.p Gels hyos ign Ip Lach lept Lyc mag.c mag.s Merc merc.d mur.ac Nat.s nit.ac Nux.v nyct ph.ac phos Podo Psor puls rhus.t santin sec sep stram Sulph tarax ter tub urt.u verat

**FEBRE\_remitente\_anoitecer 17r***FEVER\_remittent\_evening*

Acon arn ars.s.f Bell Bry chin lach Lyc mag.c merc mur.ac nux.v ph.ac Phos puls Rhus.t Sulph

**FEBRE\_remitente\_crianças 22r***FEVER\_remittent\_infantile*

Acon ant.c ant.t apis ars Bell Bry calc Cham chin cina coloc Gels Ip lept mag.c merc nux.v phos puls rhus.t sulph

**FEBRE\_remitente\_manhã***FEVER\_remittent\_morning*

Arn bry mag.c podo Rhus.t sulph

**FEBRE\_remitente\_noite 17r***FEVER\_remittent\_night*

acon ant.t Ars ars.s.f bapt cham coff lyc mag.c mag.s Merc nux.v ph.ac Phos Puls Rhus.t Sulph

**FEBRE\_remitente\_tarde 10r***FEVER\_remittent\_afternoon*

Ars ars.s.f Bell Bry chin Gels ign Lach Lyc nux.v

**FEBRE\_remitente\_tifóide\_prestes\_a\_17r***FEVER\_remittent\_typhoid\_proneto\_become*

ant.t arn Ars Bapt Bry carb.ac colch Gels ip Mur.ac ph.ac phos Psor Rhus.t sec ter tub

**FEBRE\_remitente\_tifóide\_prestes\_a\_por\_abuso\_de\_quinino***FEVER\_remittent\_typhoid\_from\_abuse\_of\_quinine*

arn Ars Ip puls Rhus.t

**FEBRE\_remitente\_vermelha\_uma\_bochecha\_pálida\_a\_outra***FEVER\_remittent\_red\_one\_cheek\_pale\_the\_other*

Acon Cham

**FEBRE\_reumática (rm) 113r***FEVER\_rheumatic (rm)*

abrot ACON act.sp agn all.c Ant.c Ant.t Apis apoc arg.m Arn Ars ars.i Ars.s.f asc.t Aur BELL Benz.ac berb BRY Cact Calc Calc.p Calc.s camph cann.s carb.v carc caul Caust cedr CHAM Chel Chim Chin Chin.s chlf Cimic clem Cocc Coff Colch Coloc Dulc Ferr ferr.i Ferr.p Form form.ac gels Guaj ham Hep Ign indg Iod ip Kali.bi kali.c Kali.chl Kali.i kali.m Kali.s Kalm kreos Lac.ac Lac.c Lach Led Lyc Mang Merc mez morg Nat.m nat.p Nat.s Nux.v ol.j ox.ac Phos Phyt pic.ac Puls Ran.b rheum Rhod RHUS.T Ruta sabad sabin Sal.ac Sang sec senec sep Sil Spig spong Squil stann Staph stict stront.c Sulph Ter teucr Thuj Tub valer verat Verat.v viol.t

**FEBRE\_seca (dry) 164r***FEVER\_dry*

acet.ac ACON aesc ail alum am.c am.m ambr aml.ns anac ant.c ant.t Apis Aran arg.m arg.n Arn Ars ars.i ars.s.f arum.t bapt bar.c bar.m Bell bism bol.la bov Bry cact Cain Calc calc.p calc.sil camph cann.s canth caps carb.an carb.v carbn.s caust Cedr Cham chel Chin chin.ar chin.s chlor cimx cina clem cocc coff Colch coloc con cor.r corh corn croc crot.h cupr cycl Dulc elaps Eup.per eupi Ferr Ferr.ar ferr.i Ferr.p gels graph hell hep hyos hyper ign Iod iodof ip Kali.ar kali.bi Kali.c kali.cy kali.n kali.p kali.s kali.sil lach lact led Lyc mag.c mag.s mang meny Merc merl mosch Mur.ac nat.ar nat.c nat.m nat.s nat.sil nit.ac nux.m Nux.v oldn Op par Petr Ph.ac phel Phos phys Plat plb Psor ptel Puls pyrog ran.b ran.s raph rheum rhod Rhus.t rhus.v ruta sabad sabin samb sang sarr

scol Sec sel sep sil spig Spong squil stann staph Stram  
stront.c sul.ac sul.i Sulph Sumb tarax Tarent thea thuj  
tub tub.m valer verat verb Viol.t zinc

**FEBRE\_seca\_anoitecer 17r***FEVER\_dry\_evening*

aesc apis ars bapt bell Calc.p carb.v Chin coff coloc  
elaps graph Kali.c ph.ac Plb Puls sul.ac

**FEBRE\_seca\_manhã***FEVER\_dry\_morning*

ail Arn Bry calc cocc nit.ac petr sulph

**FEBRE\_seca\_noite 50r***FEVER\_dry\_night*

ACON anac ant.t arn Ars bapt Bar.c Bar.m Bell Bry  
calc calc.sil carb.an carb.v Carbn.s Caust Cedr chel  
chin.ar chin.s cina Clem Cocc coff Colch coloc con  
dulc Ferr graph hep kali.n Lach lyc mur.ac Nit.ac  
nux.m Nux.v ph.ac Phos Puls ran.s raph Rhus.t  
Rhus.v spig Sumb Tarent thea thuj

**FEBRE\_seca\_noite\_com delírio 9r***FEVER\_dry\_night\_with\_delirium*

Ars Bell Bry Chin.s Coff Lach Lyc Phos Rhus.t

**FEBRE\_seca\_tarde***FEVER\_dry\_afternoon*

alum arg.n Ars chel elaps ferr gels nat.s

**FEBRE\_sede\_após 17r***FEVER\_thirst\_after*

am.m anac ars cact Chin coff cycl dros malar nux.v op  
puls pyrog sep stann stram tub

**FEBRE\_sede\_sem 108r***FEVER\_thirst\_without (thirstless during)*

Acet.ac aesc Aeth agar Agn all.c Alum alum.p  
alum.sil am.m anac ang Ant.c Ant.t APIS Arg.m Arn  
Ars ars.h ASAF bar.c Bell bov brom Bry Calad Calc  
Calc.p Camph canth Caps carb.an CARB.V Caust  
cham CHEL CHIN chin.m Chin.s Cimx Cina Cocc  
Coff coloc Con CYCL dig Dros DULC Euph Ferr  
GELS gran Graph guaj HELL Hep Hydr.ac hyos IGN  
IP Kali.c Kali.n kreos Lach laur lec LED Lyc Mag.c  
Mang med MENY Merc MUR.AC nat.c nat.m Nit.ac  
NUX.M Oind op PH.AC Phos plb PULS Rheum  
Rhod Rhus.t RUTA Sabad sabin SAMB SEP sil SPIG  
spong Squil stann Staph stram Sulph Tarax tarent Thuj  
valer verat Viol.t wye

**FEBRE\_sede\_sem\_desejo de beber, com 9r***FEVER\_thirst\_without\_desire to drink, with*

Ars Calc camph Cocc Coloc graph Nux.m ph.ac phos

**FEBRE\_séptica 51r***FEVER\_septic*

Acet.ac Ail Am.c ANTHRACI Apis arg.n Arn Ars  
Atro Bapt Bell berb Bry bufo Cadm.met Carb.ac  
Carb.v carbn.s chin.ar Crot.c Crot.h Cur Echi elaps  
ferr ferr.p kali.bi Kali.p kreos Lach Lyc Merc merc.cy  
Mur.ac naja nit.ac op Ph.ac Phos Puls PYROG Rhus.t  
Rhus.v sul.ac Sulph tarent Tarent.c ter verat verat.v  
Vip

**FEBRE\_sol, no calor do***FEVER\_sun, in the heat of*

Ant.c Bell Cact Glon lyss nat.c puls sep

**FEBRE\_sonolência, durante 78r***FEVER\_sleep\_during*

Acon ail Ambr anac Ant.c Ant.t Apis aran Arn Ars  
ASAF Asim aspar Bell bor calad calc camph caps cedr  
Cham chel Chin chin.ar cic cocc con croc crot.h cycl  
dulc Eup.per gels Hell Hep hyos Ign kali.c Kali.i Lach  
lachn laur led lyc med merc merc.c Mez mosch Nat.c  
Nat.m nit.ac Nux.m nux.v Op Petr Ph.ac Phos PLB  
Podo puls ran.b rhus.t Rob ruta Sabad Samb sec Sep  
Spong stram sulph Ter thuj valer Verat verat.v viol.t

**FEBRE\_sono\_após (acordar) 44r***FEVER\_sleep\_after (on awaking)*

agar alum anac arn ars bapt Bell BOR Calad Calc  
Caust cic Cina cocc coloc Con Ferr ferr.ar ferr.p hep  
ip kreos lyc mag.c mag.m merc Mosch nat.m nit.ac  
Op petr ph.ac Phos Ptel Puls Samb sel Sep Sil stront.c  
Sulph TARAX Thuj zinc

**FEBRE\_sono\_após\_am.***FEVER\_sleep\_after\_am.*

Calad chin colch hell Nux.v Phos Sep

**FEBRE\_sono\_durante 63r***FEVER\_sleep\_during*

Acon Alum anac Ant.t Apis Ars astac Bar.c bell Bor  
bov Bry Calad Calc camph Caps cham chin chin.ar cic  
Cina con croc cycl Dulc gels gins hep hyos ign Lach  
led lil.t Lyc merc Mez Nat.c Nat.m nat.p Nit.ac Nux.m  
nux.v Op Petr Ph.ac Phos Puls ran.b Rheum Rhus.t  
Samb sec sep Sil spong stram tarax thuj Ust valer  
vario Verat viol.t

**FEBRE\_tabaco (tobacco smoking)***FEVER\_tobacco\_smoking*

cic ign sep

**FEBRE\_tarde 125r***FEVER\_afternoon*

acon aegl agar alum alum.p alum.sil am.m ambr Anac  
ANG ant.t Apis arg.n Arn Ars ars.i ars.s.f ASAF Asar  
aster aza Bell berb bor bov Bry cact cain calad calc  
calc.ar calc.i calc.s calc.sil calen Canth caps caust cedr  
cench Chel Chin chlor cina clem Coff Colch con croc  
cur dig Dros elaps eup.per euphr eupi ferr Ferr.ar ferr.i  
Gels hell hep hyos Ign iod Ip iris Kali.ar Kali.c Kali.n  
kali.p kali.sil lac.ac Lach laur lil.t Lyc lyss mag.c  
Mag.m mag.s meny NAT.M nice Nit.ac Nux.v par  
Ph.ac PHOS phyt plan plb podo psor ptel Puls ran.b  
raph rhod Rhus.t RUTA Sabin samb Sang sarr sars  
senec SEP SIL sol.n spong SQUIL STANN Staph still  
stram sul.ac sul.i SULPH thuj til trom Tub valer zinc

**FEBRE\_tarde\_16 - 20h***FEVER\_afternoon\_16 - 20h*

aegl aza Hell lyc

**FEBRE\_tossir aumenta f. 29r***FEVER\_coughing\_increases\_the*

am.c ambr ant.t Arn Ars bell carb.v chin hep hyos ign  
iod ip kreos lach led lyc mag.m mur.ac nat.c nat.m  
nux.v phos puls sabad sep squil sulph thuj

**FEBRE\_transpiração\_ausente 76r***FEVER\_perspiration\_absent*

acon alum am.c anac Apis Aran arg.n arn Ars ars.i ars.s.f Bell bism Bov Bry Cact Cain calc caps carbn.s Cham chin coff colch cor.r corh corn crot.h dulc Eup.per Gels Graph Hyos iod Ip kali.ar kali.bi Kali.c kali.p Kali.s kali.sil lach led lyc mag.c merl nat.ar nat.c nat.m nat.sil nit.ac Nux.m nux.v olnd op Ph.ac phel Phos Plat Plb Psor puls ran.b Rhus.t sabad sang scol sec sil spong squil staph sul.i Sulph tub verb

**FEBRE\_traumática 30r**

*FEVER\_traumatic (after injuries)*

acon Apis Arn Ars bry cact Calen carb.v Chin Coff croc euphr ham hep Iod Lach led Lyss merc myris nat.c Nit.ac ph.ac phos Puls Rhus.t Staph Sul.ac Sulph tam

**FEBRE\_tropical 13r**

*FEVER\_tropical*

ars Cedr Chin corn corn.f eup.per Gels ip nat.m nat.s Psor Ter urt.u

**FEBRE\_unilateral (one-sided) 88r**

*FEVER\_one-sided*

acon agar agn ALUM am.m Anac ang ant.c ant.t Arn ars Asaf asar bar.c Bell bor bov Brom Bry calc cann.s caps carb.an Carb.v Caust CHAM Chel cina Clem cocc coff colch Coloc cycl DIG Dros dulce euph fl.ac Graph hell hyos ign Kali.c laur LYC Mag.c Mag.m Mang meny merc mez MOSCH Mur.ac Nat.c Nat.m nit.ac NUX.V Olnd PAR Ph.ac Phos Plat plb PULS ran.b rheum RHUS.T ruta Sabad sars seneg Sep Spig squil Stann Staph Stront.c Sul.ac Sulph Tarax teucr Thuj tub verat verb viol.o Zinc

**FEBRE\_unilateral\_bochecha vermelha e quente e outra pálida e fria**

*FEVER\_one-sided\_cheek red and hot the other pale and cold*

Acon

**FEBRE\_unilateral\_direita 46r**

*FEVER\_one-sided\_right*

Alum am.m ant.c ant.t ars asaf asar bar.c Bell bov brom Bry cann.s carb.v Cham clem colch coloc dros dulce fl.ac ign kali.c laur lyc Mag.c mag.m mosch mur.ac nat.c Nux.v olnd Phos plb Puls Ran.b rhus.t sabad sep spig squil staph stront.c thuj tub verb

**FEBRE\_unilateral\_esquerda 43r**

*FEVER\_one-sided\_left*

acon Agar Anac ant.c bell calc caps chel cina cocc coff cycl euph graph hell hyos ign Lyc meny merc Mez nat.m nit.ac nux.v Par ph.ac Plat Ran.b rheum Rhus.t ruta sars seneg sep spig Stann sul.ac Sulph tarax teucr thuj viol.o zinc

**FEBRE\_unilateral\_esquerda\_lado direito frio**

*FEVER\_one-sided\_left\_coldness of right side*

par Rhus.t

**FEBRE\_verão - estação quente 20r**

*FEVER\_summer, hot season*

ant.c Ars Bell Bry Calc Caps carb.v cedr chin cina eup.per Gels Ip Lach nat.m Psor puls Sulph thuj verat

**FEBRE\_vomitando\_am.**

*FEVER\_vomiting\_am.*

acon dig puls sec

**FEBRE\_vomitando\_após**

*FEVER\_vomiting\_after*

calc Eup.per

**FEBRE\_zimótica 54r**

*FEVER\_zymotic*

acet.ac Ail alum alun am.c Anthraci Apis arg.n Arn Ars ars.s.f Arum.t Bapt Bell berb Bry Cadm.met canth carb.v Carbn.s chin Crot.h Cur dig Echi ham hyos ip kali.bi Kali.p kreos Lach Lyc merc merc.c Mur.ac nit.ac nux.m nux.v op ph.ac Phos pic.ac psor Puls Pyrog Rhus.t rhus.v sal.ac staph sul.ac Sulph tarent ter

**FEDOR odor ruim repugnante (3) 18r**

*FETOR\_offensiveness (3)*

arn Ars Bapt bry carb.ac Carb.v hep kali.p Lach Nit.ac podo Psor rhus.t sec Sil sulph tell thuj

**FERIDAS (wounds) 141r**

*WOUNDS*

acet.ac acon All.c alth alum alum.p alum.sil Alumn Am.c Anac anag anemps ang Ant.t Anthraci Apis aran arist.cl ARN ars asaf bar.c bar.s bell Bell.p bor bor.ac both bov Brom bry bufo calc calc.f calc.p Calc.s CALEN Carb.ac Carb.an carb.v carbn.s carc Caust Cench Cham chel chin cic cist clem coc.c colch CON Cop cortiso croc crot.h cund dig Dor echi erig ery.a Eucal eug eup.per euph Euphr ferr Ferr.p fl.ac Glon Graph ham helia hell HEP Hir hydr Hyper Iod kali.c kali.m kali.p kali.sil kola kreos Lach lappa Lat.m Led Lob lyc lyss mag.c manc mang merc Merc.c mez mill mur.ac nat.c nat.m nit.ac Nux.m nux.v petr ph.ac phase Phos phys plan Plat plb PULS ran.b RHUS.T RUTA Sabin sal.ac sars sec senec seneg Sep sil squil Staph stront.c SUL.AC sulph Symph thuj trach Tub Vip vip.a wies zinc zinc.m

**FERIDAS\_azuladas**

*WOUNDS\_bluish*

Apis Lach lyss Vip

**FERIDAS\_chumbo, cor de (2)**

*WOUNDS\_lead, color of(2)*

Lach vip

**FERIDAS\_cortes 22r**

*WOUNDS\_cuts*

Arn CALEN Carb.v Cic con dig Ham Hep Hyper kali.m Lach Led merc nat.c Nit.ac ph.ac plan plb sil STAPH Sul.ac Sulph

**FERIDAS\_dolorosas 23r**

*WOUNDS\_painful*

All.c am.c Apis arist.cl bell calc calc.f Calen cham con croc crot.h eug Hep Hyper Led nat.c nat.m Nit.ac nux.v Ph.ac Staph Sulph

**FERIDAS\_dolorosas\_picantes 18r**

*WOUNDS\_painful\_stinging in*

acon Apis Arn bar.c bell bry caust chin clem Led merc mez nat.c Nit.ac Sep sil Staph sulph

**FERIDAS\_dolorosas\_queimantes 14r**

*WOUNDS\_painful\_burning*

Acon arn Ars bry Carb.v caust hyper merc mez nat.m rhus.t Sul.ac Sulph zinc

**FERIDAS\_edemaciadas 11r***WOUNDS\_swelling of*

acon Arn Bell Bry kali.m nux.v Puls Rhus.t sul.ac Sulph vip

**FERIDAS\_efeitos constitucionais de 22r***WOUNDS\_constitutional effects of w.*

arn bry Calen carb.v con ferr.p hep Hyper Iod kali.p Lach Led nat.m Nit.ac Phos plan puls rhus.t senec Staph Sul.ac zinc

**FERIDAS\_espinha***WOUNDS\_spinal*

ruta symph

**FERIDAS\_gangrenadas 19r***WOUNDS\_gangrene of w.*

acon Am.c Anthraci Ars Bell Brom calen Carb.v Chin Eucal euph Lach sal.ac sec Sil sul.ac trach vip vip.a

**FERIDAS\_granulações (carne esponjosa) 20r***WOUNDS\_granulations, proud flesh*

alum Alumn Anac Ant.t Ars Calc calen carb.v cund hep hydr Kali.m kreos Lach Merc nit.ac Sabin Sil sulph thuj

**FERIDAS\_laceradas 10r***WOUNDS\_lacerations*

arist.cl arn CALEN Carb.ac Ham Hyper led staph sul.ac symph

**FERIDAS\_laceradas\_extremidades dos dedos das mãos (e esmagadas)***WOUNDS\_lacerations\_extremities of hand/fingers*

arist.cl Carb.ac HYPER Led Ruta

**FERIDAS\_lentamente, curam 57r***WOUNDS\_heal slowly, tendency to*

All.c alum alum.p alum.sil am.c ars Bar.c bar.s Bor both Calc Calc.s Carb.v carbn.s carc caust Chamchel clem con cortiso croc crot.h Graph hell Hep hyper kali.c kali.sil kola Lach lyc lyss mag.c mang Merc Merc.c mill mur.ac nat.c Nit.ac nux.v Petr ph.ac phos plb puls Rhus.t ruta sars sep Sil squil Staph Sulph Tub visc

**FERIDAS\_nervos***WOUNDS\_nerves*

HYPER led

**FERIDAS\_penetrantes (perfurantes) 16r***WOUNDS\_penetrating, punctured*

Apis aran arn Carb.v cic hep Hyper lach Led Nit.ac phase plan plb sil sul.ac sulph

**FERIDAS\_penetrantes\_palma e solas***WOUNDS\_penetrating\_palms and soles*

Hyper LED

**FERIDAS\_por\_bala (armas de fogo) 12r***WOUNDS\_from\_gunshot*

Arn calen Euphr Hyper Nit.ac Plb puls ruta Sul.ac sulph Symph wies

**FERIDAS\_por\_corpo estranho***WOUNDS\_from\_foreign\_bodies*

arn Hep Lob Sil

**FERIDAS\_por\_corpo estranho\_olho (7)***WOUNDS\_from\_foreign\_bodies\_eyes (7)*

coc.c

**FERIDAS\_por\_faca (punhal) 24r***WOUNDS\_from\_stab*

acet.ac All.c Apis arn carb.v cic con eug hep Hyper lach Led nat.m nit.ac phase Phos plb puls Rhus.t sep sil Staph sul.ac sulph

**FERIDAS\_por\_farpa (lascas) 19r***WOUNDS\_from\_splinters*

acon Anag Apis Arn Carb.v Cic colch Hep Hyper lach Led lob Nit.ac petr Plat ran.b Sil Staph sulph

**FERIDAS\_por\_injecao dolorosa (7)***WOUNDS\_from\_injection\_painful (7)*

Crot.h Led

**FERIDAS\_por plantas venenosas (7)***WOUNDS\_from\_poisonous plants (7)*

echi

**FERIDAS\_pretas (2)***WOUNDS\_black (2)*

Chin Lach trach Vip

**FERIDAS\_pulsáteis***WOUNDS\_pulsating*

Bell Cham clem Hep Merc mez Puls Sulph

**FERIDAS\_reabrem antigas 20r***WOUNDS\_reopening of old w.*

asaf Carb.v Caust con Croc Crot.h eug fl.ac Glon Graph kreos Lach nat.c Nat.m Nit.ac Nux.v Phos Sil Sulph Vip

**FERIDAS\_reabrem\_cicatrizes 19r***WOUNDS\_reopening\_cicatrices, of old*

asaf Bor calc.p Carb.an carb.v Caust con croc Crot.h fl.ac glon Iod Lach nat.c Nat.m Phos Sil sulph VIP

**FERIDAS\_sangram facilmente 54r***WOUNDS\_bleeding\_freely*

Acon am.c ant.t aran Arn ars asaf Bell.p bor Both Carb.v caust Cench Chin clem con Cop croc crot.h Dor eug Euphr ferr Ferr.p ham hep HIR Hydr Kreos Lach Lat.m led merc mez mill Nat.c nat.m Nit.ac Nux.m Nux.v Ph.ac Phos plb puls rhus.t ruta sec sep sil Staph sul.ac Sulph Vip Zinc

**FERIDAS\_sangram\_pequenas 9r***WOUNDS\_bleeding\_small w.*

am.c carb.v hydr kreos lach ph.ac phos sul.ac Zinc

**FERIDAS\_supurando 24r***WOUNDS\_suppurating*

arn asaf Bell bor Bufo Calc Calc.f Calc.s Calen caust Cham Chin Croc echi Hep lach led Merc Nat.m plb Puls Sil Sulph vip.a

**FERMENTAÇÃO\_abdome (fermentation) 64r***FERMENTATION\_abdomen*

acon agar alum am.m ambr ang ant.t aran arg.m arn Asaf berb brom Bry calc canth carb.ac carb.an Carb.v cast.eq caust cham Chin clad coff con corn croc crot.t gamb Gran graph hell Hep inul kali.c kali.p lachn lact Lyc mag.m merl mez mur.ac Nat.m Nat.s nux.v ph.ac Phos plb puls rhus.t Sars seneg senn sep sil stict stram Sulph trom verat vip zinc

**FERMENTAÇÃO\_abdome\_fruta, após***FERMENTATION\_abdomen\_fruit, after - also stomach*

Chin

**FERMENTAÇÃO\_abdome\_menstruação, durante***FERMENTATION\_abdomen\_menses, during*

lachn Lyc Phos  
**FERMENTAÇÃO\_ estômago 9r**  
 FERMENTATION\_stomach  
 acet.ac anac apoc Caust Chin croc graph lyc Plat  
**FESTANÇA noturna, após (from night reveling) 23r**  
 REVELING, from night r.  
 agar ambr ang Ant.c Ars bry Carb.v Coff Colch Ip  
 kali.c lach Laur led nat.c NUX.V Puls Rhus.t rob  
 Sabin sel staph Sulph  
**FETO\_morto\_expelido**  
 FETUS\_dead\_expelled  
 Canth Puls ruta  
**FETO\_morto\_retido**  
 FETUS\_dead\_retained  
 arist.el mand  
**FETO\_movimentos\_náusea e vômito**  
 FETUS\_motion\_nausea\_and\_vomiting\_from  
 arn  
**FETO\_movimentos\_punhos como**  
 FETUS\_motion\_like\_the\_fist\_of\_a  
 Nat.c Sulph Thuj  
**FETO\_movimentos\_violentos**  
 FETUS\_motion\_violent  
 Ars croc Lyc med op psor Sil Thuj  
**FETO\_posição anormal do**  
 FETUS\_abnormal\_position\_of  
 Acon med Puls  
**FETO\_retardo desenvolvimento do**  
 FETUS\_arrest\_of\_the\_development\_of\_the  
 sec  
**FEZES\_acres = corrosivas (stool) 87r**  
 STOOL\_acrid = corrosive, excoriating  
 Abies.n acon Aloe alum am.c Ant.c arg.n Arn ARS  
 ars.i ars.s.f arum.t Bapt bar.c bros.g bry calc canth  
 caps carb.an carb.v carbn.s caust Cham Chin choc  
 COLCH coll Coloc colos Dulc Ferr ferr.ar ferr.p  
 Gamb Graph hell Hep Hydr hyosin ign Iris kali.ar  
 kali.c kali.m kali.p kali.s kreos Lac.d Lach lept mag.s  
 Med MERC Merc.c Merc.d mit Mur.ac nat.c Nat.m  
 Nit.ac nux.m Nux.v petr ph.ac Phos plan podo psil  
 PULS Rheum sabin sang sanic sars sel sep spong  
 stann Staph sul.ac Sulph syc syph ter Tub Verat  
**FEZES\_alcatrão (tarry-looking) 11r**  
 STOOL\_tarry-looking  
 asaf canth carc Chion Lept nit.ac phys plat ptel sulph  
 verat  
**FEZES\_amarelas 146r**  
 STOOL\_yellow  
 acon aesc Aeth agar alf Aloe alum.sil Alumn am.m  
 ambr ang ant.c ant.t Apis Apoc aran Arg.n arn Ars  
 Ars.i arum.t asaf Asar asc.c asc.t bapt bar.c bar.i bar.m  
 bar.s bell Berb bol.la bor bov brom bros.g Bry bufo  
 calad Calc calc.i calc.s cann.i canth carb.v carbn.s  
 card.m cham Chel Chin cist cob.n cocc Colch coll  
 Coloc colos cop croc crot.c crot.h Crot.t cub Cycl dig  
 dios dirc Dulc Echi elaps euph fl.ac Gamb Gels Grat  
 helon Hep hydr hydrog hyos ign iod ip ipom Iris jab

Kali.ar Kali.bi Kali.c Kali.i kali.p kali.s Lach laur lept  
 lith.c Lyc mag.c mag.m mang med Merc Merc.c  
 Merc.sul Nat.ar Nat.c nat.m nat.p Nat.s nice nit.ac  
 nuph Nux.m nux.v olnd Petr Ph.ac Phos phys Pic.ac  
 Plb Podo puls raph rheum Rhus.t rob sabad samb Sang  
 sanic Sec senn sep staph stront.c Sul.ac sul.i sulph tab  
 ter Thuj tub urt.u zinc  
**FEZES\_aquosas 206r**

STOOL\_watery  
 acet.ac Acon aesc Aeth Agar ail Aloe alst alum  
 alum.sil am.m anac anag Ant.c ant.t Apis Apoc Arg.n  
 arn Ars Ars.i Arum.t Asaf asar aster aur.m bac bapt  
 bar.c bar.i Bar.m bar.s bell Benz.ac berb Bism bol.s  
 Bor Bufo Cact cain calad Calc calc.i Calc.p calc.sil  
 camph canth Caps carb.ac Carb.v Carbn.s cast cast.eq  
 caul caust cench Cham Chel Chin Chin.ar chin.s choc  
 Chr.ac Cina cist cob Cocc Coff Colch Coll Coloc Con  
 cop Corn crot.h Crot.t cupr cur cycl Dig dios dirc Dulc  
 elaps Elat eup.per euph Ferr ferr.ar ferr.i ferr.p fl.ac  
 Gamb glon gnaph Graph Grat guaj Hell Hep hipp  
 Hydr Hyos Iod iodof ip Iris Jal Jatr Kali.ar Kali.bi  
 kali.br kali.c Kali.i kali.m kali.n kali.p Kali.s kali.sil  
 kreos Lac.c Lach laur Lec Lept Lob lyc lycpr lyss  
 Mag.c mag.m mag.s manc med Merc merc.c Merc.d  
 merc.i.r Merc.sul Mez mosch Mur.ac naja nat.ar Nat.c  
 Nat.m Nat.p Nat.s Nit.ac nux.m Nux.v Olnd Op osm  
 ox.ac petr Ph.ac Phos Pic.ac plan plb Podo Psor Puls  
 pyrog ran.b ran.s Raph rat rheum rhus.t Rhus.v ric  
 Rumx sabad samb sang sanic sars Sec sel senec seneg  
 sep Sil spig squil stram stront.c stry sul.ac sul.i Sulph  
 sumb tab ter Thuj trios tub valer Verat Verat.v vib  
 zinc.p zing

### FEZES\_aquosas\_água de arroz, como 25r

STOOL\_watery\_rice\_water\_like

ant.t apis Ars Camph carb.ac cham chel colch coloc  
 Cupr Ferr iris Jatr kali.br kali.i Kali.p merc.sul Nat.m  
 Ph.ac Phos Podo ran.b ric Sec Verat

### FEZES\_areia nas (sand or gravel in stool) 10r

STOOL\_sand\_or\_gravel\_in\_stool

cina hydr hyos lyc mang ovi.p rhus.t sanic sars urt.u

### FEZES\_avermelhadas 9r

STOOL\_reddish

apis Canth cina colch Merc nat.s rhus.t Sil sulph

### FEZES\_barro\_cor 27r

STOOL\_clay-colored

aur.m.n bell Berb Card.m Chel chin.ar Chion cop Dig  
 Gels Hep Iod Kali.bi kali.m kali.p Lach lept mag.c  
 Merc myric Nat.s Nit.ac petros Ph.ac Podo sep tab

### FEZES\_barro\_parecidas com 9r

STOOL\_clay-like

Calc dig Lac.c lycps mag.c med plat Podo Sil

### FEZES\_biliosas 78r

STOOL\_bilious

acon aeth Agar Aloe ammc anis ant.t apoc apoc.a ARS  
 ars.h ars.s.f arum.d bism bol.la Bry cact calc.p carb.ac  
 Card.m CHAM Chin chin.ar cina Colch coll Coloc  
 Corn Crot.h crot.t cub cupr dig dios Dulc elaps elat



Fl.ac gels ille Ip Iris kali.i lept Lil.t lyc med MERC  
Merc.c Merc.d mez naja Nat.s nat.sil Nux.v nyct olnd  
op osm ost Phos phyt Podo psor ptel PULS Sang sec  
sel sep Sulph tarax tarent ter Verat vip yuc zinc

### FEZES\_bolas ,como 40r

*STOOL\_balls ,like*

aesc Alum Alumn am.c aster Brach bry calc calc.f  
Calc.p chel cob cob.n cop euphr form hipp hydr lach  
Mag.m mand Med Merc Mez Nat.m Nit.ac Nux.v Op  
phos Plb psor ptel sanic Sil sol.t.ae sul.ac Sulph thuj  
verat vib

### FEZES\_bolas\_carneiro, como 69r

*STOOL\_balls\_sheep dung, like*

agar aloe ALUM Alumn am.c am.m anth aur bapt  
Bar.c bell Berb bor brom calc Carb.an carbn.s Caust  
Chel chin chin.s cob Coll cop Graph guaj hydr iod  
Kali.c kali.n Kali.s kola Lach led lyc mag.c MAG.M  
mang MERC nat.c Nat.m Nat.s Nit.ac Nux.v OP petr  
ph.ac phos pitu plat PLB pyrog ruta sanic saroth Sep  
Sil Spig stann stront.c Sul.ac SULPH syph tab tarent.c  
Thuj Verat VERB viol.o

### FEZES\_branças 122r

*STOOL\_white*

ACON aesc alum am.m ang Ant.c anth anthraci Apis  
arg.n arn ars Ars.i asar asc.t aur.m Aur.m.n bar.m Bell  
Benz.ac berb Bor bufo CALC calc.i calc.p calc.s calen  
Canth carbn.s Cast caul Caust cedr Cham Chel CHIN  
chion cimx Cina cocc Colch coll Cop crot.c Crot.h cur  
Dig dios dros Dulc elat eup.per Form gels Graph Hell  
Hep hydr hyos iber ign indol Iod ip Kali.ar Kali.bi  
Kali.c Kali.chl kali.m kreos lac.c lach lept lyc mag.c  
mag.m manc mand mang med MERC Merc.d mez  
myric naja nat.m nat.s Nux.m Nux.v op pall petr Ph.ac  
PHOS plat plb Podo PULS ran.b Rheum Rhus.t rhus.v  
rob Sanic sec Sep sil spig Spong still stront.c sul.ac  
sul.i SULPH tab tarax thuj trom urt.u valer verat

### FEZES\_branças\_giz 30r

*STOOL\_white\_chalk*

acon alum ant.c aur.m.n bell Calc calen Chel Chin  
chion cimx coll Dig dol hep hydr iber ign indol kali.m  
lach mag.c mag.m Merc.d Podo rhus.t Sanic Sil spong  
stel

### FEZES\_branças\_leite 35r

*STOOL\_white\_milk-like, chyle like*

acon Aesc arg.n arn bell berb bufo Calc carb.ac  
Card.m Chel Chin coloc cop cur Dig dulc gels hell  
Hep Kali.bi lept Mag.c Merc myric nux.v petr plat  
Podo rheum Sanic stront.c sulph tab valer

### FEZES\_brilhantes 14r

*STOOL\_glittering*

aloe alum brom calc caps caust cimic cina crot.t iris  
lycps mez phel phos

### FEZES\_cachorro, como

*STOOL\_dog, like*

Cimx Phos staph

### FEZES\_café grãos, como 10r

*STOOL\_coffee grounds, like*

ant.t camph cench Crot.h Dig ferr.m lach phos podo  
tart.ac

### FEZES\_cinzas 76r

*STOOL\_gray*

Acon aloe alum am.m apis arn Ars asar Aur aur.m  
aur.s bapt bell benz.ac bros.g Calc Carb.v caust cench  
cham Chel chim chim.m chin chion cina cist colch cop  
crot.t cupr Dig dros dulc hep Hydr iber ign indol iod  
kali.bi Kali.c kali.m kreos Lach lycps mag.m mag.s  
mand Merc Merc.d mez myric Nat.m nat.s nux.v Op  
Ph.ac Phos pic.ac plb podo psor puls rheum rhus.t  
sanic sec sep spig spong still sul.ac sulph Thuj verat

### FEZES\_claras 76r

*STOOL\_light-colored*

Aesc alum alum ambr anac apis Ars ars.i Aur.m.n  
Bar.c benz.ac Berb Bor Calc calc.sil carb.an Carb.v  
carbn.s Card.m caust cham Chel Chin Chin.ar Chion  
choc Coll Dig dulc eup.per Gels gnaph Hep Hydr  
hydrog iber Iod iris kali.ar Kali.bi kali.m Kali.p Kali.s  
kali.sil Lyc lycps mag.c mag.m mand Merc merc.c  
Myric naja nat.p Nat.s Nit.ac nux.m petr Ph.ac Phos  
pic.ac plb Podo psil rhus.v Sanic sep Sil sul.i sulph  
syc Tab Tub ust zinc zinc.p

### FEZES\_coalhadas, coaguladas (curdled) 26r

*STOOL\_curdled*

aeth ars bell bufo Calc calen cham iod mag.c med  
merc murx nat.m nat.p Nit.ac nux.m phos puls Rheum  
sanic Stann sul.ac sulph tab Valer viol.t

### FEZES\_copiosas , profusas (copious, profuse) 143r

*STOOL\_copious - profuse*

Acet.ac aeth Aloe alum.sil alum am.c ang ant.c Ant.t  
Apis Apoc arg.n arn Ars ars.h ars.i Asaf asar asc.c aur  
aur.ar aur.i aur.m.n Bapt Benz.ac berb bism bry cact  
cain Calc calc.a calc.i Calc.p calc.sil Camph canth  
Carb.v caul Cench chel Chin chin.ar cimic cob cob.n  
corn Crot.t cub cupr cycl dios Dulc Elat euon euph  
Ferr Ferr.ar gal.ac Gamb glon gnaph Gran Grat guar  
hed hep hydr Ign Iod Ip Iris jal Jatr kali.ar kali.bi kali.c  
Kali.chl kali.m Kali.p Kreos Lach Lept lil.t Lyc lycpr  
Lyss mag.c Mag.s med Merc merc.c merc.i.f merc.i.r  
Mez mosch Mur.ac nat.ar nat.m nat.n Nat.s nit.ac  
Nux.m Olnd oper Ox.ac paull petr Ph.ac Phos phyt  
pic.ac plb Podo Psor puls pyrog Ran.b raph rhus.t  
Rumx sars Sec senec Sep Sil staph stict stram stry  
Sul.ac Sulph tab tarax Tarent Ter Thuj Verat Verat.v  
Vib vip zinc zinc.p

### FEZES\_creme cor

*STOOL\_cream-colored*

aloe arg.m arg.n calc Gels Ph.ac

### FEZES\_descarga constante

*STOOL\_discharge constant*

Apis ip ox.ac Phos sep Trom

### FEZES\_duras (hard stool) 211r

*STOOL\_hard*

abies.n Aesc aesc.g aeth Agar Agn alet aloe Alum  
alum.p alum.sil Alumn Am.c Am.m anan ang anis  
ANT.C Apis aran arg.m Arg.n arn Ars ars.i ars.s.f

arund asaf asar Aur aur.ar aur.i Aur.m.n Aur.s aza  
 BAR.C bar.i Bar.m bar.s Bell berb bor Bov brom BRY  
 bufo cact CALC calc.f calc.i Calc.p Calc.s calc.sil  
 camph Carb.an Carb.v Carbn.s carc Card.m casc  
 Caust Chel chin chin.ar chin.s choc Cimx Cina Clem  
 cob.n coc.c Cocc colch Coll Coloc Con cop corn  
 cortiso crot.h Cycl dios dulc eug euph euphr eupi Ferr  
 ferr.ar Ferr.i ferr.p fl.ac form Gamb glon GRAPH Grat  
 Guaj Ham hell Hep hipp Hydr hyos Ign Iod Kali.ar  
 Kali.bi Kali.br Kali.c Kali.i kali.m Kali.n kali.p Kali.s  
 kali.sil Kalm kreos Lac.ac Lac.d LACH lact lam  
 LAUR lil.t LYC lycps Mag.c MAG.M mag.s mand  
 med meny MERC merc.c merc.i.f merc.sul Mez  
 moly.met mur.ac naja nat.ar nat.c Nat.m nat.p Nat.s  
 nice Nit.ac NUX.V Oena Olnd OP ox.ac paraf ped  
 Petr Ph.ac Phos phyt pic.ac Plat PLB Podo prun Puls  
 pyrog quas Rat rheum Rhus.t rhus.v rumx Ruta Sabad  
 Sabin sal.ac sang Sanic sarr Sars scor Sel senec Seneg  
 SEP SIL sol.n spig spong squil Stann Staph Stront.c  
 Sul.ac sul.i SULPH sumb tab Tarent ter Thuj tril trom  
 Tub tub.m Verat VERB vib visc Zinc zinc.p

**FEZES\_escassas (scanty) 155r**

*STOOL\_scanty*

acon aeth agar aloe Alum alum.sil alumn Am.m ambr  
 ammc anac apis Apoc arg.m arg.n arn Ars ars.i ars.s.f  
 Asar asc.t bar.c Bell benz.ac berb bor Bry cain Calad  
 calc calc.p calc.s calc.sil camph cann.s canth caps  
 carb.ac Carb.an Carb.v Carbn.s Card.m carl cham  
 chel chin chin.s cemic cina coc.c Colch Coloc con cop  
 corn crot.t cupr Daph dig dire dros Dulc eug euph  
 euphr ferr ferr.i fl.ac Gamb gels Glon grat hell hep  
 hora hydr hyos hyper Ign indg iod Ip jug.r kali.ar  
 Kali.bi Kali.c kali.n kali.s kali.sil kalm lach lact laur  
 led lyc lycps mag.c Mag.m mag.s mang Merc Merc.c  
 merc.d merc.i.f merc.sul mez mygal Nat.ar Nat.c  
 Nat.m nat.s Nit.ac Nux.v olnd Op ox.ac par petr phos  
 pic.ac Plat Plb podo psil puls ran.b rat rhod rhus.t  
 rumx ruta sabad sang sars seneg sep Sil spong squil  
 Stann staph stront.c sul.i Sulph sumb tab tarent ter ther  
 thuj til trom verat verb Zinc

**FEZES\_escuras 72r**

*STOOL\_dark*

Aesc agar aloe Alum alum.sil anis apis arg.n Arn Ars  
 asaf Bapt bell Berb bol.la Bry carb.v cench cham chel  
 chin chin.s Chion cemic colch Corn crot.h cupr Ferr  
 Graph ham hipp iod kali.ar kali.bi kali.c kali.n kali.p  
 kreos Lach Lept lil.t lyc lyss mag.p maland merc.c  
 mez mur.ac Nat.ar nat.c Nat.s Nux.v op phos Plb Podo  
 psor pte pul raph Rhus.t Sec senec squil stram sulph  
 tab tarent tub verat zinc

**FEZES\_espumas (frothy) 67r**

*STOOL\_frothy*

ant.t apoc Arn ars asc.t Benz.ac bol.la Bor bry Calc  
 canth Caps carbn.s cedr cench cham chin chion cemic  
 colch Coloc crot.t dire elaps elat ferr fl.ac form glon  
 Graph Grat hell Iod ip Kali.ar Kali.bi Lach Mag.c

mag.m Merc merc.i.f mez Nat.m nat.s Op Plan Podo  
 ran.b Raph Rheum rhod Rhus.t ruta sabad sal.ac sanic  
 Sil Squil stict still sul.ac sul.i Sulph syc verat visc zinc

**FEZES\_explosivo som (sputtering) 27r**

*STOOL\_sputtering*

ACAL agar Aloe apoc arg.n arn bor calc.p cench cham  
 Chin colch coli Coll coloc crot.t eug ferr gamb Ign  
 Nat.s nux.m podo stroph.h thuj thyr tub

**FEZES\_farináceo sedimento**

*STOOL\_mealy sediment, with*

bry chin.ar ph.ac Podo

**FEZES\_fermentadas 11r**

*STOOL\_fermented*

Arn bor euph Ip lac.c mez nat.sulo plan rheum rhod  
 sabad

**FEZES\_filamentosas (stingy) 9r**

*STOOL\_stringy*

Asar bros.g Carb.v colch Grat ox.ac sel Sul.ac verat.v

**FEZES\_flatulentas**

*STOOL\_flatulent*

agar aloe arg.n crot.t ferr Ign Nat.s

**FEZES\_flutuando na água (boiam)**

*STOOL\_floating in water*

carc chel dulc mag.c merc Phos Sabad valer

**FEZES\_forçosas - súbitas - jorrande 65r**

*STOOL\_forcible, sudden, gushing*

ail ALOE ant.c Apis Apoc aran Arg.n arn ars bar.c  
 BRY calc.p canth cench cic cist cob Colch Crot.h  
 CROT.T Cupr cycl dire Dulc Elat Ferr Gamb Grat iod  
 Iris jal JATR Kali.bi lac.c lach lyc lycps Mag.m merc  
 naja Nat.c Nat.m Nat.s nice Ox.ac petr Phos plat  
 PODO Psor puls Ran.b Raph rhus.t rumx sang Sec  
 seneg Sep sil Sulph tab Thuj trom VERAT

**FEZES\_fragmentando, esfarelando (crumbling) 47r**

*STOOL\_crumbling*

agar aloe alum am.c Am.m apis bapt bell bry calc  
 cann.s carb.an caust chel chin.s cob.n coll crot.t cycl  
 Guaj ign kali.c lach lyc Mag.c Mag.m Merc nat.c  
 Nat.m nat.p Nit.ac nux.v olnd Op ph.ac phos Plat plb  
 Podo ruta sanic sel Sulph syc Tell verb Zinc

**FEZES\_frequentes 112r**

*STOOL\_frequent*

acet.ac acon agar ail aloe alumn Am.m ant.c Ant.t apis  
 arg.n Arn Ars ars.i asar aur aur.m bapt bar.m Bell Bor  
 bov Bry cact cadm.s Calc calc.p Canth Caps carb.ac  
 carb.an Carb.v carbn.s Caust cench Cham chel Chin  
 Chin.ar cic Cina coc.c Cocc coff Colch Coloc Con  
 corn Crot.t Cupr dig dros Dulc Elat Ferr ferr.ar ferr.i  
 ferr.p Gamb Graph grat hell hep hyos ign iod Ip iris  
 kali.ar Kali.bi kali.br Kali.c kali.p kali.s kali.sil kreos  
 Lach lob Lyc Merc Merc.c mez nat.ar nat.c Nat.m  
 nat.p nat.s Nit.ac Nux.v olnd Petr Ph.ac Phos Podo  
 Psor puls Ran.b rhus.t rob samb sec Sep Sil sul.ac sul.i  
 Sulph Ter Thuj trom Verat zinc zinc.p

**FEZES\_gordurosas (fatty, greasy)**

*STOOL\_fatty, greasy*

ars Caust Iod Phos pic.ac sulph tarent thuj

**FEZES\_grandes 91r***STOOL\_large*

Aesc Agn alet aloe Alum alum.p alum.sil Alumn Ant.c  
 Apis Arg.n ars ars.i Asaf Aur aur.ar Aur.s berb Bry  
 Calc calc.s calc.sil caust chel Cob Coloc cop crot.t  
 cupr Dulc Elat euphr fl.ac gamb Graph grat hydr  
 hydrog Ign kali.ar Kali.bi Kali.c kali.m kali.p Kali.s  
 kali.sil Kalm Lac.d lach Lept lyc mag.c Mag.m mec  
 meli Mez naja nat.c Nat.m nat.s Nux.m Oena op ox.ac  
 Petr Phos plb Podo puls pyrog Raph Rhus.t Rhus.v  
 ruta Sanic sarr Sel seneg Sep Sil stann sul.ac Sulph  
 sumb syph Thuj tub Verat Vib Zinc zinc.p

**FEZES\_inodoras - sem odor 34r***STOOL\_odorless*

aeth apis ars Asar brom camph carb.an caust coca Cur  
 cycl euon ferr ferr.p ferr.s fl.ac franz gamb guar ham  
 Hell Hyos jatr Kali.bi lyc merc op ph.ac phos phys  
 Rhus.t uran Verat xan

**FEZES\_involuntarias**

[Ver]\*

**DEFECA\_involuntariamente***FECES\_involuntary [See]\*STOOL\_involuntary***FEZES\_laminosas (flaky) 14r***STOOL\_flaky*

Arg.n calc.p Chel colch cupr Dulc ferr guar Ip Nit.ac  
 Phos sec sulph Verat

**FEZES\_liéntericas (lienteric - undigested) 94r***STOOL\_lienteric - undigested*

abrot acet.ac aesc Aeth aloe alum.sil am.m ANT.C  
 Apoc arg.m Arg.n Arn ARS ars.s.f Asar bar.c bor Bry  
 cain Calc Calc.p calc.s calc.sil Carbn.s cham CHIN  
 Chin.ar chion cimic Cina Coloc Con cop crot.t dulc  
 Elaps FERR Ferr.ar Ferr.p Gamb Graph hell Hep ind  
 iod iodof ip Iris jab kali.c kali.p kreos lach laur Lept  
 Lyc lyss Mag.c Mag.m med Meny Merc merc.c mez  
 mygal nat.c nat.s Nit.ac Nux.m nux.v ol.j OLND Phos  
 Podo Psor Puls Raph rheum Rhod Rhus.t rhus.v Sang  
 Sec Sil squil stann staph stram sul.ac Sulph thuj Tub  
 valer verat

**FEZES\_longas e estreitas 21r***STOOL\_long, narrow*

Alum alum.p Bor calc.sil Caust cimic Graph hydrog  
 hyos merc Mur.ac nat.c Phos pitu psil puls pyrog sep  
 staph sul.ac sulph

**FEZES\_macias 208r***STOOL\_soft*

acon aesc aeth agar Agn ail all.c all.s Aloe Alum  
 alum.p alum.sil am.c Am.m ambr ammc Anac ang  
 ant.t Apis apoc Arg.m arg.n arn Ars ars.i arum.t asar  
 asc.c asc.t asim aster aur Bapt Bar.c bar.m bell ben  
 berb bism bor bov brom bry bufo cact cain Calad Calc  
 Calc.p calc.s calc.sil canth caps carb.an Carb.v carl  
 Cast.v caul caust chel Chin Chin.ar chlol cic Cimx  
 cinnb cob coc.c coca Cocc coff colch Coloc con cop  
 crot.t cupr cycl Dig dios dros dulc erig Euph fago ferr.i  
 ferr.ma ferr.p fl.ac form gamb gels gent.l gins glon  
 gran Graph grat Guaj ham hell Hep hipp hydr hyos  
 hyper ictod Ign indg iod ip iris jatr jug.c kali.bi kali.br

kali.c kali.chl kali.i Kali.n kali.s kalm kreos lac.ac  
 Lac.c Lach lact laur lept lith.c lob lyc lyss mag.c  
 mag.m mag.s mang Merc Merc.c merc.i.f merc.sul  
 merl Mez mill morph mosch mur.ac nat.ar nat.c nat.m  
 Nat.s nice Nit.ac nuph Nux.m nux.v Olnd op osm  
 paeon pall par petr Ph.ac phel Phos phys phyt pic.ac  
 Plat Psor ptel Puls Ran.s raph Rat Rheum Rhod rhus.v  
 ruta sabin sang sars sel Sep sil spong stann staph  
 stront.c Sul.ac Sulph sumb tab tarent Thuj til trom upa  
 ust verat verat.v verb Viol.t wye zinc zing

**FEZES\_marrons 81r***STOOL\_brown*

acon Aesc aloe anac ant.t Apis Arg.n Arn Ars ars.i asaf  
 asc.t bapt bell bor Bry calc Camph canth carb.v  
 carbn.s Chel Chin Chion coloc cop dulc Ferr Ferr.ar  
 ferr.i ferr.p fl.ac gamb Graph grat hydr iod Iris kali.ar  
 kali.bi kali.c kali.p kreos Lach Lil.t Lyc Mag.c Merc  
 merc.c merc.sul Mez Mur.ac nat.m Nat.s nit.ac nux.v  
 Op ox.ac petr Phos phyt Plan Psor Pyrog Rheum Rhod  
 Rumx Sabad Sec sep squil sul.i sulph ter thuj trom  
 vario Verat zinc zinc.p zing

**FEZES\_massa de giz, como 10r***STOOL\_chalk lumps, like*

ars.s.f bell Calc dig hep lach med Podo Sanic spong

**FEZES\_membranosas 28r***STOOL\_membranous*

aloe Arg.n ars Brom bry calc Canth Carb.ac Colch  
 Coloc cupr Ferr ferr.m iod kali.bi kali.c kali.n Lach  
 Lept merc merc.c Nit.ac petr phos phyt sec sil zinc

**FEZES\_moles (mushy) 41r***STOOL\_mushy*

aesc agar anac ant.t anth ars.s.f arum.t Bapt Berb Bry  
 cact cadm.s calad calc.p carb.v chin erig Hydr Hyos  
 iris Kalm lac.ac lept myric nit.ac onos ph.ac phos  
 Pic.ac podo psor puls Rhus.t sanic sars seneg Sep Sil  
 Spig Sulph ter

**FEZES\_moles\_amarelas 15r***STOOL\_mushy\_yellow*

ant.t ars.s.f Arum.t Bapt Berb Bry carb.v Hydr Hyos  
 iris lept ph.ac Pic.ac Podo rhus.t

**FEZES\_moles\_branças***STOOL\_mushy\_white*

Calc.p podo Rhus.t sep spig

**FEZES\_mucosa 177r***STOOL\_mucous = slimy*

acon aesc Aeth agar aloe alum am.c Am.m anan ang  
 Ant.t Apis aran Arg.n arist.cl Arn Ars ars.i asaf Asar  
 asc.t aur bac Bapt Bell Berb bol.la Bor Brom Bry cact  
 cadm.s calc calc.a calc.i Calc.p Canth Caps Carb.ac  
 carb.an Carb.v cast Caust CHAM Chap Chel chim cic  
 cimic cina cinnb Cocc Colch Coll Coloc con cop Corn  
 cortiso Crot.c Crot.t dig dios dire dros Dulc dys elaps  
 elat ferr ferr.ar ferr.i ferr.p gal.ac Gamb Graph guaj  
 ham Hell Hep hydr hydrog Hyos ign Iod Ip Kali.bi  
 Kali.c Kali.chl kali.i kali.m kali.n kali.p Kali.s kali.sil  
 kreos lach laur led lept lil.t lyc lycps lyss Mag.c  
 mag.m mag.p mag.s med Merc MERC.C merc.d mez

Mur.ac naja nat.ar nat.c nat.m nat.p Nat.s nice Nit.ac  
nux.m Nux.v osm ox.ac oxyt paull petr Ph.ac PHOS  
Phyt Plb Podo prun Psor PULS pyrog raph Rheum  
rhod Rhus.t Ruta sabad sabin sanic sars Sec sel sep Sil  
solid spig Squil Stann staph stict Sul.ac sul.i SULPH  
syc tab tarent tell ter thal thuj trif.p tril trom Tub urt.u  
vario Verat viol.t vip zing

**FEZES\_mucosa\_amarela 27r**

*STOOL\_mucous\_yellow*

agar aloe Apis Asar bell Bor brom Carb.v Cham chin  
Colch Cub Dulc ign kali.p Kali.s mag.c mag.m nice  
osm podo puls Rhus.t spig staph Sul.ac sulph

**FEZES\_mucosa\_branca 31r**

*STOOL\_mucous\_white*

Ars asc.t bell Bor canth carb.an caust Cham cina cocc  
colch dios Dulc elat Graph Hell Iod ip kali.c Kali.chl  
kali.m mag.m merc merc.c Nat.m Ph.ac Phos podo  
puls rheum Sulph

**FEZES\_mucosa\_gelatinosa 24r**

*STOOL\_mucous\_jellylike*

Aloe Apis Arn Asar asc.t Bar.m Cadm.s calc caust  
Chel Colch Coloc dios dulc graph Hell Jatr Kali.bi  
mur.ac nat.p Plat podo Rhus.t sep

**FEZES\_mucosa\_sanguinolenta 78r**

*STOOL\_mucous\_bloody*

Acon Aeth ail Aloe alum Anan apis arg.n arn ARS  
ars.i ars.s.f asar bapt bar.c Bar.m bell bol.la Bry calc  
Canth Caps Carb.ac Carb.v carbn.s cham Chap chim  
Cinnb Colch coll Coloc cub dros Dulc elaps elat erig  
ferr.p Gamb ham HEP ign Iod Ip iris Kali.chl kali.i  
kali.m kali.p Lach led lept lil.t lyss mag.c Mag.m  
MERC MERC.C Nat.c nit.ac Nux.v ox.ac petr phyt  
plb Podo Psor Puls rhus.t sabad sabin sars sil sul.ac  
sul.i SULPH trom

**FEZES\_mucosa\_tenaz 9r**

*STOOL\_mucous\_tenacious*

Asar bor Canth Caps Crot.t Hell hydr Kali.bi spig

**FEZES\_mucosa\_transparente 13r**

*STOOL\_mucous\_transparent*

aloe am.m asc.t Bor carb.an Colch cub dios Hell merc  
merc.c Nat.m Rhus.t

**FEZES\_mucosa\_verde 61r**

*STOOL\_mucous\_green*

Acon aesc Aeth agar am.m Ant.t Apis Arg.n Ars aur  
aur.ar aur.s Bell Bor Bry Calc.p Canth caps carb.v  
Cast Cham Chel cina Cinnb colch Coloc corn Dulc  
elat eup.per ferr.p Gamb guar hep Ip kreos Laur lyc  
Mag.c med Merc Merc.c mur.ac naja nit.ac Nux.v petr  
ph.ac Phos podo psor Puls Rheum rhus.t sanic sep  
stann sul.ac Sulph tab urt.u

**FEZES\_mutáveis 10r**

*STOOL\_changeable*

am.m berb cham colch Dulc mur.ac podo Puls sanic  
Sulph

**FEZES\_nodosa (lumpy, knotty, nodular) 117r**

*STOOL\_lumpy,knotty,nodular*

Aesc aesc.g agar aloe Alum alum.p alum.sil Alumn  
am.c am.m anag anan ang Ant.c apis arg.n arn ars ars.i  
asar aster Aur aur.ar aur.i Aur.s aza bapt Bar.c bar.i  
bar.s bell berb brach bry Calc calc.f calc.p Calc.s  
calc.sil carb.an Carbn.s card.m Caust cham Chel chin  
chin.ar chlol cic coc.c Coll Con Cycl dios eup euphr  
fl.ac Glon Graph grat guaj Hydr hydrog indol Iod ip  
kali.ar Kali.bi Kali.c kali.p kali.s kali.sil kalm Lach  
Lept Lil.t Lyc Mag.m mang Merc merc.c mez nat.c  
nat.m Nat.s nit.ac Nux.v olnd op petr Ph.ac phos phyt  
Plat Plb prun ptel pyrog rhus.v sang sanic senec Sep  
Sil spig Stann stront.c sul.ac sul.i Sulph sumb tarent.c  
Thuj ust verat verb Zinc

**FEZES\_nodosa\_líquida e 19r**

*STOOL\_lumpy and liquid*

aloe Ant.c apis Ars calc Con graph ip kali.bi Lyc  
mag.c nat.ar nux.v Pic.ac sec sil sul.ac sulph trom

**FEZES\_pastosas (pasty, papescient) 143r**

*STOOL\_pasty, papescient*

acon aesc Agar Aloe alumn ammc anag ant.c ant.t  
anthraci Apis apoc arg.m arg.n Arn ars ars.i Asaf Bapt  
bar.c bell Berb bism bor brom bros.g Bry cact calad  
Calc calc.p calc.sil cann.s canth carbn.s Card.m cedr  
Chel chin chin.s cemic cist clem coc.c colch coll Coloc  
con cop cor.r crot.h Crot.t cycl dig dios dirc dros eug  
Euph fago fl.ac form gamb gels gent.c Graph grat hell  
Hep hydr hyos ign ind iod ip iris kali.bi Kali.n kalm  
kreos Lach lact laur led Lept lob lyc lycps mag.c  
Mag.m mang Merc Merc.c Mez myric nat.ar nat.c  
Nat.m nat.p nit.ac nux.m nux.v Op osm ox.ac paeon  
par petr Ph.ac phos phyt Plat Podo Psor Ptel Rheum  
rhod rhus.t rhus.v sabad sec sel seneg sep sil squil  
stann stram Sul.ac Sulph sumb tab tarax ter ther thuj  
til trom ust valer verat verat.v zinc

**FEZES\_pedáculos do intestino, como 13r**

*STOOL\_scrapings of intestines, like*

asc.t brom Bry Canth Carb.ac Colch Coloc Ferr Merc  
nux.v petr phos phyt

**FEZES\_pegajosas (tenacious) 26r**

*STOOL\_tenacious*

ars bor carb.v coloc crot.t Hell ign inul kali.c Lac.c  
mag.s mang med Merc Merc.c mez nat.c nat.m op  
ox.ac Plat plb sars spig verat Zinc

**FEZES\_pequenas 67r**

*STOOL\_small*

acon aloe Alum am.c Ant.c Arg.m arg.n Arn Ars asaf  
asar Bapt Bell calc.p canth Caps carb.v carbn.s Cham  
cocc Colch Coloc Con corn Crot.t Dig dulc erig eug  
ferr.p fl.ac form hyos ign ind kali.ar kali.c kali.s kola  
Lyc Mag.m Merc Merc.c merc.i.f mez mur.ac naja  
nat.c nat.m nit.ac Nux.v olnd op osm phos podo puls  
rhus.t Sars sec sil stann sulph trom urt.u vib zinc

**FEZES\_planas 15r**

*STOOL\_flat*

aesc arg.n arn asar carb.ac chel dig lach mag.p Merc  
phos Puls sep sulph verat

**FEZES\_pretas 102r**

*STOOL\_black*

acet.ac acon aesc aeth agar aloe alum alum.p Alumn  
ant.t apis Arg.n arn Ars Ars.i ars.s.f asc.t bapt Berb  
bol.la Brom Bry cact cadm.s Calc calc.s camph canth  
Caps carb.ac carb.v carbn.s Card.m caust cench chin  
Chin.ar chin.s Chion cic Cina Cocc colch Coll Crot.h  
cub Cupr dios dulc elaps elat Ferr glon graph ham Hep  
iod ip iris jac kali.ar kali.bi Kali.s Lac.ac Lach lat.m  
Lept manc med Merc Merc.c Merc.d merc.i.f Nat.m  
Nit.ac nux.m Nux.v Op ph.ac Phos Plat Plb Podo psor  
Pyrog rhod rhus.v rob Rumx sec sep squil stann Stram  
sul.ac sul.i sulph tab tell ust Verat zinc

**FEZES\_projetas para fora (shooting out) 40r***STOOL\_shooting out*

acon aloe Apis arn ars aster bell calc.p canth cist cob  
Crot.t cycl eug Gamb Grat iod jab Jatr kali.bi lach lept  
lyc mag.m merc naja Nat.c nat.p Nat.s phys Podo psor  
puls rhod sars Sec seneg sil sulph thuj

**FEZES\_purulentas 31r***STOOL\_purulent*

Apis Arn Ars calc Calc.p Calc.s canth carb.v chin cocc  
dulc Hep Iod ip kali.ar kali.c Kali.p kali.s kali.sil Lach  
Lyc Merc nit.ac Phos Puls Sec sep Sil sul.i Sulph trom

**FEZES\_ralas ,líquidas 156r***STOOL\_thin ,liquid*

acet.ac Aeth agar Aloe Alum alum.p alum.sil ammc  
anan ang Ant.c ant.t Apoc Aran Arn Ars ars.s.f arum.t  
Asaf asc.t aster aur aur.ar aur.s bapt bar.m Bell  
Benz.ac bism bor Bov Bry cain calad Calc calc.p  
calc.sil camph Carb.ac carb.an Carb.v carbn.o Carbn.s  
cast.eq Caust Cedr Cham Chel Chin Chin.ar Cic cist  
clem Cocc Coff Colch Coloc Con cop corn crot.h  
Crot.t cycl dig dios dros dulc euph ferr ferr.p Gamb  
Graph Grat guaj Hep Hydr hydrog hyos ign ind iod  
iodof ip iris jal Jatr Kali.bi kali.c kali.n kali.s Lac.ac  
Lach lept Lyc Mag.c mag.m med meph Merc merc.i.f  
Mur.ac nat.ar nat.c Nat.p Nat.s nicc nit.ac Nuph  
Nux.m Nux.v Olnd Op osm petr Ph.ac Phos phyt  
Pic.ac plat plb Podo psil Psor ptel pyrog rat rhod  
Rhus.t rhus.v rumx sabad sang sars sec sel senec Sep  
Sil sphing Spig Spong Squil stann staph Sulph tab  
Tarent ter Thuj trom tub valer vario Verat visc zinc

**FEZES\_sanguinolentas 172r***STOOL\_bloody*

abrot acal Acet.ac Acon aesc aeth agar ail allox Aloe  
alst Alum alum.p alum.sil Alumn am.c am.caust  
Am.m ambr anac anan ant.c ant.t Apis Arg.n Arn ARS  
ars.i ars.s.f arund asar Bapt Bar.m Bell benz.ac bol.la  
bol.s bor Bry Bufo cadm.s calad Calc calc.i calc.p  
calc.s calc.sil Canth Caps Carb.ac carb.an carb.v  
carbn.s Caust Cham chel CHIN chin.ar cina cinnb  
Colch Coll Coloc Con cop Crot.c Crot.h cub cupr cycl  
dros Dulc elaps elat ferr ferr.ar ferr.i Ferr.p Graph  
Ham hell hep hipp Hydr hyos ign iod IP iris jal kali.ar  
Kali.bi kali.br Kali.c Kali.chl kali.i kali.m kali.n  
Kali.p kali.s kali.sil Kreos Lac.d lach led Lept lil.t

Loxo.recl Lyc lyss mag.c Mag.m Manc Med MERC  
Merc.c merc.d Merc.i.f merc.i.r mill Mur.ac Nat.ar  
Nat.c nat.m nat.p nat.s Nit.ac Nux.m NUX.V ox.ac  
petr ph.ac Phos Phyt pic.ac plat Plb Podo psor PULS  
pyrog raph rat Rhus.t ruta sabad sabin sarr Sars sec sel  
senec Sep Sil squil stann staph stram Sul.ac SULPH  
tab tarax tarent Ter Thuj trom urt.u valer Verat vip zinc  
zinc.p

**FEZES\_sanguinolentas\_raias 44r***STOOL\_bloody\_streaks, in*

agar aloe am.c ant.t apis arg.n arn bell bry calc canth  
caps carb.an cina colch Coloc con cupr cupr.ar Kali.bi  
kreos led lil.t mag.c mag.m Merc merc.c merc.d mez  
nat.m Nat.s Nit.ac Nux.v Podo Psor puls pyrog rhus.t  
sel squil sul.ac Sulph thuj Trom

**FEZES\_secas 106r***STOOL\_dry*

aesc aloe alum alum.p alum.sil alumn Am.c am.m  
anac Ant.c aran Arg.m Arg.n ars asaf asar aster aur  
bapt bol.la brach Bry cact Calc calc.p calc.s calc.sil  
carb.an carb.v carc caust chel Cimx cob coc.c coll  
Coloc Con corn Cupr dios dulc eupi graph Guaj Ham  
hell Hep ign iod iris kali.ar Kali.bi kali.br Kali.c  
kali.chl kali.m kali.n Kali.s kali.sil kreos Lac.d lact  
Lyc lycps mag.c mag.m mang moly.met mosch Nat.m  
Nit.ac Nux.v Op osm Phos Plat Plb Podo Prun puls  
pyrog rob ruta Sanic scor sel seneg sep Sil spig Stann  
staph sul.i Sulph ter thuj tril tub tub.m ust verat vib  
vip Zinc zinc.p

**FEZES\_talhadas ,cortadas (chopped) 22r***STOOL\_chopped*

Acon apis arg.n ars bar.m calc Cham chin chin.s cur  
ferr lach lact Merc merc.d nat.p nux.m Puls rhus.t  
sul.ac sulph viol.t

**FEZES\_talhadas\_beterraba***STOOL\_chopped\_beets*

Apis

**FEZES\_talhadas\_espinafre***STOOL\_chopped\_spinach*

Acon Arg.n Cham Merc

**FEZES\_talhadas\_ovos 13r***STOOL\_chopped\_eggs*

calc Cham chin.s cur lach lact Merc Merc.d Nux.m  
Puls rhus.t sul.ac Sulph

**FEZES\_verdes 110r***STOOL\_green*

Acon aesc Aeth Agar aloe alum alum.p Am.m ant.c  
Ant.t Apis Arg.n Ars arund Asaf asc.t aur aur.ar bac  
bar.m Bell Bor brom bry Calc Calc.p Canth Caps  
carb.an carb.v Cham chel Chin Chion cina cinnb colch  
Coloc Con Cop Corn crot.h Crot.t Cupr Dulc Elat  
Eup.per ferr ferr.p Gamb gels glon Grat guar Hep  
Hydr Ip Iris Kali.br kali.m kreos lac.ac lac.c Laur Lept  
Lyc Mag.c Mag.m manc Merc Merc.c Merc.d merc.i.f  
mez Mur.ac mygal naja Nat.m Nat.p Nat.s Nit.ac  
Nux.v paull petr Ph.ac Phos phyt Plb Podo Psor Puls

raph rheum Rhus.t rob Sanic Sec Sep Stann Sul.ac  
Sulph tab Ter thuj valer Verat vip x.ray zinc zinc.p

### FEZES\_verdes\_espinafre, como

*STOOL\_green\_spinach\_in\_flakes, like*

Acon Arg.n carl Cham Merc merc.c verat

### FIBROMIALGIA (Fibromyalgia) (rm) 55r

*FIBROMIALGIA (Fibromyalgia) (rm)*

abrot anac Arn Ars Aur Bell.p Bry Calc calc.f calc.p  
calen Carc caust Chin chin.ar cemic Cocc Colch cupr  
dys ferr fl.ac Gels Helon Irid Kali.p Kalm Lac.ac lach  
lob Loxo.recl Lyc mag.c mag.m mang Med Merc  
Morg nat.sal Nux.v Ph.ac Phos pic.ac prot psor Ran.b  
Rhus.t Ruta Sil Staph syc Syph thuj verat zinc

### FIMOSE (phimosis) 35r

*PHIMOSIS*

acon Arn ars bell bry calad Calc Cann.s Canth caps  
Cinnb coloc cycl Dig euph Ham Hep jac jac.c kali.i  
lach Lyc Merc merc.c merc.i.r narz nat.m Nit.ac  
Rhus.t rumx sabin sep Sulph sumb thuj

### FIMOSE\_com\_supuração

*PHIMOSIS\_with\_suppuration*

Caps Cinnb Hep Merc Nit.ac

### FIMOSE\_gangrena\_ameaça

*PHIMOSIS\_threatening\_gangrene*

Ars canth Cinnb Lach Merc.i.r

### FIMOSE\_parafimose 18r

*PHIMOSIS\_paraphimosis*

acon Arn ars bell canth cinnb Coloc dig kali.i Lach  
Merc Merc.c merc.i.r nat.m Nit.ac Rhus.t sep thuj

### FINO como cabelo (fine as hair, like thread etc. )(3)

**30r**

*FINE as a hair, like thread etc. (3)*

all.c arg.m Ars bell bry caps caust Coc.c croc Ign  
Kali.bi lac.c Lach laur Lyc mosch Nat.m nat.p nux.v  
par Plat ptel puls ran.b rhus.t Sabad Sil Sulph ther  
Valer

### FISSURA (fissure) (gh) (GN) 247r

*FISSURE (gh) (GN)*

acet.ac aesc Agar Agn Ail All.c allox aloe alum alum.p  
alum.sil am.c am.m ambr anac anac.oc anag anan  
ant.c ant.t anthraci anthraco apis aq.mar arag arg.m  
arg.n arist.cl Arn Ars Ars.i ars.s.f arum.t arund asar  
atro aur aur.ar aur.m aur.m.n aur.s bac Bad bals.p Bapt  
bar.c bar.i bar.m bar.s beg bell Benz.ac berb beryl bism  
bor bov Bry bufo cact cadm.s calc calc.f calc.i Calc.p  
Calc.s calc.sil Camph cann.s canth Caps carb.ac  
carb.an carb.v Carbn.s carc Cast CAST.EQ Caust  
cench Cham Chel Chin chin.ar chion cic cemic cinnb  
cist clem Cob coc.c colch coloc com con cop cor.r  
corn.a cortico cortiso Croc Crot.h Crot.t cub Cund  
cupr cur cycl dica dros dys echi elaps eug eup.per  
Euphr eupi fago ferr ferr.p Fl.ac foll Graph grat guare  
ham hecla Hell helo hep Hydr hydrog hyos Ign ind Iod  
iris jatr kali.ar kali.bi kali.c kali.i kali.p kali.s kali.sil  
kalm kreos lac.c lac.d Lach led lept lyc m.aust Mag.c  
mag.m mag.p maland mang med meny Merc merc.c  
merc.i.r mez Mill morg mur.ac naja Nat.ar nat.c Nat.m

nat.sil nice Nit.ac Nux.v ol.an olnd osm Paeon par ped  
Petr ph.ac Phel Phos Phyt pip.m pip.n pix plat Plb  
Podo prot Psor puls Pyrog ran.b ran.s raph RAT rauw  
rhus.t rhus.v ruta sabad sabin sacch sanic sars scor Sec  
sed.ac sel Sep Sil sin.n skook spig squil staph Stram  
sul.i Sulph syc syph tab tarax tarent tarent.c ter teur  
Thlas Thuj tub tub.m tub.r urt.u Verat viol.t visc x.ray  
xero Zinc zinc.p zing

### FISSURA\_anal 64r

*FISSURE\_rectum*

Aesc Agn All.c aloe alum am.c anac ant.c arg.m Arn  
Ars ars.s.f arum.t beg berb calc calc.f Calc.p carb.ac  
carb.an carc Caust Cham Cund cur Fl.ac Graph grat  
hep Hydr Ign kali.c kali.i lac.d Lach led med Merc  
merc.i.r mez mur.ac Nat.m Nit.ac Nux.v Paeon Petr  
Phos Phyt pip.n plat Plb RAT rhus.t sars scor sed.ac  
Sep Sil Sulph syph tab Thuj Tub zing

### FISSURA\_boca\_canto (rachado) 45r

*FISSURE\_mouth\_corner\_of (cracked)*

allox am.c am.m ambr Ant.c apis arist.cl ars Arum.t  
arund bov calc caust cinnb Cund echi eup.per Graph  
Hell Hep Hydr hydrog ind Iod kreos lac.c lyc mag.p  
Merc merc.c Mez Nat.ar Nat.m Nit.ac petr prot Psor  
rhus.t Sec Sep Sil sulph tarent.c Thlas Zinc

### FISSURA\_boca\_canto\_direito (rachado)

*FISSURE\_mouth\_corner\_right (cracked)*

kreos Lyc

### FISSURA\_face 11r

*FISSURE\_face*

alum ant.c calc Graph Merc nice nit.ac Petr Psor sil  
sulph

### FISSURA\_faringe

*FISSURE\_pharynx*

arum.t bar.c bell elaps kali.bi ph.ac phos

### FISSURA\_genitalia\_feminina (rachado)

*FISSURE\_genitalia\_female ((cracks)*

carb.v Graph Nit.ac urt.u

### FISSURA\_lábio (rachados) 139r

*FISSURE\_lips (cracked)*

Agar Ail allox aloe alum alum.p Am.c Am.m ambr  
anag ant.c ant.t apis aq.mar arag arist.cl Arn ARS  
Ars.s.f Arum.t aur aur.ar aur.m aur.m.n aur.s bac Bapt  
bar.c bar.s bell bism bor Bov Bry Calc calc.p Calc.s  
calc.sil cann.s Caps carb.ac Carb.an CARB.V Carbn.s  
caust cench Cham Chel CHIN chin.ar cemic cist clem  
colch con cop cor.r Croc cund cupr dros dys echi eupi  
fago Graph guare ham Hell hep hyos IGN iris jatr  
kali.ar kali.bi kali.c kali.i kali.p kali.s kali.sil kalm  
Kreos Lach lyc mag.m mag.p mang med meny MERC  
Merc.c Mez mur.ac naja nat.ar nat.c NAT.M nat.sil  
nice NIT.AC nux.v ol.an par ped petr ph.ac Phos pip.n  
Plat plb puls Rhus.t sabad sabin scor sel sep Sil spig  
squil staph Stram Sulph syc syph tab tarax tarent  
tarent.c ter thlas tub tub.m tub.r VERAT visc Zinc  
zinc.p

### FISSURA\_lábio\_inferior (rachado) 32r

*FISSURE\_lips\_lower (cracked)*

agar am.c anag apis aq.mar arag aur.m bor bry calc  
cham chin cimic dros graph hep ign kali.bi mez Nat.c  
nat.m Nit.ac nux.v ph.ac Phos plat puls Sep sulph  
tarent.c visc zinc

### **FISSURA\_lábio\_inferior\_meio (rachado) 21r**

*FISSURE\_lips\_lowerr\_middle (cracked)*

agar Am.c Aq.mar aur.m aur.m.n calc Cham chin dros  
graph Hep lyc nat.c Nat.m nux.v ph.ac phos pip.n Puls  
Sep tarent.c

### **FISSURA\_lábio\_superior (rachado) 19r**

*FISSURE\_lips\_upper (cracked)*

agar alum bar.c bell calc eupi hell hep Kali.c kreos  
nat.c Nat.m ph.ac sabad scor sel sulph tarax zinc

### **FISSURA\_lábio\_superior\_meio (rachado) 12r**

*FISSURE\_lips\_upper\_middle (cracked)*

Calc Chin hell Hep Nat.c Nat.m Nux.v Ph.ac Phos Sel  
Sep tarax

### **FISSURA\_língua 95r**

*FISSURE\_tongue*

acet.ac Ail alum anan Apis Ars Ars.i ars.s.f Arum.t  
arund asar atro aur aur.ar aur.s Bapt bar.c bar.i bar.m  
bar.s Bell Benz.ac Bor Bry bufo Calc calc.f calc.i  
calc.p calc.s Camph carb.ac Carb.v carbn.s Cham chel  
Chin chin.ar chion cic clem Cob Crot.h cub cupr cur  
cycl ferr.p Fl.ac hep hydr Hyos iod Kali.bi kali.c kali.i  
kali.p Lach lept Lyc Mag.m Merc mez Mur.ac Nat.ar  
nat.c nat.m Nit.ac nux.v petr ph.ac Phos phyt plat Plb  
Podo puls Pyrog ran.s raph Rhus.t rhus.v sacch sec  
sin.n Spig stram sul.i Sulph syph thuj Tub Verat Zinc  
zinc.p

### **FISSURA\_língua\_bordas**

*FISSURE\_tongue\_edges*

anan bar.c clem ferr.p hydr Lach Nux.v

### **FISSURA\_língua\_centro 10r**

*FISSURE\_tongue\_center*

bapt bufo Cob cub lept Mez Nit.ac raph Rhus.v sin.n

### **FISSURA\_língua\_direção, em toda**

*FISSURE\_tongue\_in\_all\_directions*

Fl.ac mag.m Nit.ac

### **FISSURA\_língua\_longo, ao**

*FISSURE\_tongue\_across t.*

Acet.ac asar Cob kali.p lach merc

### **FISSURA\_língua\_ponta**

*FISSURE\_tongue\_tip of*

bar.c lach

### **FISSURA\_mamilos (rachado) 33r**

*FISSURE\_nipples (cracks)*

aesc anan Arn ars aur aur.s Cast CAST.EQ Caust Con  
Crot.t Cund cur Fl.ac GRAPH ham hep Hydr Lyc  
merc Merc.c Mill nit.ac Paeon Petr Phel phos Phyt Rat  
Sars Sep Sil Sulph

### **FISSURA\_mãos (rachado) 72r**

*FISSURE\_hand (cracked)*

Aesc allox Alum Am.c am.m anan ant.c anthraci arn  
ars arund Aur Aur.m aur.s bar.c bar.s bell Calc Calc.f  
calc.s calc.sil Carbn.s Caust cench Cist cortico cortiso  
cycl dicha dys Fl.ac foll Graph helo Hep kali.c kali.s  
kreos Lach Lyc Mag.c maland mang med Merc merc.c

merc.i.r morg mur.ac Nat.c Nat.m nat.sil Nit.ac Petr  
phos pip.m prot Psor Puls ran.b Rhus.t rhus.v ruta  
sanic Sars sec Sep Sil Sulph syc x.ray Zinc

### **FISSURA\_mãos\_costas (rachado)**

*FISSURE\_hand\_back (cracked)*

Merc mur.ac nat.c Petr Rhus.t Sanic Sep

### **FISSURA\_mãos\_dedos (rachado) 36r**

*FISSURE\_hands\_fingers (cracked)*

alum am.m ars arund aur aur.m bar.c bar.s bell Calc  
calc.sil Cist Fl.ac foll graph Hep kali.c lach mag.c  
mang med Merc morg nat.m nat.sil Petr phos prot  
ran.b sanic Sars sil sulph syc x.ray zinc

### **FISSURA\_mãos\_dedos\_pontas (rachado) 18r**

*FISSURE\_hand\_fingers\_tips (cracked)*

alum am.m aur Aur.m bar.c bell foll Graph med merc  
nat.m Petr ran.b Sanic Sars sil syc x.ray

### **FISSURA\_mãos\_inverno (rachado) 13r**

*FISSURE\_hand\_winter (cracked)*

alum Calc calc.s carbn.s Cist Graph maland Merc Petr  
Psor sanic Sep Sulph

### **FISSURA\_mãos\_palmas (rachado) 14r**

*FISSURE\_hand\_palms (cracked)*

alum calc.f Cist dicha dys graph kreos merc.c Merc.i.r  
Petr pip.m ran.b rhus.t sulph

### **FISSURA\_mãos\_por\_molhar (rachado) 16r**

*FISSURE\_hand\_from\_wetting (cracked)*

alum ant.c Calc calc.s Cist kali.c maland nit.ac Petr  
Puls Rhus.t rhus.v sars Sep Sulph zinc

### **FISSURA\_mãos\_profundamente e sangrando (rachado)**

*FISSURE\_hand\_deeply\_and\_bleeding (cracked)*

alum graph Merc Nit.ac Petr sanic Sars

### **FISSURA\_mãos\_queimando (rachado)**

*FISSURE\_hand\_burning (cracked)*

Petr sars zinc

### **FISSURA\_narinas (rachado) 16r**

*FISSURE\_nostrils (cracks)*

Ant.c anthraco arum.t Aur Aur.m bell beryl carb.an  
eupi fago Graph merc nit.ac Petr syc thuj

### **FISSURA\_nariz\_asas (rachado)**

*FISSURE\_nose\_wings (cracks)*

aur.m caust hep lac.c Merc petr sil Thuj

### **FISSURA\_nariz\_cantos (rachado)**

*FISSURE\_nose\_corners (cracks)*

ant.c fago Graph mag.p merc morg Syc

### **FISSURA\_nariz\_ponta (rachado)**

*FISSURE\_nose\_tip (cracks)*

Alum carb.an Graph petr

### **FISSURA\_olhos - canto (rachado) 21r**

*FISSURE\_eyes - canthi (cracks)*

alum alum.p Ant.c bor calc.s cist Graph iod Lyc merc  
mez Nat.m nit.ac petr phos plat sep sil staph Sulph  
zinc

### **FISSURA\_pálpebras (rachado) 24r**

*FISSURE\_lids*

am.c apis arn bar.c bry Calc carb.v caust coloc croc  
Euphr graph Iod kali.c Lyc m.aust Nat.m nit.ac Nux.v  
phos sep Sil staph Sulph

### **FISSURA\_pele (rachado) 88r**

*FISSURE\_skin (cracks, fissures)*  
 aesc aloe alum alum.sil am.c Ant.c ant.t anthraco  
 arist.cl Arn ars Aur Bad bals.p bar.c bar.s bov bry bufo  
 cact cadm.s Calc calc.f calc.s Carb.an carb.v Carbn.s  
 caust Cham cist coc.c com corn.a cund Cycl eug ferr  
 fl.ac Graph hecla Hep hydr ign iris kali.ar kali.c Kali.s  
 kali.sil Kreos Lach led Lyc mag.c mag.p Maland  
 Mang Merc merc.c merc.i.r mez mur.ac Nat.c Nat.m  
 Nit.ac olnd osm Paeon Petr phos pix Psor Puls ran.b  
 rat Rhus.t ruta sanic Sars Sep Sil skook Sulph teucr  
 viol.t x.ray xero Zinc zinc.p

**FISSURA\_pele\_dolorosas**  
*FISSURE\_skin\_painful*  
 Graph mang Nit.ac petr sars x.ray zinc

**FISSURA\_pele\_inverno 9r**  
*FISSURE\_skin\_winter*  
 alum Calc Calc.s Carbn.s Graph PETR Psor Sep  
 Sulph

**FISSURA\_pele\_lavar, após 15r**  
*FISSURE\_skin\_washing, after*  
 alum Ant.c bry Calc Calc.s cham kali.c lyc nit.ac Puls  
 rhus.t sars Sep Sulph zinc

**FISSURA\_pele\_profundas, sangrando 9r**  
*FISSURE\_skin\_deep, bloody*  
 alum graph Merc Nit.ac PETR psor puls Sars Sulph

**FISSURA\_pele\_ulceradas**  
*FISSURE\_skin\_ulcerated*  
 bry merc

**FISSURA\_pés (rachado) 18r**  
*FISSURE\_feet (cracked)*  
 anac.oc ars arund Aur.m calc.f coc.c com Hep kali.p  
 lyc maland merc.c morg prot rauw Sars sulph syc

**FISSURA\_pés\_dedos, entre (rachado) 11r**  
*FISSURE\_feet\_toes, between (cracked)*  
 aur.m carb.an eug Graph hydr Lach Nat.m psor sabad  
 Sars Sil

**FISSURA\_unhas (rachado)**  
*FISSURE\_nails (cracked)*  
 Ant.c ars lach Nat.m Sil

**FISSURA\_uretra - meato (rachado) 9r**  
*FISSURE\_urethra - meatus (cracks)*  
 arg.n canth carb.an chel chin clem nit.ac phos sanic

**FÍSTULA (fistula) (GN) 108r**  
*FISTULA (GN)*  
 agar aloe alum alum.p am.c ang ant.c ant.t apis arg.n  
 ars asaf asar aur aur.ar aur.m aur.s bac bar.c bar.m bell  
 Berb brom bry bufo cact Calc Calc.f calc.hp calc.m  
 Calc.p Calc.s calc.sil Calen canth carb.ac carb.v  
 carbn.s carc Caust chel cinnb cist clem coch con cop  
 cund cur eucal Fl.ac graph Hep hippoz hydr ign iod  
 iris kali.c kali.chl kali.i kali.sil kreos Lach led Lyc  
 mag.c maland merc merc.c mez mill myris nat.c nat.m  
 nat.p Nat.s Nit.ac nux.v ol.j paeon petr ph.ac Phos  
 phyt puls pyrog querc rat rhus.t ruta sabin sarr sel sep  
 Sil spong stann staph stram stront.c Sulph syph ter  
 ther thuj Tub tub.k

**FÍSTULA\_articulações**  
*FISTULA\_joints fistulous openings*

Calc hep ol.j Phos Sil Sulph

**FÍSTULA\_axila**  
*FISTULA\_axilla*  
 Calc Sulph

**FÍSTULA\_cirurgia de, após 10r**  
*FISTULA\_after operation off.*  
 Berb Calc calc.p calc.s caust graph nit.ac sil sulph thuj

**FÍSTULA\_córnea**  
*FISTULA\_cornea*  
 arg.n Sil

**FÍSTULA\_costas**  
*FISTULA\_back*  
 Calc.p Hep Ph.ac Phos Sil Sulph

**FÍSTULA\_dentária 14r**  
*FISTULA\_dentalis*  
 Aur.m Bar.c calc Calc.f canth caust coch Fl.ac lyc  
 nat.m petr Sil staph sulph

**FÍSTULA\_escroto**  
*FISTULA\_scutum*  
 Iod phyt spong

**FÍSTULA\_gânglios 10r**  
*FISTULA\_glands*  
 cist hep lach lyc merc nit.ac Phos phyt Sil Sulph

**FÍSTULA\_gânglios inguinais**  
*FISTULAinguinal glands*  
 hep Lach Phos Sil sulph

**FÍSTULA\_gengivas 19r**  
*FISTULA\_gums*  
 Aur Aur.m Bar.c Calc Calc.f canth Caust coch Fl.ac  
 Kali.chl lyc mag.c Nat.m nit.ac petr phos Sil Staph  
 Sulph

**FÍSTULA\_inguinal**  
*FISTULA\_inguinal glands*  
 hep Lach Phos Sil sulph

**FÍSTULA\_lacrima 29r**  
*FISTULA\_lachrymalis*  
 agar Apis Arg.n Aur.m Bell Brom Calc caust chel  
 Fl.ac graph Hep kreos Lach Lyc merc.c mill nat.c  
 Nat.m nit.ac Petr phos phyt Puls ruta Sil Stann staph  
 Sulph

**FÍSTULA\_lacrima supurando**  
*FISTULA\_lachrymalis suppurating*  
 Calc petr Puls Sil Stann

**FÍSTULA\_mama**  
*FISTULA\_mammae*  
 Caust Hep Merc Phos Phyt SIL

**FÍSTULA\_ossos 17r**  
*FISTULA\_bones*  
 ang Asaf aur bufo Calc.f calc.hp calc.p calc.sil Fl.ac  
 Hep lyc merc Nat.s Ol.j phos Pyrog Sil

**FÍSTULA\_pescoço**  
*FISTULA\_external throat*  
 Phos Sil

**FÍSTULA\_quadril**  
*FISTULA\_hip*  
 Calc Carb.v Caust Lach Ph.ac Phos Sil

**FÍSTULA\_retal 52r**  
*FISTULA\_rectum*



Aloe Alum alum.p am.c ant.c ant.t aur Aur.m aur.s bar.m bell Berb bry cact Calc Calc.f Calc.p Calc.s calc.sil Carb.v carbn.s Carc Caust cur Fl.ac Graph Hep Hydr ign Kali.c kali.sil Kreos Lach Lyc Merc myris Nit.ac nux.v paeon Petr Phos puls pyrog querc rat sarr Sep SIL Staph Sulph Syph Thuj

### **FÍSTULA\_úlcera de pele 57r**

*FISTULA\_ulcers skin*

Agar ant.c ars Asaf aur aur.ar aur.s bar.c Bell Berb Bry Calc Calc.f calc.m Calc.p calc.s calc.sil calen carb.ac Carb.v carbn.s Caust chel Cinnb clem Con Fl.ac Hep hippoz kali.i kreos Lach Lyc Merc Mill nat.c Nat.m nat.p Nit.ac Petr ph.ac Phos phyt Puls rhus.t ruta sabin sel sep Sil stann Staph stram Sulph Ter Ther Thuj

### **FÍSTULA\_vagina 15r**

*FISTULA\_vagina*

Asar Aur bell Calc Carb.v caust con Lach led Lyc Nit.ac Puls sep Sil sulph

### **FLACIDEZ (flabbiness) (gh) (GN) 118r**

*FLABBINESS (gh) (GN)*

Abrot absin Acet.ac agar Agn ang ant.o ant.t Apis arn ars ars.h arum.d asc.t aster bar.c bell bor bufo Calad CALC calc.p camph cann.i canth Caps carb.ac carb.an carbn.s cere.s cham chel Chin chin.s cimic Clem Cocc coff Con cory croc crot.h Cub Cupr dig Dios eug euph Ferr Gels graph Ham hell Hep Hydr Hyos Ign Iod ip jac.c Kali.bi kali.i kreos lach lyc Lycps Lyss mag.c mag.m merc merc.c merc.d merl morph mur.ac nat.ar nat.c nat.m nat.p nit.ac nux.m nux.v onos op ph.ac phos pic.ac plb podo prun psor puls pyrog rheum rhus.t sabad salv sanic sars sec sel seneg Sep sil spong staph stram sul.ac sulph sumb tab ter thea thyr ust verat xan yuc

### **FLACIDEZ\_estômago 16r**

*FLABBINESS\_stomach*

agar ars.h calc.p Caps cham euph Ign ip Kali.bi merc merl spong staph sulph tab thea

### **FLACIDEZ\_genitália masculina 49r**

*FLABBINESS\_genitalia male*

absin Acet.ac agar Agn ant.t arn arum.d asc.t bar.c Calad camph cann.i canth carb.ac carb.an carbn.s cere.s coff crot.h dig Dios eug euph Gels graph Ham hell jac.c lach lyc mag.m merc mur.ac nat.c nux.m nux.v ph.ac phos pic.ac plb prun psor sel sil staph sulph sumb tab ust

### **FLACIDEZ\_língua 32r**

*FLABBINESS\_tongue*

ant.t ars Camph chel chin.s cimic Cub Hydr ign kali.bi kreos Lycps Lyss Mag.m Merc merc.c merc.d mur.ac nat.ar nat.p nit.ac Ph.ac podo pyrog rhus.t sanic Sep stram ter verat xan yuc

### **FLACIDEZ\_mama 10r**

*FLABBINESS\_mammae*

bell Cham Con hydr Iod kali.i kreos nit.ac nux.m onos

### **FLACIDEZ\_pele 54r**

*FLABBINESS\_skin*

Abrot agar ang ant.t Apis ars aster bar.c bor bufo Calc Camph Caps cham chel Chin Clem Cocc con cory croc Cupr dig euph Ferr graph hell Hep Hyos iod ip Lach Lyc mag.c merc morph nat.c nat.m op plb puls rheum sabad salv sanic sars sec seneg sil Spong sul.ac sulph thyr Verat

### **FLACIDEZ\_pênis 25r**

*FLABBINESS\_penis (flaccidity)*

Agar Agn ant.o Arum.d Bar.c Calad Cann.i canth carb.ac hell jac.c lach Lyc mag.m merc Mur.ac nat.c Nux.m Nux.v ph.ac pic.ac plb prun psor sel

### **FLATOS reto 204r**

*FLATUS\_rectum*

acon Aesc Agar agn All.c Aloe Alum am.c Am.m ambr ammc ant.c Ant.t Apoc arg.m Arg.n arge Arn Ars Ars.i ars.s.f Asaf asar asc.t Aur aur.ar aur.i aur.m aur.s bac Bar.c bar.i bar.m bar.s Bell bell.p berb Bism bor bov brom Bry bufo calad calc calc.i calc.p calc.sil camph canth carb.ac carb.an Carb.v Carbn.s card.m casc cast Caust cedr cench Cham Chel Chin Chin.ar chlor choc cic cina clem cob.n Coc.c Cocc coff Colch coll Coloc Con cop Corn Crot.h Crot.t cub cund cupr cycl dig Dios dirc Dulc elat eug euph fago Ferr Ferr.ar ferr.i ferr.ma Ferr.p fl.ac Gels gnaph Graph grat ham hell Hep hyos Ign Indg iod iris jal jatr Kali.ar kali.bi Kali.c kali.i kali.n Kali.p Kali.s lac.c Lach led Lil.t Lyc lyss mag.c Mag.m mag.s mang meny Merc mez mur.ac mygal Nat.ar Nat.c Nat.m Nat.p Nat.s Nux.v ol.an Olnd Op osm ox.ac oxyg pall par petr Ph.ac Phos phys Pic.ac plat Plb Podo psil Psor Puls ran.b Raph rheum Rhod rhus.g rhus.t rob rumx ruta sabad samb Sang saroth sars Sec Sel seneg Sep Sil spig spong squil stann Staph still stram stront.c sul.ac Sulph tab tarent tep ter Teucr Thuj thyr tub valer Verat vib viol.t Zinc zinc.p zing

### **FLATOS\_agg. (3)**

*FLATUS\_agg. (discharge of) (3)*

cocc Fl.ac

### **FLATOS\_am. 90r**

*FLATUS\_am. (discharge of)*

acon all.c aloe ambr Anac Ant.t Arg.n Arn Asaf asar Aur aur.s bism bor Bry Calc calc.p canth caps Carb.v Carbn.s care caust Cham chel Chin cic Cocc coff Colch Coloc Con crot.t eup.per Fl.ac gels Graph guaj hep Hyos Ign kali.bi Kali.c kali.p kali.s kali.sil lach laur LYC mang meny Merc.c mez nat.m Nat.n NAT.S nit.ac Nux.m NUX.V ox.ac Ph.ac Phos plat Plb psor PULS rheum Rhod rhus.t rumx ruta sabin Sang scop sel sep Sil Spig spong squil STAPH stram SULPH teucr thuj Verat verb viol.t zinc zinc.p

### **FLATOS\_vagina 22r**

*FLATUS\_vagina, from*

apis Bell Brom Calc carc chin hyos kreos Lac.c Lyc Mag.c Nat.c nice Nux.m Nux.v orig Ph.ac Phos Sang Sep sulph tarent

### **FLATOS\_vagina\_menstruação durante**

*FLATUS\_vagina\_menses, during*

brom kreos nice

**FLATULÊNCIA abdome (flatulence) 297r**

*FLATULENCE\_abdomen*

acet.ac Acon acon.l adam aesc aeth Agar agn alet All.c  
all.s allox Aloe alum alum.p alum.sil alumn am.c  
Am.m ambr ammc anac anemps ang Ant.c Ant.t Apis  
apoc arg.m ARG.N arist.m ARN Ars Ars.i ars.s.f  
arum.d Asaf asar asc.c asc.t aster Aur aur.ar aur.i aur.m  
aur.s bac bapt Bar.c bar.i bar.m bar.s bell bell.p bism  
bol.lu bor bov brom Bry bufo But.ac cain caj calad  
Calc calc.f calc.i Calc.p Calc.s calc.sil camph cann.i  
cann.s Canth Caps Carb.ac CARB.AN CARB.V  
Carbn.s carc cast Caust cedr CHAM Chel CHIN  
Chin.ar Chin.s choc cic cimic cina cinnb cist clem  
coc.c Coca Cocc coff Colch coll Coloc com Con Cop  
croc Crot.c crot.h Crot.t cupr cycl dig Dios dire dros  
dulc Elaps erig eup.per euph fago ferr ferr.ar ferr.i  
ferr.m ferr.p fl.ac foll Form form.ac Fum Gels gins  
glon gran GRAPH Guaj ham Hell helon Hep hipp  
Hydr hyos hyper iber ictod IGN indg Iod iodof ip  
ipom iris jatr jug.r Kali.ar kali.bi Kali.c kali.chl kali.i  
kali.m Kali.n kali.p kali.s kali.sil kalm kola kreos  
Lac.c Lac.d Lach lachn lact laur led lil.t limen.b.c  
LYC m.arct m.aust Mag.c mag.m Mag.p mang med  
meny meph Merc mez mill mosch Mur.ac murx mygal  
myric naja Nat.ar Nat.c Nat.m nat.p Nat.s Nit.ac  
Nux.m NUX.V ol.an Olnd Op orni ox.ac oxyg pall par  
pers petr Ph.ac phel PHOS phys phyt Pic.ac pip.n plan  
Plat Plb Podo prot prun psil Psor PULS puls.n rad.br  
ran.b ran.s RAPH rat Rheum Rhod Rhus.t rob rumx  
ruta sabad sabin samb sang sars sec Sel senec Seneg  
senn Sep serp Sil sol.t.ae spig spong Squil stann  
STAPH stram stront stront.c stry sul.ac sul.i Sulph  
sumb syc Syph tab tarax Tarent Ter teucr thea Thuj  
thyr til Tub uran.n valer VERAT verat.v verb vesp vib  
vinc viol.t xan xero Zinc zinc.p Zing

**FLATULÊNCIA\_anoitecer agg. 47r**

*FLATULENCE\_abdomen\_evening agg.*

Aloe alum am.c ambr apoc Bry calc.f caps chin choc  
cist cocc con cycl glon ham hyos hyper Ign kali.n lyc  
meny merc mez nat.m Nat.s nit.ac nux.m Nux.v petr  
pic.ac plan PULS rhod rhus.t sabin samb sang sars sep  
sol.t.ae spig Stront sulph valer verat zinc

**FLATULÊNCIA\_beber após agg. 36r**

*FLATULENCE\_abdomen\_drinking after agg.*

Aloe alum ambr Ant.c arg.n aur bry Calc CARB.V  
CHIN cocc con Cycl ferr hell hyos Ign Kali.c Lach  
Lyc nat.m nat.s nit.ac Nux.m Nux.v Phos plat Puls  
rhus.t sars Sep stann staph SULPH thuj zinc

**FLATULÊNCIA\_comer, após 52r**

*FLATULENCE\_abdome\_eating, after*

Aloe alum ambr ant.c Arg.n asc.t aster Aur bor bry  
bufo calc carb.an CARB.V caust CHIN coc.c cocc  
con Cycl Dios ferr ferr.m Graph hell Ign Kali.c kali.n  
Lach Lyc mag.c Mag.m mygal nat.m nat.p nat.s nit.ac

Nux.m Nux.v Phos plat puls rhus.t rumx sars Sep  
stann staph SULPH thuj uran.n Zinc

**FLATULÊNCIA\_defecar\_antes 38r**

*FLATULENCE\_abdomen\_stool\_before*

Aloe Am.m ant.t apoc arg.n arn asaf caps carb.v cast  
cocc colch coloc Ferr Fl.ac gels hep kali.c Lyc mag.c  
mang merc mosch nat.s olnd Op ph.ac phel phos podo  
Puls sep Spig spong sumb thuj valer viol.t

**FLATULÊNCIA\_defecar\_após 12r**

*FLATULENCE\_abdomen\_stool\_after*

agar calc.s carb.v caust con Lyc nux.v phos Pic.ac plb  
puls thuj

**FLATULÊNCIA\_defecar\_durante 30r**

*FLATULENCE\_abdomen\_stool\_during*

agar Aloe am.m apoc arg.m Arg.n arn arum.d asaf bor  
Calc.p cocc Crot.t dig fago hyos mang nat.m nat.s  
olnd petr phel podo sabin sep spong squil staph thuj  
viol.t

**FLATULÊNCIA\_hipocôndrio 40r**

*FLATULENCE\_hypochondria*

acon aeth Aur bry calc Carb.v Cham Chin cist coc.c  
colch croc crot.t cycl euph hydr hyos ign Kali.c Lach  
Lyc mez nat.c nat.m nat.s Nux.v ol.an ph.ac Phos plat  
podo puls rat sil sul.ac sulph tarent valer verat verb

**FLATULÊNCIA\_manhã agg. 38r**

*FLATULENCE\_abdomen\_morning agg.*

ambr Arg.n ars calc camph cann.s cedr cist con croc  
graph hell hep hyos ign kali.c kalm Lach lyc merc  
nat.c nat.m nit.ac nux.v petr Plat plb Podo Puls rhod  
senec squil staph stront Sulph tarent Verat zinc

**FLATULÊNCIA\_meia-noite após agg.**

*FLATULENCE\_abdomen\_midnight after agg.*

Ambr caps Carb.v cham coff Puls Ran.s

**FLATULÊNCIA\_meio-dia\_antes agg. 11r**

*FLATULENCE\_abdomen\_forenoon agg.*

cann.s Carb.an chin guaj hipp mag.c nat.m phos puls  
sars zinc

**FLATULÊNCIA\_noite agg. 42r**

*FLATULENCE\_abdomen\_night agg.*

acon agar alum am.c ambr ammc arg.m arn Aur bry  
calc calc.s Carb.v Cham cic cist cocc coff com ferr  
hep Hyos hyper ign Kali.ar kali.c kali.m kali.n lyc  
merc nat.c nat.m Nat.s nux.m op puls sec sil stry Sulph  
thuj zinc

**FLATULÊNCIA\_obstruida 118r**

*FLATULENCE\_abdomen\_obstructed*

Acon agar all.c aloe Alum alum.sil ambr anac ang  
Ant.c ANT.T Arg.n Arn Ars Ars.i Asar Aur aur.i aur.m  
aur.s bar.c bell bor Calc calc.i calc.p camph Canth  
Caps carb.ac Carb.an CARB.V carbn.s Caust CHAM  
Chin cic COCC coff Colch Coloc Con dulc euph  
GRAPH Guaj hell hep hyos IGN Iod Kali.ar KALI.C  
Kali.n Kali.p kali.s kali.sil kalm Lach LYC M.ambo  
M.arct M.aust mag.m mang meny mez mosch Nat.c  
Nat.m nat.p Nat.s Nit.ac Nux.m NUX.V op ox.ac pall  
pers petr Ph.ac phel Phos pic.ac Plat PLB prun psil  
PULS Raph Rheum rhod rhus.t rob ruta sabad sabin

sars sel sep Sil spig squil stann STAPH stront.c stry  
sul.ac Sulph Tarent teucr thuj til valer Verat verb Zinc  
zinc.p

**FLATULÊNCIA\_obstruída\_cirurgia após (after operation)**

*FLATULENCE\_abdomen\_obstructed\_operation\_after*

carb.an chin op raph

**FLATULÊNCIA\_tarde agg. 27r**

*FLATULENCE\_abdomen\_afternoon\_agg.*

alum am.c am.m Ant.c ant.t asaf aur.m Calc.s Canth  
Carb.v caust chin cycl guaj hell kali.m kali.n laur Lyc  
mag.c Nat.c nux.v op phos sars staph zinc

**FOGO perto do agg. (fire) (rm) 37r**

*FIRE\_near\_the\_agg.\_(rm)*

Acon Ant.c apis arn arum.t bar.c Bell bor Bry carb.v  
cimic com Euph Gels Glon iod ip kali.c lac.d lach lyss  
mag.m manc merc Nat.c nat.m nux.v op puls rhus.t  
samb sanic sel sil ther verat.v Zinc

**FOGO\_cefaléia por calor do (rm) 19r**

*FIRE\_headache\_from\_heat\_of\_(rm)*

Ant.c Apis Arn Arum.t Bar.c bry cimic com euph Glon  
lac.d Manc merc nux.v Phos Puls rhus.t Sanic Zinc

**FOGO\_perto do am. (rm)**

*FIRE\_near\_the\_am.\_(rm)*

Ars Ign

**FOME em geral (Hunger) (3) 101r**

*HUNGER\_in\_general\_(3)*

Acon Agar agn Alum Am.c am.m Anac Ang Ant.c  
Ant.t Arg.m arg.n arn Ars asar Aur Bar.c Bell bor Bov  
Bry calad Calc caps carb.an Carb.v Caust Cham  
CHIN chin.s Cic Cina Cocc Coff coloc cupr cycl dig  
Dulc euph euphr Graph grat guaj Hell HYOS Ign Iod  
kali.c kali.n LACH laur LYC mag.c mag.m mang  
meny Merc Mez mosch Mur.ac Nat.c Nat.m Nit.ac  
Nux.m NUX.V Olnd Op Par paraf Petr Phos Plat Plb  
PULS ran.b rheum rhod Rhus.t ruta Sabad sars Sec sel  
seneg Sep Sil Spig Spong Squil Stann STAPH stram  
Stront.c sul.ac SULPH Teucr valer Verat verb Zinc

**FOME agg. (hunger) 40r**

*HUNGER\_agg.*

acon alum Anac ars.i asar Aur Cact calc calc.f canth  
Caust chel cina croc Crot.h Crot.t dulc ferr Graph hell  
Iod Kali.c lyc nux.v Olnd Phos plat Psor Rhus.t sep sil  
Spig stann staph Sulph teucr tub Valer verat Zinc

**FOME\_transtorno por 24r**

*HUNGER\_ailments\_from*

Alum Aur Cact calc.f canth Caust Crot.h ferr Graph  
hell Iod Kali.c olnd Phos plat Psor rhus.t Sil Spig  
stann Sulph valer Verat Zinc

**FONTANELAS abertas - fechamento tardio 18r**

*FONTANELLES\_open\_-\_tardy\_closure*

Apis Apoc bac Calc CALC.P carb.ac Ip mag.c Merc  
ph.ac Phos Puls Sep Sil Sulph Syph Tub zinc

**FOTOFOBIA (photophobia) 202r**

*PHOTOPHOBIA*

ACON acon.a aeth agar Agn Ail All.c Alum alum.p  
alum.sil Am.c Am.m aml.ns ammc anac Anan ant.c  
Ant.t apis Arg.n Arn ARS ars.met ars.s.f Arum.t arund

Asar asc.t aster Aur aur.ar Aur.m aur.s bac bap Bar.c  
Bar.i Bar.m Bar.s BELL ben berb bor bor.ac brom  
bros.g Bry bufo cact Calc calc.f Calc.p calc.s calc.sil  
camph cann.i carb.ac carb.an Carbn.s cast Caust cedr  
cere.b Cham Chel Chin Chin.ar Chin.s Cic cimic cina  
cinnb Clem cob Coff Colch coloc Con Croc Crot.h  
Crot.t cupr cycl Dig dire dros dys elaps eug Eup.per  
EUPHR ferr ferr.i ferr.p gamb Gels Glon GRAPH  
HELL Hep hir Hyos Ign iod iodof ip Kali.ar Kali.bi  
Kali.c kali.i kali.m Kali.n Kali.p kali.s kali.sil Lac.ac  
Lac.c Lac.d lac.f Lach laur Led lepro Lil.t Lith.c  
Luf.op Lyc lyss mag.c mag.m Mag.p mag.s mang med  
MERC Merc.c Merc.i.f merc.sul Merl mez mosch  
mur.ac Nat.ar Nat.c Nat.m nat.p Nat.s nice nit.ac  
nit.s.d nux.m NUX.V Op osm peti petr PH.AC PHOS  
phos.m Phyt pic.ac pitu plan plat podo Psor Puls rhod  
RHUS.T rhus.v ros.d ruta Sanic sarr sars scor sec  
seneg Sep SIL sol.n Spig staph Stram sul.ac SULPH  
Sumb syc syph Tab tarax Tarent ther thuj Tub Verat  
visc xan Zinc zinc.p zing ziz

**FOTOFOBIA\_anoitecer 17r**

*PHOTOPHOBIA\_evening*

arund bor Calc carb.an Caust con eug Euphr gels Lyc  
Merc ph.ac sil stram sumb Zinc zing

**FOTOFOBIA\_artificial, luz 48r**

*PHOTOPHOBIA\_artificial\_light*

agar Arg.n aster bor Calc calc.p carb.an cast chel  
cimic coff Con croc Crot.h cupr dros Euphr gels graph  
hep Ip Lac.d Lach laur lith.c lyc mag.m mang Merc  
mez Nat.m nat.s nux.m petr ph.ac phos phyt pic.ac  
plat podo Puls ruta sars seneg Sep sil stram Sulph

**FOTOFOBIA\_coito, após 9r**

*PHOTOPHOBIA\_coition,\_after*

apis calc Chin Graph Kali.c kali.p phos sep sil

**FOTOFOBIA\_crônica**

*PHOTOPHOBIA\_chronic*

aeth Nat.s Sil

**FOTOFOBIA\_febre, durante**

*PHOTOPHOBIA\_fever,\_during*

acon Bell Con Hep sulph

**FOTOFOBIA\_luz\_dia 47r**

*PHOTOPHOBIA\_daylight*

Acon ant.c Ars bell berb Bry camph cast Caust Chin  
Cic Clem Con Euphr Graph hell Hep Ign kali.ar  
Kali.bi Kali.c kali.s kali.sil lac.c Lith.c Lyc mag.c  
mang Merc merc.c merc.sul Nat.ar nat.c nit.ac nux.v  
petr ph.ac Phos psor rhod Sars scor sep sil stram Sulph  
Zinc

**FOTOFOBIA\_luz\_sol 37r**

*PHOTOPHOBIA\_sunlight*

Acon aml.ns Ars ars.s.f Asar bell berb Bry bufo calc  
camph cast Chin Cic Clem Euphr gels Graph Hep Ign  
Kali.ar Lac.c Lith.c mag.m Merc merc.c Merc.sul  
Nat.c petr ph.ac Phos pitu puls scor Sulph zinc zinc.p

**FOTOFOBIA\_manhã 12r**

*PHOTOPHOBIA\_morning*

am.c am.m Ant.c Calc kali.n lach Nat.s Nux.v phyt  
 rhus.v sil verat

**FOTOFOBIA\_manhã\_acordar, ao**

*PHOTOPHOBIA\_morning\_waking, on*

Lach rhus.v

**FOTOMANIA (photomania - longing for light) 27r**

*PHOTOMANIA - longing for light*

ACON am.m asar Bell calc cann.i cann.s carb.an choc  
 ferr.p gaert Gels grin kola Lac.c nat.m phos plb puls  
 ruta sanic sil Stram Stront.c sulph tarent valer

## Fraqueza

**FRAQUEZA Fadiga Debilidade (GH) (GN) = Weakness + Weariness 766r***WEAKNESS Weariness Fatigue (GH) (GN)*

Abies.c Abies.n abrom.a Abrot Absin Acet.ac achy  
acon acon.c acon.f acon.l aconin act.sp adlu adon  
adox Adren aesc aesc.g AETH aether agar agar.cpn  
agar.em agar.pa Agar.ph agar.pr agar.st agav.t Agn ail  
alco Alet alf all.c all.s Aloe alst alst.s Alum Alum.p  
alum.sil alum.n Am.c Am.caust am.m ambr aml.ns  
Ammc amor.r amph amyg Anac Anag anan Ang  
ange.s Anh anil Ant.ar Ant.c ant.m ant.o ant.s.aur  
Ant.t anth anthraci Antip aphis apis apoc Apoc.a  
Apom aq.mar aq.pet arag aral aran aran.ix aran.sc  
arg.cy Arg.m Arg.n arge arist.cl Arn ars Ars.h Ars.i  
Ars.met ars.s.f ars.s.r art.v arum.d arum.i arum.m  
arum.t arund asaf Asar asc.t Asim aspar astac aster  
atha Atra.r atro aur aur.ar aur.fu Aur.i aur.m aur.m.n  
aur.s Aven Bac Bals.p Bapt bar.a bar.c bar.i bar.m bar.s  
bart Bcg Bell Bell.p ben ben.n Benz.ac berb berbin  
beryl Bism blatta Bol.la bol.s bor bor.ac Both bov  
brach Brom bros.g bruc brucin Bry bufo buni.o But.ac  
buth.a Cact cadm.met Cadm.s cain caj cal.ren calad  
CALC calc.ar calc.caus calc.f Calc.hp Calc.i calc.m  
calc.o.t Calc.p calc.s Calc.sil calen camph Cann.i  
CANN.S canth caps Carb.ac CARB.AN Carb.v carbn  
carbn.chl carbn.h carbn.o Carbn.s carc card.m Carl  
casc cass cast cast.v Caul Caust cecr cedr celt cench  
cent cere.b cerv cham Chel chelo chen.v Chim Chin  
chin.ar chin.b chin.m chin.s chion chl f chlol chlor  
chloram chlorpr choc chr.ac cic cich cimic cimx cina  
cinch cinnb cinnm cist cit.l cit.v clad clem cob cob.n  
Coc.c Coca cocc coch cod coff colch colchin coll  
coloc colocin com Con conin conin.br conv cop cor.r  
corn corn.a corn.f cortico cortiso cot crat CROC  
Crot.c Crot.h Crot.t cub culx Cupr cupr.a Cupr.ar  
cupr.c cupr.s cur cycl cyn.d cypr cyt.l dam Daph der  
Des.ac dica dig Digin digox dios dip diph dirc dor  
dros dubo.m Dulc Echi elaps elat emer epiph equis  
ergot erig erio ery.a ery.m eryt.j esp.g eucal eug  
eup.per eup.pur euph euph.a euph.c euph.hy euph.ip  
euphr eupi Fago fagu Ferr ferr.ar ferr.cit Ferr.i Ferr.m  
ferr.ma ferr.p ferr.pic fic fil Fl.ac flor.p Form frag  
franz frax Fum gad gal.ac galeg galin Gamb gast Gels  
gent.l gent.q get gink.b gins glon glyc gnaph goss gran  
Graph grat gua guaj guan guar guare guat haem hall  
Ham harp hecla hed hedeo helin hell hell.o HELON  
Hep hera hip.ac Hipp Hir hist hom home hura Hydr  
Hydr.ac Hydrc hydrog Hyos hyosin Hyper iber Ign  
ind indg iod Ip ipom Irid iris jab jac jac.c jal jasm jatr  
jug.c jug.r juni KALI.A Kali.ar Kali.bi Kali.br  
KALI.C kali.chl kali.cy kali.f Kali.fcy kali.hp Kali.i  
Kali.m kali.n kali.ox KALI.P kali.perm Kali.s kali.sil  
kali.t Kalm kino kiss kola kou Kreos kres LAC.AC  
Lac.c Lac.d Lach lachn lact lam lapa lat.k lat.m lath

Laur Lec Led lepi lept levo lil.s lil.t lim limen.b.c lina  
linu.c lipp lith.c lith.m lob lob.c lob.p lob.s Lol luf.op  
Lyc lycpr lycps lyss M.arct m.aust macro macroz  
Mag.c mag.f mag.m Mag.p mag.s magn.gl manc  
mand mang mang.o med medus mela meli menis  
meny meph Merc merc.br Merc.c Merc.cy merc.d  
merc.i.f merc.i.r merc.meth merc.ns merc.sul merl  
methys Mez mill mit moly.met Mom.b morph mosch  
Mur.ac murx Mygal Myric nabal naja napht narcin  
narz nat.ar Nat.c nat.caus nat.ch nat.f Nat.hchls nat.lac  
Nat.m nat.n nat.p Nat.s Nat.sal nat.sil nat.sula nep  
nicc nicot nid nit.ac nit.m.ac nit.s.d nitro.o nuph  
Nux.m Nux.v oena okou ol.an Ol.j Olnd onos op  
opun.v orch orig orni osm ost Ox.ac oxyg paeon pall  
palo pana Par Paraf parathyr parth paull ped penic  
perh Petr Ph.ac phal phel phenob Phos Phys phyt  
Pic.ac pilo pimp pip.m pix plan Plat plb plb.chr plect  
plumbg Plut.n podo polyg.h polyp.p pop pot.e prun  
prun.p psil Psor ptel pulm.a PULS puls.n pulx pyre.p  
pyrog pyrus quas rad.br ran.a ran.b ran.s Raph rat  
rauw rham.f Rheum Rhod rhus.a rhus.d rhus.g Rhus.t  
Rhus.v Rib.ac ric Rob Rumx rumx.a Ruta Sabad sabal  
sabin sacch sal.ac salin samb samb.c sang Sanic santa  
santin sapin sapo Sarcol.ac saroth sarr sars Scor  
scroph.n scut sec sel senec Seneg senn Sep sieg Sil  
silphu sin.n sium sol.m sol.n sol.t sol.t.ae solid solin  
sphing spig spira spirae Spong squil stach Stann Staph  
Stict still Stram stront.c stroph.h stroph.s stry stry.p  
Sul.ac sul.h sul.i sulfa sulfon sulfonam Sulph sumb  
Syph Tab tanac tang tann.ac Tarax Tarent tarent.c  
tart.ac tax Tell tep Ter tere.ch teucr thal Thea ther  
thiop thlas thuj thymol Thyrr til tox.th trach trib tril  
trios trom TUB Tub.a tub.r tus.p upa uran URAN.N  
urea urt.u Ust uva v.a.b vac Valer ven.m Verat verat.v  
verb verbe.h verin vero.o vesi vesp vib vichy.g Vinc  
Viol.o viol.t vip vip.a visc voes wies wildb wye x.ray  
xan xero Zinc zinc.a Zinc.ar zinc.m zinc.o zinc.p  
Zinc.pic zinc.s zing Ziz

**FRAQUEZA (weaknes = enervation) 748r***WEAKNESS = enervation*

Abies.c Abies.n abrom.a Abrot Absin Acet.ac achy  
Acon acon.c acon.f acon.l aconin act.sp adlu adon  
adox Adren Aesc aesc.g AETH aether Agar agar.cpn  
agar.em agar.pa Agar.ph agar.pr agar.st agav.t Agn ail  
alco Alet alf all.c all.s Aloe alst alst.s Alum Alum.p  
alum.sil Alum.n Am.c Am.caust am.m Ambr Aml.ns  
Ammc amor.r amph amyg Anac Anag anan Ang anil  
Ant.ar Ant.c ant.m ant.o ant.s.aur Ant.t anth anthraci  
Antip aphis Apis apoc Apoc.a Apom aq.mar aq.pet  
arag aral Aran aran.sc arg.cy Arg.m Arg.n arge Arn  
ARS Ars.h Ars.i Ars.met ars.s.f ars.s.r art.v arum.d  
arum.i arum.m arum.t arund asaf Asar asc.t Asim  
aspar astac aster atha Atra.r atro Aur aur.ar aur.fu Aur.i  
Aur.m aur.m.n aur.s Aven Bac Bals.p Bapt bar.a Bar.c  
bar.i Bar.m bar.s bart Bcg Bell Bell.p ben ben.n

Benz.ac berb berbin beryl Bism blatta Bol.la bol.s bor  
 bor.ac Both bov brach Brom bros.g bruc brucin Bry  
 bufo buni.o But.ac buth.a Cact cadm.met Cadm.s cain  
 caj cal.ren calad CALC calc.ar calc.caus Calc.hp  
 Calc.i calc.m calc.o.t Calc.p calc.s calc.sil calen  
 Camph Cann.i Cann.s Canth Caps Carb.ac CARB.AN  
 CARB.V carbn carbn.chl carbn.h carbn.o Carbn.s  
 carc card.m Carl case cass cast cast.v Caul Caust cedr  
 celt cench cent cere.b cerv Cham Chel chelo chen.v  
 Chim CHIN chin.ar chin.b chin.m Chin.s chion chlf  
 chlol chlor chloram chlorpr choc chr.ac Cic cich cemic  
 cimx Cina cinch cinnb cinnm cist cit.l cit.v clad Clem  
 cob cob.n coc.c Coca Cocc coch cod Coff Colch  
 colchin coll coloc colocin com Con conin conin.br  
 conv cop cor.r corn corn.a corn.f cortico cot crat croc  
 Crot.c Crot.h Crot.t cub culx Cupr cupr.a Cupr.ar  
 cupr.c cupr.s cur Cycl cyn.d cypr cyt.l dam Daph der  
 Des.ac dica Dig Digin digox dios dip diph dirc dor  
 Dros dubo.m Dulc Echi elaps elat equis ergot erig erio  
 ery.a ery.m eryt.j eucal eug eup.per eup.pur euph  
 euph.a euph.c euph.hy euph.ip euphr eupi Fago fagu  
 FERR ferr.ar ferr.cit Ferr.i Ferr.m ferr.ma Ferr.p  
 ferr.pic fic fil Fl.ac flor.p Form frag franz frax Fum  
 gad gal.ac galeg galin Gamb gast Gels gent.l gent.q  
 get gink.b gins glon glyc gnaph goss gran Graph grat  
 gua guaj guan guar guare haem hall Ham hed hedeo  
 helin Hell hell.o HELON Hep hera hip.ac Hipp Hir  
 hist hom home hura Hydr Hydr.ac Hydr hydrog Hyos  
 hyosin Hyper iber Ign ind indg Iod Ip ipom Irid iris  
 jab jac jac.c jal jasm jatr jug.c jug.r juni Kali.ar Kali.bi  
 kali.br KALI.C kali.chl kali.cy kali.f Kali.fcy kali.hp  
 Kali.i kali.m kali.n kali.ox KALI.P kali.perm kali.s  
 kali.sil kali.t Kalm kino kiss kola kou kreos kres  
 LAC.AC Lac.c Lac.d Lach lachn lact lam lapa lat.k  
 lat.m lath Laur Lec led lepi lept levo lil.s lil.t lim  
 limen.b.c lina linu.c lipp lith.c lith.m lob lob.c lob.p  
 lob.s Lol luf.op LYC lycpr lycps lyss m.arct m.aust  
 macro macroz mag.c mag.f mag.m Mag.p mag.s  
 magn.gl manc mand mang mang.o Med medus mela  
 meli menis meny meph Merc merc.br Merc.c Merc.cy  
 merc.d merc.i.f merc.i.r merc.meth merc.ns merc.sul  
 merl methys mez mill mit moly.met Mom.b morph  
 mosch Mur.ac murx Mygal Myric nabal naja napht  
 narcin narz nat.ar Nat.c Nat.caus nat.ch nat.f  
 Nat.hchls nat.lac NAT.M nat.n Nat.p Nat.s Nat.sal  
 nat.sil nat.sula nep nicc nicot nid Nit.ac nit.m.ac  
 nit.s.d nitro.o nuph Nux.m NUX.V oena okou ol.an  
 Ol.j Olnd onos op opun.v orch orig orni osm ost Ox.ac  
 oxyg paeon pall palo pana par paraf parathyr parth  
 paull ped penic perh Petr Ph.ac phal phel PHOS Phys  
 Phyt Pic.ac pilo pimp pip.m pix plan Plat Plb plb.chr  
 plect plumbg Plut.n podo polyg.h polyp.p pop prun  
 prun.p psil Psor ptel pulm.a Puls puls.n pulx pyre.p  
 pyrog pyrus quas rad.br ran.a Ran.b ran.s Raph rat  
 rham.f rheum rhod rhus.a rhus.d rhus.g RHUS.T

Rhus.v rib.ac ric Rob Rumx rumx.a ruta Sabad sabal  
 sabin sacch sal.ac salin samb samb.c Sang Sanic santa  
 santin sapin sapo Sarcol.ac saroth sarr Sars Scor  
 scroph.n scut Sec Sel senec Seneg senn SEP sieg Sil  
 silphu sin.n sium sol.m sol.n sol.t sol.t.ae solid solin  
 sphing spig spira spirae Spong Squil stach STANN  
 Staph Stict still Stram stront.c stroph.h stroph.s stry  
 stry.p Sul.ac sul.h sul.i sulfa sulfon sulfonam Sulph  
 sumb Syph Tab tanac tang tann.ac Tarax Tarent  
 tarent.c tart.ac tax Tell tep Ter tere.ch teucr thal Thea  
 Ther thiop thlas Thuj thymol Thyr til tox.th trach trib  
 tril trios trom TUB Tub.a tub.r tus.p upa uran  
 URAN.N urea urt.u Ust uva v.a.b vac Valer ven.m  
 VERAT verat.v verb verin vero.o vesi vesp vib  
 vichy.g Vinc viol.o viol.t vip vip.a visc voes wies  
 wildb wye X.ray xan xero Zinc zinc.a Zinc.ar zinc.m  
 zinc.o zinc.p Zinc.pic zinc.s zing Ziz

### FRAQUEZA\_acordar 63r

*WEAKNESS\_waking*

aeth alco aloe Ambr aq.pet arg.m ars.h bell bism  
 bros.g bry carbn.s card.m cham chel chin clem Cycl  
 dig dios Dulc Echi equis erig erio euphr ferr ferr.p  
 form hipp hura ign Lac.ac lyc mang myric nabal nat.ar  
 nat.m nat.p nux.m nux.v op ph.ac podo ptel Puls  
 puls.n rhod rhus.t rib.ac sang sec sel Sep sulph sumb  
 syph tab teucr thuj upa xan

### FRAQUEZA\_Addison doenca de

*WEAKNESS\_Addison's disease, in*

Calc Iod

### FRAQUEZA\_aguda doenca, antes ou após 49r

*WEAKNESS\_acute diseases, during or after*

Abrot aeth ail alet Alst Anac ant.t apis Ars Aven  
 Cadm.s calc.p Carb.an Carb.v Carc Chin Chin.ar coca  
 Cocc colch cupr cur dig fl.ac Gels guare Helon Irid  
 kali.f kali.m Kali.p lath lob.p merc.cy mur.ac nat.sal  
 nux.v Ph.ac Phos pic.ac Psor sel Sil staph stry.p sul.ac  
 Tarent.c verat zinc.ar

### FRAQUEZA\_albuminúria

*WEAKNESS\_albuminuria*

Ars Calc.ar Dig Iod Merc.c Nat.c Ter

### FRAQUEZA\_almoço\_am.

*WEAKNESS\_dinner\_am.*

ambr sars

### FRAQUEZA\_almoço\_antes

*WEAKNESS\_dinner\_before*

nat.m sabin sil thuj

### FRAQUEZA\_almoço\_após 46r

*WEAKNESS\_dinner\_after*

alum am.c am.m ant.c ars ars.h asar bapt bov cain calc  
 carb.v cast chel Chin cob cycl dig euph.a graph grat  
 ign indg iod Lach lyc mag.c mur.ac nat.m nat.p nit.ac  
 ol.an ox.ac perh Ph.ac phel phos plat plect sars sep Sil  
 squil Sulph Thuj zinc

### FRAQUEZA\_almoço\_atrasa ,se (2)

*WEAKNESS\_dinner\_if dinner delayed (2)*

sulph

### FRAQUEZA\_almoço\_durante

*WEAKNESS\_dinner\_during*

am.c bov nat.ar nat.s teucr

**FRAQUEZA\_alterna\_força**

*WEAKNESS\_alternating\_strength*

Aur Carc Lach Med

**FRAQUEZA\_andar 141r**

*WEAKNESS\_walking*

acon acon.f aesc agar Alum Alum.p alum.sil am.c  
ambr Anac ang arg.m arn Ars Ars.i aur.ar aur.m aur.s  
bar.c bar.i bar.m bar.s Berb bov brom Bry Calc Cann.i  
Carb.an Carb.v Carbn.s caust cench cham chel Chin  
chin.ar clem coca cocc Coloc Con cupr Cupr.ar cycl  
digin ery.a ery.m euph euph.a fago Ferr ferr.ar ferr.i  
ferr.ma Fl.ac franz gins graph ham Helon hep hyper  
ind indg Iod kali.ar Kali.c kali.m kali.p kali.sil Lac.d  
Lach led Lyc lyss mag.c mag.m mag.s Med meny  
merc merl mez morph Mur.ac narcin Nat.ar Nat.c  
nat.hchls Nat.m nat.n Nat.s nat.sil nicot Nit.ac nux.m  
nux.v pall petr Ph.ac Phos Phys phyt Pic.ac Plb  
polyg.h Psor Puls puls.n ran.b rheum rhod rhus.d  
Rhus.t ruta sabin sarcol.ac Sep Sil Spig Squil Stann  
Staph stram stront.c sul.i Sulph sumb tarent tell thea  
thuj til tril tub Verat wies wildb Zinc zinc.p

**FRAQUEZA\_andar\_am. 17r**

*WEAKNESS\_walking\_am.*

agar am.c ambr anac bry calc coloc fl.ac grat kali.i  
merc nat.m ox.ac Rhus.t Ruta sapin Sulph

**FRAQUEZA\_andar\_ar livre 49r**

*WEAKNESS\_walking\_air, in open air*

act.sp agar Alum alumn Am.c ambr ang arg.m ars.s.f  
berb bry Calc calc.sil carb.v caust chel chin Cocc coff  
Coll coloc Con euph ferr graph grat hep hyos kali.bi  
kali.c lact lyc m.arct m.aust mag.c mag.m merc nat.m  
Nux.v ph.ac puls rhod Rhus.t sang sep Sil Spig sulph  
Zinc

**FRAQUEZA\_andar\_ar livre\_am. 12r**

*WEAKNESS\_walking\_air, in open\_am.*

agar am.c asar caust chin.s croc Fl.ac grat Kali.i ox.ac  
sapin Sulph

**FRAQUEZA\_anemia**

*WEAKNESS\_anemia, in*

Chin Ferr Kali.c Nat.c Nat.m Phos

**FRAQUEZA\_ar livre 23r**

*WEAKNESS\_air, in open*

am.c am.m ambr Atro bry calc chin clem coff coloc  
con ferr grat kali.c mag.c merc merc.c mur.ac nux.v  
Plat sang Spig verat

**FRAQUEZA\_ar livre\_am. 17r**

*WEAKNESS\_air, in open\_am.*

carb.v chel colch Con croc gels grat hed kali.i lach lyc  
naja nat.m pic.ac sabad sep staph

**FRAQUEZA\_articulações 109r**

*WEAKNESS\_joints*

Acon aesc agar agn Aloe alum am.c anac ang Ant.t  
Arg.m Arn ars ars.s.f asar aur aur.ar aur.s bar.c bell bor  
bov bry Calc calc.p calc.sil cann.s canth caps Carb.an  
carb.v carbn.s Caust cham chel Chin chin.ar cemic  
clem cocc colch coloc Con cupr cycl dig dros dulc

euph Ferr ferr.ar Ferr.p graph hep hyos ign Kali.c  
kali.n Kali.s kali.sil kreos Lach Led Lyc mang Merc  
merc.c mez morph mosch murx Nat.c Nat.m Nit.ac  
nux.m Nux.v olnd par Petr Ph.ac phos plat plb podo  
Psor Puls ran.b raph rheum rhod Rhus.t Ruta sabad  
sars Sep Sil spong stann Staph Stront.c sul.ac Sulph  
tarax thuj valer Verat viol.o zinc zing

**FRAQUEZA\_bexiga 77r**

*WEAKNESS\_bladder*

All.c aloe Alum alum.p alum.sil Alumn anan Apoc  
Ars aur aur.m benz.ac brach cact calc.p Camph cann.i  
Canth carb.ac carl Caust Cham clem con Equis erig  
euphr ferr.p gels hell Hep Hyos ipom kali.c kreos laur  
lycpr Mag.m mill Mur.ac nat.p Nux.v Op pall petr  
Ph.ac phyt pic.ac plb pop puls pulx rheum rhus.a  
Rhus.t sabal santa sars sec sel Sil squil Stann Staph  
stram stry ter thuj thymol trib Uva Verb vesi vib xero  
zinc zinc.p

**FRAQUEZA\_bexiga\_esfincter 17r**

*WEAKNESS\_bladder\_sphincter*

agar alumn apoc bell Caust con Ferr.p gels jug.r nux.v  
pall sabal sec sil squil stry zinc

**FRAQUEZA\_bexiga\_velhos 10r**

*WEAKNESS\_bladder\_old\_people, in*

alum ars Benz.ac carb.ac clem con gels Pop sel Staph

**FRAQUEZA\_calor\_quarto**

*WEAKNESS\_hot\_room*

aloe ambr cinnb croc Iod kali.i merl Puls

**FRAQUEZA\_calor\_tempo agg. 13r**

*WEAKNESS\_warm\_weather\_agg.*

aesc Ant.c camph Iod lach Nat.ar nat.c nat.m nat.p  
podo Sel Sulph vip

**FRAQUEZA\_calor\_verão 11r**

*WEAKNESS\_hot\_summer, of*

alum Ant.c Ars Carbn.s Corn Gels Iod Lach Nat.c  
nat.m Sel

**FRAQUEZA\_cefaléia\_durante 18r**

*WEAKNESS\_headache\_during*

Ant.c aran ars.h bism bufo calc.ar carb.v chin chin.s  
cob fago glon lil.s naja Sil Thuj thymol Verat

**FRAQUEZA\_comer**

*WEAKNESS\_eating, while*

am.c bufo mag.c ptel sulph

**FRAQUEZA\_comer\_am.**

*WEAKNESS\_eating\_am.*

aster Hep Iod nat.c petr sapin sil

**FRAQUEZA\_comer\_antes**

*WEAKNESS\_eating\_before*

cinnb

**FRAQUEZA\_comer\_após 59r**

*WEAKNESS\_eating\_after*

Act.sp alum Anac ant.c Ars ars.s.f asar bar.a Bar.c  
bar.s brom calc calc.p cann.s Carb.an Chin cina clem  
Con Croc crot.c cycl dig ferr ferr.ma hep hyper kali.c  
kali.sil lach lyc mag.c mag.m meph merc.c mur.ac  
Nat.c Nit.ac nux.m nux.v ox.ac Ph.ac phos rhod rhus.t  
ruta sang sars sel sep Sil Staph sul.ac sulph tell teucr  
thea thuj uran.n

**FRAQUEZA com falta de reatividade***WEAKNESS\_with\_lack\_of\_reaction*

Am.c Laur Op Sulph Valer

**FRAQUEZA com inquietação***WEAKNESS\_with\_restlessness*

Ars Bism Colch lycps lyss Ph.ac Rhus.t zinc

**FRAQUEZA com náusea 16r***WEAKNESS\_with\_nausea*

aeth Agar alum ang Calc Camph cimic cob crot.t gran hell sabad sang sep stront.c Verat

**FRAQUEZA com transpiração 12r***WEAKNESS\_with\_perspiration*

Aloe Calc Chin Chin.m dig ferr.ar Jab Lyc Ph.ac sal.ac sul.ac Tarent

**FRAQUEZA com transpiração fria***WEAKNESS\_with\_perspiration\_cold*

Camph Carb.v cupr Merc Ph.ac Ter Verat

**FRAQUEZA convulsões, após 19r***WEAKNESS\_convulsions\_after*

acon aeth agar Aml.ns ars art.v aster camph Carbn Cupr Ip merc.c Oena plb sec stram stry sulph tab

**FRAQUEZA coração**

[Ver]\*

**INSUFICIÊNCIA cardíaca***WEAKNESS\_heart\_[See]\*INSUFICIENCY\_heart***FRAQUEZA costas (weakness back - tired feeling in spine) 164r***WEAKNESS\_back - tired feeling in spine*

abies.c abrot Aesc Aesc.g aeth Agar all.c alum alum.p alum.sil alum am.c anan ant.t apis arg.n arn Ars ars.s.f arum.d asar aur.ar aur.m aur.s bac bar.c bars bell berb Brach bry But.ac calad Calc calc.hp calc.o.t calc.p Calc.s Calc.sil caps carb.ac carb.v Carbn.s Casc cast caul caust chen.v Chin chin.ar Cic cimic Cocc coloc con crot.h cupr cupr.ar cur dulc ergot Eup.per eup.pur eupi fago Gels gins glyc Graph gua guaj guare Helon hep hura hydr hydrog hyos ign irid iris jac kali.bi kali.br Kali.c kali.cy kali.hp Kali.p kali.sil kreos Lach lil.t lith.c lob lob.c lob.s lyc Lyss mag.s med meph mit Murx naja Nat.ar nat.ch Nat.m nat.p nat.sil nice nit.ac nux.m Nux.v ol.j Onos op ox.ac pall par petr Ph.ac Phos phys Pic.ac plan Plat plb podo psil psor ptel Puls pyrog rad.br ran.b raph Rhus.t rhus.v sanic sapo sarr sars Sel senec Sep Sil spig stann stict stroph.s Stry sul.ac sul.i Sulph tell ther thlas tub vac verat verat.v verin Zinc zinc.p

**FRAQUEZA crianças 19r***WEAKNESS\_children*

ars bar.c bell calc calc.p carb.v Carc cham cina kali.c lach Lyc med nux.v sil sul.ac Sulph Tub zinc

**FRAQUEZA dedos 22r***WEAKNESS\_fingers*

ambr Ars Bov carb.an Carb.v cic crot.h cur fago hipp hura kali.bi Kali.n lact led lyc Nat.m par phos Rhus.t sil zinc

**FRAQUEZA defecar antes***WEAKNESS\_stool\_before*

hydr mez nat.hchls Rhus.t Verat

**FRAQUEZA defecar após 74r***WEAKNESS\_stool\_after*

Abrom.a aeth Aloe ant.t apis apoc arn Ars Ars.met ars.s.f bapt bism bov Calc carb.an Carb.v Carbn.s cast.v caust chin Chin.s clem cocc coch colch coloc com Con cop crot.h crot.t dios Dulc eupi ferr.ma Graph ign Iod ip Jatr Lach lil.t lipp Lyc mag.c Med Merc mez nat.m Nat.s Nit.ac Nux.m Nux.v Petr Phos phys Pic.ac plan Podo pyre.p rham.f sabad sacch Sec Sep Sil Sulph Ter thuj trios trom Verat vinc zinc

**FRAQUEZA defecar durante 19r***WEAKNESS\_stool\_during*

aesc apis atro bell Bor carbn.s cob colch crot.h crot.t Cupr.a kali.i lact Nit.ac pic.ac plan Plat sec verat

**FRAQUEZA dentição (2)***WEAKNESS\_dentition\_in (2)*

Calc calc.p Ip

**FRAQUEZA desmaio, como 33r***WEAKNESS\_faintlike*

ant.t Ars bar.c berb Carb.v Caust cham Coca cocc croc cupr.c Dig digin dulc Eup.per ferr Goss ign kali.c kali.i lyc mez mosch Nux.v olnd Petr sep sil spong sulph upa Verat zing

**FRAQUEZA dia 27r***WEAKNESS\_daytime*

agar Am.c cench cob.n corn graph indg iod lyc lyss mag.c mosch nat.ar nat.c Nat.m nit.ac op ph.ac phos phys pip.m plan Stann Sulph tarent ter uran.n

**FRAQUEZA diabetes***WEAKNESS\_diabetes\_mellitus*

Arg.m Ars Lac.ac

**FRAQUEZA difteria 22r***WEAKNESS\_diphtheria*

Ail Alum.sil Apis Brom Canth Chin.ar Crot.h diph Ign Kali.bi Kali.perm lac.c Lach Merc.cy Merc.i.f Mur.ac Nat.ar Nux.v Phyt Sal.ac Sec Sulph

**FRAQUEZA doenças agudas com 14r***WEAKNESS\_acute\_diseases\_with\_w.*

aeth ail ant.t apis ars calc.p gels guar kali.m merc.cy mur.ac Psor tub.a verat

**FRAQUEZA esforço agg. 44r***WEAKNESS\_exertion\_agg.*

acon Alum.p Ambr Arn Ars ars.s.f aur.ar aur.m Bry calc calc.sil Caust Chin cocc coff cycl ferr Ferr.ar ferr.i helon Kali.ar kalm lac.d macro mag.c merc nat.c nit.m.ac nit.s.d nux.m Ph.ac Pic.ac rhod rhus.d rhus.t ruta Sarcol.ac Sel sep sil Stann sul.i thea verat

**FRAQUEZA esforço am.***WEAKNESS\_exertion\_am.*

ferr kali.n

**FRAQUEZA estômago 41r***WEAKNESS\_stomach*

act.sp aloe alum am.c ambr bar.c Calc.p Calc.s canth caust colch Crot.t cupr cur dig elat Hydr ign kali.c lac.c laur lepi lob lyc mag.m mur.ac nux.v petr phos phys phyt Podo ptel pyrus rhod sep sil sul.ac tarent thea verat

**FRAQUEZA excessiva (2)***WEAKNESS\_excessive (2)*



ars bap̄t chin ferr Ferr.pic Gels ph.ac tab

**FRAQUEZA \_excessos quaisquer (8) 17r**

*WEAKNESS \_excess, after any (8)*

agar Anac Calc.p Carb.v caust Chin chin.ar corn.f cur  
gins kali.c nat.m Ph.ac Phos plb Sel stroph.h

**FRAQUEZA \_excitação, após**

*WEAKNESS \_excitement, after*

Con phos stry thea

**FRAQUEZA \_extremidades 186r**

*WEAKNESS \_extremities*

Abrot Acet.ac acon acon.f Agar agn all.c Alum alum.p  
alum.sil alum.n am.c am.m aml.ns Anac Ant.c Ant.t  
Apis apoc arag Arg.m Arg.n Ars Ars.h Ars.i ars.s.f  
atro aur aur.m aur.s bar.c Bar.m bell berb bor bov  
brach Bry cain Calc Calc.p calc.s calc.sil cann.i cann.s  
Canth caps Carb.v carbn.h carbn.o carbn.s carl Caust  
Cham chel chin chin.ar Chin.s Cic cimic cimx cinnb  
clem cob Coc.c cocc coff colch Con croc Crot.t Cupr  
cupr.ar dig Dulc Elaps eup.pur euphr Ferr ferr.ar Ferr.i  
Ferr.m ferr.p Gels gent.l gins glon Graph grat guaj  
ham hell Hep hura hydr hydr.ac hyos hyper ign ind iod  
iris jac.c jatr Kali.ar Kali.bi Kali.br Kali.c kali.m  
Kali.n Kali.p Kali.s Kalm kreos Lach lact lec lob Lyc  
mag.c manc meny Merc Merc.c merc.i.f merl mez  
morph mur.ac Naja nat.ar Nat.c Nat.m nat.p nat.s  
Nit.ac Nux.v olnd op osm ox.ac pall Petr Ph.ac Phos  
Phys pic.ac plat Plb psor ptel Puls Ran.b raph Rhus.t  
rumx ruta Sabad sabin sars Sec sep Sil sin.n spig  
spong squil Stann Staph stry sul.i Sulph sumb tab  
Tarent tep ter Thuj til upa valer Verat verat.v Zinc  
zinc.p zing

**FRAQUEZA \_extremidades \_esforço mínimo 9r**

*WEAKNESS \_extremities \_exertion, after least*

Anac Ars bry Calc Carb.v cic guaj Kali.c Phos

**FRAQUEZA \_gripe, após (8) 29r**

*WEAKNESS \_influenza, after (8)*

Abrot adon Ars.i Aven bac Cal.ren carb.ac Carc chin  
chin.ar con cypr eup.per Gels iber kali.p lac.c lath  
lob.p macroz nat.sal Ph.ac phos Psor sal.ac sarcol.ac  
scut X.ray zinc.o

**FRAQUEZA \_hemorragia**

*WEAKNESS \_hemorrhage, in*

Carb.v Chin Chin.s Ferr Hyper Ign ph.ac Rat

**FRAQUEZA \_hidropsia**

*WEAKNESS \_dropsy, in*

Apis Ars Eup.pur Hell seneg

**FRAQUEZA \_joelho 150r**

*WEAKNESS \_knee*

abrot acon act.sp Agar all.s Alum alum.p Ambr Anac  
ang ant.t Arg.m Arg.n arn Ars ars.h ars.i ars.s.f arund  
asar aur aur.ar aur.i aur.s bap̄t Bar.c bar.i bell Bol.la  
bor Bov Bry cain caj calad Calc calc.ar calc.i calc.s  
calc.sil Camph Cann.i Canth carb.v carbn.s carl Caust  
cham chel Chin Chin.ar Chin.s cimic cinnb clem cob  
Cocc colch Coloc Con cor.r croc Cupr cycl Dig Dios  
Dulc euphr fago Ferr ferr.ar Ferr.p Gels gins Glon  
graph Hell hura Hydr hyos Ign indg iod Ip Iris jac.c

jatr kali.ar kali.bi kali.br Kali.c Kali.n kali.s kali.sil  
kreos lac.ac Lach lact Lec Led lith.c Lyc mag.m mang  
med Merc merc.i.r mez mosch Nat.m Nat.s Nit.ac  
Nux.m Nux.v ol.an olnd op osm ox.ac petr Ph.ac Phos  
pic.ac Plat Plb poddo Psor puls ran.b Rhus.v Ruta sabad  
sarr Sars sep Sil sphing Stann Staph stry sul.ac sul.i  
sulph syph tab tax tell thea verat zinc

**FRAQUEZA \_joelho \_andando 33r**

*WEAKNESS \_knee \_walking*

acon agar anac bell Bry calc carb.v caul chel Chin  
Cocc Coloc con Cupr cycl dig dios hyos kali.c kali.n  
Lec Led lil.t mag.c nat.n Nat.s petr plat puls spong  
stann staph zinc

**FRAQUEZA \_joelho \_subindo escada 19r**

*WEAKNESS \_knee \_ascending stairs*

arg.m Bry Canth caust Con dig dios hura hyos iod  
Kali.c merc ox.ac Plat plb Ruta Stann Sulph Thuj

**FRAQUEZA \_lactantes mulheres 12r**

*WEAKNESS \_nursing women, in*

Calc Calc.p Carb.an Carb.v Chin lyc olnd Ph.ac Phos  
Phyt Sil Sulph

**FRAQUEZA \_lado esquerdo (2)**

*WEAKNESS \_side left (2)*

Arg.n Lach

**FRAQUEZA \_leucorréia 48r**

*WEAKNESS \_leukorrhoea, with*

Aesc Alet Alum Arg.n bar.c berb Calc calc.p Calen  
carb.an Caul Caust Chin Cocc coll con Frax Graph  
gua Ham helin Helon hydr Iod Kali.bi Kali.c Kreos  
Lyc lyss nabal Nat.m nice onos Petr Ph.ac phos Phys  
Psor puls rob Senec sep Stann sul.ac tarent tril Vinc  
zinc

**FRAQUEZA \_levantar 28r**

*WEAKNESS \_rising, on*

acon.c ammc arn Ars atro Bry clem coca fago ham  
hydr hyper jab lyc mag.c nat.ar Nat.m olnd osm phyt  
pic.ac ptel rhus.g Rhus.t sol.t.ae teucr thuj uran

**FRAQUEZA \_manhã 146r**

*WEAKNESS \_morning*

acon.l agar alum alum.p am.c am.m Ambr amph ant.c  
ant.s.aur apoc aran Arg.m Ars Ars.i ars.s.f asc.t Atra.r  
atro aur aur.ar aur.i aur.m.n bell bism bor bruc Bry  
bufo caj Calc calc.i Calc.s calc.sil canth caps carb.an  
Carb.v carbn.s celt cham chel chin.s cimic cinch cinnb  
clem coc.c colch Con corn Croc crot.h cycl dig digin  
dios dros erig euphr eupi fago flor.p form Gels gnaph  
Graph ham hom hyper Iod iris jal kali.bi kali.c kali.m  
kali.n kali.p kali.sil Lac.ac lac.c Lach lact levo Lyc  
Mag.c Mag.m meli Merc merc.c merl mez morph  
mur.ac naja Nat.ar Nat.c Nat.m Nat.p Nat.s nat.sil  
Nit.ac Nux.v op osm ox.ac ped perh Petr Ph.ac Phos  
pic.ac plat prun pulm.a Puls ran.b Rhus.v rob ruta  
sabad sang scut Sep Sil Spig stach Stann Staph  
Stront.c stry sul.ac sul.i Sulph sumb syph tab ther thuj  
til ust valer Verat viol.t zinc Zinc.p

**FRAQUEZA \_manhã \_acordar 73r**

*WEAKNESS \_morning \_waking*

acon agar alum alum.p am.c Ambr ant.c Arg.m arn aur bell berb Bry Calc calc.sil cann.s carb.an carb.v cast cast.v cham chel chin clem coca colch coloc con corn crot.t cycl dros Dulc euph fago gels gnaph graph grat hep hyper ign iod jab kali.c kali.sil Lach Lyc mag.c mag.s mang nat.m Nux.m Nux.v Phos pic.ac plb podo rhus.t sabad Sang Sep Sil Spig Staph stram Syph tab ter thuj verat xan zinc

### **FRAQUEZA\_manhã\_cama 19r**

*WEAKNESS\_morning\_bed, in*

Ambr arn Carb.v caust chin cinch Con ham hell hep hom lach mag.c Nat.m phos Puls Sil Staph stront.c

### **FRAQUEZA\_manhã\_levantar 43r**

*WEAKNESS\_morning\_rising, on*

alum asc.t aur.m.n bov Bry Calc.caus carb.n caust chin cina colch corn crot.t dig dios Dulc eupi Ferr ham hep ign iris Lac.ac Lach Lyc mez nat.m nux.v op petr Ph.ac phos plb puls puls.n rhus.v scut Sep Sil Stann sulph thuj ust

### **FRAQUEZA\_manhã\_levantar\_am. 10r**

*WEAKNESS\_morning\_rising\_am.*

acon carb.v caust con kali.c mag.c nat.c nat.m phos Puls

### **FRAQUEZA\_membros\_inferiores 140r**

*WEAKNESS\_limbs\_lower*

acet.ac acon Aesc aeth Agar ail all.s aloe Alum alum.p alum.sil alumn am.c Am.m ambr Ang Apis Arg.m Arg.n Ars ars.s.f asar Aur aur.ar aur.i aur.s Bapt bar.c bar.s bell benz.ac berb bor brach Bry Bufo calad Calc calc.ar calc.i calc.s cann.i cann.s Carb.ac Carb.v Carbn.s cast Caust cham chel Chin Chin.ar Cic Cina cist coc.c Cocc colch Con Corn Crot.c Cupr dig ery.a euphr Ferr.i Gels Glon Graph grat guaj ham Hell hipp Hydr Hyos ind ip Kali.ar kali.bi Kali.br Kali.c Kali.n Kali.p lil.t Lyc mag.c Mag.m mang Med merc Mez Mur.ac murx Nat.ar Nat.c Nat.m nat.p nat.s nice Nit.ac Nux.m Nux.v olnd Op ox.ac Petr Ph.ac Phos Pic.ac Plat Plb puls Ran.b rhod Rhus.t Ruta sang Sars Sec sel seneg Sep Sil spong Stann Stront.c stry Sul.ac Sulph tab tarent Thuj til verat verb vip xan Zinc zinc.p

### **FRAQUEZA\_membros\_inferiores\_andar 27r**

*WEAKNESS\_limbs\_lower\_walking*

Aesc Arg.m bapt berb Bry Calc Calc.s carl Con Gels glon hell kali.n led Mag.m mosch Mur.ac nux.v phos Plb Ran.b Rhus.t Ruta Sil stann sulph zinc

### **FRAQUEZA\_membros\_inferiores\_esforço, após**

*WEAKNESS\_limbs\_lower\_exertion, after*

Anac Calc Gels Rhus.t

### **FRAQUEZA\_membros\_inferiores\_subindo escada 15r**

*WEAKNESS\_limbs\_lower\_ascending\_stairs*

agar Ars asar bell Calc lyc nice nux.v phos pic.ac rhus.t Ruta sars sep thuj

### **FRAQUEZA\_membros\_superiores 142r**

*WEAKNESS\_limbs\_upper*

Abrot Acon Aesc aeth agar All.c Alum alum.p alum.sil alumn Am.c ammc Anac ang ant.c Apis arg.m

arn Ars ars.i ars.s.f arund asar aur aur.ar aur.i aur.m.n aur.s bapt Bell berb Bism bor bov brach brom bry bufo cact caj Calc calc.i calc.p Calc.s camph carb.v Carbn.s card.m Caust cham Chel Chin chin.ar chin.s Cic coloc com Con corn Crot.c Crot.t Cupr Cur Dig dios dros euph eupi ferr.m Gels gins Glon Gran graph grat Guaj ham hep hura hyper ign indg Iod kali.ar kali.bi Kali.c kali.i kali.n kali.s Kalm Lach lact led lil.t Lyc lyss mag.p mang merc.i.f merc.sul mez nat.ar nat.c Nat.m nat.p nat.s nit.ac Nux.v op osm par Petr Ph.ac Phos phyt plat plb psor Rhod Rhus.t ruta sabad sabin sars sec Sep Sil spong Stann Staph stict stram stront.c Sulph sumb tab tarent ter Thuj til valer zinc

### **FRAQUEZA\_menopausa 15r**

*WEAKNESS\_menopause*

Chin chin.ar Cocc Con Crot.h dig Helon Kali.p Lach magn.gl phos sabin Sep sul.ac tab

### **FRAQUEZA\_menstruação\_antes 33r**

*WEAKNESS\_menses\_before*

Alum Am.c aur.s Bell brom calc carb.ac carb.an carb.v Chin cemic cinnb Cocc ferr Gels glyc graph Haem Helon Ign iod kali.p Mag.c merc Nat.m Nicc nux.m phel phos puls sec Verat zinc

### **FRAQUEZA\_menstruação\_após 48r**

*WEAKNESS\_menses\_after*

agar ALUM Alumn am.c am.m apoc aran Ars bell benz.ac berb cact calc calc.p carb.ac Carb.an carb.v cast Chin Chin.s Cemic Cocc Ferr ferr.pic glyc Graph Helon iod Ip Kali.c kali.p mag.c nat.m nit.ac nux.v Phos pic.ac Plat sapin sec sep Stann sulph thlas thuj Tril Verat vinc

### **FRAQUEZA\_menstruação\_começo**

*WEAKNESS\_menses\_beginning\_of*

brom cocc ferr mag.m phel

### **FRAQUEZA\_menstruação\_durante 80r**

*WEAKNESS\_menses\_during*

Agar Aloe Alum alum.p Am.c am.m apoc Ars ars.i ars.s.f bar.c bar.i bar.s Bell berb bor bov brom bufo cact Calc calc.i calc.p Calc.s cann.s CARB.AN Carb.v Carbn.s caul Caust cemic Cinnb Cocc eupi ferr ferr.i Graph Helon ign Iod ip Kali.c kali.n Kali.s Lach Lil.t lyc Mag.c Mag.m mag.s mosch Murx nat.ar nat.c nat.m Nicc Nit.ac nux.m Nux.v ol.an Petr phel Phos Sabin Sec senec Sep Stann sul.i Sulph tarent thuj tril Tub Uran Verat vinc wies zinc zinc.p

### **FRAQUEZA\_morte\_próxima, como 11r**

*WEAKNESS\_death, approaching as from*

Ars con dig mag.m nat.c olnd op ph.ac sec spig Vinc

### **FRAQUEZA\_movimento\_agg. 32r**

*WEAKNESS\_motion\_agg.*

agar am.c ammc apoc Arg.m Ars asaf Bry cann.s cocc hydr.ac kali.bi kali.n lach mang.o merc merl mur.ac narcin nat.m nit.ac nux.v phel Phos plb sep spig Spong Stann staph sulph tab

### **FRAQUEZA\_movimento\_am. 14r**

*WEAKNESS\_motion\_am.*

cham colch coloc cycl gels kali.i kreos Lyc mosch  
pip.m Plat plb Rhod stann

### **FRAQUEZA\_muscular 93r**

*WEAKNESS\_muscular*

acon aconin agar alum alumn am.c am.m anac ant.c  
arn ars asaf aur Bar.c bar.m bell berb bry Calc cann.s  
canth Carb.ac Carb.v caust cham Chin Chlol cimic  
cocc colch Con cortico Croc Dig dros Dulc euphr Ferr  
ferr.m ferr.p Gels graph hyos iod kali.bi kali.c kali.n  
Kali.p laur Lyc macro mag.c mag.m mag.p mang  
meny merc mez mur.ac Nat.c Nat.m Nit.ac nux.v olnd  
Op petr ph.ac phos phys Pic.ac Plat Plb puls rad.br  
rheum Rhod sabad sarcol.ac sec Sep Sil sin.n spig  
stann stram stront.c sul.ac Sulph ter thuj Verat verat.v  
zinc

### **FRAQUEZA\_nervosa [Ver]\* NEURASTENIA**

*WEAKNESS\_nervous [See]\* NEURASTENIA*

### **FRAQUEZA\_olhos 140r**

*WEAKNESS\_eye*

Agar alum am.c ammc Anac ant.t Apis ars asc.t aster  
Aur bapt bar.c bell bov bry calc calc.i calc.sil cann.i  
Cann.s caps Carb.an Carb.v carbn.o Carbn.s care carl  
caust cench cham chel chin chlor cic cina cinnb cob  
Con croc crot.t cupr cycl daph dig dios dor dros Euphr  
eupi Ferr ferr.i gels gins glon Graph ham hep hura  
hyos hyper iod Jab kali.bi Kali.c kali.i kali.n Kali.p  
kali.sil kalm kreos lach lact Lil.t Lyc lycps lyss mang  
meph merc merc.i.r merl mit morph myric naja nat.ar  
Nat.m nat.p nat.s nicc nit.ac nux.m onos Op osm ox.ac  
par ped petr ph.ac phos Phys phyt plat plb psor puls  
ran.b raph rhod rhus.t Ruta sabad sang sanic sec Seneg  
sep Sil sin.n spig squil stann staph stram stront.c stry  
sulph tab tarent teucr Thuj til upa urt.u ust valer verat  
zinc

### **FRAQUEZA\_olhos\_lendo 17r**

*WEAKNESS\_eyes\_reading, while*

agar Ammc bell calc cina Jab kali.i lyc myric nat.ar  
Nat.m phos phys Ruta Seneg Sep sulph

### **FRAQUEZA\_paralítica 78r**

*WEAKNESS\_paralytic*

agar Alum alum.p Alumn am.m ambr anac ang Arg.m  
Ars Art.v bapt Bar.c Bar.m bell Bism bry Calc calc.ar  
camph cann.i canth caps carb.v Caust Cham chel Chin  
cimic cina Cocc Colch con crot.h cupr dig dros euph  
Ferr ferr.ar ferr.ma Gels Hell hyos ign ind kali.n lach  
laur Merc mez mosch Mur.ac nat.c nat.m nat.p Nit.ac  
nux.m nux.v Olnd Ph.ac Phos plat plb psor Puls Rhod  
Rhus.t sabad sarcol.ac sars sil Stann stront.c sulph  
valer Verat zinc

### **FRAQUEZA\_paralítica\_desliza na cama 25r**

*WEAKNESS\_paralytic sliding down in bed*

Ant.t Apis arn Ars arum.t Bapt Bell carb.v Chin colch  
crot.h Hell hyos Lach Lyc mosch Mur.ac Nit.ac nux.m  
Ph.ac Phos pyrog Rhus.t tab zinc

### **FRAQUEZA\_parto 47r**

*WEAKNESS\_delivery, during*

arn asaf Bell bor bry calc camph carb.an carb.v Caul  
caust Cham chin cimic cocc coff Con Gels graph hyos  
ign Kali.c Kali.p kreos lyc mag.c mag.m merc mosch  
nat.c Nat.m nux.m Nux.v Op phos plat Puls rhus.t ruta  
sabad Sec Sep stann sul.ac sulph thuj zinc

### **FRAQUEZA\_parto\_após (2)**

*WEAKNESS\_delivery\_after (2)*

calc samb

### **FRAQUEZA\_perna 144r**

*WEAKNESS\_leg*

Acet.ac acon act.sp Aesc Agar all.c aloe Alum  
alum.sil alumn Am.c am.m ambr anan ant.t Arg.m  
Arg.n Ars arund asaf aspar atro Bar.c bell benz.ac bor  
Bov brom bry bufo Cact Calc Calc.p Calc.s calc.sil  
camph Cann.i Canth carb.v carbn.o carbn.s Caust  
cham chin.ar chin.s chlor Cic cimic elem Cocc coloc  
Con cop corn Cupr cycl dig dios dulc elaps eup.per  
euph Ferr ferr.ar Ferr.m ferr.p fl.ac form gels gins  
Glon grat guaj Ham hell hura Hydr hyos ind indg iris  
jab jatr Kali.bi Kali.c Kali.cy Kali.n Kalm kreos Lach  
lat.m led lil.t Lyc Mag.c mag.s mang med Merc mez  
murx Nat.ar Nat.c nat.m nat.p Nat.s nit.ac nuph  
Nux.m Nux.v Olnd onos Op ox.ac Petr Ph.ac Phos  
phys phyt Pic.ac Plat Plb psor puls Rhus.t rumx ruta  
sabad sars seneg Sep Sil staph stront.c stry Sulph  
tarent Thuj valer verat vip xan Zinc zinc.p

### **FRAQUEZA\_poluções, após 54r**

*WEAKNESS\_emissions, after*

Acet.ac agar aur Bar.c Calad Calc calc.p canth carb.an  
carl Chin chin.b Cob Coff Con cupr Cypr dam dig  
Dios ery.a ferr form Gels ham Hydr iod Kali.br Kali.c  
lach Lyc med naja Nat.m nat.p Nuph Nux.v Op Ph.ac  
Phos Pic.ac plb puls Sabad Sars Sel Sep Sil Stann  
Staph sul.ac Sulph ust zinc

### **FRAQUEZA\_por\_aborto 9r**

*WEAKNESS\_from\_abortion*

Alet Caul chin chin.s Helon ruta sec Sep sil

### **FRAQUEZA\_por\_amamentar 15r**

*WEAKNESS\_from\_nursing, breast-feeding*

Calc Calc.p Carb.an Carb.v Chin chin.s kali.c lyc olnd  
Ph.ac Phos Phyt Sep Sil Sulph

### **FRAQUEZA\_por\_ascites (2)**

*WEAKNESS\_from\_ascites (2)*

Lyc

### **FRAQUEZA\_por\_calor (febre?) 21r**

*WEAKNESS\_from\_heat*

aesc Ant.c aster camph Carbn.s coc.c Iod Lach nat.ar  
Nat.c nat.m nat.p podo Puls Puls.n rhod Sel Sulph tab  
vesp vip

### **FRAQUEZA\_por\_calor\_ondas**

*WEAKNESS\_from\_heat\_flushes*

cocc dig nat.c Sep Sulph Xan

### **FRAQUEZA\_por\_calor\_sol**

*WEAKNESS\_from\_hot\_sun*

Ars Gels Nat.c Sel

### **FRAQUEZA\_por\_cefaléia 12r**

*WEAKNESS\_from\_headache*

ars ars.h bufo calc cist cob Fago glon kali.c lac.d naja pic.ac

### **FRAQUEZA\_por\_coito 33r**

*WEAKNESS\_from\_coition*

Acet.ac Agar Ambr berb Calc Carb.an chin clem con Dig Graph Kali.c Kali.p kali.sil lil.t lyc mosch nat.c Nat.m nit.ac Nuph petr Ph.ac Phos plat Sel Sep Sil staph tarent tax vichy.g Ziz

### **FRAQUEZA\_por\_cuidar\_de\_outros 9r**

*WEAKNESS\_from\_nursing\_and\_staying\_up\_with\_sick\_persons*

carb.v Cimic Cocc Nit.ac Nux.v olnd puls zinc Zinc.a

### **FRAQUEZA\_por\_diarréia 69r**

*WEAKNESS\_from\_diarrhea*

Acet.ac Alum alum.p Alumn ambr ant.c ant.t Apis Ars bapt bar.m Bor both bry calc.i carb.v Chin chin.ar coloc con Corn crot.t Dulc euph.a Ferr gast gnaph Graph hura hydr hyos Iod Ip iris kali.c kali.chl Kali.m Kali.p lil.t mag.c merc merc.cy Nat.s Nit.ac Nuph Nux.m Nux.v Olnd op ox.ac petr ph.ac Phos phyt Pic.ac Podo Rhus.t Ric Sec senec sep Sil Sul.ac sul.i Tab Tarent Tart.ac Verat Zinc

### **FRAQUEZA\_por\_dor 17r**

*WEAKNESS\_from\_pain*

Arg.m Ars carb.v carc cham coloc hep hura kali.p Kalm nux.v pic.ac plb podo Rhus.t sep spig

### **FRAQUEZA\_por\_esforço\_leve 78r**

*WEAKNESS\_from\_exertion\_slight*

acon Agar ail alum alum.p Am.c anac apis Ars Ars.i ars.s.f aur.ar aur.m bapt berb Bry Calc calc.sil Carb.v carbn.s cham clem Cocc Colch Con Crot.h dig dor equis Ferr ferr.ar ferr.i Gels ham ign jatr kali.c kali.n Kalm lac.d Lach Lyc Mag.c Mag.m Merc Merc.c Nat.ar Nat.c Nat.m Nat.p nux.m nux.v petr Ph.ac Phos Pic.ac plb Psor ptel Rhus.t Sel Sep sil sol.n Spig Spong Stann Staph stram sul.i Sulph sumb ther thuj Thyr Tub verat Ziz

### **FRAQUEZA\_por\_falar 23r**

*WEAKNESS\_from\_talking*

Act.sp Alum am.c Am.caust Ambr arn Calc Cocc dor Ferr hydrc Hyos Iod jac.c Nat.m Ph.ac Psor sep sil STANN Sulph Ust wies

### **FRAQUEZA\_por\_fome 15r**

*WEAKNESS\_from\_hunger*

Alum Crot.h Iod lach lyc merc nat.c Phos quas sep Spig sul.i Sulph ter Zinc

### **FRAQUEZA\_por\_ler**

*WEAKNESS\_from\_reading*

anac Aur ph.ac plb Stann Sumb

### **FRAQUEZA\_por\_ler\_alto**

*WEAKNESS\_from\_reading\_aloud*

Stann

### **FRAQUEZA\_por\_masturbação**

*WEAKNESS\_from\_masturbation*

Aven bell.p Nat.m Phos

### **FRAQUEZA\_por\_perda\_de\_fluidos 20r**

*WEAKNESS\_from\_loss\_of fluids*

Calc carb.v Chin chin.s Cur Ferr ferr.ar ham hydr hyper ign lachn Nat.m Nuph Ph.ac Phos Psor rat sec Sep

### **FRAQUEZA\_por\_perda\_de\_sono 10r**

*WEAKNESS\_from\_loss\_of\_sleep*

Cocc colch cupr glon Hydr Ip Nat.m nux.v osm Puls

### **FRAQUEZA\_por\_transpiração 82r**

*WEAKNESS\_from\_perspiration*

acon agar am.c ambr aml.ns ant.c ant.o Ant.t anthraci apis Arn Ars ars.i ars.s.f bar.c ben benz.ac bov Bry caj Calad Calc Camph canth Carb.an carb.v carl cast Caust Chin Chin.ar Chin.s coca cocc croc dig Ferr Ferr.ar Ferr.i ferr.p gels graph hep hist hura hyos ign Iod jatr kali.ar kali.bi kali.n lac.c lyc mag.c Merc morph nat.c Nat.m Nit.ac Nux.v op Ph.ac Phos Psor puls Pyrog ran.s rhod Samb Sec senec Sep Sil Stann sul.i Sulph Tarax tarent Tub Verat Verat.v

### **FRAQUEZA\_rápida**

*WEAKNESS\_rapid*

Ars aur Sep Verat

### **FRAQUEZA\_resfriado,após 11r**

*WEAKNESS\_influenza,after*

Abrot Cadm.s Carc chin con cypr Gels kali.p Ph.ac scut X.ray

### **FRAQUEZA\_sono\_am.**

*WEAKNESS\_sleep\_am.*

alum mez Ph.ac Phos

### **FRAQUEZA\_sono\_após 26r**

*WEAKNESS\_sleep\_after*

agar Ambr bor bor.ac camph carl chel chin.s coca colch con cycl dor ferr gels gent.l Kali.n Lach lyc mez nat.n sec sep sil sin.n zinc

### **FRAQUEZA\_subindo\_escadas 34r**

*WEAKNESS\_ascending\_stairs,from*

alum.sil Anac ars ars.i ars.s.f bar.m blatta Calc Calc.p calc.sil carbn.s coff colch croc fago Iod kali.ar Lyc m.arct mag.c nat.m nat.n nux.v ox.ac ph.ac phys pic.ac puls sarcol.ac spig Stann sul.i sulph zinc.a

### **FRAQUEZA\_súbita 75r**

*WEAKNESS\_sudden*

Acon act.sp Aeth ail Am.c am.m ambr Ant.ar ant.c Ant.t Apis apoc Arg.m arg.n arn Ars Ars.h Ars.i Bapt bell bry calc camph colch con Crot.h Cupr cupr.ar dig dulc fl.ac Gels glon Graph Hell Hep Hydr.ac ign Ip jatr kali.br kali.c kali.cy kalm lach laur lith.c lyc mag.c merc.c merc.cy naja nit.ac Nux.v petr Phos ran.b rhus.t sabad sec Sel Sep sil spong stann stram Sulph Tab tarent tax thuj Verat Verat.v vip zinc

### **FRAQUEZA\_transpiração\_acordado, febre seca dormindo**

*WEAKNESS\_perspiration\_while\_aware,dry\_heat\_sleeping*

Samb

### **FRAQUEZA\_trêmula 56r**

*WEAKNESS\_tremulous*

Agar Alum Anac anag ant.t Apis Arg.n Ars Bapt bell berb bor bry calc.ar caps carb.v caul caust Chin chin.s clem Cocc Con Crot.h cupr Gels graph hep hyos kali.c kali.n Kalm Lach lyc lycps mang med Nat.m Nit.ac

ol.an olnd ox.ac petr Phos Plat plb Puls rhus.t Sep spig  
Stann ther thuj verat vip zinc

### **FRAQUEZA\_ velhice 16r**

*WEAKNESS\_ old people, of*

Ambr ant.t aur Bar.c carb.v Con Cur eup.per glyc  
nit.ac Nux.m op Phos sec Sel Sul.ac

### **FRAQUEZA\_ viúvas (2)**

*WEAKNESS\_ widows, in (2)*

con

### **Frêmito**

### **FRÊMITO peito (fluttering) 81r**

*FLUTTERING\_ chest*

absin acon Alumn Ambr aml.ns apis apoc arg.m Arg.n  
Arn ars ars.i Asaf aur aur.ar Aur.m aur.s Bry bufo Cact  
calad Calc calc.s carb.v Cench chin cic cemic cinnb  
conv crot.h cupr.ar daph Dig eup.pur ferr form gels  
glon hydr.ac iber ign Kali.br Kali.i Kali.p Kalm lac.c  
Lach Laur lec Lil.t lith.c lyss Med mosch Naja Nat.m  
nat.p Nat.s Nux.m nux.v Ox.ac Ph.ac phos phys Pic.ac  
pyrog rat Rhus.t Samb Sep Spig stroph.h stry sul.ac  
Sulph sumb tarent thea verat.v zing

### **FRÊMITO peito\_ desmaio, após 9r**

*FLUTTERING\_ chest\_ faintness, after*

asaf Calc Gels Lil.t Mosch Nat.m Nat.s ph.ac stry

### **FRÊMITO peito\_ excitação, após**

*FLUTTERING\_ chest\_ excitement, after slight*

Aml.ns Lil.t Lith.c

### **FRÊMITO peito\_ subindo escadas**

*FLUTTERING\_ chest\_ ascending stairs*

Bry Calc

### **FRIEIRAS (chillblains) 101r**

*CHILBLAINS*

abrot acon Agar all.c aln aloe Alum alum.p Alumn  
am.c ambr anac ant.c apis arist.cl Arn Ars asar aur  
aur.ar bac Bad Bell berb bor bry bufo cadm.met  
cadm.s calc calc.m calc.s calen camph Canth Carb.an  
Carb.v Cham chin cocc colch Cop cortico Croc crot.h  
Crot.t Cycl ferr.p frag gaert ham hep hydrog hyos ign  
iod kali.ar kali.c kali.chl kali.m kali.n kali.p kalm lach  
led Lyc mag.c merc morg Mur.ac naja Nit.ac nux.m  
Nux.v op Petr ph.ac Phos plan Puls ran.b rheum rhod  
rhus.t rhus.v ruta sal.ac sec sep sil stann staph sul.ac  
Sulph syc tam Thuj thyr verat.v Zinc zinc.p

### **FRIEIRAS\_ dedos 9r**

*CHILBLAINS\_ fingers*

berb carb.an lyc nit.ac nux.v Petr Puls sul.ac Sulph

### **FRIEIRAS\_ dolorosas 11r**

*CHILBLAINS\_ painful*

arn Ars cham kali.c lyc Nit.ac Petr ph.ac phos Puls sep

### **FRIEIRAS\_ inflamadas 13r**

*CHILBLAINS\_ inflamed*

Ars bell cham hep kali.c lyc Nit.ac Nux.v phos Puls  
rhus.t staph Sulph

### **FRIEIRAS\_ mãos 15r**

*CHILBLAINS\_ hands*

Agar aloe Croc frag gaert Kali.chl kali.m Nit.ac op  
Petr Puls Stann sul.ac Sulph Zinc

### **FRIEIRAS\_ pés 56r**

*CHILBLAINS\_ foot*

abrot Agar Alumn am.c Anac ant.c aur aur.ar Bad Bell  
berb bor bry bufo cadm.met Carb.an carb.v Cham  
Chin colch Croc crot.h cycl frag hep hyos ign kali.chl  
kali.m kali.n lach Lyc Merc mur.ac naja Nit.ac nux.m  
Nux.v Op Petr ph.ac Phos Puls ran.b rhus.t sep sil  
stann staph sul.ac Sulph syc tam Thuj Zinc zinc.p

### **FRIEIRAS\_ pés\_ dedos 18r**

*CHILBLAINS\_ toes*

Agar Alum ambr aur aur.ar bor Carb.an Croc hydrog  
kali.c morg nit.ac Nux.v Petr phos Puls rhod sal.ac

### **FRIEIRAS\_ pés\_ inflamação**

*CHILBLAINS\_ foot\_ inflammation*

Lach merc nit.ac Petr

### **FRIEIRAS\_ pés\_ rachadas**

*CHILBLAINS\_ foot\_ cracked*

merc nux.v Petr

### **FRIEIRAS\_ pés\_ supurando**

*CHILBLAINS\_ foot\_ suppurating*

Lach Sil Sulph

## \*\*\* Friorento

**FRIORIENTO predominantemente (cold remedies) (Gibson Miller) (Prafull) (Kuma 249r***COLD remedies (Gibson Miller) (Prafull) (Kumar)*

abies.c Abrot Acet.ac Acetan Acon acon.f Act.sp Agar Agn alet All.s Allox aloe Alum Alum.p Alum.sil Alumn Am.br Am.c Am.m Ambr Ammc Anac ant.c ant.t anth anthraci Apoc Aran aran.ix Arg.m Arist.cl arn ARS ars.s.f arum.t Asar astac aster Aur Aur.ar Aur.s bac Bad bapt Bar.ar Bar.c Bar.m bar.p bcg Bell bell.p benz.ac berb Bor Brom bruc cadm.met Cadm.s calad CALC Calc.ar Calc.f Calc.p Calc.sil calo camph Canth Caps carb.ac Carb.an Carb.v Carbn.s card.m Caul Caust cean cere.s Cham Chel Chin Chin.ar cic CIMIC cina cinnb Cist Coc.c coca Cocc Coff Colch Coloc Con cupr cupr.ar cur Cycl dig diph dros DULC Elaps eup.per Euphr Ferr Ferr.ar Ferr.p Form fuc gels goss GRAPH Guaj Hell Helon Hep hura hydr Hyos Hyper iber IGN ip just Kali.a KALI.AR Kali.bi Kali.c Kali.chl Kali.fcy Kali.m Kali.p Kali.sil Kalm Kreos Lac.ac Lac.c lac.cp Lac.d lat.m lath lith.c lob lycps lyss Mag.c Mag.p magn.gr mand Mang merc merc.c merc.cy merc.d merc.i.f merc.i.r Mez Mosch Mur.ac murx mygal Naja Nat.ar Nat.c nat.s Nat.sil Nit.ac nit.s.d Nux.m NUX.V ol.an ol.j olnd orni Ox.ac paeon pall peti Petr Ph.ac PHOS phys Phyt pip.m pitu plan Plb Podo prim.v PSOR Puls Pyrog rad Ran.b ran.s rheum Rhod Rhus.t rhus.v rib.ac Rumx Ruta Sabad sal.ac samb Sang sanic sarr Sars scroph.n senec seneg Sep SIL Spig Stann stann.m Staph stram Stront.c succ.ac Sul.ac sumb syc SYPH tarent.c tell thea Ther thuj thuj.l thyr Tub Uran.n Valer vanad Verat verb viol.o Viol.t Vip vip.a visc x.ray xero Zinc zinc.p Zing

**FRIORIENTO\_Gibson Miller lista 177r***COLD remedies Gibson Miller list*

Abrot Acet.ac Acetan Acon acon.f Act.sp Agar Agn Allox aloe Alum Alum.p alum.sil Alumn am.br Am.c Am.m Ammc Anac ant.c ant.t anth Apoc Aran aran.ix Arg.m arn Ars ars.s.f Asar Aur Aur.ar Aur.s bac Bad bapt Bar.c Bar.m bcg Bell bell.p benz.ac Bor Brom bruc cadm.met Cadm.s Calc calc.ar calc.f Calc.p Calc.sil calo camph Canth Caps Carb.an Carb.v Carbn.s card.m Caul Caust cean cere.s Cham Chel Chin Chin.ar Cimic cina cinnb Cist coc.c Cocc Coff Colch Coloc Con cupr cupr.ar cur Cycl Dulc elaps eup.per Euphr Ferr Ferr.ar ferr.p Form fuc gels Graph Guaj Hell Helon Hep hura Hyos Hyper Ign ip Kali.ar Kali.bi Kali.c Kali.chl kali.m kali.p Kali.sil Kalm Kreos lac.ac lac.c Lac.d Mag.c Mag.p Mang mez Mosch Mur.ac mygal naja Nat.ar Nat.c Nat.sil Nit.ac Nux.m Nux.v ol.an Ox.ac pall Petr Ph.ac Phos phys phyt pitu Plb Podo Psor Pyrog Ran.b rheum Rhod Rhus.t rib.ac Rumx Ruta Sabad Sars Sep Sil Spig Stann stann.m Staph stram Stront.c Sul.ac syc Syph

tarent.c thea Ther thuj.l thyr Uran.n valer Verat verb viol.t vip.a visc x.ray Zinc zinc.p Zing

**FRIO\_abdome (cold) 127r***COLD\_abdomen*

acon Aeth agar all.c aloe alum alum.p Ambr amyg ang ant.t Anth apis arg.m arg.n Ars ars.s.f asaf Asar aur aur.m.n bell berb bov bufo cadm.s calad Calc calc.f calc.s Camph caps carl caust cedr cham chel chen.v chin chin.ar cic Cist coca coff colch coloc cop crot.h Crot.t cupr.s digin dulce elaps eug euphr Grat haem Hell hydr hydr.ac ign jatr kali.ar Kali.bi Kali.br Kali.c kali.i kali.n kali.p Kali.s Kreos Lach Laur lyc lyss mag.c mag.m mang med Meny meph Merc merc.c Merc.sul merl mez mill nat.ar nat.c nat.m nat.s nit.ac nux.v olnd op Par Petr ph.ac phel Phos phyt plan plb plect podo Puls ran.b rat rhus.t ruta sabad Sars Sec seneg Sep spig staph sul.ac Sulph Tab tart.ac Ter teucr Tub Verat zinc zinc.p

*Frio***FRIO\_agg. em geral (cold; taking cold and its effects) 318r***COLD\_agg. (in general - taking cold and its effects)*

abr abrot Acet.ac acetan achy ACON acon.f Act.sp adon aesc Agar Agn all.c allox aloe Alum alum.p Alum.sil alumn Am.br Am.c am.m ambr Ammc Anac ang Ant.c ant.t anth apis Apoc Aran aran.ix Arg.m arg.n arist.cl Arn ARS ars.h ars.i ars.s.f asar astac Aur aur.ar Aur.s Bac Bad bapt Bar.c Bar.m bar.s bcg Bell Bell.p benz.ac berb Bor Bov brom bros.g bruc BRY bufo cadm.met Cadm.s cal.ren CALC Calc.ar Calc.f Calc.i Calc.p calc.s Calc.sil calen calo CAMPH Canth Caps carb.ac Carb.an Carb.v Carbn.s carc card.m Carl cast Caul CAUST cean cench cere.s CHAM chel Chin Chin.ar chin.s choc Cic Cimic cina cinnb Cist Clem coc.c coca Cocc coch Coff Colch coll Coloc Con cop cor.r cori.r croc crot.c crot.h crot.t cupr cupr.a cupr.ar cupr.s cur Cycl cyt.l Dig dros DULC elaps Eup.per euph Euphr Ferr Ferr.ar ferr.p fl.ac flav Form frag franz fuc gels gins glon Graph Guaj gymno ham hed Hell Helon HEP hura hydr hydrog Hyos Hyper hypoth Ign ind iod Ip iris Kali.ar Kali.bi KALI.C kali.chl kali.i kali.m kali.n Kali.p kali.s Kali.sil Kalm Kreos lac.ac lac.c Lac.d Lach lappa laur Led lob Lyc lycps lyss m.aust Mag.c Mag.m Mag.p Mag.s mand Mang med Meny Merc merc.i.r Mez mit moly.met MOSCH Mur.ac mygal naja Nat.ar Nat.c Nat.m Nat.p nat.s nat.sil nicc NIT.AC nit.s.d Nux.m NUX.V oci.s ol.an onop op osm Ox.ac pall par Petr Ph.ac Phos Phys physal Phyt pimp pitu plan plat Plb Podo polyg.h polyg.pe psil Psor ptel PULS pyre.p Pyrog raja.s Ran.b Rheum Rhod RHUS.T rib.ac rob Rumx Ruta Sabad sabin Samb sang sanic saroth Sars sec sel senec Seneg Sep sieg Sil sol.n sol.t.ae Spig Spong squil Stann stann.m Staph stict Stram STRONT.C stry Sul.ac sul.i SULPH Sumb syc syph tab tam Tarent

tarent.c tell ter teucr thala thea Ther Thuj thuj.l thyr  
TUB Uran.n urt.u valer verat verat.v Verb vib viol.o  
Viol.t vip vip.a visc X.ray xan xero Zinc zinc.p zing

**FRIO\_am. (cold in general) 182r**

*COLD\_am.*

achy acon aesc aeth agn all.c aloe Alum alum am.c  
am.m Ambr Aml.ns Anac anan ang Ant.c Ant.t Apis  
aran aran.ix Arg.n arist.cl arn Asaf Asar aur aur.i  
Aur.m bapt bar.c bar.i bell bell.p Beryl bor bov brom  
Bry Bufo cact Calad calc calc.f Calc.i Calc.s camph  
Cann.i cann.s carb.v Carbn.s carc caust Cham chin cic  
cimic Cina cit.v clad clem coc.c coca cocc coff Colch  
coloc com conv crat Croc cycl dig dios Dros dulc  
euon.a Euph euphr Fago ferr ferr.i Fl.ac foll gels Glon  
gran graph Grat guaj Ham hed hell hep hist Hyos iber  
ign IOD ip kali.bi kali.c kali.i kali.s kalm Lac.c Lach  
laur Led lil.t luf.op LYC Mag.c mag.m mag.p mag.s  
mang med meph Merc merc.i.r Mez moly.met mosch  
mur.ac naja Nat.c Nat.m Nat.s nep nice nit.ac Nux.m  
nux.v ol.an olnd onos Op Petr ph.ac Phos pic.ac pitu  
Plat psil ptel PULS rad.br rauw rhus.t sabad Sabin  
Sang sars scor Sec Sel Seneg sep sil spig spong staph  
stel stront.c stry.p Sul.i Sulph syph Tab Tarent tere.ch  
Teucr thala Thuj trios tub ust Verat Vesp vib visc

**FRIO\_ambiente, indo (going to a cold room) 34r**

*COLD\_going to a cold room*

Ars bell calc.p Camph carb.v caust con cor.r Dulc Ferr  
Ferr.ar Graph Hep ip Kali.ar kali.c kali.p kali.sil  
mosch nux.m Nux.v Petr phos Psor Puls Ran.b Rhus.t  
Sabad Sep Sil spong stront.c Tub Verb

**FRIO\_antebraço 21r**

*COLD\_forearm*

Arg.n ars Brom bry Calc carb.v caust Cedr con Crot.c  
Graph hydrc kali.chl med nat.c nux.v Phos plb rhus.t  
thuj verat.v

**FRIO\_ânus**

*COLD\_anus*

all.c cann.s con kali.bi nat.m scor sil sulph

**FRIO\_ar\_agg. 195r**

*COLD\_air\_agg.*

Abrot ACON act.sp Aesc Agar agn All.c Alum  
Alum.p alum.sil Alum am.br Am.c Ammc anac ant.c  
ant.t apis apoc Aran arn ARS ars.s.f asar Astac AUR  
aur.ar Aur.s Bac Bad Bapt Bar.c Bar.m bar.s Bell  
benz.ac bor Bov brom BRY bufo Cadm.s cal.ren  
CALC Calc.p calc.sil Calen CAMPH Canth Caps  
Carb.ac Carb.an Carb.v Carbn.s card.m Carl CAUST  
CHAM chel chin chin.ar cic Cimic Cina Cist clem  
Coc.c Coca Cocc coff Colch Coloc Con cor.r crot.h  
cupr cur Cycl Dig DULC Elaps eup.per euph fago  
Ferr ferr.ar ferr.p fl.ac Graph grat Guaj ham HELL  
HEP hydr Hyos Hyper Ign ind Ip Kali.ar Kali.bi  
KALI.C kali.i kali.m kali.p Kreos lac.c Lac.d Lach  
lappa laur lob Lyc lycps lyss Mag.c mag.m Mag.p  
Mang med meny Merc Merc.i.r Mez MOSCH mur.ac  
Naja Nat.ar Nat.c Nat.m Nat.p Nat.s nat.sil NIT.AC

nit.s.d NUX.M NUX.V Osm ox.ac par Petr Ph.ac  
Phos Phys physal pimp Plan plat plb psil Psor ptel  
PULS Ran.b Rhod RHUS.T Rumx Ruta SABAD  
samb sanic sars sel senec seneg Sep Sil sol.n spig  
Spong squil stann staph Stict stram STRONT.C Sul.ac  
SULPH Sumb syph Tarent Thuj Tub Urt.u Verat  
Verat.v verb vinc viol.o viol.t visc Zinc zinc.p Zing

**FRIO\_ar\_am. 121r**

*COLD\_air\_am.*

Acon aesc aeth All.c aloe Alum am.m ambr Aml.ns  
anac anan ang Ant.c ant.t Apis aran aran.ix Arg.n  
arist.cl asaf Asar aur aur.i bapt bar.c bar.i bell.p beryl  
Bry Bufo cact Calad calc calc.f cann.i Carb.v cham  
Chin cimic cina cit.v clem Coc.c coca Colch com  
conv crat croc dig dios Dros dulc euon.a euph euphr  
Fago foll gels Glon graph hed iber ign Iod ip kali.bi  
Kali.i Kali.s Lach Led Lil.t luf.op Lyc Mag.c mag.m  
mag.p med meph merc merc.i.r mez mosch naja  
Nat.m nat.s nep Nit.ac nux.v ol.an Op Phos Pic.ac pitu  
plat psil Puls rad.br rauw rhus.t Sabad sabin scor Sec  
Sel Seneg Sep stel stront.c stry.p Sulph syph Tab  
Tarent tere.ch teucr thala thuj tub vib visc

**FRIO\_ar\_aversão 24r**

*COLD\_air\_aversion*

am.c Aran Ars bart bell bry Calc caps caust Cham chin  
graph grat Hep Kali.c nat.c nat.m nux.m Nux.v Petr  
sel Sil sulph tub

**FRIO\_ar\_aversão 24r**

*COLD\_air\_aversion*

am.c Aran Ars bart bell bry Calc caps caust Cham chin  
graph grat Hep Kali.c nat.c nat.m nux.m Nux.v Petr  
sel Sil sulph tub

**FRIO\_ar\_deseja 19r**

*COLD\_air\_desire for*

Achy aloe Apis Arg.n asaf asar Aur camph carb.v cic  
Croc gran Iod kali.s lil.t Puls Sec sul.i sulph

**FRIO\_ar\_inspirando agg. 48r**

*COLD\_air\_inspiring of agg.*

aesc alum Am.c ant.c Ars Aur Bell Bry Calc camph  
CAUST cham Cimic Cina cist dulc Hep Hydr HYOS  
Ign Kali.bi Kali.c MERC Mosch Nat.m Nux.m  
NUX.V par Petr phos psor puls Rhod Rhus.t RUMX  
SABAD Sars sel seneg Sep Sil Spig staph Stront.c  
sulph syph thuj Verat

**FRIO\_ar\_janela aberta, precisar ter 23r**

*COLD\_air\_must have windows open*

AML.NS apis Arg.n bapt bry calc camph carb.v  
Carbn.s glon graph iod Ip kali.s Lach lyc med Puls  
sabin sec sul.i Sulph tub

**FRIO\_ar\_laringe sensível ao 23r**

*COLD\_air\_larynx sensitive to*

Acon Ars Bell calc.p Carb.v carl cimic crot.h fl.ac  
Hep ip Mang Naja nux.m nux.v osm ox.ac Phos Rumx  
sil spong stann sulph

**FRIO\_ar\_nariz sensível ao**

*COLD\_air\_nose sensitive to*

camph dulc kali.bi Phos rumx stict

**FRIO\_ar\_noite agg.(3) 9r***COLD\_air\_night agg. (evening)(3)*

am.c Carb.v lach lyc Merc Nat.s Nit.ac nux.m Sulph

**FRIO\_ar\_seco inalar agg. (3) 35r***COLD\_air\_drawing in of c. dry air agg. (3)*

Alum ANT.C Bell bry Calc Caust chin Cic Cina Hyos ign ip kali.n Mag.s Merc mez Nat.m Nux.m Nux.v par Petr ph.ac phos Puls sabad Sabin Sars Sel Sep Sil Spig Staph sulph thuj verb

**FRIO\_cabeça 175r***COLD\_head (coldness, chilliness, etc.)*

abrot acon AGAR agn aloe alum alum.p alum.sil alumn am.c am.m ambr anac anan ant.c apis Arn Ars ars.i ars.s.f arum.t asaf asar Aur aur.m bac Bar.c bar.i bar.s Bell benz.ac berb bor bry CALC calc.ar calc.i Calc.p calc.s calc.sil Camph cann.i Cann.s caps carb.an Carb.v carbn.s cast.eq cedr cham chel chin chin.ar chin.s chlor choc cimic cina cinnb cist coc.c coca cocc coff Colch Con Croc cupr dios dulc echi eup.per ferr ferr.ar ferr.i ferr.p ferul form gamb gels gins glon Graph grat ham helo hep hura hydr.ac Hyper ign Ind indg iod iris kali.ar kali.bi Kali.c kali.i kali.n kali.p kali.s kali.sil kreos Lach lachn lact Laur led lob Lyc mag.m mag.s mang Meny Merc Merc.c merc.i.r mez morph mosch myric naja nat.ar Nat.m Nit.ac nux.m Nux.v oena ol.an olnd oxyg petr ph.ac phel Phos phyt plat podo psor puls ran.s raph rhod Rhus.t rhus.v rumx Ruta sabad Sanic Sep Sil spig spong Stann staph Stront.c stry sul.ac sul.i Sulph sumb Tarent thea til tub upa Valer VERAT Verat.v verb Vip zinc zinc.p zing

**FRIO\_cabeça\_frente 51r***COLD\_forehead*

acon Agar anac arn Ars Ars.s.f bar.c bell Calc.p calc.s Camph carbn.s cedr cham chin chin.ar cimic cina cinnb cist coff colch gels glon Graph Hep hydr.ac hyper Lach Lachn Laur lyc mag.m mang merc mez mosch nat.ar nat.m oena ph.ac phel puls spig staph sul.ac sulph tarent Verat Zinc zinc.p

**FRIO\_cabeça\_gélido 15r***COLD\_head\_icy coldness*

Agar arn Ars bar.c CALC Calc.p hyper ind laur nux.v phos Sep valer verat vip

**FRIO\_cabeça\_internamente 33r***COLD\_head\_internally*

abrot Acon ambr arn ars asar bar.c Calc cann.s Chel con croc dulc glon ign indg lach laur mang merc mosch nat.m ph.ac Phos phyt plat puls Sep spong staph sulph valer Verat

**FRIO\_cabeça\_lados 15r***COLD\_head\_sides of*

am.m Asar bar.c Calc cann.s Con croc dulc kali.bi lach lob phos ruta tarent verat

**FRIO\_cabeça\_occiput 36r***COLD\_head\_occiput*

acon Agar aloe alum alum.p alum.sil anac berb Calc Calc.p calc.sil cann.i cast.eq Chel chin.s cimic coc.c

cocc Dulc echi ferul form gels gins Kali.n lach nux.m Phos plat podo rhod Sep sil tarent thea verat

**FRIO\_cabeça\_têmpora 9r***COLD\_head\_temples*

bell Berb gamb merc.c ol.an ph.ac plat rhod tarent

**FRIO\_cabeça\_vértice 35r***COLD\_head\_vertex*

acon agar am.c arn Arum.t aur.m Bry Calc Calc.p calc.s calc.sil chin cimic cist ferr.p grat kali.c kali.i kali.s kali.sil Laur mang myric naja Nat.m ph.ac plat psor Sep Sil sul.i sulph tarent valer Verat

**FRIO\_calor e = sensível a ambos extremos de 59r***COLD\_heat and = sensitive to both extremes of*

Alum alum.p ang Ant.c ant.t arn Ars.i Asar aur.s bar.m bar.s Calc calc.f calc.s Caps carb.v Carbn.s care Caust Cina cinnb Cocc Cor.r cori.r ferr FL.AC Flav Glon Graph hell Ip kali.c Lach Lyc mag.c mag.m MERC Nat.c Nat.m nux.v Ph.ac phos phys plan Psor Puls Ran.b rob sanic Sep Sil sul.ac Sulph Syph tab tarent thala Tub verat

**FRIO\_congelar - transtornos por 45r***COLD\_frozen, being, frostbite etc. ailments from*

Abr AGAR apis arist.cl Ars bell Bor bry calc calen Camph canth carb.an Carb.v coff Colch crot.t cycl ferr.p frag ham hep kali.c lach led m.aust merc mur.ac NIT.AC nux.v petr ph.ac Phos plan PULS Rhus.t sec sil Sul.ac sulph Tam Ter thyр verat.v zinc

**FRIO\_corção ,região 28r***COLD\_heart ,region of*

Acon alum arn ars Bov calc camph Carb.an cic graph Helo Kali.bi kali.c Kali.chl Kali.m kali.n lil.t Nat.m nux.m olnd Petr Pyrog rhus.t sec spig spong sul.i Verat

**FRIO\_corção\_calafrio durante***COLD\_heart\_chill during (icy coldness)*

arn camph kali.c Nat.m olnd petr pyrog

**FRIO\_costas (sensação de frio - inclui calafrio) 228r***COLD\_back (including chill)*

Abies.c acon aesc Agar all.c alum alum.p alum.sil alumn am.br am.c Am.m anac anag ang ant.c ant.t anth aphis apis aran Arg.m arg.n arn Ars ars.s.f arum.t Asaf asar aur aur.ar aur.m.n aur.s bapt bar.c Bell benz.ac berb beryl Bol.la bor bov brom Bry Cact calad Calc calc.s calc.sil calen Camph cann.i Canth Caps carb.an carb.v carbn.s carl cast caust cedr Cham chel chin chin.ar chin.s chl choc chr.ac cic cimic cina coc.c cocc coff colch com Con conv croc crot.c Crot.t cupr cycl Dig dios Dulc echi elaps Eup.per Eup.pur eup fago ferr ferr.ar ferr.p ferul fl.ac frax Gels gins glon graph grat guaj haem Ham hell helo hep hipp hydr hydrog Hyos hyper ign ip iris iris.foe jatr jug.c kali.ar kali.bi kali.c kali.chl kali.i kali.m kali.n kali.p kali.s kali.sil kalm kreos lac.c Lac.d Lach lachn lact laur Led lept Lil.t Lob lyc mag.c mag.p mag.s mang med Meny merc merc.c merc.i.r merc.sul Mez mosch mur.ac myric nat.ar nat.c Nat.m Nat.s nat.sil nice Nit.ac nit.s.d nux.m Nux.v ol.an ol.j op ox.ac petr ph.ac Phos phys phyt pic.ac plat plb podo psil psor



ptel Puls pyrog pyrus quas ran.b ran.s Raph Rhus.t rhus.v rumx ruta sabad sabin samb sang sanic sarr sars scor Sec seneg sep Sil spig Spong squil Stann staph Stram stront.c stroph.s Stry Sulph sumb tab tarent thuj trom tub valer vario Verat viol.t zinc

### FRIO\_costas\_cervical 31r

*COLD\_back\_cervical*

berb Calc calc.sil cann.i carbn.s chel chin chr.ac con Dulc fl.ac iris.foe kali.bi kali.c kali.chl laur lyc meny nat.s op phos plat psil ran.s scor Sil Spong sulph thuj valer zinc

### FRIO\_costas\_cima baixo 18r

*COLD\_back\_extending up and down the back*

abies.c aesc all.c aphis bapt bell caps Eup.pur Gels hell Ip Lach mag.p med puls rumx ruta Sulph

### FRIO\_costas\_dorsal 58r

*COLD\_back\_dorsal*

abies.c acon agar alum am.c am.m arg.m arg.n aur bol.la calc camph cann.i caps carl caust cham chel chin.s croc dios eup.per haem helo hep hydrog hyos iris.foe kreos lac.d lach lachn led lyc med meny nat.c nat.m ox.ac petr phos phyt plat plb podo puls pyrog Rhus.t sarr scor sec Sep Sil spong sulph tab thuj viol.t

### FRIO\_costas\_escápula entre 42r

*COLD\_back\_scapula between*

Abies.c acon agar alum Am.c Am.m Arg.m arg.n aur Bol.la cann.i Caps carl cast caust cham Chel Eup.per helo hep hyos kreos lac.d Lachn led med nat.c nat.m ox.ac petr podo Puls pyrog Rhus.t sarr sec Sep Sil sulph tab tub viol.t

### FRIO\_costas\_gelo, como por 12r

*COLD\_back\_ice, as from*

Agar Am.m aran arg.n ars cast cocc gels phyt psil rhus.t stry

### FRIO\_costas\_lombar 50r

*COLD\_back\_lumbar region*

agar asaf bapt beryl bry Camph cann.i canth Carb.an carb.v carbn.s cham chin cupr Dulc eup.per Eup.pur gels hell hydrog Hyos kreos Lach laur led Lyc mang med merc Merc.c nat.m nux.m ox.ac ph.ac podo psor Puls Rhus.t sabad sabin sanic spong stann Stront.c stroph.s stry Sulph Sumb tarent vario

### FRIO\_costas\_sacral 17r

*COLD\_back\_sacral region*

aesc arg.m asaf benz.ac calc.sil Dulc eup.pur gels hyos laur lyc ox.ac ptel Puls Sanic stront.c sulph

### FRIO\_coxa 31r

*COLD\_thigh*

aloe arn ars bar.c berb bry Calc camph chin cemic coc.c cop hura ign kali.bi lyc Merc nit.ac nux.v op phos puls ran.b rhod sabad sars Spong Sulph tax tep Thuj

### FRIO\_dedos 87r

*COLD\_fingers*

abrot Acon act.sp adam Agar am.c ang ant.t apis arn asar brass brom cact calad Calc Calc.p cann.s caps carb.v Carbn.s carl caust Cham Chel chin.s cic cist

cocc coff colch coloc con crat crot.h cupr Dig foll gels gins Graph Hell hep hydr.ac jatr Kali.c kreos Lac.c Lac.d lob lyc mang med Meny merc mosch mur.ac nat.m nit.ac nux.v par petr Ph.ac phos plan plb ptel ran.b rat rhod Rhus.t rumx sal.ac sars sec Sep sieg spig stann sulph sumb TARAX Thuj verat vip zinc zinc.p

### FRIO\_dedos\_pontas 33r

*COLD\_fingers\_tips*

Abrot Ant.t Arn brom Caps carb.v Carl CHEL cist coloc hell jatr lac.c lac.d lob meny merc mur.ac petr ph.ac ran.b sal.ac sars sec sieg spig sulph sumb TARAX Thuj verat zinc zinc.p

### FRIO\_dentes 31r

*COLD\_teeth*

acon alum alumn anag anan Aran asar astac Carb.v cocc cocc.s colch cop dros Gamb grat iris.foe kali.chl led Mez Nit.ac ol.an ox.ac par petr Ph.ac rat rheum sel sep Spig

### FRIO\_escroto

*COLD\_scrotum*

aloe Berb brom Caps dios iris Merc

### FRIO\_espinha 54r

*COLD\_spine*

abies.c acon Aesc agar am.m ant.t arg.n ars atro Bol.la bry calen canth cham chl.c coc.c conv Crot.c dulc echi frax Gels gins glon haem helo hydr Hyos iris.foe jatr jug.c kali.n lept mag.p med Meny merc Mez mosch myric nux.v op phys raph ruta Sanic sec stry Sumb tab thuj trom tub zinc

### FRIO\_estômago 111r

*COLD\_stomach*

abrot absin acon agar alum alum.p Am.br am.c amph ant.t anth arg.n arn Ars arund bar.c bar.s Bell berb bol.la bov bufo cadm.s cain Calc calc.sil Camph cann.s Caps Carb.an Carb.v carbn.s Cast caust cham chel Chin chin.ar chin.s cinch Cist clem coc.c Colch coloc con crot.c crot.h elaps gamb gink.b graph grat helon Hep Hipp ign iris kali.ar Kali.bi kali.c kali.i kali.n kali.p kali.s kali.sil Kreos Lach lachn Lact laur lyc lyss mag.c mag.m mag.s mang meny merl mez Nat.m nit.ac nux.m nux.v ol.an olnd op ox.ac Petr ph.ac Phos phyt ptel pyrog ran.b rhus.t sabad sec sep Sil spig spong Sul.ac sulph tab Tarax teucr verat vesp zinc zinc.i

### FRIO\_estômago\_gélido 16r

*COLD\_stomach\_icy coldness*

acon berb bov Caps carb.an caust Colch elaps Hipp lachn lact meny ol.an Phos sil zinc.i

### FRIO\_extremidades 353r

*COLD\_extremities*

abies.c abrot absin acet.ac Acon act.sp aesc aeth Agar agn allox aloe alum alum.p alum.sil alumn am.br am.c am.m ambr amyng anac ang Ant.c Ant.t anth anthraci aphis Apis apoc aran aran.ix arg.m Arg.n arist.cl arn Ars Ars.h Ars.i ars.s.f arund asaf asar asc.t aster atha atro aur aur.ar aur.i Aur.m aur.m.n aur.s bac bapt bar.a bar.c bar.i bar.m bar.s bell benz.ac berb beryl bism

bol.s bor both Bov brach brom bry bufo Cact calad  
Calc calc.ar calc.f Calc.hp calc.i Calc.p calc.s calc.sil  
calo Camph cann.i cann.s Canth Caps carb.ac carb.an  
Carb.v Carbn.h carbn.o Carbn.s carc card.m carl caul  
caust cedr cench Cham Chel chen.a chin chin.ar  
chin.b chin.s choc Cic cimic cimx cina cinnb cist cob  
cob.n coc.c coca cocc cocc.s Coff Colch coll Coloc  
com con cop crat Croc crot.c Crot.h Crot.t Cupr  
cupr.ar cupr.s cycl daph Dig dios dirc dor dros Dulc  
echi elaps Eup.per eup.pur euph euphr fago Ferr  
ferr.ar ferr.i Ferr.p fl.ac foll form gad Gamb Gels gins  
glon gran graph grat guare Ham hell helo helon hep  
hipp hura hydr.ac hydrc hydrog Hyos hyper iber ign  
ind indg inul Iod ip Iris iris.foe jatr jug.r kali.a kali.ar  
Kali.bi Kali.br Kali.c kali.chl kali.i kali.m kali.n  
Kali.p kali.s kali.sil Kalm kreos lac.ac lac.c lac.d Lach  
lachn lact lath Laur Led Lept lil.t lith.c lob lob.s lol  
Lyc Lycps lyss m.arct mag.c mag.m mag.p mag.s  
manc mand mang Med meli meny meph Merc Merc.c  
merc.cy merc.i.r merc.sul merl Mez morg morph  
mosch Mur.ac naja nat.ar Nat.c Nat.m nat.p nat.s  
nat.sil nicot nit.ac nux.m Nux.v oena ol.an olnd Op  
Ox.ac paeon pall par petr Ph.ac Phos phys Phyt Pic.ac  
pimp pip.m plan plat plb podo prot psil psor ptel Puls  
pyrog quas ran.b raph rat rhod Rhus.t rob rosm rumx  
ruta Sabad sabin sal.ac samb sang sanic sarr sars scor  
Sec sel senec sep sieg Sil sin.a spig spira spong squil  
stann staph Stram stront.c stroph.s stry stry.p sul.ac  
sul.i sulph sumb syph Tab tarax tarent tax tell tep ter  
thal ther thlas thuj thyr til trif.p tril tub valer vario  
Verat Verat.v verb vesp viol.o vip visc Zinc zinc.p  
zing

### FRIO\_extremidades\_alterna\_calor 17r

*COLD\_extremities\_alternating\_heat*

alum bell bor chin cimic cocc fago Gels graph helo  
lil.t Lyc nit.ac par sec stram Verat

### FRIO\_extremidades\_calor cama insuportável, embora

*COLD\_extremities\_warm\_bed\_unendurable, yet*

Camph LED Mag.c Med Sec

### FRIO\_extremidades\_convulsão, com

*COLD\_extremities\_convulsion, with*

aeth Bell Cic hell hydr.ac nicot oena

### FRIO\_extremidades\_diarréia 10r

*COLD\_extremities\_diarrhea, with*

Ars Camph Carb.v cop Laur nux.m podo Sec Tab  
Verat

### FRIO\_extremidades\_esforço mental

*COLD\_extremities\_mental exertion*

Lach

### FRIO\_extremidades\_febre, durante

*COLD\_extremities\_fever, during*

Bell carb.an ferr gels kali.ar naja sep Stram

### FRIO\_extremidades\_menstruação

*COLD\_extremities\_menses, during*

arg.n arn Calc cham lach Sec Sil verat

### FRIO\_extremidades\_paralítico membro 10r

*COLD\_extremities\_paralyzed\_limbs*

am.c Ars caust cocc dulc Graph Nux.v plb Rhus.t zinc

### FRIO\_face 112r

*COLD\_face*

abrot acon aeth Agar am.c aml.ns anh Ant.t Apis arg.n  
arn Ars Ars.i ars.s.f asar Bar.c bar.i bar.s bell berb  
bism bry Cact CALC calc.i Camph cann.i canth caps  
Carb.v carbn.o carbn.s caust cedr Cham chel chin  
chin.s Cic cimic Cina Cocc colch Coloc crot.t Cupr  
dig dros euph gels Graph grat Ham Hell hep hydr.ac  
hydrog Hyos ign Iod ip iris kali.bi kali.c Kreos lach  
laur lil.t lob lyc meny merc merc.c merl mez morph  
mosch naja nat.c nat.m nit.ac Nux.v oena op ox.ac petr  
Ph.ac phos PLAT plb Puls ran.b ran.s rheum rhod  
rhus.t Ruta sabin Sec sep Stram stry sul.ac sul.i sulph  
ter thuj til upa Verat verat.v zinc

### FRIO\_face\_com\_calafrio 26r

*COLD\_face\_with\_chill*

ant.t asar bell bism Camph canth carb.v cham chel cic  
Cina Dros Hyos ign ip Lyc nat.c nit.ac Petr Plat puls  
rheum Rhus.t sec Stram Verat

### FRIO\_face\_direita

*COLD\_face\_right*

gels ph.ac Plat

### FRIO\_face\_esquerda

*COLD\_face\_left*

ars dros Graph hydrog lob ruta

### FRIO\_face\_unilateral 13r

*COLD\_face\_one-sided*

ars dros gels graph hydrog ip kali.c lob mosch ph.ac  
plat puls ruta

### FRIO\_fezes

*COLD\_stool*

con cub lyc

### FRIO\_ficando\_agg. (becoming cold) 120r

*COLD\_becoming\_agg.*

Acon aesc Agar alum.p Alumn Am.c ant.c arg.n Arn  
ARS ars.i ars.s.f Asar AUR aur.s Bad Bar.c Bar.m  
bar.s Bell Bor bov Bry CALC Calc.p calc.sil Camph  
canth Caps Carb.an Carb.v Carbn.s Caust Cham Chin  
chin.ar Cic Cimic clem Cocc Con Dig Dulc elaps Ferr  
ferr.ar Ferr.p Graph Hell Hep Hyos Hyper Ign ip  
Kali.ar Kali.bi KALI.C kali.m kali.p kali.s kali.sil  
kalm Kreos lach Lyc Mag.c mag.m Mag.p Mang Med  
meny Merc merc.i.r mez MOSCH mur.ac Nat.ar Nat.c  
nat.m Nat.p nicc nit.ac Nux.m NUX.V Petr Ph.ac  
Phos phyt Psor puls Pyrog Ran.b rhod RHUS.T Rumx  
ruta SABAD samb sars Sep Sil spig Spong squil staph  
stram Stront.c Sul.ac sul.i Sulph Sumb Tarent Thuj  
TUB Verat verb viol.t visc Zinc zinc.p

### FRIO\_ficando\_am. 96r

*COLD\_becoming\_am.*

acon aesc agn all.c aloe alum alumn am.c am.m ambr  
anac ang ant.c Ant.t Apis Arg.n arn asaf asar Aur bapt  
bar.c bell bov brom Bry Calad calc calc.i cann.i cann.s  
Carb.v caust Cham chin cina clem Coc.c Cocc coff  
colch coloc croc Dros Dulc euph Fl.ac Glon Graph

guaj hell ign IOD ip kali.bi kali.c Kali.i kali.s kalm  
Lac.c Lach Led lil.t LYC mang Merc Mez mur.ac  
Nat.c Nat.m nit.ac Nux.m nux.v olnd Op Petr Ph.ac  
Phos plat PULS rhus.t Sabad Sabin sars Sec sel Seneg  
Sep sil Spig Spong staph SULPH teucr Thuj Verat

### **FRIO\_ficando\_após agg. 112r**

*COLD\_becoming\_after agg.*

Acon agar Alum alum.p alum.sil Alumn Am.c anac  
Ant.c Ant.t Arg.n arn Ars ars.s.f aur aur.s Bar.c bar.s  
Bell bor BRY Calc Calc.p calc.s calc.sil camph Carb.v  
Carbn.s Caust CHAM Chin cimic Coc.c cocc Coff  
colch Coloc Con Croc cupr cupr.s Cycl dig dros  
DULC eup.per ferr ferr.ar Ferr.p FL.AC Graph guaj  
Hep hydr HYOS hyper ign Ip kali.ar Kali.bi Kali.c  
kali.m kali.p Kali.sil kalm Led Lyc mag.c Mang Med  
MERC Nat.c Nat.m nat.p nat.sil Nit.ac Nux.m  
NUX.V Op Petr Ph.ac PHOS phyt Plat polyg.h Psor  
PULS Pyrog Ran.b RHUS.T ruta Sabin Samb sang  
Sars Sel Sep SIL SPIG Stann Staph stront.c Sul.ac  
sul.i Sulph Tarent Thuj Tub valer Verat Xan zinc.p

### **FRIO\_ficando\_aquecido quando, agg. 10r**

*COLD\_becoming\_when heated agg.*

Acon Bell.p Bry carb.v kali.ar Kali.c kali.s Rhus.t Sil  
visc

### **FRIO\_ficando\_cabeça 11r**

*COLD\_becoming\_head*

am.c arg.n BELL Hep Hyos Led Nux.v Puls rhus.t  
SEP Sil

### **FRIO\_ficando\_corpo parte agg. 21r**

*COLD\_becoming\_part of body agg.*

agar am.c Bar.c Bell calc Cham Hell HEP ip led Nux.v  
ph.ac Phos psor puls Rhus.t Sep SIL tarent thuj zinc

### **FRIO\_ficando\_degraus frios, sentando em**

*COLD\_becoming\_sitting on cold steps*

calc chim Nux.v rhod

### **FRIO\_ficando\_extremidades 10r**

*COLD\_becoming\_extremities*

aur Bry con Hep Nat.m Rhus.t Sil squil stront.c Thuj

### **FRIO\_ficando\_mãos (fora da cama) 9r**

*COLD\_becoming\_hand out of bed*

acon Bar.c canth Con Hep merc phos Rhus.t Sil

### **FRIO\_ficando\_pés 25r**

*COLD\_becoming\_feet*

alum am.c ars Bar.c bufo Cham clem Con Cupr  
Kali.ar kali.c Lach lyc mag.p nit.ac Nux.m NUX.V  
Phos phys Puls sep SIL stann sulph zinc

### **FRIO\_ficando\_transpiração, durante**

*COLD\_becoming\_perspiration, during*

Acon Ars.s.f calc.sil dulc merc.i.f nit.ac sul.i

### **FRIO\_genitália\_feminina 13r**

*COLD\_genitalia\_female*

anh berb bor.ac carb.v ferr.i graph nat.m petr plat sabal  
sec sul.ac sulph

### **FRIO\_genitália\_masculina 23r**

*COLD\_genitalia\_male*

Agar Agn aloe berb brom calad camph cann.s caps  
carb.v carbn.s Dios Gels hell ind Iris lyc merc pic.ac  
psor sabal Sulph uran

### **FRIO\_hálito 32r**

*COLD\_breath*

acon agar.ph ant.t ars CAMPH CARB.V carbn.o Cedr  
Chin chin.s cist colch cop cor.r cupr Cupr.a dros hep  
hyper jatr kali.bi lach merc mur.ac Phos psor rhus.t  
sec Tab ter VERAT verat.v

### **FRIO\_joelhos 54r**

*COLD\_knee*

acon agar Agn aloe alumn ambr Apis Ars Asar aur  
Benz.ac calc calc.p camph cann.s Carb.v carbn.s  
Card.m caust chel Chin Chin.ar Chin.s Cimx Colch  
coloc cop daph dig euphr graph Ign Lach led med  
Meny Merc mez nat.c Nat.m Nit.ac petr Phos Puls  
raph rhod Sec Sep Sil stann sulph ther thuj Verat

### **FRIO\_lágrimas**

*COLD\_tears*

lach

### **FRIO\_língua 37r**

*COLD\_tongue*

acet.ac acon agar.ph am.c anh Ars bar.c bell calc  
Camph Carb.v carbn.s cist cocc.s Colch cupr cupr.ar  
Cupr.s gels ham hydr ip Iris kali.br Kali.m Laur merc  
naja Nat.m op Ox.ac Ph.ac phyt plect sec Verat zinc

### **FRIO\_lugar, entrando em agg. 33r**

*COLD\_place, entering on agg.*

Ars bell calc.p Camph Carb.v caust con Dulc Ferr  
Ferr.ar Graph Hep ip Kali.ar kali.c kali.p kali.sil  
mosch nux.m Nux.v Petr phos Psor Puls Ran.b Rhus.t  
Sabad Sep Sil spong stront.c Tub Verb

### **FRIO\_mama**

*COLD\_mammae*

cimic Cocc dig Med rhus.t

### **FRIO\_mãos 214r**

*COLD\_hands*

abies.c acet.ac Acon adam Agar allox aloe alum  
alum.p alum.sil alumn am.c ambr amyg anac ang  
Ant.t anth Apis apoc Arg.n Arn Ars Ars.i ars.met  
ars.s.f asaf asar atha atro Aur aur.ar aur.m.n aur.s Bar.c  
bar.i Bar.m bar.s Bell benz.ac berb Bov brach Brom  
bry Cact Calc Calc.ar calc.i Calc.p calc.s calc.sil  
Camph cann.i cann.s canth Carb.ac Carb.an Carb.v  
Carbn.s Caust Cedr cench cham Chel Chin Chin.ar  
chin.b Chin.s cimic Cina cinnb cocc coff colch coloc  
com con cop crat Croc Crot.c crot.h crot.t Cupr cupr.s  
Cycl Dig dor Dros elaps Eup.per eup.pur euph euphr  
fago Ferr ferr.ar Ferr.i Ferr.p fl.ac Gels gins glon  
Graph grat Hell hep hura hydr.ac hydr.c hyos iber Ign  
ind indg inul Iod Ip iris jatr Kali.ar kali.bi Kali.c kali.i  
kali.m kali.n Kali.p kali.s kali.sil kreos lac.ac lac.d  
Lach lact laur Led lil.t lob.s Lyc Lycps mag.s manc  
Mang Med Meny Merc merc.c merc.i.r merc.sul Mez  
morph mosch Mur.ac naja nat.ar Nat.c Nat.m Nat.p  
nat.s Nit.ac Nux.m Nux.v oena ol.an Olnd Op Ox.ac  
Pall Petr Ph.ac Phos Phyt plb Puls Pyrog ran.b raph  
Rhus.t Rob rumx Ruta sabad Sabin Samb Sang sanic  
sars Sec Sep sil spig spong squil stann staph Stram

stry sul.ac sul.i Sulph Sumb Tab tarax tep ther Thuj  
thyr Verat Verat.v verb vip Zinc zinc.p

**FRIO\_mãos\_calafrio, durante 42r**

*COLD\_hands\_chill, during*

ars asar aur bell cact Camph canth Carb.v cedr cench  
chel colch con crat dros hep hyos ip led lyc mang  
Meny Mez mur.ac nat.c Nat.m Nux.v Op petr Phos plb  
sabad samb Sec sep spong stann staph stram sulph  
thuj Verat

**FRIO\_mãos\_febre, durante 14r**

*COLD\_hands\_fever, during*

arn asaf canth cycl dros euphr hell ip nit.ac puls ran.b  
sabad sul.ac thuj

**FRIO\_mãos\_geladas 38r**

*COLD\_hands\_icy coldness*

Acon agar alum.sil Ambr anac Arg.n ars asar aur  
aur.ar bell Cact calc Camph Carb.v Caust cedr cench  
chin coloc Eup.per hep hydr.ac ip lach lyc Manc Meny  
Ph.ac phos Plb sanic sep sil squil thuj thyr Verat

**FRIO\_mãos\_quente\_corpo**

*COLD\_hand\_heat\_body*

ars.met puls tab

**FRIO\_mãos\_quente\_face 18r**

*COLD\_hand\_heat\_face*

Arn ars asaf camph chin con cycl euph graph hyos ign  
ruta sabin sil spig Stram sumb Thuj

**FRIO\_mãos\_quente\_pés**

*COLD\_hand\_heat\_foot*

Aloe Calc coloc ph.ac Sep

**FRIO\_mãos\_quente\_testa**

*COLD\_hand\_heat\_forehead*

ars asaf Asar

**FRIO\_membros\_inferiores 107r**

*COLD\_limbs\_lower*

acon Aeth agar ambr apis arg.m arg.n arn Ars Ars.i  
asaf bapt Bell berb Bry bufo Calad calc calc.s calc.sil  
camph caps carb.an carb.v carbn.s Chel cic coff coloc  
con Croc crot.c crot.t cupr daph Dig dros dulc echi  
euph ferr gels glon graph guare hell hep hydrog hyos  
Ign ip jatr kali.bi Kali.n kreos Lac.c lach lath laur Led  
lil.t lyc meny Merc merc.c Mez mosch mur.ac nat.c  
nat.m nat.sil Nit.ac nux.v ol.an olnd Op Ox.ac par petr  
Phos plb Puls ran.b rhod rhus.t rosm rumx Sabad  
Sabin Samb sars Sec Sep sil spig spong Stram stront.c  
stry Sulph syph tab tarent thlas Thuj valer verat

**FRIO\_membros\_superiores 110r**

*COLD\_limbs\_upper*

acon am.c ambr Amyg anac ant.t apis aran Arn ars  
arund asaf aster aur bapt bar.a Bell berb bry Calc calc.i  
Camph cann.s carb.v carbn.s Caust cham chel chin  
chin.ar cic cimic cocc colch con croc crot.h cupr dig  
Dulc elaps euph euphr ferr fl.ac gels Graph hell helo  
hep hyos hyper ign iod ip kali.bi kali.c kali.chl kali.s  
kreos Led lyc lyss mang med meny merc merc.c merl  
Mez mosch naja nat.c nat.m nux.m nux.v olnd Op  
ox.ac pall petr ph.ac Phos Plb Puls ran.b raph Rhus.t  
rumx ruta sabad samb sang sars sec sep Sil spig squil

staph stram sul.i sulph sumb tep thuj verat vip zinc  
zinc.p

**FRIO\_nariz 74r**

*COLD\_nose*

aesc aloe amyg anac anan ant.c apis arn Ars ars.h  
ars.s.f bell brom calc.p Camph cann.i Caps Carb.v  
Carbn.o Carbn.s Cedr cench chel Chin chion choc  
cinnb cist cob.n cocc colch cor.r Crot.h cycl dros euph  
fl.ac hell hipp hydr ictod Ign iod kali.bi kali.c kali.n  
Lac.c lach laur lith.c lob mang med meny merc murx  
Nux.v op ph.ac phyt Plb polyg.h Puls sep Sil Spong  
stram sulph tab tarax thuj Verat verat.v zinc

**FRIO\_nariz\_interior\_ao\_inalar 18r**

*COLD\_nose\_inside when inhaling*

Aesc alum.sil anan Ant.c Ars brom camph chel cimic  
Cist Cor.r fl.ac hipp Hydr ign kali.bi lith.c merl

**FRIO\_nariz\_ponta 23r**

*COLD\_nose\_tip*

aloe anac ant.c Apis Arn Ars Calc.p Camph Carb.v  
Cedr Chin choc cob.n crot.h hell kali.c Lach lob med  
meny phyt Tab Verat

**FRIO\_noite\_e\_dias\_quentes (3)**

*COLD\_night\_and\_hot\_days (3)*

acon dulc merc.c rumx

**FRIO\_olhos 49r**

*COLD\_eyes*

acon aesc alum.am.c ambr amyg Arg.n asaf asar bell  
berb brom bufo Calc Calc.p caust chlor Con croc  
Euphr eupi Fl.ac form graph Kali.c lachn lith.c Lyc  
med Mez nat.m par ph.ac Phyt Plat plb raph seneg sep  
sil spig spong squil stram sulph syph tab tarent Thuj

**FRIO\_ouvido 41r**

*COLD\_ear*

aeth amyg ars bapt berb bry Calc Calc.p carb.v caust  
Chel chin cic dulc form ign ip kali.ar Kali.c Lach lyc  
Mang meny merc mez Nit.ac paeon Petr Plat psor  
ran.s sel seneg stann staph stram ter thea Verat verat.v  
zinc

**FRIO\_ouvido\_meato**

*COLD\_ear\_meatus*

caust mang Merc Mez Plat sanic staph

**FRIO\_partes\_afetadas 26r**

*COLD\_parts\_affected*

alum.sil Ang ars bry calc caps caust cocc colch crot.h  
dulc graph kali.i lach Led meny merc Mez petr plat  
plb rhod Rhus.t Sec sil thuj

**FRIO\_partes\_do\_corpo (sensação - objetivo) (gh)  
(GN) 433r**

*COLD\_parts\_of\_body (sensation, objective) (gh) (GN)*

Abies.c abrot absin acet.ac acon act.sp aesc Aeth  
Aether agar agar.ph agn ail all.c allox aloe alum  
alum.p alum.sil alunm am.br am.c am.m Ambr aml.ns  
amph amyg anac anag anan ang anh ant.c ant.m ant.t  
Anth anthraci aphis apis apoc aran aran.ix arg.m arg.n  
arist.cl Arn Ars Ars.h ars.i ars.met ars.s.f arum.t arund  
asaf Asar asc.t astac aster atha atro Aur aur.ar aur.i  
aur.m aur.m.n aur.s bac bapt bar.a Bar.c bar.i bar.m

bar.s bell benz.ac Benzo berb beryl bism Bol.la bols  
bor bor.ac both bov brach brass Brom bry bufo Cact  
cadm.s cain calad Calc calc.ar calc.f Calc.hp calc.i  
Calc.p calc.s calc.sil calen calo Camph cann.i cann.s  
Canth caps carb.ac carb.an carb.v Carbn.h carbn.o  
carbn.s carc card.m carl cast cast.eq caul caust cedr  
cench cere.s cham chel chen.a chen.v chin chin.ar  
chin.b chin.s chion chlf chlol chlor choc chr.ac cic  
cimic cimx cina cinch cinnb Cist clem cob cob.n coc.c  
coca cocc cocc.s coff colch coll coloc com con conv  
cop cor.r corn cory crat Croc Crot.c crot.h Crot.t culx  
cupr Cupr.a cupr.ar cupr.s cycl daph Dig digin dios  
dirc dor dros dulc echi elaps eug eup.per Eup.pur euph  
euphr eupi fago ferr ferr.ar ferr.i ferr.ma ferr.p ferul  
fl.ac foll form frax gad gamb gels gins glon gran  
Graph Grat guaj guare haem ham Hell helo helon hep  
hip.ac hipp hora hydr hydr.ac hydrc hydrog hydroph  
Hyos Hyper iber ictod ign Ind indg inul iod ip iris  
iris.foe jatr jug.c jug.r kali.a kali.ar Kali.bi Kali.br  
Kali.c kali.chl kali.i Kali.m kali.n kali.p Kali.s kali.sil  
kalm Kreos lac.ac lac.c Lac.d lac.f Lach lachn lact  
lat.m lath Laur led lept lil.t lith.c lob lob.s lol lyc  
Lycps lyss m.arct m.aust mag.c mag.m mag.p mag.s  
manc mand mang med meli menth Meny meph Merc  
merc.c merc.cy merc.i.r Merc.sul merl mez mill morg  
morph mosch mur.ac murx myric naja nat.ar nat.c  
nat.m nat.p nat.s nat.sil nice nicot nit.ac nit.s.d nux.m  
nux.v oena ol.an ol.j olnd Onos op ox.ac oxyg paeon  
pall Par Petr ph.ac phel Phos phys phyt pic.ac pimp  
pip.m plan plat plb plect podo polyg.h prot psil psor  
ptel Puls pyrog pyrus quas ran.b ran.s raph rat rheum  
rhod rhus.t rhus.v rob rosm rumx ruta sabad sabal  
sabin sal.ac samb sang Sanic sarr Sars scor Sec sel  
senec seneg Sep sieg sil sin.a sol.o spig spira spong  
squil Stann staph Stram Stront.c stroph.s stry stry.p  
sul.ac sul.i Sulph sumb syph Tab TARAX Tarent  
tart.ac tax tell tep Ter teucr that thea ther thlas thuj thyr  
til trif.p tril trom Tub upa uran Valer vario Verat  
verat.v verb vesp viol.o viol.t Vip vise zinc zinc.i  
zinc.p zing

### FRIO\_peito 96r

*COLD\_chest*

abies.c acon aesc Aether agar alum am.br am.c Am.m  
ambr Apis arn Ars ars.s.f berb bor bov brom bry bufo  
cact Calc Camph caps Carb.an carb.v carbn.s cench  
chin chin.s choc cic cimic cist cocc coff con cor.r corn  
culx cupr.a dig Elaps ferr.ma glon graph guaj helo  
hydr ign kali.bi kali.c kali.chl kali.m kali.n Lach lact  
lil.t lith.c lyc lyss m.aust med merc merc.c merl mill  
nat.c nat.m nat.p nux.m nux.v olnd Par petr Ph.ac phos  
pic.ac pyrog Ran.b raph rhus.t ruta sabad sec sep sol.o  
spig spong sul.ac sul.i Sulph tep thuj verat Zinc

### FRIO\_pele 187r

*COLD\_skin*

abies.c acet.ac acon aeth agar agn ail alum alum.p  
alum.sil am.c am.m ambr anac Anan anh ant.c ant.m

Ant.t apis arg.m arg.n arn Ars Ars.i ars.s.f asaf asar aur  
aur.ar aur.i aur.s bar.c bar.m bar.s Bell berb bism both  
bov bry Cact cadm.s calad Calc calc.i Calc.p calc.sil  
Camph cann.s canth Caps carb.ac carb.an Carb.v  
carbn.h Carbn.s Caust Cham Chel Chin Chin.ar chlol  
Cic cina cocc Coff Colch coloc con cory crat croc  
Crot.h Cupr cupr.ar cycl Dig Dios dros dulc eup.pur  
euph euphr Ferr ferr.ar Ferr.i ferr.p Graph Hell Helo  
hep hip.ac Hydr.ac hyos Ign Iod Ip jatr Kali.ar kali.br  
Kali.c kali.chl kali.m kali.n kali.p Kali.s kali.sil kreos  
lac.d Lach lachn lat.m Laur Led Lyc mag.c mag.m  
med menth meny Merc Merc.c Merc.cy Mez mosch  
mur.ac nat.ar nat.c nat.m nat.p Nit.ac Nux.m Nux.v  
oena olnd Op Ox.ac par petr ph.ac Phos Phyt Plat Plb  
Podo puls pyrog ran.b rhod Rhus.t ruta sabad sabin  
Samb sang sars Sec sel seneg Sep Sil spig spong squil  
stann staph stram stront.c sul.ac sul.i Sulph Sumb Tab  
tarax tarent ter teucr Ther thuj valer Verat verat.v verb  
vip zinc zinc.p

### FRIO\_pele\_com calor interior 10r

*COLD\_skin\_with internal heat*

bar.c euph Ferr ferr.ar Ign Iod mosch plat Verat Zinc

### FRIO\_pele\_convulsões, durante 13r

*COLD\_skin\_convulsions, during*

anan Camph caust cic Hell hydr.ac hyos mosch Oena  
op sil stram Verat

### FRIO\_pele\_descobrir deve

*COLD\_skin\_uncover, must*

Camph Sec

### FRIO\_pele\_diarréia, durante

*COLD\_skin\_diarrhea, during*

aeth Camph Jatr Laur tab Verat

### FRIO\_pele\_esquerda

*COLD\_skin\_left*

caust dros Lach Sil

### FRIO\_pele\_febre, durante

*COLD\_skin\_fever, during*

Camph Iod

### FRIO\_pele\_gelada 27r

*COLD\_skin\_icy*

agar anan ant.t arg.m Ars asar Bry cadm.s Calc Camph  
carb.an Carb.v chlol cupr cupr.ar hell lachn lat.m  
Nat.m par petr phos Sec tarent valer Verat vip

### FRIO\_pele\_gelada\_partes

*COLD\_skin\_icy\_spots, in*

Agar arg.m Par petr Verat

### FRIO\_pele\_menstruação\_antes

*COLD\_skin\_menses\_before*

Sil

### FRIO\_pele\_menstruação\_após

*COLD\_skin\_menses\_after*

graph

### FRIO\_pele\_menstruação\_durante

*COLD\_skin\_menses\_during*

arg.n coff dig Led Tab thuj Verat

### FRIO\_pele\_nervos\_doloridos, ao longo

*COLD\_skin\_along painful nerves*

Led merc sil ter

**FRIO\_pele\_partes 12r***COLD\_skin\_spots*

Agar arg.m berb calc.p caust mez mosch Par petr  
stront.c tarent Verat

**FRIO\_pele\_partes traumatizadas***COLD\_skin\_injured\_parts*

Led

**FRIO\_pele\_unilateral\_durante\_convulsões***COLD\_skin\_one\_side\_during\_convulsions*

Sil

**FRIO\_pênis 11r***COLD\_penis*

agar Agn bar.c berb caps dios indg Lyc merc Onos  
Sulph

**FRIO\_pênis\_glande***COLD\_penis\_glans*

berb merc Onos Sulph

**FRIO\_pênis\_prepuccio***COLD\_penis\_prepuce*

berb Sulph zinc zing

**FRIO\_perna 133r***COLD\_leg*

acon agar aloe alum alum.p alum.sil alumn ambr ant.t  
anth anthraci aphis Apis Arg.n Ars ars.i ars.s.f asar aur  
aur.ar aur.i aur.s bac bar.c bar.i bell Benzo berb bism  
brom bry Calc calc.i calc.p calc.s calc.sil Camph  
Carb.an Carb.v Carbn.s Caust cedr Cham Chel Chin  
Chin.ar Chin.s cic cob.n cocc coff Colch com Crot.c  
Cupr Dig dios Dulc echi elaps euph euphr Ferr gels  
graph ham Hep hura hydrc hydrog hyper ign iod  
kali.ar kali.i kreos lac.ac Lac.c Lach lact Laur Led lil.t  
lyc mang Med Meny Merc mez mosch Naja Nat.c  
nat.m Nat.p Nit.ac Nux.m Nux.v ol.an Op Ox.ac Petr  
Ph.ac Phos pic.ac plan plb psor puls rhod Rhus.t rumx  
ruta sabad sabin samb sang Sec Sep Sil spong Stram  
stront.c Stry sul.i Sulph sumb Tab ther thuj Tub valer  
Verat vip

**FRIO\_pés 230r***COLD\_foot*

abrot absin acet.ac Acon agar allox aloe alum alum.p  
alum.sil alumn Am.br Am.c am.m ambr Anac ang  
Ant.c Ant.t anth aphis Apis apoc Arg.n Arn Ars Ars.i  
ars.s.f asaf Asar asc.t atha Aur aur.ar aur.i aur.s bap  
Bar.c bar.i bar.m bar.s Bell benz.ac Benzo berb Bov  
brach Brom bry bufo Cact calad Calc calc.i calc.p  
calc.s calc.sil Camph cann.i cann.s Canth Caps  
Carb.ac Carb.an Carb.v carbn.o Carbn.s card.m Carl  
Caul Caust cedr cench Cham Chel Chin Chin.ar  
chin.b chin.s choc cic cimic Cimx Cina cinnb Cist  
Cocc coff Colch Con crat croc Crot.c crot.h Crot.t  
Cupr cupr.ar daph Dig dor Dros Elaps eup.per euph  
fago Ferr ferr.ar Ferr.i ferr.p fl.ac form Gels Glon  
Graph Hell Hep hipp hura hydrc hydrog hydroph hyos  
hyper iber ign ind Iod Ip iris Kali.ar kali.bi Kali.c  
kali.chl kali.i Kali.m Kali.p Kali.s kali.sil Kreos lac.ac  
lac.d lac.f Lach lachn lact laur led lil.t Lyc Lycps  
mag.c mag.m mag.s manc Mang Med Meny Merc

Merc.c mez morph Mur.ac Naja Nat.ar Nat.c Nat.m  
Nat.p Nat.s Nit.ac Nux.m Nux.v oena ol.an ol.j olnd  
op Ox.ac pall Par Petr Ph.ac Phos Phyt Pic.ac pip.m  
plan plat Plb Podo Psor ptel Puls ran.b raph Rhod  
Rhus.t rob rumx Ruta sabad Sabin Samb sang Sars  
scor Sec Sep Sil spong Squil Stann staph Stram  
Stront.c stry sul.ac Sulph sumb tab Tarent tell teucr  
Thuj tub Verat Verat.v verb vesp Zinc zinc.p

**FRIO\_pESCOÇO***COLD\_external\_throat*

alum berb lyc nat.ar nat.s olnd phos Spong

**FRIO\_pés\_dedos 32r***COLD\_foot\_toes*

abrot Acon agar aloe ant.t brom bry calad card.m Carl  
Chel chin.s choc cinnb coff con crat daph dig Ferr gels  
iod lyc Med meny nat.m nux.v ol.an ran.b Sec Sulph  
verat

**FRIO\_pés\_febre, durante 36r***COLD\_foot\_fever\_during*

am.c apis Arn ars bar.c bell bufo calad calc caps  
carb.an carb.v chin hell ign ip Iris kali.c kali.s Lach  
meny nit.ac nux.v petr ph.ac ptel puls ran.b rhod samb  
squil stann Stram Sulph thuj Zinc

**FRIO\_pés\_gelado 81r***COLD\_foot\_icy*

acon agar alum am.c anac ant.c Apis ars aur bell cact  
calad calc Camph carb.an Carb.v cedr cench chin  
chin.b choc cina croc Crot.c Cupr dor dros Elaps  
Eup.per euph ferr Gels graph Hep hydrog ip kali.ar  
kali.i kreos lac.d Lach led Lyc manc mang meny Merc  
Merc.c mez naja nat.c nat.m nat.p nit.ac Nux.m nux.v  
par petr ph.ac Phos plb Psor puls rhus.t sabad sabin  
samb sars scor Sep Sil squil stann stront.c Sulph teucr  
thuj tub Verat zinc zinc.p

**FRIO\_pés\_quente\_o\_outro 12r***COLD\_foot\_hot\_the\_other*

allox Chel chin Con dig ip lac.f lachn Lyc Puls raph  
tab

**FRIO\_saliva***COLD\_saliva (cool)*

asar bar.c bor bor.ac Chen.v cist merc.c phyt

**FRIO\_testículos 10r***COLD\_testicles*

Agn aloe berb brom camph caps cere.s gels Merc zinc

**FRIO\_vagina***COLD\_vagina*

bor.ac Graph Nat.m Sec

**FRIO\_vasos\_sanguíneos (sensação) 15r***COLD\_blood\_vessels (feeling)*

Abies.c Acon ant.c ant.t Ars bell kali.chl lyc op plb  
pyrog Rhus.t sul.ac sulph Verat

**Fumaça****FUMAÇA inalação agg. (smoke) 30r***SMOKE\_inhalation\_of\_agg.*

am.c Ars bell brom calc caust chel Chin Dros Euphr  
hep ign just Kali.bi lob lyc naja nat.ar nat.caus Nat.m  
nux.v olnd ph.ac phos puls rumx Sep sil SPIG Sulph

**FUMAR [Ver]\* TABACO***SMOKING [See]\* TOBBACO***FUNGADOS (nose snuffles) 42r***SNUFFLES nose*

acon alum Am.c apoc arn ars arund Asc.t Aur aur.m  
 bell cham chin cist cupr dulc elaps hep hydr iris kali.bi  
 kali.c kali.i Lyc Med merc merc.i.f merc.i.r nat.m  
 Nux.v osm phos puls rhus.t sabad sabin Samb sep stict  
 sulph syph vib

**FUNGADOS\_crianças recém nascidas***SNUFFLES\_newborns, in*

calc.lac Dulc Lyc Merc Nux.v Puls SAMB

## G

*Gangrena***GANGRENA (gangrene) 119r***GANGRENE*

acon Agar ail all.c alum am.c am.m ant.c ant.t Anth  
 ANTHRACI apis arn ARS Arum.t Asaf aur bapt Bell  
 bism brass brom bufo cadm.s calc calen Canth caps  
 carb.ac Carb.an Carb.v Carbn.s casc Caust Chin  
 chin.ar chlor cist cocc Colch con Crot.c Crot.h cupr  
 cupr.ar cur cycl dig dulc echi ergot eucal Euph ferr.ar  
 ferr.p fl.ac hell hep hydr hyos hyper Iod kali.bi kali.c  
 kali.chl kali.i Kali.m kali.n Kali.p Kreos kres lac.c  
 LACH laur loxo.recl lyc lyss mag.c med merc merc.c  
 merc.cy merc.d Merc.i.r mur.ac Nit.ac nux.v op osm  
 ph.ac Phos Phyt PLB ran.a ran.b Rhus.t ruta Sabin  
 sal.ac Sang sars SEC sieg Sil sol.n solid Squil Stram  
 sul.ac sulph tarent tarent.c ter terebe ust vac vario  
 verat Vip

**GANGRENA\_abdome 11r***GANGRENE\_abdomen*

Ars cadm.s Canth dig euph lach nux.v Phos Plb rhus.t  
 Sec

**GANGRENA\_artelhos\_senil***GANGRENE\_toes\_senile*

Carb.an Carb.v cupr Ph.ac Sec

**GANGRENA\_boca 23r***GANGRENE\_mouth*

ars bapt casc cocc Crot.h ferr.ar hydr kali.c kali.chl  
 Kali.m Kali.p Kreos Lach Merc merc.c merc.d Mur.ac  
 sec sil sul.ac sulph vac vario

**GANGRENA\_boca\_crianças***GANGRENE\_mouth\_children*

Ars casc

**GANGRENA\_dedos***GANGRENE\_fingers*

plb Sec

**GANGRENA\_diabética - extremidades***GANGRENE\_diabetic\_extremities*

ars carb.ac con lach solid

**GANGRENA\_escroto***GANGRENE\_scrotum*

fl.ac

**GANGRENA\_estômago 18r***GANGRENE\_stomach*

acon agar Alco am.m ars bism con cupr cupr.a euph  
 hyos kali.bi kali.n merc.c phos sec squil sul.ac

**GANGRENA\_fígado***GANGRENE\_liver*

ars dig lach Sec

**GANGRENA\_fria 24r***GANGRENE\_cold*

ant.t Anthraci Ars Asaf bell brom Canth caps Carb.v  
 con crot.h Euph Lach merc Merc.c Plb ran.b Sec Sil  
 Squil sul.ac sulph Tarent.c Ter

**GANGRENA\_garganta 35r***GANGRENE\_throat*

Ail Am.c Anth arn Ars Arum.t bapt bell canth caps  
 carb.ac Carb.v Carbn.s Chin chin.ar con Crot.h euph  
 Kali.p Kreos lac.c Lach merc Merc.c merc.cy Mur.ac  
 Nit.ac Phyt Sang Sec Sil sul.ac Sulph tarent vario

**GANGRENA\_gengivas***GANGRENE\_gums*

Lach Merc Merc.c Sec

**GANGRENA\_genitalia\_feminina***GANGRENE\_genitalia\_female*

ars Sec

**GANGRENA\_genitalia\_masculina***GANGRENE\_genitalia\_male*

ars Canth crot.h kali.i laur

**GANGRENA\_língua***GANGRENE\_tongue*

Ars kali.c lach merc Sec

**GANGRENA\_manchas***GANGRENE\_spots*

crot.h cycl Hyos sec

**GANGRENA\_mãos***GANGRENE\_hands*

Ars Lach Sec vip

**GANGRENA\_membros\_inferiores***GANGRENE\_limbs\_lower*

Anthraci Ars crot.h hyos iod lach phos sec

**GANGRENA\_membros\_superiores***GANGRENE\_limbs\_upper*

Ars Crot.h ran.b Sec

**GANGRENA\_pênis***GANGRENE\_penis*

Ars Canth Kali.i Kreos Lach Laur

**GANGRENA\_pênis\_por\_parafimose***GANGRENE\_penis\_from\_paraphimosis*

ars canth Lach merc Merc.i.r sec tarent

**GANGRENA\_pés***GANGRENE\_foot*

ant.c ant.t Ars calen Lach merc Sec vip

**GANGRENA\_pés\_dedos 11r***GANGRENE\_toes*

ars carb.an carb.v crot.h cupr iod lach ph.ac plb Sec  
 sul.ac

**GANGRENA\_por\_queimaduras 29r***GANGRENE\_from\_burns\_or\_gangrenous\_soars*

Agar alum am.c ant.c Anthraci apis Ars Asaf bell calc  
 Canth Carb.v Caust chin cycl euph Kreos lach mag.c  
 merc ph.ac plb Rhus.t ruta sars Sec sil Stram sul.ac

**GANGRENA\_por\_traumatismo 18r***GANGRENE\_from\_injuries*

acon am.c am.m Anthraci arn Ars bell brom Calen  
 Carb.v Chin eucal euph Hyper Lach sec Sil sul.ac

**GANGRENA\_pulmão 24r***GANGRENE\_lungs*

arn Ars bufo caps carb.ac Carb.an Carb.v Chin Crot.h  
 dulc eucal hep Kreos Lach lyc lyss osm Phos Plb Sec  
 sil sul.ac tarent terebe

**GANGRENA\_quente***GANGRENE\_hot*

acon ars bell mur.ac Sabin Sec

**GANGRENA\_úmida**



*GANGRENE\_moist*

Carb.v Chin Hell ph.ac phos Squil tarent

**GANGRENA\_útero 15r**

*GANGRENE\_uterus*

acon apis Ars bell carb.ac carb.an carb.v chin cur hell  
Kreos mur.ac phos sabin Sec

**GANGRENA\_úvula**

*GANGRENE\_uvula*

lac.c Lach

**GANGRENA\_vagina 9r**

*GANGRENE\_vagina*

apis ars bell calc chin kreos lach sec sul.ac

**GANGRENA\_velhice = gangrena senil 10r**

*GANGRENE\_old people, in*

am.c Ars Carb.an Carb.v cupr euph Ph.ac sars SEC  
sul.ac

**Garganta**

**GARGANTA\_arranhando (throat scraping) 156r**

*THROAT\_scraping*

abrot acon Aesc ail aloe Alum Am.c am.m Ambr  
ammc amyg Anac Anag ang ant.c arg.m Arg.n Ars  
ars.i ars.s.f arum.d arum.t asar aur aur.ar aur.m aur.s  
bapt bar.c bell berb bol.la bov brach Brom bry Calc  
calc.p calc.s calc.sil camph Carb.an Carb.v carbn.s  
carc Caust cench chel Chin chin.ar chin.s cic cemic  
cob.n Coc.c cocc colch Coloc con Croc crot.h cub cycl  
dig dros dulc euph fago ferr.i gels gent.c Graph hell  
Hep hura hydr hydr.ac hyos iod kali.ar kali.bi Kali.c  
kali.chl kali.m kali.n kali.p Kalm kreos lac.ac Lach  
lact laur lyc mag.c mag.p mang merc merc.c merc.cy  
Mez mosch mur.ac naja nat.ar nat.c nat.m nat.p nit.ac  
nux.m Nux.v ol.an onos op osm ox.ac Par ped petr  
ph.ac Phos phyt pic.ac plat poddo Psor Puls ran.b ran.s  
raph rat Rhod rhus.t Rumx Sabad sang sars seneg sep  
sil spong squil stann staph stict stront.c sul.i Sulph  
sumb Tab Teucr thuj tub valer Verat zinc zinc.p

**GARGANTA\_brilhante (glazed appearance) 13r**

*THROAT\_glazed appearance*

Apis arag bell Carb.ac cist Hydr Kali.bi Lac.c Nat.ar  
Nat.m petr Phos phyt

**GARGANTA\_caseum nas amígdalas (caseous deposits)**

*THROAT\_caseous deposits in tonsils*

Chen.a Kali.m mag.c morg psor syc vip

**GARGANTA\_coberta (coated) 19r**

*THROAT\_coated*

apis ars bapt bell canth carb.v chin hydrog kali.m lach  
lil.t merc merc.c merc.cy petr phyt plb puls sep

**GARGANTA\_comida aloja (inclui sensação) 32r**

*THROAT\_food lodges in t.) (includes sensation)*

Acet.ac all.c ammc arg.n arn ars bar.c bry calc Caust  
chin croc crot.h ferr.i graph ign iris kali.bi kali.c Lach  
lyc nat.m Nit.ac op petr puls sabad sep sil sulph thuj  
Zinc

**GARGANTA\_escarra massa caseosa (hawks up cheesy lumps) 32r**

*THROAT\_hawks up cheesy lumps*

Agar arg.n bry calc Chen.a coc.c hep ign Kali.bi  
Kali.m kali.p lach lith.c lyc Mag.c med merc merc.c  
merc.i.f merc.i.r mez nat.s nit.ac petr Phos Psor sec  
sep sil syc tub vip

**GARGANTA\_granulada**

*THROAT\_granulated*

alum bar.c calc.f Hydr Kali.bi mez Phyt

**GARGANTA\_líquidos forçam para o nariz 37r**

*THROAT\_liquids taken are forced into nose*

anan Arum.t aur Bar.c bar.s bell bism canth Carb.ac  
caust cocc cupr Cur diph gels hyos ign kali.bi  
Kali.perm Lac.c Lach Lyc Lyss Merc Merc.c Merc.cy  
Nat.m nit.ac op petr phos Phyt Plb puls sil Sul.ac verat

**GARGANTA\_náusea 49r**

*THROAT\_nausea*

acon alum anac ant.c ant.t aral arg.m arn Ars asar aur  
Bell cann.s carb.ac carb.an caust chin coc.c Coff colch  
Croc Cupr Cycl ferr ferr.p graph hep hydrog hyos lach  
lyc lycps merc Mez nit.ac oind Ph.ac Puls Rhus.t sapin  
sars sil spig Squil Stann staph sulph tarax valer

**GARGANTA\_sifilítica afecções 27r**

*THROAT\_syphilitic affections*

Ars.i Asaf Aur Aur.m bell carb.v cinnb Fl.ac Hep hydr  
Kali.bi Kali.i Kalm Lach Lyc MERC merc.c merc.i.f  
merc.i.r Mez Nit.ac ph.ac phos Phyt sulph Syph Thuj

**GARGANTA\_úvula alongada 40r**

*THROAT\_uvula elongated*

acon Alum Apis aur aur.s bapt Bar.m brom calc Caps  
Coff Croc Crot.t Hep hydr Hyos ind Iod Kali.c Kali.i  
lac.ac Lac.c Lach lyc lyss Manc Merc merc.c merc.i.f  
merc.i.r mill nat.ar Nat.m nux.v Phos psor sil sul.i  
Sulph thuj

**GARGANTA\_vazio 16r**

*THROAT\_emptiness*

calc.p chin cemic elat fl.ac iris lach lob lyc mur.ac  
nat.ar phyt ptel rumx sanic xan

**GARGANTA\_vítrea aparência (glazes) 13r**

*THROAT\_glazed appearance*

Apis arag bell Carb.ac cist Hydr Kali.bi Lac.c Nat.ar  
Nat.m petr Phos phyt

**Gingivas****GENGIVAS\_deslocadas dos dentes (gums detached from teeth) 56r***GUMS\_detached from teeth*

alumn Am.c Ant.c arg.m arg.n Aur.m.n Bapt bar.c bar.i bar.s bov brom bufo Calc Camph caps CARB.V Carbn.s caust Cist colch cupr Dulc echi form.ac gran Graph hep Iod Kali.c Kali.i Kali.p Kreos lac.c lach MERC Merc.c mez Nat.c Nat.s nit.ac Par Ph.ac Phos plb psor rhus.t Sep Sil Staph sul.i Sulph symph ter thuj Zinc

**GENGIVAS\_escorbútcas 72r***GUMS\_scorbutic*

all.s alum Alumn Am.c Am.m Anan Ant.c ant.t arn Ars Ars.i ars.s.f Astac aur Aur.m.n bapt Bov Brom bry Calc Camph canth CAPS Carb.an CARB.V Carbn.s caust chin.s chr.ac Cist cit.ac coch con Dulc echi Hep Iod Kali.c Kali.chl Kali.i Kali.m kali.n Kali.p Kreos lac.ac lach Lyc mag.c MERC Mur.ac NAT.M Nit.ac Nux.m NUX.V olnd Ph.ac Phos phyt plb Psor sabin sacch Sep Sil STAPH sul.ac SULPH Ter thuj vip Zinc zinc.p

**GENGIVAS\_esponjosas 48r***GUMS\_spongy*

Alumn AM.C Am.m ant.c ant.t arg.m Ars Bry Canth Caps carb.an CARB.V Caust chlol con cupr Dulc Graph Ham iod kali.br Kali.c Kali.chl kali.n Kali.p Kreos Lach mag.c Merc Merc.c mez Mur.ac myric Nat.m NIT.AC Nux.v olnd plb psor Rob sabin Sang Sep STAPH SULPH Ter thuj zinc

**GLAUCOMA 54r***GLAUCOMA*

abel acon adren allox arec arg.n asar atro aur Bell berb bry camph caust cedr cinnb cob.n cocain Cocc colch coloc Com croc crot.h emer euphr Gels glon grin hed jab kali.i lac.c lach lyc mag.c mag.p mez Nit.ac nux.v op Osm Phos Phys plb prun Puls rhod Rhus.t saroth seneg sil Spig sulph

**GONORRÉIA (gonorrhoea) 80r***GONORRHEA*

acon Agn aloe Alum Alumn am.m Anag Ant.c apis Arg.n ars ars.s.f aur.m Bar.m Bism Bor Calad Calc Calc.s cann.i CANN.S Canth caps Caul Cedr Cham Chel chim Cinnb Clem Cob Coch Cub cupr.ar Dig dor erig ery.a eucal Ferr.i Ferr.p fl.ac gels Hydr Kali.chl Kali.i Kali.s lac.c lachn led MED Merc Merc.c Mez mill Nat.m Nat.s NIT.AC Pareir Petr Petros ph.ac Phos Phyt Plb Psor Puls rhod sabad sabin sars senec Sep Sil still Sulph Tarent Ter THUJ yuc

**GONORRÉIA\_suprimida 42r***GONORRHEA\_suppressed*

Acon agn anag ant.t arg.n aur Aur.m benz.ac brom Calc Cann.s Canth Chel CLEM Coca coch crot.h daph graph gup jac kali.i kalm Med Merc mez Nat.s Nit.ac phyt psor PULS Sars sel sep sil Staph Sulph Thuj verat viol.t X.ray zinc

**\*\*\* Gosto****GOSTO boca, alterações do (taste) (gh) (GN) 361r***TASTE modifications (gh) (GN)*

abrot acet.ac Acon aconin aesc aeth agar agn ail alco all.c all.s aloe Alum alum.p alum.sil alumn Am.c Am.m Ambr amgd.p ammc amyg anac anan Ang anh ant.c ant.t Anthraci anthraco Apis apoc aran aran.sc arg.m Arg.n Arn Ars ars.h ars.i ars.s.f ars.s.r arum.d arum.dru arund Asaf asar asc.t aspar astac aster atha atro Aur aur.ar aur.i aur.m aur.m.n aur.s bad bapt Bar.c bar.i bar.m bar.s Bell benz.ac berb berb.a bism Bol.la bold Bor Bov brom bruc Bry bufo cact cadm.met cadm.s cain calad Calc calc.ar calc.f calc.i calc.p calc.s calc.sil Camph cann.i cann.s Canth Caps carb.ac Carb.an Carb.v Carbn.s carc Card.m Carl case cast Caust cedr cench Cham CHEL chim CHIN Chin.ar chin.b chin.s chl chlor choc chr.ac cemic cimx cina cinnb elem cob Coc.c coca Cocc coch Coff Colch coll Coloc Con conv cop cor.r Corn croc crot.c Crot.h crot.t Cupr cupr.ar cupr.s cur cycl daph Dig dios dol dros Dulc echi Elaps elat Eup.per eup.pur Euph euphr eupi fago ferr ferr.ar ferr.i ferr.m ferr.p fl.ac form gamb gels Gins glon gnaph goss Graph Grat Guaj ham Hell helon hep hipp hura hydr hydr.ac hydrog hyos hyper Ign indg iod iodof ip ipom iris Jab jac jac.c jatr Kali.ar kali.bi kali.br Kali.c kali.chl kali.i kali.m kali.n kali.p kali.s kali.sil kalm kreos lac.ac Lac.c lac.d Lach lact lappa laur lec led lem.m Lept lil.t lith.m Lob Lyc lyss Mag.c Mag.m Mag.p Mag.s Manc mang med meny meph Merc Merc.c merc.cy Merc.i.f Merc.i.r merc.pr.r merc.sul merl Mez mosch mur.ac Myric naja nat.ar Nat.c nat.hchls Nat.m nat.n nat.p Nat.s nice Nit.ac nit.s.d nuph Nux.m Nux.v ol.an olnd onos op osm Ox.ac pall Par Petr ph.ac phel Phos phys phyt pic.ac plan Plat plb Podo polyg.h Prun Psor Ptel PULS Pyrog ran.b ran.s Raph rat Rheum rhod RHUS.T rhus.v rob rumx ruta sabad sabal Sabin Sal.ac samb sang sanic Sars scor sec sel seneg Sep Sil sin.n sphing spig Spong squil stann Staph stict Stram stront.c stry sul.ac sul.i Sulph sumb syc syph tab Tarax tarent tell teucr Ther thlas thuj thyr trif.r tril tub ust vac valer Verat verat.v verb vib vinc viol.o viol.t vise Xanth yuc zinc zinc.p zinc.val zing ziz

**GOSTO\_acre 36r***TASTE\_acrid*

agar all.c alum alumn anthraco apoc asaf aur berb brom bry cact calc.s caps chin choc crot.t fl.ac glon hydr.ac iod kali.chl lac.ac laur Lob mur.ac nat.c osm plan plb rhus.t seneg stann staph thuj verat

**GOSTO\_agudo 23r***TASTE\_acute*

acon agar ant.c arn ars aur bar.c Bell calc Camph caps Chin cina Coff glon hep kali.bi Lyc lyss nat.c nux.v staph thuj

**GOSTO\_alho***TASTE\_garlic*

asaf calc.ar merl

**GOSTO\_amargo (bitter) 226r**

*TASTE\_bitter*

ACON aconin aesc aeth agar agn ail aloe Alum alum.p alum AM.C Am.m Ambr amyg anac anan Ang Ant.c Ant.t Apis apoc aran Arg.n ARN ARS ars.h ars.i ars.s.f ars.s.r arund asaf asar atha Aur aur.ar aur.m.n aur.s bap Bar.c bar.i bar.m bar.s Bell benz.ac berb berb.a bism Bol.la bold Bor Bov brom BRY bufo cain Calc calc.p calc.s calc.sil camph Canth Carb.an Carb.v Carbn.s Card.m casc cast Caust cench CHAM CHEL CHIN Chin.ar chin.b chin.s cina cinnb Coc.c Cocc Colch coll Coloc Con Corn croc Crot.h crot.t cupr cupr.ar cupr.s cur cycl Dig dios dros Dulc Elaps elat Eup.per eup.pur Euph euphr ferr ferr.ar ferr.i gamb gels Gins glon Graph Grat Hell helon Hep hipp hydr hydrog hyos Ign iod Ip ipom iris Jab Kali.ar kali.bi Kali.c kali.i kali.m kali.p kali.sil kalm kreos Lach lact laur led Lept lob LYC lyss Mag.c Mag.m Mag.p Mag.s Manc mang meny MERC Merc.c Merc.i.r merl Mez mosch Mur.ac Myric naja nat.ar Nat.c Nat.m nat.p Nat.s nicc Nit.ac Nux.m NUX.V olnd onos op ost Par Petr ph.ac Phos phyt pic.ac Plb Podo polyg.h Prun Psor Ptel PULS ran.b Raph Rheum rhod Rhus.t rumx ruta sabad Sabin Sal.ac sang sanic Sars sec Sep Sil sphing Spong squil stann staph Stram stront.c stry sul.ac sul.i SULPH tab Tarax tarent teucr thuj ust valer Verat verat.v verb viol.o viol.t zinc zinc.p ziz

**GOSTO\_amargo beber ,após 9r**

*TASTE\_bitter\_drinking , after*

acon Ars Bry Chin Gins ign Kreos mang Puls

**GOSTO\_amargo beber\_am.**

*TASTE\_bitter\_drinking\_am.*

Bry Psor

**GOSTO\_amargo comer\_antes**

*TASTE\_bitter\_eating\_before*

Carb.v Tarax

**GOSTO\_amargo comer\_após 23r**

*TASTE\_bitter\_eating\_after*

am.c ang Ars berb Bry Carb.v dros hell hep kreos lyc mang merc Nat.m nit.ac Phos Puls ran.b stann staph Sulph teucr valer

**GOSTO\_amargo comer\_após\_am.**

*TASTE\_bitter\_eating\_after\_am.*

nat.c sep sulph

**GOSTO\_amargo comer\_durante 38r**

*TASTE\_bitter\_eating\_during*

acon ang ars asar bor Bry Camph cham Chin chin.ar coloc dig dros ferr hell hep Ign kreos lyc merc Nat.m nit.ac nux.v ph.ac phos Puls ran.b rheum Rhus.t Sabin sars sep stann staph Stram sulph teucr valer

**GOSTO\_amargo comida 38r**

*TASTE\_bitter\_food*

acon Ars bell bor BRY camph CHAM CHIN COLOC con dros ferr graph hell hep ign Kali.bi lach lyc mag.m

mang merc Nat.c Nat.m NUX.V ph.ac puls rheum rhus.t sabin sars sep Sil squil stann staph stram sulph

**GOSTO\_amargo manhã 65r**

*TASTE\_bitter\_morning*

alum am.c Am.m Ambr arn ars ars.s.r arund Bar.c Bry calc Calc.p calc.sil Carb.an Carb.v carbn.s cast cench Cham chin chin.b cinnb dios dros euphr helon Hep hyos ip kali.bi kali.c kali.i kali.p kali.sil kreos lach Lyc lyss Mag.c mag.m mag.s mang merc merc.i.r mur.ac nat.ar nat.c nat.m nicc Nux.v petr ph.ac Phos Puls rhus.t rumx Sars sec Sep Sil stront.c Sulph tab thuj zinc

**GOSTO\_amargo manhã\_acordar 15r**

*TASTE\_bitter\_morning\_waking\_on*

am.c Ambr ars.s.r arund cench chin.b dios Helon Kali.i lyss mang merc.i.r nat.c Sulph zinc

**GOSTO\_amargo\_pão 23r**

*TASTE\_bitter\_bread*

anac asar bell Calc.p camph Chin Chin.s cina dig dros ferr merc merl nux.v ph.ac phos puls Rhus.t sars squil sul.ac sulph thuj

**GOSTO\_azedo - ácido (sour) 153r**

*TASTE\_sour*

abrot acet.ac aesc aloe Alum alum.sil Alumn am.c am.m ambr ang Ant.c ant.t Arg.n arn Ars Ars.i ars.s.f asar aur aur.ar aur.i aur.s Bar.c bar.i bar.m bar.s BELL berb bism bor brom bry bufo calad CALC calc.ar calc.i Calc.s calc.sil canth Caps Carb.an Carb.v Carbn.s Caust Cham Chel Chin Chin.ar chin.b chlor cina clem cob Cocc con Croc Crot.h crot.t cupr cycl daph dig dulc ferr ferr.i fl.ac Graph hell Hep hydr Ign iod ip jac.c kali.ar kali.bi kali.c Kali.chl kali.m kali.n kali.p kali.s kali.sil Kalm kreos lac.ac lac.d Lach lappa laur lec lob Lyc Mag.c Mag.m Mang Merc merl mez Mur.ac naja Nat.ar Nat.c Nat.m Nat.p Nit.ac Nux.m NUX.V ol.an olnd op Ox.ac pall Petr Ph.ac PHOS pic.ac plb podo ptel Puls ran.b ran.s rheum rhod rhus.t rob sabin samb Sars sec Sep Sil spig spong squil Stann staph stram sul.ac sul.i SULPH tab Tarax tarent thuj vac valer verat zinc zinc.val

**GOSTO\_azedo amargo 19r**

*TASTE\_sour\_bitter*

ambr arg.n Asar berb bism bry chin con cupr Kali.chl lyc mang merc nux.v phos rheum samb Sep sil

**GOSTO\_azedo beber, após**

*TASTE\_sour\_drinking, after*

berb chin graph lyc Nux.v phos sulph

**GOSTO\_azedo carne**

*TASTE\_sour\_meat*

caps lappa puls tarax

**GOSTO\_azedo comer\_antes**

*TASTE\_sour\_eating\_before*

bar.c Nat.m

**GOSTO\_azedo comer\_após 19r**

*TASTE\_sour\_eating\_after*

am.m berb bry Carb.v chlor cocc con graph lyc mag.m Nat.m nit.ac Nux.v Phos puls sabin sec Sep Sil

**GOSTO\_azedo\_comida 13r***TASTE\_sour\_food*Am.c ars Calc Caps chin jac.c lyc nux.v podo puls  
squil tab tarent**GOSTO\_azedo\_doce tem gosto de***TASTE\_sour\_sweets\_taste\_sour*

aesc chin dulc sulph

**GOSTO\_azedo\_doce\_após comer***TASTE\_sour\_sweets\_after\_eating*

Lach

**GOSTO\_azedo\_gravidez, durante***TASTE\_sour\_pregnancy\_during*

Lac.ac Mag.c ox.ac

**GOSTO\_azedo\_leite***TASTE\_sour\_milk*

calad calc nux.v

**GOSTO\_azedo\_leite\_após tomar***TASTE\_sour\_milk\_after*

am.c ambr calad carb.v lyc Phos rhus.t Sulph

**GOSTO\_azedo\_manhã 23r***TASTE\_sour\_morning*am.m bar.c berb carb.an ferr kali.n Lyc mang merc  
nat.c nat.m nit.ac Nux.v ol.an phos ptel Puls sars Sep  
Sulph valer zinc zinc.val**GOSTO\_azedo\_pão 10r***TASTE\_sour\_bread*

ang Bell cham chin cocc merl nit.ac nux.v puls staph

**GOSTO\_barro (clay-like) 11r***TASTE\_clay-like*

agar aloe caps Chin euphr Hep ign phos Puls sil stann

**GOSTO\_cebola***TASTE\_onions*

aeth crot.c meph

**GOSTO\_doce 122r***TASTE\_sweetish*Acon aesc aeth agar All.c Alum alum.p Alumn am.c  
anan aran.sc arg.n ARS ars.i ars.s.f arund asar aspar  
astac aur aur.ar aur.i aur.s bar.c bar.m BELL bism  
bol.la bov brom Bry bufo calad calc calc.i calc.p calc.s  
canth carb.ac carb.v carbn.s chel CHIN chin.ar chl  
cob Coc.c Coff colch cor.r croc crot.t Cupr cupr.s Dig  
dios Dulc ferr ferr.ar ferr.i ferr.p fl.ac gamb glon  
gnaph hep hydr.ac hyos iod Ip iris kali.ar kali.bi Kali.c  
Kali.i kali.m kali.s lach laur lil.t Lyc mag.c mag.s  
meny MERC mez Mur.ac nat.ar nat.c Nit.ac nuph  
nux.v op osm ost phel Phos Plat PLB Podo PULS  
Pyrog ran.b ran.s rhus.t SABAD Sars sel seneg sep  
Spong Squil Stann sul.ac Sulph sumb Thuj tub verat  
verat.v Zinc zinc.p**GOSTO\_doce\_azedo***TASTE\_sweetish\_sour*

bism chin crot.t kali.i mag.s meny

**GOSTO\_doce\_manhã 11r***TASTE\_sweetish\_morning*aeth agar alum Ars bufo cupr.s kali.c lyc nit.ac ran.s  
sulph**GOSTO\_erva (herby)***TASTE\_herby*

Calad nat.m NUX.V Ph.ac Puls Sars stann Verat

**GOSTO\_estrume (manure)***TASTE\_manure*

Calc carb.an Merc Plb Sep verat

**GOSTO\_frio e úmido (clammy) 13r***TASTE\_clammy*berb chin.s crot.t gels grat Nat.m nicc nux.m Phos  
plan prun Puls zinc**GOSTO\_gordura 49r***TASTE\_fatty\_greasy*aesc agar Alum ambr Asaf bar.c bry bufo cain Carb.v  
Caust Cham cycl euph fl.ac glon ign ip iris kali.bi  
Kali.i lach laur Lyc Mag.m mang merc.c Mur.ac nat.m  
ol.an petr ph.ac phos phys Psor PULS ran.s rhod rhus.t  
sabad sabal sabin sang Sil sulph thuj tril VALER verat**GOSTO\_insípido 141r***TASTE\_insipid*ACON agar ail Alum alum.p am.c am.m ambr amme  
Anac anan ang Ant.c Ant.t arg.m arg.n ars ars.s.f  
arund asaf asar aspar Aur aur.m Bapt bar.c BELL  
benz.ac berb bol.la bor Bry bufo cain calad calc  
calc.ar calc.p Caps carb.an carb.v card.m caust cham  
chel CHIN chin.ar chin.b cob Cocc Colch con cor.r  
corn crot.t cupr cycl dig dios dulc elaps eup.per euph  
euphr Ferr ferr.ar ferr.i ferr.m ferr.p gnaph Guaj ham  
hell hep hydr hyos hyper IGN Ip iris jac.c kali.ar  
kali.bi Kali.c kali.p kali.s kalm kreos lac.d laur lyc  
lyss mag.c mag.m mang Merc merc.sul mez mur.ac  
naja Nat.c Nat.m nit.ac nux.m nux.v ol.an olnd op par  
Petr ph.ac Phos plat Psor Puls ran.b rat Rheum rhus.t  
ruta sabin Sanic sars sec sel seneg sep spig Stann  
STAPH stram stront.c sul.ac Sulph tab Thuj Valer  
verat verb vinc zinc**GOSTO\_insípido\_comida 20r***TASTE\_insipid\_food*alum am.c anac arund calc card.m chin cocc colch  
cupr Cycl ferr ferr.m jac.c lyss olnd ruta stram thuj  
vinc**GOSTO\_insípido\_manhã 12r***TASTE\_insipid\_morning*alum euph nat.c nat.m phos puls rat Sanic sul.ac Sulph  
valer verb**GOSTO\_madeira***TASTE\_wood*

ars colch ruta stram sulph

**GOSTO\_metálico 115r***TASTE\_metallic*Aesc aeth agar Agn aloe alum alum.p alum.sil Am.c  
anh Arg.n Ars arum.d arum.dru aspar aur aur.ar aur.m  
aur.s bell bism bol.la brom bufo cadm.met cadm.s  
Calc calc.s calc.sil cann.i Canth carb.ac carbn.s  
card.m cedr cench cere.b chel chin.ar chin.b chr.ac  
cimic cimx Cinnb clad Coc.c Cocc coch Coloc conv  
Cupr Cupr.ar Cupr.s echi ferr ferr.i fum ham hep hura  
hydr.ac hydrog hyos indg iod iodof ip jatr kali.bi kali.c  
kali.chl kali.i kali.m kali.n lac.ac Lach lob Lyc manc  
med meph MERC Merc.c merc.i.r merc.pr.r merc.sul  
naja Nat.ar Nat.c nat.hchls nat.n nat.p NUX.V olnd ost

phos Phyt Plb psor puls Ran.b Rhus.t sars scor sec  
Seneg Sep sil Sulph tell thyr Tub yohim Zinc zinc.p

**GOSTO\_mofado (musty) 11r**

*TASTE\_musty*

bor bry kali.bi Led Lyc ph.ac rhus.t staph tab teucr  
thuj

**GOSTO\_nauseoso 48r**

*TASTE\_nauseous*

acon agar All.c aloe anthraco aran ars bapt bism bol.la  
bov bry canth Carb.an carb.v carbn.s Chel clad coc.c  
cocc crot.t ferr gnaph graph hyos Ip kali.n lach lyc  
merc.c merl Myric nat.m Nux.v olnd psor Puls rheum  
sabad sec sel seneg squil Sulph thuj valer verb zinc

**GOSTO\_odor ruim - repugnante (offensive) 22r**

*TASTE\_offensive*

agar am.c Anac aran asar bar.c bell canth cham coc.c  
cocc Coloc cycl ferr.i form hydr.ac kali.c puls Sep spig  
Stann Valer

**GOSTO\_ovos podres 36r**

*TASTE\_rotten eggs*

acon am.c ant.t ARN bar.m Bell bov Bry Carb.v caust  
Cham Con cupr Ferr fl.ac goss graph hep kali.bi Lyc  
MERC Mur.ac Nat.m NUX.V Petr ph.ac phos PULS  
Rhus.t sep Sil spig sul.ac SULPH thuj Verat

**GOSTO\_ovos podres\_manhã 11r**

*TASTE\_rotten eggs\_morning*

acon am.c ant.t Arn goss Graph Hep ph.ac Phos sil  
thuj

**GOSTO\_ovos podres\_tosse, com**

*TASTE\_rotten eggs\_cough, with*

Sep

**GOSTO\_palha (straw)**

*TASTE\_straw*

chin cor.r kali.i kreos rhod rhus.t Stram Sulph

**GOSTO\_papa (pappy) 112r**

*TASTE\_pappy*

abrot acon agar ail aloe Alum am.m ambr ammc Anac  
anan ang ant.c Ant.t Arg.n Arn ars ars.h arund asaf  
asar astac atro Aur aur.m Bapt bell benz.ac berb bol.la  
bor bruc Bry bufo cain calad calc calc.ar calc.p Caps  
carb.an carbn.s caust Cham Chel chim Chin chin.ar  
chin.s Cocc Colch cor.r corn crot.t cycl dig dios dulc  
elaps eup.per eup.pur euphr Ferr ferr.ar ferr.i ferr.m  
ferr.p gels Gnaph graph grat Guaj Ham hell Hep hydr  
ign Ip iris jac.c kali.ar kali.bi Kali.c kali.p kali.s laur  
mag.c mag.m Merc Nat.m nux.m pall par Petr ph.ac  
phel Phos plan plat prun psor Puls raph Sanic sul.ac  
Sulph Valer verat verb visc zinc zing

**GOSTO\_pastoso (pasty) 9r**

*TASTE\_pasty*

bry Cycl kali.bi lec merc nux.m Raph Sulph verat

**GOSTO\_pegajoso (slimy) 45r**

*TASTE\_slimy*

abrot acon Arn ars.h bell carb.an Cham Chel chim  
Chin cupr dig hell hep kali.bi kali.c laur lyc Merc  
Merc.c merc.i.r nat.c Nat.s Nux.m Nux.v pall par Petr  
phel Phos plat prun Puls Rheum rhus.t sabin sang sars  
seneg Sep sil tab ust Valer zing

**GOSTO\_peixe**

*TASTE\_fishy*

acon Astac graph lach

**GOSTO\_perda (wanting, loss of taste) 118r**

*TASTE\_wanting, loss of*

aconin aeth all.c Alum alum.p alum.sil am.m amgd.p  
Anac Ant.c Ant.t Apis arg.m arg.n Ars aster Aur aur.ar  
aur.m bar.c Bell Bor Bry cact Calc calc.ar calc.f  
calc.sil camph cann.s Canth caps carb.an carb.v  
card.m caust chin choc cina cocc coff colch cor.r  
Crot.h cupr Cycl dros eup.per ferr ferr.m Hell Hep  
hydrog Hyos ign Ip Just Kali.bi kali.br Kali.c kali.i  
kali.n kali.s Kreos Lyc lyss Mag.c Mag.m Merc merl  
mosch nat.c Nat.m nat.s Nux.m Nux.v olnd op ox.ac  
Par ph.ac Phos plan plb podo Psor ptel PULS rheum  
Rhod rhus.t ruta sabad sal.ac Sang sanic sars Sec  
seneg Sep Sil spig squil staph stict Stram stront.c  
Sul.ac Sulph syc syph tarax Ther thuj Tub Verat viol.t  
zinc

**GOSTO\_perda\_comida 68r**

*TASTE\_lost food (tastelessness of)*

Alum alum.sil am.m anac ant.t apis arg.n ars aster aur  
aur.m bell bor bry Cact Calc camph canth caps carb.v  
caust chin choc cocc Colch Cor.r cupr cycl dros  
eup.per ferr ferr.m Hell hydrog Ign kali.bi kali.i  
mag.m merc mosch Nat.m nux.v olnd ph.ac plan psor  
ptel Puls rhod rhus.t ruta sabad sal.ac sanic sars seneg  
sep sil squil staph stict Stram stront.c sul.ac sulph  
tarax Verat viol.t

**GOSTO\_perda\_comida\_coriza, durante 16r**

*TASTE\_lost food\_coryza, during*

alum Ant.t Calc cycl Hep mag.m Nat.c Nat.m nux.v  
Psor Puls Rhod Sep Sil Sul.ac Sulph

**GOSTO\_pimenta (peppery) 12r**

*TASTE\_peppery*

acon cain cann.s hydr Iris kali.br lach manc mez sulph  
verat Xanth

**GOSTO\_pútrido 115r**

*TASTE\_putrid*

Acon agar am.c Anac ang ant.t ARN Ars Ars.i ars.s.f  
asc.t Aur aur.ar aur.i aur.s bapt bar.m Bell berb bov  
Bry Calc calc.p calc.sil Caps carb.an Carb.v carbn.s  
carc Caust Cham chin Cinnb Cocc coloc Con Crot.c  
crot.h cupr cycl dig Dros euph eupi Ferr Ferr.ar ferr.i  
ferr.p fl.ac gels glon goss graph ham Hep hydr.ac  
Hyos Ign Iod iris kali.ar Kali.bi Kali.c kali.m kali.p  
kali.s kreos lac.ac Lac.c laur lem.m lil.t lyc mag.c  
mag.m Merc merc.c mosch Mur.ac Nat.m nux.m  
Nux.v olnd Petr ph.ac Phos plan Podo Psor PULS  
Pyrog rheum rhod rhus.t ruta sabin sars seneg Sep sil  
spig stann Staph stict Sul.ac sul.i Sulph syph teucr thuj  
tub valer Verat yuc zinc

**GOSTO\_queijo**

*TASTE\_cheesy*

aeth chin Lyc par phel phos zinc

**GOSTO\_queimado 14r**

*TASTE\_burnt, empyreumatic*

berb bry calad chin.s cycl kali.chl Nux.v ph.ac Puls  
ran.b sal.ac sars squil Sulph

**GOSTO\_rançoso (rancid) 25r**

*TASTE\_rancid*

agar alum ambr asaf bry carb.v caust Cham euph ip  
kali.bi Kali.i lac.c lach Mur.ac petr phos psor puls  
rhod sulph syph thuj tub Valer

**GOSTO\_ruim 152r**

*TASTE\_bad*

acon agar All.c all.s alum.sil alumn am.c am.m Ang  
ant.c ant.t Anthraci anthraco apis aran Arn ARS ars.i  
ars.s.f arum.d arund asaf atro aur aur.ar aur.m bad  
Bapt bar.c bar.i bar.m bar.s bell bov brom Bry bufo  
calad Calc calc.i Calc.p calc.sil camph cann.i Cann.s  
carb.an carbn.s caust cedr cham Chel chin chin.ar  
choc cimic cinnb cob Coc.c colch coloc con croc  
Crot.t cycl dig dros echi fago ferr ferr.i fl.ac Gels  
Graph guaj ham hep Hydr hyper ign Iod iris jac  
Kali.ar Kali.bi Kali.c kali.chl kali.m kali.n kali.p  
kali.sil kreos lac.ac led lil.t lyc mag.m med MERC  
Merc.i.f Merc.i.r mez myric naja Nat.c nat.m nat.p  
nice nit.ac nux.m Nux.v op petr phos Phyt pic.ac podo  
psor ptel PULS raph rhus.t Sabad sang Sars sel seneg  
sep sil sin.n spig spong squil Stann staph stry Sul.ac  
sul.i Sulph sumb syc tab Tarax tarent thlas thuj thyr  
Valer verat vib zinc zinc.p zing

**GOSTO\_ruim\_água tem 15r**

*TASTE\_bad\_water\_tastes*

alum.sil apis Aran ars arund chin chin.ar coloc Ferr  
kali.bi Nat.m puls Sil sumb thlas

**GOSTO\_ruim\_comer, após 9r**

*TASTE\_bad\_eating, after*

agar ars cann.i cann.s con ign Lyc rhus.t sil

**GOSTO\_ruim\_manhã 35r**

*TASTE\_bad\_morning*

am.c arum.d Bar.c bry Calc Calc.p Camph cann.i  
carb.an echi ferr.i guaj hydr jac lyc mag.m med Merc  
merc.i.f merc.i.r Nat.c Nat.m nat.p nice Nux.v phos  
Puls rhus.t sang Sep sul.ac sulph tab valer zing

**GOSTO\_ruim\_manhã\_acordar 11r**

*TASTE\_bad\_morning\_waking*

Calc.p guaj Merc Merc.i.f merc.i.r nat.c nat.p nice  
sang sul.ac Valer

**GOSTO\_sabão (soapy) 11r**

*TASTE\_soapy*

arg.n benz.ac cact calc.s chlor dule iod kali.i merc  
Rhus.t sil

**GOSTO\_salgado (saltish) 101r**

*TASTE\_saltish*

agar ail alco alum alum.p alumn am.c ambr anac ant.c  
ant.t arn ARS Ars.i ars.s.f atro bar.c bell benz.ac bov  
brom bry bufo cadm.s Calc cann.s Carb.v Carbn.s  
Carl caust chin chin.ar chin.b coca cocc coff con cop  
croc crot.c cupr Cycl dig dros elaps euph fl.ac Graph  
hydr Hyos iod kali.bi kali.br kali.c Kali.chl kali.i  
kali.m lac.ac lach lith.m lyc mag.c mag.m mang  
MERC Merc.c merc.cy merl mez nat.ar nat.c Nat.m

nat.p nit.ac nit.s.d Nux.m nux.v op Ph.ac Phos Puls  
Rheum rhod rhus.t rhus.v Sep sphing spig stann stram  
sul.ac Sulph Tarax tarent ther thuj tub verat verb Zinc  
zinc.p

**GOSTO\_salgado\_água tem**

*TASTE\_saltish\_water\_tastes*

brom merc nit.ac

**GOSTO\_salgado\_comida tem 17r**

*TASTE\_saltish\_food\_tastes*

Ars bell benz.ac cadm.s Calc Carb.v Chin cocc cop  
Cycl merc puls Sep Sulph tarax tarent thuj

**GOSTO\_salgado\_lingua, posterior**

*TASTE\_saltish\_tongue, posterior part*

ant.t mang nux.m

**GOSTO\_sangue (bloody) 47r**

*TASTE\_bloody*

acon Alum alum.sil Am.c anan Ars ars.s.f asc.t Bell  
benz.ac berb bism bov bufo canth carb.v chel chin.b  
choc dol elaps Ferr Ham hura hyper IP jatr kali.bi  
Kali.c kali.sil kalm Lil.t manc naja Nat.c nit.ac osm  
phos Puls Rhus.t Sabin Sil sulph thuj trif.r tub Zinc

**GOSTO\_sangue\_coito, durante**

*TASTE\_bloody\_coition, during*

hura

**GOSTO\_sangue\_tosse, quando**

*TASTE\_bloody\_coughing, when*

Bell dol elaps ham Kali.bi nit.ac Rhus.t

**GOSTO\_seco\_comida tem 13r**

*TASTE\_dry\_food\_tastes*

ars calad chin ferr ign kali.i ox.ac ph.ac raph rhus.v  
ruta stront.c thuj

**GOSTO\_seco\_pão tem**

*TASTE\_dry\_bread\_tastes*

ferr ph.ac rhus.v thuj

**GOSTO\_terra (earthy) 19r**

*TASTE\_earthy*

agar aloe arg.n cann.s caps chin chin.ar euphr Ferr hep  
ign Ip merc Nux.m phos puls stann stront.c tell

**GOSTO\_tinta (ink)**

*TASTE\_ink*

aloe arg.n Calc fl.ac nat.m phos

**GOSTO\_vinagre boca (taste vinegar) 9r**

*TASTE\_vinegar*

calc chel crot.t dig jac lyc merl Sulph zinc.m

**Gota****GOTA (gout in general) (rm) 64r***GOUT (in general) (rm)*

acon ambro anag Ant.c Ant.t Apis Arn Ars aspar Bapt  
Bell Benz.ac Bry Bufo Calc calc.p calc.s caps Carbn.s  
Caust cedr chin chlol clem cocc coch Colch Coloc  
eup.per ferr.m Form Guaj Hep hyper Iod kali.ar Kali.c  
Kali.i Kali.m lac.c Led Lith.c Lyc Mag.c Mang Nat.s  
Nux.v ol.j ph.ac phos Plb Puls Rhod rhus.t Sabin  
sal.ac Sars Sil Sulph ter Urt.u viol.t Visc Wies

**GOTA ácido úrico - litemia (acid uric diathesis) 95r***GOUT\_uric acid diathesis, lithaemia*

adlu agn aloe am.be Am.p ammc apis arg.n aspar  
Bar.m bell Benz.ac BERB bry CAL.REN calc calc.m  
calc.p canth caps carbn.s caust cham chel chim chin  
chin.s cimic coc.c coff coff.t Colch coloc cortico  
cortiso crot.h dig dulc epig fab form formal franc gins  
guaj hedeo ichth iris jab kali.br kali.c kali.i kalm Led  
Lith.be Lith.c lob LYC mag.c med meny mez mit  
nat.m nat.n nat.p nat.s nit.ac nux.v oci ox.ac pareir  
petros phase phos pic.ac pip.m plan Plb puls.n rhod  
rhus.t sabin sang sars Sep solid Sulph tarent Ter Thlas  
Thuj thyr Urt.u wildb

**GOTA constituição 18r***GOUT\_constitutions*

Apis aspar Benz.ac Calc Calc.p Caps Carbn.s Cham  
Colch crot.h Guaj Led Lith.c Lyc Mag.c Meny sabin  
Urt.u

**GOTA coração 29r***GOUT\_heart*

abrot adon ars Aspar aur bell Benz.ac cact Calc calc.i  
Carb.v Caust Colch conv cupr ferr.p hep iod Kalm  
lach Led Lyc lycps nat.m phos Puls Spong stroph.h  
thyr

**GOTA dedos***GOUT\_fingers*

Calc Hep Lyc Sulph

**GOTA depósitos calcáreos (rm)***GOUT\_calcareous deposits (rm)*

Aur Benz.ac Calc.f Colch Guaj meny

**GOTA dor nas juntas 141r***GOUT\_pain joints*

Abrot adlu aesc agar Agn Alum Am.be am.c am.m  
Am.p ambr anag anan anan ant.c ant.t Apis Arg.m Arn  
Ars ars.h Ars.i Asaf asar aur aur.ar aur.i aur.m.n Bapt  
Bar.c bar.i Bell bell.p BENZ.AC berb bism bor bov  
Bry Bufo cal.ren Calc calc.f calc.i Calc.p Calc.s canth  
caps carb.an carb.v Carbn.s Caust cham Chel Chim  
Chin Chin.ar Cinnb Cocc COLCH Coloc dros Dulc  
eup.per Ferr ferr.ar ferr.i ferr.p Form Graph Guaj hell  
Hep Hyos Ign Iod Kali.ar kali.bi Kali.c Kali.i kali.n  
kali.p kali.sil Kalm Laur LED Lyc Mag.c mag.m  
Mag.p Mang meny Merc Mez Nat.ar Nat.c Nat.m  
nat.p Nat.s nit.ac nux.m Nux.v ol.j petr Ph.ac Phos  
Phyt Plb Psor Puls Ran.b ran.s Rhod Rhus.t ruta Sabin  
Sal.ac samb Sang Sars sec Sep Sil spig Spong squil

Stann Staph stram Stront.c sul.ac sul.i Sulph tarax  
Thuj valer verat verb viol.o viol.t zinc

**GOTA joelhos 10r***GOUT\_knees*

Benz.ac Calc con Eup.per Guaj Lach Led Nux.v petr  
verat

**GOTA mão***GOUT\_hand*

Carbn.s gins lyc

**GOTA perna***GOUT\_leg*

anan Apis Bry psor sars

**GOTA pés***GOUT\_foot*

Led Nat.s

**GOTA pés dedão do 26r***GOUT\_foot\_big toe*

Am.be ambr ammc Arn ars asaf aster Benz.ac Bry calc  
Calc.p Caust Cimic con Dulc elat Gnaph kalm Led  
Lyc phos plat Sabin Sil sulph zinc

**GOTA pés dedos dos 11r***GOUT\_foot\_toes*

arn asaf Caust Dulc graph Led plb Sabin sang Sulph  
thuj

**GOTA por comida rica (rm)***GOUT\_from\_eating rich food) (rm)*

Ant.c Calc iod Nux.v Puls sulph

**GRANULAÇÃO útero (granulation, uterus, cervix)***GRANULATION\_uterus, cervix*

Arg.n

**GRANULAÇÃO vagina***GRANULATION\_vagina*

Alum alumn Nit.ac staph tarent

\*\*\* *Gravidez***GRAVIDEZ - queixas durante a (pregnancy) 232r***PREGNANCY - complaints during*

acet.ac Acon aesc aeth Agar ail ALET aloe alst Alum  
alumn am.c Am.m am.val ambr aml.ns anac ang Ant.c  
Ant.t Apis apoc apom Arg.m arg.n Arist.cl Arn ars  
ars.i asaf Asar aur aur.m Bar.c Bell Bell.p Benz.ac  
berb Bism Bor bov Bry buni.o cact cadm.met cadm.s  
calad Calc calc.ar calc.p Camph cann.i Canth Caps  
Carb.ac carb.an Carb.v carc card.m cast Caul Caust  
cedr cer.ox CHAM Chel Chin chlol cic Cimic cina  
cinnb cinnm clem COCC cod coff colch coll coloc  
con conv cor.r CROC crot.h Cupr cupr.ar cycl cypr  
dig dios dol Dros dulc emer equis erig euon Ferr  
ferr.ar ferr.c Ferr.p fl.ac gels gins glon Goss graph  
Ham Hell Helon hep hydr hydr.ac hydrog Hyos Ign  
ind iod Ip irid iris jab jatr kali.ar kali.bi kali.br Kali.c  
kali.chl Kali.fey kali.i kali.m kali.p kalm Kreos Lac.ac  
lac.c lac.d Lach Lam Laur led lil.t lob Lyc lycps Lyss  
Mag.c mag.m mag.p mang med Merc merc.c merc.d  
merc.i.f merc.sul mez mill Mosch mur.ac Murx nat.c  
Nat.m nat.p nat.s nit.ac Nux.m Nux.v oena onos op  
ox.ac Petr ph.ac Phos phys pilo pitu Plat plb podo pop  
Psor PULS pyrog raph rat rheum Rhus.t rob ruta  
Sabad SABIN sang sanic Sec sel senec SEP sil sin.a  
sol.n Spig spirae Stann Staph Stram stry sul.ac Sulph  
sym.r syph tab Tarent ter thea ther thlas thuj thyr tril  
uran uran.n urt.u Valer Verat verat.v vib viol.o vip zinc

**GRAVIDEZ após***PREGNANCY after*

Kali.c

**GRAVIDEZ após recuperação lenta***PREGNANCY after slow recovery*

Arn graph

**GRAVIDEZ audição prejudicada 14r***PREGNANCY hearing impaired*

calc caps caust graph hep lach merc nit.ac petr phos  
puls sil staph sulph

**GRAVIDEZ aversão a comida***PREGNANCY aversion to food*

ant.t Laur Nat.m Sep

**GRAVIDEZ azia 23r***PREGNANCY heartburn*

acet.ac anac apis calc canth Caps caust con dios  
Lac.ac lyc Merc Nat.m Nux.m nux.v ox.ac phos Puls  
rob sep Tab verat zinc

**GRAVIDEZ cefaléia 22r***PREGNANCY headache*

acon Bell bry calc caps caust Cham cocc coff ferr Gels  
glon hyos lac.d mag.c nux.m plat Puls rhus.t Sep sulph  
Verat

**GRAVIDEZ concepção fácil - fertilidade***PREGNANCY conception easy*

Bor canth merc nat.c nat.m

**GRAVIDEZ constipação 25r***PREGNANCY constipation*

Agar Alum Ambr Ant.c Apis Bry Coll coloc Con Dol  
graph ham hydr Lach Lyc nat.m Nat.s Nux.v Op Plat  
Plb Podo Puls Sep Sulph

**GRAVIDEZ convulsões (eclampsia) 49r***PREGNANCY convulsions (eclampsia)*

Acon aeth aml.ns arn Bell canth cast cedr Cham Chlol  
Cic cimic Cina coff croc Cupr Cupr.ar Gels glon hell  
Hydr.ac Hyos ign Ip kali.br lyc lyss mag.c mag.m  
merc.c merc.d mill mosch nux.m Oena Op pilo pitu  
plat Rhus.t sec sol.n spirae stram stry tarent thyr  
Verat.v Zinc

**GRAVIDEZ coréia***PREGNANCY chorea*

bell Caust Chlol Cupr gels

**GRAVIDEZ desmaio 10r***PREGNANCY fainting*

Ars Bell Kali.c Lach Nux.m Nux.v Puls sec Sep verat

**GRAVIDEZ desmaio por movimento feto (2,6)***PREGNANCY fainting from slightest motion of fetus (2,6)*

Lach

**GRAVIDEZ diarréia 66r***PREGNANCY diarrhea*

agar alum am.m ang Ant.c ant.t apis arn ars asaf aur  
bell bor bry calc canth caps carb.v caust cham Chel  
Chin cocc coloc con croc dig dros dulc ferr graph hell  
hep hyos ign iod ip kali.c lach laur led Lyc mag.c merc  
mez mur.ac nat.m Nux.m nux.v op petr ph.ac Phos  
podo psor Puls rheum rhus.t sabin sec Sep stram sul.ac  
Sulph thuj verat

**GRAVIDEZ dispnéia***PREGNANCY dyspnea*

apoc laur lyc nux.v puls Viol.o

**GRAVIDEZ distúrbios mentais na 9r***PREGNANCY mental troubles in*

Acon Bell cupr lach merc Plat Puls Stram verat

**GRAVIDEZ dor na mama***PREGNANCY pain in mammae*

Sep

**GRAVIDEZ dor no abdome 30r***PREGNANCY pain in abdomen*

Am.m arn Ars Bell Bell.p bry Cham Cimic Cinnb  
Coloc Con dios Gels hyos Ign Ip Kali.c lach lyss murx  
nat.m Nux.v Phyt plb podo PULS sec sep Verat vib

**GRAVIDEZ edema = hidropsia 15r***PREGNANCY dropsy*

Apis Apoc Ars aur.m colch Dig dulc hell Helon Jab  
lyc merc merc.c sanic uran.n

**GRAVIDEZ epistaxe***PREGNANCY epistaxi*

cocc Sep thlas

**GRAVIDEZ fraqueza (weakness)***PREGNANCY weakness*

Alet alum alumn calc.p Helon murx Sulph Verat

**GRAVIDEZ hemorragia durante (blood discharge) (3) 29r***PREGNANCY blood discharge during pregnancy (3)*



Apis asar bell buni.o Cann.i caul cham chin cimic  
Cinnm cocc Croc Erig ham ign ip kali.c kreos lyc  
Nit.ac Nux.m Phos plat Puls rhus.t Sabin Sec Sep Tril

**GRAVIDEZ\_hemorroidas 28r**

*PREGNANCY\_hemorrhoids*

Aesc Am.m ant.c apis ars bell calc Caps carb.v cham  
Coll coloc graph Ham ign Lach Lyc mur.ac Nat.m  
nit.ac Nux.v petr phys podo puls sabin sep Sulph

**GRAVIDEZ\_incontinência urinária 25r**

*PREGNANCY\_urination involuntary*

arn Ars bell calc canth carb.v caust cina clem dulc  
graph kreos lyc merc Nat.m petr podo Puls rhus.t ruta  
Sep sil spig sulph Syph

**GRAVIDEZ\_indigestão 25r**

*PREGNANCY\_indigestion*

acon ant.c ars benz.ac cadm.s carb.v chin Con dios  
ferr Ip kreos lach lyc mag.m Nat.m nux.m Nux.v Petr  
phos Puls sabad Sep sin.n thea

**GRAVIDEZ\_inflamação rim**

*PREGNANCY\_inflammation kidney*

apis apoc Cupr.ar Helon irid kalm Merc.c sabin

**GRAVIDEZ\_insanidade**

*PREGNANCY\_insanity*

Bell cimic hyos Stram

**GRAVIDEZ\_insônia 27r**

*PREGNANCY\_sleeplessness*

Acon am.val ambr Bell cact cham chin Cimic Coff  
cypr ferr gels hyos ign Kali.br lyc mag.p mosch nux.m  
nux.v Op Puls rhus.t staph stram sulph tarent

**GRAVIDEZ\_leucorréia 13r**

*PREGNANCY\_leucorrhea*

Alum bor cimic Cocc con kali.c Kreos Murx petr Plb  
Puls sabin Sep

**GRAVIDEZ\_metrorragia 29r**

*PREGNANCY\_metrorrhage*

Apis asar bell buni.o Cann.i caul Cham chin cimic  
Cinnm Cocc Croc Erig ham ign Ip kali.c Kreos lyc  
Nit.ac nux.m Phos Plat Puls Rhus.t Sabin Sec Sep Tril

**GRAVIDEZ\_náusea 105r**

*PREGNANCY\_nausea*

Acet.ac acon ail Alet aloe alumn Ant.c Ant.t apis Ars  
Asar bar.c bism bov Bry cadm.s carb.ac Carb.an  
carb.v carc cast cer.ox chel chion chl f cimic cocc cod  
Colch coll Con conv cuc.p Cupr.ar cycl dig fago ferr  
ferr.ar ferr.p Goss Hell hep hydrog ign Ip Iris Jatr  
kali.ar kali.br Kali.c kali.m kali.p kali.sal Kreos  
Lac.ac Lac.c Lac.d lac.v lac.v.c Lach laur Lil.t lob Lyc  
Mag.c Mag.m Med merc Merc.i.f Nat.m Nat.p Nux.m  
Nux.v onos Ox.ac parathyr Petr ph.ac Phos pilo plat  
plb podo Psor Puls sabin sang sanic Sep Sil spig staph  
stry Sul.ac sulph Sym.r Tab tarent ther thyr verat  
verat.v vib.p xan

**GRAVIDEZ\_palpitação**

*PREGNANCY\_palpitation*

Arg.m Con Laur Lil.t Nat.m Sep sulph

**GRAVIDEZ\_prurido genital 9r**

*PREGNANCY\_itching genital*

ambr Calad calc chlol Fl.ac Helon Merc Sep urt.u

**GRAVIDEZ\_retenção urina 24r**

*PREGNANCY\_retention of urine*

acon apis arn bell camph cann.s canth caps caust cocc  
con equis graph hep laur lyc merc.c nux.v plb puls  
rhus.t ruta stram sulph

**GRAVIDEZ\_salivação 23r**

*PREGNANCY\_salivation*

acet.ac ant.t ars Coff Goss Helon ign iod ip iris jab  
Kali.i Kreos Lac.ac lob merc merc.sul Nat.m nit.ac  
petr pilo sep sulph

**GRAVIDEZ\_tosse durante a 25r**

*PREGNANCY\_cough during p.*

acon apoc bac bell bry calc Caust cham Con cor.r dros  
ferr.p glon hyos ip kali.bi kali.br nat.m Nux.m nux.v  
phos Puls sabin sep vib

**GRAVIDEZ\_urina albuminosa 47r**

*PREGNANCY\_urine albuminous*

Apis apoc Ars ars.i Aur.m benz.ac berb bry cact  
Calc.ar Canth Chin cinnb Colch crot.h dig dulc euon  
ferr Gels glon hell Helon ind Kali.ar kali.br Kali.c  
Kali.chl kalm Lach led Lyc Merc Merc.c Nat.m Ph.ac  
phos rhus.t sabin senec sep sulph Ter thlas thyr uran  
verat.v

**GRAVIDEZ\_varizes membros inferiores 22r**

*PREGNANCY\_varices lower limbs*

acon apis Arist.cl Arn Ars bell.p calc Carb.v Caust  
Ferr Fl.ac Graph Ham lach Lyc Lycps Mill Nux.v Puls  
sulph Vip Zinc

**GRAVIDEZ\_varizes perna**

*PREGNANCY\_variees leg*

Ferr Ham Lyc Lycps Mill Puls Vip Zinc

**GRAVIDEZ\_vertigem 13r**

*PREGNANCY\_vertigo*

Alet ars bell cocc Gels Ip lac.d Nat.m nux.v petr phos  
sep ther

**GRAVIDEZ\_vômitos 100r**

*PREGNANCY\_vomiting*

Acet.ac Acon aeth ail Alet Alst amyg anac Ant.c ant.t  
Apis Apom arn Ars Asar bism Bry Cadm.met Calc  
calc.p Canth Caps Carb.ac card.m cast cer.ox Chel cic  
cinnm cocc cod Colch Con cuc.p cupr.ar cycl Dig dios  
Ferr ferr.ar Ferr.p gins Goss graph ign Ip Iris Jatr  
Kali.bi Kali.br Kali.c kali.fcy kali.p Kreos Lac.ac  
lac.c lac.d lacer Lach Lil.t lob Lyc mag.c Mag.m Med  
merc.i.f nat.bic nat.hchls Nat.m nat.p Nat.s Nux.m  
NUX.V Op Ox.ac Petr Ph.ac Phos pilo plat plb Podo  
Psor PULS Sep Sil staph stront.br stry Sul.ac Sulph  
sym.r Tab tarent Thyr tub Verat Verat.v zinc zinc.p

\*\*\* *Gripe*

**GRIPE (influenza) 85r**

*INFLUENZA*

Acon aesc Ant.ar Ant.i ant.t arn Ars ars.i Ars.s.r asc.c  
 Asc.t Bac bad Bapt Bell Beryl Brom Bry calc  
 calc.caus camph canch capp Carb.ac Carc card.m  
 Caust chel chin cemic cupr cupr.ar dros Dulc eucal  
 EUP.PER euph euphr Ferr.p GELS glon indol INFLU  
 iod ip Kali.bi Kali.c kali.i Kali.s lach lob lyc lycps  
 merc naja nat.n NAT.S Nux.v oci.s Oscilloc oxyg  
 ph.ac phos phyt podo psor Puls pyrog ran.g Rhus.t  
 rumx sabad sang sars seneg Sil spig spong squil Stann  
 stict sulph TUB tub.a verat

**GRIPE\_convalescença de - transtornos por**

*INFLUENZA\_convalescence post-influenzal - ailments from*

Abrot cadm.met okou scut sulfonam TUB Tub.a

**GRIPE\_debilidade 22r**

*INFLUENZA\_debility of*

Abrot Adon Ars Ars.i Aven Carb.ac Carc Chin chin.s  
 con cypr eup.per gels iber kali.p lac.c lath Ph.ac phos  
 Psor scut x.ray

*Guillain Barré*

**GUILLAIN Barré Syndrome (rm)**

*GUILLAIN Barré Syndrome (rm)*

carc con lath thuj

## H

**HÁLITO\_frio (breath) 24r***BREATH\_mouth\_cold*

acon ant.t ars Camph Carb.v carbn.o Cedr Chin chin.s  
 cist colch Cop cor.r cupr euph.l halo helo jatr merc  
 Phos rhus.t tab ter Verat

**HÁLITO\_ruim - repugnante [Ver]\*****ODOR\_ruim\_boca***BREATH\_mouth\_offensive [See]\* ODOR\_bad\_mouth***HEMATOCELE 12r***HEMATOCELE (genitalia)*

acon apis arn con erig Ham iod kali.i nux.v puls ruta  
 sulph

**HEMATOCELE\_aguda (rm)***HEMATOCELE\_acute (rm)*

acon Arn con erig Ham nux.v Puls Sulph

**HEMATOCELE\_crônica (rm)***HEMATOCELE\_chronic (rm)*

iod Kali.i sulph

**HEMIOPIA 67r***HEMIOPIA*

agar alet am.br Ars Aur aur.ar aur.m aur.s Bov cain  
 Calc Calc.s camph cann.s carbn.o caust chin chin.s  
 chion cic Cocc cur cycl dig euph ferr.p gels Glon hep  
 hydroph hyos iod iris kreos lach lact laur Lith.c lob  
 Lyc lyss morph mur.ac nat.ar nat.c Nat.m nux.m onos  
 op phos plat plb psor ran.b rhus.t Sep sil staph Stram  
 sulph syc Titan tub verat verat.v verb zinc

**HEMIOPIA\_com\_hemicrania***HEMIOPIA\_with\_hemicrania*

lyc

**HEMIOPIA\_direita (vision half right lost)***HEMIOPIA\_right\_half\_lost*

Calc Cocc cycl glon iod Lith.c Lyc

**HEMIOPIA\_esquerda (vision half left lost)***HEMIOPIA\_left\_half\_lost*

calc chin cic hydroph nat.c

**HEMIOPIA\_horizontal***HEMIOPIA\_horizontal*

Ars Aur Lith.c Lyc sep sulph Tub

**HEMIOPIA\_inferior (lower vision lost)***HEMIOPIA\_lower\_vision\_lost*

Aur cain sulph

**HEMIOPIA\_superior metade perdida (upper lost)***HEMIOPIA\_upper\_lost*

ars Aur aur.ar aur.s Camph Dig gels

**HEMIOPIA\_vertical 14r***HEMIOPIA\_vertical*

aur bov calc Caust cic gels glon Lith.c Lyc morph  
 Mur.ac Nat.m op plb

**HEMOGLOBINÚRIA (rm) 11r***HEMOGLOBINURY (rm)*

Ars.h carb.ac chin.ar chin.s ferr.p kali.bi Kali.chl nat.n  
 Phos pic.ac santa

*Hemorragia***HEMORRAGIA em geral + tendência a (hemorrhage) (GN) 464r***HEMORRHAGE in general + tendency to (GN)*

abel abies.n abrot Acal Acet.ac ACON Adren aesc  
 aeth aether Agar agn ail alco alet all.c all.s aln aloe  
 Alum alum.p alum.sil Alumn am.br Am.c am.caust  
 am.m Am.n Ambr ambro Aml.ns Ammc amor.r Anac  
 anag anan ang Ant.c ant.s.aur ant.t anth anthraci Apis  
 apoc Aran aran.ix arg.m arg.n arg.o ARN Ars ars.h  
 ars.i ars.s.f arum.m arum.t arund asaf Asar asc.t aspar  
 astac aster aur aur.ar aur.i aur.m aur.m.k aur.m.n aur.s  
 aza bac bad bapt Bar.c bar.i bar.m bar.s BELL bell.p  
 ben.n benz.ac berb Bism bor Both Bov brom Bry bufo  
 buni.o but.ac Cact cadm.br cadm.met cadm.s calad  
 CALC calc.a calc.ar calc.f calc.hp calc.i calc.lac  
 calc.p Calc.s calc.sil calc.st.s calen camph cann.i  
 cann.s CANTH Caps carb.ac Carb.an CARB.V  
 carbn.h carbn.o Carbn.s carc card.m carl Cary case  
 caul caust cean cedr Cench Cham chel chen.a CHIN  
 chin.ar chin.m chin.s chlol chlor chloram choc chr.ac  
 cic cimec cina cinnb Cinnm cist cit.l cit.v clem cob  
 cob.n coc.c coca cocain cocc coch Coff coff.t colch  
 Coll Coloc con conv cop cor.r Cori.r corn cortico crat  
 Croc Crot.c CROT.H crot.t cub Cupr cupr.s cur cycl  
 cyt.l daph der des.ac diet dig dios dor Dros Dulc echi  
 Elaps elat equis erech ergot Erig erod eug euph  
 euph.pi euphr eupi FERR ferr.a Ferr.ar Ferr.i Ferr.m  
 ferr.ma Ferr.p ferr.pic ferr.s fic fic.v fl.ac flav foll form  
 fuli gal.ac gamb gels Ger glon goss gran Graph grat  
 guaj guare HAM hecla hed Hell helon Hep hipp  
 hippos HIR hura hydr hydr.ac hydrin.m Hydrin.s  
 hydrog Hyos hyper ign ind indg Iod IP iris joan jug.c  
 jug.r juni juni.c just kali.ar kali.bi kali.br Kali.c  
 Kali.chl kali.fey kali.i kali.m Kali.n Kali.p kali.s  
 kali.sil kalm kola Kreos lac.ac lac.c lac.d LACH lachn  
 lam lap.a lat.m laur Led leon Lepro lept lil.t lob Lyc  
 Lycps lyss m.arct m.aust mag.c Mag.m mag.s manc  
 mand mang mangi mati med Meli meny meph MERC  
 merc.c merc.cy merl mez MILL mit morg mosch  
 mur.ac Murx myric naja nat.ar Nat.c nat.hchls Nat.m  
 Nat.n nat.p Nat.s nat.sil Nit.ac nux.m NUX.V oci.s  
 oena ol.an ol.j olnd op osm ox.ac paeon par paro.i  
 paull petr Ph.ac phel PHOS phyt pic.ac pilo pip.n pitu  
 plan Plat Plb podo prot prun psil Psor PULS pyrog  
 rad.br ran.b ran.s raph rat rheum rhod rhus.a rhus.g  
 rhus.r Rhus.t rhus.v rob rosm rumx ruta Sabad sabal  
 SABIN sal.ac samb Sang Sanguiso sanic sarr sars scir  
 scor scroph.n SEC Sed.ac sel semp Senec seneg SEP  
 Sil sin.n sol.m sol.t.ae solid sphing spig spong squil  
 Stann staph stict Stram stront stront.c stroph.h Sul.ac  
 sul.h sul.i sulfa SULPH syc sym.r symph syph tab  
 tarax Tarent tell tep Ter teucr thea thiop Thlas Thuj  
 thyr til Tril trom tub tub.r uran urt.u Ust uva vac valer  
 vanad vario verat verat.v vib vib.p Vinc viol.o Vip  
 vip.a visc wies x.ray xan yohim Zinc zinc.c zinc.p  
 zinc.val

**HEMORRAGIA\_agg.***HEMORRHAGE\_agg. (slight h.)*

bufo Carb.an Chin ham HYDR sec

### **HEMORRAGIA\_aguda**

*HEMORRHAGE\_acute*

Acon Bell croc ferr hyos Mill puls

### **HEMORRAGIA\_am. 20r**

*HEMORRHAGE\_am. (of affected part)*

aesc Ars bov brom Bufo calad card.m coloc ferr ferr.p Ham kali.n Lach mag.c Meli pyrog Sars Sel tarent thiop

### **HEMORRAGIA\_amígdalas**

*HEMORRHAGE\_tonsils (blood oozing)*

Crot.h Lach Phos sec ter

### **HEMORRAGIA\_ânus 179r**

*HEMORRHAGE\_anus*

abrot Acal Acet.ac Acon Aesc agar all.c Aloe alum alum.p alum.sil Alumn Am.c Am.m ambr anac Ant.c Apis arn Ars asar aur aur.ar aur.m aur.s bac bapt Bar.c bar.m bar.s Bell berb Bism Bor bufo Cact cadm.s calad Calc calc.f Calc.p Calc.s calc.sil camph Canth Caps carb.an Carb.v Carbn.s carc card.m carl Casc caust Cham chel Chin chin.ar chin.s chlor chr.ac Cob cocain Cocc coff colch Coll coloc con crat croc Crot.h cupr Cycl dios echi elaps elat Erig Eug eupi Ferr ferr.ar ferr.m ferr.p Fl.ac Graph grat Ham Hep hydr Hyos Ign iod Ip Kali.ar Kali.bi Kali.c Kali.chl kali.i kali.m kali.n kali.p Kali.s kali.sil kola kreos lac.d Lach lam led Lept lob Lyc lyss manc mand med meny Merc Merc.c mez Mill morg Mur.ac nat.c Nat.m Nat.s Nit.ac Nux.m Nux.v op paeon petr ph.ac Phos Phyt pitu plan plat Podo prot prun Psor Puls pyrog Rat rheum rhus.t rhus.v Ruta sabin sang sanic sars scroph.n sec sel Sep sil spig spong stram sul.ac Sulph syph tarax tarent ter thuj Tub ust valer verat vib visc wies zinc zinc.p

### **HEMORRAGIA\_ânus\_defecar\_após 37r**

*HEMORRHAGE\_anus\_stool\_after*

Agar Aloe Alum Am.c bar.c bor cact calad calc.f Calc.p Carb.v carbn.s chel cycl echi fl.ac grat Ign Kali.c kali.n lac.d Lach lob lyc merc Merc.c mez nat.m nit.ac Phos rhus.v sabin sanic sel sep spong sulph

### **HEMORRAGIA\_ânus\_defecar\_durante 56r**

*HEMORRHAGE\_anus\_stool\_during*

Alum alumn Am.c Am.m Ambr Anac arn Ars asar aur aur.m bufo Calc Calc.p calc.sil Carb.an Carb.v caust coff con ferr graph Ham Hep ign iod Ip Kali.c lyc Merc Merc.c mez mur.ac Nat.c Nat.m Nit.ac nux.v Petr Phos plan plat prun psor Puls rheum ruta sars sep sil sul.ac sulph tarax tarent Thuj Tub zinc

### **HEMORRAGIA\_ânus\_manhã**

*HEMORRHAGE\_anus\_morning*

Acal con mur.ac plan puls

### **HEMORRAGIA\_após agg. 21r**

*HEMORRHAGE\_after agg.*

abrot arn carb.an CHIN chin.ar Ferr ferr.pic ham helon hydr ip Nat.m Ph.ac phos senec sep squil staph stict stront.c sul.ac

### **HEMORRAGIA\_bexiga 28r**

*HEMORRHAGE\_bladder*

am.c arg.n Arn ars bell cact Calc Canth carb.v Chim coc.c crot.h Erig Ferr.p Ham Ip lyc MILL Nit.ac Phos sabin sars Sec senec ter Thlas thuj tril

### **HEMORRAGIA\_boca 132r**

*HEMORRHAGE\_mouth*

acet.ac ACON agar ail alum alum.p am.c ambr anac ant.c ant.t anthraci apis arg.m arg.n ARN Ars ars.i ars.s.f Arum.t asc.t aur bapt bar.c bar.i bar.m Bell benz.ac berb bor bov bry bufo calc calc.i calc.s calc.sil canth caps Carb.v Carbn.s caust cedr Chel CHIN chin.ar cina Cor.r crot.c Crot.h crot.t cupr cur dros echi erig euphr FERR ferr.ar ferr.p graph ham hed Hep hydrog Hyos iod Ip kali.ar kali.bi kali.c kali.chl kali.i kali.m Kreos lac.ac lac.c Lach Led lyc mag.c mag.m manc mand med Merc Merc.c mez mill mur.ac myric nat.c nat.m Nit.ac nux.m Nux.v ox.ac petr ph.ac PHOS phyt plb podo psil psor ran.s rat Rhus.t rob ruta sang sars Sec semp sep sil spig staph stram Sul.ac sul.i sulph tab tarax ter thuj tril tub tub.r vario zinc zinc.p

### **HEMORRAGIA\_cerebral 60r**

*HEMORRHAGE\_cerebral*

Acon agar alco aloe anthraci apis ARN Aur Bar.c Bell BOTH bufo cadm.br cadm.s Calc calc.f Camph carb.ac carb.v chen.a Chin Cocc Coff Colch con Crot.h Cupr cur Ferr ferr.p form Gels glon hell helon hydr.ac Hyos Ip Lach laur Lyc merc morg Nat.m nit.ac Nux.m Op Phos plb Puls rob sec sep sil stram syph tab verat.v vip zinc.p

### **HEMORRAGIA\_cerebral\_hematoma (3)**

*HEMORRHAGE\_cerebral\_hematoma (cephalhematoma) (3)*

Calc.f Merc Sil

### **HEMORRAGIA\_constituição 13r**

*HEMORRHAGE\_constitutions*

am.c aran chin chlol Crot.h Ferr Ferr.p Ham Lach mill ph.ac Phos ter

### **HEMORRAGIA\_estômago (hematêmese) 110r**

*HEMORRHAGE\_stomach*

Acet.ac Acon aeth agar aloe alum alumn Am.c anan ant.c ant.t arg.n Arn Ars ars.h ars.i aur.m bar.m bell Both brom Bry bufo Cact Calc calc.s camph cann.s Canth carb.ac Carb.v carbn.s card.m Caust cham Chin Chin.ar Cic colch coloc con Crot.h Cupr Cycl dig dros Erig Ferr Ferr.ar ferr.i Ferr.p fic guaj Ham hep Hyos ign iod Ip kali.bi kali.chl kali.i kali.n kali.p Kreos Lach led lob lyc merc Merc.c mez Mill Nat.ar nat.m nat.s Nit.ac Nux.v olnd op ox.ac Petr Phos Phyt Plb Podo Puls pyrog rat rhus.t ruta Sabin samb Sang Sec Sep Sil Stann stram sul.ac Sulph tab Ter tril uran ust Verat Verat.v vip Zinc

### **HEMORRAGIA\_garganta 31r**

*HEMORRHAGE\_throat (blood oozing)*

Acon am.c Arn ars bapt Bell calc.sil Canth Carb.v Chin Crot.h cur dros Ferr Ferr.p Ham Ip kali.bi kreos lac.c Lach merc.c merc.cy Mill Phos Sang Sec sep sul.ac ter zinc

**HEMORRAGIA\_gengivas 139r***HEMORRHAGE\_gums*

Agar ail alum alum.p alum.sil alumn Am.c ambr anac  
Ant.c ant.t apis aran.ix arg.m Arg.n arn Ars ars.i ars.s.f  
arum.m arum.t arund asc.t aur aur.ar aur.i aur.s Bapt  
Bar.c bar.i bar.m bar.s Bell benz.ac berb bor Bov bufo  
but.ac CALC calc.i calc.s calc.sil calen Carb.an  
CARB.V carbn.s Caust cedr Chel chin chin.s Cist  
colch con crot.c Crot.h crot.t echi erig euphr ferr  
ferr.ar ferr.i ferr.ma ferr.p fic gran Graph Ham Hep  
hippoz Hir hydrog hyos Iod kali.ar kali.bi kali.c  
Kali.chl kali.i kali.m kali.n Kali.p kali.s kali.sil Kreos  
lac.c Lach lyc mag.c Mag.m mand MERC Merc.c mez  
mill mur.ac Myric nat.ar nat.c Nat.m nat.p Nit.ac  
Nux.m Nux.v ox.ac petr Ph.ac Phos plan plb Psor  
ran.s rat rhus.t rob ruta Sang scroph.n Sec SEP Sil  
sin.n sphing STAPH Sul.ac sul.i SULPH tab tarax tell  
Ter thuj tril tub tub.r Zinc zinc.p

**HEMORRAGIA\_gengivas\_extração de dente, profusa após 12r***HEMORRHAGE\_gums\_extraction of teeth, copious after*

alumn Arn ars bov calen chin Ham Kreos Lach mill  
Phos tril

**HEMORRAGIA\_gengivas\_facilmente 59r***HEMORRHAGE\_gums\_easily*

alum Am.c ambr Anac Ant.c apis arg.m Arg.n arn ars  
ars.i arum.m asc.t aur aur.ar bapt benz.ac berb bor Bov  
calc calc.i Carb.an Carb.v Cist con Crot.h echi fic gran  
Ham Hep hydrog Iod Kali.chl kali.m Kali.p Kreos  
Lach lyc Mag.m Merc Merc.c nat.c Nat.m nit.ac Ph.ac  
Phos plan plb rob ruta Sep sil staph Sul.ac sulph tell  
Zinc

**HEMORRAGIA\_hemofilia - sangue não coagula 76r***HEMORRHAGE\_non-coagulable = hemophilia*

Adren ail alumn am.c anthraci Apis aran Arn Ars ars.h  
bell Both bov Cact calc calc.lac calc.p carb.an Carb.v  
chin chlol chloram cortico croc Crot.c Crot.h dig dor  
Elaps ergot Erig Ferr ferr.m Ferr.p fic gal.ac Ham Hir  
Ip kali.c Kali.p kreos Lach Lat.m led meli merc  
merc.cy mill mur.ac nat.m nat.n Nat.s Nat.sil Nit.ac  
op ph.ac Phos puls rad.br Sabin Sec sil stront.c Sul.ac  
sulph ter thlas til Tril Ust verat vip visc x.ray xanth

**HEMORRAGIA\_interna (from inner parts) (3) 105r***HEMORRHAGE\_internally (from inner parts) (3)*

abrot Acon agar alum alumn Am.c am.m Ambr anac  
Ant.c ant.t arg.m Arn Ars Asar bar.c BELL bism Bor  
bov Bry CALC cann.s CANTH Caps Carb.an Carb.v  
caust Cham CHIN cic cina clem cocc coff colch coloc  
Con Croc Cupr dig Dros dule euph euphr FERR ferr.p  
graph ham Hep Hyos hyper ign iod IP kali.c Kali.n  
kreos lach laur Led Lyc mag.c Mag.m MERC mez  
mill mosch mur.ac Nat.c Nat.m NIT.AC nux.m  
NUX.V op par petr Ph.ac PHOS plat plb PULS rhod  
Rhus.t Ruta Sabad SABIN sars Sec sel SEP Sil squil

Stann staph Stram Sul.ac sul.i SULPH Tarax Thlas  
Thuj valer verat zinc

**HEMORRAGIA\_intestinos (bowels, intestines) 63r***HEMORRHAGE\_bowels, intestines from*

acet.ac Acon agar alum am.c ambr anac ant.c anthraci  
apis arg.n ars bac bapt bar.m cact canth chel CHIN  
chlor cinm cit.l COLCH coll crot.h erig eucal ferr.p  
Ham hydr Ip kali.bi kali.i Kali.p kreos LACH lycps  
Merc MERC.C mill mur.ac nat.m nit.ac nux.m Nux.v  
ph.ac PHOS plb Psor puls Pyrog rhus.t sars sec senec  
sil sul.ac sulph TER tril tub Urt.u verat

**HEMORRAGIA\_lábios 28r***HEMORRHAGE\_lips*

aloe am.c Ars Arum.t Brom Bry calc carb.an Cham  
chlor cist cob hyos Ign kali.c kreos Lach merc nat.m  
nit.ac ph.ac phos pip.n plat rhus.t scor sep stram

**HEMORRAGIA\_língua 37r***HEMORRHAGE\_tongue*

anan arg.m ars Arum.t bapt Bor bry cadm.s calc caps  
cham chlol clem cur guare hyos kali.bi kali.chl kali.p  
lac.ac Lach Lyc med Merc nat.m nat.p nit.ac nux.v  
phos Podo rhus.t sars sec semp sep spig ter

**HEMORRAGIA\_língua\_ponta***HEMORRHAGE\_tongue\_tip*

lach phos

**HEMORRAGIA\_mamilos 11r***HEMORRHAGE\_nipples*

bufo Ham Lyc med Merc merc.c phyt sel Sep sil Sulph

**HEMORRAGIA\_mucosas (rz) 26r***HEMORRHAGE\_mucous membranes (rz)*

ail aloe alum am.c arg.n arn ars ars.i ars.s.f brom bry  
calc.sil carb.v ferr.p ham kreos merc mur.ac nit.ac  
nux.v phos puls Senec sul.ac ter thuj

**HEMORRAGIA\_nariz [Ver]\* EPISTAXE***HEMORRHAGE\_nose [See]\* EPISTAXIS***HEMORRAGIA\_olhos 38r***HEMORRHAGE\_eyes*

acon ail aloe alumn am.c am.caust apis Arn bell  
BOTH Calc calen camph Carb.v Cham coff cor.r  
CROT.H dig elaps euphr ham kali.bi Kali.chl kali.i  
kreos LACH led merc nit.ac Nux.v PHOS plb raph  
ruta seneg Sul.ac Sulph

**HEMORRAGIA\_orifícios do corpo (rz) 16r***HEMORRHAGE\_orifices of the body (rz)*

anthraci aran ars.i Both carc Chin croc CROT.H elaps  
ham Ip Lach merc.cy Phos Sul.ac zinc

**HEMORRAGIA\_pálpebra 9r***HEMORRHAGE\_lids*

arn bell graph Hep led Nat.m Nux.v puls Sulph

**HEMORRAGIA\_passiva 17r***HEMORRHAGE\_oozing*

Ars.h bov bufo caps carb.v Carbn.s Chin crot.h ferr.p  
ham kreos mill ph.ac Sec Tarent ter Ust

**HEMORRAGIA\_peito 144r***HEMORRHAGE\_chest*

Acal Acet.ac Acon All.s aloe Alum alum.sil am.c  
Anan Ant.t Apoc Aran arg.n Arn Ars ars.s.f arum.m  
aspar Bell brom Bry bufo Cact Calc calc.hp Calc.p

calc.s calc.sil canth carb.an carb.v carbn.s Card.m  
 case caust cham Chel Chin chin.ar chin.s chlor cinnm  
 Coc.c Colch Coll con Cop cor.r crat Croc crot.h cupr  
 cupr.s Dig dros dulc elaps erech ergot Erig Ferr Ferr.ar  
 Ferr.i ferr.p fic fic.v gal.ac ger graph Ham hyos Iod Ip  
 jug.c Just kali.ar kali.bi Kali.c Kali.chl Kali.i kali.m  
 kali.n kali.p kali.s kali.sil Kreos Lach lam Led lyc  
 Lycps mag.c mag.m mang mangi mati med meli merc  
 Merc.c mez Mill Nat.ar nat.n Nit.ac Nux.m Nux.v ol.j  
 op Ph.ac Phos phyt Plb psor Puls rhus.a Rhus.t Sabin  
 Sang sarr Sec sel Senec sep sil solid Stann staph Stram  
 stront.c stroph.h Sul.ac sulph tab Ter tril tub Urt.u ust  
 vanad verat verat.v Vinc zinc

**HEMORRHAGIA\_peito\_alcoólatras**

*HEMORRHAGE\_chest\_alcoholics, in*

ars hyos Led Nux.v op

**HEMORRHAGIA\_peito\_coqueluche**

*HEMORRHAGE\_chest\_whooping\_cough*

con cor.r

**HEMORRHAGIA\_peito\_esforço, após 10r**

*HEMORRHAGE\_chest\_exertion, after*

acon Arn coc.c ferr ip Mill puls Rhus.t Urt.u verat

**HEMORRHAGIA\_peito\_hemorroidas suprimidas,  
 após 9r**

*HEMORRHAGE\_chest\_suppression\_of\_hemorrhoidal\_flow, after*

acon Carb.v Led Lyc mez mill Nux.v phos Sulph

**HEMORRHAGIA\_peito\_menstruação suprimida,  
 após 17r**

*HEMORRHAGE\_chest\_suppression\_of\_menses, after*

Acon ars Bell Bry con Dig ferr graph ham mill Phos

Puls Sang Senec sep sulph ust

**HEMORRHAGIA\_peito\_parto, durante**

*HEMORRHAGE\_chest\_delivery, during*

Acon Arn Chin hyos ip Puls sulph tril

**HEMORRHAGIA\_por\_traumatismo (rz)**

*HEMORRHAGE\_from\_trauma (rz)*

aran Arn bov euph.pi ham Mill tril

**HEMORRHAGIA retina 20r**

*HEMORRHAGE\_retina*

acon Arn Bell BOTH carbn.o carbn.s croc CROT.H  
 glon Ham Lach Led Merc.c nux.v Phos Prun sal.ac

sul.ac Sulph Symph

**HEMORRHAGIA\_sangue\_acre 16r**

*HEMORRHAGE\_blood\_acrid*

am.c ars bar.c bov canth carb.v graph hep Kali.c

Kali.n rhus.t sars Sil sul.ac sulph zinc

**HEMORRHAGIA\_sangue\_aquoso 32r**

*HEMORRHAGE\_blood\_watery*

alum am.c ant.t arn bell Berb bor bov carb.v caust  
 crot.h dulc Ferr Graph Hir kali.c kreos lach lat.m laur  
 mang nat.m nat.s nit.ac phos prun Puls rhus.t sabin sec  
 stram sulph

**HEMORRHAGIA\_sangue claro - pálido 20r**

*HEMORRHAGE\_blood\_pale*

apis Arn Bell carb.ac carb.an carb.v Dulc ferr graph  
 Hyos Ip kreos Led Phos Rhus.t sabad Sabin Sec sulph  
 tarent

**HEMORRHAGIA\_sangue\_coagulado 57r**

*HEMORRHAGE\_blood\_clots*

alum am.m anthraci arn ars Bell bry Calc canth  
 carb.an caust Cham Chin Con Croc crot.h Elaps erig  
 Ferr ferr.p ham Hyos Ign Ip Kali.m kali.n Kali.p lach  
 mag.m mangi Merc merc.cy mur.ac Nat.m nat.s nit.ac  
 nux.v ph.ac phos Plat Puls rat Rhus.t rhus.v Sabin  
 sang sec sep Stram stront.c sul.ac sulph ter Thlas tril  
 Ust zinc

**HEMORRHAGIA\_sangue\_coagulado\_peito 35r**

*HEMORRHAGE\_blood\_coagulated\_chest*

acal acon Arn Bell brom bry canth carb.an caust Cham  
 Chin coc.c coll con Croc dros erig Ferr ham Hyos Ip  
 kali.n kreos mag.m Merc Nit.ac nux.v ph.ac Puls  
 Rhus.t Sabin sec sep stram stront.c

**HEMORRHAGIA\_sangue\_decomposto**

*HEMORRHAGE\_blood\_decomposed*

acet.ac am.c anthraci cic Crot.h Lach ter Vip

**HEMORRHAGIA\_sangue\_escuro 57r**

*HEMORRHAGE\_blood\_dark*

acon agar Am.c Ant.c anthraci arn Asar bell Bism both  
 bov bry canth Carb.v carbn.h carbn.o card.m caust  
 Cham Chin cocc con Crot.h cupr cycl dig dros elaps  
 Ferr graph Ham helon kali.m kali.n Kreos Lach led  
 lyc mag.c merc naja nit.ac Nux.m Nux.v Ph.ac phos  
 plat Puls Sec sel Sep Stram sul.ac sulph Thlas ust  
 verat

**HEMORRHAGIA\_sangue\_preto 33r**

*HEMORRHAGE\_blood\_black*

am.c arn ars asar bap ben.n Both canth carb.v Chin  
 Croc crot.h ELAPS Ferr fl.ac ham kali.n kreos lach  
 led Mag.c mag.m mag.s nat.c Nat.m nat.s nit.ac ol.an  
 op Puls sec stram sulph

**HEMORRHAGIA\_sangue\_pegajoso 15r**

*HEMORRHAGE\_blood\_ropy, tenacious*

anthraci apis Cori.r Croc Cupr kali.chl Kali.m kreos  
 lach mag.c Merc naja sec ust verat

**HEMORRHAGIA\_sangue\_quente**

*HEMORRHAGE\_blood\_hot*

acon anac Bell dulc sabin

**HEMORRHAGIA\_sangue\_vivo 57r**

*HEMORRHAGE\_blood\_bright*

abrot Acon am.c ant.t Arn Ars bar.c Bell bor bov bry  
 calc canth carb.an carb.v chin cinnm Crot.h dig dros  
 Dulc erech Erig Ferr Ferr.p Graph Ham Hyos Ip kali.n  
 Kali.p kreos laur led m.aust mag.m meli Mill nat.c  
 Nat.m nit.ac nux.m Phos plb Puls Rhus.t sabad Sabin  
 Sec Sep sil stram stront.c Sulph Tril ust zinc

**HEMORRHAGIA\_uretra 66r**

*HEMORRHAGE\_urethra*

aloe alunm am.c ambr ant.c ant.t Arg.n arn Ars  
 arum.m bell bry Cact Calc Camph Cann.s Canth Caps  
 carbn.s Caust Chel Chin Chin.s Con Crot.h cur dulc  
 erig Euph Ferr.m ferr.p graph Ham hell Hep Ip kali.ar  
 kali.c Kali.i kali.p kali.s Lyc Merc Merc.c mez Mill  
 mur.ac murx nat.m Nit.ac Nux.v Phos plb psor Puls  
 sars Sec senec seneg sep squil Sulph ter thuj zinc  
 zinc.p

**HEMORRAGIA útero [Ver]\* METRORRAGIA***HEMORRHAGE\_uterus [See]\* METRORRHAGE***Hemorroidas****HEMORRÓIDAS (hemorrhoids) 228r***HEMORRHOIDS*

Abrot acet.ac acon AESC aesc.g aeth Agar agn ail  
 All.c all.s ALOE Alum alum.p alum.sil alumn am.br  
 Am.c Am.m Ambr Anac anan ang Ant.c ant.t Apis  
 apoc arg.n arn Ars Ars.i ars.s.f arum.t arund asc.t aster  
 aur aur.ar aur.i aur.m aur.m.n aur.s Bac bad bap Bar.c  
 bar.i bar.m bar.s BELL berb bor bov Brom bry Bufo  
 cact Calc calc.caus Calc.f Calc.i Calc.p Calc.s calc.sil  
 calli cann.s canth Caps carb.ac Carb.an Carb.v carbn.s  
 carc Card.m carl casc Caust cench cham Chel chim  
 Chin chin.ar chr.ac cic cimic Cimx cina cinnb clem  
 Coca coec coff colch Coll Coloc Con cop croc Crot.h  
 cub cupr cupr.a cupr.ar cycl dig Dios dulc Elaps Erig  
 Eug euph euphr Ferr Ferr.ar ferr.i ferr.m Ferr.p Fl.ac  
 Gal.ac gels glon gran GRAPH grat HAM Hell Hep  
 Hydr Hyos hyper Ign Iod Ip Kali.a kali.ar Kali.bi  
 KALI.C kali.m kali.n kali.p kali.s kali.sil kreos LACH  
 lact lam led Lept lil.t lob LYC lycps lyss mag.c Mag.m  
 mag.p manc med meny Merc Merc.i.r mez mill mosch  
 MUR.AC nat.c Nat.m Nat.s Nit.ac nux.m NUX.V op  
 PAEON paraf Petr petros Ph.ac Phos phys Phyt pitu  
 plan plat plb Podo polyg.h Psor PULS ran.b RAT  
 Rhus.t rob rumx Ruta Sabin Sang sars scor Scroph.n  
 sec Sep Sil spig stann Staph still Stram stront.c Sul.ac  
 sul.i SULPH sumb syph Ter ther Thuj Tub valer verat  
 verat.v verb wies wye yohim zinc zinc.p Zing

**HEMORRÓIDAS alterna reumatismo***HEMORRHOIDS\_alternating\_rheumatism*

abrot calli sabin

**HEMORRÓIDAS azuladas 17r***HEMORRHOIDS\_bluish*

Aesc aeth Aloe ars caps Carb.v carbn.s dios Fl.ac Ham  
 Lach Lyc manc MUR.AC phys Sulph verat.v

**HEMORRÓIDAS bexiga 18r***HEMORRHOIDS\_bladder*

acon ant.c ars bor calc Canth carb.v euph ferr Ham lyc  
 merc nit.ac Nux.v Puls staph sulph thuj

**HEMORRÓIDAS bexiga sangrando 10r***HEMORRHOIDS\_bladder\_bleeding*

ars Calc carb.v ferr Ham lyc merc Nit.ac nux.v thuj

**HEMORRÓIDAS caminhar agg 29r***HEMORRHOIDS\_walking\_agg.*

Aesc agn alum alum.p Am.c ars ars.s.f Brom calc  
 calc.sil Carb.an Caust cycl kali.ar kali.c kali.m Mur.ac  
 nit.ac phos phys rumx scor sep sil Sulph sumb ther  
 thuj zinc

**HEMORRÓIDAS caminhar am.***HEMORRHOIDS\_walking\_am.*

Ign

**HEMORRÓIDAS cegas 25r***HEMORRHOIDS\_blind*

Aesc anac ant.c Arg.n arn ars asc.t brom calc.f Calc.p  
 Caps Cham Coll coloc dulc ferr grat Ign nit.ac NUX.V  
 podo Puls Rhus.t Sulph Verat

**HEMORROIDAS com dor abdome***HEMORRHOIDS\_with\_abdominal\_pain*

carb.v coloc lach Puls SULPH

**HEMORROIDAS com dor costas***HEMORRHOIDS\_with\_backache*

ham kali.c

**HEMORROIDAS com sintomas da bexiga***HEMORRHOIDS\_with\_bladder\_symptoms*

canth dig erig Nux.v

**HEMORRÓIDAS congestionadas 39r***HEMORRHOIDS\_congested*

Acon Aesc agar Aloe alum ant.c apoc arg.n ars Bell  
 Carb.v Carbn.s Caust Cham cop erig ferr.p graph ham  
 Hep Kali.c kali.m kali.n kali.p Merc Mur.ac Nux.v  
 Paeon pitu podo Puls Rhus.t scor sil Sulph verat.v  
 verb zinc zing

**HEMORRÓIDAS constituição 13r***HEMORRHOIDS\_constitutions*

Aesc Calc Caps Caust crot.h Graph Ham Mur.ac  
 Nit.ac Nux.v plat rat Sulph

**HEMORRÓIDAS constituição com constipação***HEMORRHOIDS\_constitution\_with\_constipation*

Aesc Hydr Nat.m Nit.ac Nux.v Sulph

**HEMORRÓIDAS crianças***HEMORRHOIDS\_children*

abrot all.c aloe bor coll merc MUR.AC sulph

**HEMORRÓIDAS crônicas 24r***HEMORRHOIDS\_chronic*

Aesc Aloe am.c Calc Carb.v Carbn.s carc Caust Coll  
 dios Graph Lach Lyc Merc.i.r Nit.ac NUX.V petr  
 Phos phyt pitu Podo still SULPH Tub

**HEMORRÓIDAS dolorosas 36r***HEMORRHOIDS\_painful*

alum am.c anac ARS Bar.c Calc Carb.v Caust cham  
 chin coloc dios GRAPH ign iod Kali.c Kali.n lyc  
 mag.c mag.m mur.ac Nat.m Nit.ac nux.v paeon phos  
 Puls Rat Ruta sabin sep sil staph stront.c thuj zinc

**HEMORRÓIDAS estranguladas 18r***HEMORRHOIDS\_strangulated*

acon Aesc Aloe Ars Bell Canth Caps Colch Coloc Ign  
 Lach Merc mez Nux.v Paeon Rat Sil Sulph

**HEMORRÓIDAS externas 91r***HEMORRHOIDS\_external*

abrot Aesc all.c Aloe alum alum.sil Am.c anac Ang  
 ant.c apis apoc arn ars ars.i ars.s.f Aur aur.ar aur.i aur.s  
 Bar.c bar.i bar.s berb Brom bry cact Calc Calc.p calc.s  
 caps carb.ac carb.an carb.v Carbn.s Caust Coll coloc  
 dios Ferr Ferr.ar ferr.i ferr.p fl.ac Gran Graph grat  
 Ham Hep hyper ign Iod kali.ar kali.c kali.m kali.n  
 kali.p kali.s kali.sil kreos Lach lam Lyc med Merc  
 Mur.ac nat.m Nit.ac nux.v op Paeon ph.ac Phos phys  
 Plat Podo Puls Rat Rhus.t rumx scroph.n Sep Sil  
 sul.ac Sulph Ter thuj Tub verat zinc zinc.p

**HEMORRÓIDAS\_grandes 47r***HEMORRHOIDS\_large*

Aesc agar Aloe alum ang arn ars ars.s.f bar.c bry Cact  
Calc caps Carb.an Carb.v Carbn.s Caust clem Coloc  
cycl Dios euphr Ferr ferr.ar gal.ac Graph Ham kali.ar  
Kali.c kali.m kali.n kali.s Lach lyc manc Merc Mur.ac  
nat.m Nit.ac Nux.v Podo Puls sep sul.ac Sulph thuj  
Tub

**HEMORRÓIDAS\_inchadas 15r***HEMORRHOIDS\_swelled*

Aloe alum ang bar.c Calc Carb.an CARB.V caust  
coloc ferr Graph kali.n Mur.ac nit.ac NUX.V

**HEMORRÓIDAS\_inflamadas 31r***HEMORRHOIDS\_inflamed*

Acon agar Aloe alum ant.c apoc arg.n Ars Bell carb.v  
Carbn.s Caust Cham graph ham Hep Kali.c kali.m  
kali.n kali.p Merc Mur.ac NUX.V Paeon podo Puls  
Rhus.t Sil Sulph verat.v zing

**HEMORRÓIDAS\_internas 46r***HEMORRHOIDS\_internal*

acon Aesc aloe Alum ant.c arn Ars bor Brom Calc  
calc.f Caps carb.v caust Cham chin cemic Coloc ferr  
graph ham hep Ign kali.ar kali.c kali.p kali.s Lach lyc  
nat.m nit.ac Nux.v op Petr Ph.ac Phos Plan Podo Puls  
Rhus.t sep spig stront.c Sulph Ter verat

**HEMORRÓIDAS\_menstruação\_durante agg. 14r***HEMORRHOIDS\_menses\_during agg.*

Aloe Am.c calc Carb.v Carbn.s cocc Coll Graph Ign  
Lach lyss phos Puls Sulph

**HEMORRÓIDAS\_protrudem\_defecar, ao 40r***HEMORRHOIDS\_protrude\_stool, during*

aesc agar ALOE alum alum.p alumn Am.c ang ars  
Bar.c brom Calc Calc.p calc.sil Carb.v Caust Ferr fl.ac  
Graph hell ign Kali.bi Kali.c Lach lil.t Lyc Merc  
MUR.AC nat.c Nit.ac Nux.v ph.ac phos plat puls Rat  
Rhus.t Sep Sil SULPH

**HEMORRÓIDAS\_protrudem\_urinar, ao***HEMORRHOIDS\_protrude\_urination, during*

aloe Bar.c Bar.m canth Kali.c merc Mur.ac nit.ac

**HEMORROIDAS\_pruriginosas 22r***HEMORRHOIDS\_itching*

Acon Aloe ars caps carb.v cina euphr Fl.ac GRAPH  
ign iod Lyc Nux.v phos plb polyg.h puls rhus.t sep sil  
sul.ac SULPH

**HEMORROIDAS\_queimando 18r***HEMORRHOIDS\_burning*

Acon alum ang Ant.c ARS Calc Caps carb.an Carb.v  
caust euphr Graph Kali.c lach nit.ac Phos sul.ac  
SULPH

**HEMORRÓIDAS\_sangrando 41r***HEMORRHOIDS\_bleeding*

ACON Am.c Ant.c aur Bell bor Calc Canth Caps  
Carb.v cham Chin Cupr Ferr Ham hyos ign IP Kali.a  
kali.c lach led Lyc lycps manc Meny Merc mill mur.ac  
nat.m Nit.ac ph.ac PHOS Puls ran.b SABIN Sep sil  
Stram SULPH valer

**HEMORRÓIDAS\_supurando***HEMORRHOIDS\_suppurating*

anan Carb.v Hep Ign Merc Sil

**HEMORROIDAS\_toque agg. 27r***HEMORRHOIDS\_touch agg.*

abrot Bell berb calc calc.sil carb.an Carbn.s Caust  
graph Hep Kali.c lil.t lyc merc Mur.ac nit.ac nux.v  
paeon phos Rat sep sil stann sul.ac Sulph syph Thuj

**HEMORRÓIDAS\_ulcerando 21r***HEMORRHOIDS\_ulcerating*

aesc alumn carb.v Cham Hep Ign kali.c kali.sil Lach  
nit.ac nux.v Paeon ph.ac phos phyt PULS Sil staph  
Sulph syph zinc

**HEPATITE [Ver]\* INFLAMAÇÃO\_figado***HEPATITIS [See]\* INFLAMMATION\_liver**Hérnia***HÉRNIA (gh) (GN) 94r***HERNIA (gh) (GN)*

Acon Aesc Agar All.c Alum am.c Am.m amph anac  
ant.c Apis arg.m arn ars Asar Aur bar.c Bell Berb bor  
Bry Calc calc.ar camph cann.s Caps Carb.an Carb.v  
carbn.s carc cham chin cic cina Clem Cocc Coff Coloc  
cub Dig euph Graph guaj hell Hyper ign iod ip kali.c  
kali.n lach LYC Mag.c mag.p Merc mez mill Mur.ac  
nat.m Nit.ac NUX.M nux.v op ox.ac petr ph.ac phos  
plat plb prun psor puls rheum Rhus.t ruta sars sep Sil  
Spig spong stann staph stram stront.c SUL.AC Sulph  
Tab tarent Tell ter teucr thuj VERAT Zinc

**HÉRNIA\_disco (rm) 13r***HERNIA\_disk (herniated disk syndrome, slipped or ruptured) (rm)*

Aesc Agar arn Berb Bry Coloc Hyper kali.c mag.p  
ruta tarent Tell zinc

**HÉRNIA\_femoral***HERNIA\_femoral*

cub Lyc nux.v

**HÉRNIA\_inguinal 72r***HERNIA\_inguinal*

Acon aesc All.c Alum am.c Am.m anac ant.c Apis  
arg.m Asar AUR Bell berb Bry Calc calc.ar camph  
Caps Carb.an Carb.v Cham chin Clem Cocc coff  
coloc dig euph Graph guaj hell Ign ip kali.c kali.n  
Lach LYC Mag.c Merc mez Mur.ac nat.m Nit.ac  
NUX.V op petr ph.ac phos plat plb prun psor puls  
rheum Rhus.t sars Sep Sil Spig spong stann staph  
stram stront.c SUL.AC Sulph ter teucr thuj VERAT  
Zinc

**HÉRNIA\_inguinal\_crianças 18r***HERNIA\_inguinal\_children*

ant.c Aur bor Calc carc cham cina cocc Lyc Nit.ac  
Nux.v op sil stann sul.ac sulph thuj verat

**HÉRNIA\_inguinal\_dolorosa***HERNIA\_inguinal\_painful*

Alum amph aur cic cocc phos Sil

**HÉRNIA\_inguinal\_estrangulada 30r***HERNIA\_inguinal\_strangulated*

Acon All.c Alum ars Aur Bell Calc Caps Carb.v  
carbn.s Cham Cocc Coff Coloc Dig ip Lach Lyc mill  
Nit.ac Nux.v Op ox.ac Plb rhus.t Sil Sul.ac Sulph Tab  
Verat



**HÉRNIA inguinal inflamação***HERNIA\_inguinal\_inflammation*

acon bar.c iod nux.v op sulph

**HÉRNIA inguinal inflamacao com vômitos***HERNIA\_inguinal\_inflammation\_with\_vomiting*

acon ars bell lach Tab verat

**HÉRNIA inguinal sensível***HERNIA\_inguinal\_sensitive*

Bell Lach Nux.v Sil

**HÉRNIA umbilical***HERNIA\_umbilical*

amph Calc cocc Lach Nux.m Nux.v Op plb

**HIDROCEFALIA (hydrocephalus) 79r***HYDROCEPHALUS*

abrot acon agar am.c Apis Apoc arg.n Arn Ars ars.i art.v Aur aur.ar aur.s bac bar.c BELL Bry CALC calc.i Calc.p calc.sil camph canth carb.ac Caust chin Cina colch Con crot.h Cupr cupr.a cur cypr Dig Ferr ferr.i gels HELL Hyos ign indg Iod iodof Ip kali.br Kali.i kali.p lach Lyc mag.m Merc Nat.m nux.v oeno Op petr ph.ac Phos plat Podo Puls rhus.t samb Sil sol.n spig squil Stram Sulph thuj Tub verat viol.t vip Zinc zinc.br zinc.m

**HIDROCEFALIA com convulsões 9r***HYDROCEPHALUS\_with\_convulsions*

Arg.n Art.v Calc Kali.i Merc Nat.m Stram Sulph Zinc

**HIDROCEFALIA com face fria (rm)***HYDROCEPHALUS\_with\_coldness\_of\_face\_(rm)*

agar arg.n Camph hell Verat

**HIDROCELE (hydrocele) 81r***HYDROCELE*

abrot am.c ambr ammc ampe.qu ant.c Apis Arn ars ars.i aur aur.i aur.s bell berb bry calad Calc calc.f Calc.p calc.s calc.sil canth carb.v Carbn.s caust chel chin clem con cor.r crot.t cupr.ar Dig dios dulce euph fago Fl.ac Graph ham Hell Hep Iod kali.c Kali.chl Kali.i lyc Lyss med merc Merl mur.ac Nat.m nat.s nit.ac Nux.v petr ph.ac phos plb Psor Puls ran.b Rhod rhus.t samb sars Sel sep Sil Spong squil staph sul.ac sul.i Sulph teucr Tub uran.n verat.v

**HIDROCELE crianças - (garotos) 14r***HYDROCELE\_boys*

ABROT Ars Aur aur.s bry Calc Calc.s Graph Kali.chl Puls Rhod Sil sul.i Sulph

**HIDRONEFROSE (hydronephrosis) 11r***HYDRONEPHROSIS*

apis apoc arg.m Arg.n ars aur eucal nit.ac oxyd phos saroth

*Hidropsia***HIDROPSIA edema em geral (dropsy) (swelling)****(GN) 324r***DROPSY (GN)*

abel abrom.a acet.ac acetan acon adon adren aegl aesc aeth aether agar agn alco alf all.c am.be am.c am.i ambr aml.ns Ammc ampe.qu Anac.oc Anag ang ant.ar Ant.c Ant.t anthraci anthraco Apis apisin Apoc apoc.a aral.h arg.m Arg.n arg.p arn Ars ars.i Ars.s.f arum.t

Asaf Asc.c Asc.t Aspar aur aur.ar aur.i Aur.m Aur.m.n aur.s Bac bar.c Bar.m Bell benz.ac beryl Bism blatta blatta.a bor.ac bov brass Brom bry bufo cact cadm.s cain caj calad calc calc.ar calc.m calc.p calc.s calc.sil calth camph cann.s Canth caps carb.an carb.v Carbn.s Card.m casc caust cean cedr cere.b cham chel Chen.a Chim Chin Chin.ar chin.s Chlol chlor cina cinnb cinnm cit.l coc.c coca Coch coff coffin Colch Coll coloc Con conv convo.a cop cortico cortiso crat Crot.h crot.t cupr cupr.m cur cyna Dig digin dor Dulc Elat equis erig ery.a euonin eup.pur euph Ferr ferr.ar Ferr.i ferr.m ferr.p ferr.s Fl.ac Form frag gali Gamb Graph Grat guaj Ham Hell Helon Hep Hippoz hist hom Hydr hyos iber Ictod ign Iod ip iris iris.g jab jal jatr jatr.u junc.e junc.p juni.c just kali.a kali.ar kali.bi kali.bit kali.br Kali.c kali.chl Kali.i Kali.m kali.n kali.p kali.s kali.sil kalm kreos kres lac.c Lac.d Lach lact lat.k lat.m laur Led lept liat lil.t lith.c lob Lyc lycps mag.m Med medus Merc merc.c merc.d merc.sul methyl mez mill mur.ac Naja nast nat.ar nat.c nat.ch nat.m nat.s nat.sal Nit.ac nit.s.d Nux.m nux.v oena OInd onis Op oxyd ped ph.ac phase phos pic.ac pilo plat Plb podo polym polytr prim.v Prun Psor ptel pulm.v Puls pyrog querc ran.b rat rauw reser rhod rhus.t Ruta sabad Sabin sacch Sal.ac Samb Samb.c sang sanic sars sec senec Seneg Sep ser.ang sil sol.n sol.t.ae Solid spig spong Squil Stann staph stigm stram Stront.c stroph.h stry.ar sul.i Sulph tarax tarent Ter Teucr teucr.s thal thlas thuj Thyр til Toxi tub ur.ac uran uran.n urea urea.n Urt.u Verat verat.v Verb vesi vesp vinc vince viol.t vip visc zea.i zinc Zing ziz

**HIDROPSIA abdome = ascite 100r***DROPSY\_abdomen = ascites*

Acet.ac acon Adon Agn alf all.c Ambr ant.c Apis Apoc Arg.n ARS ars.s.f asaf Aur Aur.m aur.m.n aur.s bell blatta.a Bry cain Calc calc.sil camph cann.s Canth carbn.s Card.m caust Chel Chim CHIN Chin.ar coc.c coca COLCH coloc cop crot.h cur Dig Digin Dulc ferr ferr.ar Fl.ac Graph HELL helon hep iod iris kali.ar kali.bi kali.br Kali.c Kali.chl kali.m kali.p kali.s kalm lact Led lept Lyc mag.m med Merc mill mur.ac nat.ch nat.m nux.v oena op oxyd Phos plb Prun ptel puls rhus.t sabin samb sars senec sep sil sol.t.ae spong squil stront.c Sulph tarax tarent Ter thuj uran.n urea

**HIDROPSIA abdome por doença do baço***DROPSY\_abdomen\_from\_spleen\_disease*

Cean Lach liat querc squil

**HIDROPSIA articulações (6) 11r***DROPSY\_joints (6)*

apis arn Bry canth cedr chin chin.s iod kali.m Ran.b samb

**HIDROPSIA cardíaca 52r***DROPSY\_cardiac*

Adon aml.ns Apis Apoc arn Ars Ars.i asc.c Aur.m Bry Cact Calc.p cere.b chin.ar Chlol coff Coffin Colch Coll Conv cop Crat crot.h Dig Digin elat Fl.ac Hell

iod kali.c Kali.m kalm Lac.d Lach liat Lyc lycps  
merc.d merc.sul Nat.m Olnd ph.ac phos Prun rauw  
Sep Squil Stigm stroph.h ter vip zea.i

### **HIDROPSIA\_com\_sede (8)**

*DROPSY\_with\_thirst (8)*

Acet.ac acon Apoc ars

### **HIDROPSIA\_cordas vocais (edema)**

*DROPSY\_vocal\_cords (edema)*

Lach

### **HIDROPSIA\_crianças recém nascidas (8)**

*DROPSY\_newborn, in (8)*

apis carb.v coffin dig lach sec

### **HIDROPSIA\_escarlatina, após 31r**

*DROPSY\_scarlatina after*

Acet.ac acon Ambr Apis Apoc Ars Asc.c Aur.m bar.c  
Bar.m Calc Colch coloc cop Crot.h dig Dulc Hell Hep  
juni.c Lach Merc Nat.m nat.s Phos pilo squil Stram  
Ter verat.v zinc

### **HIDROPSIA\_externa = anasarca, edema 215r**

*DROPSY\_external = anasarca, edema*

abel Acet.ac acetan acon adon Adren aeth aether agar  
alco all.c am.be am.c ambr Ammc ampe.qu Anac.oc  
Anag ANT.C Ant.t anthraci Apis Apoc aral.h Arg.n  
arg.p arn ARS ars.i Ars.s.f Asaf Asc.c Asc.t Aspar aur  
aur.ar aur.i Aur.m Aur.m.n aur.s bac Bar.m Bell Bism  
bor.ac bov Brom Bry Cact cain Caj calad Calc Calc.ar  
calc.p Calc.s calc.sil calth Camph cann.s Canth carb.v  
Carbn.s Card.m casc cedr cham chel Chen.a Chim  
CHIN Chin.ar Chlol cinnb cinnm coca Coch coff  
COLCH Coll Coloc Con conv convo.a cop cortiso  
Crat Crot.h cyna DIG dor Dulc Elat erig eup.pur Euph  
Ferr ferr.ar ferr.i ferr.p ferr.s Fl.ac Form frag Gamb  
GRAPH Grat guaj Ham HELL Helon Hep Hippoz  
hom Hydr hyos iber Ictod Iod iris jab jal jatr jatr.u just  
kali.ar Kali.c kali.chl Kali.i Kali.m Kali.n kali.p kali.s  
Kalm kreos Lac.d Lach lact lat.k Laur Led lept Liat  
lith.c lob Lyc lycps mag.m Med Merc Merc.c mez  
mur.ac Naja nat.ar nat.c Nat.m nat.s nat.sal Nit.ac  
Nux.m OLND OP oxyd ped Phos pic.ac plat Plb  
polytr Prun Psor Puls pyrog ran.b rauw reser rhod  
rhus.t Ruta sabad Sabin Sal.ac Samb samb.c sars sec  
senec Seneg Sep Sil Solid SQUIL staph stram Stront.c  
stroph.h Sulph tarax Ter Teucr Thyr til toxi uran.n  
urea Urt.u Verat verat.v Verb vesp vinc vip ZINC Zing

### **HIDROPSIA\_externa\_velhice**

*DROPSY\_external\_old people, in*

Kali.c

### **HIDROPSIA\_glote (edema) 25r**

*DROPSY\_glottidis edema*

APIS apisin ars Arum.t Bell canth chin chin.ar chin.s  
Chlor Crot.h hippoz Hist ign iod Kali.i Lach merc  
merc.c pilo Sang staph Stram tub Vip

### **HIDROPSIA\_hepática 32r**

*DROPSY\_hepatic*

Apoc ars ars.s.f asc.c aur Aur.m Calc Card.m cean  
CHEL Chim Chin cop cupr Ferr Fl.ac iris kali.ar

Kali.m Lac.d Lach lept liat Lyc merc merc.sul mur.ac  
Nat.m Nux.v polym tarax vip

### **HIDROPSIA\_interna - anasarca - edema 202r**

*DROPSY\_internal - anasarca - edema*

Acet.ac Acetan Acon Adon agn alco am.be Am.c ambr  
ampe.qu anag ang ant.ar ant.c Ant.t anthraco Apis  
apisin Apoc apoc.a Arg.m arg.n Arg.p arn ARS ars.i  
asc.c aspar aur aur.ar aur.i Aur.m aur.s Bar.m BELL  
benz.ac Blatta Blatta.a brass Bry bufo Cact Cain caj  
Calc Calc.ar calc.s calc.sil camph cann.s canth caps  
carb.v Card.m casc Chel chen.a chim CHIN Chin.ar  
chin.s chlol cina cit.l coca coch coffin COLCH coloc  
Con Conv cop Crat crot.h DIG Dulc elat equis ery.a  
euonin eup.pur euph Ferr ferr.ar ferr.i ferr.p Fl.ac form  
gali graph grat guaj HELL hep Hyos iber ictod Ign Iod  
Ip iris iris.g jatr junc.e junc.p Juni.c Kali.a Kali.ar  
kali.bi kali.bit Kali.c Kali.i kali.m Kali.n kali.p kali.s  
Kalm lac.c lac.d Lach lact laur Led Liat lith.c Lyc  
lycps med Merc merc.c merc.d merc.sul mez mur.ac  
nast nat.ar nat.m nat.s nit.ac Nit.s.d nux.m Nux.v olnd  
onis Op Oxyd ph.ac Phase phos Pilo Plb prim.v prun  
psor Puls querc ran.b Rhod Rhus.t Ruta sabad Sabin  
sacch samb Samb.c sanic sars sec senec Seneg Sep sil  
sol.n Solid Spig Spong Squil Stann stigm stram  
Stroph.h stry.ar sul.i SULPH tarent Ter teucr teucr.s  
thlas thyr Toxi ur.ac urea urea.n urt.u verat vesi vince  
viol.t zinc zing ziz

### **HIDROPSIA\_interna 202r**

*DROPSY\_internal*

Acet.ac acetan Acon Adon agn alco am.be am.c ambr  
ampe.qu anag ang ant.ar ant.c Ant.t anthraco Apis  
apisin Apoc apoc.a arg.m arg.n arg.p arn Ars ars.i  
asc.c aspar aur aur.ar aur.i Aur.m aur.s Bar.m Bell  
benz.ac blatta Blatta.a brass Bry bufo Cact Cain caj  
Calc calc.ar calc.s calc.sil camph cann.s canth caps  
carb.v Card.m casc chel chen.a chim Chin Chin.ar  
chin.s chlol cina cit.l coca coch coffin Colch coloc  
Con Conv cop Crat crot.h Dig Dulc elat equis ery.a  
euonin eup.pur euph Ferr ferr.ar ferr.i Ferr.p Fl.ac  
form gali graph grat guaj Hell hep hyos iber ictod ign  
iod Ip iris iris.g jatr junc.e junc.p juni.c kali.a Kali.ar  
kali.bi kali.bit Kali.c kali.i kali.m Kali.n kali.p kali.s  
Kalm lac.c lac.d lach lact laur Led liat lith.c lyc lycps  
med Merc merc.c merc.d merc.sul mez mur.ac nast  
nat.ar nat.m nat.s nit.ac Nit.s.d nux.m nux.v olnd onis  
Op oxyd ph.ac Phase phos Pilo Plb prim.v prun psor  
puls querc ran.b Rhod Rhus.t Ruta sabad Sabin sacch  
samb Samb.c sanic sars sec senec Seneg Sep sil sol.n  
Solid spig spong Squil Stann stigm stram Stroph.h  
stry.ar sul.i Sulph tarent Ter teucr teucr.s thlas thyr  
toxi ur.ac urea urea.n urt.u verat vesi vince viol.t zinc  
zing ziz

### **HIDROPSIA\_ovários 33r**

*DROPSY\_ovaries*

Apis arn Ars Aur.m.n bell bry Calc carb.an chin Coloc  
con Ferr.i graph Iod kali.br kali.c kreos Lach Lil.t Lyc

med merc nat.s phos plat Plb podo prun rhod rhus.t  
sabin ter zinc

### **HIDROPSIA\_ovários 33r**

*DROPSY\_ovaries*

Apis arn Ars aur.m.n bell bry Calc carb.an Chin Coloc  
con Ferr.i graph Iod kali.br kali.c kreos Lach Lil.t Lyc  
med merc nat.s phos plat Plb podo prun rhod rhus.t  
sabin ter zinc

### **HIDROPSIA\_peito 85r**

*DROPSY\_chest (hydrothorax)*

acet.ac acon Adon Am.c Ambr ant.ar Ant.t APIS Apoc  
arn ARS ars.i ars.s.f Asaf asc.t Aspar aur Aur.m bac  
Bry cact calc Canth caps Carb.v Carbn.s CHIN chin.ar  
coffin COLCH coloc con conv Crot.h Dig Dulc elat  
ferr ferr.m Fl.ac Hell Iod Ip jab Kali.ar kali.br KALI.C  
Kali.i kali.sil LACH Lact Led Lyc Merc Merc.sul  
methyl mez mur.ac Nat.m Nit.ac Op phase phos pilo  
prun Psor Ran.b rat rhus.t Sang sars Seneg Sil Spig  
Squill stann sul.i Sulph Ter teucr Tub uran verat visc  
Zinc

### **HIDROPSIA\_pericárdio 14r**

*DROPSY\_pericardium*

ant.ar Apis Apoc Ars ars.s.f asc.t aur Colch Dig iod  
Lach Lyc Sulph Zinc

### **HIDROPSIA\_pleura 53r**

*DROPSY\_pleura*

acet.ac Adon Am.c Ant.t Apis Apoc Ars ars.i Asaf  
Aspar Aur.m Bry calc calc.m Canth Carb.v Carbn.s  
chin chin.ar Colch Crot.h Dig Dulc ferr.m Fl.ac Hell  
Iod Kali.ar Kali.c Kali.i Lach Lact Lyc Merc Merc.sul  
mez mur.ac Nat.m op phos Psor Ran.b rat Sang Seneg  
Sil Spig Squill Sulph Ter Tub uran.n Zinc

### **HIDROPSIA\_por\_doença do baço 16r**

*DROPSY\_from\_spleen\_disease*

Aur.m Card.m Cean Chim Chin cupr.m Fl.ac iris Lach  
lept liat Lyc merc merc.sul querc squil

### **HIDROPSIA\_por\_doença do coração 52r**

*DROPSY\_from\_heart\_disease*

ADON Aml.ns Apis Apoc arn Ars Ars.i Asc.c Aur.m  
Bry Cact Calc.p cere.b chin.ar Chlol coff coffin Colch  
Coll Conv cop Crat crot.h Dig Digin elat Fl.ac Hell  
iod kali.c Kali.m kalm Lac.d Lach liat Lyc lycps  
merc.d merc.sul Nat.m olnd ph.ac phos Prun rauw Sep  
Squill stigm Stroph.h ter vip zea.i

### **HIDROPSIA\_por\_doença hepática 31r**

*DROPSY\_from\_liver\_disease*

Apoc ars ars.s.f Asc.c aur Aur.m Calc Card.m Cean  
CHEL Chim Chin cop cupr Ferr Fl.ac iris kali.ar  
Kali.m Lac.d Lach lept liat Lyc merc merc.sul mur.ac  
Nat.m Nux.v polym tarax

### **HIDROPSIA\_por\_doença renal 39r**

*DROPSY\_from\_kidney\_disease*

ampe.qu ant.t Apis apoc Arg.n ars asc.c aspar aur cain  
Calc.p cere.b Chim Colch coloc crot.h Dig digin  
eup.pur Hell helon jab kali.m lac.d liat Merc Merc.c  
merc.d nit.ac phos plb rauw Sal.ac senec Ser.ang Solid  
ter ur.ac urea

### **HIDROPSIA\_pulmonar (edema) 54r**

*DROPSY\_pulmonar (edema)*

aegl Am.c am.i Ant.ar ANT.T Apis Apoc Ars ars.i  
Aspar Aur.i beryl cadm.s Carb.v carbn.s Chel coch  
colch cortico crot.h crot.t Dig ferr.i Hyos Ip jab Kali.c  
Kali.i Kali.p kres Lach lat.m Lyc Merc.sul naja Nat.m  
Phos pilo plb pulm.v puls rhus.t sang senec seneg  
spong squil stront.c stroph.h sulph thal Tub verat  
verat.v

### **HIDROPSIA\_renal (8) 39r**

*DROPSY\_renal (8)*

ampe.qu ant.t Apis Apoc Arg.n ars Asc.c Aspar aur  
cain Calc.p cere.b Chim Colch coloc crot.h Dig digin  
eup.pur Hell helon jab kali.m lac.d liat Merc Merc.c  
merc.d nit.ac phos plb rauw Sal.ac senec ser.ang Solid  
ter ur.ac urea

### **HIDROPSIA\_sede sem (8)**

*DROPSY\_thirst\_without (8)*

Apis hell

### **HIDROPSIA\_útero 40r**

*DROPSY\_uterus*

acon aesc am.c Apis arn ars Bell brom Bry calc  
Camph canth Chin Colch con Dig dulc Ferr ham Hell  
hyos iod kali.c lach lact led Lob Lyc merc nux.v phos  
puls rhus.t ruta sabad sabin sec Sep Sulph verat

### **HIDROPSIA\_útero 40r**

*DROPSY\_uterus*

acon aesc am.c Apis arn ars Bell brom Bry calc  
Camph canth Chin Colch con Dig dulc Ferr ham Hell  
hyos iod kali.c lach lact led Lob Lyc merc nux.v phos  
puls rhus.t ruta sabad sabin sec Sep Sulph verat

### **HIPERESTESIA\_costas pele**

*HYPERESTHESIA\_back\_skin*

merc petr plat

### **HIPERESTESIA retina 16r**

*HYPERESTHESIA\_retina*

Ant.t Bell cimic cina Con crot.h Ign lac.ac lil.t Merc  
Nat.m Nux.v Ox.ac phos Spig stry

### **HIPERMETROPIA 49r**

*HYPERMETROPIA hyperopia, longsightedness*

acon Aesc alum alum.sil am.c ang Arg.n Bell bry Calc  
calc.sil Carb.an caust chel Chin choc Coloc Con Dros  
grat hyos hyper jab Lil.t Lyc mag.m meph mez morph  
nat.c Nat.m Nux.v Onos Petr phos phys phyt psor raph  
ruta sang scor SEP SIL Spig stram sulph tab valer

### **HIPERTENSÃO (7) 119r**

*HYPERTENSION (high blood pressure) (7)*

ACON Adon Adren agar Ambr Aml.ns anh ant.ar aran  
aran.ix arg.n ars asar aster AUR aur.br Aur.i Aur.m  
Aur.m.n bar.ar Bar.c BAR.M bell cal.ren Calc calc.f  
calc.p caust Cere.b chin.s chlor chloram chlorpr choc  
coff con convo.s cortico cortiso CRAT crot.c cupr  
Cupr.a cupr.ar cyna cyt.l Dig diph ergot esp.g ferr.i  
ferr.m ferr.p ferr.s fl.ac gels GLON Grat ign iod irid  
iris Kali.c kali.m kali.p kali.sal kres lac.c Lach Lat.m  
Lyc lycps mag.c mand methys Naja Nat.m nit.ac  
Nux.v onop ph.ac phos pic.ac pitu PLB Plb.i psor

pulm.a Puls rad.br Rauw Reser rhus.t sang saroth scop  
Sec sep Ser.ang sil squil Staph Stront.c Stront.i Sulph  
Sumb syph Tab thal thlas Thuj Tub tub.m uran.n Valer  
vanad Verat verat.v Visc

**HIPERTENSÃO renal (hypertensive renal sclerosis)**

*HYPERTENSION renal (hypertensive renal sclerosis)*

Kres saroth SER.ANG visc

**HIPERTIREOIDISMO (tireóide) (rm) 32r**

*HYPERTHYROID (rm)*

adren aml.ns ars.i aur.i bad bcg Bell brom Cact Calc  
calc.f calc.i Cupr Ferr.i Fl.ac Glon Iod Kali.i lycps  
Mag.c mag.i Mag.m Nat.m nux.v ol.j Phos Pilo sel  
Spong stram Thyr verat

**HIPERTRICOSE em crianças (Lamothe)**

*HIPERTRICHOSIS in children*

carb.v carc nat.m puls Sep sulph Thuj

*Hipertrofia*

**HIPERTROFIA - aumento (hypertrophy) (gh) (GN) 268r**

*HYPERTROPHY - enlarged (gh) (GN)*

absin Acon aconin adon aesc aethyl.n agar agn AGRA  
Ail alf all.s aln aloe alum alum.p alum.sil Alumn am.c  
am.m Aml.ns Anis ant.c ant.i ant.t Anthraci apis apoc  
aran arg.m Arg.n Arn ars ars.h ars.i ars.s.f asaf asar  
asim aspar aur aur.ar aur.br aur.i aur.m Aur.m.n Aur.s  
bac bapt Bar.c Bar.i bar.m bar.s bcg bell bell.p Benz.ac  
Berb bov brom bry bufo Cact Calc calc.ar Calc.f calc.i  
calc.p calc.s calc.sil calen cann.s canth caps Carb.an  
Carb.v carc card.m caust CEAN cedr cench cere.b  
cere.s chel Chen.a chim chin chin.ar Chin.s chion  
chlol choc cic cimic cina cinnb cist Cit.v clem cocc  
coffin colch Coloc con Conv cop crat crot.h cub cupr  
cur cycl dig dros Dulc epig eup.per eup.pur euph  
euphr fago Ferr ferr.ar ferr.i Ferr.m ferr.p Ferr.pic fl.ac  
foll Form frax gels Glon graph grin Ham helo helon  
hep Hippoz hydr Hydrang hydrog Hyos Iber ign Iod  
Iris Kali.bi kali.br Kali.c Kali.i kali.m kali.p kali.s  
Kalm kres lac.ac lac.c lach lact laur lil.t Lith.c luf.op  
Lyc Lycps lyss mag.c mag.f mag.i mag.m mag.p  
mag.s mang med meli merc Merc.c merc.d merc.i.f  
merc.i.r mez mur.ac naja nat.ar nat.c nat.m nat.p nat.s  
nit.ac nux.m nux.v ol.an Ol.j ol.sant Op ox.ac oxyd  
pall par Pareir petr petros ph.ac phos Phyt pic.ac pip.m  
plat plb plut.n podo prun Psor ptel puls Querc Ran.s  
rhus.t ruta sabad Sabal sabin sang Sanic sars sec sel  
senec senn Sep Sil solid spig spong squil staph stigm  
stroph.h stroph.s stry.ar Sul.ac sul.i Sulph syc syph tab  
tarax terebe ther Thiosin Thuj thyr trib tritic tub Urt.u  
Ust uva verat.v vesp vip visc wye zinc zinc.p

**HIPERTROFIA abdome 106r**

*HYPERTROPHY abdomen (enlarged)*

absin aesc agar agn aloe alum am.m ant.c ant.t aran  
Arg.n ars ars.i aur aur.ar aur.i aur.m bac Bar.c Bar.i  
bar.m bar.s bell bell.p bry bufo Calc calc.ar calc.i  
calc.p calc.sil caps Carb.v carc card.m caust cedr chel

chin chin.ar cina cocc colch Coloc con cupr dig dros  
ferr.i foll graph hep hydr ign Iod Iris Kali.c kali.m  
kali.s lach lact laur Lyc mag.c mag.m mag.p mang  
merc merc.d mez mur.ac naja nat.c nat.m nat.s nit.ac  
nux.m nux.v Ol.j ph.ac phos plat plb podo Psor puls  
rhus.t Sanic sars sec sel senn Sep Sil squil staph sul.i  
Sulph syph tab tarax Thuj tub vip zinc zinc.p

**HIPERTROFIA abdome crianças 25r**

*HYPERTROPHY abdomen children (enlarged)*

alum ars bac BAR.C bell CALC calc.p caust chin cina  
coloc cupr lyc mag.m mez nux.v Psor puls rhus.t  
Sanic Sars sep SIL staph Sulph

**HIPERTROFIA abdome crianças escrofulosas**

**11r**

*HYPERTROPHY abdomen children scrofulous*

Ars Bar.c bell Calc chin cina Lyc Nux.v puls rhus.t  
Sulph

**HIPERTROFIA abdome crianças marasmo**

*HYPERTROPHY abdomen children marasmus*

bar.c Calc Sanic Sars

**HIPERTROFIA abdome garotas na puberdade**

*HYPERTROPHY abdomen girls in puberty*

calc Graph lach lyc sulph

**HIPERTROFIA abdome gordura, acúmulo de (fat panniculus) 10r**

*HYPERTROPHY abdomen fat panniculus*

Am.m ant.c Ars Bar.c Calc caps Chel Lyc Puls Sulph

**HIPERTROFIA abdome mães, após o parto**

*HYPERTROPHY abdomen mothers after delivery (enlarged)*

Coloc Iod kali.c lyc nat.c Sep

**HIPERTROFIA abdome mulheres velhas 9r**

*HYPERTROPHY abdomen matrons and old women*

Bell Calc chin coloc iod Nat.c nux.v Plat Sep

**HIPERTROFIA amígdalas 79r**

*HYPERTROPHY tonsils (enlargement)*

AGRA alum alum.sil Alumn am.c arg.n ars.i ars.s.f  
asim aur Bac bapt Bar.c BAR.I Bar.m Bar.s bcg BELL  
brom Calc Calc.f Calc.i Calc.p Canth caps carc Cedr  
Cham Chen.a chin cist con Dulc euph fago Ferr ferr.p  
gels HEP ign iod Kali.bi Kali.c Kali.i Lac.ac LACH  
luf.op Lyc mag.f mag.i med MERC merc.i.f merc.i.r  
nat.ar nat.c Nat.m Nit.ac Nux.v petr phos Phyt plb  
psor ran.s sabad Sep Sil spig spong stann Staph Sul.i  
Sulph syc Syph Thuj TUB vesp

**HIPERTROFIA baço 62r**

*HYPERTROPHY spleen*

aconin agar agn Anthraci Aran Ars Ars.i ars.s.f Aur.m  
bac baj bell.p Calc calc.ar calc.i Caps carb.v card.m  
CEAN cedr Chin chin.ar Chin.s Chion Cit.v Cocc Con  
dros Ferr ferr.ar ferr.i Ferr.m ferr.p grin Hippoz hydr  
Ign Iod kali.m Lach laur mag.m merc.i.r Nat.m Nit.ac  
nux.m Nux.v Op Ph.ac Phos plb Querc Ran.s rub.t  
ruta squil Sul.ac sul.i Sulph tab tub Urt.u

**HIPERTROFIA conjuntiva**

*HYPERTROPHY conjunctiva*

apis Bell

**HIPERTROFIA coração 61r**

*HYPERTROPHY heart*

Acon adon aethyl.n am.m Aml.ns Arn Ars aspar Aur aur.br Aur.i Aur.m bell Brom Cact calc caust cench cere.b cere.s chloll choc cimic coffin Conv crat Dig Ferr Glon Graph Hep Iber Iod kali.bi Kali.c Kalm kres Lach lil.t Lith.c Lyc Lycps Naja Nat.m nux.v Phos phyt plb prun Puls Rhus.t Spig Spong staph stroph.h stroph.s stry.ar tab thyr verat.v visc

### **HIPERTROFIA\_corarão\_com dormência e formigamento braço esquerdo**

*HYPERTROPHY\_heart\_with numbness and tingling left arm*

Acon cimic puls Rhus.t

### **HIPERTROFIA\_corarão\_por esforço**

*HYPERTROPHY\_heart\_from overexertion*

arn brom Calc Caust crat Kali.c Rhus.t tab

### **HIPERTROFIA\_cordão espermático**

*HYPERTROPHY\_spermatic cord*

fl.ac kali.i

### **HIPERTROFIA\_fígado 85r**

*HYPERTROPHY\_liver*

absin aconin aesc agar aloe am.m Anis ant.t Ars ars.i aur aur.ar Aur.i Aur.m Aur.s Bac baj bar.m Bry bufo Calc Calc.ar calc.sil Carb.v carc Card.m CHEL Chin chin.ar Chion Cocc coloc Con Dig eup.per Ferr ferr.i ferr.p Fl.ac foll graph Hep Hippoz hydr Iod Kali.c kali.m kali.s lach lact Laur Lyc mag.c Mag.m mag.p Merc merc.d merc.i.r mur.ac naja Nat.m Nat.s Nit.ac Nux.m Nux.v Phos plb Podo ptel sanic sec sel senn sep sil sul.i Sulph tab Tarax thuj Tub urt.u Vip Zinc zinc.p

### **HIPERTROFIA\_glândula parótida 10r**

*HYPERTROPHY\_glands\_parotid*

Ail Brom calc.p calc.s Kali.bi kali.c nat.c nit.ac rhus.t Sil

### **HIPERTROFIA\_glândula submaxilares 11r**

*HYPERTROPHY\_glands\_submaxillary*

aln Asim Bar.m bell Kali.c Kali.i Merc.c Merc.i.f nat.c Rhus.t sil

### **HIPERTROFIA\_língua 27r**

*HYPERTROPHY\_tongue*

acon ars ars.h ars.i colch crot.h cupr dig glon graph hydr iod kali.bi kali.br kali.i lac.c lyss merc.c nat.ar nat.m Nit.ac ox.ac par petr phos plb sep

### **HIPERTROFIA\_mama 18r**

*HYPERTROPHY\_mammae*

bac bell bry Calc chim Con hep hydrog iod nat.m nit.ac Nux.v phos Phyt sang sep sil sulph

### **HIPERTROFIA\_mesentério 19r**

*HYPERTROPHY\_mesenterica*

Ars Ars.i Aur Bar.c Bar.i bar.m bar.s Calc calc.i Carb.an Con Form Hep Iod nat.c nat.s Ol.j sul.i sulph

### **HIPERTROFIA\_ovário 26r**

*HYPERTROPHY\_ovary*

Apis arg.m arg.n ars.i Aur.m.n Bell bov Carb.an Con cur Graph hep Iod kali.br lac.c lach lil.t Lyc mag.m Med meli pall sep sil spong Ust

### **HIPERTROFIA\_ovário direito**

*HYPERTROPHY\_ovary\_right*

Apis Bell Lyc mag.m Pall

### **HIPERTROFIA\_ovário esquerdo**

*HYPERTROPHY\_ovary\_left*

Apis graph lac.c Lil.t Med

### **HIPERTROFIA\_próstata benigna 104r**

*HYPERTROPHY\_prostate benign*

alf all.s Aloe alum alum.p alum.sil Am.m Apis apoc Arg.n arn asaf asar aspar aur Aur.m Bar.c Bar.i Benz.ac Berb bry cact cadm.p Calc Calc.f calc.i calc.sil cann.s canth caps carb.v cedr Chim cic cimic clem CON cop cub cycl Dig Dulc epig eup.pur euphr Ferr.m ferr.p Ferr.pic fl.ac Gels graph hep Hydrang Hyos Iod kali.bi kali.br Kali.i kali.p lith.c Lyc mag.c mag.i mag.s Med Merc merc.d mur.ac Nat.c nat.p Nat.s Nit.ac nux.v ol.an ol.sant oxyd Pareir petros Phos pic.ac pip.m plat Psor Puls SABAL sars Sec Sel senec Sil solid Spong Staph sul.i Sulph terebe ther Thiosin Thuj thymol thyr trib tritic Uva

### **HIPERTROFIA\_próstata senil 26r**

*HYPERTROPHY\_prostate\_old men, in*

all.s Aloe asaf Bar.c Benz.ac Calc Cic Con Dig Ferr.pic Iod kali.p lyc mur.ac nat.c nux.v pareir puls Sabal sec Sel sil Staph sulph terebe Thuj

### **HIPERTROFIA\_próstata urina pingando**

*HYPERTROPHY\_prostate dribbling urine after stool and urine*

Sel

### **HIPERTROFIA\_testículos 19r**

*HYPERTROPHY\_testicles*

alum arg.n ars aur bar.c bar.m Berb cinnb Clem con Ham helo Iod Merc merc.i.r mez puls spong stigm

### **HIPERTROFIA\_testículos direito**

*HYPERTROPHY\_testicles\_right*

arg.n Aur

### **HIPERTROFIA\_testículos esquerdo**

*HYPERTROPHY\_testicles\_left*

Alum helo spong

### **HIPERTROFIA\_tireóide (rm) 9r**

*HYPERTROPHY\_thyroid (rm)*

Brom calc.i cist ferr.i Iod kali.i luf.op plut.n spong

### **HIPERTROFIA\_útero 34r**

*HYPERTROPHY\_uterus*

aesc Am.m ant.i apis arg.m Aur Aur.m Aur.m.n Bell calc.i calen Carb.an Con frax Helon Hep kali.br Kali.i Lach lyc lyss mag.m merc.i.r Nat.c nux.v Phyt plat plb podo sabin Sep solid Ust wye

### **HIPOGLICEMIA (hypoglycemia) 13r**

*HYPOTENSIÃO*

acet.ac Aq.mar Cann.i chlorpr dios gymno halo Lac.ac lob mand perh sulfa thiop

### **HIPOTENSÃO 44r**

*HYPOTENSION (low blood pressure)*

Acetan acon adlu adonin agar am.c aran bcg cact Carb.v chlorpr cortico cur ferr gels glon halo hist Kali.c Lac.ac lach lat.m levo lyc meph naja nat.caus nat.f ph.ac Phos rad.br rauw reser rib.ac Sep staph sulfa ther thiop thymol Thyr v.a.b verat visc

### **HIPOTERMIA 10r**

*HYPOTERMIA*

acetan arg.n Ars ars.h cact chlor cupr.a eucal kali.br  
lycps

**HIPOTIREOIDISMO (tireóide) (rm) 35r**

*HYPOTHYROID (rm)*

aq.mar bad Brom bufo Calc calc.f Calc.i calc.p cist  
con cortiso ferr.i fl.ac form fuc Graph hist hypoth iod  
kali.c Kali.i Lach Lyc lycps nat.c Nat.m penic phos  
rib.ac Sep sil Spong thala thuj Thy

**ICTERÌCIA (jaundice) [Ver]\* COR\_ amarela\_ pele***JAUNDICE icterus [See]\* COLOR\_ yellow\_ skin***IMPOTÊNCIA sexual [Ver]\* EREÇÃO\_ falta de***IMPOTENCE sexual [See]\* ERECTION\_ wanting***INATIVIDADE (inactivity) (gh) (GN) 165r***INACTIVITY (gh) (GN)*

abrom.a acon Aesc aeth agn alet aloe alum alum.sil  
 Alumn am.c am.m ambr Anac ang ant.c ant.t apis  
 arg.n arist.cl Arn Ars ars.i ars.s.f asaf asim atro aur  
 aur.i aur.s bac Bar.c bar.i bar.m bar.s bell bov Bry Calc  
 calc.i Calc.s calc.sil camph canth carb.an Carb.v  
 Carbn.s carc Caust cham chin choc Coca cocc coch  
 coff colch Coll Con crot.t cycl dig Dulc euphr ferr  
 fl.ac Gels graph guat hell hep Hydr hydrog hyos Ign  
 iod Ip Kali.br Kali.c kali.m kali.n Kali.p kali.s kali.sil  
 kreos lac.d lach Lap.a Laur led Lyc mag.c Mag.m  
 manc mand mang med meli merc mez mosch mur.ac  
 Nat.c nat.m Nat.p Nit.ac Nux.m nux.v Oena Olnd Op  
 par petr Ph.ac phos Phyt plat plb podo Psor ptel puls  
 Pyrog ran.s Rat rheum rhod rhus.t ruta sabad sabin  
 Sanic sars Sec Sel seneg sep ser.ang Sil spig spong  
 squil stann staph stram stront.c sul.ac sul.i Sulph sumb  
 Tab tarax Tarent ter thuj til tub.m valer verat verb vib  
 zinc zinc.p zing

**INATIVIDADE\_bexiga***INACTIVITY\_bladder*

Ars Caust med Op plb

**INATIVIDADE\_estômago 10r***INACTIVITY\_stomach*

ail aloe bell Carb.v Hydr manc Op puls ran.s Sil

**INATIVIDADE\_pele 68r***INACTIVITY\_skin*

alum ambr ANAC ang ant.c ant.t Ars ars.i ars.s.f bell  
 Bry Calc camph carb.an carb.v caust cham chin cocc  
 CON cycl dig Dulc graph hell hep iod Ip KALI.C  
 Kali.p kali.s lach Laur led LYC merc mur.ac Nat.c  
 nat.m Nat.p Nit.ac nux.v Olnd op petr PH.AC PHOS  
 plat plb Psor puls rhod rhus.t ruta sabin sars Sec sep  
 Sil spong squil staph stram sul.i Sulph thuj verat zinc

**INATIVIDADE\_reto - intestinos 143r***INACTIVITY\_rectum (of the bowels)*

abrom.a Aesc aeth agn alet Aloe ALUM alum.sil  
 Alumn am.c am.m Anac ant.c ant.t apis arg.n arist.cl  
 Arn asaf asim atro aur aur.i aur.s bac Bar.c bar.i bar.m  
 bar.s bell bov Bry Calc calc.i Calc.s calc.sil Camph  
 canth Carb.an Carbn.s carc caust Cham Chin choc  
 Coca Cocc coff colch Coll con crot.t dulc euphr ferr  
 fl.ac Gels Graph guat hell HEP Hydr hydrog hyos Ign  
 iod Kali.br KALI.C kali.m kali.n Kali.p kali.s kali.sil  
 kreos lac.d Lach Lap.a Lyc mag.c Mag.m mand mang  
 med meli merc mez mosch mur.ac Nat.c NAT.M Nat.p  
 nit.ac Nux.m NUX.V Oena olnd Op par Petr Ph.ac  
 Phos Phyt Plat Plb podo Psor ptel Puls Pyrog Rat  
 Rheum Rhod rhus.t Ruta Sabad Sanic Sars sec Sel  
 seneg Sep Sil spig squil stann Staph stram stront.c

sul.ac Sulph sumb Tab tarax Tarent Thuj til tub.m  
 valer Verat verb vib zinc zinc.p

**INATIVIDADE\_rins (rm) 13r***INACTIVITY\_kidneys (rm)*

acetan acon alf Apis benz.ac Coch Helon kali.n  
 Ser.ang Solid Stram Ter Zing

**Inchação****INCHAÇÃO em geral (swelling) 526r***SWELLING in general*

abel abrom.a Abrot absin acal Acet.ac acetan Acon  
 acon.l act.sp aegl aesc aeth agar agn ail all.c all.s aln  
 aloe alum alum.p alum.sil alumn am.be am.br am.c  
 am.caust am.m ambr ammc amph amyg anac anac.oc  
 anag anan ang anil ant.ar ant.c ant.s.aur ant.t anth  
 anthraci anthraco Antip aphis Apis Apoc apoc.a  
 aq.mar arag aran aran.ix aran.sc arg.m arg.n arge  
 arist.cl Arn Ars ars.br ars.h ars.i ars.met ars.s.f arum.d  
 arum.m arum.t arund asaf asar asc.c asc.t asim aspar  
 astac aster atro aur aur.ar aur.i Aur.m aur.m.n aur.s bac  
 bad bapt bar.a bar.c bar.i bar.m bar.s Bell Bell.p  
 benz.ac benzol berb beryl bism bor bor.ac both bov  
 brach brass brom bros.g Bry bufo but.ac buth.a cact  
 cadm.m cadm.met cadm.s cain caj calad Calc calc.ar  
 calc.f calc.hp calc.i calc.m calc.p calc.s calc.sil calen  
 calo camph cann.i cann.s canth caps carb.ac carb.an  
 carb.v carbn.h carbn.o carbn.s carc card.m carl cast  
 cast.eq caul caust cean cedr celt cench Cham chel  
 chim chim.m chin chin.ar chin.s chion chlol chlor  
 choc cic cemic cina cinnb cinnm cist cit.v elem cob  
 cob.n coc.c cocc cocc.s coff Colch coll coloc com con  
 conch cop cor.r corn cortiso cory crat croc crot.c crot.h  
 crot.t cub cund cupr cupr.ar cur cycl cypr cyt.l daph  
 Dig dios diph dol dor dros Dulc dys elaps elat ery.a  
 eucal eup.per euph euphr eupi fago Ferr ferr.ar ferr.i  
 ferr.m ferr.p ferr.s fil fl.ac foll form form.ac frag fuc  
 gamb gels glon goss gran Graph grat grin gua Guaj  
 guare gymno hall ham hecla hed hell helo helon Hep  
 hip.ac hipp hippoz hist hura hydr hydr.ac hydroc  
 hydrog hyos hyper ichth ictod ign ind indg iod ip iris  
 jab jac jac.c joan jug.c jug.r juni.c just Kali.ar Kali.bi  
 kali.br Kali.c kali.chl kali.i kali.m kali.n kali.p  
 kali.perm kali.s kali.sil kalm kreos Lac.ac lac.c lac.d  
 lacer lach lachn lact lap.a lat.m lath laur led lem.m lept  
 lil.t lith.c Lyc lycpr lycps lyss M.arct m.aust mag.c  
 mag.m mag.p mag.s manc mang Med medus meny  
 meph Merc merc.aur merc.c merc.cy merc.d merc.i.f  
 merc.i.r merc.sul merl mez mill mim.p mit morg  
 morph mosch mur.ac murx mygal myric naja narcin  
 nat.ar nat.c nat.caus nat.hchls nat.m nat.p nat.s nat.sal  
 nat.sil nice Nit.ac nux.m Nux.v oci oena ol.an ol.j  
 ol.sant olnd onos op orig osm ovi.p ox.ac paeon pall  
 par paraf pareir ped petr Ph.ac phel Phos phys phyt  
 pic.ac pip.n pitu plan plat plb podo polyg.h pot.e  
 prim.o prot prun psil psor ptel Puls puls.n pyrog pyrus  
 ran.b ran.s raph rat rauw rham.cal rheum rhod rhus.d

Rhus.t rhus.v rob ros.d rumx russ ruta sabad sabal  
sabin sacch sal.ac samb sang sang.n sanic saroth sarr  
sars scir scol scor scroph.n sec sel senec seneg Sep  
sieg sil sil.mar sin.n slag sol.a sol.n sol.o sol.t.ae solid  
solin Spig spirae spong squil Stann staph stel stict  
stigm still Stram stront.c stroph.h stry sul.ac sul.i  
Sulph sumb syc symph syph tab tarax tarent tarent.c  
tax tell tep ter teucr that thea ther thiosin thlas thuj thyrt  
til toxi Tub tub.a tub.m upa uran uran.n urea Urt.u Ust  
vac Valer vario ven.m verat verat.v verb vesp vib vinc  
viol.o viol.t Vip wies wye x.ray xan yohim yuc zinc  
zinc.i zinc.p zinc.s zinc.val zing Ziz

### INCHAÇÃO\_amígdala 126r

*SWELLING\_tonsils*

acon aesc Ail alum Alumn Am.c am.m amph ant.t  
antip Apis Arum.t asim Aur aur.s Bapt bar.a Bar.c bar.i  
Bar.m bar.s Bell berb Brom bufo Calc calc.f Calc.p  
Calc.s calc.sil canth caps Carb.ac carbn.s carc cedr  
Cham Chel chim.m cinnb cist coc.c cocc Colch con  
cop Crot.t diph Dulc fago ferr.p Fl.ac Gels Graph Guaj  
guare ham Hep hippoz ichth ign ind indg Iod Kali.bi  
kali.c Kali.chl Kali.i kali.m Kali.p Kali.s Lac.c Lach  
lat.m led lil.t Lyc lycpr Manc Merc Merc.c Merc.cy  
merc.d Merc.i.f Merc.i.r Mur.ac naja nat.ar nat.c nat.s  
nicc Nit.ac nux.m Nux.v ovi.p Phos Phyt plat Plb Psor  
puls Ran.s raph Sabad sang.n sep Sil sol.n spong stann  
Staph sul.ac Sul.i Sulph Syc syph tarent tep thuj Tub  
tub.m ust verat x.ray zinc zinc.p

### INCHAÇÃO\_amígdala\_direita 23r

*SWELLING\_tonsils\_right*

am.c apis bar.c Bell dulc gels ham hep lac.c Lyc merc  
merc.d Merc.i.f naja nat.c nicc phos phyt plat sabad  
spong tarent thuj

### INCHAÇÃO\_amígdala\_esquerda 22r

*SWELLING\_tonsils\_left*

aesc antip apis bar.c calc.f cist iod kali.bi kali.c kali.p  
lac.c Lach lat.m lycpr merc.i.r nux.m nux.v phos sep  
sulph ust x.ray

### INCHAÇÃO\_ânus 32r

*SWELLING\_anus*

Aesc Apis aur bell bor bufo cact calc carb.v cham Coll  
crot.t cur Graph Hep ign kali.i kali.p lach med merc  
mur.ac nat.m nux.m nux.v Paeon phys Podo sarr sep  
Sulph teucr

### INCHAÇÃO\_articulações 78r

*SWELLING\_joints*

Abrot acon Act.sp agn anag ant.c Ant.t Apis Apoc Arn  
Ars ars.s.f Asc.c asc.t aur aur.ar Aur.m Bell Berb bov  
Bry bufo Calc calc.f canth caust cedr chin chin.s  
Cimic clem Cocc Colch coloc con dig dulc eup.per  
Ferr.p Guaj Ham Hep hip.ac Iod kali.ar kali.bi  
Kali.chl kali.i kali.m Kalm kreos Lac.ac lac.c Lach  
Led Lyc mang med merc Nat.m Nux.v petr phos puls  
Ran.b Rhod Rhus.t sabin sal.ac samb sil sol.t.ae stict  
Sulph tarent Ter thuj Verat.v

### INCHAÇÃO\_baço 39r

*SWELLING\_spleen*

agn anan aran ARS ars.s.f brom Bry bufo calc.ar  
CAPS carb.v CEAN cedr Chin chin.s cocc dros Ferr  
Ferr.ar grin Ign Iod kali.i mag.m merc mez nat.m  
nit.ac Nux.m nux.v phos plb ptel Ran.s rub.t Ruta  
sul.ac Sulph tub

### INCHAÇÃO\_bexiga 13r

*SWELLING\_bladder*

Apoc atro bell chlor dig kali.bi Kali.i merc.c op ox.ac  
petr plb tarent

### INCHAÇÃO\_boca 38r

*SWELLING\_mouth*

Acon Am.c ant.t Anthraci asaf Bell bism bros.g calad  
calc calc.s camph canth carb.ac carb.an carb.v Caust  
cop dulc glon Hydr ign Kali.chl kali.p lach lyc Merc  
Merc.c Nit.ac nux.v op par sep sil sul.ac verat vesp  
vip

### INCHAÇÃO\_cabeça 32r

*SWELLING\_head*

amyg anthraci apis arn ars ars.met bar.c bell calc carc  
cupr dig fl.ac guaj hell kali.c kali.i lyc mag.m merc  
nit.ac nux.v olnd phos psor rat rhus.t ruta sel sep sil  
sulph

### INCHAÇÃO\_cartilagens

*SWELLING\_cartilages*

Arg.m Calc Sil

### INCHAÇÃO\_conjuntiva 22r

*SWELLING\_conjunctiva*

Apis Arg.n Ars bell bry cadm.s cedr cham Chel chl  
euph Graph Ip led mez nat.ar Nat.c nat.m nux.v rhus.t  
sep sil

### INCHAÇÃO\_cordões espermáticos 14r

*SWELLING\_spermatic\_cords*

arn Berb Calc Chin coloc ham Kali.c Kali.i ph.ac Phos  
Puls Sars Spong tarent

### INCHAÇÃO\_coxa 31r

*SWELLING\_thigh*

agn arn ars both calad calc calo carbn.o carc chin con  
dig Ham kali.c kali.n Lach lath led lyc merc mez pitu  
plb prun puls sil staph stram stront.c ter vip

### INCHAÇÃO\_dedos 101r

*SWELLING\_fingers*

Act.sp aeth agar agn alum alum.sil am.c ambr ammc  
anac anag ang ant.c Apis arist.cl Ars ars.s.f benz.ac  
berb bor Bry bufo calc calc.i calc.s canth carb.an  
carb.v carbn.s caul caust cham chin chin.s cinnm Cit.v  
cocc colch con cupr Dig euphr fl.ac Graph hep hydrog  
hyos iod iris Kali.bi kali.c kali.i kali.m Kali.n kreos  
lac.ac lach laur led Lith.c Lyc lycps Mag.c mang med  
Merc morg mur.ac naja nat.c nat.p nat.s Nit.ac nux.v  
olnd Phos Phyt plb psil psor Puls ran.s rhod Rhus.t  
rhus.v sec sil spong staph stront.c Sulph sumb syc  
syph tab tep Thuj verat verat.v vinc vip

### INCHAÇÃO\_dedos\_articulações 28r

*SWELLING\_fingers\_joints*

am.c anag ang apis Ars berb Bry bufo Calc Caul caust  
Cham chin colch euphr Hep hyos iod Lac.ac Lyc med  
Merc Nit.ac Phyt rhod Rhus.t spong sulph



**INCHAÇÃO\_dedos\_pontas***SWELLING\_fingers\_tips*

calc.i fl.ac kreos mur.ac Rhus.t tab Thuj

**INCHAÇÃO\_dorsal***SWELLING\_dorsal\_region*

am.m Calc Carb.an Kali.c lyc sil spig spong

**INCHAÇÃO\_edematosa (edematous, puffy) 201r***SWELLING\_edematous, puffy*

abel abrom.a acet.ac acetan Acon aegl aeth Agar ail  
 am.c am.caust Am.m anac anan ant.ar Ant.c ant.t  
 anthraci antip Apis Apoc arg.m arg.n Arn Ars ars.h  
 ars.i ars.met ars.s.f arund Asaf aur aur.ar aur.i Aur.m  
 aur.s bapt bar.c bar.m Bell bov bros.g Bry cact Cain  
 calad Calc calc.ar calc.f calc.i calc.s calc.sil camp  
 cann.s canth Caps carb.ac Carbn.s card.m caust cedr  
 cench cham chel chim chin chin.ar cina cob.n cocc  
 colch coll coloc con crat crot.c crot.h crot.t Cupr  
 cupr.ar cycl Dig dros Dulc elat eup.per euph Ferr  
 ferr.ar ferr.i ferr.m ferr.p ferr.s fl.ac frag Graph Guaj  
 ham Hell hippoz hydr hyos hyper Iod ip kali.ar kali.bi  
 kali.br kali.c kali.i kali.m kali.n kali.p kali.s kali.sil  
 kalm kreos lac.ac lac.c lach laur led Lith.c Lyc lycps  
 mag.c mag.m mag.p med medus merc merc.c  
 merc.sul mez mosch mur.ac naja nat.ar nat.c Nat.m  
 nat.p nat.s Nit.ac nux.m nux.v Olnd onos op petr phos  
 Phyt plb prot prun psor puls pyrog raph rheum rhod  
 Rhus.t ruta sabin samb sanic sars sec senec Seneg Sep  
 sil sin.n Spig spong Squil Stann staph stram stront.c  
 sul.ac sul.i Sulph syc tab tarent tarent.c tell ter Teucr  
 thuj toxi tub Urt.u verat Verb vesp Vip xan zinc zinc.p  
 ziz

**INCHAÇÃO\_edematosa\_articulações***SWELLING\_edematous\_joints*

ant.t apis Apoc ars.s.f Caust Led Nat.m Thuj

**INCHAÇÃO\_edematosa\_escroto 24r***SWELLING\_edematous\_scrrotum*

anan Apis Apoc Arg.m Ars calad calc.f Canth Colch  
 Dig ferr ferr.s fl.ac Graph Kali.c Lach Lyc Nat.m Nat.s  
 Phos Rhus.t sep vip zinc

**INCHAÇÃO\_edematosa\_extremidades 59r***SWELLING\_edematous\_extremities*

abel Acet.ac ant.c Apis apoc Ars Ars.i ars.s.f Aur  
 aur.ar aur.i aur.m bell bry Cact carbn.s chel Chin  
 chin.ar Colch Coll Con Crot.h Dig Dulc Eup.per Ferr  
 ferr.p Fl.ac Hell Iod kali.ar kali.c kali.n kali.p Kalm  
 led Lyc med Merc Merc.sul mur.ac Naja Nat.ar nit.ac  
 op plb prun puls pyrog sabin samb seneg Sep squil  
 sul.i Sulph Ter xan

**INCHAÇÃO\_edematosa\_face 57r***SWELLING\_edematous\_face*

abrom.a aeth am.m ant.ar Ant.t antip Apis Apoc Ars  
 ars.h Ars.met asaf bell bry Cact Calc calc.ar canth  
 carbn.s Chel Chin chin.ar cocc Colch Crot.h cupr.ar  
 Dig Dulc euph Ferr Ferr.p Graph ham Hell kali.ar  
 kali.c lach Lyc Merc Merc.c Nat.ar Nat.c Nat.m Phos  
 Plb prot puls Rhus.t sil syc tarent thuj tub urt.u Vesp  
 Xan ziz

**INCHAÇÃO\_edematosa\_garganta 25r***SWELLING\_edematous\_throat*

Ail am.caust Anthraci antip Apis arg.n ars bapt bell  
 canth crot.t kali.bi kali.br lac.ac Lac.c Lach mag.p  
 mur.ac Nat.ar Nit.ac phos Phyt rhus.t sul.ac verat

**INCHAÇÃO\_edematosa\_genitália\_feminina***SWELLING\_edematous\_genitalia\_female*

apis apoc Graph Merc Nit.ac Phos Urt.u

**INCHAÇÃO\_edematosa\_genitália\_masculina***SWELLING\_edematous\_genitalia\_male*

antip Apis Apoc ars Dig Graph rhus.t

**INCHAÇÃO\_edematosa\_joelhos 15r***SWELLING\_edematous\_knee*

Ant.t Apis ars.s.f Bry Calc Con dig Fl.ac hyper Iod  
 Merc Rhus.t Sil sul.i Sulph

**INCHAÇÃO\_edematosa\_mão 19r***SWELLING\_edematous\_hand*

abel Apis ars.i ars.s.f Aur Cact Calc.ar Canth chin.ar  
 crot.c crot.h ferr iod kali.c kali.i Lyc nat.c Phos sul.i

**INCHAÇÃO\_edematosa\_membros\_inferiores 69r***SWELLING\_edematous\_limbs\_lower*

abel Acet.ac aeth Apis Apoc arg.m Ars Ars.i ars.s.f  
 arund aur aur.ar aur.i Aur.m Cact cain Calc calc.ar  
 calc.s Carb.ac Carbn.s Cench Chel Chim Chin cob.n  
 cocc Colch crot.h Dig Dulc eup.per Ferr ferr.i Fl.ac  
 Graph Hell Hippoz Hydr iod Kali.c Lach Led Lyc  
 Mag.m Med Merc mur.ac nat.m nit.ac onos phos Phyt  
 plb puls pyrog rhod rhus.t ruta samb sanic sars Senec  
 sul.i sulph tarent.c Ter xan Zinc

**INCHAÇÃO\_edematosa\_membros\_inferiores 69r***SWELLING\_edematous\_limbs\_lower (dropsical)*

abel Acet.ac aeth Apis Apoc arg.m Ars Ars.i ars.s.f  
 arund aur aur.ar aur.i Aur.m Cact Cain Calc calc.ar  
 calc.s Carb.ac Carbn.s Cench Chel Chim Chin cob.n  
 cocc Colch crot.h Dig Dulc eup.per Ferr ferr.i Fl.ac  
 Graph Hell Hippoz Hydr iod Kali.c Lach Led Lyc  
 Mag.m Med Merc mur.ac nat.m nit.ac onos phos Phyt  
 plb puls pyrog rhod Rhus.t ruta Samb sanic sars Senec  
 sul.i sulph tarent.c Ter xan Zinc

**INCHAÇÃO\_edematosa\_membros\_inferiores\_alb uminúria***SWELLING\_edematous\_limbs\_lower\_albuminuria*

Apis Ars Calc.ar Ferr Lach Sars Ter

**INCHAÇÃO\_edematosa\_membros\_inferiores\_esc arlatina, após***SWELLING\_edematous\_limbs\_lower\_scarlat\_fever; after*

Apis bar.m crot.h Hell

**INCHAÇÃO\_edematosa\_membros\_superiores 13r***SWELLING\_edematous\_limbs\_upper*

Apis ars.s.f Aur aur.m cact calc.ar crot.h Ferr Lach  
 Lyc Merc.c Phos sil

**INCHAÇÃO\_edematosa\_pálpebras 34r***SWELLING\_edematous\_lids*

abrom.a Aegl anac antip Apis Arg.n Arn Ars ars.i bell  
 bros.g colch Crot.t Cycl ferr Graph Iod Kali.ar Kali.bi  
 Kali.c Kali.i kali.p Merc.c Nat.ar Phos Phyt Psor puls  
 raph Rhus.t Tell urt.u vesp zinc

**INCHAÇÃO\_edematosa\_pele 71r**

*SWELLING\_edematous\_skin (dropsical - anasarca)*

Acet.ac acon agar Ant.c Apis Apoc Ars Ars.i aur aur.ar  
Bell Bry Cain canth chel Chin chin.ar Colch coloc con  
Dig Dulc elat eup.per euph Ferr Ferr.ar frag guaj Hell  
hyos iod kali.ar kali.c kali.n kali.s kali.sil lach Led Lyc  
Merc mez mur.ac nat.c Nat.m nat.p Nat.s nit.ac Nux.m  
olnd op phos plb Prun Puls rhod Rhus.t ruta Sabin  
Samb sars sec seneg sep sil Squil stram sul.i Sulph  
Tell verat

### **INCHAÇÃO\_edematosa\_pênis 20r**

*SWELLING\_edematous\_penis*

Apis Apoc arn ars Cann.s Canth Dig Fl.ac Graph Lyc  
Merc Nat.s Nit.ac Nux.v puls Rhod Rhus.t sil sulph  
Vesp

### **INCHAÇÃO\_edematosa\_pés 82r**

*SWELLING\_edematous\_foot*

Acet.ac acetan Anthraci Apis Apoc Arg.m Arg.n Ars  
ars.i arund asaf Aur Aur.m aur.s bov Bry Cact Cain  
Calc Calc.ar calc.i calc.s Camph Canth carb.ac  
carbn.s card.m Cench Chel Chin chin.ar Cocc Colch  
Dig dulc Eup.per Ferr Ferr.i Ferr.m Graph Hell Hydr  
Iod Kali.c kali.i Lach led Lyc Lycps mag.c Mag.m  
Med Merc Merc.c Nat.ar nat.c Nat.m Nat.s Nit.ac  
Nux.m petr Phos Plb prun puls pyrog rhod rhus.t  
Samb sars senec sil sin.n stann Stront.c sul.i syc Ter  
thuj vesp Zinc zinc.p

### **INCHAÇÃO\_edematosa\_pés 82r**

*SWELLING\_edematous\_foot*

acet.ac Acetan Anthraci Apis Apoc Arg.m Arg.n Ars  
ars.i arund asaf Aur Aur.m aur.s bov Bry Cact Cain  
Calc Calc.ar calc.i calc.s Camph Canth carb.ac  
carbn.s card.m Cench Chel Chin chin.ar Cocc Colch  
Dig dulc Eup.per Ferr Ferr.i Ferr.m Graph Hell Hydr  
Iod Kali.c kali.i Lach led Lyc Lycps mag.c Mag.m  
Med Merc Merc.c Nat.ar nat.c Nat.m Nat.s Nit.ac  
Nux.m petr Phos Plb prun puls pyrog rhod rhus.t  
Samb sars senec sil sin.n stann Stront.c sul.i syc ter  
thuj vesp Zinc zinc.p

### **INCHAÇÃO\_edematosa\_úvula 18r**

*SWELLING\_edematous\_uvula*

Apis crot.t hyos Kali.bi kali.br Kali.i kali.m lach  
merc.c Mur.ac nat.ar Nit.ac nux.v phos phyt rhus.t  
sul.ac tab

### **INCHAÇÃO\_escroto 58r**

*SWELLING\_serotum*

agar anac anan anil apis Apoc arg.m Arn Ars asaf  
aur.m.n Bell brom calad calc calc.f Canth Carb.v carl  
caust Chel chin clem colch con crot.t cupr.ar dig euph  
ferr fl.ac Graph ham ign jac jac.c kali.c lach lyc mez  
Nat.m nat.s nit.ac ph.ac plb Puls Rhus.t Rhus.v sacch  
Sep sol.n stram syph urt.u verat.v Vesp vip zinc

### **INCHAÇÃO\_extremidades 319r**

*SWELLING\_extremities*

abel abrot absin Acet.ac acetan acon act.sp aesc aeth  
agar agn aloe alum alum.sil am.c am.m ambr ammc  
amph anac anag ang ant.c ant.s.aur ant.t anthraci apis  
apoc apoc.a aran aran.ix arg.m arg.n arge arist.cl Arn

ars ars.i ars.s.f arum.d arum.m arum.t arund asaf asc.c  
asc.t atro aur aur.ar aur.i aur.m aur.s bac bap Bar.c  
bar.m bell benz.ac berb bor both bov bry bufo but.ac  
cact cadm.m cadm.s cain caj calad calc calc.ar calc.f  
calc.i calc.p calc.s calc.sil calo camph cann.s canth  
caps carb.ac carb.an carb.v carbn.o carbn.s care  
card.m cast caul caust cedr cench cham chel chim chin  
chin.ar chin.s chlol cic cimic cinnb cinnm cist cit.v  
clem cob.n coc.c cocc colch coll coloc com con cop  
corn crat crot.c crot.h crot.t cub cupr cur cycl cyt.l  
daph dig dor Dulc dys elaps elat eucal eup.per euphr  
ferr ferr.ar ferr.i ferr.m ferr.p fl.ac form form.ac glon  
graph grat guaj guare ham hell helo hep hip.ac hippoz  
hydr hydrog hyos hyper indg iod iris just kali.ar kali.bi  
kali.c kali.chl kali.i kali.m kali.n kali.p kali.s kali.sil  
Kalm kreos lac.ac lac.c lac.d lacer lach lath laur led  
lil.t lith.c lyc lycps m.arct mag.c mag.m manc mang  
med meny merc merc.c Merc.sul mez mim.p morg  
mosch mur.ac naja nat.ar nat.c nat.m nat.p nat.s nat.sil  
nit.ac nux.m nux.v ol.j olnd onos op ox.ac par paraf  
pareir Petr ph.ac phel phos phyt pitu plan plat plb  
podo polyg.h prun psil psor ptel puls puls.n pyrog  
pyrus ran.b ran.s raph rauw rham.cal rheum rhod  
rhus.d rhus.t rhus.v ruta sabad sabin sal.ac samb sang  
sanic sars scol scor Sec sel senec seneg sep sieg Sil  
sin.n slag sol.n sol.t.ae spig spirae spong squil stann  
staph stel stict stigm still stram stront.c stroph.h stry  
sul.ac sul.i sulph sumb syc symph syph tab tarent  
tarent.c tell tep ter that ther thuj thyr til tub urt.u ust  
vario ven.m verat verat.v vesp vinc viol.o vip xan zinc  
zinc.p ziz

### **INCHAÇÃO\_face 242r**

*SWELLING\_face*

acet.ac ACON act.sp aesc aeth agar ail all.c aloe alum  
alum.p am.c am.m ambr Amph amyg anac anac.oc  
anan ant.ar ant.c Ant.t Anthraci antip APIS Apoc aran  
arg.m arg.n ARN ARS ars.h Ars.i ars.met ars.s.f  
Arum.t asaf asim Aur aur.ar Aur.m aur.s bad Bar.c  
bar.i Bar.m bar.s BELL bor both Bov Brass brom BRY  
Bufo Cact calad CALC Calc.ar calc.f calc.i calc.s  
calc.sil Camph Canth caps carb.ac carb.an Carb.v  
carbn.h Carbn.s caust cench CHAM chel Chin chin.ar  
chlor choc cic Cina cist clem Cocc coff Colch Coloc  
Com Con cop cor.r crot.c Crot.h crot.t cub cupr cupr.ar  
dig dol dor dros dulc Elaps euph Euphr fago Ferr  
Ferr.ar ferr.i ferr.m Ferr.p fl.ac gels glon Graph grat  
Guaj guare gymno hecla hell helon Hep hura hydr  
hydr.ac hydrc hydrog hyos hyper iod ip jab kali.ar  
kali.bi kali.br KALI.C kali.chl Kali.i kali.m kali.p  
Kali.s kali.sil kalm kreos lac.c lac.d LACH lachn laur  
led Lith.c LYC lyss m.arct mag.c mag.m manc MERC  
Merc.c Mez mosch mur.ac Nat.ar Nat.c Nat.hchls  
Nat.m nat.p nicc Nit.ac Nux.m NUX.V Oena ol.an  
olnd Op ox.ac par ped petr ph.ac PHOS phyt plan Plat  
plb podo psor puls raph rheum RHUS.T Rhus.v rumx

russ sabin Samb sang sanic sarr sec sel senec seneg  
Sep sil sol.n Spig spong Stann staph STRAM stront.c  
stry sul.ac sul.i SULPH syc symph syph tab tarax  
tarent tax ter teucr thlas thuj tub urt.u vac Verat verb  
vesp vib vinc Vip wye xan zinc zinc.s ziz

### **INCHAÇÃO\_face\_bochechas 58r**

*SWELLING\_face\_cheeks*

acon am.c am.m apis ARN Ars Aur aur.s bar.c BELL  
bor Bov bry Calc canth caps carb.an carb.v caust  
CHAM chel Chin dig euph euphr ferr graph hep iod  
kali.ar Kali.c Kali.i kali.sil Lach Lyc Mag.c mag.m  
MERC merc.c nat.c nat.m nit.ac NUX.V petr ph.ac  
Phos plat plb PULS Rhus.t Sep Sil spig spong Stann  
staph sul.ac SULPH

### **INCHAÇÃO\_face\_direita 13r**

*SWELLING\_face\_right*

act.sp arn Ars Bor Calc elaps merc nicc Plb rumx russ  
sang sep

### **INCHAÇÃO\_face\_escarlatina**

*SWELLING\_face\_scarlet\_fever*

Apis Arum.t Calc Hell Kali.s Lyc zinc

### **INCHAÇÃO\_face\_esquerda 11r**

*SWELLING\_face\_left*

anac arg.m arg.n Com Kali.c Lach lyss nat.m ped Phyt  
zinc

### **INCHAÇÃO\_face\_maxilar\_gânglios 66r**

*SWELLING\_face\_jaw\_glands*

am.c am.m arn Ars Ars.i Arum.t asaf aur aur.m aur.s  
bad Bar.c Bar.m Bell bov brom bry calad Calc calc.sil  
camph Carb.an Carbn.s cham chin cic clem cocc con  
cor.r crot.t dulc graph hell Hep Iod jab Kali.c kali.i  
kali.m Lach led Lith.c Lyc Merc Mur.ac Nat.c Nat.m  
nat.p Nit.ac nux.v petr Phos plb puls Rhus.t Sep Sil  
spig spong stann Staph Sul.ac Sulph thuj verat

### **INCHAÇÃO\_face\_maxilar\_gânglios\_duros, dolorosos 12r**

*SWELLING\_face\_jaw\_glands\_hard\_painful*

bar.c Bell calc hell iod mur.ac nat.m petr Rhus.t Sil  
staph Sulph

### **INCHAÇÃO\_face\_maxilar\_inferior 31r**

*SWELLING\_face\_jaw\_lower*

acon alum Amph Anthraci arn ars asim Aur bar.i calc  
Calc.f calc.s caust Crot.h Fl.ac kali.bi Kali.c Lach lyc  
mag.c merc Nit.ac ol.an petr Phos Sil staph sulph  
sympth verat zinc

### **INCHAÇÃO\_face\_maxilar\_superior**

*SWELLING\_face\_jaw\_upper*

alum Nit.ac phos stann

### **INCHAÇÃO\_face\_menstruação\_antes**

*SWELLING\_face\_menses\_before*

bar.c Graph Kali.c Merc Puls

### **INCHAÇÃO\_face\_menstruação\_ao invés da**

*SWELLING\_face\_menses\_instead\_of\_m.*

Kali.c

### **INCHAÇÃO\_face\_menstruação\_durante**

*SWELLING\_face\_menses\_during*

aeth Sulph

### **INCHAÇÃO\_face\_por\_dor de dente 39r**

*SWELLING\_face\_from\_toothache*

all.c am.c Ant.c aur Bell bor Bry Calc calc.f Calc.s  
caps caust Cham coff colch Euph graph hecla Hep iod  
Kali.c Lach lyc Mag.c Merc nat.c nat.m nit.ac nux.v  
phos Plan samb Sep Sil Spig staph stront.c Thuj Verat

### **INCHAÇÃO\_face\_unilateral 21r**

*SWELLING\_face\_one\_sided*

arn Ars Aur bar.c bell bor bry canth Cham graph  
m.arct Merc merc.c nux.v Phos phyt plb puls sep spig  
staph

### **INCHAÇÃO\_fígado 77r**

*SWELLING\_liver*

acon Aesc agar aloe am.c ant.c ant.t apoc arg.n Ars  
ars.i asar aur Bac bapt Bar.m Bell bry bufo cact calc  
calc.ar cann.s caps carb.v Card.m cean CHEL Chin  
chin.s chion coloc Con crot.t cupr cur cycl dig dros  
eup.per Ferr ferr.ar fl.ac foll Graph guaj hep hydr Iod  
iris kali.c kali.i Lach lact Laur lept Lyc mag.m Merc  
merc.c nat.c nat.m Nat.s nux.m Nux.v Phos podo Ptel  
rhus.t sanic sel sep sil Sulph tarent Vip zinc

### **INCHAÇÃO\_gânglios 233r**

*SWELLING\_glands*

Acon Acon.l Aesc aeth Agar agn Ail Aln alum  
alum.sil Alumn am.c Am.m Ambr anan ang Ant.c ant.t  
Anthraci anthraco Apis aq.mar Arn Ars Ars.br Ars.i  
ars.s.f Arum.t asaf asar asim Astac Aster aur aur.ar  
Aur.i Aur.m Aur.s bac Bad bapt Bar.c Bar.i Bar.m bar.s  
BELL bell.p Berb bor bov Brom Bry Bufo cadm.met  
calad Calc calc.ar Calc.f calc.hp Calc.i Calc.m calc.p  
Calc.s Calc.sil Calen camph cann.s Canth caps  
Carb.an Carb.v Carbn.s carc caust Cham Chel chim  
chin cic cinnb Cist Clem coc.c cocc coloc CON cop  
cor.r cory croc crot.h crot.t cupr cycl dig dros Dulc  
elaps Eucal euph euphr eupi Ferr ferr.ar ferr.i fil Fl.ac  
fuc gels glon Graph Grat hall ham Hecla hed hell Hep  
hippoz hydr hydrc hydrog hyos ign Iod iris Kali.ar  
Kali.bi kali.br Kali.c Kali.chl Kali.i kali.m kali.p  
kali.sil kreos lac.c lach Lap.a led Lith.c LYC Lyss  
mag.c mag.m mang Med MERC Merc.c merc.cy  
merc.d Merc.i.f Merc.i.r mez mosch mur.ac nat.ar  
Nat.c nat.caus Nat.m Nat.p nat.s NIT.AC Nux.v oci  
ol.j petr Ph.ac PHOS Phyt plb Psor ptel Puls ran.b  
ran.s raph rhod RHUS.T Rumx ruta sabad sabin samb  
sars scir scol scroph.n sec seneg Sep Sil sil.mar sin.n  
sol.a sol.o spig Spong squil Stann staph stict stram  
Stront.c Sul.ac Sul.i SULPH sumb syc symph Syph  
tab tarent tax tell tep ter teucr ther thiosin Thuj thy  
Tub tub.a tub.m uran.n Verat vesp viol.o viol.t vip zinc  
zinc.i

### **INCHAÇÃO\_gânglios\_abdome 82r**

*SWELLING\_glands\_abdomen*

alum am.c anan ang ant.c anthraci Apis ars ars.i Aur  
aur.m Aur.s bac Bad bapt Bar.c Bar.m Bell brom Bufo  
Calc calc.ar Calc.p Carb.an carb.v caust Chel cinnb  
Clem cocc cop crot.h Cupr Dulc elaps eupi Ferr gels  
Graph Hep Hippoz hydr Iod Kali.c Kali.i lac.c Lach

lyc Lyss med Merc Merc.c Merc.i.f Merc.i.r nat.ar  
 Nat.c nat.m Nit.ac nux.v oci ph.ac phos Phyt Puls  
 Rhus.t sep Sil sin.n spong stann Staph stram stront.c  
 sul.i Sulph sumb Syph tarent tep Thuj Tub zinc

### **INCHAÇÃO\_gânglios\_axilares 50r**

*SWELLING\_glands\_axillary*

ACON.L aesc aeth am.c Am.m anan Anthraci Ars  
 ars.i Aster Aur Aur.i Aur.s Bar.c Bar.i bar.s Bell brom  
 cadm.met calc Carb.an Clem Coloc Con Hep Iod  
 Kali.bi Kali.c kali.p kali.sil Lach Lyc Merc Merc.i.r  
 Nat.c Nat.m Nat.s Nit.ac petr Ph.ac Phos Phyt Puls  
 Rhus.t Sep Sil Staph sul.ac sul.i Sulph

### **INCHAÇÃO\_gânglios\_azulados 15r**

*SWELLING\_glands\_bluish*

arn ars aur Carb.an carb.v con ferr.i hep Lach mang  
 merc merc.i.f puls sil sul.ac

### **INCHAÇÃO\_gânglios\_cabeça**

*SWELLING\_glands\_head*

Bar.c Calc carb.v Merc Psor Sil Sulph

### **INCHAÇÃO\_gânglios\_cervicais 108r**

*SWELLING\_glands\_cervical*

ACON.L aesc aeth Agar Alum Alumn Am.c Am.m  
 ant.c ant.t Apis aq.mar arn Arum.t asar astac bac Bar.c  
 Bar.m Bell bov brom bry calad Calc calc.f calc.i calc.p  
 calc.s calc.sil camph canth Carb.an Carb.v carbn.s  
 carc Cham chin cic cinnb Cist clem cocc Con cupr  
 Dulc ferr ferr.i glon Graph hecla Hell Hep hydrog ign  
 Iod kali.bi Kali.c Kali.i kali.m kali.sil kreos Lach  
 Lap.a led Lith.c Lyc Mag.m Merc Merc.c mur.ac  
 Nat.c Nat.m Nat.s Nit.ac petr ph.ac Phos Phyt plb Psor  
 Puls ran.s Rhus.t sars Sep Sil Spig Spong stann Staph  
 stict stront.c sul.ac Sul.i Sulph syc syph tarent tep  
 Thuj Tub Tub.a verat vesp vip zinc zinc.i

### **INCHAÇÃO\_gânglios\_cervicais\_dura**

*SWELLING\_glands\_cervical\_hard*

Bar.m Calc Con Iod lyc merc Sars Sil

### **INCHAÇÃO\_gânglios\_cervicais\_supurando 9r**

*SWELLING\_glands\_cervical\_suppurative*

Calc Cist Hep Lith.c Merc Nit.ac Sil Sulph Tub

### **INCHAÇÃO\_gânglios\_com\_emagrecimento 24r**

*SWELLING\_glands\_with\_ematiation*

Ars Ars.i Bar.c Calc Calc.i Calc.p carb.v caust Cist  
 Con Graph Mag.c Mag.m nat.m nit.ac Ol.j petr ph.ac  
 phos psor Sil staph sul.ac sulph

### **INCHAÇÃO\_gânglios\_contusões, após**

*SWELLING\_glands\_contusions, after*

bell.p phos

### **INCHAÇÃO\_gânglios\_dolorosa 49r**

*SWELLING\_glands\_painful*

acon am.c anan ant.c anthraco Arn ars aur aur.i Bar.c  
 Bar.m Bell Calc Calc.p canth Caps Carb.an carb.v  
 caust Cham Chin clem Con cop cor.r crot.t cupr graph  
 Hep ign Iod kali.c Kali.i lyc Merc mosch nat.m Nit.ac  
 nux.v phos phyt psor Puls rhus.t Sil spig stann staph  
 sulph

### **INCHAÇÃO\_gânglios\_dura 46r**

*SWELLING\_glands\_hard*

agn alumn ant.c arn ars ars.i asaf Bad bar.c Bar.m bell  
 BROM Bry Calc Calc.f calc.sil Carb.an caust chin  
 Cist Con dig dulc graph hep Iod Kali.i Lach led merc  
 mez nux.v Phos Phyt Puls Rhus.t sabin samb sil  
 Spong staph stront.c sul.i Sulph Tarent tub

### **INCHAÇÃO\_gânglios\_escarlatina, após**

*SWELLING\_glands\_scarlet\_fever, after*

am.c Bar.c Lac.c

### **INCHAÇÃO\_gânglios\_fria 13r**

*SWELLING\_glands\_cold*

Ars asaf bell Cocc Con cycl dulc lach Merc rhod spig  
 Sulph thuj

### **INCHAÇÃO\_gânglios\_indolor 19r**

*SWELLING\_glands\_painless*

ars asaf Calc cocc Con cycl dulc Ign lach merc Nit.ac  
 Ph.ac plb Sep sil staph sulph thuj Tub

### **INCHAÇÃO\_gânglios\_inflamatória 46r**

*SWELLING\_glands\_inflammatory*

Acon agn am.c ant.c Arn ars asaf Bad Bar.c Bar.m Bell  
 bor Bry calc Carb.an Carb.v caust Cham cinnb Clem  
 cocc Con dros hep hyos kali.ar Kali.i Lyc mang Merc  
 mez mur.ac nat.c petr ph.ac Phos Phyt puls Rhus.t sars  
 sec seneg Sil stram sulph Thuj

### **INCHAÇÃO\_gânglios\_mesentéricos 19r**

*SWELLING\_glands\_mesenteric*

Ars Aur aur.ar bar.c bar.m Calc calc.p cist Con Grat  
 Hep Iod kreos lyc merc nat.s rhus.t sul.i sulph

### **INCHAÇÃO\_gânglios\_nós\_de\_corda, como 22r**

*SWELLING\_glands\_knotted\_cords, like*

aeth am.c apis aur bar.i Bar.m berb Calc calc.i Cist con  
 Dulc hep Iod lyc nat.m nit.ac phos rhus.t Sil sul.i tub

### **INCHAÇÃO\_gânglios\_nuca 20r**

*SWELLING\_glands\_nape*

Bar.c bar.i Bell Calc Carb.v con graph Hell iod kali.p  
 merc mur.ac nat.p nit.ac Petr phos Sil staph sulph syph

### **INCHAÇÃO\_gânglios\_orelha\_abaixo\_da 10r**

*SWELLING\_glands\_ear, below the*

am.c Bar.c Cist dig Graph kali.c Nit.ac ptel sars tell

### **INCHAÇÃO\_gânglios\_quente 31r**

*SWELLING\_glands\_hot*

Acon am.c ant.c ant.t arn asaf Bell Bry bufo Calc  
 canth Carb.an carb.v Cham chin clem cocc euph Hep  
 kali.c led Merc nux.v petr Phos Phyt puls rhus.t sars  
 sil Sulph

### **INCHAÇÃO\_garganta 147r**

*SWELLING\_throat*

Acon aesc Ail aloe alum am.c am.m anan ant.t  
 anthraci antip Apis arag Arg.m arn Ars ars.i arum.t  
 asim aur Aur.i bapc bar.c bar.i bar.s BELL benz.ac  
 Brom Bry bufo calad Calc calc.f calc.i calc.p Calc.s  
 calc.sil Canth caps carb.an carb.v carbn.s carc caust  
 cench cham chel chin.ar chlor choc cic cist coc.c cocc  
 coff con cop crot.h crot.t cupr.ar dios diph dulc gamb  
 glon Graph ham Hep Ign iod ip jug.c kali.ar kali.bi  
 kali.br kali.c kali.i kali.m kali.n kali.p kali.s kalm  
 lac.ac lac.c LACH lat.m led Lyc mag.p manc Merc  
 Merc.c Merc.cy merc.d mez Mur.ac naja nat.ar nat.c  
 Nat.m nat.s nicc Nit.ac nux.m Nux.v op ox.ac petr

Phos Phyt Plb psor puls raph Rhus.t rhus.v rumx  
sabad samb sars sec Seneg Sep sil spig Spong Stann  
staph stram stry sul.ac sul.i Sulph syc tarax tarent  
tarent.c Thuj tub tub.m upa verat vesp Wye xan zinc  
zinc.p

### INCHAÇÃO\_garganta\_boca da

*SWELLING\_throat\_pit*

Lach

### INCHAÇÃO\_gengivas 129r

*SWELLING\_gums*

ACON Agar all.s Alum alum.p alum.sil am.c Am.m  
ambr anac anan Apis arg.m Arg.n arn Ars Ars.i arund  
aur aur.ar aur.i aur.s Bar.c Bar.i bar.m bar.s BELL bism  
Bor brom bry CALC calc.i Calc.s calc.sil Camph  
canth Caps Carb.an Carb.v Carbn.s cast CAUST  
Cham CHIN Chin.ar Cist cob cocc cocc.s con Crot.h  
crot.t daph Dol elaps ferr ferr.ar ferr.p Gels Glon  
Graph Ham HEP hydr hyos Iod jug.r kali.ar Kali.bi  
kali.br Kali.c Kali.i kali.m kali.n kali.p kali.sil kalm  
kreos lac.c Lach Lyc lyss Mag.c Mag.m MERC  
Merc.c Merc.cy merc.d Merc.i.f Merc.i.r Mur.ac naja  
nat.c Nat.m nice Nit.ac NUX.V osm Petr Ph.ac phel  
Phos Plb psor puls rhod rhus.t ruta sabad sabin sal.ac  
sars Sep Sil sin.n spig Spong STAPH Stront.c Sul.ac  
sul.i SULPH tab thuj tub verat zinc zinc.p

### INCHAÇÃO\_genitalia\_feminina 101r

*SWELLING\_genitalia\_female*

agar agn alum alumn am.br Am.c Ambr anan ang Apis  
apoc arg.m arg.n arn Ars ars.i Asaf atro aur aur.m aur.s  
bell bor brom bry bufo Calc calc.i calc.p calc.s cann.s  
Canth carb.ac Carb.an Carb.v chim chin coc.c colch  
Coll coloc con cub cur dig eupi ferr Ferr.i goss Graph  
ham Helon hep hydr iod joan kali.bi kali.br kali.i  
Kreos Lac.c lach lact lap.a Lil.t Lyc lyss mag.p med  
meph Merc merc.c nat.hchls nat.m Nat.s Nit.ac nux.m  
nux.v oci pall ph.ac Phos plat Podo Puls Rhus.t sabin  
sarr sec senec Sep staph sulph syph tarent thea Thuj  
Urt.u ust zinc zinc.val

### INCHAÇÃO\_genitalia\_masculina 168r

*SWELLING\_genitalia\_male*

abrot acon agar agn aloe alum alum.p alum.sil anac  
anan ang anil ant.t antip apis Apoc arg.m arg.n Arn  
Ars ars.i asaf aspar aur aur.ar aur.i aur.m aur.m.n aur.s  
bapt bar.c bar.m bell benzol bor brom bry bufo calad  
calc calc.f calc.i calc.p calc.sil cann.i cann.s Canth  
caps carb.an carb.v carbn.o carbn.s carl caust cham  
chel chin cinnb clem coc.c colch coloc con cop cor.r  
crot.t cub cupr cupr.ar dig dor elaps euph ferr ferr.s  
fl.ac form gels graph ham hep hippos ign ind iod iris  
jab jac jac.c kali.ar kali.bi kali.br kali.c kali.i kali.s  
kali.sil kreos lac.c Lach lact led Lyc m.aust med Merc  
merc.aur merc.c merc.i.r merc.sul mez mill mygal  
nat.ar nat.c nat.m nat.p nat.s nat.sil nit.ac nux.v oci  
ol.an ol.sant ph.ac phos phyt plb podo psor puls rhod  
Rhus.t rhus.v ruta sabin sacch sars sel sep sil sol.n spig  
spong stann staph stram stry sul.ac sul.i sulph sumb

syph tarax tarent tep thuj urt.u vario verat.v vesp vib  
viol.t vip wies yohim yuc zinc zinc.p

### INCHAÇÃO\_glândula\_parótida 84r

*SWELLING\_gland\_parotid*

Ail Am.c am.m anth Anthraci apis Arn Ars Arum.t  
Aur Aur.m bapt Bar.c bar.i Bar.m bar.s Bell BROM  
Bry bufo Calc calc.f calc.p Calc.s calc.sil Carb.an  
Carb.v Carbn.s Cham Chin Chin.ar chlol Cinnb Cist  
coc.c Cocc Con Crot.h dig Dulc fago Ferr.p fl.ac  
Graph Hep hippos hyos Ign iod Iris kali.ar Kali.bi  
Kali.c Kali.i kali.m kali.p kali.sil lac.c Lach Lyc  
mag.c mang Merc Merc.cy Merc.i.r merc.sul nit.ac  
petr Phyt plb Psor puls Rhus.t sarr Sep Sil staph stram  
Sul.ac sul.i sulph sumb vac vip

### INCHAÇÃO\_glândula\_parótida\_direita 13r

*SWELLING\_gland\_parotid\_right*

am.c Bar.c Bar.m Bell carb.an graph Kali.bi kali.c lyc  
Merc nit.ac plb sep

### INCHAÇÃO\_glândula\_parótida\_direita\_esquerda

*SWELLING\_gland\_parotid\_right\_left, then*

LYC

### INCHAÇÃO\_glândula\_parótida\_dura

*SWELLING\_gland\_parotid\_hard*

am.c Bar.m BROM Merc sil sul.ac

### INCHAÇÃO\_glândula\_parótida\_erupção após 10r

*SWELLING\_gland\_parotid\_eruption, after*

Anthraci Arn Bar.c Brom Carb.v dulc iod kali.bi  
mag.c sulph

### INCHAÇÃO\_glândula\_parótida\_esquerda

*SWELLING\_gland\_parotid\_left*

Brom con Lach Rhus.t Sul.ac

### INCHAÇÃO\_glândula\_sublingual 16r

*SWELLING\_glands\_sublingual*

brom calc Canth con kalm lac.c lyc Merc nat.m petr  
plb psor sanic sil staph verat

### INCHAÇÃO\_glândula\_submaxilares 106r

*SWELLING\_glands\_submaxillary*

aln am.c Am.m ambr Anan Anthraci Arg.m ARS Ars.i  
ars.s.f Arum.t asim aur aur.ar Aur.m aur.s BAR.C Bar.i  
Bar.m bar.s BELL bov BROM bufo calad CALC  
calc.f calc.i Calc.p Calc.s calc.sil Camph Carb.an  
carbn.s Cham Chin chin.ar chin.s chlol cic clem Cocc  
Con cop Cor.r Crot.h Crot.t Dulc Ferr.i Graph Hep  
hippos ign Iod Jug.c Kali.ar Kali.c Kali.i kali.n kali.p  
kali.s kali.sil Kreos Lac.c Lach led Lyc mag.m med  
MERC Merc.c merc.cy merc.i.f Merc.i.r Mur.ac Nat.c  
Nat.m nat.p Nat.s Nit.ac Nux.v PETR ph.ac phos Phyt  
Plb Psor puls Rhus.t Sep Sil Spong stann Staph stram  
Sul.ac sul.i SULPH syph tab tarent thuj verat vesp  
wey zinc

### INCHAÇÃO\_glândula\_submaxilares\_dolorosas 18r

*SWELLING\_glands\_submaxillary\_painful*

am.m Arum.t aur aur.m Bar.c Bar.m bell bufo Calc  
chin clem Graph merc.i.r Nit.ac Sil stann sul.ac Sulph

### INCHAÇÃO\_glândula\_submaxilares\_dura

*SWELLING\_glands\_submaxillary\_hard*

ars BROM Calc Graph Kali.c Merc Rhus.t syph

**INCHAÇÃO\_inflamatória 73r***SWELLING\_inflammatory*

Acon agn alum am.c ant.c ant.t Apis arn Ars ars.i ars.s.f asaf Aur bar.c Bell Bor Bry Calc calc.sil cann.s Canth Carb.an carb.v Caust chin cocc colch Con crot.h cupr euph gran graph Guaj hep hyos Iod Kali.ar Kali.bi Kali.c Kali.i kali.n led Lyc mag.c Mang Merc mez mur.ac nat.c Nat.m Nit.ac nux.v petr ph.ac Phos Phyt plb Puls Rhus.t sabin samb sars sec seneg Sep Sil spong stann stram Sulph thuj zinc

**INCHAÇÃO\_inguinal 63r***SWELLING\_inguinal region*

acon am.c am.m ang ant.c Apis ars ars.i aur aur.ar bac bad bapt bar.c bar.m bufo calc calc.ar chel Clem cocc con cop crot.h cupr elaps gran Graph hep hydr jac.c kali.c lac.c lach Lyc lyss med merc merc.c nat.c nat.m nit.ac nux.v ph.ac phos phys phyt Puls rhus.t sep sil sin.n spong staph sul.i sulph syph tarent tarent.c Ther thuj tub zinc

**INCHAÇÃO\_joelhos 99r***SWELLING\_knee*

abrot acon Aesc agn alum am.c ammc ant.c ant.t Anthraci Apis aran Arn Ars Ars.i ars.s.f arum.m arund bac bar.c Bar.m bell benz.ac Berb Bry bufo Calc calc.f calc.i Calc.p calc.s calc.sil carb.v caust cedr Chin Cic cist Clem coc.c Cocc Colch coloc con Cop dig elat ferr ferr.ar ferr.p Fl.ac form.ac Hep hip.ac hyper Iod kali.ar Kali.c kali.i kali.s kali.sil kreos lac.ac Lac.c Lach Led Lyc mag.c merc mur.ac Nat.m nit.ac Nux.v ol.j ph.ac phos Phyt plb psor Puls pyrus Rhod Rhus.t ruta sabin Sal.ac Sars Sep Sil slag stict sul.i Sulph tarent ter thal Tub ven.m verat.v

**INCHAÇÃO\_joelhos\_escrofulosa 9r***SWELLING\_knee\_scrofulous*

arn Ars Calc Ferr Iod Lyc Puls Sil Sulph

**INCHAÇÃO\_joelhos\_gotosa***SWELLING\_knee\_gouty*

Benz.ac Calc Kali.i Led Lyc plb

**INCHAÇÃO\_joelhos\_reumática 12r***SWELLING\_knee\_rheumatic*

Acon Apis Ars berb Bry calc.s clem Led Lyc Rhus.t sal.ac verat.v

**INCHAÇÃO\_juntas 100r***SWELLING\_joints*

Abrot acon Act.sp agn anag ant.c Ant.t Apis apoc Arn Ars ars.s.f Asc.c asc.t aur aur.ar Aur.m Bell benz.ac berb bov Bry bufo cadm.m caj Calc calc.f calc.p canth caps caust cedr chin chin.s Cimic cist clem Cocc Colch coloc con cyt.l dig dulc dys eup.per Ferr.p graph Guaj Ham Hep hip.ac iod kali.ar kali.bi Kali.chl kali.i kali.m kali.s Kalm kreos Lac.ac lac.c Lach Led Lith.c Lyc mang med Merc merc.c Nat.m Nux.v ol.j par ph.ac phos Phyt puls Ran.b rham.cal Rhod Rhus.t ruta sabin Sal.ac samb sil sol.t.ae spong Stel stict Sulph symph tarent Ter thal thuj tub Verat.v

**INCHAÇÃO\_lábios 110r***SWELLING\_lips*

acon ail alum alum.p am.caust anan ant.t antip Apis arg.m arg.n arn Ars Arum.t asaf Aur aur.ar Aur.m aur.s bac bar.c Bell bor Bov brach brass Bry cadm.s calad Calc calc.f Calc.p canth Caps Carb.an Carb.v caust chin cic cimic Clem coloc com con Cor.r crot.c Crot.h cub dig gels glon graph grat guare hell hep hydrog kali.ar kali.bi Kali.c kali.chl kali.m kali.p kali.s kali.sil Kalm Lach lachn lyc mang med medus Merc Merc.c merc.i.f mez mosch mur.ac Nat.c Nat.m Nit.ac Nux.m olnd op Par petr ph.ac phel Phos plb Psor puls rhus.t rhus.v sabad sang Sep Sil spig staph stram Sulph thuj tub urt.u vib vinc Vip zinc zinc.p

**INCHAÇÃO\_lábios\_inferior 29r***SWELLING\_lips\_lower*

alum am.caust arn Asaf bor calc Caust Clem com crot.c dig glon Kali.bi Kali.c kali.s lach Lyc merc Merc.c mez Mur.ac nat.c Nat.m nit.ac puls Sep sil stram Sulph

**INCHAÇÃO\_lábios\_superior 47r***SWELLING\_lips\_upper*

Apis arg.m arg.n ars Bar.c Bell Bov brass Bry Calc Calc.p canth Carb.v cimic con graph grat guare Hep kali.bi Kali.c kali.p Lach Lyc mang Merc merc.c merc.i.f Mez Nat.c Nat.m Nit.ac nux.m olnd petr phel Phos Psor rhus.t sil spig Staph Sulph thuj Tub vinc zinc

**INCHAÇÃO\_laringe 26r***SWELLING\_larynx*

anan arn Bell calad caps carb.v chel chin.s coc.c Hep hydr.ac Iod ip kali.bi kali.i lac.c Lach laur led ox.ac sang sil Spong sulph ter tub

**INCHAÇÃO\_língua 116r***SWELLING\_tongue*

absin Acet.ac Acon aeth am.be Am.m ambr anac anac.oc anan ant.t antip APIS arg.n arn ARS Ars.i Ars.s.f arum.m arum.t asaf aster Aur aur.ar Bapt BELL bell.p benz.ac berb bism bor Bry calad calc calc.f calc.i Calc.p Calc.s calc.sil Camph Canth cast caust Chin Chin.ar Cic Cimic cocc colch con cory Crot.h crot.t Dig dros Dulc elaps ferr.m ferr.p Fl.ac glon guare HELL Helo hippez Hydr Iod kali.ar KALI.C kali.chl kali.i kali.m kali.p kali.sil LACH laur Lyc Lyss MERC Merc.c Merc.cy merc.sul mez mill mosch mur.ac Naja Nat.hchls Nat.m nit.ac nux.v oena Op ox.ac petr Ph.ac Phos phyt Plb Podo ptel puls ruta scor Sec sep sil spig staph Stram tab ter Thuj Verat vesp Vip

**INCHAÇÃO\_mama 97r***SWELLING\_mammæ*

acet.ac acon ACON.L aeth all.s am.m anan apis arg.n arn ars.i asaf Aster aur.s BELL bell.p brom BRY bufo cadm.s Calc canth Carb.an carc cast cast.eq Cham cist Clem Con Crot.t cund Cupr cur cycl Dulc eupi fl.ac foll graph Helon Hep hydrog kali.c kali.i kali.s lac.ac Lac.c Lach lil.t lyc lyss mag.c med Merc merc.c merl murx naja nat.c nat.m nux.v oci onos orig ped Phos

PHYT pip.n pitu plb pot.e psor Puls rat Rhus.t rob  
ros.d ruta sabad sabal sabin samb sang saroth Sil sol.a  
sol.o spig staph Sulph tarent thuj Tub Urt.u vip Zinc

### **INCHAÇÃO\_mama\_menstruação\_antes 22r**

*SWELLING\_mammae\_menses\_before*

am.m Aster Calc carc Con foll kali.c kali.s lac.ac  
Lac.c lil.t med murx nat.m nux.v phyt pot.e ros.d sang  
staph thuj Tub

### **INCHAÇÃO\_mama\_menstruação\_após**

*SWELLING\_mammae\_menses\_after*

cycl

### **INCHAÇÃO\_mama\_menstruação\_durante 20r**

*SWELLING\_mammae\_menses\_during*

all.s bry calc canth Cham Con dulc graph Helon kali.c  
lac.c mag.c merc Murx Phyt Puls sang thuj Tub zinc

### **INCHAÇÃO\_mamilos 9r**

*SWELLING\_nipples*

calc Cham Lach Lyc Merc Merc.c orig phos sulph

### **INCHAÇÃO\_mão 160r**

*SWELLING\_hand*

abel acon aesc aeth Agar aloe alum am.c am.m anac  
ang Apis apoc.a aran arg.n arist.cl arn Ars ars.h ars.i  
ars.s.f arum.d arum.t arund atro Aur aur.ar aur.i aur.m  
bapt bar.c bar.m Bell Bry Bufo Cact Calc calc.ar calc.i  
calc.sil canth carb.ac carb.v carbn.s cast caust cham  
chel chin chin.ar chin.s cic cist cit.v clem cob.n coc.c  
Cocc Colch coll com corn crot.c crot.h crot.t cub cupr  
cur cycl Dig elaps eucal euphr Ferr ferr.ar ferr.p fl.ac  
graph grat guare ham helo Hep hyos indg iod just  
kali.ar kali.c kali.i kali.n kali.p lac.c Lach laur led Lyc  
lycps m.arct manc mang med meny Merc mez morg  
Mosch mur.ac naja nat.c nat.m Nit.ac nux.v olnd op  
ph.ac Phel Phos pitu plan plb Psor ptel puls raph  
rheum rhod rhus.d Rhus.t Rhus.v ruta Samb sanic sars  
Sec sel sep sieg sil sol.n spig spirae spong Stann staph  
Stict stram stront.c sul.ac sul.i Sulph sumb tep ter thuj  
thyr urt.u vesp viol.o vip

### **INCHAÇÃO\_mão\_gangrenosa**

*SWELLING\_hand\_gangrenous*

Ars Lach Sec

### **INCHAÇÃO\_mão\_veias 35r**

*SWELLING\_hand\_veins*

alum Arn ars.h bar.c calc cast Chel Chin Cic crot.t cycl  
Fl.ac Ham Laur Led manc meny merc Nux.v olnd Op  
ph.ac Phos plan plb Puls rheum rhod Rhus.t sars staph  
stront.c sulph sumb thuj

### **INCHAÇÃO\_membros\_inferiores 123r**

*SWELLING\_limbs\_lower*

abel acet.ac acon Act.sp aeth agar am.c ant.c ant.t apis  
apoc arg.m arn Ars ars.i arund asaf aur aur.ar aur.m  
bar.c Bar.m bell Berb bov bros.g bry bufo cact cain  
Calc calc.ar calc.s carb.ac carb.an Carb.v carbn.s  
caust cench Chel chim chin chin.s cob.n coc.c cocc  
Colch con crot.c crot.h daph dig Dulc eup.per ferr  
ferr.i fl.ac Graph Hell hep hippez hydr hyper iod  
Kali.ar kali.bi Kali.c Kali.m kali.n kreos lac.c lacer  
lach lath Led Lyc mag.c mag.m mang med merc mez

mur.ac nat.c nat.m nat.p nit.ac nux.v onos petr ph.ac  
Phos Phyt plat plb polyg.h puls rhod Rhus.t rhus.v ruta  
sabin samb sang sanic sars sec senec Sep Sil sol.t.ae  
stann stigm stront.c sul.i Sulph tarent.c thuj thyr verat  
vip xan zinc

### **INCHAÇÃO\_membros\_inferiores\_duro 9r**

*SWELLING\_limbs\_lower\_hard*

ars aur bov chin graph led mag.c mez rhus.t

### **INCHAÇÃO\_membros\_superiores 109r**

*SWELLING\_limbs\_upper*

acon agar alum amph anac ant.c Anthraci Apis Aran  
aran.ix arist.cl Ars ars.s.f aur aur.m bar.c Bell berb  
both bov Bry Bufo cact cadm.s calc calc.ar Calc.p  
carb.an carb.v caust chim Chin chin.s chlol cinnb  
cob.n cocc colch cop Crot.h crot.t Cur dig dor dulc  
elaps euphr ferr ferr.ar Ferr.p form glon graph hell hep  
hippez Hydr iod kali.bi kali.c kali.i kali.n lac.d Lach  
laur led Lyc lycps mag.c mag.m manc mang merc  
merc.c Mez morg mosch mur.ac naja nat.c nat.m nat.s  
nit.ac nux.v olnd ph.ac Phos puls Rhus.t rhus.v samb  
scol sec sep sil sol.n spong stann staph stry sul.ac  
Sulph syph thuj vario verat vesp vip zinc

### **INCHAÇÃO\_nariz 150r**

*SWELLING\_nose*

acon aesc all.c aloe Alum alum.p alum.sil am.c am.m  
ambr anan ant.c anthraci Apis arg.m Arn Ars Ars.i  
Ars.met ars.s.f asaf aspar Aur aur.ar aur.i Aur.m aur.s  
bac Bapt Bar.c bar.i bar.s Bell bism bor bov brom  
bros.g bry cadm.s Calc calc.i Calc.p Calc.s calc.sil  
cann.s Canth caps carb.ac Carb.an carb.v Carbn.s  
caust cham chel chin cic cina cist clem cob.n Coc.c  
cocc coloc con cor.r croc crot.h dulc elaps euph euphr  
Ferr.i fl.ac gels Graph Guaj ham hell Hep hippez ictod  
ign Iod Kali.ar Kali.bi Kali.c kali.chl Kali.i kali.n  
Kali.p kali.s kali.sil kreos Lach lem.m lith.c Lyc  
mag.c Mag.m med meph Merc Merc.c merc.i.r mez  
Naja nat.ar Nat.c Nat.m nice nit.ac Nux.v ox.ac petr  
Ph.ac phel Phos plb prun Puls ran.b rat rhod Rhus.t  
Rhus.v rob rumx ruta samb sang sarr sars Sep Sil sol.n  
spig spong stann staph stram sul.i Sulph teucr thuj Tub  
urt.u verat Zinc zinc.p

### **INCHAÇÃO\_olhos 165r**

*SWELLING\_eyes*

absin Acon aeth agar all.c alum alum.p Anac anan  
ant.c ant.t Apis arg.m arg.n arn Ars ars.i asar atro aur  
aur.i bad bapt bar.c bell berb bism bov brom Bry bufo  
calc calc.p calc.sil cann.i canth carb.an carb.v carbn.s  
card.m caust Cedr Cham chel chin Chlol choc cic  
cimic cinnb clem coc.c cocc colch coloc com con croc  
crot.c Crot.h crot.t cupr cycl dulc elaps ery.a euph  
Euphr eupi fago ferr ferr.ar foll gels glon graph Guaj  
ham hell Hep hura hyos Ign iod Ip jug.c kali.ar kali.bi  
Kali.c kali.i kali.p kreos lach led lyc lyss Mag.c  
mag.m manc mang med meny merc merc.c mez  
mur.ac myric naja Nat.ar nat.c nat.m nat.p nat.s Nit.ac  
Nux.v oena ol.j par petr ph.ac phos phys plb psor puls

pyrog raph rheum rhod Rhus.t ruta sabad sarr sars scor  
sec seneg Sep sil spig spong squil stann staph Stram  
stry sul.i sulph syc syph tarax tarent tell ter teucr thuj  
til tub uran urt.u valer verat vesp vip zinc

### INCHAÇÃO\_olhos\_acima 9r

*SWELLING\_eyes\_above\_the*

cench chin Kali.c lach Lyc nat.ar puls ruta sep

### INCHAÇÃO\_olhos\_ao redor 19r

*SWELLING\_eyes\_around\_the*

all.c Apis Ars bor.ac calc.ar chin colch cupr elaps Ferr  
Kali.c merc nit.ac Phos Rhus.t sang spig stram urt.u

### INCHAÇÃO\_olhos\_canto 17r

*SWELLING\_eyes\_canthi*

agar Arg.n aur bell bry Calc calc.p cinnb graph kali.c  
merc petr puls sars sil stann zinc

### INCHAÇÃO\_olhos\_embaixo 28r

*SWELLING\_eyes\_under\_the*

Apis apoc Ars Aur bry calc Calc.ar Carb.ac cench  
cinnb Colch coloc Fl.ac iod Kali.c Kali.i med merc  
nat.c nit.ac nux.v olnd phos puls Raph sep Sulph Thlas

### INCHAÇÃO\_orelha\_abaixo 16r

*SWELLING\_ears\_below\_the*

all.c am.c Bar.c berb Caps cist dig graph hura kali.c  
nat.hchls nit.ac ptel samb sars tub

### INCHAÇÃO\_orelha\_atrás 30r

*SWELLING\_ear\_behind\_the*

ant.s.aur apis Aur Bar.c bar.m benz.ac berb bry calc  
Calc.s Caps Carb.an caust Cist colch con dig Graph  
Hep kali.c Lach lyc Nit.ac ph.ac puls rhus.t rhus.v Sil  
tab tub

### INCHAÇÃO\_ossos 60r

*SWELLING\_bones*

aloe am.c ambr ang ant.c Arg.m ars ASAF Aur bell  
bry bufo Calc calc.f Calc.p carb.an chin clem coloc  
con conch daph dig dulc euph ferr fl.ac guaj hep iod  
Kali.i kreos lac.ac lach led LYC mang MERC Mez  
nat.c nat.m Nit.ac petr Ph.ac Phos Phyt plb Puls rhod  
rhus.t Ruta sabin sep SIL spig Staph stront.c Sulph  
thuj verat

### INCHAÇÃO\_ouvido 80r

*SWELLING\_ears*

Acon agar alum alum.p anac ant.c Apis arn ars bar.m  
Bell bor bry bufo Calc calc.ar calc.p calc.s calc.sil  
caps Carb.v caust chlol cist colch com con crot.c cupr  
cur dig ery.a glon Graph hep hura hydr ign ind iod  
jug.r kali.ar Kali.bi Kali.c kali.p kreos Lach lyc mag.c  
mang Merc mez mur.ac Nat.m nit.ac nux.v Petr ph.ac  
phos pic.ac psor ptel Puls Rhus.t rhus.v samb sars sec  
Sep Sil spong sulph tab Tell tep thuj tub urt.u zinc  
zinc.p

### INCHAÇÃO\_ouvido\_interno 29r

*SWELLING\_ears\_inside(meatus)*

acon bry Calc calc.p calc.sil cann.s Caust Cist Cupr  
graph kali.bi kali.c Kali.m lach mag.c merc mez nat.m  
Nit.ac Petr ph.ac Puls Sep Sil spong Tell thuj zinc  
zinc.p

### INCHAÇÃO\_ovário 35r

*SWELLING\_ovary*

Alum Am.br Apis Ars ars.i atro bell Brom Bufo  
Carb.ac coll Coloc con cub goss Graph ham Iod  
Kali.br Kali.i Lach Lil.t lyc Med nat.hchls nux.m Pall  
podo staph syph Tarent thea thuj ust zinc.val

### INCHAÇÃO\_ovário\_direito

*SWELLING\_ovary\_right*

Apis lyc Pall

### INCHAÇÃO\_ovário\_esquerdo

*SWELLING\_ovary\_left*

am.br Brom Carb.ac graph kali.br Lach lil.t nat.hchls

### INCHAÇÃO\_palato 57r

*SWELLING\_palate*

acon aeth aloe ant.t Apis arg.m Arg.n ars arum.t aur  
aur.m.n bapt Bar.c bar.m bell berb Calc camph caps  
Carb.an carb.v caust chin cimic coff crot.t cycl fl.ac  
hyos kali.bi kali.i kali.p Lach Merc merc.c nat.m nat.s  
nit.ac Nux.v par ph.ac phos Phyt psor puls rumx scor  
seneg Sil spong staph stram Sul.ac Sulph syph verat  
Zinc

### INCHAÇÃO\_pálpebras (swelling lids) 156r

*SWELLING\_lids*

absin ACON Aegl agar All.c alum alum.sil anac ant.c  
antip APIS Aran.sc Arg.m Arg.n ARN ARS ars.i  
ars.s.f arum.t asar aur aur.ar aur.s bar.c bar.i Bar.m  
bar.s BELL berb Brass bros.g BRY cadm.s Cain  
CALC calc.i calc.sil carb.an carb.v Carbn.s card.m  
Carl Caust Cham chel chin Chin.s Cic cimic cinnb  
coc.c colch com Con croc crot.c crot.h Crot.t cupr  
Cycl Dig euph EUPHR eupi Ferr Ferr.ar Ferr.i Ferr.p  
gels glon Graph Guaj ham hell Hep Hyos Ign iod Ip  
Kali.ar Kali.bi Kali.c Kali.i kali.p kali.s kali.sil Kreos  
lach Lyc lyss mag.c mag.m manc mang med meny  
MERC merc.c merc.i.f mez Mur.ac naja Nat.ar Nat.c  
Nat.m nat.p nat.s nice Nit.ac nux.m NUX.V op petr  
Ph.ac Phos phys Phyt plb Psor PULS raph rheum rhod  
RHUS.T Rhus.v Ruta Sanic sars scor sec Seneg Sep  
sil spig spong squil staph stram sul.ac sul.i SULPH  
syc syph tarax Tell ter teucr Thuj tub urt.u Valer verat  
vesp vip zinc zinc.p

### INCHAÇÃO\_pálpebras\_debaixo (swelling lids under)

*SWELLING\_lids\_under*

Apis Ars Hep Kali.c med ph.ac Phos

### INCHAÇÃO\_pálpebras\_inferiores 29r

*SWELLING\_lids\_lower*

Ars aur bell bros.g bry cain calc carb.an cham colch  
crot.c Dig euphr eupi ferr Glon Kali.ar lach lyc mag.c  
merc op Ph.ac Phos raph rhus.t sep vesp zinc

### INCHAÇÃO\_pálpebras\_margens 24r

*SWELLING\_lids\_margins*

alum arum.t calc chel coc.c Con euph Euphr Graph  
Hep kali.bi Kali.c Kreos lach merc Merc.c nux.m  
ph.ac Phos psor puls sulph syph valer

### INCHAÇÃO\_pálpebras\_superiores (upper lids) 44r

*SWELLING\_lids\_upper*



acon alum Apis arg.m arn ars asaf bell bry cain caust cimic Con crot.t Cycl euph eupi hep Ign Kali.bi Kali.c kali.i Kola Med merc naja nat.ar Nat.c Nux.m Petr phos puls rhus.t sep sil Squil sulph syc Syph tell teucr thuj vesp zinc

### **INCHAÇÃO\_partes afetadas 105r**

*SWELLING\_affected parts*

Acon Act.sp agn alum alum.sil ant.c ant.s.aur antip Apis Ars Ars.i asaf aur aur.s bar.c bar.i Bell bov Bry calc calc.i calc.sil camph cann.s Canth carb.an carb.v Caust cedr cham chin cic clem cocc colch coll con Crot.h crot.t cub cupr dig dulc euph Euphr Ferr ferr.ar ferr.p Fl.ac Gels graph Guaj Guare hell Hep hippoz hydr ign Iod Kali.bi Kali.c Kali.i kali.m Lach laur Led Lyc mag.c mang Merc Merc.c Mur.ac Nat.c Nat.m Nit.ac Nux.v op ox.ac Petr ph.ac Phos Phyt plb Psor Puls ran.b Rhod Rhus.t ruta sabin Samb sang sars sec Sep Sil spig Spong Stann staph Stram Sulph thuj Valer zinc

### **INCHAÇÃO\_peito 12r**

*SWELLING\_chest*

ars calc Dulc iod kali.bi kali.m merc nat.c rhus.t sep Sil Sulph

### **INCHAÇÃO\_pele 148r**

*SWELLING\_skin*

acal acet.ac acon agar agn aloe alum am.c anac Ant.c antip aphis Apis apoc arg.m Arn Ars Ars.i ars.s.f Asaf aur aur.ar Bar.c bar.m Bell bell.p beryl bor both Bov Bry bufo cain calc calc.m cann.s canth caps carb.an carb.v caust cham chel Chin chin.ar Cic cina clem cocc colch coloc Con Cop crot.h Cupr cycl cypr dig dros Dulc elat eup.per Euph ferr ferr.ar ferr.i fl.ac frag graph guaj hell hep hippoz hist Hydrc hyos ign iod ip Kali.ar kali.bi kali.br kali.c kali.n kali.s kali.sil kreos Lach laur Led Lyc mag.c mang Merc mez mosch mur.ac nat.ar nat.c Nat.m nat.p nat.s nat.sal nit.ac nux.m Nux.v olnd op par petr ph.ac Phos pitu plat plb prim.o Prun Puls rheum rhod Rhus.t ruta sabad Sabin Samb sars sec seneg sep sil spig spong squil stann staph stram stront.c sul.ac sul.i Sulph syph tell teucr ther thuj Thyr Urt.u verat

### **INCHAÇÃO\_pele azulada-negra 25r**

*SWELLING\_skin\_bluish-black*

acon am.c Arn Ars aur Bell carb.v con Dig hep Lach mang Merc nux.v Op ph.ac phos plb Puls samb sec seneg sil sul.ac Verat

### **INCHAÇÃO\_pele brilhante**

*SWELLING\_skin\_shining*

Arn Ars Bry merc Rhus.t sabin Sulph

### **INCHAÇÃO\_pele coçar, após 33r**

*SWELLING\_skin\_scratching, after*

ant.c arn ars bell bry calc canth caust chin con dulc hep kali.c kali.sil kreos Lach led Lyc mang Merc mez nat.ar nat.m nit.ac phos Puls Rhus.t sabin samb sep sil sul.ac Sulph

### **INCHAÇÃO\_pele dura 38r**

*SWELLING\_skin\_hard*

acon agn ant.c Arn ars asaf bell Bry calc Caust chin cina con dig dulc graph hell hep lach Led lyc merc mez nux.v ph.ac Phos plb Puls Rhus.t sabin Samb sep sil spong squil Stront.c Sulph Ther

### **INCHAÇÃO\_pele esponjosa 28r**

*SWELLING\_skin\_spongy*

Ant.c Ars ars.i bell calc Carb.an carb.v caust clem con graph iod kreos Lach lyc merc nit.ac nux.v petr ph.ac Phos rhus.t sabin sep Sil sul.i Sulph thuj

### **INCHAÇÃO\_pele ferrojando 34r**

*SWELLING\_skin\_stinging*

acon agn ant.c Apis arn ars Bry canth Caust chel chin Cocc con cycl dig ferr graph kali.n lach led mag.c mang mez Nit.ac nux.v Puls Rhus.t ruta sabad sep sil spong Sulph Thuj

### **INCHAÇÃO\_pele formigando 17r**

*SWELLING\_skin\_crawling*

acon Arn caust chel colch con lach Merc nat.c nux.v ph.ac Puls Rhus.t sec Sep spig Sulph

### **INCHAÇÃO\_pele fria 11r**

*SWELLING\_skin\_cold*

Ars asaf bell cocc Con cycl dulc lach rhod sec spig

### **INCHAÇÃO\_pele inflamada 39r**

*SWELLING\_skin\_inflamed*

Acon agn am.c ant.c arn Ars asaf bell bor Bry calc canth carb.v caust cocc colch con crot.h graph Hep hyos lach lyc mang Merc mez mur.ac nat.c nit.ac petr phos Puls Rhus.t sars sep Sil Sulph thuj verat

### **INCHAÇÃO\_pele pálida 35r**

*SWELLING\_skin\_pale*

Ant.c Apis Arn Ars bell Bry calc chin cocc con dig euph ferr graph hell hep Iod kali.c kreos lach Lyc merc nit.ac nux.v phos plb Puls rhod Rhus.t Sabin sep sil spig sul.i Sulph

### **INCHAÇÃO\_pele partes afetadas 58r**

*SWELLING\_skin\_affected parts*

acon agn ant.c arn ars asaf aur Bell Bry Calc Canth carb.an carb.v Caust chin clem cocc con cypr dig dulc euph ferr graph hell Hep iod Kali.c lach led Lyc mag.c mang Merc mur.ac nat.c nat.p Nit.ac nux.v petr ph.ac Phos plb Puls rhod Rhus.t ruta sabin Samb sars sec Sep Sil spig Spong stram Sulph thuj

### **INCHAÇÃO\_pele queimando 47r**

*SWELLING\_skin\_burning*

Acon ant.c Arn Ars Bell Bry calc carb.an carb.v caust chin cocc colch coloc crot.h dulc euph hell hep hyos iod kali.ar kali.c Lach led Lyc mang Merc mez nat.ar nat.c nux.v op ph.ac Phos Puls Rhus.t samb sec sep Sil Spig spong squil stann sul.i Sulph

### **INCHAÇÃO\_pênis 78r**

*SWELLING\_penis*

acon anac anil antip apis Apoc arg.n Arn Ars aspar bry bufo calad calc.p cann.i Cann.s Canth caps carbn.s cham Cinnb cop cor.r cub cupr dig dor fl.ac form gels graph ham hep iris Jac jac.c kali.c Kali.i Kreos Lac.c lact Led lyc med Merc Merc.c Merc.i.r Mez Mill nat.ar nat.c nat.p Nat.s nit.ac nux.v ol.sant ph.ac phos

plb puls rhod Rhus.t rhus.v sabin sacch sars sep Sil sol.n spig spong sulph sumb tarent thuj Vesp viol.t yuc

### **INCHAÇÃO\_pênis\_dolorosa 17r**

*SWELLING\_penis\_painful*

arn ars calad cann.s canth caps graph lact Merc nit.ac nux.v plb puls rhus.t sabin sulph thuj

### **INCHAÇÃO\_pênis\_dura**

*SWELLING\_penis\_hard*

arn merc nux.v ph.ac sabin spong

### **INCHAÇÃO\_pênis\_glande 32r**

*SWELLING\_penis\_glans*

acon apis arg.n arn Ars calad cann.s Canth Cinnb cop Cor.r cub dig dor gels ham iris Kali.i med Merc merc.c Nat.c nit.ac ph.ac plb Rhus.t sacch sars spig sulph sumb thuj

### **INCHAÇÃO\_pênis\_prepúcio 38r**

*SWELLING\_penis\_prepuce*

Apis bry Calad cann.i cann.s canth Caps carb.n.s cham Cinnb Cor.r Dig Fl.ac form Graph Jac jac.c lac.c Merc Merc.i.r mez mill Nat.c Nat.s Nit.ac ol.sant puls Rhus.t Rhus.v sabin sep sil Sulph Sumb Thuj Vesp Viol.t yuc

### **INCHACAO\_periosteó 19r**

*SWELLING\_periosteum*

Acon Ant.c ASAF Aur bell bry Chin mang Merc mez PH.AC Puls rhod rhus.t ruta sabin Sil Staph sulph

### **INCHAÇÃO\_perna 104r**

*SWELLING\_leg*

abel Acet.ac Acon agn apis arist.cl arn Ars ars.i ars.s.f asaf Aur aur.ar aur.i Aur.m aur.s Bad berb bor bov Bry bufo Cact Calc calc.i calc.p calc.s calc.sil carb.v carb.n.s Caust Cench chel Chin clem Colch coloc cop Crot.c Crot.h Dig dulc Ferr ferr.i fl.ac Graph gua guaj Hell hyos iod kali.ar Kali.bi kali.c Kali.chl kali.i kali.m kali.n kali.p kali.s kali.sil Lach lath Led Lyc manc Med Merc merc.cy merc.sul mez morph mur.ac nat.ar Nat.c nat.m nat.s nat.sil nux.v pareir phos plb Puls Rhod rhus.t rhus.v ruta Samb sang sec Sep Sil Stann staph stront.c stroph.h sulph Syph Ter ther thuj tub vip Zinc

### **INCHAÇÃO\_perna\_azulada**

*SWELLING\_leg\_bluish*

Lach Led Puls

### **INCHAÇÃO\_pés 188r**

*SWELLING\_foot*

Acet.ac acetan acon aesc agar alum am.be am.c ambr ammc ant.c anthraci Apis apoc apoc.a arg.m arg.n arge arist.cl Arn Ars Ars.i ars.s.f arund asaf aster Aur aur.ar aur.i aur.m aur.s bar.c bar.m Bell benz.ac berb bor bov Bry but.ac Cact Calc Calc.ar calc.i calc.s calc.sil camph cann.s Canth caps carb.ac Carb.an carb.v Carbn.s card.m Caust cedr Cench cham Chel Chin chin.s coc.c Cocc Colch coloc com con cop corn crat crot.c crot.h Daph Dig dor dulc Elaps eucal eup.per Ferr ferr.ar ferr.i Ferr.m ferr.p fl.ac Glon Graph ham helo hep hydr hydrog Hyos hyper iod just kali.ar Kali.c kali.i kali.n kali.p kali.s kali.sil kreos

lac.c Lach Led Lyc mag.c mag.m manc mang Med Merc morg mur.ac naja Nat.ar Nat.c Nat.m nat.p nat.s nat.sil Nit.ac nux.v op ox.ac Paeon paraf pareir Petr ph.ac Phos Phyt pitu plat plb prun Puls puls.n pyrog pyrus raph rauw Rhod Rhus.t rhus.v ruta sabad sabin Samb sang sars scor Sec senec Sep Sil sol.n spig spong stann staph Stict stram Stront.c stroph.h sul.ac sul.i sulph syc syph tarent tarent.c tell tep ter ther thuj til ust verat vesp vip zinc zinc.p zing

### **INCHAÇÃO\_pescoço (external throat) 121r**

*SWELLING\_external\_throat*

aesc aeth agar Ail alum alum.sil Am.c am.m ambr amyg anan anh ant.c ant.t Apis aq.mar aran ars astac aur aur.i bac bar.c bar.i bar.s Bell bov brom bry calad calc calc.f calc.s calc.sil cann.s canth carb.an carb.v carc caust chel chin cic cist clem cocc con croc Crot.c crot.h cupr dros dys ferr glon graph hecla hed hyos hyper Iod jab kali.bi kali.c kali.i kali.m kali.n kali.perm kali.sil kreos lach Lyc mag.c mang Merc merc.c morg nat.c nat.m nat.s nat.sil nit.ac nux.v ol.j op par phos plb psor ptel puls ran.s Rhus.t rhus.v sars sel sep sil spig Spong staph stict stront.c stry sul.ac sul.i sulph syc syph Tarent tep thal thuj tub verat vesp viol.t vip xan zinc zinc.i

### **INCHAÇÃO\_pescoço\_lados 25r**

*SWELLING\_external\_throat\_sides*

Ail alum Am.c Apis Bell calc chel Glon hyos kali.perm Lach Lyc mang merc merc.c nat.c nit.ac Rhus.t Sars sep sil spig stry thuj vesp

### **INCHAÇÃO\_pés\_dedos 49r**

*SWELLING\_foot\_toes*

am.be am.c ammc Apis Arn aster Aur.m bar.c benz.ac bry Carb.an Carb.v chin coc.c Coloc crot.c crot.h Daph eup.per Graph hydrog hyper Led mang med Merc morg mur.ac Nat.c Nit.ac Paeon Ph.ac Phos plat plb pyrus rhod ruta Sabin sang sars scor Sulph syph tarent tep Thuj vip zinc

### **INCHAÇÃO\_pés\_menstruação\_antes**

*SWELLING\_foot\_menses\_before*

bar.c Lyc

### **INCHAÇÃO\_pés\_menstruação\_durante**

*SWELLING\_foot\_menses\_during*

Calc Graph Lyc Merc puls sulph

### **INCHAÇÃO\_pés\_sola 23r**

*SWELLING\_foot\_sole*

agar alum ambr ars arund Bry Calc cham Chin Coloc ferr kali.c led Lyc med Nat.c nux.v Petr Puls scor sep sulph zinc

### **INCHAÇÃO\_próstata 21r**

*SWELLING\_prostate*

cann.s chel Chim Con cop cub Dig dulc hipp Iod juni.c mag.s med merc.d Puls sel senec sep staph sul.ac thuj

### **INCHAÇÃO\_punho 32r**

*SWELLING\_wrist*

Act.sp am.c am.m Apis aur aur.m Bufo Calc carb.v Crot.h cub dulc euphr kali.bi kreos Lac.ac Lach mag.c

Merc phos plb rhod Rhus.t Rhus.v sabin sec sep stry  
sul.ac tarent tep vip

### **INCHAÇÃO\_rim 22r**

*SWELLING\_kidney*

acon anthraci apis apoc ars aur cupr eucal Helon juni.c  
kali.bi kali.chl kali.i kali.n nit.ac Nux.v phos phys  
sarothe Solid solin ter

### **INCHAÇÃO\_testículos 108r**

*SWELLING\_testicles*

Abrot Acon Agn alum alum.p alum.sil anan ant.t apis  
arg.m arg.n Arn Ars Ars.i asaf Aur aur.ar aur.i aur.m  
aur.s Bap bar.c Bar.m Bell benzol bor Brom bry calc  
calc.i Calc.p calc.sil canth Carb.an carb.v carbn.s Carl  
chel Chin CLEM coloc Con Cop cub Dig elaps Graph  
Ham hippoz ind Iod jab kali.ar kali.br Kali.c Kali.i  
kali.s kali.sil Lach lyc m.aust Med Merc merc.aur  
Merc.c Merc.i.r merc.sul Mez mill mygal nat.ar nat.c  
Nat.m nat.p nat.sil Nit.ac Nux.v oci Ol.an Ph.ac phos  
phyt Plb podo Psor Puls Rhod rhus.t ruta sel Sil Spong  
stann staph stry sul.ac sul.i sulph tarax tarent tep thuj  
vario verat.v vib yohim Zinc zinc.p

### **INCHAÇÃO\_testículos\_direito 11r**

*SWELLING\_testicles\_right*

apis arg.n Aur aur.s chel graph iod Puls Rhod sul.ac  
tarent

### **INCHAÇÃO\_testículos\_esquerdo 12r**

*SWELLING\_testicles\_left*

alum Brom cop mez oci ph.ac podo Puls Rhod Spong  
vario vib

### **INCHAÇÃO\_testículos\_por\_caxumba 11r**

*SWELLING\_testicles\_from\_mumps*

ABROT ars Carb.v Jab Merc nat.m nux.v phos Puls  
rhus.t staph

### **INCHAÇÃO\_tireóide 35r**

*SWELLING\_thyroid\_gland*

ail ambr anh ars aur.i aur.s benz.ac calc Carb.an  
carbn.s carc caust clem con dys hed iod jab kali.c  
Kali.i lyc mag.c merc morg nat.c nat.m nit.ac ol.j sil  
Spong sulph thal thuj vip xan

### **INCHAÇÃO\_tornozelo 84r**

*SWELLING\_ankle*

acetan agn ambr ant.s.aur Apis apoc Arg.m Arg.n  
arist.cl arn Ars ars.s.f Asaf aur.m bell benz.ac bov  
Cact Calc calc.sil carbn.s Cench Chel cemic Coloc  
Cop cupr Dig Eup.per Ferr ferr.ar Graph ham Hep  
Hydr hyos kali.c kali.chl kali.m kalm Lac.c lac.d Lach  
laur Led lil.t Lyc manc mang Med merc merc.sul  
mim.p nat.c Ol.j onos ox.ac Phos Phyt plat plb podo  
prun Psor Puls rhod Rhus.t rhus.v Ruta sal.ac samb  
sars sep sil stann staph stict stront.c sulph thal verat.v  
xan zinc ziz

### **INCHAÇÃO\_uretra 27r**

*SWELLING\_urethra*

acon alum alum.p Arg.n cann.i cann.s Canth card.m  
Cop gels gran hep jac led Merc Merc.c Mit nit.ac  
ol.sant op ph.ac phos puls Rhus.t Sulph Thuj til

### **INCHAÇÃO\_uretra\_meato 18r**

*SWELLING\_urethra\_meatus*

acon alum arg.n cann.i Cann.s canth Cop gels hep jac  
led merc Nit.ac ol.sant ph.ac phos Sulph Thuj

### **INCHAÇÃO\_útero 39r**

*SWELLING\_uterus*

Agn anan arg.m arg.n bell bry calc calc.i calc.p canth  
carb.an con cub Helon hydr Iod joan kali.bi kreos  
Lach lact lap.a Lil.t lyc Lyss meph merc nat.m nux.m  
Nux.v ph.ac plat sabin sarr sec Sep Tarent thuj ust

### **INCHAÇÃO\_útero\_cervix 11r**

*SWELLING\_uterus\_cervix*

anan arg.m arg.n calc Calc.p canth hydr Iod Kreos  
Nat.m sarr

### **INCHAÇÃO\_úvula 59r**

*SWELLING\_uvula*

acon Alumn am.caust Apis arg.n arn ars bar.m Bell  
berb brom calad Calc Calc.p calc.sil caps Carb.v caust  
chel chin Coff crot.t dulc Fl.ac Hep hyos ind Iod  
Kali.bi kali.br Kali.i kali.m lac.c Lach lyc MERC  
Merc.c Mur.ac nat.ar nat.s Nit.ac NUX.V par Phos  
Phyt puls rhus.t rumx sabad seneg Sil spong sul.ac  
sul.i Sulph tab tarent.c zinc zinc.p

### **INCHAÇÃO\_vagina 16r**

*SWELLING\_vagina*

Agar alumn bor calc.p cann.s coc.c Cur ferr Ferr.i Iod  
kali.bi Kreos merc Nit.ac Nux.v puls

### *Inclinar*

### **INCLINAR reclinare agg. (leaning against anything) 32r**

*LEANING\_against anything agg.*

agar arg.m Arn Bell cann.s Canth caust chin.s cemic  
cina coloc Con Cycl Graph Hell Hep lyc Mag.m meny  
Nit.ac phos Plat ran.b ruta Samb Sil stann staph Sulph  
ther thuj valer

### **INCLINAR\_am. 26r**

*LEANING\_am.*

bell Carb.v chin.s con dros FERR Kali.c kali.p lil.t  
mang meny Merc nat.c Nat.m nux.v ph.ac rhod rhus.t  
Sabad sabin seneg Sep spig stann staph sulph

### **INCONTINÊNCIA urinaria [Ver]\***

#### **URINAR\_involuntário**

*INCONTINENCE\_of urine [See]\* URINATION\_involuntary*

### **INCOORDENAÇÃO extremidades**

#### **(incoordination) 49r**

*INCOORDINATION\_extremities*

absin Agar Alum alum.p alum.sil apis arag Arg.n ars  
bar.c bell bufo Calc carbn.s caust chlora coca cocc Con  
crot.c Cupr Fl.ac Gels Graph Hell Helo hyos Kali.br  
Lach Lil.t med merc naja nat.c nux.m Nux.v Onos  
Ph.ac Phos pic.ac Plb psil sec Sil Stram stry Sulph tab  
Zinc

### **INCOORDENAÇÃO\_membros\_inferiores 13r**

*INCOORDINATION\_limbs\_lower*

absin Alum bell bufo chlora crot.c med Nux.m Onos  
Phos Plb Sil Sulph

### **INCOORDENAÇÃO\_membros\_superiores**

*INCOORDINATION\_limbs\_upper*

bell cupr Gels hyos Merc Onos plb  
**INCOORDENAÇÃO\_músculos (rm)**

*INCOORDINATION\_muscles (rm)*

alum Arg.n Kali.br Merc

**INDIGESTÃO dispepsia (indigestion) 216r**

*INDIGESTION*

ABIES.C ABIES.N Abrot Acet.ac acon acon.l act.sp  
 aegl aesc Aeth agar alet alf all.c All.s aln aloe alst  
 alst.s Alum alum.p am.c ambr Anac Anan ang anis  
 Ant.c ant.t apoc Arg.n arist.cl arn Ars Ars.i asaf asc.t  
 atro aur aur.m bac bapt Bar.c Bar.i Bar.m bar.s bell  
 Bell.p benz.ac berb BISM bor brom BRY bufo cact  
 cadm.br cadm.s calad Calc calc.ar calc.f Calc.s  
 calc.sil canth caps Carb.ac Carb.an CARB.V carc  
 Card.m cas.s casc cast caust Cham Chel CHIN chin.ar  
 Chin.s cic cina Coca cocc coch Coff Colch Coll coloc  
 con corn.f cory cupr cupr.a Cycl cypr dig Dios dros  
 dule elaps emer eucal eup.per fel ferr ferr.m Ferr.p  
 fl.ac gent.l ger gran Graph HEP Hom Hydr hydr.ac  
 hyos Ign iod Ip iris Kali.bi KALI.C kali.m kali.p  
 Lac.ac Lac.d LACH lept liat Lob LYC mag.c Mag.m  
 mand mang Meny Merc mez morg mur.ac Nat.c  
 Nat.m Nat.p nat.s nit.ac Nux.m NUX.V Oln Op ovi.p  
 ox.ac par ped Petr Ph.ac Phos phys pic.ac plb podu  
 prun prun.v psil Ptel PULS quas rat rauw Rheum rhod  
 Rhus.t Rob rumx Ruta sabad sabin sal.ac Sang sanic  
 sars sec seneg senn Sep sil sin.a Sol.t.ae spig spong  
 squil Stann staph sul.ac sul.i sulfa SULPH tab Tarent  
 tax thea thuj tor uran uran.n valer verat verat.v vesp  
 vip xan xanth xero zinc ZING

**INDIGESTÃO\_ácidos**

*INDIGESTION\_acids*

aloe Ant.c ars carb.v chin nat.m Nat.p Nux.v

**INDIGESTÃO\_água estragada**

*INDIGESTION\_bad water, after*

All.s Ars bapt Podu Zing

**INDIGESTÃO\_batatas**

*INDIGESTION\_potatoes*

Alum

**INDIGESTÃO\_café**

*INDIGESTION\_coffee*

aeth Cham cycl kali.c lyc Nux.v

**INDIGESTÃO\_carne**

*INDIGESTION\_meat*

Carb.v Caust Ferr Ferr.p ip Ptel puls sil

**INDIGESTÃO\_cebolas**

*INDIGESTION\_onions*

acon.l Lyc nit.ac Puls Thuj

**INDIGESTÃO\_cerveja**

*INDIGESTION\_beer*

ant.t bapt bry Kali.bi lyc Nux.v

**INDIGESTÃO\_crianças, aguda (3) 10r**

*INDIGESTION\_children, acute (3)*

Aeth bar.c Calc carc chin IP merc Nux.v Puls Sulph

**INDIGESTÃO\_dieta, indiscreções (8) 13r**

*INDIGESTION\_dietetic indiscretions (8)*

All.s Ant.c ars Bry Carb.v chin coff Ip Lyc Nat.c  
 Nux.v Puls xanth

**INDIGESTÃO\_digestão lenta 52r**

*INDIGESTION\_slow digestion*

aesc alum am.c Anac ant.c arg.n arn ars aur.m berb  
 Bism Bry Calc calc.sil caps carb.an Carb.v caust Chin  
 colch con cupr cycl eucal ferr graph hep Hydr ign ip  
 kali.bi Kali.c Lach Lyc merc nat.c nat.m nux.m Nux.v  
 Op Par phos Puls rhus.t Sabin Sep Sil staph sulph  
 Tarent verat zinc

**INDIGESTÃO\_doces**

*INDIGESTION\_sweets*

ant.c Arg.n ip lyc Puls zinc

**INDIGESTÃO\_drogas abuso de**

*INDIGESTION\_abuse of drugs*

Nux.v

**INDIGESTÃO\_farináceos**

*INDIGESTION\_farinaceous*

Caust Lyc Nat.c Nat.m Nat.s Nux.v Sulph

**INDIGESTÃO\_fraca digestão (rm) 32r**

*INDIGESTION\_weak digestion (rm)*

alst Anac Ant.c Arg.n ars asaf Bism Bry caps Carb.an  
 Carb.v Chin coch coff colch Cycl Dios eucal gran  
 Graph Hydr ip kali.bi Lyc merc Nat.c nat.m Nux.v  
 prun Puls spong Zing

**INDIGESTÃO\_fruta 9r**

*INDIGESTION\_fruita*

act.sp Ant.c ars Chin elaps Ip Puls verat Zing

**INDIGESTÃO\_gelo (rm)**

*INDIGESTION\_ice water, ices (rm)*

Ars Bell.p carb.v elaps ip kali.c nat.c Puls

**INDIGESTÃO\_gordura (rm)**

*INDIGESTION\_fat food (rm)*

ant.c Calc carb.v Cycl ip Kali.m Puls thuj

**INDIGESTÃO\_leite 14r**

*INDIGESTION\_milk*

AETH ambr Ant.c Calc carb.v Chin Iris Mag.c Mag.m

Nat.c Nit.ac Nux.v sul.ac Sulph

**INDIGESTÃO\_ovos**

*INDIGESTION\_eggs*

chin.ar colch ferr ferr.m

**INDIGESTÃO\_pão**

*INDIGESTION\_bread*

ant.c bry lyc nat.m Zing

**INDIGESTÃO\_porco**

*INDIGESTION\_pork*

ars chin Cycl Ip Puls

**INDIGESTÃO\_queijo**

*INDIGESTION\_cheese*

ars carb.v coloc nux.v Ptel

**INDIGESTÃO\_sorvete**

*INDIGESTION\_ice cream*

Ars Carb.v elaps ip Kali.c nat.c Puls

**INDIGESTÃO\_vegetais**

*INDIGESTION\_vegetable*

ars asc.t nat.c nux.v Sep Zing

**INDIGESTÃO\_velhice 23r**

*INDIGESTION\_old people*

Abies.n Ant.c ars Bar.c calc Carb.v Chin Chin.s Cic  
 eup.per fl.ac hep hydr kali.c lyc nat.c Nux.m Nux.v  
 puls sep sil sul.ac sulph

**INDIGESTÃO\_vinho, liquores 9r***INDIGESTION\_wines, liquors*

Ant.c caps carb.v coff nat.s Nux.v sul.ac sulph Zinc

**INFANTILISMO\_genital feminino 12r***INFANTILISMO\_genital female*

bar.c calc.hp calc.p chim con ferr helon iod Ov phos senec thyr

**INFILTRAÇÃO tecidos (rm) 9r***INFILTRATION\_tissues (rm)*

Apis calc carb.an graph iod kali.m rhus.t sul.i sulph

**Inflamação****INFLAMAÇÃO (inflammation) (gh) (GN) 721r***INFLAMMATION (gh) (GN)*

abies.c abies.n abr abrot acal Acet.ac achy ACON  
 acon.f acon.l act.sp adlu adon adren aegl Aesc aeth  
 aether aethi.a aethi.m Agar agar.em agar.ph agav.t agn  
 agri Agro Ail alco Alet alf All.c All.s allox aln Aloe  
 alth Alum alum.p alum.sil alumin Alumn am.a am.be  
 am.br Am.c am.caust am.i am.m am.p ambr aml.ns  
 ammc amor.r amyg Anac anag Anan anemps ang anh  
 anis ant.ar Ant.c ant.i ant.s.aur ANT.T Anthraci  
 anthraco aphis APIS apisin apoc apoc.a apom aq.mar  
 arag aral aran aran.ix aran.sc arb arg.cy arg.m Arg.n  
 arge arist.cl Arn ARS ars.br ars.h Ars.i ars.met ars.s.f  
 ars.s.r arum.d arum.i arum.m Arum.t arund asaf asar  
 asc.c asc.i Asc.t Asim aspar astac aster atro aur aur.ar  
 Aur.i Aur.m aur.m.n Aur.s Bac bad Bals.p BAPT bar.a  
 Bar.c Bar.i bar.m bar.s baros bcg BELL Bell.p benz.ac  
 Berb beryl bism blatta Bold bond bor Bor.ac both bov  
 Brach brom BRY Bufo but.ac buth.a Cact cadm.m  
 cadm.met cadm.s cain cal.ren Calad Calc calc.a  
 Calc.ar calc.br calc.caus calc.chln calc.f calc.hp Calc.i  
 Calc.p Calc.s Calc.sil Calen camph cann.i cann.s  
 Canth Caps Carb.ac Carb.an Carb.v carbn.s Carc  
 card.m carl cas.s cast cast.v caul Caust cean cean.tr  
 cedr cent ceph cer.p cetr Cham Chel chelo chen.a  
 Chim Chin Chin.ar chin.b chin.s chion chlf chlol chlor  
 chlorpr choc Chol chr.ac cic cimic cimx cina cinb  
 cist clem clem.vir Cob cob.n coc.c coce coch cod coff  
 colch colchin coli coll Coloc com Con conch conv  
 Cop cor.r cori.r corn cortico cortiso cory cot crat croc  
 Crot.c Crot.h Crot.t Cub cund cupr cupr.a cupr.ar  
 cupr.m cupr.s cur cycl cypr cyt.l daph der des.ac dig  
 dios diosm diph diphtox dor Dros dub Dulc dys eberth  
 ECHI Elaps elat Elem eos epig equis erig erio ery.a  
 eucal eug euon euon.a Eup.per eup.pur euph euph.c  
 Euphr eupi excr.can fab Fago Ferr ferr.ar ferr.i ferr.m  
 FERR.P ferr.pic fil Fl.ac flav foll Form form.ac frag  
 franc fuc gad gaert gala galph gamb gast gaul Gels ger  
 get gink.b gins glon glyc gnaph goss gran Graph grat  
 grin Guaj guare guat Gulp gymno Ham Hecla hed  
 hedeo Hell helo Helon HEP hip.ac hipp hippoz Hir  
 hist hoit hom hura Hydr hydr.ac hydrang hydrc  
 Hydroph hyos Hyper Iber ichth ictod ign ilx.a indg  
 indol Infla inul Iod iodof Ip ipom irid Iris Iris.t itu jab  
 jac jac.c jal jug.c jug.r juni.c just kali.a Kali.ar Kali.bi

kali.br Kali.c kali.chl kali.fcy kali.hp Kali.i Kali.m  
 kali.n Kali.p kali.perm Kali.s kali.sil kali.t kalm kino  
 kola kreos kres Lac.ac Lac.c lac.d lac.f lacer LACH  
 lachn lact lant lant.p lant.s lap.a lat.k lat.m Lath Laur  
 lec Led lepro lept lil.t lip lith.be lith.c lith.sal lob lob.c  
 lob.s lol Luf.op LYC lycpr lycps Lyss M.arct m.aust  
 mag.c mag.f mag.m mag.p mag.s maland malar manc  
 mand mang mangi manz marr Med mel.c.s meningoc  
 meny meph MERC Merc.c Merc.cy Merc.d merc.i.f  
 Merc.i.r Merc.sul merl methyl Mez mill mim.p  
 moly.met Mom.b moni morg morph mosch Mur.ac  
 murx mut mygal myos.s myric Myris myrt.c Naja  
 naphnt nat.a nat.ar nat.br nat.c nat.caus nat.i Nat.m  
 nat.p Nat.s nat.s.c nat.sal nat.sel nat.sil nice nicc.s  
 Nit.ac nit.s.d nuph nux.m Nux.v oci oci.s oena ol.an  
 ol.j ol.sant olnd onop op oper oreo Oscilloc osm ovi.p  
 ox.ac paeon pall par parat pareir pen penic peti Petr  
 petros Ph.ac phel PHOS Phos.ti phys Phyt pic.ac pilo  
 pin.s pip.m pip.n pipe pitu plan plat plat.m Plb plb.i  
 plumbg plut.n pneu podo polyg.h polyg.s pop prim.v  
 prot prun prun.v psil Psor ptel PULS PYROG quill  
 rad rad.br raja.s ran.b ran.s raph rat rham.cath rham.f  
 Rheum Rhod rhus.d RHUS.T rhus.v ric rob ros.d  
 Rumx Ruta sabad sabal sabin sacch sal.ac samb  
 Samb.e Sang sang.n sanic santa santin saroth sarr sars  
 saur scam scir scol scor scroph.n sec sel senec seneg  
 Sep ser.ang sieg SIL sil.mar silphu sin.a sin.n slag  
 sol.n sol.t.ae solid solin Spig spira spong squil Stann  
 stann.i Staph Staphycoc stel stict stigm still Stram  
 stront.br stront.c stroph.h stry stry.p sul.ac Sul.i sul.ter  
 sulfa SULPH sumb syc symph Syph tab tarax Tarent  
 Tarent.c tax tela tell tep ter terb.o teucr that ther thiop  
 thiosin thlas Thuj thyr til toxo trib trif.p trif.r tritic  
 TUB tub.a tub.d Tub.k Tub.m Tub.r tus.p upa uran  
 uran.n urea urt.u ust Uva v.a.b vac Valer Vario ven.m  
 Verat Verat.v verb vesi vesp vib vinc Viol.o Viol.t Vip  
 vip.a visc wye x.ray xan xanth xero yohim yuc zea.i  
 Zinc zinc.a zinc.c zinc.cy zinc.m zinc.o zinc.p  
 zinc.pic zinc.s zinc.val Zing

**INFLAMAÇÃO\_abdome = peritonite, enterite, etc 111r***INFLAMMATION\_abdomen = peritonitis*

abrot Acet.ac Acon act.sp aloe alum alumn am.c ambr  
 ammc ant.c Ant.t Apis aran arg.m arg.n Arn Ars ars.i  
 asaf asar asc.c atro aur bac Bapt bar.c bar.m Bell bism  
 Bry Bufo Cact Calc calc.s calc.sil Canth caps Carb.v  
 carc card.m Cham chin coce coff Colch Coloc con cop  
 Crot.c Crot.h cupr dys Echi Ferr ferr.ar ferr.p gamb  
 Gels ham hep Hyos iod Ip iris.t kali.ar Kali.c Kali.chl  
 kali.i Kali.n kali.p Lach Laur Lyc Merc Merc.c Mez  
 Nux.v Op Ox.ac petr ph.ac Phos plb podo psor Puls  
 Pyrog Rhus.t rob sabin Sec Sil sol.n spong squil sul.i  
 Sulph syc tarax Ter thuj tub tub.k tub.r Uran urt.u  
 Verat Verat.v vip zinc.s

**INFLAMAÇÃO\_absorção, para favorecer a***INFLAMMATION\_absortion, to promote*

ant.t apis Kali.i kali.m lyc phos Sulph  
**INFLAMAÇÃO\_aguda , intensa (3)**  
*INFLAMMATION\_acute, intense*  
 ACON ARS BELL Canth Hell VERAT Verat.v  
**INFLAMAÇÃO\_amígdala = tonsilite 166r**  
*INFLAMMATION\_tonsil = tonsillitis*  
 ACON acon.l aesc Ail alum alum.sil Alumn Am.c  
 am.caust am.m aml.ns amyg Anan ant.t Anthraci antip  
 Apis arg.n arist.cl Arn Ars ars.i ars.s.f Arum.t aur  
 Aur.s Bac bad Bapt bar.a BAR.C Bar.i Bar.m bar.s  
 BELL benz.ac berb brom bry bufo Calc calc.f calc.i  
 Calc.p Calc.s Calc.sil Canth Caps carb.v carc cean.tr  
 cedr Cham Chel Chen.a chin cinnb coch Colch con  
 Crot.h cub Cupr cupr.a cupr.ar cur diph diphtox Dulc  
 dys eucal ferr.m Ferr.p Fl.ac fuc Gels gink.b gins  
 gonotox gran graph Guaj gymno ham hed Hell HEP  
 hir hydr hydroph Ign Iod irid itu jac Kali.bi Kali.chl  
 kali.i kali.m kali.p Lac.c lac.d LACH lat.m LYC lycpr  
 mag.f maland manc mand mang MERC Merc.c  
 Merc.cy Merc.d Merc.i.f Merc.i.r mez morg myris  
 naja nat.m Nat.s nat.sal Nit.ac Nux.v ovi.p Phos phys  
 PHYT pitu Plb Psor Puls rhus.t rhus.v rob Sabad Sang  
 sang.n sarr seneg sep Sil Staph still sul.i Sulph syc  
 syph tab tarent tarent.c teucr thal thuj TUB Ust v.a.b  
 verat verat.v vesp vip wye zinc zinc.m  
**INFLAMAÇÃO\_amígdala\_aguda 47r**  
*INFLAMMATION\_tonsil\_acute phlegmonous*  
 Acon Ail am.m Apis arn Ars Bapt bar.a bar.c Bar.i  
 Bar.m BELL brom Canth caps cinnb dulc eucal Ferr.p  
 gels gins guaj Hell HEP Ign iod kali.bi Kali.m Lac.c  
 LACH Lyc MERC Merc.i.f Merc.i.r naja nat.s PHYT  
 Psor rhus.t sabad sang Sil Sulph Tarent.c verat verat.v  
 vesp  
**INFLAMAÇÃO\_amígdala\_alternando lados**  
*INFLAMMATION\_tonsil\_alternating sides*  
 Lac.c  
**INFLAMAÇÃO\_amígdala\_caseum**  
*INFLAMMATION\_tonsil\_caseous deposits in*  
 Chen.a Kali.m Lyc mag.c psor tub vesp vip  
**INFLAMAÇÃO\_amígdala\_crônica 50r**  
*INFLAMMATION\_tonsil\_chronic*  
 agra alum Alumn BAR.C Bar.i Bar.m Bar.s Brom  
 Calc calc.i Calc.p calc.sil carb.v carc chin con fuc  
 Gonotox guaj Hep Ign iod kali.bi Kali.i Lach Lyc  
 mag.f mang Merc mez Nat.m NIT.AC nux.v phos  
 phyt PSOR puls sabad Sang seneg sep Sil Staph Sul.i  
 Sulph syph teucr Thuj TUB v.a.b  
**INFLAMAÇÃO\_amígdala\_direita 16r**  
*INFLAMMATION\_tonsil\_right*  
 Bell Gels gymno irid lac.c lyc lycpr merc merc.d  
 Merc.i.f Phyt rhus.t Sang sul.i tarent wye  
**INFLAMAÇÃO\_amígdala\_direita\_esquerda**  
*INFLAMMATION\_tonsil\_right\_left*  
 lyc  
**INFLAMAÇÃO\_amígdala\_esquerda 16r**  
*INFLAMMATION\_tonsil\_left*

antip Apis caps cean.tr gink.b ham jac lac.c Lach  
 maland Merc.i.r naja phys plb sabad thuj  
**INFLAMAÇÃO\_amígdala\_esquerda\_direita**  
*INFLAMMATION\_tonsil\_left\_right*  
 lach merc.i.r Plb Sabad  
**INFLAMAÇÃO\_amígdala\_indolor (Painless)**  
*INFLAMMATION\_tonsils\_painless*  
 Bapt  
**INFLAMAÇÃO\_amígdala\_membrana 16r**  
*INFLAMMATION\_tonsil\_membrana*  
 Ail am.caust Apis cupr.ar ign iod Kali.bi Kali.i kali.p  
 Lac.c Lach Lyc merc merc.i.f Nit.ac Phyt  
**INFLAMAÇÃO\_amígdala\_recidivante 37r**  
*INFLAMMATION\_tonsil\_recurrent*  
 Alumn BAR.C Bar.m brom Calc.p carc diph diphtox  
 dulc dys graph Guaj Hep ign kali.i kali.m lach Lyc  
 mez morg nat.m Nit.ac phyt PSOR Sang sep Sil  
 Streptoc sul.i Sulph syc syph thal THUJ TUB ust vesp  
**INFLAMAÇÃO\_amígdala\_tempo frio**  
*INFLAMMATION\_tonsil\_cold weather, at every spell of*  
 Bar.c Dulc hep  
**INFLAMAÇÃO\_antebraço 13r**  
*INFLAMMATION\_forearm*  
 anan ant.c apis Ars aur bufo carb.ac kali.c lach lyc  
 merc petr Rhus.t  
**INFLAMAÇÃO\_antebraço\_erisipelatosa**  
*INFLAMMATION\_forearm\_erysipelatosus*  
 anan ant.c apis bufo Kali.c Lach merc petr  
**INFLAMAÇÃO\_aorta 21r**  
*INFLAMMATION\_aorta*  
 acon adon adren ant.ar apis ars.i aur aur.ar bar.c cact  
 carb.v chin.s crat cupr eucal glon kali.i lyc spig  
 stroph.h tub  
**INFLAMAÇÃO\_apêndice = apendicite 68r**  
*INFLAMMATION\_appendix = appendicitis*  
 Acon alf ammc Arn ars asar bapt Bell bell.p BRY  
 but.ac cadm.met cadm.s calc Calc.caus Calc.s canth  
 carb.v carc card.m chel Chin cocc colch coloc con cop  
 Crot.c Crot.h dios dulc Echi ferr.p gins graph Hep ign  
 IRIS.T kali.c kali.m lac.d Lach Lyc Merc Merc.c  
 merc.d mur.ac nat.s Nit.ac nux.v op ph.ac PHOS Plb  
 puls Pyrog rhus.t rhus.v sabal Sil sul.i sulph syc ter  
 tub tub.k verat verat.v  
**INFLAMAÇÃO\_apêndice\_crônica 13r**  
*INFLAMMATION\_appendix\_chronic*  
 alf bell.p but.ac coloc Iris.t kali.c merc.d plb Pyrog sil  
 Sul.i Sulph tub.k  
**INFLAMAÇÃO\_artérias = arterite 9r**  
*INFLAMMATION\_arteries = arteritis*  
 ars Calc echi hist Kali.i lach Nat.i sec sulfa  
**INFLAMAÇÃO\_baço = esplenite 40r**  
*INFLAMMATION\_spleen = spleenitis*  
 Acon Agn Apis aran Arn Ars ars.i asaf bell BRY bufo  
 Caps carb.v CEAN CHIN chin.s con cupr diosm dros  
 ferr ferr.m ferr.p grin Ign iod lach mang nat.ar nat.c  
 Nat.m Nit.ac NUX.V plb plb.i rob sil sul.i SULPH  
 verat.v  
**INFLAMAÇÃO\_bacteriana (rm) 15r**

*INFLAMMATION\_bacterial infections (rm)*

ant.c Ars bapt carb.an echi hep merc nit.ac ph.ac phos  
puls Pyrog sil sulph Thuj

### **INFLAMAÇÃO\_bexiga = cistite 142r**

*INFLAMMATION\_bladder = cystitis*

ACON agri all.c alth alum am.c anan ant.c Ant.t APIS  
aq.mar Arg.n arist.cl Arn ARS ars.s.f asaf aspar Bac  
bals.p Bar.m Baros BELL benz.ac BERB bism Bor.ac  
cact calad Calc calc.p Calc.s camph Cann.i CANN.S  
CANTH Caps carb.ac carb.v Caust cham Chim Chin.s  
cinnb clem coc.c colch coloc Con COP CUB Dig  
DULC elat epig EQUIS erig Ery.a eucal Eup.pur fab  
ferr.p foll Gels Gonotox graph grin guaj Hell Hep  
HYDR hydrang Hyos ign iod kali.ar kali.bi Kali.c  
kali.chl Kali.m kola LACH lil.t lith.c LYC Med  
MERC Merc.c Merc.i.r mez mill mut nat.c Nit.ac  
NUX.V Ol.sant op pareir petr petros ph.ac phos PIP.M  
plb polyg.h pop prot prun PULS rheum Rhus.t ruta  
sabab Sabin santa SARS saur senec seneg SEP silphu  
solid SQUIL STAPH Stigm stram sul.ac Sulph syc  
tarent tax TER thal Thlas thuj Tritic Tub UVA  
VERAT.V vesi xanth zea.i

### **INFLAMAÇÃO\_bexiga\_colo 30r**

*INFLAMMATION\_bladder\_neck*

Acon Apis aspar camph Cann.s CANTH Caps cham  
Chim Clem con Cop Dig elat guaj hyos ign Lyc  
Merc.c Merc.i.r Nux.v Petros plb Puls ruta Sars Senec  
staph sul.ac sulph

### **INFLAMAÇÃO\_bexiga\_crônica 50r**

*INFLAMMATION\_bladder\_chronic*

Ars bals.p Benz.ac berb calc.s Cann.s Canth carb.v  
Caust Chim coc.c coloc Cop cub Dulc Epig eucal  
eup.pur Gonotox Hydr iod Kali.m kali.s lith.c Lyc  
Merc.c mut nat.c nit.ac Pareir pip.m pop prun Puls  
Sabab senec seneg sep silphu stigm Sulph Ter thlas  
Thuj tritic TUB Uva vesi xanth zea.i

### **INFLAMAÇÃO\_bexiga\_por\_gonorréia**

*INFLAMMATION\_bladder\_from\_gonorrhea*

bell benz.ac Canth Cop cub merc.c puls sabab

### **INFLAMAÇÃO\_bexiga\_por\_resfriado 18r**

*INFLAMMATION\_bladder\_from\_taking\_cold*

acon alum ant.t Apis arist.cl Calc calc.p canth cop  
Dulc hep lyc op Puls rhus.t Sars Sulph ter

### **INFLAMAÇÃO\_bexiga\_recorrente 11r**

*INFLAMMATION\_bladder\_recurrent*

aq.mar asaf caps foll gonotox Lyc Med Puls Sep Staph  
TUB

### **INFLAMAÇÃO\_bexiga\_traumática**

*INFLAMMATION\_bladder\_injuries, after*

Arn Staph

### **INFLAMAÇÃO\_boca 142r**

*INFLAMMATION\_mouth*

ACON aloe Alum alumn am.c anac anan ang ant.c  
anthraci Apis apoc arg.n arn ars ars.i ars.s.f ars.s.r  
arum.t Arund asar Astac aster aur aur.m bapt bar.c  
bar.m Bell benz.ac berb bism bor bov brom bry bufo  
calad Calc calc.f calc.s Canth Caps Carb.ac carb.an

carb.v caul cham chin Chlol Cinnb coc.c cocc coff  
Colch con crot.c crot.h crot.t cupr dig Dulc elaps Ferr  
ferr.p form guaj hell helon hep hippez Hydr hyos Ign  
iod ip Iris kali.bi kali.c kali.chl kali.cy Kali.i Kali.p  
kreos lac.ac lac.c Lach lyc lyss mag.c manc mand  
mang med MERC Merc.c Merc.cy mez mill Mur.ac  
myric naja nat.ar Nat.c nat.m Nit.ac Nux.v oena ox.ac  
Petr ph.ac phos phyt plb Podo prun psor puls ran.b  
ran.s rhus.t sacch sal.ac sars sec seneg sep sil sin.n  
Staph stram sul.ac sulph tarax Ter thal thuj tril tub  
Verat Vesp vip

### **INFLAMAÇÃO\_boca\_ulcerativa 55r**

*INFLAMMATION\_mouth\_ulcerative (stomacace, stomatitis  
ulcerative, cancrum)*

Alum arg.n Ars arum.t Arund Asar Astac aur Bapt bor  
Calc Canth Caps carb.ac Carb.v chin Chlol Crot.h dig  
Dulc Ferr hell hep hydr hyos iod Kali.bi Kali.chl  
kali.cy Kali.i kali.p kreos lac.ac Lach mag.c med  
Merc Merc.c mill mur.ac myric Nat.m nit.ac Nux.v  
ph.ac phos Podo sec Sep Sil Staph Sul.ac Sulph tarax  
tril

### **INFLAMAÇÃO\_brônquios = bronquite 200r**

*INFLAMMATION\_bronchial\_tubes = bronchitis*

acal Acet.ac ACON aegl Aesc aether agri All.c All.s  
alth Alum alum.p alum.sil Alumn am.c am.caust Am.i  
Am.m am.p ammc ange ant.ar Ant.c Ant.i Ant.s.aur  
Ant.t Apis Aral Arn ARS ars.i asaf asc.c Asc.t Aur.m  
Bac Bals.p bar.c bar.i Bar.m bar.s bcg Bell Benz.ac  
Beryl Blatta bond Brom BRY Cact Calc calc.a calc.hp  
calc.i calc.sil Camph Cann.s canth Caps carb.ac  
carb.an Carb.v Carbn.s carc card.m cast Caust cean  
cetr Cham Chel Chin chlol chlor Cina Cist Coc.c cocc  
colch coll con cop cor.r cub cupr.a dig diph Dros Dulc  
erio eucal eup.per Euphr ferr Ferr.i Ferr.p gaert Gels  
grin Guaj Hep Hippez hydr Hyos ichth Ign influ inul  
Iod Ip just kali.ar Kali.bi kali.br Kali.c Kali.chl  
kali.fcy kali.hp kali.i kali.m kali.p kali.s kali.sil kola  
Kreos Lach led lip Lob Lyc mag.c mang marr med  
Merc merc.c merc.sul Moly.met morg myos.a myrt.c  
Naja nat.ar nat.c nat.i Nat.m Nat.s Nit.ac Nux.v petr  
Ph.ac Phos Phos.ti pilo pix Plb prun.v Psor PULS  
RHUS.T Rumx sabad sabab samb Sang sec Senec  
Seneg Sep Sil silphu sol.n solid solin Spig Spong  
Squill Stann stann.i Staph Stict stram stry sul.ac sul.i  
SULPH syc tax Ter thal thuj Tub Tub.a uran uran.n  
Verat verat.v Verb zinc zinc.m

### **INFLAMAÇÃO\_brônquios\_ar\_frio, sensibilidade ao (8) 16r**

*INFLAMMATION\_bronchial\_cold\_air, sensitive to (8)*

all.s Aral Bac calc.sil Cham chin cor.r Dulc Hep iod  
kali.c Merc Naja Psor Sil Tub

### **INFLAMAÇÃO\_brônquios\_capilar = bronquiolite (gh) 47r**

*INFLAMMATION\_bronchial\_capilar (gh)*

Acon alum.sil am.c am.i ant.ar ANT.T ars Asc.t bac  
bell Beryl bry calc camph carb.v Chel cina coll cupr.a

eup.per Ferr.p hep Ip Kali.bi Kali.br kali.c kali.i Lach lob lyc med nit.ac nux.v petr Ph.ac phos rumx samb seneg sol.n spong squil sulph ter Tub Tub.a verat

### **INFLAMAÇÃO\_brônquios\_crianças 25r**

*INFLAMMATION\_bronchial\_children*

acon am.c am.i ant.ar Ant.t arn ars bell Calc cham cina dros Dulc Ferr.p Hep Ip Kali.c Lyc nat.ar nux.v phos puls sil ter Tub.a

### **INFLAMAÇÃO\_brônquios\_crônica (rm) 94r**

*INFLAMMATION\_bronchial\_chronic (rm)*

acal acet.ac alum alum Am.c Am.caust Am.i am.m Ammc Ange ant.ar Ant.s.aur Ant.t Ars Ars.i Bac Bals.p bar.c Bar.m Bry Calc calc.i calc.sil Canth carb.an Carb.v cast cean Chel chin coc.c con Cop cub dig dros Dulc erio eucal grin Hep Hydr hyos ichth iod Ip Kali.bi kali.br Kali.c kali.fcy kali.hp Kali.i kali.s kreos Lach Lyc merc merc.sul morg myos.a myrt.c nat.ar nat.c nat.i nat.m nat.s Nit.ac nux.v phos pix prun.v Puls rumx sabad sabal sang sec Seneg sep sil silphu spong squil Stann stann.i stram stry Sulph syc tax ter TUB uran.n verat

### **INFLAMAÇÃO\_brônquios\_velhice 29r**

*INFLAMMATION\_bronchial\_old people, in*

all.c Am.c AMMC ant.c Ant.t ars bac Bar.m bry Camph Carb.v Dros eucal hep Hippoz Hydr ichth Kali.c kreos led Lyc nat.s Nux.v Phos puls seneg Sil sulph Verat

### **INFLAMAÇÃO\_bursa - bursite 59r**

*INFLAMMATION\_bursa = bursitis shoulders*

Acon am.c ant.c ant.t Apis Arn ars ars.i aur Bell Bell.p Benz.ac berb Bov Bry Calc.f calc.p cann.s canth caust chel cist ferr fic graph hell Hep Iod kali.br kali.c kali.chl Kali.i kali.m Lycpr Mag.c mag.p Merc Nat.m osm ph.ac phos phyt Puls Rhus.t Ruta seneg sep Sil Slag stann Stict sul.i Sulph syc Syph tama thuj tub zinc

### **INFLAMAÇÃO\_candida albicans (rm) 17r**

*INFLAMMATION\_candida albicans infection (rm)*

ars calc calc.p chin helon kreos Lyc Med moni nat.p Nit.ac nux.v Puls sars sep Thuj zinc

### **INFLAMAÇÃO\_cartilagem = condrite 15r**

*INFLAMMATION\_cartilage (chondritis, perichondritis)*

ARG.M Asaf Bell cham Cimic led lob.s merc Nat.m olnd Plb Ruta sil stram syph

### **INFLAMAÇÃO\_ceco = tiflíte 24r**

*INFLAMMATION\_cecum - typhlitis*

Apis Ars Bell Bry Calad Card.m Chin Colch Crot.h gins Lach Lyc Merc Nat.s Op Phos Plb Rhus.t Samb Sep Sil Stram sulph Thuj

### **INFLAMAÇÃO\_celulite 26r**

*INFLAMMATION\_cellulitis*

anthraci Apis Arn Ars Bad bapt bell bry Crot.h gad graph Hep hydr Lach mang med merc Merc.i.r myris Rhus.t Sil sul.i sulph tarent.c verat.v vesp

### **INFLAMAÇÃO\_cérebro 77r**

*INFLAMMATION\_brain*

Acon aeth agar ail Apis apoc arg.n Arn ars arum.t bac Bapt Bell bor bry cadm.met calc calc.br calc.p Camph canth carb.ac cedr cham chin chin.s cic cimic cina cocc Con crot.h Cupr cupr.ar cypr cyt.l dig echi Gels glon Hell Hep hydr.ac Hyos hyper ign iod iodof ip kali.i kreos lach Merc merc.c merc.d mosch nat.s nux.v Op ox.ac par Phos Phys plb puls rhus.t ruta sec Sil sol.n staph stram sulph Tub verat.v vip Zinc

### **INFLAMAÇÃO\_cirúrgica 20r**

*INFLAMMATION\_surgical*

acon Anthraci Arn ars ars.i Bell BELL.P calc.s Calen echi gunp Hep hyper iod merc.c merc.i.r myrt.c Pyrog rhus.t Sil

### **INFLAMAÇÃO\_conjuntiva = conjuntivite 136r**

*INFLAMMATION\_conjunctiva = conjunctivitis*

abr acet.ac Acon act.sp aeth agar ail All.c Alum alum.p am.c ant.c Ant.t Apis arg.m Arg.n Arn Ars ars.i ars.s.f asaf asc.t Aur aur.i Aur.m Bar.c Bar.i bar.s Bell bor.ac brom bry Calc Calc.f calc.i Calc.p Calc.s calen camph cann.i cann.s Canth Carbn.s Caust cedr Cham chin chin.m Chlol chlor cinnb Clem coc.c con cor.r crat crot.h Crot.t Dig EUPHR ferr.i Ferr.p gels Gonotox Graph grin guare Ham Hep hir Hydr ign Influ Iod Ip Kali.bi kali.c kali.chl kali.i kali.m kali.p kali.s kali.sil Lach led lil.t Lyc med Merc Merc.c merc.d merc.i.f Merc.i.r merl mez Nat.ar Nat.c nat.m nat.p Nat.s nit.ac Nux.v op osm Petr phos phys pic.ac psor Puls Rhus.t sec sep sil spig squil Staph stict sul.ac sul.i SULPH sumb syc symph syph tarent tela tell tep ter thal Thuj tub Upa vesp Zinc

### **INFLAMAÇÃO\_conjuntiva\_pustular 46r**

*INFLAMMATION\_conjunctiva\_pustular (including cornea)*

Aeth agar Ant.c Ant.t Apis arg.n Ars Aur Bar.c Calc calc.i Cham Chlol Clem Con Crot.t Euphr Graph hep Ip Kali.bi Kali.chl Kali.i kali.m Lach Merc Merc.c Merc.d Merc.i.f Nat.c Nat.m Nat.s Nit.ac Petr Psor Puls rhus.t Sec Sep Sil Sulph Syph tell thal Thuj zinc

### **INFLAMAÇÃO\_contrações, estenose, após i. 56r**

*INFLAMMATION\_contractions, strictures, stenoses after i.*

acon Agar alum Alumn ant.c arg.m Arn Ars asaf Bell Bry calc Camph canth caust chel Chin Cic Clem Cocc con dig dros dulc euph guaj hyos Ign lach led meny Merc Mez nat.m nit.ac Nux.v op petr Phos plb Psor Puls ran.b Rhus.t ruta sabad sep Spong squil staph stram sulph teucr thuj Verat zinc

### **INFLAMAÇÃO\_corção 52r**

*INFLAMMATION\_heart*

ACON adon ant.ar ant.t apis apoc Ars ars.i asc.t Aur aur.i bism BRY Cact calc.s Cann.s Carb.v Carbn.s Caust Cocc Colch conv crat crot.h Dig hep iod kali.c kali.i Kalm Lach Led mang merc merc.c Naja Phos plb Psor PULS rheum rhus.t Spig spong squil sulph sumb tarent Verat.v vip visc zinc

### **INFLAMAÇÃO\_cordão espermático 12r**

*INFLAMMATION\_spermatic cords*

arn Berb calc ham kali.c nux.v phos psor Puls Rhod Spong Syph



**INFLAMAÇÃO\_córnea (keratitis) 61r***INFLAMMATION\_cornea = keratitis*

acon Alum. am. m Apis arg. n Ars ars. i ars. s. f aur  
 aur. ar Aur. m bar. i bar. m Bell Calc Calc. p Cann. s  
 carb. n. s caust Chel Cinnb clem Con Crot. h crot. t  
 Euphr Graph Hep ilx. a ip Kali. bi kali. chl Kali. m kali. s  
 kalm lach lyc Merc Merc. c Merc. i. f nat. c Nit. ac nux. v  
 phos phys plat plb Psor Puls ran. b Rhus. t sang Sep sil  
 spig Sulph syph tell Thuj vac vario

**INFLAMAÇÃO\_córnea\_onyx (abscess)***INFLAMMATION\_cornea\_onyx (abscess)*

acon Hep kali. m Merc rhus. t

**INFLAMAÇÃO\_córnea\_staphyloma 19r***INFLAMMATION\_cornea\_staphyloma (= bulging of c. or sclera due to i.)*

Alum. n Apis arg. n Aur. m bar. m calc carb. n. s Caust  
 Chel Euphr Hep ilx. a Lyc Nit. ac phys puls sil Sulph  
 Thuj

**INFLAMAÇÃO\_coróide 43r***INFLAMMATION\_choroid*

agar arg. m Ars asaf asar Aur aur. s Bell Bry Cedr Coloc  
 Gels Hep Ip jab Kali. chl Kali. i kali. m Merc Merc. c  
 Merc. d merc. i. r Nux. v phos Phyt pilo Prun psor puls  
 rhod rhus. t ruta santin saroth Sil Spig Sulph tab tell  
 thiop Thuj verat. v viol. o

**INFLAMAÇÃO\_dedos 29r***INFLAMMATION\_fingers*

all. c Am. c Anthraci apis apoc Ars ars. s. f Bufo calc. s  
 carb. ac con Cupr Fl. ac Hep kali. c Lach Led lyc Mag. c  
 mang nat. m Nat. s nit. ac puls ran. b rhus. t Sil tarent  
 Tarent. c

**INFLAMAÇÃO\_dedos\_frio aplicacao am.***INFLAMMATION\_fingers\_felon cold application am.*

Apis Fl. ac Led Nat. s Puls

**INFLAMAÇÃO\_dedos\_linfáticos inflamados***INFLAMMATION\_fingers\_felon inflamed lymphatics*

all. c Bufo Hep Lach rhus. t

**INFLAMAÇÃO\_dedos\_maligna com queimação***INFLAMMATION\_fingers\_felon malignant with burning*

Anthraci Ars carb. ac lach Tarent. c

**INFLAMAÇÃO\_dedos\_punarício unhas 69r***INFLAMMATION\_fingers\_panaritium nails*

All. c alum Am. c Am. m Anac Anthraci Apis arn ars  
 asaf bar. c bell. p Benz. ac berb bov bry Bufo Calc calc. f  
 calc. s calc. sil calen Caust chin Cist con cur Dios eug  
 ferr Fl. ac gins Hep Hyper Iod Iris kali. c kali. sil kalm  
 Lach led Lyc Merc merc. c Myris Nat. c Nat. m Nat. s  
 Nit. ac nux. v par petr phos Phyt plb psor puls pyrog  
 Rhus. t Sang Sep Sil Sulph syc syph Tarent. c teucr thuj  
 thyr

**INFLAMAÇÃO\_diafragma 40r***INFLAMMATION\_diaphragm*

acon ambr ant. t apis ars atro bell bism bry cact cann. i  
 canth cham cimic cocc coloc cupr dig dulc ham Hep  
 hyos ign laur lyc merc morph mosch Nux. m Nux. v  
 phos puls Ran. b sep spig Stram sulph tab Verat verat. v

**INFLAMAÇÃO\_duodeno = duodenite 15r***INFLAMMATION\_duodenum*

Ars aur berb cham chel chin Hydr Kali. bi lyc merc  
 merc. d nat. s nux. v Podo sang

**INFLAMAÇÃO\_endocárdio = endocardite 54r***INFLAMMATION\_endocardium*

Abrot Acet. ac Acon adon agar Ars ars. i Aur Aur. i  
 Aur. m bell bism Bry Cact Calc chel chin. s cimic coc. c  
 cocc Colch conv crot. h dig ferr Iod kali. ar Kali. c  
 Kali. i KALM Lach led lept lith. c Naja nat. m ox. ac  
 Phos phyt plat plb rhus. t sang Sep SPIG Spong Squil  
 tab tarent Verat. v vip visc zinc zinc. i

**INFLAMAÇÃO\_endocárdio\_reumática 34r***INFLAMMATION\_endocardium\_rheumatic*

acon Adon Ars Aur Aur. m aven benz. ac Bry Cact  
 Colch colchin conv dig hir Hyos kali. c kali. i Kali. n  
 Kalm Lach Lith. c med nat. i Phos phyt plat rhus. t sang  
 Spig Spong Sumb verat verat. v visc

**INFLAMAÇÃO\_escroto 18r***INFLAMMATION\_scrotum*

anac Apis arn Ars canth crot. c graph jac. c merc mur. ac  
 nat. m op ph. ac plb podo puls Rhus. t Rhus. v

**INFLAMAÇÃO\_escroto\_erisipelatosa 14r***INFLAMMATION\_scrotum\_erysipelatosus*

Apis Arn Ars canth crot. t graph merc nat. m op ph. ac  
 plb Puls Rhus. t Rhus. v

**INFLAMAÇÃO\_esôfago = esofagite 28r***INFLAMMATION\_esophagus - esophagitis*

acon alum arn Ars asaf bell bufo Carb. v Caust cocc  
 euph Gels Iod laur merc merc. c mez naja Nit. ac oena  
 Phos Rhus. t sabad sec sul. ac verat Verat. v vesp

**INFLAMAÇÃO\_espinha espondilite cordão  
espinhal mielite 101r***INFLAMMATION\_spine, spondylitis spinal cord myelites*

Abrot Acet. ac Acon agar alum alum. p am. c ant. c Apis  
 arg. n arn Ars aven bar. m Bell Benz. ac Bry Calc camph  
 canth carb. v Caust cedr cham chel chin Cic Cimic cina  
 Cob cocc coff colch Con Crot. h cund cupr dig Dulc  
 euphr Ferr. p Gels Hell hep hura Hyos Hyper ign iod  
 Ip Kali. i kali. m kali. p Lach lath led Lyc mag. p Merc  
 naja nat. c Nat. m Nat. s nit. ac nux. m Nux. v Op Ox. ac  
 Par Passi ph. ac Phos Phys phyt Pic. ac Plb puls Rhus. t  
 ruta sang sars sec sep sil staph still Stram stry stry. p  
 Sul. ac Sulph syc tarent thal. s Thuj tub verat verat. v  
 Zinc zinc. p Zinc. val

**INFLAMAÇÃO\_estafilocócica (rm) 33r***INFLAMMATION\_staphylococcus infection (rm)*

Ant. c Ars ars. i calc carb. ac carb. v caust cic clem con  
 crot. c Dulc Echi graph Hep Iris Kali. bi kreos lyc merc  
 nat. m Nit. ac Ph. ac phos pyrog Rhus. t sars sep Sil  
 staph sul. ac sulph viol. t

**INFLAMAÇÃO\_estágio\_primeiro (gh)***INFLAMMATION\_stage\_first (gh)*

Acon Bell Ferr. p

**INFLAMAÇÃO\_estágio\_segundo (gh)***INFLAMMATION\_stage\_second (gh)*

Kali. m Kali. s

**INFLAMAÇÃO\_estágio\_terceiro (gh)***INFLAMMATION\_stage\_third (gh)*

CALC. S Sil

**INFLAMAÇÃO\_estômago = gastrite 131r***INFLAMMATION\_stomach = gastritis*

abies.c abies.n Acon Aeth agar agar.em all.c alum  
alumn anan anis Ant.c Ant.t Apis apoc Arg.n arn ARS  
ars.i ars.s.r asaf asar asc.i aur aur.m aur.m.n bals.p  
bapt Bar.c bar.i Bar.m Bell bell.p BISM brom BRY  
Cact cadm.s calc calc.chln Camph cann.s Canth caps  
carb.ac carb.an carb.v Carc cham Chel Chin Cic cina  
cob.n cocc colch coll coloc cop cory crot.c crot.h cund  
cupr cupr.a Dig dulc Euph ferr.p gaul gels ger Graph  
grat hed hedeo hell Hydr hydr.ac Hyos indg iod IP iris  
kali.ar kali.bi kali.c kali.chl kali.i kali.m kali.n kali.s  
lac.ac Lac.d lach laur Lyc mag.s Merc merc.c Mez  
Nit.ac NUX.V op ox.ac petr Phos Plb podo PULS  
ran.b rheum rhus.t rumx sabad sabin Sang santin Sec  
sep sil sin.a spig squil stram sul.ac Sulph Ter Verat  
Verat.v zinc

**INFLAMAÇÃO\_estômago\_aguda 31r***INFLAMMATION\_stomach\_acute*

Acon agar alum Ant.t Arg.n Ars Bapt Bell Bism Bry  
canth Cupr Ferr.p hed Hydr hyos Ip iris Kali.bi  
kali.chl merc merc.c Nux.v Ox.ac Phos puls Rhus.t  
santin sin.a Verat zinc

**INFLAMAÇÃO\_estômago\_catarral, supurativa (rz) 61r***INFLAMMATION\_catarrhal, suppurative*

abies.c abies.n alum anis Ant.c Ant.t Arg.n arn Ars  
asc.i aur.m.n bals.p Bell Bism calc calc.chln Caps  
carb.ac Carb.an carb.v cham CHIN cina Colch coll  
cop cory dig Dulc ger Graph grat Hydr hydr.ac iod Ip  
kali.bi kali.c lyc MERC Merc.c nit.ac Nux.v op ox.ac  
petr Phos plb podo PULS Rheum rhus.t rumx sang sep  
sil spig sul.ac SULPH Verat zinc

**INFLAMAÇÃO\_estômago\_crônica 45r***INFLAMMATION\_stomach\_chronic*

alum Ant.c Ant.t Arg.n arn ars bell Bism calc caps  
carb.ac Carb.an Carb.v cham Chin cina Colch dig dulc  
Graph Hydr hydr.ac iod Ip Kali.bi kali.c lyc Merc  
Merc.c Nux.v op ox.ac petr Phos podo Puls rhus.t  
Rumx sang sep sil spig Sulph verat zinc

**INFLAMAÇÃO\_estômago\_intestino = gastroenterite 18r***INFLAMMATION\_stomach\_intestine = gastroenteritis*

aloe alum alumn Arg.n Ars Bapt Bism bry Cact chin  
Cupr cupr.m merc merc.c Phyt Rhus.t santin zinc

**INFLAMAÇÃO\_estômago\_por\_alcoólicas bebidas 11r***INFLAMMATION\_stomach\_from\_alcohol\_abuse*

anis arg.n Ars Bism crot.c Crot.h Cupr gaul lach  
Nux.v phos

**INFLAMAÇÃO\_estreptocócica (rm)***INFLAMMATION\_streptococcus\_infection (rm)*

Ail arn Ars Bell Crot.h Streptoc sul.ac x.ray

**INFLAMAÇÃO\_externamente 122r***INFLAMMATION\_externally*

Acon agar agn alum alumn am.c ambr ant.c Apis arn  
ARS ars.i Asaf asar aur aur.ar Bar.c Bell Bor bov Bry

Cact Calc calc.i calc.sil camph cann.s canth caps  
carb.an carb.v caust Cham chel chin chin.s cina clem  
cocc coff colch coloc Con cortiso croc crot.h crot.t  
cupr cupr.a Dig dulc Echi euph Euphr Ferr ferr.ar  
Ferr.p Fl.ac Gels gran graph Gunp hell Hep Hyos Ign  
iod ip Kali.ar kali.c kali.m kali.n Kreos Lach lact led  
Lyc M.arct mag.c mag.m mang Merc Merc.d mez  
mur.ac myris nat.ar Nat.c nat.m nat.sil Nit.ac Nux.v  
op Petr ph.ac Phos Plb PULS Ran.b Rhus.t sabad  
sabin samb Sars Sep SIL Spig spong squil stann  
STAPH stram sul.ac sul.i Sulph tarax teucr Thuj Valer  
Verat Verat.v Zinc

**INFLAMAÇÃO\_extremidades***INFLAMMATION\_extremities*

ars.s.f calc.sil Lach merc.ns rhus.t sulph vip

**INFLAMAÇÃO\_extremidades\_erisipelatosa***INFLAMMATION\_extremities\_erysipelatosus*

anan Lach sulph vip

**INFLAMAÇÃO\_extremidades\_sinóvias = sinovite 42r***INFLAMMATION\_extremities\_synoves = synovitis*

acon am.p ant.t apis Arn bell benz.ac berb bry calc  
calc.f calc.p canth caust chin Ferr.p fl.ac Hep iod  
kali.c kali.i led lyc med merc myris nat.m nat.p phyt  
puls rhus.t ruta Sabin sep sil slag staph Stel Stict sulph  
tub verat.v

**INFLAMAÇÃO\_faringe\_crônica - faringite 28r***INFLAMMATION\_pharynx\_chronic = pharyngitis*

alum arg.cy arg.m ars.i bar.m bell Calc calc.f calc.sil  
dys Fl.ac guaj hed kali.i Lac.c Lach merc morg myric  
naja nat.i Nat.m Petr Phyt Sep Sil sulph wye

**INFLAMAÇÃO\_feridas, de 19r***INFLAMMATION\_wounds, of*

Acon Arist.cl Arn calc.f CALEN Cham Con Hyper  
kali.bi Lach Led mez nat.m plb Puls Rhus.t Sul.ac  
Sulph vip

**INFLAMAÇÃO\_fígado = hepatite 105r***INFLAMMATION\_liver = hepatitis*

ACON act.sp adlu alco aloe alum am.c ambr anag  
anan ant.c ant.t apis arn Ars ars.i asaf Astac aur Aur.m  
bapt BELL BRY Calc calc.f Camph canth Caps carc  
Card.m CHAM CHEL chelo chim CHIN cic Cocc  
coloc Corn crot.h cub cupr dig Diosm eup.per fl.ac  
Graph Hep Hippoz hydr Ign iod kali.ar Kali.c kali.chl  
kali.i kali.n kali.p LACH Laur lept LYC mag.c Mag.m  
mand mang med MERC merc.c merc.d nat.ar Nat.c  
Nat.m NAT.S Nit.ac nux.m NUX.V Ost petr ph.ac  
PHOS phyt plb Podo Psor ptel PULS ran.b ran.s rob  
sang sarr Scir Sec sel sep sil Stann staph SULPH tab  
verat.v Vip vip.a Wies

**INFLAMAÇÃO\_fígado\_aguda (rm) 16r***INFLAMMATION\_liver\_acute (rm)*

Acon Bell Bry Chel chin Chion Kali.c Lyc mag.m  
merc Nat.s NUX.V PHOS Podo ptel Sulph

**INFLAMAÇÃO\_fígado\_crônica 34r***INFLAMMATION\_liver\_chronic*

adlu Arn ars aur bell Carc CARD.M Chel chelo Corn  
Crot.h Iod kali.c LACH LYC Mag.m mand nat.c  
Nat.m NAT.S Nit.ac NUX.V PHOS Phyt Podo Psor  
Ptel puls ran.s sel Sil Stann SULPH vip.a

### INFLAMAÇÃO\_gânglios = adenites 127r

*INFLAMMATION\_glands = adenitis*

Acon acon.l Ail aln Alumn Anan Apis aq.mar arn Ars  
ars.br ars.i ars.s.f arum.d astac Aster aur aur.ar Aur.i  
Aur.m aur.m.n aur.s Bac bac.t Bad Bar.c Bar.i Bar.m  
bar.s BELL berb bism Brom Bry bufo Calc calc.f  
Calc.hp calc.i Calc.sil calen Camph canth caps  
Carb.an carb.v Carc Cham Cist clem Con cor.r cory  
crot.h dros dulc Echi elaps ferr.ar ferr.i fil fl.ac Graph  
Hep hippez iod Iodof jug.c jug.r kali.ar kali.bi Kali.c  
Kali.i Kali.m kali.p Lac.ac Lach laur Lyc m.aust  
mag.m Med MERC merc.c merc.cy merc.i.f Merc.i.r  
nat.s Nit.ac Nux.v oper petr ph.ac PHOS Phyt plb Psor  
Puls pyrog raph Rhus.t rumx samb sanic sars scir  
scroph.n sieg Sil Sil.mar spig spong squil Staph still  
sul.ac sul.i Sulph syph Tarent.c tax thiosin thuj Tub  
urea verat zinc

### INFLAMAÇÃO\_gânglios\_axila 23r

*INFLAMMATION\_glands\_axilla*

acon.l Aster Bar.c bell calc carb.an con elaps graph  
hep jug.c jug.r Lac.ac merc nat.s Nit.ac petr phos phyt  
raph rhus.t sil sulph

### INFLAMAÇÃO\_gânglios\_cervicais

*INFLAMMATION\_glands\_cervical*

Calc rhus.t

### INFLAMAÇÃO\_gângliosinguinais 14r

*INFLAMMATION\_glandsinguinal*

bac bac.t Bell bufo Carb.an clem dulc graph Merc  
Merc.i.r nit.ac Puls Rhus.t Sil

### INFLAMAÇÃO\_gangrenosa 28r

*INFLAMMATION\_gangrenous*

all.c Ars bapt Bell Canth Carb.an Carb.v Chin Colch  
Crot.h cupr Echi euph hep Iod kali.chl kali.n Kali.p  
kreos Lach lyc merc naja Phos Plb Rhus.t Sec Sil

### INFLAMAÇÃO\_garganta 257r

*INFLAMMATION\_throat*

ACON acon.l adren aesc agar agn Ail all.c all.s aloe  
Alum alum.p alum.sil Alumn am.br Am.c am.caust  
Am.m anan ant.c Apis arag arg.cy Arg.m Arg.n arist.cl  
arn Ars ars.i ars.met ars.s.f arum.d Arum.t asaf asim  
Aur aur.ar Aur.m bac bad Bapt Bar.c bar.i Bar.m Bar.s  
BELL benz.ac berb bism bor brom BRY Bufo cain  
calad Calc calc.f Calc.p Calc.s calc.sil cann.i canth  
Caps carb.ac carb.v carbn.s carc caust cent ceph Cham  
chin chin.s Cic cimid Cinnb cist Cob coc.c Cocc coch  
Coff Colch coll coloc com con cop Crot.c Crot.h crot.t  
cub Cupr cupr.ar diph diphtox dros dub DULC dys  
elaps eucal euph fago ferr.m Ferr.p fl.ac form fuc Gels  
ger get gink.b gins Graph guaj HAM hed HEP hippez  
hom Hydr ign influ Iod iodof ip irid iris itu jac Jug.c  
just kali.ar Kali.bi Kali.c kali.chl Kali.i kali.m kali.n  
kali.p kali.perm kali.s kreos Lac.c LACH lachn lat.m  
led lob.c loxo.recl Lyc lycpr Lyss mag.c mag.f mag.p

maland manc mand mang mangi med MERC Merc.c  
Merc.cy merc.d Merc.i.f Merc.i.r mez mur.ac myric  
myris naja nat.ar nat.c nat.i Nat.m nat.p Nat.s nice  
Nit.ac nux.m Nux.v oena ol.an ol.j op ox.ac pall pen  
Petr Ph.ac Phos phys Phyt pilo pitu plb podo psil psor  
ptel Puls quill ran.b ran.s Rhus.t rhus.v rob rumx ruta  
sabad sabal sal.ac Sang sang.n sarr sars scor Sec senec  
seneg sep Sil sol.t.ae spig stann staph stict still stront.c  
sul.ac Sul.i SULPH sumb syc syph tab tarent tarent.c  
tell teucr thal Thuj Tub ust v.a.b Verat verat.v vesp vip  
Wye xan Zinc zinc.m zinc.p

### INFLAMAÇÃO\_garganta\_alternando lados

*INFLAMMATION\_throat\_alternating\_sides*

Lac.c

### INFLAMAÇÃO\_garganta\_crônica 85r

*INFLAMMATION\_throat\_chronic*

aesc agar Alumn alumn am.br am.caust arg.m Arg.n ars  
arum.t aur Bar.c bar.m Bar.s bell brom Calc calc.p  
cann.i Carb.v Carbn.s caust chin cinnb cist Cob coll  
con cub dulc elaps ferr.p Fl.ac graph Ham Hep hydr  
ign iod Jug.c kali.bi kali.c kali.chl kali.i kali.m Lac.c  
lach Lyc mang med Merc merc.c merc.i.f mez naja  
nat.c Nat.m Nit.ac nux.v ol.j ox.ac pen Petr Phos Phyt  
psor puls Rumx sabal Sang sec seneg Sep Sil stann  
staph Sul.i sulph sumb tab teucr Thuj Tub vip wye

### INFLAMAÇÃO\_garganta\_direita 26r

*INFLAMMATION\_throat\_right*

adren ars.met bar.c bar.m Bell Caps get guaj ham  
Lac.c LYC lyss mag.p Merc merc.d Merc.i.f nicc petr  
phyt podo sang sars stront.c sulph tarent xan

### INFLAMAÇÃO\_garganta\_direita\_esquerda

*INFLAMMATION\_throat\_right\_left, to*

lyc petr

### INFLAMAÇÃO\_garganta\_erisipelatosa 9r

*INFLAMMATION\_throat\_erysipelatos*

Apis bapt Bell Crot.c Lach lyc Merc phyt Rhus.t

### INFLAMAÇÃO\_garganta\_esquerda 16r

*INFLAMMATION\_throat\_left*

Crot.h Elaps form kali.bi Lac.c LACH Merc.i.r Naja  
nat.c nicc plb psil sabad sec Sep thuj

### INFLAMAÇÃO\_garganta\_esquerda\_direita

*INFLAMMATION\_throat\_left\_right, and then*

lac.c Lach Plb sabad

### INFLAMAÇÃO\_garganta\_flegmonosa 25r

*INFLAMMATION\_throat\_phlegmonous*

Acon Alumn apis bar.c bar.i Bell calc caps cinnb guaj  
Hep lac.c Lach lyc Merc merc.i.f merc.i.r Nux.v Phyt  
sang sang.n sil Sulph thuj vesp

### INFLAMAÇÃO\_garganta\_folicular 44r

*INFLAMMATION\_throat\_follicular*

aesc Ail alum am.br apis arg.n arn ars.i arum.t Bell  
calc.f calc.p caps cist cop dros ferr.p guaj Hep hippez  
Hydr Ign Iod Kali.bi Kali.chl Kali.i kali.m Lac.c lach  
Merc Merc.cy Merc.i.r Mur.ac Nat.m Nit.ac nux.v  
phos Phyt Sec stict still sul.ac sulph Wye

### INFLAMAÇÃO\_garganta\_herpética 12r

*INFLAMMATION\_throat\_herpetic*

Apis Ars bor hydr jac Kali.bi kali.chl lach merc.i.f  
nat.s Phyt sal.ac

### **INFLAMAÇÃO\_garganta\_noite**

*INFLAMMATION\_throat\_night*

Cinnb Merc

### **INFLAMAÇÃO\_garganta\_reumática**

*INFLAMMATION\_throat\_rheumatic*

acon bry colch guaj phyt rhus.t

### **INFLAMAÇÃO\_gastroenterite aguda 18r**

*INFLAMMATION\_gastroenteritis\_acute*

aloe alum alum Arg.n Ars Bapt bism Bry cact Chin  
Cupr ip merc merc.c nux.v Phyt Rhus.t zinc

### **INFLAMAÇÃO\_gengivas = gengivite 59r**

*INFLAMMATION\_gums = gingivitis*

acon Alum Am.c aran.ix arg.n ars ars.i asar aster aur  
aur.m bell bor bov bufo Calc.f Calc.s Caps Carb.an  
Cham chin.s cob.n coff com crot.c elaps eug ferr.p  
form frag Hecla HEP Iod kali.bi kali.c Kali.chl kali.m  
kali.n kali.p Kreos lach lyss mag.c Merc Merc.c  
Mur.ac naja Nat.m NUX.V petr Phos Phyt plb rhus.t  
Sep Sil SULPH thuj tub

### **INFLAMAÇÃO\_genitália\_feminina 115r**

*INFLAMMATION\_genitalia\_female*

abrot achy Acon aln alum ambr anan ant.t Apis aq.mar  
arg.m arg.n Ars Asaf aur.m bac Bell bry Calc calc.p  
calc.s calen canth caps carb.ac carb.v chin clem coc.c  
coll con dict equis erig fab ferr ferr.ar Ferr.p Helon  
hep hydr hydrc ign kali.bi Kali.c kali.i Kreos lac.c  
lach led lil.t Lyc med Merc Merc.c mill moni mosch  
murx Nat.m nat.p nat.s Nit.ac nux.v ol.sant op pall  
pareir Petr petros ph.ac phos phyt pip.m plat plb podo  
prot psor puls pyrog ran.b rhod Rhus.t rob sabad sabal  
sabin sars Sec Sep sil staph stigm stram sul.ac sul.i  
sulph syc syph tarent ter thlas Thuj til tritic tub.r ust  
verat.v vespi vesp vib visc Xero zinc

### **INFLAMAÇÃO\_genitália\_feminina\_candida albicans (rm) 16r**

*INFLAMMATION\_genitalia\_female\_candida\_albicans (rm)*

ars calc calc.p chin Helon kreos lyc med moni nat.p  
nit.ac nux.v puls sars sep Thuj

### **INFLAMAÇÃO\_genitália\_feminina\_cervix 23r**

*INFLAMMATION\_genitalia\_female\_cervix = cervicitis*

aln alum ant.t arg.m arg.n Ars Bell calen dict hydr  
hydrc kali.bi kreos lyc med merc Merc.c Nit.ac phyt  
sep sul.ac Thuj Ust

### **INFLAMAÇÃO\_genitália\_feminina\_erisipelatosa**

*INFLAMMATION\_genitalia\_female\_erysipelatosa*

Apis Rhus.t

### **INFLAMAÇÃO\_genitália\_feminina\_menstruação durante**

*INFLAMMATION\_genitalia\_female\_menses\_during*

acon bell calc merc nit.ac nux.v sep sulph

### **INFLAMAÇÃO\_genitália\_masculina 136r**

*INFLAMMATION\_genitalia\_male*

abrot acon aesc aloe alum.p anac anan ant.t Apis arn  
Ars aur aur.ar aur.s bapt bar.c bar.m bell benz.ac berb  
bry bufo calad calc calc.i calen camph cann.s Canth  
caps carb.n.s cast caust cham chel chin chin.s cinnb

clem coc.c con cop cor.r crot.t cub cupr echi elaps  
equis erig eucal euph fab ferr ferr.p graph ham hep  
hydr hyper iris kali.bi kali.br kali.c kali.chl kali.i  
kali.m kali.n kali.p kali.s kreos lach lat.m led lyc lyss  
Med Merc merc.c mez mill mur.ac mygal nat.ar nat.c  
nat.m nat.s nit.ac nux.v oci ol.sant op ox.ac pareir petr  
petros ph.ac phos phyt pip.m plb podo psor puls rhod  
Rhus.t rhus.v ruta sabal sabin sars sel sep sil Spong  
staph stigm sul.ac sulph sumb syc syph tarax ter thuj  
trib tritic ust verat verat.v verb vesi vib viol.t zinc zing

### **INFLAMAÇÃO\_glândula\_parótidas = parotidite; caxumba 67r**

*INFLAMMATION\_glands\_parotid (mumps)*

abrot acon ail Am.c ant.t apis Ars Arum.t Aur aur.ar  
bapt BAR.C Bar.m BELL BROM bry Calc calc.sil  
Carb.an Carb.v Cham Cist clem coc.c cocc Con Crot.h  
dor dulc euphr fago Ferr.p ham Hep hippos hyos iod  
Jab kali.ar Kali.bi Kali.c kali.m kali.p kali.sil Lach  
Lyc mag.p MERC merc.c merc.i.f merc.i.r myris  
Nat.m petr Phos phyt Pilo PULS Rhus.t sars Sil sul.ac  
sul.i sulph thuj trif.p trif.r

### **INFLAMAÇÃO\_glândula\_parótidas\_com**

**metástase para a mama**

*INFLAMMATION\_glands\_parotids\_with\_metastasis\_to\_mammae*

ABROT carb.v con pilo Puls

### **INFLAMAÇÃO\_glândula\_parótidas\_com**

**metástase para o testículo 12r**

*INFLAMMATION\_glands\_parotids\_with\_metastasis\_to\_testes*

ABROT Ars aur Carb.v Clem Ham jab kali.c nat.m  
PULS rhus.t thuj

### **INFLAMAÇÃO\_glândula\_parótidas\_com**

**supuração 13r**

*INFLAMMATION\_glands\_parotids\_with\_supuration*

Ars Brom Bry Calc Con Hep Lach Merc Nat.m Phos  
Rhus.t Sil sul.ac

### **INFLAMAÇÃO\_glândula\_parótidas\_profilaxia da caxumba**

*INFLAMMATION\_glands\_parotids\_prophylaxy\_of\_mumps*

parot trif.r

### **INFLAMAÇÃO\_glândula\_submaxilar 50r**

*INFLAMMATION\_glands\_submaxillary*

aln ars ars.s.f arum.t Asim bar.c Bar.m Bell brom calc  
calen cham chin cist clem crot.t Dulc graph iod kali.ar  
Kali.bi kali.c Kali.i kali.m kali.s Kalm Lach lyc mag.c  
mag.p Merc merc.cy Merc.i.r nat.m nit.ac petr Phyt  
pin.s Psor Puls Rhus.t sep Sil spong staph stram Sul.ac  
Sulph tarent Verat.v

### **INFLAMAÇÃO\_gonorréica\_articulações 24r**

*INFLAMMATION\_gonorrheal\_joints*

acon Arg.m arn bry caust cimic clem cop Daph Guaj  
iod jac kali.bi kali.i kalm Med merc nat.s phyt Puls  
rhus.t Sars sulph Thuj

### **INFLAMAÇÃO\_gonorréica\_olho 29r**

*INFLAMMATION\_gonorrheal\_eyes*

ant.c Ant.t apis Arg.n calc.s cann.s chin clem colch  
cor.r cub hep kali.bi kali.s Med Merc merc.c merc.d

nat.m NIT.AC petr Puls rhus.t sil Spig stann Sulph syph Thuj

### **INFLAMAÇÃO\_inguinal, gânglios 11r**

*INFLAMMATION\_inguinal, glands*

bell bufo Carb.an clem dulc graph Merc Merc.i.r Puls Rhus.t Sil

### **INFLAMAÇÃO\_interna 144r**

*INFLAMMATION\_internally - of internal parts*

abrot ACON agar Agro Aloe alum ang ant.c ant.t Apis arg.m Arg.n arn Ars ars.i ars.s.f Arum.t asaf Aur aur.ar aur.i aur.s bar.c bar.i BELL Bell.p Berb bism BRY Cact Calad Calc calc.i calc.sil Camph Cann.s CANTH caps carb.ac carb.v Cham chel Chin cic cina clem coc.c Cocc coff Colch Coloc Con cortiso crot.h cub cupr dig Dros dulc Echi equis Euph Ferr ferr.ar Ferr.p Gels graph guaj ham hell Hep hydr.ac Hyos ign Iod Ip kali.ar kali.bi Kali.c kali.chl kali.i kali.m Kali.n kali.s Lach laur lil.t Lyc mag.m Mang Med MERC MERC.C Mez nat.ar nat.c Nat.m nat.s Nit.ac nux.m NUX.V op Par pareir petr Ph.ac PHOS phyt Plb podo PULS ran.b ran.s rheum Rhus.t ruta sabad sabin samb sang sang.n Sec senec seneg Sep sil spig spira Spong Squil stann Stram stront.c sul.ac sul.i Sulph tab tarent Ter thuj uva Verat Verat.v vip

### **INFLAMAÇÃO\_intestinos (intestines) (rm) (rz)**

**187r**

*INFLAMMATION\_intestines (rm) (rz)*

Abrot Acet.ac achy Acon aeth alco alf all.s aloe alum alumn am.caust Ambr ammc ang anh Ant.t Apis arg.m arg.n arist.cl arn Ars arum.i arum.m asaf asar asc.t aur.m.n Bapt Bell Bell.p Bism brom Bry Bufo but.ac Cact cadm.m cadm.s Calad calc calc.ar calc.caus Calc.s calen camph canth Carb.v carbn.s carc Card.m cast.v cer.p Cham chel chin Cocc Colch Coloc com con cop Crot.c crot.h crot.t Cupr Cupr.a cupr.m cupr.s Dios dor dulc dys ECHI eucal Eup.per euph.c excr.can ferr.p gad gamb gast gels gins glyc graph grat guat Ham Hep hip.ac hipoz hoit hura Hydr hydr.ac hyos ign ilx.a inul Iod Iris IRIS.T jal jug.c kali.ar kali.c kali.i kali.m Kali.p kali.s kali.t Lac.d Lach lant lant.p lant.s lat.m lept lol lyc lycps maland med Merc Merc.c merc.d mez mim.p Mom.b Mur.ac myric myris Nat.s Nit.ac nuph nux.v Op Ox.ac Ph.ac phos phyt plat plb Podo polyg.s prot psor Puls PYROG rad.br raja.s rham.cath rham.f Rhus.t rhus.v sabal sabin Samb Samb.e Santa santin scam scroph.n Sep SIL staph Stram sul.i Sulph syc syph Ter terb.o THUJ toxo tub tub.d Tub.k urt.u v.a.b verat verat.v Zinc zinc.a Zinc.val

### **INFLAMAÇÃO\_intestinos\_colon (colitis) 140r**

*INFLAMMATION\_intestines\_colon (colitis)*

Abrot achy acon aeth alf all.s Aloe anh APIS arg.m arg.n arist.cl arn Ars arum.i arum.m Asar aur.m.n Bapt BELL Bell.p brom BRY bufo but.ac cadm.m cadm.s Calad calc calc.ar calc.caus Calc.s calen camph canth Carb.v carbn.s Carc Card.m cast.v chel Chin Cocc

Colch Coloc com con Cop Crot.c Crot.h crot.t Dios dor dulc dys ECHI eucal Eup.per excr.can ferr.p gad gamb gast Gels gins glyc graph guat Ham Hep hip.ac hipoz hura Hydr ign ilx.a inul IRIS.T kali.c kali.m Kali.p Lac.d LACH lant lant.s lat.m lept Lyc maland med MERC MERC.C merc.d mim.p Mom.b Mur.ac myric myris Nat.s Nit.ac Nux.v Op Ph.ac Phos phyt plat Plb Podo polyg.s psor Puls PYROG rad.br rham.cath rham.f RHUS.T rhus.v sabal Samb Samb.e Santa scam scroph.n Sep SIL staph Stram sul.i Sulph syc syph Ter THUJ tub tub.d Tub.k v.a.b verat verat.v Zinc.val

### **INFLAMAÇÃO\_intestinos\_Crohn doença de (rm) 19r**

*INFLAMMATION\_intestines\_Crohn's disease (rm)*

Aloe Am.caust Ars bufo but.ac canth carc Cer.p chin hoit kali.ar lant Lant.p Merc.c Phos prot raja.s terb.o toxo

### **INFLAMAÇÃO\_intestinos\_gastroenterite (gastro-enteritis) (rm) 19r**

*INFLAMMATION\_intestines\_gastro-enteritis (rm)*

aloe alum alumn apis Arg.n ARS Bapt Bism Bry Cact chin Cupr cupr.m merc merc.c Phyt Rhus.t santin zinc

### **INFLAMAÇÃO\_iris = irite 69r**

*INFLAMMATION\_iris = iritis*

acon Ant.s.aur Apis Arg.n Arn Ars ars.i ars.s.f Asaf Aur aur.ar Aur.i Aur.m aur.s Bar.i Bell bry calc Cedr Chin chin.m Cinnb Clem Colch Coloc Com con crot.h crot.t dub Dulc Euphr ferr.p form gels grin ham Hep iod Kali.bi Kali.i kalm led Merc Merc.c merc.i.f merc.sul mez Nat.m Nit.ac nux.v petr plb Puls Rhus.t sabal Seneg sep Sil spig Staph sul.i Sulph Syph tell Ter thuj tub zinc

### **INFLAMAÇÃO\_iris\_com hipopion**

*INFLAMMATION\_iris\_with hypopyon*

ant.s.aur grin Hep Merc Merc.c Sil sulph Thuj

### **INFLAMAÇÃO\_iris\_reumática 15r**

*INFLAMMATION\_iris\_rheumatic*

Arn Ars Bry Colch coloc Dulc Euphr grin Kali.bi kali.i Kalm Rhus.t Spig syph Ter

### **INFLAMAÇÃO\_joelho 30r**

*INFLAMMATION\_knee*

Apis Arn ars.s.f Bar.m Benz.ac Bry Calc calc.f Cocc eup.per Fl.ac Guaj Iod lac.ac Led lyc merc morg nat.p Nux.v Phos phyt Psor Puls Rhus.t Sars sil Sulph syc tub

### **INFLAMAÇÃO\_joelho\_erisipelatosa**

*INFLAMMATION\_knee\_erysipelatosus*

nux.v Rhus.t sulph

### **INFLAMAÇÃO\_juntas - artrite 187r**

*INFLAMMATION\_joints - arthritis*

Abrot achy Acon acon.f ACT.SP agn aloe Am.be am.c am.caust am.m Am.p anan Ang ant.c Ant.t APIS apoc Apoc.a aran aran.ix Arb arg.m arg.n arist.cl Arn ars ars.s.f asar Aur Bac bar.c Bell Benz.ac Berb BRY cact cal.ren Calc calc.caus calc.f calc.p calc.sil canth carb.ac carb.an carbn.s carc cas.s Caul Caust cham

Chin chin.s cimic Clem Colch colchin coloc Con  
conch cop cortiso cot crot.h cupr cycl daph Dulc dys  
elat eos euon.a eup.per euphr Ferr ferr.i Ferr.p ferr.pic  
fl.ac form Form.ac frag franc Gaul gins glyc gnaph  
Graph GUAJ hed hep hyper ichth ign Iod jac kali.ar  
kali.bi kali.br Kali.c Kali.i kali.m Kalm Kreos Lac.ac  
lac.c Lach LED Lil.t Lith.be lith.c Lith.lac lith.sal  
LYC mand Mang Med meny Merc merc.c mez myris  
nat.br nat.c Nat.m nat.p Nat.s nat.sil Nit.ac nux.v ol.j  
onop petr ph.ac Phos Phyt pin.s pip.m pipe plb prim.v  
Psor PULS pyrog rad rad.br ran.b Rhod Rhus.g  
RHUS.T Ruta sabad sabin sal.ac sang Sars Sep SIL  
slag solid spong staph Stel Stict still stront.c sul.i  
sul.ter SULPH symph Syph tarax tax Thuj thym.gl  
thyr Tub urt.u ven.m verat verat.v vinc viol.o viol.t  
visc zinc

### INFLAMAÇÃO\_juntas\_extremidades 117r

*INFLAMMATION\_joints\_extremities*

abrot achy Acon act.sp agn aloe am.p Ang ant.c ant.t  
Apis apoc arb arg.m arg.n Arn ars.s.f Aur Bell Benz.ac  
Berb Bry cact cal.ren Calc calc.caus calc.f calc.p  
calc.sil canth carbn.s carc caul Caust cham chin cimic  
Clem Colch colchin conch cop cot daph dulc dys  
euon.a eup.per ferr ferr.i Ferr.p ferr.pic fl.ac gnaph  
Guaj hep hyper ign Iod jac kali.ar kali.bi kali.br Kali.c  
Kali.i Kalm Kreos Lac.ac lach Led lil.t lith.c Lith.lac  
Lyc Mang med meny Merc merc.c mez myris nat.br  
nat.c Nat.m nat.p Nat.s nat.sil nit.ac nux.v ol.j petr  
Phyt pip.m pipe Psor Puls rad.br Rhod Rhus.t Ruta  
sabin sal.ac Sars Sep Sil stict still Sulph syph tax thuj  
thym.gl thyr tub verat.v Visc zinc

### INFLAMAÇÃO\_juntas\_extremidades\_deformante (crônica) 93r

*INFLAMMATION\_joints\_extremities\_deformans chronic*

abrot Am.p ant.c aran aran.ix arb arg.m arn Ars aur  
Benz.ac berb bry cal.ren Calc calc.caus calc.f calc.p  
carbn.s caul Caust Chin Cimic clem colch colchin cop  
cupr daph dulc euphr ferr ferr.i ferr.pic fl.ac form.ac  
graph Guaj hed hep ichth Iod kali.bi Kali.br kali.c  
Kali.i Kalm lac.ac Led lith.be lith.c lith.sal lyc mand  
mang med merc merc.c mez nat.br nat.p nat.s nit.ac  
ol.j onop petr phyt pip.m Pipe Puls rad rad.br rhod  
Rhus.t ruta Sabin sal.ac sars sep Sil staph stel still sul.i  
Sul.ter Sulph symph tax Thuj Thym.gl thyr urt.u visc

### INFLAMAÇÃO\_juntas\_extremidades\_noite

*INFLAMMATION\_joints\_extremities\_night*

acon Iod mang Rhod

### INFLAMAÇÃO\_juntas\_pequenas 16r

*INFLAMMATION\_joints\_small, rheumatism of*

ACT.SP aloe Benz.ac carb.an CAUL Colch Hyper  
kali.bi Lac.ac Led LITH.C Lith.lac nat.c rhod stict  
viol.o

### INFLAMAÇÃO\_lábios 15r

*INFLAMMATION\_lips*

Acon anan arn Bell canth crot.t lyc mang Merc merc.c  
mez ph.ac rhus.t sil staph

### INFLAMAÇÃO\_lacrimal, canal 12r

*INFLAMMATION\_lachrymal, canal*

acon apis Calc Fl.ac hep kali.bi Nat.m nit.ac Petr Puls  
Sil stann

### INFLAMAÇÃO\_laringe = laringite 147r

*INFLAMMATION\_larynx = laryngitis*

Acet.ac ACON Aesc All.c alum.sil alumn am.br  
am.caust am.i am.m ammc anac Ant.c Ant.t Apis  
Arg.m Arg.n arn ARS Ars.i Arum.t asaf aur aur.m  
bar.c bar.m BELL Beryl Brom BRY Bufo calad Calc  
calc.f calc.i calc.s cann.s canth caps carb.ac carb.an  
CARB.V carbn.s CAUST cedr CHAM Chel chin  
Chlor cina cinnb cist coc.c con cot Crot.c Crot.h cub  
cupr Dros Dulc eup.per euph euphr ferr ferr.p fl.ac  
Gels Gonotox Guaj HEP hydr.ac hyos ictod ign influ  
Iod Ip irid Kali.bi kali.br kali.c Kali.chl kali.i kali.m  
kali.n Kali.p kali.s kreos lac.ac lac.c LACH led Lob  
lyc mag.c Mang meph MERC merc.c merc.cy merc.i.f  
merc.i.r mez morg mosch Naja napht nat.c Nat.m  
nat.sel Nit.ac NUX.V osm par petr ph.ac PHOS  
Phos.ti phyt PULS Rhus.t Rumx sabad SAMB Sang  
sel seneg sep sil spig SPONG squil stann staph stict  
Still stram sul.i Sulph tab thuj verat verat.v verb viol.o  
zinc

### INFLAMAÇÃO\_laringe\_aguda (3) 26r

*INFLAMMATION\_larynx\_acute*

ACON Ant.t Ars BELL BRY calc Carb.v caust  
CHAM Dros HEP influ iod Ip kali.n Lach led mang  
Merc Nit.ac NUX.V PHOS Puls seneg Spong stann

### INFLAMAÇÃO\_laringe\_aquecido, por ficar

*INFLAMMATION\_larynx\_heated, from getting*

BROM Puls

### INFLAMAÇÃO\_laringe\_cantores

*INFLAMMATION\_larynx\_singers*

Ant.c ARG.M Arg.n Mang

### INFLAMAÇÃO\_laringe\_crônica\_catarral 52r

*INFLAMMATION\_larynx\_chronic\_catarrhal*

am.br am.i ant.t Arg.m arg.n ARS bar.c bar.m bry  
CALC calc.i CARB.V CAUST coc.c cot dros dulc  
Gonotox Hep IOD irid kali.bi kali.c kali.i Kreos Lach  
led lyc Mang merc merc.c mez nat.c nat.m nat.sel  
Nit.ac nux.v Par petr ph.ac PHOS puls rhus.t Sel  
seneg sil spong Stann staph still SULPH thuj

### INFLAMAÇÃO\_laringe\_crupe 74r

*INFLAMMATION\_larynx\_croup*

Acet.ac Acon All.c alum.sil alumn am.caust ammc  
anac Ant.t apis arn Ars Ars.i Arum.t asaf Bell Brom  
bry bufo Calc calc.f calc.i Calc.s Canth Carb.ac  
Carb.v caust Cham chin Chlor cina con Cupr dros  
euph ferr.p gels Hep hyos ictod ign Iod ip Kali.bi  
kali.br Kali.chl kali.i kali.m Kali.n Kali.p kali.s lac.ac  
lac.c Lach Lob lyc meph merc merc.cy merc.i.f mosch  
naja Nat.m Nit.ac nux.v petr Phos Samb Sang Seneg  
Spong Still verat verat.v

### INFLAMAÇÃO\_laringe\_locutores

*INFLAMMATION\_larynx\_speakers*

Arum.t Carb.v Still

**INFLAMAÇÃO\_laringe\_recorrente***INFLAMMATION\_larynx\_recurrent*

Brom Calc

**INFLAMAÇÃO\_linfáticos = linfangite 36r***INFLAMMATION\_lymphatics = lymphangitis*

aethi.a all.c Anthraci Apis arn Ars ars.i Bell berb Both Bufo Buth.a carb.v Chin.ar crot.h cupr Echi euph graph Hep hippoz iod lacer Lach lat.k Merc merc.i.r Mygal Myris nat.s Pyrog Rhus.t sil sulph Tarent.c vip

**INFLAMAÇÃO\_linfáticos\_braço 9r***INFLAMMATION\_lymphatics\_arm*

all.c anthraci berb Bufo cupr Hep Lach rhus.t sulph

**INFLAMAÇÃO\_língua = glossite 62r***INFLAMMATION\_tongue = glossitis*

ACON am.c anan ang Apis apoc Arg.n Arn Ars ars.s.f ars.s.r arum.t aur.m BELL Benz.ac brom calc Calc.s Canth carb.v caust cham cocc con Crot.c Crot.h Cupr ferr.p gels hep kali.ar kali.chl kali.m Lach lyc m.arct Mag.m mang MERC Merc.c mez Mur.ac nat.ar nat.c Nat.m Nit.ac Nux.v ox.ac petr Ph.ac Phyt Plb Prun Ran.b ran.s sep Sil Staph Sul.ac Sulph thal Vip

**INFLAMAÇÃO\_mama = mastite 66r***INFLAMMATION\_mammæ = mastitis*

abrot acet.ac Acon acon.l anan ant.t Apis Arn ars Bell bell.p BRY bufo Cact cadm.met calc Calc.s cann.s Carb.an Carb.v Carbn.s carc Card.m Cham Cist Clem Con crot.h Crot.t cur dulc ferr ferr.p fl.ac foll Frag graph Helon Hep kali.m kali.p Lac.c Lach laur Lyc med Merc merc.i.f petr Phel Phos Phyt pic.ac plan plb Puls rhus.t rob sabad sabal Sil SULPH ust verat.v verb x.ray

**INFLAMAÇÃO\_mamilos 17r***INFLAMMATION\_nipples*

acon arn Bry Cadm.s calc cann.s Cham crot.t Helon med petr Phos Phyt pic.ac Puls Sil sulph

**INFLAMAÇÃO\_mão 21r***INFLAMMATION\_hand*

anac Anthraci arn ars ars.s.f Bry bufo cocc Crot.h cupr ferr graph hep Kalm Lach Lyc manc Rhus.t Sil sulph vesp

**INFLAMAÇÃO\_mão\_erisipelatosa***INFLAMMATION\_hand\_erysipelatosus*

graph Lach Rhus.t

**INFLAMAÇÃO\_mastóide 25r***INFLAMMATION\_mastoid*

am.pic asaf Aur bar.m Bell benz.ac calc.p canth CAPS carb.an Ferr.p fl.ac Hep kali.m lach mag.p Merc nit.ac onis Onos Phos pyrog Sil tell tub.a

**INFLAMAÇÃO\_medula (cord) 65r***INFLAMMATION\_cord*

abrot acet.ac acon agar alum alum.p Alumin Apis arn Ars bar.m Bell Benz.ac bry calc camph canth carb.v caust cedr chin cic cocc colch con crot.h dig Dulc GELS hura hyos Hyper ign kali.i Lach lath lyc merc nat.c nat.m Nat.s Nux.v OP ox.ac Par ph.ac PHOS Phys Pic.ac plb puls rhus.t sec sil staph stram stry stry.p sulph syc tarent thal verat zinc zinc.p

**INFLAMAÇÃO\_medula\_crônica***INFLAMMATION\_cord\_chronic*

Ars Crot.h lath Ox.ac Plb stry thal

**INFLAMAÇÃO\_medula\_meninges (spinal meningitis) 28r***INFLAMMATION\_cord\_meninges = spinal meningitis*

Acon APIS BELL Bry Calc cic Cimic cocc crot.h cupr dulc GELS Hyos Hyper Ip kali.i merc Nat.m Nat.s nux.v Op ox.ac Plb Rhus.t sec tub verat.v Zinc

**INFLAMAÇÃO\_membros\_superiores 30r***INFLAMMATION\_limbs\_upper*

am.c Ant.c apis arg.m arn ars ars.s.f bell bufo carb.ac crot.h cupr form hippoz kali.bi kali.c kali.i kalm lach lat.m merc merc.c mygal petr ph.ac ran.b Rhus.t rhus.v scol sep

**INFLAMAÇÃO\_membros\_superiores\_erisipelatos a 17r***INFLAMMATION\_limbs\_upper\_erysipelatosus*

am.c Apis arn Ars bell bufo Carb.ac form Hippoz Kali.c Kalm Lach petr Ph.ac Rhus.t rhus.v scol

**INFLAMAÇÃO\_meninges = meningite 100r***INFLAMMATION\_meninges = brain meningitis*

Acon Aeth agar ail ant.t aphis APIS apisin apoc arg.n Arn ars atro Bac bapt BELL BRY cadm.s Calc calc.br Calc.p Camph canth carb.ac cham chin chin.s chloll Chr.ac Cic cimic Cina Cocc con cor.r Crot.h Cupr Cupr.a cyt.l daph Dig dor echi ferr ferr.p flav Gels Glon HELL hep Hippoz Hydr.ac HYOS hyper influ Iod iodof ip Kali.br kali.i kreos Lach lachn lyc med meningoc Merc merc.c merc.d mosch Nat.m nat.s nux.v Op oreo ox.ac Phos phys Plb prot Puls Rhus.t Sil sol.n spong Stram SULPH syc tarent thuj Tub verat Verat.v vip Zinc Zinc.c zinc.cy Zinc.m zinc.o zinc.val

**INFLAMAÇÃO\_meninges\_com\_convulsões***INFLAMMATION\_meninges\_with\_convulsions*

Ant.t Apis Arg.n Crot.h Glon Hell Tarent Verat

**INFLAMAÇÃO\_meninges\_criança 20r***INFLAMMATION\_meninges\_children*

Acon Apis apisin apoc arn Bell calc.p con cor.r ferr flav gels Glon Hell Hep med prot Stram thuj zinc

**INFLAMAÇÃO\_meninges\_encéfalo = encefalite***INFLAMMATION\_meninges\_encephalitis*

bapt Gels hell hyos plb Zinc

**INFLAMAÇÃO\_meninges\_profílixia***INFLAMMATION\_meninge\_profylaxis*

cic Meningoc

**INFLAMAÇÃO\_meninges\_tubercular 28r***INFLAMMATION\_meninges\_tubercular*

Apis atro bac bell bry Calc Calc.p cocc dig glon Hell hyos Iod iodof kali.i Lyc Merc nat.m op Sil spong stram Sulph syc Tub Verat.v Zinc zinc.o

**INFLAMAÇÃO\_miocárdio = miocardite 43r***INFLAMMATION\_myocardium = myocarditis*

achy acon Adon ant.ar apis ars Ars.i asar Aur aur.m Beryl bry cact Carb.v caust chin.ar crat Dig diph gala gels glon hed hoit Iber iod kali.bi kalm kres lach mand morg naja phos psor raja.s saroth Spig stroph.h sulph sumb verat.v Vip

**INFLAMAÇÃO mononucleose (rm) 37r***INFLAMMATION\_mononucleosis\_infection) (rm)*

acon ail alum anan Apis Ars ars.i Bapt bar.c bar.i  
Bar.m Bell Bism bry Calc carb.v Carc chin Cist clem  
Dulc Gels graph Hep hir iod Iodof Kali.i MERC  
Merc.i.r ph.ac Phos Phyt Rhus.t sil Sil.mar Sulph

**INFLAMAÇÃO mononucleose\_fadiga crônica por***INFLAMMATION\_mononucleosis\_chronic\_fatigue\_from*

Bapt Calc Carc Gels Merc Ph.ac sil thuj

**INFLAMAÇÃO mucosas 110r***INFLAMMATION\_mucous\_membranes*

ACON Agar agn alum am.c Am.m ambr anac Ant.c  
ant.t Arg.m Arg.n arn ARS asaf asar aur Bar.c BELL  
benz.ac bism Bor bov Bry Calad Calc camph cann.s  
Canth Caps carb.an carb.v caust Cham chin cic cina  
clem Cocc coff colch coloc Con cupr cycl dig Dros  
dulc euph Euphr Graph Guaj hell Hep hyos Ign Iod Ip  
Kali.c kali.i Kali.n Kreos Lach laur Lyc mag.c mag.m  
Mang meny MERC Mez mosch mur.ac Nat.c Nat.m  
Nit.ac nux.m NUX.V op Par Petr Ph.ac Phos plat plb  
Puls Ran.b ran.s rhod rhus.t Ruta sabad samb sars sec  
sel Seneg Sep Sil spig Spong Squil stann staph stront.c  
sul.ac SULPH Thuj Verat Zinc

**INFLAMAÇÃO músculos = miosite (Myositis) 22r***INFLAMMATION\_muscles = myositis*

ant.c Arn asaf Bell Bry calc cimic ham hep kali.i lat.m  
merc Mez nux.v puls Rhus.t Ruta Sang streptoc Sulph  
thuj tub

**INFLAMAÇÃO nariz 148r***INFLAMMATION\_nose*

acon aesc agar All.c all.s allox alum Am.c am.m anan  
apis arg.n Arn ARS ars.i arum.m Asaf asar Aur aur.ar  
Aur.m Aur.m.n aur.s bar.c bar.m Bell bor brom Bry  
cadm.met Cadm.s Calc calc.f Calc.p Calc.s calc.sil  
cann.s Canth Carb.ac Carb.an carb.v Carbn.s Caust  
cench cham chel chr.ac cic cinnb cist coc.c cocc coch  
colch Con Crot.h Cur dig diph dulc echi elaps Euphr  
fago ferr.i ferr.pic Fl.ac Gels gonotox goss graph Hep  
Hippoz hydr ign influ iod ip irid Kali.bi kali.c kali.chr  
kali.i kali.n Kali.p Kali.s kreos lac.c Lach lem.m Lyc  
mag.c mag.m mang med Merc merc.aur Merc.c  
Merc.i.f Merc.i.r merc.pr.r Mez Myric napht nat.ar  
Nat.c Nat.m nat.p Nat.s nice Nit.ac nux.v ol.j petr  
Ph.ac phel Phos phyt plb polyg.h psor Puls ran.b rat  
Rhus.t rumx sabad sabal sang sars seneg Sep Sil solid  
spig stann stict still Sulph Syph ter Teucr Ther Thuj  
titan verat wye zing

**INFLAMAÇÃO nariz aguda catarral 45r***INFLAMMATION\_nose\_acute, catarrhal (rhinitis)*

acon aesc All.c am.c am.m Ars Ars.i arum.t brom Bry  
Camph carb.v cham Dulc eup.per Euphr ferr.p Gels  
hep Hydr hydr.ac influ iod Kali.bi Kali.i lach merc.sul  
Nat.ar Nat.m Nux.v phos puls Sabad samb sang  
sang.n Sil solid squil stict ter ther Thuj trom Wye

**INFLAMAÇÃO nariz alérgica (allergic rhinitis) (rm) 37r***INFLAMMATION\_nose\_allergic\_rhinitis (rm)*

All.c Ambro Aral Ars Ars.i arum.t arund benz.ac  
carb.v chin.ar dulc euph Euphr gels hep iod ip Kali.i  
kali.s Lach merc.i.f napht nat.i Nat.m Nux.v Psor puls  
ran.b Sabad sang sang.n sil solid Stict Thuj Tub Wye

**INFLAMAÇÃO nariz interno 50r***INFLAMMATION\_nose\_inside*

Agar alum am.m ars arum.m asaf Bell bor Bry Calc  
canth carb.v caust cham chel cic cist cocc con goss  
graph Hep Kali.bi kali.c Kali.i Lach lyc mag.c mag.m  
mang merc mez nat.c Nat.m nit.ac Nux.v petr Phos  
polyg.h psor puls ran.b rhus.t sabad sep sil stann Sulph  
thuj verat

**INFLAMAÇÃO nariz ozena 86r***INFLAMMATION\_nose\_ozena*

all.s Alum Am.c Arg.n Ars ars.i Asaf Aur aur.ar Aur.m  
Aur.m.n aur.s Cadm.s Calc Calc.f Calc.p calc.s calc.sil  
Carb.ac Carb.an Carbn.s caust cench chr.ac Con crot.h  
Cur dig diph echi Elaps ferr.i fl.ac Gonotox Graph  
Hep Hippoz Hydr Iod irid Kali.bi kali.c kali.chr Kali.i  
Kali.p Kali.s kreos lac.c Lach lem.m lyc mag.m Merc  
merc.aur Merc.c Merc.i.f merc.pr.r mez Myric Nat.ar  
Nat.c Nat.m nat.p Nat.s Nit.ac nux.v ol.j Petr Ph.ac  
phos Phyt Psor Puls rhus.t Sang Sep Sil Stict still  
Sulph Syph Teucr Ther Thuj trios zing

**INFLAMAÇÃO nariz ponta 19r***INFLAMMATION\_nose\_tip*

Aur bell bor bry Carb.an Caust cist crot.h kali.c Kali.n  
Lach lyc merc nice Nit.ac phos Rhus.t Sep sulph

**INFLAMAÇÃO nervo - neurite 79r***INFLAMMATION\_nerves - neuritis*

Acon aesc All.c Alum.sil anan Ant.c apis arg.n Arn  
Ars Bell Bell.p ben.d berb bov bry bufo Cact calc  
canth caps carb.an Carbn.s caust Cedr chin Cic cimic  
Coca Coff coloc con dig euphr ferr.p Gels graph Hep  
Hyper iod Ip kali.i kali.s Kalm lac.c Lach Lec Led  
lepro Merc morph Nat.m nice.s nit.ac Nux.v pareir  
ph.ac Phos plb Puls rhod Rhus.t sang sep Sil Stann  
stram stront.c stroph.h stry sulph Tab Thal Urt.u verat  
vip visc zinc zinc.p

**INFLAMAÇÃO olho 262r***INFLAMMATION\_eyes*

abr acet.ac ACON Act.sp aeth Agar ail alco All.c allox  
Alum alum.sil alum am.c am.m Ambr anac anan  
ant.ar Ant.c Ant.t Apis aran.sc arg.m Arg.n Arn Ars  
ars.i ars.s.f arum.m arum.t arund Asaf asar asc.t Aur  
aur.ar aur.i aur.m Aur.m.n aur.s bac Bad bapt Bar.c  
bar.i Bar.m bar.s BELL ben.d benz.ac berb Bor bov  
brom Bry bufo cact cadm.met Cadm.s cain calad Calc  
Calc.f calc.i Calc.p Calc.s camph cann.s Canth caps  
carb.v carbn.o carbn.s Caust cent CHAM chel Chin  
chin.ar Chlol choc cic cimic cina Cinnb cist Clem  
coc.c cocc coch coff Colch coll Coloc com Con cop  
croc crot.h crot.t cub Cupr daph Dig dros Dulc dys  
elaps ery.a eug Eup.per Euph Euphr ferr.ferr.ar ferr.p  
fl.ac Form gamb Gels Glon goss Graph Grin guaj  
guare Ham hell HEP hura Hydr Hyos ictod Ign ilx.a



indg indol Iod iodof Ip Iris jac jug.c jug.r kali.ar  
 Kali.bi kali.br Kali.c Kali.chl Kali.i kali.m kali.p  
 kali.s kali.sil Kalm kreos lac.f Lach Led lil.t lith.c Lyc  
 Lyss Mag.c mag.m mand Med meph MERC Merc.c  
 Merc.d Merc.i.r Merl Mez morph mur.ac napht nat.ar  
 Nat.c Nat.m nat.p Nat.s nicc Nit.ac NUX.V ol.j op  
 osm peti Petr Ph.ac PHOS phys Phyt pic.ac pilo Plb  
 pneu poddo prun Psor PULS ran.b rat rhod RHUS.T  
 rhus.v ruta sabad sabal sal.ac sang santin sarr sars scor  
 scroph.n sec sel seneg Sep Sil Spig spong squil stann  
 staph stict still Stram Sul.ac sul.i sulfa SULPH syc  
 symph syph Tab tarax tarent tela Tell Ter teucr thal  
 thiop Thuj thyr tub vac valer vario verat verat.v verb  
 vesp viol.o viol.t xan Zinc zinc.p

### INFLAMAÇÃO\_olho\_aguda 29r

*INFLAMMATION\_eyes\_acute*

ACON ant.c Apis arn Ars aur.m BELL Bor Bry Calc  
 canth Cham Dulc Euphr Ferr.p Hydr Ign kali.i Lach  
 med Merc Nit.ac Nux.v PULS Sep Spig sul.ac  
 SULPH verat

### INFLAMAÇÃO\_olho\_reumática e gotosa 44r

*INFLAMMATION\_eyes\_gouty and rheumatic*

acon Ant.c Ant.t Apis Ars arum.m bell Bor Bry cact  
 Calc caust Cham Chin clem Cocc Colch Coloc dig  
 Euphr Form Graph Hep ilx.a kali.bi kali.i Kalm Led  
 lith.c Lyc Med Merc merc.c Mez Nux.v Phyt Psor  
 Puls Rhus.t Sep sil spig Staph Sulph

### INFLAMAÇÃO\_olho\_canal lacrimal 12r

*INFLAMMATION\_eyes\_lachrymal canal*

acon apis Calc Calc.f hep kali.bi Nat.m nit.ac Petr  
 Puls Sil Stann

### INFLAMAÇÃO\_olho\_canto 27r

*INFLAMMATION\_eyes\_canthi*

agar am.c ant.c apis Arg.n ars Bor bufo Calc calc.s  
 cham clem euphr Graph ign kali.c lyc mag.c merc  
 nat.c nux.v petr phos puls rhus.t sulph zinc

### INFLAMAÇÃO\_olho\_conjuntiva

ver

#### INFLAMAÇÃO\_conjuntiva

*INFLAMMATION\_eyes\_conjunctiva*

*INFLAMMATION\_conjunctiva*

SEE

### INFLAMAÇÃO\_olho\_crianças 32r

*INFLAMMATION\_eyes\_children*

Acon alum. Apis Arg.m ARG.N arn Ars arund Bell  
 bor Bry Calc Cham Dulc Euphr Hep Ign kali.p kali.s  
 lach Lyc med Merc Merc.c Nit.ac Nux.v PULS Rhus.t  
 Sulph syph THUJ zinc

### INFLAMAÇÃO\_olho\_crônica 27r

*INFLAMMATION\_eyes\_chronic*

Alum ant.c ARS bar.c Bor CALC Caust chin coloc dig  
 dulc EUPHR ferr Graph HEP hyos Lach Lyc Nit.ac  
 petr PHOS rhus.t Sep SIL Spig Thuj verat

### INFLAMAÇÃO\_olho\_erisipelatosa 13r

*INFLAMMATION\_eyes\_erysipelatosus*

Acon Anac Apis Bell com Graph Hep Led Merc  
 Merc.c Rhus.t verat.v vesp

### INFLAMAÇÃO\_olho\_esclerótica 23r

*INFLAMMATION\_eyes\_sclerotics*

acon ars aur bar.c bell bry Cocc graph hep hura kali.i  
 Kalm Merc merc.c nux.v plb Psor rhus.t sep spig  
 sulph ter Thuj

### INFLAMAÇÃO\_olho\_escrofulosa 79r

*INFLAMMATION\_eyes\_scorfulous*

acon aeth alum. Ant.c Apis Arg.m arg.n ars ars.i  
 arund Aur aur.ar aur.i Aur.m.n aur.s bac Bad Bar.c  
 bar.i Bar.m Bell Cadm.s Calc calc.i Calc.p Calc.s  
 cann.s Carbn.s Caust Cham chin chin.ar Cinnb Cist  
 clem coch colch Con dig Dulc Euphr ferr ferr.ar Fl.ac  
 Graph Hep Hyos Iod ip Kali.bi Kali.i kali.sil Lith.c  
 Lyc Mag.c Merc Merc.c Merc.d Nat.m Nat.p Nat.s  
 Nit.ac Nux.v ol.j Petr Phyt Psor Puls Rhus.t Sars Sep  
 Sil Spig Sul.ac Sulph Tell thuj Viol.t Zinc

### INFLAMAÇÃO\_olho\_glândulas lacrimais

*INFLAMMATION\_eyes\_glands\_lachrymal*

Ant.c apis Cupr fl.ac hep Puls Sil

### INFLAMAÇÃO\_olho\_glândulas meibonianas 13r

*INFLAMMATION\_eyes\_glands\_meibomian*

cham Colch con Dig Euphr Hep indg kreos phos puls  
 Staph stram sulph

### INFLAMAÇÃO\_olho\_nervo ótico 25r

*INFLAMMATION\_eyes\_optic nerve*

Apis ars Bell bry carbn.o carbn.s cina cupr gels hell  
 iodof kali.i merc Merc.c nux.v Phos pic.ac plb Puls  
 rhus.t santin sulfa Tab thyr verat.v

### INFLAMAÇÃO\_olho\_pálpebras 98r

*INFLAMMATION\_eyes\_lids = blepharitis*

Acon act.sp aeth alum am.c anac Ant.c Apis Arg.m  
 Arg.n Ars ars.s.f arund bac bar.c bar.s bell berb bor  
 bov bry calc.i Calc.s canth Carb.an carb.v Carbn.s  
 caust cham Cinnb Clem Cocc com con crot.t Dig dulc  
 euph euphr gels Graph Hep Hydr hyos ign Iris kali.ar  
 kali.bi Kali.c kali.s kali.sil kreos lach lil.t Lyc mag.c  
 mag.m Med meph Merc Mez nat.ar Nat.c Nat.m nat.s  
 Nit.ac nux.v Petr phos poddo Psor puls Rhus.t sabad  
 Sang Sanic sarr sars scor Seneg Sep Sil Spig squil  
 stann Staph stram Sulph Tell Ter Thuj tub Uran vac  
 vario verat zinc zinc.p

### INFLAMAÇÃO\_olho\_por\_corpo estranho

*INFLAMMATION\_eyes\_from\_foreign\_bodies*

Acon Arn Calc Hep Puls Sil sulph

### INFLAMAÇÃO\_olho\_por\_resfriado 56r

*INFLAMMATION\_eyes\_from\_cold*

Acon Act.sp All.c alum alum.sil alum. ant.t Apis  
 Arg.m Ars ars.i Arund Aur aur.ar aur.i aur.s bapt Bell  
 Bry cadm.s Calc Calc.p Carbn.s Cham chel Chlol com  
 con Dig Dulc Euphr gamb Graph Hep Hydr iod ip Iris  
 kali.ar Kali.bi kali.c Lyc Merc Merc.c Mez Nux.v Petr  
 Phyt Psor Puls Sang Sep Staph sul.i Sulph Thuj

### INFLAMAÇÃO\_olho\_retina 43r

*INFLAMMATION\_eyes\_retina*

acon apis Ars asaf Aur aur.m Bell ben.d bry Calc con  
 crot.h crot.t dub ferr.p Gels glon iod kali.i kali.p Kalm  
 Lach Merc Merc.c merc.i.r napht naphtin nat.s nat.sal  
 nux.v Phos pic.ac Plb Prun puls rhus.t ruta sal.ac  
 santin sec sil Sulph thuj

**INFLAMAÇÃO\_olho\_saco lacrimal 9r***INFLAMMATION\_eyes\_lachrymal sac*

apis arum.t Graph hep Merc nat.c Petr Puls Sil

**INFLAMAÇÃO\_olho\_tempo frio úmido***INFLAMMATION\_eyes\_cold wet weather*

calc Dulc Rhus.t Sil

**INFLAMAÇÃO\_olho\_vento frio seco***INFLAMMATION\_eyes\_dry cold wind*

ACON nat.ar

**INFLAMAÇÃO\_ossos - osteíte 96r***INFLAMMATION\_bones - osteitis*

achy Acon anan Ang ant.c apis aran arg.m ARS ars.i  
 ASAF AUR aur.ar aur.i Aur.m aur.m.n aur.s Bell Bry  
 bufo CALC calc.f calc.p Calc.sil carb.v carc Chin  
 chin.s Clem colch coloc CON Conch cub cupr des.ac  
 dig dulc eup.per Euph ferr.i ferr.p Fl.ac form.ac graph  
 guaj gunp hecla HEP iod kali.bi Kali.i kreos Lac.ac  
 LACH led Lyc mag.m Mang MERC merc.c merc.sul  
 MEZ myris nat.c nat.sal nat.sil NIT.AC ol.j Ph.ac  
 Phos Phyt plat plb Psor PULS pyrog rhod rhus.t ruta  
 sabin sars SEP SIL spig STAPH staphycoc still  
 stront.c SULPH Symph syph tell thuj verat visc

**INFLAMAÇÃO\_ossos\_extremidades 9r***INFLAMMATION\_bones\_extremities*

Asaf Aur Calc Fl.ac Merc Mez Ph.ac Rhus.t Sil

**INFLAMAÇÃO\_ossos\_face 13r***INFLAMMATION\_bones\_face*Aur bufo Calc Fl.ac hecla Mez Nit.ac Ph.ac Ruta Sil  
Staph Still symph**INFLAMAÇÃO\_ossos\_nariz***INFLAMMATION\_bones\_nose*

anan asaf Aur Aur.m Hep still

**INFLAMAÇÃO\_ossos\_osteomielite aguda 25r***INFLAMMATION\_bones\_osteomyelitis acute*

Achy acon arg.m Asaf Aur bell Calc Calc.p chin.s  
 conch des.ac Fl.ac guaj gunp hep Merc Mez Nit.ac  
 ph.ac Phos Ruta SIL Staph Still symph

**INFLAMAÇÃO\_ossos\_periósteo\_cabeça 18r***INFLAMMATION\_bones\_periosteum\_head*Aur Aur.m Fl.ac Kali.i led Mang Merc Merc.c Mez  
Nit.ac Ph.ac Phos puls Rhod Rhus.t Ruta Sil Staph**INFLAMAÇÃO\_ouvido (ear) 26r***INFLAMMATION\_ear*

acon Apis Bell bor bov brom Bry Cact cadm.met Calc  
 canth ferr.p Fl.ac kali.bi kali.c kali.i Kreos mag.c  
 Merc Merc.c nux.v Pic.ac Puls Rhus.t ter verat

**INFLAMAÇÃO\_ouvido\_interno 65r***INFLAMMATION\_ear\_inner = meatus*

Acon ango ars arund atro aur Bar.c Bar.m BELL bor  
 bov bry Cact Calc CALC.S canth Caps carb.v carbn.s  
 Caust Cham chin Con cur Ferr.p Graph HEP Kali.bi  
 Kali.c Kali.chl Kali.i kali.n kino kreos Lach led Lyc  
 Mag.c mag.m MERC Merc.c merc.i.r mez Nat.s  
 Nit.ac NUX.V Petr ph.ac Phos Pic.ac Psor PULS  
 Rhus.t Sang sep Sil spig spong Sulph ter ther Thuj  
 verat.v verb zinc

**INFLAMAÇÃO\_ouvido\_médio 126r***INFLAMMATION\_ear\_middle*

ACON aethi.m agar all.c alum am.c Apis arist.cl Arn  
 Ars ars.i arund Asaf asar asim aur bapt Bar.c Bar.m  
 bar.s BELL Bor bov bry Calc calc.f Calc.i CALC.S  
 calc.sil cann.s CAPS carb.an Carb.v carbn.s carc  
 Caust CHAM Chen.a chin Cic cocc colch con Crot.h  
 cur DULC elaps ery.a FERR.P gels graph guaj ham  
 HEP hydr Infla Iod jab kali.ar Kali.bi Kali.c Kali.chl  
 Kali.i KALIM kali.p Kali.s kali.sil kino kreos Lach  
 lap.a Lyc mag.m maland meningoc MERC Merc.c  
 Merc.d Merc.i.r methyl mill mosch mur.ac Myris naja  
 Nat.c Nat.m nit.ac Nux.m nux.v olnd onos  
 OSCILLOC Petr ph.ac Phos phyt Pic.ac Plan pneu  
 Psor PULS PYROG rhus.t sang sep Sil skook Spong  
 stann stram sul.ac Sulph Tell Ter teucr thiosin Thuj  
 Tub tub.a tub.m verat.v verb viol.o zinc zinc.p

**INFLAMAÇÃO\_ouvido\_médio\_aguda\_catarral****(8) 13r***INFLAMMATION\_ear\_middle\_acute\_catarrhal (8)*Acon Bell cham Ferr.p gels HEP influ Kali.m MERC  
PULS rhus.t Sil tub.a**INFLAMAÇÃO\_ouvido\_médio\_aguda\_supurativa****(8) 24r***INFLAMMATION\_ear\_middle\_acute\_suppurative (8)*

Acon ars ars.i Bell Bor bov Calc.s Caps Cham Ferr.p  
 gels guaj HEP influ kali.bi kali.m kali.s MERC Myris  
 Plan Puls SIL thiosin tub.a

**INFLAMAÇÃO\_ouvido\_médio\_crônica\_catarral****(8) 24r***INFLAMMATION\_ear\_middle\_chronic\_catarrhal (8)*

agar ars Bar.m Calc Calc.s carc Caust chin graph Hydr  
 Iod jab kali.bi Kali.m Merc Merc.d nit.ac Phos Psor  
 Puls sang Sil teucr thuj

**INFLAMAÇÃO\_ouvido\_médio\_crônica\_supurativa****a (8) 33r***INFLAMMATION\_ear\_middle\_chronic\_suppurative (8)*

aethi.m alum Ars.i aur bar.m Calc calc.f Calc.i caps  
 Caust elaps Hep hydr iod Kali.bi kali.i kali.p Kali.s  
 kino lap.a lyc merc merc.c naja nit.ac Psor Puls Sil  
 Sulph tell Thuj Tub viol.o

**INFLAMAÇÃO\_ouvido\_medio\_recorrente****(reccurrent) (MMR - Morrison Desktop) 11r***INFLAMMATION\_ear\_middle\_recurrent*

Bac calc flav hep kali.s lyc Merc PSOR Sil Sulph Tub

**INFLAMAÇÃO\_ovário 84r***INFLAMMATION\_ovary = oophoritis*

abrot achy Acon aesc am.br ambr amor.r Ant.c Apis  
 arg.m arg.n arn ars ars.i aur aur.ar Aur.i aur.m aur.m.n  
 bac Bell brom Bry Cact Canth caps chel Chin cimic  
 cod coli coll Coloc con crot.h cub dulc euph eupi  
 ferr.p gels graph Guaj ham hep ign Iod Lac.c Lach  
 Lil.t Lyc mag.p Med Merc Merc.c nit.ac Nux.v Pall  
 Ph.ac Phos Phyt Plat Podo Puls pyrog ran.b rhus.t  
 sabad sabal Sabin sec sep sil staph syc Syph Thuj tub.r  
 Ust Verat.v Vesp visc zinc zinc.p

**INFLAMAÇÃO\_ovário\_alternando lados***INFLAMMATION\_ovary\_alternating sides*

lac.c

**INFLAMAÇÃO\_ovário\_crônica 25r***INFLAMMATION\_ovary\_chronic*

apis ars bry chin cod coloc Con graph Guaj ign Iod  
Lach Lil.t Lyc nux.v Pall ph.ac Plat pyrog rhus.t sabal  
sabin sep staph Thuj

**INFLAMAÇÃO\_ovário\_direito 10r***INFLAMMATION\_ovary\_right*

aesc Apis Arg.m Bell Bry chel iod Lyc Pall Podo

**INFLAMAÇÃO\_ovário\_esquerdo 9r***INFLAMMATION\_ovary\_left*

arg.m caps graph Lach lil.t med Thuj Vesp zinc

**INFLAMAÇÃO\_ovário\_por excessos sexuais***INFLAMMATION\_ovary\_from sexual excesses*

Chin Ham Plat Staph

**INFLAMAÇÃO\_palato 38r***INFLAMMATION\_palate*

Acon ang Apis ars arum.t Aur Bar.c Bar.m Bell berb  
bor CALC canth carb.v cham Chin cimic coc.c coff  
Colch Gels kali.c kali.n lac.c Lach Merc mur.ac nat.m  
nit.ac Nux.v ph.ac phos Ran.b sars seneg stram sulph  
zinc

**INFLAMAÇÃO\_pâncreas = pancreatite 15r***INFLAMMATION\_pancreas = pancreatitis*

agar ars Bell coloc Con cortiso hep Iod Iris lept Phos  
plb Puls rhus.t Spong

**INFLAMAÇÃO\_pele 80r***INFLAMMATION\_skin*

Acon agn alum am.a Anac Anan ant.c anthraco Apis  
Arist.cl Arn Ars ars.s.f Asaf Aur bad bar.c Bar.m bell  
beryl Bor bry Bufo Calc camph cann.s canth carc  
caust Cham chel chlol cina cocc colch com con  
cortico croc Crot.h Dulc euph Fago galph Gels Graph  
Hep hyos Kali.s kreos Lach Lyc mand mang Merc  
mez nat.c nat.m Nit.ac Petr ph.ac Phos Plb psor Puls  
Rad.br ran.b raph Rhus.t ruta Sep Sil Staph Sulph  
Tarent.c verat Vip X.ray Xero zinc

**INFLAMAÇÃO\_pele\_tendência a 30r***INFLAMMATION\_skin\_inclination to*

alum ars Asaf Bar.c bell Bor calc camph canth Cham  
chel con croc euph Graph Hep hyos lach mang Merc  
nat.c nat.m Nit.ac Petr plb Puls ran.b Sil staph Sulph

**INFLAMAÇÃO\_pênis 19r***INFLAMMATION\_penis*

Arn Ars cann.s canth crot.t cub iris jac.c Kali.i led  
merc nat.c plb Psor rob sars sep Sulph syc

**INFLAMAÇÃO\_pênis\_glande 47r***INFLAMMATION\_penis\_glans*

alum Alumn Apis arn ars Aur aur.ar aur.s bry Calad  
Calc cann.s canth carbn.s caust Cinnb Cor.r cupr Dig  
graph Jac.c Kali.chl kali.m kali.p Kali.s lach led Lyc  
lyss Merc Merc.c mez nat.ar nat.c Nat.m Nit.ac nux.v  
petr ph.ac Psor Rhod rhus.t sars sep sil Sulph Thuj

**INFLAMAÇÃO\_pênis\_prepúcio 25r***INFLAMMATION\_penis\_prepuce*

Apis Ars Calc cann.s Cinnb con cor.r elaps hep Jac.c  
lach lyc Merc mez mur.ac nat.ar Nat.c Nit.ac Rhus.t  
rob sabin sep sil Sulph Sumb

**INFLAMAÇÃO\_pênis\_prepúcio\_erisipelatosa***INFLAMMATION\_penis\_prepuce\_erysipelatosus*

Apis Ars Lach Puls Rhus.t

**INFLAMAÇÃO\_pericárdio = pericardite 43r***INFLAMMATION\_pericardium = pericarditis*

Acon Adon anac Ant.ar Ant.t Apis Apoc ARS Ars.i  
ars.s.f Asc.t Aur.i Bell BRY Cact calc.f canth chlor  
Cimic Colch crat Dig Iod kali.ar Kali.c kali.chl Kali.i  
Kalm Lach Merc merc.c naja nat.m ox.ac plat Psor  
rhus.t SPIG Spong squil SULPH Verat Verat.v

**INFLAMAÇÃO\_pericárdio\_crônica***INFLAMMATION\_pericardium\_chronic*

apis Aur.i calc.f kali.c spig squil Sulph

**INFLAMAÇÃO\_pericárdio\_reumática 9r***INFLAMMATION\_pericardium\_rheumatic*

acon anac asc.t Bry Colch crat Kalm rhus.t Spig

**INFLAMAÇÃO\_periosteó = periostite 64r***INFLAMMATION\_periosteum = periostitis*

Acon agar ant.c Apis aran Ars Asaf Aur aur.ar Aur.m  
Bell bry calc calc.f calc.p calc.sil chin clem colch con  
conch eup.per Ferr.i Ferr.p Fl.ac form.ac graph Guaj  
Hecla hep Iod Kali.bi Kali.i lach led lyc Mang Merc  
MERC.C Mez myris nat.sal Nit.ac PH.AC Phos Phyt  
plat plat.m Psor Puls Rhod Rhus.t Ruta SABIN sars  
sep Sil spig Staph Still sulph Symph tell visc

**INFLAMAÇÃO\_periosteó\_antebraço***INFLAMMATION\_periosteum\_forearm*

Aur

**INFLAMAÇÃO\_periosteó\_cabeça 18r***INFLAMMATION\_periosteum\_head*

Aur Aur.m Fl.ac Kali.i led Mang Merc Merc.c Mez  
Nit.ac Ph.ac Phos puls Rhod Rhus.t Ruta Sil Staph

**INFLAMAÇÃO\_periosteó\_dedo***INFLAMMATION\_periosteum\_finger*

Led

**INFLAMAÇÃO\_periosteó\_dentes***INFLAMMATION\_periosteum\_teeth*

agar Phos Sil

**INFLAMAÇÃO\_periosteó\_face 17r***INFLAMMATION\_periosteum\_face*

Aur Calc calc.f Fl.ac Merc merc.c Mez Nit.ac Ph.ac  
Phos phyt Ruta sil spig Staph still symph

**INFLAMAÇÃO\_periosteó\_fêmur***INFLAMMATION\_periosteum\_femur*

Aur Mez Phyt

**INFLAMAÇÃO\_periosteó\_pé***INFLAMMATION\_periosteum\_foot*

Aur.m Guaj

**INFLAMAÇÃO\_periosteó\_perna 10r***INFLAMMATION\_periosteum\_leg*

Asaf Aur Kali.bi Led Merc Ph.ac Phos sil still Sulph

**INFLAMAÇÃO\_peritônio - peritonite (peritonitis)****(rm) 68r***INFLAMMATION\_peritonitis (rm)*

Acet.ac Acon aloe alumn Ant.t Apis Arn Ars ars.i atro  
Bapt Bell Bry bufo Cact Calc Canth Carb.v card.m  
Cham cocc coff Colch Coloc Crot.c Crot.h cupr Echi  
Ferr ferr.ar ferr.p gamb Gels Hyos iod Ip Kali.c  
Kali.chl kali.i Kali.n kali.p Lach Laur Lyc Merc  
Merc.c merc.d Mez Nux.v Op Ox.ac Phos plb Puls

Pyrog Rhus.t sabin Sec Sil spong squil Sulph Ter thuj  
Uran urt.u Verat Verat.v

### **INFLAMAÇÃO\_perna 33r**

*INFLAMMATION\_leg*

Acon Anan Apis arn ars ars.s.f Asaf Aur aur.m Bor  
bov Bufo Calc com Guaj hecla Hep Hydr kali.i Lach  
lyc merc nat.c Ph.ac Phos Puls Rhus.t Sil Still stront.c  
sulph Ter zinc

### **INFLAMAÇÃO\_perna\_erisipelatosa 19r**

*INFLAMMATION\_leg\_erysipelatosus*

Anan Apis arn ars Bor Bufo Calc Hep Hydr Lach lyc  
merc Nat.c Puls Rhus.t Sil Sulph Ter zinc

### **INFLAMAÇÃO\_perna\_tibia 13r**

*INFLAMMATION\_leg\_tibia*

Asaf Aur aur.m Calc Guaj hecla kali.i lach Ph.ac Phos  
Sil Still stront.c

### **INFLAMAÇÃO\_pés 31r**

*INFLAMMATION\_foot*

acon ant.c apis arn Ars ars.s.f aur.m bor Bry calc calen  
Carb.an Com dulc dys guaj kali.bi mag.c Merc mygal  
nux.v Phos Puls Rhus.v sabin sarr sil Sulph syc thuj  
zinc

### **INFLAMAÇÃO\_pés\_dedos 16r**

*INFLAMMATION\_foot\_toes*

am.c apoc berb carb.an caust lach Nit.ac ph.ac phos  
Puls sep sulph tarent teucr Thuj zinc

### **INFLAMAÇÃO\_pés\_dedos\_erisipelatosa**

*INFLAMMATION\_foot\_toes\_erysipelatosus*

Apis

### **INFLAMAÇÃO\_pés\_erisipelatosa 10r**

*INFLAMMATION\_foot\_erysipelatosus*

Apis Arn bor Bry dulc nux.v puls Rhus.t sil sulph

### **INFLAMAÇÃO\_pleura = pleurisia 95r**

*INFLAMMATION\_pleura = pleurisy*

Abrot ACON act.sp am.caust Ant.ar ant.t Apis Arg.n  
Arn Ars Ars.i ars.s.f Arum.t Asc.c asc.t bac bad bcg  
Bell Bor BRY Cact Calc calc.i camph Cann.s Canth  
Carb.an Carb.v Carbn.s card.m caust cham Chel Chin  
Colch Dig Dulc erio ferr Ferr.m Ferr.p form guaj Hep  
iod iodof ip Kali.ar Kali.c Kali.chl Kali.i kali.m kali.p  
Kali.s Lach Laur led lob lob.c lyc Merc merc.c merc.d  
methyl morg Mur.ac nat.m nat.s nat.s.c Nit.ac Nux.v  
op Phos Puls Ran.b rhod rhus.t sabad Sang Seneg sep  
sil spig spong Squil Stann sul.ac sul.i Sulph syc Tub  
tub.a verat verat.v

### **INFLAMAÇÃO\_pleura\_descuidada 19r**

*INFLAMMATION\_pleura\_neglected\_pleurisy*

Ars Ars.i bac Calc camph canth Carb.v chin ferr Hep  
Iod lach lyc Nat.m Seneg Sep Sil sul.i Sulph

### **INFLAMAÇÃO\_pleura\_reumática 16r**

*INFLAMMATION\_pleura\_rheumatic*

acon Ant.t Arn Bry Dulc guaj hep Iod iodof kali.c  
nux.v ran.b rhod rhus.t sabad Sulph

### **INFLAMAÇÃO\_pleura\_tosse na**

*INFLAMMATION\_pleura\_cough\_in*

acon Ars bry ip Lyc Sulph

### **INFLAMAÇÃO\_próstata = prostatite 89r**

*INFLAMMATION\_prostate = prostatitis*

acon aesc agn aloe alum alum.sil anac Apis arg.m  
arist.cl arn Aur bar.c bell bov Brach bry cact calad calc  
cann.i cann.s canth Caps carbn.s Caust CHIM cic  
clem colch Con Cop Cub cupr cycl Dig Dulc euphr  
fab ferr.p Ferr.pic gels Gonotox graph Hep hipp  
hydrang hydrc iod Kali.bi kali.br kali.c kali.i lach lil.t  
lith.c Lyc med Merc merc.c merc.d nit.ac Nux.v  
ol.sant pareir Petr Ph.ac phyt pic.ac polyg.s Puls  
pyrog rhus.t sabad Sabal sec Sel senec Sep Sil solid  
spong Staph sul.ac Sulph Thuj Trib vesi zinc

### **INFLAMAÇÃO\_próstata\_crônica 39r**

*INFLAMMATION\_prostate\_chronic*

alum anac arg.m Aur bar.c Brach calad carbn.s caust  
cic clem Con fab Ferr.pic graph hep hydrc iod Kali.bi  
kali.c Lyc Merc Merc.c Nit.ac Nux.v phyt Puls pyrog  
sabad Sabal Sel Senec Sep sil solid Staph sulph Thuj  
Trib

### **INFLAMAÇÃO\_próstata\_por\_gonorréia suprimida 14r**

*INFLAMMATION\_prostate\_from\_suppressed\_gonorrhoea*

bell Cop cupr Dig Med Merc Nit.ac Nux.v Petr Puls  
Sep staph Sulph Thuj

### **INFLAMAÇÃO\_pulmão = pneumonia 159r**

*INFLAMMATION\_lung = pneumonia*

ACON aegl Aesc Agar All.c am.c Am.i ammc Ant.ar  
Ant.c Ant.i ant.s.aur ANT.T Apis apom aran Arg.n  
Arn ARS Ars.i ars.s.f Arum.t asaf asc.t aur aur.m Bac  
Bad Bar.c Bar.i BELL Benz.ac Beryl both Brom BRY  
Cact cadm.m Calc Calc.i Calc.s calc.sil Camph  
Cann.s canth Caps Carb.ac Carb.an Carb.v Carbn.s  
carc Cham Chel Chin chin.b Chlor cina coff Con cop  
corn crot.h Cupr Dig dros dulc Elaps eup.per Ferr  
Ferr.ar Ferr.i Ferr.p Gels glyc grin Hep Hippoz Hyos  
hyper ign Infla Iod Ip kali.ar Kali.bi Kali.br Kali.c  
Kali.chl Kali.i kali.m Kali.n Kali.p Kali.s Kreos Lach  
Lachn Laur led Lob LYC lycps Merc merc.cy Mill  
morg mosch mur.ac myos.s myrt.c nat.ar Nat.m Nat.s  
Nit.ac Nux.v Op ox.ac Ph.ac PHOS Phos.ti phys plb  
pneu podo Psor Puls pyrog queb ran.b Rhus.t rumx  
Sabad samb Sang sec senec Seneg Sep Sil solin spig  
spong Squil Stann Stann.i Stram stroph.h stry sul.ac  
Sul.i SULPH syc Ter Tub Tub.a Tub.k urt.u VERAT  
VERAT.V x.ray

### **INFLAMAÇÃO\_pulmão\_batimento de asas do nariz 9r**

*INFLAMMATION\_lung\_fan-like\_motion\_of\_nose*

Am.c Ammc Ant.c Ant.t chel Kreos LYC Phos Sulph

### **INFLAMAÇÃO\_pulmão\_bronco-pneumonia (8)**

**22r**

*INFLAMMATION\_lung\_broncho-pneumonia (8)*

Acon Am.i Ant.ar ANT.T ars Ars.i Bell BRY Chel  
Ferr.p glyc Infla iod Ip Kali.c kreos PHOS phos.ti puls  
squil Tub Tub.a

### **INFLAMAÇÃO\_pulmão\_catarral (3) 12r**

*INFLAMMATION\_lung\_catarrhal*

ANT.T Ars bar.c Camph Carb.v Chin graph Ip Lach  
Op puls Samb

**INFLAMAÇÃO\_pulmão\_crianças pequenas 20r***INFLAMMATION\_lung\_children (infants)*

Acon Ant.t bell Bry calc carc Ferr.p hep Ip Kali.c kreos Lob Lyc Merc Nux.v op Phos Sulph Tub Tub.a

**INFLAMAÇÃO\_pulmão\_descuidada, prolongada 32r***INFLAMMATION\_lung\_prolonged, neglected*

Am.c Ant.i ant.s.aur Ant.t Ars Ars.i aur Bry Calc Calc.s Carb.v carc chin hep KALI.C kali.i Kali.n Lach Lob LYC morg Nit.ac Phos plb pyrog Sang Sep Sil stann sul.ac sul.i SULPH

**INFLAMAÇÃO\_pulmão\_desde então está mal***INFLAMMATION\_lung\_never well since pneumonia*

Carb.v Carc KALI.C morg pneu sil Sulph Tub

**INFLAMAÇÃO\_pulmão\_direito 21r***INFLAMMATION\_lung\_right*

Bell Brom Bry Calc Carb.an CHEL elaps ferr.p gink.b iod Kali.c kali.i Lyc Merc petr Phos Sang squil stram Tub tub.a

**INFLAMAÇÃO\_pulmão\_direito\_inferior 9r***INFLAMMATION\_lung\_right\_lower\_lobe*

bell brom bry chel iod Kali.c lyc Merc Phos

**INFLAMAÇÃO\_pulmão\_direito\_superior***INFLAMMATION\_lung\_right\_upper\_lobe*

bell Calc Chel tub.a

**INFLAMAÇÃO\_pulmão\_dispnéia***INFLAMMATION\_lung\_dispnea, in*

ANT.T camph Chel grin Kali.n Kreos Lyc Phos

**INFLAMAÇÃO\_pulmão\_esquerdo 14r***INFLAMMATION\_lung\_left*

Acon ant.ar asc.t Calc chel Lach myrt.c Nat.s Ox.ac Phos phys Sang Sulph tub.a

**INFLAMAÇÃO\_pulmão\_esquerdo\_inferior***INFLAMMATION\_lung\_left\_lower\_lobe*

asc.t Chel myos.s Nat.s ox.ac sulph

**INFLAMAÇÃO\_pulmão\_esquerdo\_superior***INFLAMMATION\_lung\_left\_upper\_lobe*

Acon ant.s.aur myrt.c phys tub.a

**INFLAMAÇÃO\_pulmão\_expectoração purulenta, com (3) 16r***INFLAMMATION\_lung\_expectoration\_purulent, with*

bell Chin Dros Dulc Ferr Hep hyos Lach Laur led Lyc merc ph.ac Phos Puls Sulph

**INFLAMAÇÃO\_pulmão\_fase congestiva e de invasão 17r***INFLAMMATION\_lung\_stage - congestive, invasion*

ACON Aesc BELL both BRY Chin Ferr.p gels Iod kali.i Lach Lyc Phos sang sil Sulph verat.v

**INFLAMAÇÃO\_pulmão\_fase consolidação 10r***INFLAMMATION\_lung\_state - consolidation*

Ant.t BRY Iod kali.i kali.m lach lyc Phos sang Sulph

**INFLAMAÇÃO\_pulmão\_fase convalescença 13r***INFLAMMATION\_lung\_stage - convalescence metapneumonic*

ars bry calc Carb.v carc Kali.c Lyc morg Phos pneu sang Sil Sulph

**INFLAMAÇÃO\_pulmão\_fase resolução 21r***INFLAMMATION\_lung\_stage - resolution*

Ant.t ars Ars.i bar.c carb.v CHEL Hep iod ip kali.c Kali.i Kali.s Lyc nat.s Phos Sang sil spong squil stann.i Sulph

**INFLAMAÇÃO\_pulmão\_hepatização 29r***INFLAMMATION\_lung\_hepatization\_of*

ant.s.aur ant.t bac Brom Bry Cact calc calc.s Camph CHEL ferr Iod Kali.c Kali.chl Kali.i kali.m kali.p Lach Lob Lyc merc Myrt.c Nux.v op Phos Sang Sulph Ter Tub

**INFLAMAÇÃO\_pulmão\_hepatização\_direita***INFLAMMATION\_lung\_hepatization\_right*

chel Kali.c Kali.i Phos

**INFLAMAÇÃO\_pulmão\_hepatização\_direita\_sup erior***INFLAMMATION\_lung\_hepatization\_right\_upper\_half*

CHEL

**INFLAMAÇÃO\_pulmão\_hepatização\_esquerda***INFLAMMATION\_lung\_hepatization\_left*

Lach Lyc Myrt.c phos Sulph

**INFLAMAÇÃO\_pulmão\_latente***INFLAMMATION\_lung\_latent*

Chel phos Sulph

**INFLAMAÇÃO\_pulmão\_pleuro-pneumonia 19r***INFLAMMATION\_lung\_pleura-pneumonia*

Ant.t Asaf BRY Calc Camph Caps Chin Dulc Ferr Hep Iod Kali.i Lach Phos ran.b Rhus.t Seneg Sulph Tub

**INFLAMAÇÃO\_pulmão\_respiração difícil (difficult respiration pneumonia) 22r***INFLAMMATION\_lungs\_respiration\_difficult (in pneumonia)*

acon ANT.T arn ars.i Bar.c CAMPH Carb.v Chel Grin iod Kali.c Kali.i Kali.n Kreos laur Lyc merc Phos queb Rhus.t sang sulph

**INFLAMAÇÃO\_pulmão\_secundária (8)***INFLAMMATION\_lung\_secundary(8)*

Ant.ar Ant.t Ferr.p Phos

**INFLAMAÇÃO\_pulmão\_tifóide 31r***INFLAMMATION\_lung\_typhoid*

acon Ant.t ARN ARS ARUM.T Bad bell Benz.ac Bry cann.s chin Hyos lach lachn Laur Lyc merc merc.cy nat.m Nit.ac nux.v OP Phos puls Rhus.t Sang Stram Sulph Ter VERAT verat.v

**INFLAMAÇÃO\_pulmão\_tosse após***INFLAMMATION\_lung\_cough, after*

calc.i

**INFLAMAÇÃO\_pulmão\_velhice 35r***INFLAMMATION\_lung\_old\_people, in*

ACON am.c Ant.ar Ant.t ars Bac bar.c Bell Bry Camph Carb.v Cham Chel Dig Ferr FERR.P Gels Hyos iod Ip KALI.C kali.i lach lyc MERC naja Nat.s Nit.ac Nux.v Op Phos Seneg Sulph verat verat.v

**INFLAMAÇÃO\_reto = proctite 84r***INFLAMMATION\_rectum\_and\_anus = proctitis*

Aesc aesc.g agar.ph Aloe Alum Alumn ambr anag Ant.c ant.t arg.m arn Ars Bar.c Bell bell.p Bor bry Bufo calc.p canth canthin Caps Carb.an cast.v chim Colch coll coloc Cupr cupr.a erig Ferr.p gamb gels ham hell Hep hir hura hydr Hyos ip jac.c joan kali.bi

Kali.c kali.chl kali.i Lach lept lob Lyc Merc merc.br  
Merc.c nat.c nat.m nat.s Nit.ac Nux.v Op paeon petr  
Phos pip.n pitu plb podo Puls rhus.t ric sabal sabin sarr  
sep Sil Sulph ter thal Thuj verat x.ray zing

### **INFLAMAÇÃO\_rim = nefrite 198r**

*INFLAMMATION\_kidneys = nefritis*

Acon adon aeth All.c allox alum alum.p am.be am.c  
ant.t APIS apoc Arg.n arge arist.cl Arn ars ars.h ars.i  
ars.s.f arund Asc.c atro Aur aur.m aur.m.n Bac bapt  
baros Bell Benz.ac Berb bor brach Bry cact cain calad  
calc calc.ar calc.p calc.s camph cann.i Cann.s Canth  
Caps Carb.ac carc caul caust Chel Chim chin chin.ar  
chin.s cic coc.c Colch coll coloc con conv cop crot.c  
crot.h cub cupr cupr.ar cupr.m dig dulc epig Ery.a  
eucal euon eup.per Eup.pur fab ferr ferr.ar ferr.cit  
ferr.i Ferr.p form.ac Gels glon guaj hecla Hell Helon  
Hep hippoz hydr hydr.ac hydrang hydrc hyos iod irid  
jab juni.c kali.bi Kali.c KALI.CHL Kali.i Kali.m  
kali.n kali.p kali.s kalm kreos kres Lach lil.t lith.c Lyc  
Lycps med Merc MERC.C merc.cy merc.d merc.i.r  
methyl mez morph myris naphth nat.c nat.i nat.m nat.s  
nit.ac nit.s.d Nux.v Oci ol.j ol.sant op pareir ph.ac  
Phos Phyt pic.ac plb plb.i plumbg polyg.h prun PULS  
pyrog rad.br Rhus.t sabal Sabin samb sang santa  
saroth Sars saur sec Senec seneg sep ser.ang sil solid  
solin squil stigm stram stront.c sul.ac sul.i Sulph syc  
tarent Ter thal Thuj titan tritic tub tub.k uran uran.n  
urea Uva vac verat verat.v vesi wies zinc zinc.pic zing

### **INFLAMAÇÃO\_rim\_Bright doença de 70r**

*INFLAMMATION\_kidney\_Bright's disease*

am.be ant.t Apis apoc arg.n Ars ars.h ars.i atro Aur.m  
Aur.m.n berb Brach bry Calc calc.ar calc.p calc.s  
Cann.s Canth Carb.ac caul Chel chim Chin Coc.c  
Colch coloc con Cop Crot.h Cupr Dig eup.pur Ferr  
Ferr.p Glon hell helon Hep Kali.bi Kali.c Kali.i kali.m  
kali.p Kalm kreos Lach Lyc Lycps Merc.c Merc.cy  
merc.i.r mez myris Nat.c Nat.m Nit.ac ol.j Ph.ac Phos  
Phyt Plb Rhus.t sars Sec Sulph Ter titan uran.n

### **INFLAMAÇÃO\_rim\_Bright\_com sintomas cardíacos 17r**

*INFLAMMATION\_kidney\_Bright\_with heart complaints*

adon Ars aur Aur.m calc.ar colch Crot.h Cupr.m Dig  
glon kali.bi kali.p Kalm Lach Ter uran.n verat.v

### **INFLAMAÇÃO\_rim\_Bright\_escalatina, após 14r**

*INFLAMMATION\_kidney\_Bright\_scarlatina, after*

Apis Ars asc.c bell bry colch Hell kali.c Lach Lyc  
Merc.c rhus.t Sec seneg

### **INFLAMAÇÃO\_rim\_com edema 17r**

*INFLAMMATION\_kidneys\_with dropsy*

acon adon ant.t Apis Apoc Ars aur canth colch cop Dig  
Hell merc.c pilo Samb senec Squil

### **INFLAMAÇÃO\_rim\_intersticial crônica 32r**

*INFLAMMATION\_kidneys\_interstitial chronic*

apis Ars Aur aur.m.n cact Chin.s Colch conv Dig ferr  
Glon Iod kali.c Kali.i kres lith.be lith.c Merc.c merc.d  
Nat.i Nit.ac nux.v onon op ph.ac phos Plb Plb.i  
Plumbg sang tub.k zinc.pic

### **INFLAMAÇÃO\_rim\_parenquimatosa aguda 41r**

*INFLAMMATION\_kidney\_parenchymatous acute*

Acon ant.t APIS apoc ars Aur.m Bell Berb Cann.s  
Canth carb.ac chel Chim Chin.s coc.c Colch Con Fab  
Glon Hell helon hep Kali.chl Kali.m kali.s lach med  
Merc Merc.c Nat.s Ol.sant Phos ser.ang sil Squil  
Stram sulph Ter tub uran Verat

### **INFLAMAÇÃO\_rim\_parenquimatosa crônica 48r**

*INFLAMMATION\_kidney\_parenchymatous chronic*

am.be Apis Ars Aur aur.m.n benz.ac berb Brach  
Calc.ar calc.p cann.i Canth chin.ar conv dig Euon  
eup.pur Ferr ferr.ar ferr.cit ferr.p form.ac glon Helon  
hydr.ac juni kali.ar Kali.chl kali.cit Kali.i Kali.m kalm  
lon.x Lyc merc.c nat.hchls Nit.ac onon Pilo Plb saroth  
senec Solid Solin Ter tub.k urea Vesi

### **INFLAMAÇÃO\_rim\_por difteria**

*INFLAMMATION\_kidney\_from diphtheria*

Apis canth Hep kalm Lach Merc.c

### **INFLAMAÇÃO\_rim\_por\_escalatina 20r**

*INFLAMMATION\_kidney\_from scarlatina*

acon Apis Ars Bell Canth Colch con Cop Dig ferr.i  
Hell Hep kalm Lach methyl Nat.s nit.s.d Rhus.t Sec  
Ter

### **INFLAMAÇÃO\_rim\_por\_resfriado 10r**

*INFLAMMATION\_kidneys\_from taking cold*

Acon ant.t Apis arist.cl canth Dulc kali.c rhus.t ser.ang  
ter

### **INFLAMAÇÃO\_rim\_supurativa 24r**

*INFLAMMATION\_kidney\_suppurative*

acon arn Ars bell calc.s camph cann.s canth chin  
chin.s eucal hecla Hep hippoz kali.bi kali.n Lyc Merc  
merc.c Puls Sil sul.i Sulph verat.v

### **INFLAMAÇÃO\_seios da face = sinusite (GN) 119r**

*INFLAMMATION\_sinus\_of face = sinusitis infection (GN)*

abies.c Acon aesc all.c alum Am.m ambr ammc ant.c  
aran.ix Ars Ars.i arum.t asaf aur aur.m bac bell berb  
brom bry cact Calc calc.f Calc.p Calc.s Calc.sil camph  
carb.v carbn.s Carc caul cham chin chin.ar chlor cic  
cimic cimx cina cinnb cist coch cori.r Cupr cycl Dulc  
eucal euphr ferr ferr.ar Ferr.p fl.ac gels graph gymno  
hecla hed hell Hep HYDR ign iod Kali.ar KALI.BI  
Kali.c Kali.chl Kali.i Kali.m kali.n Kali.s kalm Kreos  
lac.c Lach laur Lyc mag.c mag.f mag.m mang Med  
MERC merc.i.f Mez nat.ar Nat.caus Nat.m Nat.s  
Nit.ac Nux.v penic ph.ac Phos pitu Puls pyrog ran.b  
Rumx sabad samb Sang scolo.v sep SIL spig stann  
staph Stict still Sulph syc syph teucr THUJ til Tub  
verb zinc

### **INFLAMAÇÃO\_seios\_catarro = catarro em sinusite (rm) 43r**

*INFLAMMATION\_sinus\_catarrrh\_of (rm)*

Ars Asaf aur.m bell berb bry cact Calc calc.p camph  
cimx cinnb cist coch cori.r Eucal ferr Hep HYDR Iod  
KALI.BI kali.c kali.chl Kali.i kali.m Luf.op Lyc Med  
MERC Merc.i.f mez Nux.v ph.ac Phos Puls pyrog  
Sang SIL spig Stict teucr Thuj verb

### **INFLAMAÇÃO\_seios\_cefaléia por s. 68r**

*INFLAMMATION\_sinus\_headache\_from\_s.*

acon aesc All.c Alum am.m ambr Ars Ars.i Aur bell  
Bry Calc Calc.s camph Carb.v carbn.s caul cham chin  
chin.ar Chlor cic cimic cina Dulc Euphr Ferr Ferr.ar  
ferr.p Gels Graph gymno hell Hep Hydr ign Iod  
Kali.ar Kali.bi Kali.c Kali.i Kali.s kalm Lach laur Lyc  
Mang Med Merc merc.i.f mez nat.ar Nat.m Nux.v  
Phos Puls ran.b rumx sabad samb sang sil staph Stict  
still Sulph teucr Thuj

### **INFLAMAÇÃO\_seios\_crônica 74r**

*INFLAMMATION\_sinus\_chronic*

abies.c ammc ant.c aran.ix ars ars.i arum.t asaf aur bell  
brom Calc calc.f Calc.s Calc.sil camph carc cinnb cist  
coch cori.r cycl Eucal fl.ac gels hecla hed Hep HYDR  
ign iod Kali.bi kali.c Kali.i kali.m kali.n kali.s Kreos  
lac.c lach Luf.op Lyc mag.c mag.f mag.m med MERC  
merc.i.f mez nat.m nat.s Nit.ac nux.v penic ph.ac Phos  
pitu puls pyrog sabad sep SIL spig stann Stict Sulph  
syc Syph teucr THUJ til Tub verb zinc

### **INFLAMAÇÃO\_seios\_frontal (rm) 42r**

*INFLAMMATION\_sinus\_frontal (rm)*

Ars ars.i asaf aur Bell berb bry Calc calc.p calc.s cinnb  
Cupr Eucal ferr hep HYDR iod KALI.BI Kali.chl  
Kali.i Lach Luf.op Lyc Med MERC merc.i.f Mez  
nat.m Nat.s nit.ac Nux.v phos Puls sabad Sang SIL  
stict sulph syph teucr THUJ verb

### **INFLAMAÇÃO\_serosas 57r**

*INFLAMMATION\_serous\_membranes*

Acon am.c APIS Apoc arg.m ARS Ars.i asaf Asc.t Aur  
aur.ar aur.i Aur.m aur.s Bell BRY Calc calc.p Canth  
Carb.v Colch cop euph.pi ferr fl.ac Hell hippez indg  
Iod jac Kali.c kali.m Lach Led Lyc lycpr mag.m Merc  
Nat.m petr Ph.ac Phos pip.n plat Psor Puls ran.b rhus.t  
samb seneg SIL spig Squil Stram Sulph Ter zinc

### **INFLAMAÇÃO\_sifilítica\_iris 24r**

*INFLAMMATION\_syphilitic\_iris*

Arg.n Ars Asaf Aur Aur.m Cinnb Clem Hep iod kali.bi  
Kali.i Merc Merc.c merc.cy Merc.i.f Nit.ac petr sil  
Staph sul.i sulph syph Thuj zinc

### **INFLAMAÇÃO\_sifilítica\_laringe**

*INFLAMMATION\_syphilitic\_larynx*

Hep Iod Merc Merc.i.r Nit.ac Still

### **INFLAMAÇÃO\_sifilítica\_nariz 15r**

*INFLAMMATION\_syphilitic\_nose (ozena)*

Asaf Aur Aur.m cench crot.h fl.ac Hep kali.bi Kali.i  
Merc Nit.ac Phyt Sil Still Syph

### **INFLAMAÇÃO\_sifilítica\_olho 32r**

*INFLAMMATION\_syphilitic\_eyes*

apis arg.m arg.n Ars ars.i Asaf Aur aur.ar aur.i Aur.m  
aur.m.n aur.s bac Cinnb Clem gels Graph Hep Kali.i  
lyc Merc Merc.c Merc.cy Merc.i.f Nit.ac phos Phyt sil  
Staph Syph thuj zinc

### **INFLAMAÇÃO\_sinóvias = sinovite 42r**

*INFLAMMATION\_synoves = synovitis*

Acon Am.p Ant.t Apis arn bell benz.ac Berb Bry calc  
calc.f calc.p canth caust chin ferr.p fl.ac Hep iod kali.c  
kali.i led lyc med merc myris nat.m nat.p phyt puls

rhus.t ruta Sabin sep sil slag staph Stel stict sulph tub  
verat.v

### **INFLAMAÇÃO\_tecido conjuntivo 10r**

*INFLAMMATION\_connective\_tissue*

Apis ars bell graph Hep myric Rhus.t sil sul.i sulph

### **INFLAMAÇÃO\_tendões = tendinite 26r**

*INFLAMMATION\_tendons - tendynitis*

acon am.c anac ant.c apis Arg.m arn ars ars.i bell  
benz.ac bry calc.p calen canth ferr guaj hep iod kali.i  
Rhod Rhus.t Ruta sil sulph thuj

### **INFLAMAÇÃO\_testículo = orquite 108r**

*INFLAMMATION\_testicles = orchitis*

Abrot Acon agav.t agn am.c anan ant.t apis arg.m  
Arg.n arist.cl Arn Ars arum.t asaf Aur aur.ar aur.s Bapt  
bar.c bar.m Bell Berb Brom bufo calc calc.i cann.s  
canth carb.v carl cham Chel Chin chin.s chl f cinnb  
CLEM clem.vir cob.n Con cub cur der euph Ferr.p  
gels ham helo hep hippez hist hyper iod jab kali.ar  
kali.c kali.chl Kali.i kali.m kali.n kali.s Lyc lycps  
mag.s Med Merc merc.i.r mez nat.ar nat.c Nat.m  
Nit.ac Nux.v oci osm petros phos Phyt pip.m Plb podo  
polyg.h psor PULS Rhod Rhus.t rob sabal sarr sel sil  
Spong Staph stry sul.ac sulph tarax tep teucr.s thuj ust  
verat.v verb vib viol.t visc zinc

### **INFLAMAÇÃO\_testículo\_direito**

*INFLAMMATION\_testicle\_right*

Arg.n chel Clem Puls Rhod

### **INFLAMAÇÃO\_testículo\_epididimo 25r**

*INFLAMMATION\_testicle\_epididymium*

Acon apis arg.n ars Aur aur.s Bell berb cann.s Chin  
Clem ham kali.n Med merc nit.ac phyt Puls Rhod  
Sabal Spong sulph teucr.s thuj vib

### **INFLAMAÇÃO\_testículo\_esquerdo**

*INFLAMMATION\_testicle\_left*

Brom mez oci Puls Rhod

### **INFLAMAÇÃO\_testículo\_por\_contusão**

*INFLAMMATION\_testicle\_from\_contusion*

Arn bar.m Con Ham Puls zinc

### **INFLAMAÇÃO\_testículo\_por\_gonorréia suprimida 26r**

*INFLAMMATION\_testicle\_from\_suppressed\_gonorrhea*

Agn ant.t arg.n aur bar.m bell brom canth chel CLEM  
Con Ham kali.chl Kali.s Med Merc Mez nat.c nat.m  
Nit.ac Puls Rhod rhus.t sel Spong ust

### **INFLAMAÇÃO\_traquéia = traqueíte 33r**

*INFLAMMATION\_trachea = tracheitis*

Acon Ant.t ars ars.i Bell Brom bry canth Carb.v cham  
chin dig dros Dulc Hep Iod ip Kali.bi lob Mang morg  
napht Nat.m nux.v Puls Rumx sabad Samb Sang  
Spong sul.i syc verat

### **INFLAMAÇÃO\_trompa de eustáquio 26r**

*INFLAMMATION\_eustachian\_tube*

all.c am.m bell Calc caps ery.a Gels ign Iod kali.chl  
Kali.m Kali.s Mang med Merc merc.d Nat.m nit.ac  
petr Phyt Puls Sang Sil sul.i Sulph teucr

### **INFLAMAÇÃO\_trompa de falópio = salpingite 21r**

*INFLAMMATION\_fallopian\_tubes = salpingitis*

acon apis Ars bell bry canth chin.s coll Coloc eupi hep lach Med merc Merc.c Puls sabal Sep sil staph thuj

### **INFLAMAÇÃO\_tubercular\_íris**

*INFLAMMATION\_tubercular\_iris*

Bar.i tub

### **INFLAMAÇÃO\_ureter 36r**

*INFLAMMATION\_ureters*

acon arn Ars aur Bell Benz.ac Berb bry Cann.s Canth Chim chin chin.s Cop Cupr.ar epig Ferr hecla hep Juni.c Kali.bi Merc.c nit.ac Ol.sant pareir Puls Rhus.t sep sil Stigm sulph ter thuj Tritic Uva Verat.v

### **INFLAMAÇÃO\_uretra = uretrite 103r**

*INFLAMMATION\_urethra = urethritis*

Acon alum anac anemps ant.t apis arg.m Arg.n Arist.cl Ars Aur aur.ar aur.m bell bov bry cact calc calc.p Camph Cann.i Cann.s CANTH Caps caust Chim chlol Clem coch Colch con Cop crot.t Cub cur cypr dig dor dulc erig ery.a eup.pur fab ferr.p fl.ac gels gran Hep jac.c kali.bi kali.br Kali.chl Kali.i kali.m led lyc lyss manz med Merc Merc.c mez Mygal nat.c nat.m nit.ac NUX.V oci.s oena ol.sant pareir Petr Petros ph.ac phos pip.n plb Puls rhod rhus.t sabad sabal Sabin sars sel sep sil still stram sul.i Sulph syc tab Ter teucr thlas Thuj tub tus.p yohim yuc zinc.pic zing

### **INFLAMAÇÃO\_uretra\_chordee = periuretrite pênis curvo por gonorréia 52r**

*INFLAMMATION\_urethra\_chordee*

anac Arg.n aur.m bry calc.p Camph Cann.i Cann.s Canth Caps chlol clem Colch con cop Cub cur dig ery.a fl.ac gels hep kali.br Kali.chl kali.i kali.m lyss Merc merc.c Mygal nat.c Nit.ac Nux.v oena ol.sant Petros phos pip.n plb Puls rhod sabad sabal sep still stram sul.i Ter Thuj yohim zinc.pic Zing

### **INFLAMAÇÃO\_uretra\_meato 23r**

*INFLAMMATION\_urethra\_meatus*

alum bov Calc calc.p cann.i Cann.s canth Cop erig eup.pur Hep jac.c kali.bi led med nat.m Nit.ac pareir ph.ac rhus.t Sulph tab thuj

### **INFLAMAÇÃO\_útero - doença inflamatória pélvica 113r**

*INFLAMMATION\_uterus - pelvic inflammatory disease*

Acon Agn alet aloe alum ant.c ant.i ant.t Apis arg.m arg.n Arn Ars Aur aur.ar aur.i Aur.m aur.m.n aur.s Bell bor Bry bufo Cact calc calc.br calen Canth carb.ac Carb.an carb.v carbn.s caul Cham chin chin.ar Cimic coc.c cocc Coff coll coloc con croc ferr ferr.ar gels graph Ham helon Hep hydr hydrc Hyos hyper ign inul Iod ip iris kali.a kali.bi kali.c kali.i kali.p kali.s kreos Lac.c Lach led lil.t Lyc Lyss mag.m Med mel.c.s Merc Merc.c mill mosch murx nat.m nat.p nit.ac Nux.v oci.s op ph.ac Phos phyt plat plb Puls pyrog Rhus.t Sabad Sabin Sec Sep Sil Stram sul.ac sul.i Sulph Ter thlas Thuj til Verat Verat.v vib visc zinc

### **INFLAMAÇÃO\_útero\_cervix = cervicite 20r**

*INFLAMMATION\_uterus\_cervix = cervicitis*

alum ant.t arg.m arg.n Ars Bell calen hydr kali.bi kreos lyc med merc Merc.c nat.p Nit.ac phyt sep sul.ac Thuj

### **INFLAMAÇÃO\_úvula 46r**

*INFLAMMATION\_uvula*

Acon agn Alum alumn amyg Apis ars BELL berb bism brom Calc cann.s caps Carb.v caust chin.s cimic cist COFF colch cupr.a Gels iod kali.bi kali.n Lac.c Lyc MERC Merc.c Merc.i.f Nat.m Nat.s nit.ac NUX.V Phyt plb ptel Puls ruta sabad Seneg sil sul.i sulph zinc

### **INFLAMAÇÃO\_vagina = vaginite 61r**

*INFLAMMATION\_vagina = vaginitis*

achy Acon alum apis arg.m arn Ars aur.m Bell berb bor brom cact calc Cann.s Canth caul cimic Coc.c Con crot.t Cur fab ferr ferr.m ferr.p gels Graph grin Ham Helon hep hydr hyper ign iod iodof kali.bi kali.c kali.m Kreos Med Merc Merc.c nat.a Nat.ar nat.p nit.ac petros phos plat prot Puls rhus.t sabal Sep sil sulph syc Thuj Xero

### **INFLAMAÇÃO\_vagina\_coito, durante 10r**

*INFLAMMATION\_vagina\_coition, during*

berb brom Cact Ferr ferr.m ferr.p Ign phos Plat Thuj

### **INFLAMAÇÃO\_vagina\_crônica (8) 13r**

*INFLAMMATION\_vagina\_chronic (8)*

ars bor Calc grin hydr iod Kali.m Kreos Merc nit.ac Puls Sep sulph

### **INFLAMAÇÃO\_vasos\_sanguíneos (GN) 102r**

*INFLAMMATION\_bloodvessels (GN)*

acon adon adren Aesc agar all.c ant.ar ant.c Ant.t apis arist.cl Arn Ars ars.i aur aur.ar Bar.c bell bism both bry Bufo cact calc calc.ar calc.f carb.v carbn.s cham chin chin.s chlorpr clem con crat crot.c crot.h Cupr dig Echi euph Ferr.p fl.ac glon graph Ham hecla hep hippoz hir hist iod iris Kali.c Kali.i kali.m kreos lach led lyc lycps mag.c mag.f mag.p Merc merc.cy merc.i.r morg mur.ac nat.i nat.s nux.v phos plb plb.a prot Puls pyrog rhod rhus.t ruta Sabin sec sep sil spig Staph staphycoc Stram stront.br stront.c stroph.h sulfa Sulph thiop thuj tub urt.u verat VIP vip.a zinc

### **INFLAMAÇÃO\_vasos\_artérias 26r**

*INFLAMMATION\_vessels\_arteries*

acon arn ars bell bry Calc chin con echi hep hist Kali.i lach lyc merc Nat.i nux.v phos puls rhus.t ruta sec sil sulfa sulph thuj

### **INFLAMAÇÃO\_vasos\_veias = flebite 82r**

*INFLAMMATION\_vessels\_veins - milk leg = flebitis*

ACON aesc agar All.c ant.c Ant.t Apis Arist.cl Arn ARS Bell bism Both Bry Bufo Calc calc.ar Calc.f Carb.v carbn.s Cham Chin chlorpr Clem con crot.h dig echi euph Ferr.p Fl.ac graph HAM hecla hep hippoz hir Iod iris Kali.c kali.m kreos LACH Led Lyc Lycps mag.c mag.f mag.p merc merc.cy merc.i.r morg mur.ac Nat.s nux.v phos plb plb.a prot PULS pyrog rhod Rhus.t ruta Sabin Sep Sil spig Staph Stram stront.br stront.c sulfa SULPH thiop thuj urt.u verat VIP vip.a zinc



**INFLAMAÇÃO\_vias biliares = colecistite (gh) 42r***INFLAMMATION\_gallbladder (cholechystitis) (gh)*

aran.ix bell Berb beryl Bold bry bufo but.ac calc  
card.m CHEL chin chion Chol coll coloc eberth Elem  
guat hed ipom jug.c Lach lept lyc mag.m mag.s malar  
morg myric nat.s nux.v parat Phos pitu podo prot ptel  
Pyrog Tarax tell tub.r

**INFLAMAÇÃO\_viral = viroses em geral (rm) 13r***INFLAMMATION\_viral infections (rm)*

acon Ars bapt Bry Carc FERR.P Gels merc nat.m  
OSCILLOC ph.ac plut.n rhus.t

**INFLAMAÇÃO\_vulva (8) 34r***INFLAMMATION\_vulva (8)*

Acon ambr Apis ars aur.m Bell brom Calc Canth  
Carb.v Chim coc.c Cop eupi goss Graph ham Helon  
Hydr Kreos lyc mag.p Merc Merc.c oci plat puls  
rhus.d Rhus.t Sep sil sulph Thuj Xero

**INFLAMAÇÃO\_vulva herpética, folicular (8)***INFLAMMATION\_vulva\_follicular, herpetic (8)*

ars crot.t Dulc merc nat.m rob Sep thuj

*Inquietação***INQUIETAÇÃO extremidades (restlessness) (GN) 179r***RESTLESSNESS extremities (GN)*

abrot acet.ac Acon agar ail all.c Alum alumn am.c  
ambr aml.ns anac ant.t arg.n arn Ars ars.s.f asaf asar  
asc.t aster atro Aur.ar bar.c bell bor bov brom bros.g  
bry bufo cact cadm.s calc calc.ar calc.p calc.s camph  
cann.s canth carb.v carbn.s Carl Caust cham chel Chin  
Chin.ar choc chr.ac cic Cimic Cimx cina colch coloc  
con cop croc crot.h Cupr cur dig dirc Dulc eupi fago  
Ferr Ferr.ar ferr.i ferr.p fl.ac form Glon graph gua hep  
hydrog hyos ign indol Iod ip jal kali.ar kali.bi Kali.br  
Kali.c Kali.i kali.n Kali.p kali.s kola lac.ac lac.c Lach  
lil.t Lyc mag.c mag.m mag.p mang med meny meph  
merc merc.i.r mez morg morph mosch mur.ac mygal  
naja nat.ar nat.c Nat.m nat.p nat.s nat.sil Nit.ac nux.m  
Nux.v op osm ox.ac petr ph.ac phos phys Phyt Plat plb  
prun psor Puls puls.n rat rheum rhod Rhus.t rumx  
Ruta sabad sabin samb sanic scor sec sep Sil spig  
spong squil Stann staph stict still Stram stroph.s stry  
sulph sumb syc tab tarax TARENT thal ther thuj thyр  
Tub ust Valer verat.v ZINC Zinc.p Zinc.val Ziz

**INQUIETAÇÃO\_anoitecer 13r***RESTLESSNESS\_evening*

ars calc carb.v Caust con Kali.c lyc mag.c meph  
merc.i.r nat.c Nit.ac tarent

**INQUIETAÇÃO\_anoitecer\_cama***RESTLESSNESS\_evening\_bed, in*

Ars carb.v con Kali.c Lyc tarent

**INQUIETAÇÃO\_coxa 12r***RESTLESSNESS\_thigh*

Anac Camph carb.v caust form kali.c lyc Mag.m ph.ac  
Plat puls squil

**INQUIETAÇÃO\_joelho 9r***RESTLESSNESS\_knee*

alumn Anac asar lach Lyc Rhus.t spig staph thuj

**INQUIETAÇÃO\_mãos 31r***RESTLESSNESS\_hand*

Acet.ac Alum arg.n Ars bell calc calc.ar calc.s camph  
fago fl.ac glon Hyos ip Kali.br kali.c lac.c Mygal  
nat.m phos plb rhus.t stict stram sulph Tarent ther thyр  
valer verat.v zinc

**INQUIETAÇÃO\_membros inferiores 136r***RESTLESSNESS\_limbs\_lower*

acon agar ail alum Am.c ambr Anac ant.t Arg.n arn  
Ars ars.s.f asaf aster Aur.ar bar.c Bell bor bov bry bufo  
cact calc Calc.p Camph carb.v carbn.s Caust cham  
chel chin Chin.ar choc cimic Cimx cina coloc con cop  
croc crot.h eupi fago Ferr ferr.ar ferr.i ferr.p fl.ac form  
Glon graph gua hep hydrog hyos ign indol iod ip  
kali.ar kali.br Kali.c kali.i kali.n kali.p kali.s lac.c lach  
lil.t Lyc mag.c mag.m med meny meph Merc Mez  
morg morph mosch mur.ac Mygal naja nat.ar nat.c  
Nat.m nat.p nat.s nat.sil nit.ac nux.m Nux.v osm ox.ac  
petr ph.ac Phos phys Phyt Plat plb prun psor puls  
puls.n rat rhod Rhus.t ruta sabad sabin sec Sep sil  
spong squil stann staph stict still stram stroph.s Sulph  
syc tab Tarax Tarent thal thuj Tub ust Valer Zinc zinc.p  
Zinc.val ZIZ

**INQUIETAÇÃO\_membros inferiores\_anoitecer 24r***RESTLESSNESS\_limbs\_lower\_evening*

alum Ars calc carb.v caust graph kali.c lyc mag.c  
Merc mez nat.c Nat.m Nit.ac phos Plat sec Sep stann  
staph Sulph tab Tarent Zinc

**INQUIETAÇÃO\_membros inferiores\_anoitecer\_cama***RESTLESSNESS\_limbs\_lower\_evening\_bed*

calc carb.v Caust hep Lyc mez Nat.m Tarent

**INQUIETAÇÃO\_membros inferiores\_noite 24r***RESTLESSNESS\_limbs\_lower\_night*

Ars Bell Carb.v Caust Cham con eupi graph hep Lyc  
Mag.c med nat.c nat.m nit.ac phos Phyt puls.n rhod  
ruta Sulph syc Tarent zinc

**INQUIETAÇÃO\_membros inferiores\_noite\_cama***RESTLESSNESS\_limbs\_lower\_night\_bed*

Caust Rhus.t Tarent

**INQUIETAÇÃO\_membros inferiores\_sentado***RESTLESSNESS\_limbs\_lower\_sitting, while*

alum anac caust Lyc mosch nat.m plat Rhus.t

**INQUIETAÇÃO\_membros inferiores\_sono, antes***RESTLESSNESS\_limbs\_lower\_sleep, before*

Ars Kali.c Lyc Nat.m

**INQUIETAÇÃO\_membros superiores 61r***RESTLESSNESS\_limbs\_upper*

abrot Acet.ac acon agar Alum ant.t arg.n ars aster atro  
bell brom bufo calc calc.ar calc.s camph canth Caust  
cham cina coloc dig dirc fago ferr fl.ac Glon Hyos ip  
Kali.br kali.c lac.c lyc Meph merc Mur.ac Mygal naja  
nat.ar nat.c nat.m nux.v op phos phys plb psor rhus.t  
rumx sep sil stict stram sulph Tarent ther thyр valer  
verat.v zinc

**INQUIETAÇÃO\_membros superiores sono, durante**

*RESTLESSNESS\_limbs\_upper\_sleep*

abrot Caust merc

**INQUIETAÇÃO\_música am.**

*RESTLESSNESS\_music am.*

TARENT

**INQUIETAÇÃO\_noite 16r**

*RESTLESSNESS\_night*

Alum ars bell bufo Caust Colch hep kali.c Lyc nat.s

Nit.ac phyt Rhus.t Sep spig Zinc

**INQUIETAÇÃO\_noite cama, antes**

*RESTLESSNESS\_night\_bed, before going*

Ars Kali.c Lyc

**INQUIETAÇÃO\_perna 85r**

*RESTLESSNESS\_leg*

acon agar alum Am.c ambr Anac Arg.n Ars ars.s.f asaf

aster Bell bor cact Calc Calc.p Camph Carb.v carb.n.s

Caust cham chel Chin Chin.ar cemic Cimx con eupi

Ferr ferr.ar ferr.p Glon Graph gua hep hydrog hyos

Kali.c kali.n kali.s lac.c Lach lil.t Lyc Mag.c Med

Meph merc Mez morph Mosch Mygal naja nat.ar nat.c

Nat.m nat.p Nit.ac Nux.m nux.v osm ox.ac ph.ac Phos

Plat prun Psor puls.n rhod Rhus.t Ruta sabad Sep

spong squil stann stram Sulph Tarax Tarent Tub ust

Zinc zinc.p Ziz

**INQUIETAÇÃO\_perna\_anoitecer 14r**

*RESTLESSNESS\_leg\_evening*

alum ars carb.v Caust kali.c lyc Merc nat.c nat.m Plat

Sep stann Tarent Zinc

**INQUIETAÇÃO\_perna\_anoitecer\_dormir antes**

*RESTLESSNESS\_leg\_evening\_sleep, before going to*

Ars Lyc Nat.m Tarent

**INQUIETAÇÃO\_perna\_febre**

*RESTLESSNESS\_leg\_fever*

bell bor Calc Nux.v Rhus.t Sabad sep sulph

**INQUIETAÇÃO\_perna\_insanidade, na**

*RESTLESSNESS\_leg\_insanity, in*

Tarent

**INQUIETAÇÃO\_perna\_manhã cama**

*RESTLESSNESS\_leg\_morning in bed*

Caust hep Psor

**INQUIETAÇÃO\_perna\_noite 18r**

*RESTLESSNESS\_leg\_night*

Ars bell carb.v Caust Cham con eupi hydrog lyc

mag.c ph.ac phos puls.n rhus.t ruta sulph tarent zinc

**INQUIETAÇÃO\_perna\_noite\_cama**

*RESTLESSNESS\_leg\_night in bed*

Bell Carb.v Caust Lyc Puls.n Rhus.t Ruta Tarent

**INQUIETAÇÃO\_pés 56r**

*RESTLESSNESS\_feet*

agar Alum arn Ars ars.s.f bar.c calc carb.v carb.n.s

caust Cham chin chin.ar choc cemic cina croc ferr.i

fl.ac glon hydrog ign indol ip kali.p lach Lil.t lyc

mag.m Med Meph morg mygal nat.c Nat.m nat.s

nat.sil ox.ac phyt plat plb prun Puls Rhus.t sil stict still

Stram stroph.s Sulph syc Tarent thuj Zinc zinc.p

Zinc.val

**INQUIETAÇÃO\_pés\_deitado**

*RESTLESSNESS\_feet\_lying, while*

alum Sulph

**INQUIETAÇÃO\_pés\_sentado**

*RESTLESSNESS\_feet\_sitting, while*

alum bar.c Puls ZINC

**INQUIETAÇÃO\_sono, durante**

*RESTLESSNESS\_sleep, during*

Caust coloc

**INSENSIBILIDADE (insensibility) (gh) (GN) 19r**

*INSENSIBILITY (gh) (GN)*

alum Berb Brom cact cann.s Ferr Ferr.m ferr.p ham

ign kali.br mag.m Phos plat plb raja.s sars Sep thuj

**INSENSIBILIDADE\_bexiga**

*INSENSIBILITY\_bladder*

ham mag.m plb

**INSENSIBILIDADE\_mamilos**

*INSENSIBILITY\_nipples*

sars

**INSENSIBILIDADE\_vagina 15r**

*INSENSIBILITY\_vagina*

alum Berb Brom cact cann.s Ferr Ferr.m ferr.p ign

kali.br Phos plat raja.s Sep thuj

**INSENSIBILIDADE\_vagina\_coito, durante 11r**

*INSENSIBILITY\_vagina\_coition, during*

Berb brom Cact Ferr Ferr.m ferr.p Ign kali.br phos Plat

Thuj

**INSÔNIA (sleeplessness) 536r**

*SLEEPLESSNESS*

abies.n abrot Absin Acon acon.c acon.f adlu adon aesc

aeth aether Agar agav.t agn agra agre ail alco alet alf

all.c allox Aloe alum alum.p alum.sil alumn am.br

Am.c am.caust am.m Am.val Ambr Ammc anac anan

ang anh anil anis ant.c ant.o Ant.t anthraci anthraco

ap.g aphis Apis apoc apoc.a apom Aqui aran aran.ix

arg.cy arg.m Arg.n arist.cl Arn ARS Ars.h Ars.i

ars.met Ars.s.f ars.s.r Arum.t Arund asaf asar asc.t

asim Aster atra.r atri Atro Aur aur.ar Aur.m aur.s Aven

aza bac Bamb.a Bapt bar.a bar.c bar.m bar.s beg Bell

Bell.p Ben Benz.ac benzo berb bism bond Bor both

bov brach brom bros.g brucin BRY bufo bufo.s buni.o

But.ac buth.a Cact cadm.s cain calad CALC calc.ar

Calc.br calc.caus calc.f calc.hp calc.i Calc.p calc.s

calc.sil calo Camph Camph.br canch cann.i cann.s

Canth caps carb.an CARB.V carb.n.o Carbn.s Carc

Carl cast caul Caust cean cedr cench cere.b cerv

CHAM chel CHIN Chin.ar chin.b Chin.s chlfl chloll

chloram choc chr.ac chrysan Cic Cemic Cina cinnb

cist Cit.v clad clem Cob cob.n coc.c coca cocain Cocc

Cocc.s coch cod COFF coff.t coffin colch colechin

Coloc com Con conch convo.s cop cor.r corn cortico

cortiso cot crat croc crot.c Crot.h crot.t Cupr cupr.a

cupr.ar cupr.s Cycl Cypr cyt.l daph dendr.pol des.ac

dicha Dig digin dios Dip diric dol dor Dros Dulc eaux

elae Elaps epil ergot ery.a esp.g eucal eug eup.per

eup.pur euph euph.pe euphr eupi fago fel Ferr Ferr.ar

ferr.i ferr.p ferul fil Fl.ac form frax gad gaert gamb

gast Gels gent.c gent.l get Gink.b Glon goss gran  
Graph grat grin Guaj guar guare guat haem ham hedy  
Hell Helon HEP hipp hippez hist hura hydr hydr.ac  
hydrog HYOS Hyosin hyper hypoth iber Ign ind indg  
inul Iod iodof Ip irid iris iris.t jab jac.c Jal jatr jug.c  
jug.r Kali.ar Kali.bi Kali.br KALI.C kali.cy kali.fcy  
Kali.i kali.m kali.n kali.p kali.perm Kali.s kali.sil  
kalm kiss kola Kreos lac.ac Lac.c Lac.d Lac.h  
Lac.mat Lach Lachn lact lam lat.m Laur lec Led lepi  
lept lil.s lil.t lina linu.c lipp lith.br Lith.c lob.s  
Loxo.recl Lup Lyc lycpr Lycps lyss m.arct m.aust  
Mag.c Mag.m mag.p Mag.s manc mand mang mate  
Med menis meph MERC Merc.c merc.cy merc.i.f  
merc.i.r merc.ns merc.pr.r merc.sul merl mez mill  
morph mosch mur.ac myric myris naja narcot nat.ar  
Nat.c nat.hchls Nat.m nat.n Nat.p Nat.s nat.sil nep  
nicc nicot Nit.ac nitro.o Nux.m NUX.V ol.an ol.j olnd  
Op osm ost ox.ac pall par Passi paull peti Petr Ph.ac  
phel PHOS phos.m phys phyt pic.ac pin.s pip.m pip.n  
pisc pitu plan Plat Plb plb.chr plect Podo polyg.h  
polym prun Psor ptel PULS puls.n pyrog Ran.b ran.g  
Ran.s raph rat rauw rheum rhod RHUS.T rhus.v rib.ac  
rosm Rumx rumx.a ruta sabad sabin sacch Samb sang  
sanic sapin sarcol.ac saroth sarr sars scor Scut Sec Sel  
Senec seneg senn SEP SIL sin.n sol.m sol.n sol.t.ac  
solin spig spira spirae spong squil Stann Staph stict  
still stram stront.c stry sul.ac sul.i sulfon SULPH  
sumb syc SYPH Tab tarax Tarent tarent.c tax tela tell  
ter teucr that thea ther thiop Thuj thyreotr til trach tril  
trom Tub tub.a tub.m upa uran.n urt.u Ust v.a.b  
VALER Verat verat.v verb verbe.h Vero.o vesp vinc  
viol.o Viol.t vip vip.r wies wildb x.ray xan yohim Zinc  
zinc.m zinc.o zinc.p Zinc.val zing ziz

### **INSÔNIA\_acordar após 66r**

*SLEEPLESSNESS\_waking after*

aeth agar am.c am.m Ars ars.s.f Aur aur.ar bar.c Bell  
Bell.p berb bor brach calc calc.f calc.sil caps carb.v  
carbn.s carc caust chr.ac clem graph jug.c kali.ar kali.c  
kali.n kali.sil Lach laur led Lyc Mag.c Mag.m mang  
Merc mez mur.ac nat.c Nat.m nit.ac Nux.m Nux.v  
ol.an ox.ac petr ph.ac Phos phyt pip.n prun psor Puls  
Ran.b ran.s rat rhod Rhus.t ruta scor sul.ac Sulph zinc  
zinc.p

### **INSÔNIA\_anoitecer 54r**

*SLEEPLESSNESS\_evening*

aloe ambr Arn Ars.s.f bell bor brom bry cact calc  
calc.p calc.s canth carb.an carb.v carc cob cob.n coca  
Coff cortiso dios dor Ferr fl.ac gaert grat guaj Lach  
lyc Mag.c mag.m merc mez nat.c nux.v ol.an petr  
ph.ac Phos psor PULS rat Rhus.t sang spirae staph  
stront.c Sulph tab teucr tub.m Valer zing

### **INSÔNIA\_cama, após ir para 13r**

*SLEEPLESSNESS\_bed, after going to*

aloe Ambr bell bor carb.v carc cob.n cortiso mag.c  
Mag.m Ph.ac Phos sulph

### **INSÔNIA\_coito, após**

*SLEEPLESSNESS\_coition, after*

bov calc cop kali.c nit.ac sep sil

### **INSÔNIA\_cólera, após**

*SLEEPLESSNESS\_anger, after*

Acon bry Cham coff Coloc lyc Nux.v op

### **INSÔNIA\_comer agg. 59r**

*SLEEPLESSNESS\_eating after agg.*

acon agar am.c anac arn ars aur bar.c bell bor bov bry  
Calc canth carb.an Carb.v cast caust cham chel Chin  
cic clem croc crot.h cycl dig euph fel ferr graph grat  
kali.c Lach laur lyc mag.c mag.m nat.c Nat.m Nit.ac  
nux.m Nux.v ph.ac Phos pitu plb prun Puls ran.b  
Rhus.t Ruta seneg sep Sil squil staph verb zinc

### **INSÔNIA\_com cefaléia 48r**

*SLEEPLESSNESS\_with headache*

acon am.c ammc Arg.n ars.i Aur bac brach bufo  
calc.caus carbn.o caust Chel Chin chin.ar Chlol  
chloram Coff Croc elaps ind Lach lyc mag.s manc  
Merc Merl mosch mur.ac nat.m nicc nit.ac osm pall  
Phys Puls sars Sil sol.n Spig spong staph stram Sulph  
Syph tarax verat zinc.val

### **INSÔNIA\_com delírio 37r**

*SLEEPLESSNESS\_with delirium*

acon ail aur Bapt Bell bry cact calc Cann.i chin cimic  
coloc cyt.l dig dulc Gels Hyos ign kali.br lyc nat.c  
nux.v op passi ph.ac phos plat Plb puls rhus.t sabad  
sel spong Stram sulph Tub verat

### **INSÔNIA\_com ilusões**

*SLEEPLESSNESS\_with delusions*

arg.n Bell op plb

### **INSÔNIA\_com sonolência 125r**

*SLEEPLESSNESS\_with sleepiness*

abrot Acon Agar am.c am.m ambr Ant.t apis apoc  
arg.n arn ars ars.met ars.s.r aur bar.a bar.c Bell bor Bry  
bufo calad Calc calc.sil camph cann.i canth carb.an  
carb.v carbn.s Caust Cham Chel chin chin.b chr.ac cic  
cina clem cob.n coca cocc cod Coff Con corn Crot.h  
crot.t Cupr cycl daph dirac elaps epil euphr eupi Ferr  
ferr.ar ferr.p fl.ac Gels gent.l graph Hep hydrog hyos  
kali.ar Kali.c kali.p kali.sil Lach lact laur lil.s Lyc  
m.aust mag.m med Merc morph mosch myric nat.ar  
Nat.c Nat.m nat.p nat.sil nit.ac Nux.m Nux.v Op Petr  
Ph.ac Phos Phys plb polyg.h Puls ran.b rhod Rhus.t  
sabad sabin Samb sel Senec Sep Sil sol.m solin spig  
staph Stram sul.ac sul.i Sulph syph Tarent ter teucr  
thuj verat viol.o vip.r zinc

### **INSÔNIA\_convalescença, durante 13r**

*SLEEPLESSNESS\_convalescence, during*

Alf Aven carc cast coff cypr Gels Hyos kali.br scut  
stann Tub tub.a

### **INSÔNIA\_crianças 43r**

*SLEEPLESSNESS\_children*

ABSIN Acon Agre Ars Arund Bac Bell bell.p bor  
Calc.br CARC Cham chel cimic Cina Coff Cypr hyos  
jal Kali.br kreos lac.h lac.mat Loxo.recl lyc Mag.m  
Med Op Passi phos Psor Puls Rheum santin scor senn  
spira Stict Sulph Syph thuj Tub zinc.val

**INSÔNIA\_crianças\_dia***SLEEPLESSNESS\_children\_daytime*

chel psor

**INSÔNIA\_crianças\_dia\_noite***SLEEPLESSNESS\_children\_day\_and\_night*

psor

**INSÔNIA\_crianças\_recém nascidas (2) 10r***SLEEPLESSNESS\_children\_newborn (2)*

Bell CARC cham coff cypr op Psor sulph syph thuj

**INSÔNIA\_crianças\_ri e brincar deseja (wants to play and laughs (7))***SLEEPLESSNESS\_children\_child\_wants\_to\_play\_andLaughs (7)*

Cypr

**INSÔNIA\_crônica (2) 17r***SLEEPLESSNESS\_chronic (2)*

apis Ars.h aur Cadm.s carc coli Crot.h cupr.ar hydr.ac

Hyos inul Lach lat.m Plat Syph Thuj Verat

**INSÔNIA\_dentição, durante 15r***SLEEPLESSNESS\_dentition, during*

Acon bell bor calc.br Cham COFF Cypr ferr.p Gels

kreos mag.c passi phos scut ter

**INSÔNIA\_diarréia***SLEEPLESSNESS\_diarrhea*

Bufo Coloc Dulc gast merc Merc.c Nat.s Phos

**INSÔNIA\_doença cardíaca 13r***SLEEPLESSNESS\_heart\_disease, in*

Aur.m Bor Colch Crat Dig merc merc.c Naja Op spig

Tab tela verat

**INSÔNIA\_escuro***SLEEPLESSNESS\_dark\_room, in*

calc grin Puls staph Stram Sulph

**INSÔNIA\_imotivada (causeless) 10r***SLEEPLESSNESS\_causeless*

ambr aur carc kali.c mag.c merc mur.ac spig Squil

sulph

**INSÔNIA\_loucura, na (in insane people)***SLEEPLESSNESS\_insane\_people, in*

bell Hyos Lach Manc op Tarent

**INSÔNIA\_manhã 17r***SLEEPLESSNESS\_morning*

acon chin cinnb cycl dulc fago kali.i med merc.i.r

Nat.m ol.an petr ph.ac sapin scor sol.t.ae sulph

**INSÔNIA\_mania, na***SLEEPLESSNESS\_mania, in*

Apis Cocc Nux.v Stram Verat.v

**INSÔNIA\_meia-noite antes 186r***SLEEPLESSNESS\_midnight\_before*

acon acon.c Agar all.c allox Aloe Alum Alum.p

alum.sil am.c am.m Ambr anac Ang Ars Asar atra.r

atro aur aur.ar aur.s bar.c bar.m bar.s Bell bell.p berb

bism Bor both BRY bufo buni.o cact cain Calad

CALC Calc.p calc.s Calc.sil camph cann.s canth caps

Carb.an CARB.V Carbn.s Caust cench Cham chel

Chin chin.ar chin.s choc cimic cinnb clem cob.n coc.c

coca cocc Coff coloc com Con cor.r cortico crot.h cupr

cupr.ar cupr.s cycl dig dor dulc euph euphr eupi Ferr

ferr.ar ferr.p fl.ac Gels Graph Guaj guare Hep hist

Hydr hyos Ign ip kali.ar Kali.c kali.cy kali.i kali.n

kali.s kali.sil Kreos Lac.c Lach laur Led lil.t Lyc lyss

m.aust mag.c Mag.m mag.s mand mang Med meph  
MERC merc.i.f Mez mill morph mosch Mur.ac Nat.ar  
Nat.c Nat.m Nat.p nat.sil nit.ac nux.m Nux.v pall par  
petr Ph.ac phel PHOS phys Pic.ac pip.m plan plat plb  
prun psor PULS Ran.b ran.s raph rheum rhod  
RHUS.T sabad sabin samb sars Sel seneg SEP Sil  
sin.n Spig spirae Spong Stann Staph still Stront.c  
Sul.ac Sulph tab tarax tarent ter Teucr thea ther Thuj  
Valer verat verb Viol.t wildb zinc zinc.p zing

**INSÔNIA\_meia-noite após 165r***SLEEPLESSNESS\_midnight\_after*

Acon adlu agar all.c aloe alum am.c am.m ambr ammc  
ang ant.c ant.t ap.g apis arg.m arist.cl arn ARS ars.i  
ars.s.f Asaf Asar Aur aur.ar aur.s bap bar.c bell bell.p  
Benz.ac Bor both bry bufo cact calad calc calc.ar  
calc.f calc.s camph Cann.s canth Caps carb.an carb.v  
caust cench cham chel chin clem cob.n Cocc COFF  
colch con cortico croc cupr Cycl cypr dios Dros Dulc  
esp.g euphr ferr gels Graph guaj hell Hep hydrog hyos  
hyper ign Iod jug.c Kali.ar kali.bi Kali.c kali.n kali.p  
kali.sil kalm kola kreos Lach laur lec lyc Mag.c  
mag.m mag.s mand mang Merc merc.i.f merc.sul Mez  
mosch mur.ac Nat.ar Nat.c nat.m nat.p Nat.sil nice  
nit.ac Nux.v ol.an olnd op pall petr Ph.ac phos pip.m  
pitu plan plat plb Psor ptel puls puls.n Ran.b Ran.s  
raph rat Rhod Rhus.t rib.ac ruta sabad sabin samb sars  
scor Sel Sep Sil spig spong squil Staph Sul.ac sul.i  
sulph syc Syph tab Thuj trom Tub v.a.b valer verat  
Verb viol.t zinc zinc.p zing

**INSÔNIA\_meia-noite após 2h 22r***SLEEPLESSNESS\_midnight\_after\_2h*

am.m ap.g ars.s.f Bapt bell.p bry calc chin Coff gels  
Kali.c kalm mag.c mag.s nat.c nat.m nit.ac Nux.v raph  
rib.ac Sel Sep

**INSÔNIA\_meia-noite após 3h 39r***SLEEPLESSNESS\_midnight\_after\_3h*

am.m ammc ARS ars.s.f Bapt Bell.p Bor Bry calc  
calc.ar Calc.s Chin clem coff euphr graph jug.c kreos  
Mag.c mag.m mag.s mez nat.m nice Nux.v ol.an op  
plat Psor ran.s raph rhus.t Sel Sep staph Sulph Thuj  
Tub zinc.p

**INSÔNIA\_meia-noite após 4h 22r***SLEEPLESSNESS\_midnight\_after\_4h*

aur bor bufo caust cycl hyper lyc Mur.ac nit.ac Petr  
ph.ac phos plan ruta sep staph Sulph tab thuj trom  
verb zinc

**INSÔNIA\_menopausa 15r***SLEEPLESSNESS\_menopause*

Acon am.val Arn Bell Cimic cocc Coff dig Gels  
Kali.bi Kali.br Senec Sulph Valer Zinc

**INSÔNIA\_menstruação antes 18r***SLEEPLESSNESS\_menses\_before*

agar alum arist.cl calc Calc.p caust con cycl dendr.pol  
goss kali.c kreos pitu Puls sars senec sep tub

**INSÔNIA\_menstruação após***SLEEPLESSNESS\_menses\_after*

agar cimic kali.bi kali.br Nat.m thuj

**INSÔNIA\_menstruação\_durante\_38r***SLEEPLESSNESS\_menses\_during*

agar alet alum Am.c bell cact calc cann.i cann.s  
Carb.an cast caust cimic cocc con eupi gent.c ham  
Helon ign KALI.C laur lyc Mag.c mag.m Merc nat.m  
NUX.M Phos pitu plat puls rhus.t senec sep spong  
Sulph uran

**INSÔNIA\_noite\_116r***SLEEPLESSNESS\_night*

abrot agar am.c ambr ammc anh ant.c ant.t aphis arg.n  
arn Ars aur aur.s bac bar.a bell bor bry cact calc.ar  
camph caps carb.v carbn.s care Caust cham chel Chin  
Cina cinnb clem cocc Coff coloc Con cortico crot.h  
dig dros dulc Ferr fl.ac form frax gent.l Graph guat  
ham hep hura hydr.ac Hyos ign jal kali.c kali.m kreos  
lac.d lach lact laur lina lyc lycps m.aust Mag.c mag.m  
meph merc Mosch mur.ac nat.hchls Nat.m nat.sil  
Nit.ac Nux.v Olnd Op petr ph.ac Phos pic.ac pip.m  
plan Plb podu prun psor puls ran.b rat Rhus.t ruta  
sabin sec sel sep Sil Spig Squil staph stram stront.c  
sul.ac sul.i Sulph tab thea Thuj Valer vinc vip.r zinc  
zing

**INSÔNIA\_noite\_primeira\_parte\_20r***SLEEPLESSNESS\_night\_first\_part*

care chel cinnb cortico dig form frax gent.l ham kali.c  
laur lyc lycps mag.m nux.v pip.m Podu ran.b staph tab

**INSÔNIA\_noite\_sonolência\_dia\_51r***SLEEPLESSNESS\_night\_sleepiness\_day*

Agar am.c ammc anh ant.c Arg.n arn aur.s bac bar.a  
bell bry carb.v carbn.s chin cinnb clem ferr fl.ac  
Graph guat hura hyos kali.c lac.d lach mag.c meph  
merc mosch mur.ac nat.hchls nat.m nux.v op Petr  
ph.ac Phos pic.ac plan psor puls ran.b rhus.t sep Sil  
spig Staph stram sul.i Sulph

**INSÔNIA\_por\_alcoolismo\_14r***SLEEPLESSNESS\_from\_alcoholic\_drinks*

agav.t ars Aven cann.i Cimic Gels Hyos lach Nux.v op  
passi Sec stram Sumb

**INSÔNIA\_por\_alegria\_excessiva***SLEEPLESSNESS\_from\_excessive\_joy*

Coff

**INSÔNIA\_por\_ansiedade\_87r***SLEEPLESSNESS\_from\_anxiety*

abrot Acon agar alum am.c Ambr anan apis Arg.n arn  
Ars Atro Aur.m bar.c bell bry Calc calc.br caps carb.an  
Carb.v care Caust cench Cham chin cimic Cina coca  
Cocc coff colch coloc con croc Crot.h cupr cupr.ar Dig  
Ferr gels graph hep Hyos ign Kali.br kali.c kali.i kali.p  
Lach laur lyc lyss m.arct mag.c mag.m mang merc  
merc.c nat.c nat.m nit.ac nux.v op Phos plat podu Psor  
puls ran.b ran.s rhus.t sabin samb Sep Sil spong staph  
stict stram sul.ac sulph teucr thuj Verat vip zinc

**INSÔNIA\_por\_barulho\_34r***SLEEPLESSNESS\_from\_noise\_slight*

acon alum alumn am.c ang apis ars Asar Bell Calad  
Calc carb.v cham chin Coff Ign kali.n lach Merc

narcot nat.p Nux.v ol.an op phos ruta saroth Sel sep  
sul.ac Sulph tarent Valer zinc.val

**INSÔNIA\_por\_calamidade\_doméstica\_(2)***SLEEPLESSNESS\_from\_domestic\_calamity\_(2)*

Lach

**INSÔNIA\_por\_calor***SLEEPLESSNESS\_from\_warmth*

carb.an kali.n mag.c mur.ac PULS SULPH

**INSÔNIA\_por\_cefaléia\_46r***SLEEPLESSNESS\_from\_headache*

acon am.c ammc Arg.n ars.i Aur bac brach bufo  
calc.caus carbn.o caust Chel Chin Chlol chloram Croc  
elaps ind Lach lyc mag.s manc Merc Merl mosch  
mur.ac nat.m nice nit.ac osm pall Phys Puls sars Sil  
sol.n Spig spong Staph stram Sulph Syph tarax verat  
zinc.val

**INSÔNIA\_por\_cobertas\_quentes\_embora\_os\_membros\_frios***SLEEPLESSNESS\_from\_warm\_coverings\_though\_limbs\_are\_cold*

Camph Led Med Sec

**INSÔNIA\_por\_congestão\_35r***SLEEPLESSNESS\_from\_congestion*

acon alumn am.c ambr asar bor bry cact Calc Carb.v  
cycl dulc eucal graph hep ign kali.c mag.c Merc  
mosch mur.ac nat.m nit.ac Phos puls ran.b rhus.t sabin  
sars senn Sep Sil spong Sulph wies

**INSÔNIA\_por\_desmame***SLEEPLESSNESS\_from\_weaning*

bell

**INSÔNIA\_por\_disputa\_discórdia***SLEEPLESSNESS\_from\_dispute*

Staph

**INSÔNIA\_por\_dor\_128r***SLEEPLESSNESS\_from\_pains*

Acon aeth agar alum am.c am.m ammc anac ant.t  
arg.n ars ars.i arum.t atra.r atro aur bar.c Bell brach  
bufo cact calad calc calc.caus cann.i canth caps carb.v  
carbn.o caul caust CHAM chel chin chlol Cimic cina  
cocc coff Coloc con croc daph dig Dol dulc elaps  
eup.per eupi ferr Ferr.p gels hell Helon hep ign Iris  
kali.bi kali.c kalm kreos lac.ac lac.c Lach lil.t Lyc  
mag.c Mag.m mag.s manc mand mang med Merc  
merc.c merc.pr.r merl mez mosch mur.ac nat.c nat.m  
nice nit.ac nux.m nux.v osm ox.ac pall passi petr phos  
phys phyt plan plb ptel puls ran.s rat rheum rhod  
Rhus.t sars sep sil sin.n sol.n sol.t.ae spig spong stann  
Staph stict stram Sulph syph tarax thea thuj trom Valer  
verat verb vip vip.r zinc ziz

**INSÔNIA\_por\_drogas\_15r***SLEEPLESSNESS\_from\_drugs*

ars aven bell cann.i chlol Cimic Gels Hyos kali.br  
mosch Nux.v op plan sec Sumb

**INSÔNIA\_por\_dúvida***SLEEPLESSNESS\_from\_doubt*

psor

**INSÔNIA\_por\_esforço\_mental\_24r***SLEEPLESSNESS\_from\_mental\_exertion*

agar ambr Ars Aur.m Aven Calc chin Chlol cimic cocc  
Coff ferr Hyos ign kali.br Kali.c Kali.p Lach Lith.br  
Lyc Nux.v Ph.ac Pic.ac Sil

### **INSÔNIA\_por\_excitação 47r**

*SLEEPLESSNESS\_from\_excitement*

abrot agar Ambr anac Arg.n Aur.m Calc camph canth  
caps carb.an chin cimic coca Coff colch croc cupr.ar  
cypr ferr gels Hep HYOS kali.p Lach laur Lyc lyss  
mag.c meph Merc mez mosch nit.ac NUX.V Op Phos  
plat Puls ran.b senec Sep spong Staph sul.ac sulph  
teucr

### **INSÔNIA\_por\_excitação\_sexual**

*SLEEPLESSNESS\_from\_excitement\_sexual*

ant.c calad calc dros kali.br ph.ac raph

### **INSÔNIA\_por\_fantasia 22r**

*SLEEPLESSNESS\_from\_fantasies*

alum ambr anh ant.t arg.n Bell Calc Cham chin coff  
ign led merc nat.c Op petr ph.ac Phos rhus.t Sil spong  
thuj

### **INSÔNIA\_por\_febre [Ver]\* FEBRE\_insônia**

*SLEEPLESSNESS\_from\_fever [See]\* FEVER\_sleeplessness*

### **INSÔNIA\_por\_fome 11r**

*SLEEPLESSNESS\_from\_hunger*

ABIES.N Ap.g Chin Cina Ign Lyc Phos Psor sanic  
sulph teucr

### **INSÔNIA\_por\_fraqueza 19r**

*SLEEPLESSNESS\_from\_weakness*

ammc Aven coca cocc Coff cypr Gels gran Helon  
Kali.br Kreos Mag.p meph merc Ph.ac phos Pic.ac  
stann Tub

### **INSÔNIA\_por\_frio (sleeplessness from coldness)**

**46r**

*SLEEPLESSNESS\_from\_coldness*

acon aloe alum am.c am.m ambr apis aran arg.n ars  
bor bov calc camph carb.v chel cist daph euph euphr  
ferr gink.b graph ip kreos lac.c lec mag.s merc mur.ac  
nat.m nat.s nit.ac nux.v petr phos plect puls raph rhod  
sil staph sulph thuj verat zinc

### **INSÔNIA\_por\_frio\_pés (sleeplessness from coldness of feet) 15r**

*SLEEPLESSNESS\_from\_coldness\_feet\_of*

aloe am.m aran Carb.v chel lec mag.m nit.ac petr Phos  
raph rhod sil verat zinc

### **INSÔNIA\_por\_fumo**

*SLEEPLESSNESS\_from\_abuse\_of\_tobacco*

gels nux.v plan

### **INSÔNIA\_por\_inquietação 108r**

*SLEEPLESSNESS\_from\_restlessness*

abies.n abrot ACON agar Alum am.c anac ant.o Apis  
aran.ix arn ARS arum.t asaf asar aur bell bor Bry Calc  
canth carb.an Carb.v caust Cham Chin Cic Cina cocc  
Coff coloc Con cor.r Cupr cypr dica dulc euph euphr  
eupi ferr Gels gent.l Graph guaj Hyos Ign iod Ip jal  
kali.c kali.n kreos Lach lam laur Led Lyc lycpr m.aust  
mag.c mag.m mag.s mang med Meph Merc Merc.c  
mosch mur.ac Nat.m nat.n nat.s Nit.ac nux.m Nux.v  
olnd Op par Petr Phos Plat Psor Puls ran.b Rhod  
Rhus.t ruta sabin saroth sars sec senn Sep Sil Spig

spong stann Stram Sulph tarax tarent ter thal Thuj  
Valer vinc zinc.val

### **INSÔNIA\_por\_irritabilidade 19r**

*SLEEPLESSNESS\_from\_irritability*

Acon Arg.n Bapt Chin.s Chlol Coff Gels hydrog Hyos  
Kali.p Lach lyss mosch naja Nat.m plat psor Stict  
Valer

### **INSÔNIA\_por\_medo,susto etc. 42r**

*SLEEPLESSNESS\_from\_fear\_fright*

Acon alum am.c arn ars bell Bry calc carb.v caust  
cench cham Cocc coff dig Graph hyos Ign kali.c laur  
lyc mag.c mag.m merc merc.c nat.m nit.ac nux.v op  
Phos Puls ran.s Rhus.t scor sep sil Staph sulph thuj  
Verat vip zinc

### **INSÔNIA\_por\_susto**

*SLEEPLESSNESS\_from\_fright*

Acon Ign

### **INSÔNIA\_por\_nervosismo 23r**

*SLEEPLESSNESS\_from\_nervousness*

acon ambr arg.n calc carc chin chin.ar coff cypr gels  
hyos lach lyc mosch nux.v op plat polym puls scut  
Stict teucr Valer

### **INSÔNIA\_por\_palpitação 35r**

*SLEEPLESSNESS\_from\_palpitation*

Acon Adon alum am.c Aur.m bell Benz.ac Cact Calc  
cimic coca Coff crot.t Dig digin Ign Iod jatr kali.bi  
Kali.p kola lact lil.t lyc lycps Nat.m psor puls rhus.t  
saroth sars sep sil spig sumb

### **INSÔNIA\_por\_pena**

*SLEEPLESSNESS\_from\_grief*

carc gels graph Ign Kali.br lach Nat.m Sulph

### **INSÔNIA\_por\_pensamentos 105r**

*SLEEPLESSNESS\_from\_thoughts*

Acon adon Aesc agar aloe alum Ambr anh ant.t Ap.g  
apis aran.ix Arg.n Ars aur bar.c bell bor bros.g Bry  
cact calad Calc calc.f Calc.s calc.sil canth Carbn.s  
Carc caust cench Chin cinnb Cocc Coff coloc con  
cortico cortiso cupr cupr.a Cypr cyt.l dios dros fago  
Ferr Fl.ac Gels Graph grat ham hell Hep hist hydrog  
Hyos hyper hypoth ign iod jatr kali.ar kali.br Kali.c  
kali.n kali.sil kola Lach lil.t Lyc lycps meph Nat.m  
nat.p nux.m Nux.v Op petr phos Pic.ac plat plb podo  
Psor Puls Pyrog raph Rhus.t sabad saroth Sep Sil spig  
Staph Sulph teucr thea thuj Tub verat viol.o viol.t  
yohim Zinc

### **INSÔNIA\_por\_perda\_financeira**

*SLEEPLESSNESS\_from\_financial\_loss*

stann

### **INSÔNIA\_por\_perda\_sangue**

*SLEEPLESSNESS\_from\_loss\_of\_blood*

Chin phos

### **INSÔNIA\_por\_preocupações\_cotidianas 9r**

*SLEEPLESSNESS\_from\_daily\_cares*

Ambr Calc Graph hyos ign kali.br kali.p pisc xan

### **INSÔNIA\_por\_preocupações\_negócios, de**

*SLEEPLESSNESS\_from\_business\_cares*

Ambr Calc Hyos

### **INSÔNIA\_por\_prurido 48r**

*SLEEPLESSNESS\_from\_itching*

acon Agar aloe alum am.c anac ant.c Apis Arn bar.c bell Bov calad carb.v caust chlol cist Cit.v cocc coff con cop dol dulc elae euphr ferr Gels ign indg kali.c kreos lach lyss Merc Mez nux.v Psor Puls ran.b raph sars staph Sulph teucr urt.u Valer zinc

**INSÔNIA\_por\_sacudidas 24r**

*SLEEPLESSNESS\_from\_jerks*

alum ambr arg.m arg.n Ars Bell calc carb.v cham Cimic colch cypr dulc hyos Ign Kali.c lyc nat.m op Puls Rhus.t sel Sep sulph

**INSÔNIA\_por\_sintomas (symptoms which prevent sleep) (3) 96r**

*SLEEPLESSNESS\_from\_symptoms which prevent sleep (3)*

acon agar Agn alum am.c Am.m ambr anac ant.c Arn ARS asar Aur Bar.c Bell bism bor BRY Calad CALC camph canth Caps Carb.an CARB.V Caust Cham chel Chin clem Cocc coff Coloc con cycl dig Dulc euph euphr Graph Guaj Hep IGN Ip Kali.c kali.n Kreos Lach Laur led Lyc Mag.c Mag.m mang MERC mez mosch mur.ac Nat.c Nat.m nit.ac nux.m Nux.v par petr Ph.ac PHOS plat plb PULS Ran.b rheum rhod RHUS.T sabad Sabin samb Sars Sel seneg SEP Sil spig Spong stann Staph Stront.c sul.ac Sulph Tarax teucr Thuj verat verb viol.t zinc

**INSÔNIA\_por\_sonhos 10r**

*SLEEPLESSNESS\_from\_dreams*

ambr ars bell carb.an carc chin laur nat.m scut sep

**INSÔNIA\_por\_tosse 28r**

*SLEEPLESSNESS\_from\_cough*

am.m Apis ars bism calad Caps Caust Chllo Daph eup.per Hyos Kali.bi Kali.cy Lyc lycpr Nit.ac Nux.v Ol.j Phel Phos puls Rhus.t sabad sep Stict Sulph Syph teucr

**INSÔNIA\_por\_transpiração 23r**

*SLEEPLESSNESS\_from\_perspiration*

Ars bry cham chel chin.s Coff Con dulc ferr graph mosch Nux.v petr ph.ac ran.b Rhus.t sabad sabin sars Sel sulph tarax verat

**INSÔNIA\_por\_vacinação**

*SLEEPLESSNESS\_from\_vaccination*

mez thuj

**INSÔNIA\_por\_verminose**

*SLEEPLESSNESS\_from\_worms*

Ferr teucr Valer

**INSÔNIA\_por\_vertigem 15r**

*SLEEPLESSNESS\_from\_vertigo*

am.c arg.m arg.n calad calc lac.ac Merc.c nat.c nat.m phos rhus.t spong sulph tell Ther

**INSÔNIA\_por\_vexação (após) 9r**

*SLEEPLESSNESS\_from\_vexation (after)*

acon ars calc cham Coloc kali.p nux.v petr Staph

**INSÔNIA\_por\_visões 15r**

*SLEEPLESSNESS\_from\_visions*

ambr anh Arg.n bry calc carb.an Cham Ign Led lyc merc Op scor sulph Thuj

**INSÔNIA\_tarde**

*SLEEPLESSNESS\_afternoon*

Ars.s.f nat.p pall pip.m sil

**INSÔNIA\_tempestade antes de**

*SLEEPLESSNESS\_thunderstorm, before*

agar sil

**INSÔNIA\_velhice 10r**

*SLEEPLESSNESS\_old people, in*

**INSUFICIÊNCIA cardíaca - fraqueza do coração (heart weakness) 76r**

*HEART failure - WEAKNESS heart*

acet.ac Acetan acon Adon Adren Am.c am.m ant.c Ant.t apis Apoc aran Arn ars Ars.i asaf Aur Aur.m benz.ac brom Cact calc calc.ar camph carb.v cham chel cocc colch coll conv Crat croc Crot.h cycl Dig gels Glon graph Hell hyper Kali.bi Kali.c kali.f kali.fcy kali.p Lach lil.t lycps merc Naja nat.m nit.ac nux.m nux.v Olnd op petr ph.ac Phos Phyt plb prun psor puls pyrog rhus.t sang squil stroph.h sulph sumb Tab thyr Verat Vip

**INSUFICIÊNCIA cardíaca com edema (8) (heart failure) 13r**

*HEART failure with edema (8)*

Acetan Adon Apoc Ars Ars.i Cact coll Conv Dig lach lycps olnd stroph.h

**INSUFICIÊNCIA cardíaca congestiva 16r**

*HEART failure, congestive*

Acon apis Apoc Asaf cham Crat cycl dig Glon hyper lach Lil.t Nux.m phos Puls sulph

**INSUFICIÊNCIA hepática (weak liver) 23r**

*WEAK liver*

ars Benz.ac Card.m Chel Chin chin.ar cinnm crot.h Hydr Lach Led lept Lyc mag.m mill nat.caus Nat.s Nux.v Phos Podo sang sulph tarax

**INTERTRIGO 62r**

*INTERTRIGO skin*

acon Aeth agn Am.c Ambr arist.cl arn ars Bar.c bell Bor calc Calc.s calc.sil Carb.v Caust Cham Chin fago Graph Hep Hydr ign jug.r kali.ar kali.br Kali.c kali.chl kali.m kali.s kali.sil Kreos Lyc Mang Merc mez morg Nat.m nat.s Nit.ac nux.v ol.an olnd ox.ac Petr ph.ac phos Phyt plb psor puls rhus.t ruta sabin Sep Sil squil Sul.ac Sulph syc syph Tub

**INTERTRIGO\_crianças 15r**

*INTERTRIGO children*

acon Bor calc Carb.v caust Cham graph hep ign lyc Merc puls sep sil sulph

**INTOXICAÇÃO (intoxication) (gh) (GN) 193r**

*INTOXICATION (gh) (GN)*

Abies.c absin Acet.ac acon aether agar agn ALOE alum alum.sil alum am.c am.m aml.ns amyg anan ang Ant.c ant.t apis aran arg.m arn ars ars.s.f asaf atro aur aur.m aur.m.n aur.s aza bapt bart bell bor botul bov Bry cadm.o calad calc calc.ar calc.p camph cann.s Caps Carb.ac carb.an Carb.v carbn.s caust cham chel chelo chin chin.ar chin.s cic cina cinch clem coca Cocc Coff colch coloc con conin conv cori.r corn.f crot.t cupr cycl dat.m dig dulc eucal euph euphr fagu

ferr ferr.ar fl.ac gels graph grat guaj hell helon hep  
hydr hyos ign iod ip iris kali.ar kali.bi kali.br kali.c  
kali.chl kali.i kali.n kiss kreos lac.d lach lact laur led  
lob lol lyc lycps mag.c mag.s mang meny merc  
merc.i.r mez mill morph mur.ac nabal naja nat.c nat.m  
nat.p nat.s nit.ac nux.m NUX.V Okou ol.j Op paeon  
parth petr ph.ac phel phos phyt pip.m pipe plat plat.m  
plb podo puls pyrog ran.b ran.s rheum rhod rhus.t ruta  
sabad salv samb sars sec sel sep sil Spong squil stann  
staph still Stram stront.c sul.ac sul.i Sulph syph tab tax  
ter teucr thea thuj til tub tus.fr Valer verat viol.t vip  
zinc zinc.p

### INTOXICAÇÃO\_álcool 86r

*INTOXICATION\_alcohol*

abies.c Absin acet.ac acon aether Agar agn Am.m  
aml.ns amyg arg.m ars Atro bart bell bov Bry camph  
cann.s Caps carb.an Carb.v chel chin cic cinch coca  
Cocc Coff con conin cori.r dat.m eucal fagu ferr Gels  
grat hyos ign ip kali.bi kali.c kali.i kali.n kiss kreos  
lach lact Laur led lol merc mez mill morph nabal naja  
nat.m nux.m Nux.v Op ph.ac phel pip.m Puls ran.b  
rheum rhod sabad samb sec Spong squil Stram tab tax  
ter Teucr thea til tus.fr valer verat vip zinc

### INTOXICAÇÃO\_alimentar (rm) 24r

*INTOXICATION\_food poisoning (rm)*

aloe ant.c ARS Bapt brom bry Carb.v chin Coloc  
crot.h fl.ac Ip lach lyc nat.p Nux.v ph.ac Podo psor  
Puls pyrog sul.ac Urt.u Zing

### INTOXICAÇÃO\_alimentar\_água (rm)

*INTOXICATION\_food poisoning\_water; bad (rm)*

Ars bapt zing

### INTOXICAÇÃO\_alimentar\_carne estragada (rm)

*INTOXICATION\_food poisoning\_meat, spoiled (rm)*

Ars Carb.v chin Crot.h Lach Puls Pyrog

### INTOXICAÇÃO\_alimentar\_fruta azeda (rm)

*INTOXICATION\_food poisoning\_fruit acid, sour (rm)*

Ant.c Ip Nat.p ox.ac Ph.ac Psor

### INTOXICAÇÃO\_alimentar\_marisco (rm) 9r

*INTOXICATION\_food poisoning\_shellfish (rm)*

Aloe ars Brom bry fl.ac Lyc Podo Sul.ac URT.U

### INTOXICAÇÃO\_alimentar\_peixe estragado (rm)

*INTOXICATION\_food poisoning\_fish, spoiled (rm)*

ars Carb.v chin Puls

### INTOXICAÇÃO\_alumínio

*INTOXICATION\_aluminium poisoning*

Alum Bry cadm.o camph cham ip puls

### INTOXICAÇÃO\_arsênico 23r

*INTOXICATION\_arsenical poisoning*

camph Carb.v chin chin.s dig euph Ferr graph Hep iod  
Ip lach Merc nux.m nux.v ol.j Phos plb samb sulph  
tab thuj Verat

### INTOXICAÇÃO\_botulismo (gh)

*INTOXICATION\_botulism (gh)*

botul

### INTOXICAÇÃO\_brometos 11r

*INTOXICATION\_bromides, abuse of*

am.c camph cham helon lach mag.c nux.v op phos  
zinc zinc.p

### INTOXICAÇÃO\_camomila (3)

*INTOXICATION\_chamomile, abuse of (3)*

acon cocc Coff ign nux.v puls

### INTOXICAÇÃO\_china 29r

*INTOXICATION\_china (without quinine cachexia)*

ant.t aran arn Ars bell calc carb.v corn.f Ferr Hell Hep  
iod Ip lach led meny merc nat.c Nat.m nux.v ph.ac  
Puls rhus.t saly Sel sep sulph thea verat

### INTOXICAÇÃO\_chumbo 33r

*INTOXICATION\_lead, chronic effects of*

Alum alum.sil Alumn ant.c ars Bell Cadm.s carbn.s  
Caust chin cocc Coloc crot.t cupr gels hep iod kali.br  
Kali.i kreos lyc mang merc Nat.s nux.v Op petr pipe  
Plat plb sul.ac Sulph zinc

### INTOXICAÇÃO\_cogumelos

*INTOXICATION\_mushroom poisoning*

Absin Agar Ars atro Bell camph pyrog

### INTOXICAÇÃO\_drogas em geral 31r

*INTOXICATION\_drugs in general*

agn ALOE ars bapt Bry camph Caps Carb.ac Carb.v  
cham Cocc coff coloc hep Hydr kali.i Lob mag.s  
nat.m nit.ac NUX.V Okou Op paeon puls sec Spong  
Stram Sulph teucr thuj

### INTOXICAÇÃO\_enxofre 13r

*INTOXICATION\_sulphur; after abuse of*

acon ars Calc camph cham chin iod Merc nit.ac Puls  
rhus.t sep thuj

### INTOXICAÇÃO\_ferro 15r

*INTOXICATION\_iron, after abuse of*

Ars calc.p Chin chin.ar Cupr Hep iod ip merc nat.m  
Puls Sulph thea verat Zinc

### INTOXICAÇÃO\_gás\_carvão 14r

*INTOXICATION\_coal gas*

acet.ac Am.c arn bell bor bov carb.v Carbn.s coff ip  
lach Op phos sec

### INTOXICAÇÃO\_gás\_esgoto

*INTOXICATION\_sewer gas poisoning*

Bapt phyt pyrog Tub

### INTOXICAÇÃO\_gás\_monóxido carbono

*INTOXICATION\_carbon monoxide*

acon bell op

### INTOXICAÇÃO\_inseticidas

*INTOXICATION\_insecticides*

agar Am.c ars bell led nux.v

### INTOXICAÇÃO\_iodo 17r

*INTOXICATION\_iodine*

ant.c ant.t Ars bell camph chin chin.s coff Conv Hep  
lycps merc Op phos Sec spong sulph

### INTOXICAÇÃO\_medicamentos alopáticos 29r

*INTOXICATION\_allopathic medicine*

agar Aloe ant.c ars bapt bry calc camph Carb.v Cham  
chin coff coloc hep Hydr kali.i lach Lob mag.s nat.m  
nit.ac NUX.V op Puls ruta sep Sulph Teucr thuj

### INTOXICAÇÃO\_mercúrio 88r

*INTOXICATION\_mercury*

acon agn alumn anan ang Ant.c ant.t Arg.m arn ars  
Asaf AUR Aur.m aur.m.n aur.s Bell Bor Bry calad  
Calc camph CARB.V caust Chel Chin cic cina Clem  
Cocc coff Colch con Cupr dig dulc Euph euphr ferr



fl.ac Graph Guaj HEP Hydr Iod iris kali.bi Kali.chl  
Kali.i LACH laur Led Lyc merc merc.i.r Mez Mur.ac  
Nat.m Nat.s NIT.AC nux.v Op Ph.ac Phyt plat plat.m  
podo Puls rheum Rhod Rhus.t sabad Sars sel Sep Sil  
spong STAPH still stram stront.c sul.i SULPH syph  
Thuj Valer verat viol.t Zinc

### **INTOXICAÇÃO\_ptomaina**

*INTOXICATION\_ptomaine*

Ars pyrog

### **INTOXICAÇÃO\_quinino 53r**

*INTOXICATION\_quinine*

am.c Ant.t Apis ARN ARS ars.s.f Asaf aza Bell bry  
Calc calc.ar Caps carb.an CARB.V cham chelo Cina  
coloc corn.f cupr cycl dig eucal FERR ferr.ar gels hell  
Hep IP kali.ar lac.d Lach Mang meny Merc NAT.M  
nat.p nat.s nux.v parth Ph.ac phos plb PULS ran.s  
samb Sel Sep stann Sul.ac Sulph Verat

### **INTOXICAÇÃO\_silica**

*INTOXICATION\_silica*

camph Fl.ac hep merc sulph

### **INVERNO [Ver]\* ESTAÇÃO\_inverno (winter)**

*WINTER [See]\* SEASON\_winter*

### **IRRITABILIDADE\_fisica excessiva (irritability)**

**131r**

*IRRITABILITY\_physical excessive*

absin Acon Agar aloe alum Ambr anac ant.c Ant.t  
Apis Arg.n Arn Ars Asaf Asar Aur aur.ar Aur.m  
aur.m.n bar.c bar.m Bell Bell.p Berb bor bov bry Calad  
calc camph cann.i CANTH carb.ac Carb.v carbn.s  
caust Cham Chin chin.ar Chin.s Chlol cina cob Coc.c  
Coca Cocc COFF Coll con croc cupr dig Dulc ery.a  
Ferr ferr.ar ferr.i Gels Graph gua hell hep hyos Hyper  
Ign indg kali.c kali.p Kreos Lach laur Lil.t Lyc mag.c  
mag.m mang Med meny MERC mez Morph Mosch  
naja nat.ar nat.c Nat.m nat.p nat.sil Nit.ac nux.m  
NUX.V ox.ac par ped petr Ph.ac Phos Phys Pic.ac Plat  
podo Puls ran.b rhus.t Rhus.v Rumx Sabin sars sec sel  
Sep Sil spig Spong squil Staph stram stry.p sulph  
Tarent Tell Teucr ther Tub tub.d Valer Verat Vib Zinc  
zinc.val Ziz

### **IRRITABILIDADE\_fisica\_falta (lack of) 113r**

*IRRITABILITY\_physical\_lack of*

acon Agn Alum alum.p Am.c am.m Ambr Anac ang  
ant.c ant.t arn Ars ars.i asaf asar Bar.c Bell Bism Bor  
brom bry Calc Calc.i Camph cann.s canth Caps  
CARB.AN Carb.v caust cham chel chin Cic clem  
Cocc colch coloc CON cory croc cupr dig Dulc Euph  
ferr ferr.i Gels Graph Guaj Hell hep hydr.ac Hyos Ign  
Iod Ip Kali.br Kali.c kali.s lach LAUR led Lyc Mag.c  
mag.m Med meny merc mez Mosch mur.ac nat.ar  
nat.c nat.m Nit.ac Nux.m nux.v OLND OP ped petr  
PH.AC Phos Plb prot PSOR puls Rhod Rhus.t scut  
Sec seneg Sep sil spong stann staph Stram stront.c  
Sulph syph Tarent Teucr thuj Tub valer verat verb  
x.ray Zinc zinc.p

### **IRRITAÇÃO (irritation) (gh) (GN) 254r**

*IRRITATION (gh) (GN)*

acet.ac Acon aesc Agar agn Ail all.c all.s aloe alum  
alum.sil Alumn am.br Am.c am.m ambr Amgd.p  
aml.ns anac anag anan ang ant.c ant.t Aphis apis apoc  
Arg.m Arg.n arn Ars asaf asar aspar aster aur aur.m  
aur.m.n bad bar.c bar.m Bell Bism bov brach Brom  
bros.g bry cact cadm.s cain calad Calc Calc.p calc.sil  
camph cann.s Canth caps carb.ac Carb.an Carb.v  
Carbn.s card.m Carl caul caust cham chel chim chin  
chin.s chl Chlor choc cimic cina Cist Clem cob coc.c  
coca cocc coch coff colch coll coloc Com con cop  
Cor.r croc Crot.c Crot.h Crot.t cub Cupr cypr dig dios  
dros dulc echi euph Euphr fago ferr ferr.i fl.ac form  
gels Glon Graph grat guaj guare ham helon Hep hura  
hydr hydr.ac hydrc hyos hyper ign iod Ip kali.ar  
Kali.bi kali.br kali.c Kali.chl Kali.i kali.m kali.n  
Kali.p Kali.s kali.sil kreos lac.ac lac.c lach lachn laur  
led lil.t lith.c Lob lyc mag.c mag.m mag.s manc mang  
med menth meny Merc merc.c merc.i.f merc.i.r  
Merc.sul mez mit morph Mosch mur.ac murx myric  
Naja nat.ar nat.c nat.m nat.p nat.s nat.sil nicc nit.ac  
nux.m Nux.v olnd op Orig osm ox.ac petr ph.ac Phos  
phyt plan plat plb Podo pop prun psil psor puls pyrus  
ran.b ran.s raph rhod rhus.r rhus.t rhus.v rumx ruta  
sabad sabin sang sars scut sec senec Seneg Sep sil  
sol.n spig Spong Squil Stann staph Stict still stram  
stront.c sul.ac Sul.i Sulph sumb syph tab tarax tarent  
teucr thuj thymol trif.p trom Tub.a ust valer vanad  
verat verat.v verb vib wye xero zinc

### **IRRITAÇÃO\_cérebro (8)**

*IRRITATION\_brain (8)*

arn caps cimic con lach scut sol.n staph

### **IRRITAÇÃO\_clitoris**

*IRRITATION\_clitoris*

Am.c

### **IRRITAÇÃO\_estômago 32r**

*IRRITATION\_stomach*

Acon all.c Amgd.p ant.t apoc Arg.n arn Ars aur.m  
aur.m.n Bism bry cadm.s carb.ac cob coff dros hydr  
Ip kali.ar kali.br kali.n Merc merc.c ox.ac Phos plb  
Podo sang sec stram verat.v

### **IRRITAÇÃO\_garganta 58r**

*IRRITATION\_throat*

aesc Ail apis aster Bell bov bros.g carb.ac Carb.v  
card.m cham chel chin.s choc cimic coc.c Con croc  
Crot.t dros gels Glon Hep hura hyos ign iod ip kali.br  
Kali.i kreos lac.c Lach mang morph nat.ar nat.c Nux.v  
olnd ph.ac phos phyt puls ran.b rhus.t rhus.v rumx  
sang sars sec sil sul.ac Sulph tab tarent ust verat wye

### **IRRITAÇÃO\_genitalia feminina 57r**

*IRRITATION\_genitalia female*

acon Agar alum Am.c ambr apis ars asaf aster aur bry  
Calc Canth Carb.v caul caust Con croc dulc ferr gels  
Graph ham helon hep hydr ign ip kali.br kali.c Kreos  
lyc merc murx nat.c nat.m nit.ac nux.v Orig petr ph.ac  
phos phyt plat puls sabin sec senec Sep Sil staph sulph  
tarent thuj ust vib zinc

**IRRITAÇÃO\_laringe 158r***IRRITATION\_larynx*

acet.ac Acon Aesc Agar Alum alum.sil Alumn am.c  
am.m ambr anac anan ant.c ant.t Aphis apis Arg.m  
Arg.n Arn ars asar bar.c bar.m Bell bov Brom Bry  
calad Calc Calc.p calc.sil camph canth caps carb.ac  
Carb.an Carb.v Carbn.s card.m Carl Caust Cham chel  
chin Chlor cimic cina Cist Coc.c coca cocc coff colch  
coloc Com Con cop Cor.r croc Crot.c Crot.h crot.t  
Cupr dig dios Dros echi Euphr ferr ferr.i fl.ac form  
Gels guaj guare Ham Hep hydr.ac Hyos hyper Ign Iod  
Ip Kali.bi Kali.c Kali.chl kali.i kali.m Kali.p Kali.s  
kali.sil kreos lac.ac lac.c Lach lachn laur lith.c Lob  
Lyc mag.c mag.m manc Mang meny Merc merc.c mez  
mur.ac myric Naja nat.c Nat.m nat.p nat.sil nicc nit.ac  
nux.m Nux.v olnd op osm ox.ac Ph.ac Phos Phyt plan  
psil Puls rhus.r Rhus.t Rumx sabad sabin Sang Seneg  
Sep Sil Spong Squil Stann Staph stront.c Sul.i Sulph  
sumb tab tarax Tarent teucr Thuj thymol trom Tub.a  
verat verb wye Zinc

**IRRITAÇÃO\_laringe\_aquecido, ficando***IRRITATION\_larynx\_heated, becoming*

ant.c Brom Carb.v Puls

**IRRITAÇÃO\_laringe\_ar frio 23r***IRRITATION\_larynx\_cold air*

Acon Ars Bell calc.p Carb.v cimic crot.h fl.ac Hep ip  
Kali.bi kali.p mang Naja Nux.m nux.v osm ox.ac Phos  
Rumx sil spong sulph

**IRRITAÇÃO\_laringe\_boca da garganta 17r***IRRITATION\_larynx\_throat pit*

Apis bell card.m Cham croc Hyos Ign iod kreos lac.c  
mang ph.ac rhus.r Rumx Sang Sil squil

**IRRITAÇÃO\_laringe\_falando 14r***IRRITATION\_larynx\_talking*

Alumn ARG.M Bell Caust Dros Hep Kali.bi Mang  
Nat.m Phos Rhus.t Seneg Spong Sulph

**IRRITAÇÃO\_laringe\_recorrente***IRRITATION\_larynx\_recurrent*

Calc Carb.v

**IRRITAÇÃO\_laringe\_sono, durante***IRRITATION\_larynx\_sleep, during*

Lach Phos Spong

**IRRITAÇÃO\_olhos 26r***IRRITATION\_eyes*

all.s apis apoc Ars bad Caust coff con croc fago ign  
iod lyc med merc.i.f nat.ar nat.m phos puls ran.b ran.s  
rhus.t ruta sang valer vanad

**IRRITAÇÃO\_ovários 17r***IRRITATION\_ovaries*

am.br Apis ars carb.ac cimic Gels ham hep kali.br lil.t  
nux.v phyt plat rhus.t thuj Ust Vib

**IRRITAÇÃO\_traquéia 105r***IRRITATION\_trachea*

acet.ac acon aesc agar alum alum.sil ang ant.t apis  
Arg.m Arg.n Arn Ars asaf bar.c bar.m bell bov brom  
Bry Calc calc.sil cann.s carb.an Carb.v carbn.s Caust  
Cham chin cina Coc.c cocc colch coloc con Cor.r croc  
dig Dros euph ferr ferr.i Graph grat hep hydr.ac hyos

ign Iod Ip Kali.bi Kali.c Kali.i kali.n Kali.p kali.sil  
lach laur led Lyc mag.c Mang menth Merc.sul mez  
mur.ac naja nat.ar Nat.m nicc Nit.ac nux.m Nux.v osm  
Petr Phos plat prun psor Puls rhod Rhus.t Rumx sabin  
Sang seneg Sep Sil spig Squil Stann staph Stict still  
stront.c sul.i Sulph syph teucr Thuj trif.p Tub.a verat  
xero zinc

**IRRITAÇÃO\_uretra 20r***IRRITATION\_urethra*

anag arg.n bell brach cact Canth chim Clem cop cub  
helon hydr.c kali.bi Lil.t mit pop pyrus Staph stram  
sulph

**IRRITAÇÃO\_uretra\_meato***IRRITATION\_urethra\_meatus*

kali.bi sulph

**IRRITAÇÃO\_útero 43r***IRRITATION\_uterus*

ars asaf aster aur Bell bry calc Caul caust cham chin  
chlf Cimic cocc coff con croc ferr graph hyos ign ip  
kali.c Lil.t Mag.m mit murx nat.m nux.v op ph.ac  
phos plat puls rhus.t sabin sec Senec sep sulph tarent  
thuj zinc

**IRRITAÇÃO\_vagina***IRRITATION\_vagina*

caul cypr helon

**IRRITAÇÃO\_vias aéreas 81r***IRRITATION\_air passages*

Acon Agar agn all.c all.s aloe Alum am.br am.c am.m  
aml.ns Anac ant.t Ars aspar bar.c Bell brom bry cain  
Calc calc.p carb.ac Carb.v Carbn.s Caust Cham chin.s  
Chlor cimic cist clem coc.c coch coff coll Con crot.t  
cupr dios fl.ac Gels Hep hyos ign Iod ip Kali.bi Kali.c  
kali.i kali.p Lach lob lyc mag.s Mang merc.i.r mez  
Mosch mur.ac naja nat.ar nat.s Nux.v osm ox.ac Ph.ac  
Phos plan psor Puls raph Rumx Sep Sil spong squil  
Stann sul.ac Sulph teucr

**IRRITAÇÃO\_vias aéreas\_ar frio 28r***IRRITATION\_air passages\_cold air*

acon all.c Ars Bell brom bry calc.p Carb.v caust cimic  
cupr fl.ac Hep ip Kali.bi kali.c kali.p Lach Mang naja  
nux.v osm ox.ac Phos Rumx Sil spong sulph

**IRRITAÇÃO\_vias aéreas\_aumenta ao tossir***IRRITATION\_air passages\_increases the more one coughs*

cist Ign raph squil teucr

## J

**JEJUAR\_agg. (fasting) 84r***FASTING\_agg.*

acon aloe alum am.c Am.m Ambr Anac ars ars.i asar  
 aur Bar.c bar.i bov Bry cact CALC calc.f calc.i cann.i  
 Cann.s canth Carb.ac Carb.an carb.v cast caust Chel  
 chin cina Coc.c CROC Crot.t dios dulc Ferr ferr.p fl.ac  
 gran Graph hell Hep Ign IOD Kali.c kreos Lach Laur  
 Lyc mag.c mag.m merc Mez nat.c nat.p nit.ac Nux.v  
 olnd petr Phos Plat Plb Psor puls Ran.b ran.s Rhod  
 Rhus.t Rumx Sabad Sep Sil Spig stann STAPH  
 Stront.c Sulph Tab Tarax teucr Valer verat Verb Zinc

**JEJUAR\_am. 69r***FASTING\_am.*

agar alum alum.sil am.m ambr anac ant.c arn ars asaf  
 bar.c bell bor Bry calc calc.sil caps carb.an carb.v  
 Caust CHAM Chin cocc CON Cycl Dig euph ferr  
 Graph hell hep hyos ign iod Kali.c Kali.n kali.p kali.s  
 lach laur lyc mag.c mang Nat.c NAT.M Nit.ac Nux.m  
 Nux.v par petr Ph.ac Phos plb puls rhod rhus.t sabin  
 Sars Sel sep Sil Stann stront.c Sul.ac Sulph Thuj valer  
 verat Zinc

**JEJUAR\_perder uma refeição agg. (3)***FASTING\_missing a meal agg. (3)*

cact kreos lyc

**JOANETE\_pés (bunions) 19r***BUNIONS\_foot*

agar am.c arist.cl Benz.ac calc graph hyper kali.chl  
 Kali.i lyc paeon ph.ac Phos plb rhod Sil sulph verat.v  
 zinc

**JOANETE\_sola dos pés***BUNIONS\_sole of feet*

calc

## L

**LÁBIOS\_cavucando (picking lips) 21r***LIPS\_picking*

acon apis Arn ars ARUM.T Bry cina cob con hell  
kali.bi kali.br Lach Nit.ac Nux.v ph.ac rheum sanic  
Stram tarent zinc

**LÁBIOS\_cavucando\_superior***LIPS\_picking\_upper*

acon kali.bi sanic

**LÁBIOS\_crostras escurecidas (sordes on the lips)***LIPS\_sordes on the*

Ars Colch Hyos Phos rhus.t Stram

**LÁBIOS\_descascando (peeling) 44r***LIPS\_peeling*

acon aloe alum am.m anac ant.t aphis apis ars Arum.t  
bell berb brom camph canth caps cham choc cob con  
iod Kali.c kali.chl kreos lac.c mang mez mosch nat.c  
nat.m nat.s nit.ac Nux.v plat plb puls rhus.t sep sil  
stram sul.ac sulph thuj thyr

**LÁBIOS\_murchos (shrivelled) 9r***LIPS\_shrivelled*

am.m ant.t ars chin mang ox.ac sul.ac sulph zinc

**LÁBIOS\_veias distendidas***LIPS\_veins distended*

Crot.h Dig

*Lacrimejamento***LACRIMEJAMENTO (lachrymation) 234r***LACHRYMATION*

absin acet.ac ACON act.sp aesc Agar agn ail All.c all.s  
aloe ALUM am.c am.m ambr ambro ammc amph anac  
anan Ant.t anth aphis APIS Arg.n Arn Ars ars.i ars.s.f  
art.v arum.t Arund Asar Aur aur.ar aur.i aur.s bar.c  
bar.s BELL berb bor bov Brom bros.g Bry cadm.s  
CALC calc.a calc.i calc.p calc.sil camph canth Caps  
Carb.ac carb.an Carb.v Carbn.s caul Caust cench  
Cham Chel Chin chin.ar chin.s chlol chlor choc cemic  
cina cinnb clad clem cob coc.c cocc Colch Coloc Com  
Con cortiso Croc Crot.c Crot.h Crot.t cupr cupr.ar cycl  
daph Dig dios dulc Elaps elat eug Eup.per Euph  
EUPHR eupi Ferr ferr.ar Ferr.i Ferr.p Fl.ac form gamb  
gels glon GRAPH grat Ham hell Hep hera hydr  
hydrog IGN ind Iod ip jab Just kali.ar Kali.bi Kali.c  
Kali.i kali.n kali.p kali.perm kali.s KREOS lac.c lac.d  
LACH lachn Led lil.t Lyc Mag.c mag.p mag.s mang  
med meny Merc Merl Mez mill mosch mur.ac naja  
nat.ar Nat.c NAT.M nat.p Nat.s nicc Nit.ac nux.m  
NUX.V ol.an olnd Op osm Par Petr Ph.ac phel PHOS  
phyt plan plat prun psil Psor PULS ran.a ran.b ran.s  
rat rheum Rhod rhus.r RHUS.T RUTA Sabad sabin  
Sang sanic sars scor sec sel senec Seneg Sep SIL sin.n  
Sol.n sol.t.ae solid sphing Spig Spong Squil stann  
STAPH stict still Stram stront.c stry Sul.ac SULPH  
sumb tab Tarax tax tell ter teucr THUJ tub ust valer  
Verat verb vesp vib viol.o visc Zinc

**LACRIMEJAMENTO\_cefaléia, durante 43r***LACHRYMATION\_headache, during*

agar ammc apis arg.n asar bell bov calc.a carb.an chel  
cina com con croc eug euphr eupi hep Ign ind kali.c  
kali.i lac.c lach lil.t mang merc mez nat.m nicc osm  
phel Plat Puls rhod rhus.r sec spig spong stann stram  
sulph tax

**LACRIMEJAMENTO\_coriza, durante 43r***LACHRYMATION\_coryza, during*

acon agar agn All.c alum Anac anan anth Arg.n ars  
ars.i bry calc.sil carb.ac Carb.v cench cham Chin dulc  
Euphr iod jab Just kali.bi Kali.c lach lyc nat.m Nux.v  
Phos Phyt Puls ran.s Sabad Sang sin.n solid Spig squil  
staph Tell verat Verb

**LACRIMEJAMENTO\_febre, durante 14r***LACHRYMATION\_fever, during*

acon ail apis bell calc cham eup.per ign lyc petr Puls  
spig spong sulph

**LACRIMEJAMENTO\_lendo 15r***LACHRYMATION\_reading, while*

Am.c Carbn.s Croc grat hera ign nat.ar nit.ac olnd  
phos ruta Seneg sep still sul.ac

**LACRIMEJAMENTO\_tosse, com 40r***LACHRYMATION\_cough, with*

acon Agar All.c aloe arg.n arn brom bry calc caps  
carb.ac carb.v cench chel choc cina cupr cycl Eup.per  
euph Euphr Graph hep ip kali.c kali.perm kreos merc  
Nat.m op phel Phyt Puls rhus.t Sabad sil Squil staph  
sulph tub

**LACRIMEJAMENTO\_vento 15r***LACHRYMATION\_wind, in*

acon carbn.s Euphr lyc nat.ar Nat.m phos Puls rhus.t  
ruta sabad sanic Sil sulph Thuj

**LADO do corpo [Ver]\* LATERALIDADE (sides of body)***LATERALITY [See]\* SIDES of bod**Lágrimas***LÁGRIMAS\_acre (tears) 49r***TEARS\_acrid*

acon all.s apis Ars ars.s.f bell bry Calc Caust cedr  
clem Colch Coloc dig eug Euph Euphr fl.ac gamb  
graph Ham Ign iod kali.ar kali.bi kali.c Kali.i kali.n  
Kreos Led Lyc Merc Merc.c Nat.m Nit.ac nux.v ol.an  
ph.ac pic.ac plb puls rhus.t sabin sec spig staph Sulph  
syph teucr

**LÁGRIMAS\_dolorosas - pontadas (biting, smarting) 24r***TEARS\_biting, smarting*

acon bell Calc carb.v com con dig EUPHR graph ign  
kreos Led lyc nat.m nux.v ph.ac plb rhus.t sabad seneg  
Spig staph sulph teucr

**LÁGRIMAS\_queimando 53r***TEARS\_burning*

acon act.sp Apis Arn Ars Ars.i Aur bell brom bros.g  
cadm.s Calc canth carb.v caust Chin chin.ar clem con  
dig dios eug Euphr graph kali.c kreos led Lyc Merc  
nat.m nat.p Nat.s Nit.ac nux.v ph.ac phel phos Phyt  
plb psor Rhus.t sabad Sang Sil spig staph stict stront.c  
Sulph syph teucr Verb zinc

**LARINGE\_comida cai na (larynx) 10r***LARYNX\_food drops into*

acon Anac cann.s caust gels kali.bi Kali.c Lach Meph Nat.m

**LARINGE\_líquidos passa para***LARYNX\_liquids pass into*

Acon anan Lach Meph

**LARINGISMO estriduloso [Ver]\* ASMA\_tímica***LARYNGISMUS stridulous [See]\* ASTHMA\_timic***Lassidão****LASSIDÃO (lassitude) 286r***LASSITUDE*

abies.n Acon act.sp Aesc Aeth Agar agn ail Alet aloe Alum Alum.p alum.sil alumn Am.c Am.m Ambr Aml.ns Ammc anac ang anh Ant.c Ant.t Apis apoc Aran aran.ix arg.m arg.n Arn Ars Ars.h Ars.i ars.met ars.s.f arum.d arum.m arum.t Asaf asc.t Aspar astac aster atro Aur aur.m.n Bapt bar.c bar.i Bar.m bar.s Bell Bell.p Benz.ac Berb Bism Bol.la bor bov brach bry cact cadm.met cain Calad CALC calc.ar calc.f calc.i Calc.p calc.s calc.sil calen Camph cann.s canth Caps Carb.ac CARB.AN Carb.v Carbn.s Carc Card.m Casc cast Caust cedr cham Chel chen.v CHIN chin.ar Chin.s chlfl chloll choc chr.ac Cic cina cinnb cist clem cob.n coc.c Coca Cocc coff Colch Coloc Con conv cop corn.a croc Crot.c crot.t Cupr Cupr.ar cupr.s cyn.d daph des.ac dicha Dig dios dor dros Dulc ery.a eucal eup.pur euph euphr Ferr ferr.ar Ferr.p Fl.ac Form Gamb Gels Goss Graph grat guaj Guar halo Ham harp Hell Helon Hep hippez Hydr Hydrc Hydrog hyos hyper Ign iod ip Kali.bi Kali.br Kali.c Kali.m kali.n Kali.p kali.sil kola kreos Lac.ac Lac.d Lach Laur led Lept levo lil.t Lob luf.op Lyc lyss mag.c mag.m mag.s manc Mang Med meny Merc methys Mez mosch mur.ac myric myrt.c naja nat.ar Nat.c Nat.m Nat.p Nat.s Nat.sil nep nit.ac Nuph Nux.m Nux.v ol.an olnd onop Op osm Ox.ac oxyt pall Petr PH.AC phel Phos phyt Pic.ac plat Plb Podo Psor Ptel puls Ran.b ran.s Raph Rat rhod Rhus.t Rhus.v Rib.ac Ruta sabad sabin Sang sarr sec Sel Senec Seneg Sep Sil spig Spong Squil STANN Staph Stram stront.c Sul.ac Sul.i sulfa sulfonam Sulph Sumb Tab Tarax Tarent tarent.c tax tell Ter Teucr ther thiop thuj Tub upa uran.n Ust vac Valer verat vib Viol.t x.ray xan Zinc Zinc.p zing Ziz

**LASSIDÃO\_acordar 40r***LASSITUDE\_waking*

acon Alum Ambr Arg.m aur Bell bor Bry Carb.v card.m Caust chin clem crot.t dios dros hell hyper kreos Lac.ac Lach mang Op petr Ph.ac Phos plb Podo Ptel puls ran.s sep sil spig Squil Stann thuj verat xan zinc

**LASSIDÃO\_alterna\_atividade***LASSITUDE\_alternating\_activity*

Aloe Aur

**LASSIDÃO\_andar ar livre am.***LASSITUDE\_walking in open air am.*

Alum Am.c graph

**LASSIDÃO\_anoitecer 15r***LASSITUDE\_evening*

am.c ars calc.sil carb.v Caust Graph Ign Myrt.c naja nat.m pall sang spig sulfonam thuj

**LASSIDÃO\_coito após 13r***LASSITUDE\_coition after*

Agar Calc con graph led Lyc Nat.m Phos plb sep staph tax Ziz

**LASSIDÃO\_comer após 19r***LASSITUDE\_eating, after*

Act.sp ant.c bar.c bov Calc.p Carb.an Card.m chin Lach Lyc lyss mur.ac Nat.m Nux.m ol.an Ph.ac Rhus.t Sel sep

**LASSIDÃO\_dia***LASSITUDE\_daytime*

am.m asc.t Calc calc.f cob.n Ferr Kali.bi Senec

**LASSIDÃO\_manhã 14r***LASSITUDE\_morning*

am.c ant.c bry Calad calc.sil Kali.m lyc Mag.m nat.c nat.p nux.v staph Sulph sumb

**LASSIDÃO\_manhã\_cama 35r***LASSITUDE\_morning\_bed, in*

acon alum Ambr Aur Bell bor Bry Carb.v Caust Cham clem con crot.t dros hell iod kali.c Lach mag.c mag.s mang nat.m Op Petr phos plb Puls ran.s sep sil spig Squil thuj verat zinc

**LASSIDÃO\_manhã\_levantar, ao 12r***LASSITUDE\_morning\_rising, on*

dig Ferr kreos Nux.v Osm petr ph.ac plb Sep sil stann vib

**LASSIDÃO\_menstruação\_antes***LASSITUDE\_menses\_before*

alum Bell calc Lyc nux.m

**LASSIDÃO\_menstruação\_após***LASSITUDE\_menses\_after*

berb nux.v thuj

**LASSIDÃO\_menstruação\_durante 22r***LASSITUDE\_menses\_during*

alum Am.c bell bor bov calc.p Carb.an cast Caust ign iod Kali.c kali.n lyc Mag.c mag.m Nit.ac Nux.m Petr phel phos Thuj

**LASSIDÃO\_por\_conversaço***LASSITUDE\_from\_conversation*

Alum dor sil

**LASSIDÃO\_tarde 9r***LASSITUDE\_afternoon*

arg.n Calc.s Card.m gels hyos lil.t lyc petr thuj

**LASSIDÃO\_tempestade, durante***LASSITUDE\_stormy weather, during*

psor Sang Tub

**LATENTE discrasia, doença (3) 22r***LATENT\_dyscrasia, l. disease (3)*

Alum ant.c Arg.m Ars calc.f Carb.an Carb.v caust chel con fl.ac kali.s mang mur.ac phos Plb Psor Sil stann sul.i sulph tab

\*\*\* *Lateralidade***LATERALIDADE\_ alternante (side) 40r***SIDE\_ alternating sides*

agar alum am.m anac Ant.c apis arg.m bar.c brom  
calc.p camph Carc cham cemic cina Cocc form hyper  
iris LAC.C Lach lil.t mang merc nit.ac onos phos plat  
puls Rad.br rat rhod sabad samb scor sep sin.n sulph  
ter thuj

**LATERALIDADE\_ cruzada (GN) (GH) 120r***SIDE\_ crossed*

acon Agar agn Alum am.c am.m Ambr Anac Ant.c  
ant.t arg.m Arn ars ars.i asar asc.t bac bar.c bell bism  
Bor Both Bov brom bry calad Calc camph cann.s caps  
Carb.an carb.v Caust cham chel chin cic cina coff  
colch coloc con croc cupr cycl dig dulc euph euphr  
Ferr Fl.ac graph hell hep hydrog hyos hyper ign iod ip  
Kali.c kali.n lach laur Led Lyc mag.c mag.m mang  
med meny merc Merc.i.f mez mill mur.ac Nat.c nat.m  
nit.ac nux.m nux.v olnd op par perh ph.ac Phos plat  
Plb Puls ran.b ran.s rheum rhod rhus.t ruta sabad sabin  
samb Sars sec sel seneg Sil spig spong Squil Stann  
staph stram Sul.ac sulph Tarax teucr Thuj valer Verat  
Verb viol.o Viol.t

**LATERALIDADE\_ cruzada\_ direita superior e  
esquerda inferior 64r***SIDE\_ crossed\_ right upper and left lower*

acon Agar agn am.c am.m Ambr Ant.c ant.t arg.m ars.i  
asar asc.t bism Bor Both Bov brom bry calad Calc  
cann.s carb.v Caust chel cic cina colch coloc croc cupr  
dig dulc euph euphr Ferr graph hell hyos ign iod ip  
kali.n Lyc mag.c mang med Merc.i.f mez mur.ac Nat.c  
nux.v perh Phos plat Plb ran.b rheum rhus.t ruta sel  
Sil spig Sul.ac viol.o

**LATERALIDADE\_ cruzada\_ esquerda superior e  
direita inferior 67r***SIDE\_ crossed\_ left upper and right lower*

Agar Alum Anac Ant.t Arn ars asc.t bac bar.c bell  
Both brom camph caps Carb.an cham chel chin coff  
con cycl euphr Fl.ac hep hydrog hyper Kali.c kali.n  
lach laur Led mag.m meny merc mill mur.ac nat.m  
nit.ac nux.m nux.v olnd op par ph.ac Puls ran.s rhod  
Rhus.t sabad sabin samb Sars sec seneg spong Squil  
Stann staph stram sulph Tarax teucr Thuj valer Verat  
Verb Viol.t

**LATERALIDADE\_ direita 236r***SIDE\_ right*

abies.c acet.ac Acon adlu Aesc Agar Agn all.c Alum  
Alumn Am.be Am.c Am.m ambr amph anac Ang ant.t  
Apis aran Arg.m Arist.cl arist.m Arn Ars Ars.i ars.met  
ars.s.f ars.s.r art.v Arum.d arum.t asaf aspar aster atro  
Aur aur.ar Aur.i aur.s aza Bapt Bar.c bar.i Bar.s BELL  
benz.ac Bism Bor Both Bov brach brom bros.g Bry  
CALC calc.i calc.p camph cann.i cann.s CANTH caps  
carb.ac carb.an carb.v card.m CAUST cedr cere.s  
cham CHEL chin chloram choc cic cemic cina cinnb  
clem Cocc coff Colch COLOC Con corn croc Crot.c

Crot.h culx cupr Cur Cycl cyn.d dicha dig dol Dros  
dulc Elaps Elat equis euph euphr ferr.p Fl.ac Form  
form.ac gels gink.b gins Glon graph guaj guat hell  
HEP hip.ac hydrog hyos hypoth IGN Indg Iod Ip iris  
Kali.bi Kali.c kali.m Kali.n kalm kreos LACH laur led  
lil.t Lith.c LYC lycpr Lyss mag.c Mag.m Mag.p mand  
Mang meny merc merc.i.f methys mez mim.p  
moly.met MOSCH mur.ac murx naja nat.ar Nat.c  
nat.m nat.s nicc nit.ac Nux.m NUX.V oci.s oena olnd  
Op osm ox.ac Pall Par penic Petr Ph.ac phel phos phyt  
pic.ac Plat plb Podo Prun psil ptel Puls Ran.b RAN.S  
Rat rheum Rhod RHUS.T rumx Ruta SABAD Sabin  
Sang saroth SARS scor SEC sel Seneg sep Sil spig  
spong Squil stann Staph Stront.c Sul.ac Sul.i Sulph  
syph tarax tarent tell Teucr thiop thuj thyr tub urt.u  
valer ven.m verat verb vero.o viol.o viol.t Visc wye  
yuc Zinc Ziz

**LATERALIDADE\_ direita\_ esquerda, e logo 48r***SIDE\_ right\_ left then*

acet.ac acon all.c am.c ambr anac Apis ars ars.met  
Arum.d aspar bar.c bell benz.ac bros.g bry calc calc.p  
canth Caust Chel choc clad cupr graph hydrog lil.t  
LYC merc.i.f mez nicc ox.ac petr Phos ptel rheum  
rumx Sabad sang saroth scor spong sul.ac sulph syph  
thiop Verat viol.t

**LATERALIDADE\_ esquerda 255r***SIDE\_ left*

Achy Acon adon Agar agn All.c aloe alum.sil alumn  
Am.br am.m Anac ang ange.s Ant.c Ant.t APIS Arg.m  
Arg.n ARN Ars ars.i Art.v arum.d arum.t ASAF  
ASAR Asc.t asim aspar Aster atra.r Aur aur.m.n bapt  
bar.a Bar.c bar.m bcg bell Bell.p benz.ac Berb bism  
bor bov Brom bros.g Bry buni.o calad Calc calc.ar  
calc.f calc.p Camph cann.s canth CAPS carb.v carc  
caust cean Cedr Cere.b Cham Chel chen.v chim CHIN  
chin.s choc Cic Cemic CINA cinnb Clem coc.c Cocc  
coff coff.t COLCH COLOC Con cortiso Crat CROC  
crot.c Crot.t CUPR Cycl Cyt.l daph des.ac dig dros  
Dulc elaps elat erig euon eup.pur EUPH Euphr Ferr  
ferr.p ferr.s flav flor.p Form form.ac gels glon Graph  
grat Guaj halo hecla hed hell hep Hir hist hydrog  
Hydroph Hyos ign ind Iod ip iris kali.bi kali.c Kali.chl  
Kali.m kali.n kalm Kreos lac.ac lac.c lac.f LACH  
lat.m laur led lepi Lil.t Lith.c Lyc lycps mag.c mag.m  
mag.s mang meny meph MERC Merc.c merc.i.f  
Merc.i.r Mez mosch Mur.ac Naja nat.ar nat.c nat.f  
nat.m nat.s nid NIT.AC nit.m.ac nux.m Nux.v oena  
Ol.an ol.j OLND onop Onos op Osm ovi.p ox.ac Par  
paro.i perh PETR ph.ac Phos Phys phyt pic.ac plan  
plat plb Podo psil puls puls.n pulx ran.b Ran.s Rheum  
Rhod rhus.t rumx sabad Sabin sal.ac samb sapo sars  
scor SEL seneg Sep sieg Sil SPIG spong SQUIL  
STANN staph stront.c stroph.s sul.ac sulfa sulfonam  
SULPH sumb Tab Tarax tell teucr thala ther Thuj toxi  
trom Upa uran.n Ust v.a.b valer verat verb vesp Vib  
vine Viol.o Viol.t vip.a xan Zinc

**LATERALIDADE\_esquerda\_direita, e logo 40r***SIDE\_left\_right, then*

acon all.c aloe Arg.n arn ars arum.d benz.ac brom calc  
calc.p Colch dulc elaps ferr Form form.ac hed hydrog  
Iod ip kali.c kreos lac.c LACH Merc.i.r naja nit.m.ac  
nux.m nux.v phyt plb psil puls Rhus.t sabad scor stann  
tarax xan

**LATERALIDADE\_unilateral (one sided) 144r***SIDE\_one sided*

Aesc Agar agn Alum Alumn am.c am.m Ambr Anac  
ang Ant.c Ant.t aphs Apis Arg.m Arg.n arn ars Asaf  
asar aur Bar.c bar.m bell bism bor Bov Bry Calc  
camph cann.s Canth caps carb.ac carb.an carb.v carc  
caust cham chel chin Chin.s cic Cina clem Coc.c cocc  
coff colch coloc con croc cupr Cycl dig dros Dulc  
euph euphr ferr ferr.s graph Guaj hell hep hura Hydrog  
hyos ign iod iris Kali.c kali.m kali.n Kali.p Kreos  
Lach laur led Lyc Lyss mag.c mang meny merc Mez  
mosch Mur.ac Nat.c nat.m nit.ac nux.m nux.v oena  
Olnd orig Par petr Ph.ac Phos pitu Plat Plb puls rad.br  
ran.b ran.s rheum rhod rhus.t ruta Sabad Sabin samb  
Sars Sel seneg sep sil Spig spong squil stann Staph  
Stront.c Sul.ac sul.i sulph tarax Tarent tell teucr thala  
thuj upa valer verat Verb viol.o viol.t vip xan Zinc  
zinc.p

**LAVAR roupa , transtornos por (washing) 11r***WASHING clothes, laundry, ailments from*

Am.c ant.c CALC clem nit.ac phos rhus.t sep spig  
Sulph ther

**LAVAR\_cabeça - molhar agg. 24r***WASHING\_head agg.*

Am.c Ant.c Bar.c Bell bry Calc Calc.p Calc.s canth  
carb.v cham Glon led lyc merc nit.ac Nux.m phos Puls  
Rhus.t Sep spig stront.c sulph

**LÃ roupa flanelas agg. (woolen, flannels etc.) (3) 12r***WOOLEN flannels, etc agg. (3)*

bac com Hep merc morg nat.m phos Psor Puls rhus.t  
Sulph tub

**LÃ\_am. (woolen) (3)***WOOLEN\_am. (3)*

Spig

*Leite***LEITE\_amarelo (milk)***MILK\_yellow*

phyt rheum

**LEITE\_aumentado 41r***MILK\_increased - too profuse*

Acon anan arund asaf BELL Bor BRY Calc cham  
chim chin con erig iod jab kali.i Lac.c lact Medus  
nux.v parth phos phyt pip.m pitu PULS rheum Rhus.t  
ric sabal Sabin Salv Sec sin.a sol.o spira stram uran  
uran.n urt.u yohim

**LEITE\_ausente (agalactia) 62r***MILK\_absent*

acon Agn Alf apis arn Asaf bac Bell bor Bry Calc  
calc.sil carb.an card.m Caust cham chel chim chin  
cocc Coff Dulc Form frag Ign iod jab kali.i Lac.c

Lac.d lach lact Lec Medus merc merc.c Mill nux.m  
nux.v ph.ac phos phyt pilo plb Puls rheum rhus.t Ric  
sabal samb Sec sep sil spira stict sulph Thyrt URT.U  
ust x.ray yohim Zinc

**LEITE\_ausente\_parto após (sy)***MILK\_absent\_delivery, after (sy)*

alf stict Urt.u

**LEITE\_desaparecendo 48r***MILK\_disappearing*

acet.ac agar Agn Alf Arn Asar aur aur.s bry Calc  
Camph Caust cham Chel chin Chion coff Dulc hecla  
Ign Lac.c Lac.d lec lyc Medus merc mill naja nat.m  
ph.ac Phel phos phyt Plan Plb Puls Rhus.t sabal Sec  
sep stict sulph thyrt Tub Urt.u Ust Verat.v Zinc

**LEITE\_desaparecendo\_resfriado, após***MILK\_disappearing\_cold, after taking*

dulc Puls

**LEITE\_espeso e gosto ruim***MILK\_thick and tastes bad*

Bor Kali.bi lyc Phyt

**LEITE\_fluido 31r***MILK\_flow*

acon ant.t Bell Bor Bry Calc cham chin Con dict Iod  
Kali.i kreos lac.c Lach lact Lyc nux.v parth Phos phyt  
pip.n Puls rhod Rhus.t Sil spira stann staph stram ust

**LEITE\_menstruação\_antes***MILK\_menses\_before*

cycl Tub

**LEITE\_menstruação\_após***MILK\_menses\_after*

cycl

**LEITE\_menstruação\_durante***MILK\_menses\_during*

merc pall Puls Tub

**LEITE\_menstruação\_suprimida***MILK\_menses\_suppressed*

Chin cycl lyc Merc phos puls rhus.t Tub

**LEITE\_metástases***MILK\_metastases*

agar

**LEITE\_minguando, queixas após (weaning) 11r***MILK\_weaning, complaints after*

Bell bry carb.an con cycl frag lac.c lac.d puls Urt.u  
vinc

**LEITE\_mulheres não grávidas - galactorrêia 22r***MILK\_non-pregnant women - galactorrhea*

ars Asaf bell bor bry calc chim Cycl kola lac.c lyc  
Medus Merc phos pip.n Puls rhus.t sabin stram thlas  
Tub Urt.u

**LEITE\_pegajoso (stingy)***MILK\_stringy*

bor kali.ar Kali.bi kali.c Phyt

**LEITE\_puberdade***MILK\_puberty*

Puls

**LEITE\_queijo como***MILK\_cheesy*

Bor Cham Phyt

**LEITE\_ralo (thin) 17r**

*MILK\_thin*

acet.ac calc Calc.p carb.an cham Con cycl iod Lach lyc merc nux.v plb puls sanic Sil Tub

**LEITE\_ralo\_aquoso***MILK\_thin\_watery*

Calc Con Iod Plb Puls Tub

**LEITE\_ralo\_azul***MILK\_thin\_blue*

acet.ac Calc Lach lyc puls

**LEITE\_ralo\_salgado***MILK\_thin\_salty*

carb.an

**LEITE\_ruim 25r***MILK\_bad*

acet.ac AETH bell Bor bufo Calc calc.p carb.an Cham CINA crot.t ip lach lec Merc nat.m Nux.v op ph.ac Puls Rheum samb SIL Stann sulph

**LEITE\_sangue, com***MILK\_blood, with*

bufo Cham hep Lyc Merc phyt Sep Sulph

**LEITE\_secar após desmame (to dry up during weaning) (8)***MILK\_to dry up during weaning (8)*

asaf bry Calc con Lac.c Puls urt.u

**LEITE\_suprimido 41r***MILK\_suppressed*

Acon agar Agn aur aur.i aur.s bell Bry calc calc.sil camph.br Carb.v Caust Cham chel Chim chion cimic cycl dulc frag Hyos ign Iod Lac.c lac.d Lach Merc merc.c mill phyt Puls Rhus.t Sec senec Sil sul.i Sulph Urt.u verat zinc

**LERDEZA do corpo (sluggishness) 99r***SLUGGISHNESS of the body*

acon agar alum Alumn Am.m Ammc anac Ant.t arn ars Asar bar.c bell bor bruc bry cact calad calc calc.p camph cann.s canth Caps CARB.AN Carb.v Carl case Chel chin cinnb cocc Con croc cur cycl dig dirc dulc ferr.m Gels graph grat Guaj hell hep hera hyos ign indg iod ip kali.c kali.m kali.p kali.s lach laur lil.t Lyc m.aust mag.c mag.m merc mez mur.ac Nat.c nat.m nit.ac nux.v ol.an olnd Op petr ph.ac phel phos phys Plb puls rheum rhod ruta sabin sars Sec sel Sep sil Stann stram stront.c sul.i Sulph thea thuj verb zinc zinc.p

*Leucorréia***LEUCORRÉIA (leukorrhea) 344r***LEUKORRHEA (leucorrea)*

Acal Acon Acon.l adren Aesc agar Agn Alet allox aln aloe alst ALUM alum.p alum.sil alumn Am.c Am.m ambr amor.r Anac anan ang ange.s ant.c Ant.t antip apis aq.mar Aral aran aran.ix Arg.m Arg.n Arist.cl Ars Ars.i Ars.s.f arund asaf asar aspar asper aur aur.ar Aur.i Aur.m Aur.m.n aur.s bad bapt Bar.c bar.i Bar.m Bar.s baros bell bell.p berb bond Bor Bov brom bros.g bry bufo buni.o but.ac cact CALC calc.ar Calc.f calc.i calc.o.t Calc.p Calc.s calc.sil calen cann.s canth caps Carb.ac Carb.an Carb.v Carbn.s care card.m carl Cast

caul Caust cean cedr cench cent cham Chel chen.a chen.v chim CHIN chin.ar chin.s chlol chlor choc chr.ac Cimic Cina Cinnb Cinnm clad clem coc.c COCC coch coff colch Coll coloc CON Cop Corn croc crot.c crot.h cub cur cycl cyt.l dam der des.ac Dict dig Dros dulc echi elaps erig Ery.a Eucal eup.pur euph euph.pi Eupi Fago Ferr ferr.a ferr.ar ferr.br Ferr.i ferr.m ferr.p Ferr.s fl.ac flor.p foll Frax fum gaert gamb Gels ger goss gran GRAPH grat gua guaj guare guat haem ham hed helin Helon Hep hir hist hura Hydr hydrog hydroph hyper hypoth Ign inul Iod Ip iris jab jac Kali.ar Kali.bi kali.br Kali.c Kali.chl kali.fcy Kali.i kali.m kali.n Kali.p Kali.s kali.sil kalm kola KREOS Lac.ac Lac.c lac.d lac.f Lach Lam lapa laur lept Lil.t lipp lob loxo.recl Lyc lycpr Lyss Mag.c Mag.m mag.s mand mang Med meph MERC Merc.c merc.i.f merc.i.r Mez mill morg Mur.ac murx myric nabal naja Nat.ar Nat.c Nat.m Nat.p nat.s nat.sil neon nicc Nit.ac Nux.m Nux.v Oci.s ol.an Ol.j ol.sant onos Op Orig orig.v Pall paraf ped penic Petr petros Ph.ac PHOS Phys Phyt pic.ac pitu Plat plb Podo polyg.h prot prun Psor PULS puls.n pulx pyrog raja.s ran.b raph rat rhus.t rob Ruta Sabin sang sanic sarr Sars scor Sec senec seneg SEP Sil solid spig spira squil Stann staph still stram stront.c Sul.ac sul.i Sulph sumb syc syph tab Tarent ter thlas Thuj thymol til Tong tril Tub urt.u Ust vib vinc viol.t visc voes wies wye x.ray xan Xero Zinc Zinc.p zing Ziz

**LEUCORRÉIA\_acre, escoriante 136r***LEUKORRHEA\_acrid, excoriating*

aesc Agar ALUM Alum.p alum.sil alumn Am.c am.m amor.r anac ange.s ant.c apis Aral Arg.m Arg.n ARS Ars.i Ars.s.f aur aur.ar aur.i Aur.m Aur.m.n aur.s bapt bar.s Bell.p berb Bor Bov buni.o Calc calc.ar calc.i Calc.s calc.sil cann.s canth carb.ac Carb.an CARB.V Carbn.s Caul Caust CHAM Chel chin chin.ar Clem CON cop cub Dig eucal eup.pur FERR Ferr.ar ferr.br Ferr.i Ferr.p Fl.ac Graph gua guat Hed helin helon Hep Hydr hyper ign IOD kali.ar kali.bi Kali.c kali.chl Kali.i Kali.m Kali.p kali.s Kali.sil kola KREOS Lac.c Lach Lam laur Lil.t lipp Lob Lyc Mag.c mag.m mag.s med MERC Merc.c merc.i.f Mez Murx Myric Nat.m Nat.p nat.s Nit.ac nux.m Onos Petr ph.ac PHOS phyt Polyg.h prun Psor PULS ran.b rhus.t rob ruta Sabin sang sec SEP Sil Sul.ac sul.i SULPH syph thuj tub urt.u vib zinc zinc.p Ziz

**LEUCORRÉIA\_acre menstruação\_antes***LEUKORRHEA\_acrid\_menses\_before*

Graph lach Sep Sil Ust

**LEUCORRÉIA\_acre menstruação\_após***LEUKORRHEA\_acrid\_menses\_after*

Graph kreos Lach mag.c mez Nit.ac ruta ziz

**LEUCORRÉIA\_acre menstruação\_durante***LEUKORRHEA\_acrid\_menses\_during*

lach Phos sep

**LEUCORRÉIA\_albuminosa 32r**



*LEUKORRHEA\_albuminous*

aesc agn Alum am.c Am.m arist.cl aur bell berb Bor  
Bov but.ac calc Calc.p carb.v elaps Hydr lil.t med  
Mez Nat.m pall Petr Plat Podo Senec Sep Stann stram  
Sul.ac tarent ust

**LEUCORRÉIA\_am.***LEUKORRHEA\_am.*

arist.cl carb.v cimic Lach Murx phyt Puls

**LEUCORRÉIA\_ amarela 115r***LEUKORRHEA\_yellow*

Acon Aesc alet Alum alum.p alum.sil Alumn anan  
apis Arg.m Arg.n Ars Ars.i Ars.s.f Asar Aur aur.ar  
Aur.i Aur.m Aur.s bell bov Bufo Calc calc.ar calc.f  
calc.i Calc.s calc.sil Carb.an Carb.v cean cench Cham  
Chel chin Chlor cimic cinnb clad Coloc con cub cycl  
Eupi Fago fl.ac foll Gran Graph Hydr ign Inul Iod  
Kali.ar Kali.bi Kali.c Kali.fcy Kali.i kali.m Kali.p  
Kali.s Kali.sil Kalm Kreos Lac.ac lac.c Lac.d lac.f  
lach Lil.t Lyc mag.c mand Med Merc merc.c Merc.i.f  
merc.i.r Murx myric Nat.ar Nat.c nat.m Nat.p Nat.s  
nat.sil nit.ac Nux.v oci.s Ol.j onos Pall Ph.ac phos  
prun psor Puls rob Sabin Sec SEP sil spira Stann sul.ac  
Sul.i Sulph syc Syph Thuj Tril Ust Zinc Zinc.p

**LEUCORRÉIA\_anemia, com 10r***LEUKORRHEA\_anemia, with*

Calc Cycl Ferr Graph Helon Hep Ph.ac Phos senec sil

**LEUCORRÉIA\_aquosa, rala 86r***LEUKORRHEA\_watery, thin*

Acal alum alum.p alum.sil am.c ambr anan Ant.c Ant.t  
antip Arg.m arist.cl Ars Ars.i Asaf bapt bell bond Bufo  
but.ac Calc Calen Carb.an Carb.v carbn.s cast cham  
chin chin.ar Cocc Ferr ferr.ar ferr.i ferr.p fl.ac frax gels  
GRAPH helon Hydr iod Kali.i kali.n kali.s kola Kreos  
Lac.c lept Lil.t Lob Lyc Mag.c Mag.m mang med  
merc merc.c mez Murx naja nat.c Nat.m Nat.p nice  
Nit.ac ol.an Ph.ac Phos plat prun PULS Rhus.t sabin  
sarr Sec Sep Sil stann sul.ac sul.i Sulph syph tab  
Tarent thymol vib

**LEUCORRÉIA\_branca 95r***LEUKORRHEA\_white*

aloe Alum alum.sil am.c Am.m ambr anac anan Ant.t  
Arg.m arist.cl Ars Aur aur.ar Aur.s bar.c Bell berb Bor  
Bov bufo CALC calc.f Calc.p calc.s calc.sil canth  
Carb.v carbn.s cench cent chel coc.c Con dict elaps  
fago Ferr ferr.ar ferr.p fum Gels goss Graph guat haem  
hydr kali.c Kali.chl Kali.i Kali.m kali.n kola kreos  
lapa lil.t lyc Lyss Mag.c mag.s mand Merc merc.c  
Mez nabal Naja Nat.m Nux.v oci.s ol.an pall Petr phos  
Plat Podo prun psor PULS rob sabin sarr sars Sep Sil  
Stann stram Sul.ac sulph sumb syph Tarent ust vib  
Zinc zinc.p

**LEUCORRÉIA\_branda 42r***LEUKORRHEA\_bland*

allox Alum Am.m bor Brom calc calc.o.t calc.p carb.v  
Caul clad cycl eupi fago Ferr Frax kali.c kali.chl  
kali.fcy Kali.m Kali.s kreos laur lil.t Merc nat.m nux.v

penic ph.ac phyt plat Puls puls.n ran.b Ruta sep sil  
stann staph Sulph Thuj Ziz

**LEUCORRÉIA\_concomitantes 51r***LEUKORRHEA\_concomitants*

Alum am.c am.m ambr anac ant.c Ars bell bor bov  
Calc cann.s canth Carb.an carb.v caust cham chin  
cocc Con dros Ferr graph hep Ign iod Kali.c kali.n  
KREOS Lyc Mag.c Mag.m MERC mez Nat.c NAT.M  
nit.ac ph.ac Phos plat Puls ran.b ruta sabin sec SEP Sil  
Sul.ac Sulph thuj zinc

**LEUCORRÉIA\_constante, crônica 34r***LEUKORRHEA\_constant, chronic*

Aesc Alum Am.m aq.mar aur bell.p Bor calc Cinnm  
erig Graph Ign iod Kali.i Kali.m Kreos Lach Mag.m  
Mez Myric nat.c Nit.ac Nux.v plat podo Rat sec Senec  
sep Sil Sulph Thuj zinc Ziz

**LEUCORRÉIA\_cremosa 12r***LEUKORRHEA\_cream-like*

alum bufo calc Calc.p cub Kali.fcy Nat.p Puls Sec sep  
Staph Tril

**LEUCORRÉIA\_crianças 29r***LEUKORRHEA\_children (little girls)*

Asper bar.c bufo Calc calc.p Cann.s Carb.ac carb.v  
Caul caust Cina Cub hydr hyper Iod kali.p mang Med  
Merc Merc.i.f mill nat.m Puls Sanic senec Sep Syph  
Thuj viol.t

**LEUCORRÉIA\_debilitante (3)***LEUKORRHEA\_debilitating (3)*

CHIN Cocc Kali.c kreos ph.ac Senec Vinc

**LEUCORRÉIA\_escrófula (scrofulous women)***LEUKORRHEA\_scrofulous women*

Calc carb.an Iod

**LEUCORRÉIA\_escura 9r***LEUKORRHEA\_dark*

Aesc agar chin croc Kreos nux.m rhus.t sec Thlas

**LEUCORRÉIA\_gelatinosa***LEUKORRHEA\_jelly-like*

coc.c Graph pall Sabin sec sep sil

**LEUCORRÉIA\_gonorréica 21r***LEUKORRHEA\_gonorrheal*

arg.n Aur.m Cann.s canth cop cub jac med merc  
merc.c mez Nit.ac ol.sant petros Plat Puls sabin Sep  
sulph syc Thuj

**LEUCORRÉIA\_histéricas mulheres***LEUKORRHEA\_hysteric women*

Am.c Gels Puls

**LEUCORRÉIA\_jorrando 15r***LEUKORRHEA\_gushing*

Calc Cocc eupi Gels Graph kreos Lyc mag.c mag.m  
Nit.ac sabin Sep Sil stann thuj

**LEUCORRÉIA\_leitosa 49r***LEUKORRHEA\_milky*

Am.c anan ang ange.s aur bar.c bell Bor CALC calc.f  
Calc.i calc.o.t Calc.p calc.sil canth Carb.v carbn.s chel  
coff Con cop Euph Ferr ferr.m ferr.p graph haem Ign  
iod Kali.chl kali.i Kali.m Kreos Lach lyc naja nat.m  
Paraf Phos Phys psor PULS sabin sarr Sep Sil Sul.ac  
Sulph Sumb

**LEUCORRÉIA\_marrom 30r***LEUKORRHEA\_brown*

aesc Am.m arg.m arist.cl berb bro.s.g cocc dict foll hir  
hydrog iod kreos lac.c lac.d Lil.t mand morg Nit.ac  
pic.ac prot scor Sec Sep Sil spig syc thlas Thymol ust

**LEUCORRÉIA\_menopausa***LEUKORRHEA\_menopause*

Graph psor Sabin Sang Sep

**LEUCORRÉIA\_menstruação\_antes 64r***LEUKORRHEA\_menses\_before*

Alum alum.p alum.sil ang aran.ix arist.cl aur.m Bar.c  
bar.i bar.s berb bor Bov bro.s.g bufo CALC Calc.p  
Calc.s calc.sil Carb.v carbn.s caust Cedr chin Cocc  
con cub dig ferr ferr.a ferr.i ferr.p Graph Hed hir iod  
kali.n Kreos lac.c lac.d LACH Mag.m mand nat.c  
Nat.m nat.sil Nux.v Pall Ph.ac Phos pic.ac plat prot  
Puls ruta sabin Sep Sil sul.i Sulph tarent Thlas vib  
Zinc

**LEUCORRÉIA\_menstruação\_após 87r***LEUKORRHEA\_menses\_after*

aesc Alum alum.p alum.sil Ars Ars.i ars.s.f Bor Bov  
bry bufo Calc Calc.p calc.s calc.sil canth carb.ac  
carb.an Carb.v carbn.s carl caust Cham chel chin  
chin.ar Cinnm cocc Coloc Con cop cub Eupi ferr.i  
Graph guare Hydr iod kali.ar kali.bi kali.c Kali.fcy  
kali.n kali.p kali.sil Kalm Kreos lac.c lac.d Lach lil.t  
Lyc lyss Mag.c Mag.m Merc Mez Murx Nat.m Nat.p  
nat.s Nicc NIT.AC nux.v pall Ph.ac Phos Plat psor  
Puls Ruta Sabin Sep Sil spig sul.ac sul.i Sulph tab  
tarent Thlas thuj tril vib Xan Zinc Zinc.p

**LEUCORRÉIA\_menstruação\_durante 37r***LEUKORRHEA\_menses\_during*

Alum am.c ars ars.i bor bov calc carb.ac carb.an  
Carb.v caust chin chin.s Cocc con des.ac graph hura  
Iod kali.ar kali.c Kreos lach Mag.m merc mez mur.ac  
nat.m nit.ac Phos psor puls sabin sep sil sulph zinc

**LEUCORRÉIA\_menstruação\_entre as 16r***LEUKORRHEA\_menses\_between*

alet ange.s Bor Calc calc.p Cocc Coloc foll hypoth Ip  
Kreos prot rob Sep Sulph thuj

**LEUCORRÉIA\_menstruação\_escassa***LEUKORRHEA\_menses\_scanty*

calc.p Caust Mez

**LEUCORRÉIA\_menstruação\_lugar de 24r***LEUKORRHEA\_menses\_instead\_of\_m.*

alum Ars berb bov calc.p Cedr Chen.a Chin Cocc Ferr  
Graph Iod lac.c mang nat.m Nux.m Phos psor puls  
senec Sep Sil Xan Zinc

**LEUCORRÉIA\_menstruação\_parecida com***LEUKORRHEA\_menses\_menses\_like*

Alum Caust Kreos mag.s zinc

**LEUCORRÉIA\_mulheres fracas***LEUKORRHEA\_weak\_women\_in*

ars Helon nit.ac sec Stann

**LEUCORRÉIA\_pegajosa (ropy, stingy, tenacious)****45r***LEUKORRHEA\_ropy\_stringy\_tenacious*

Acon Acon.l aesc alet Alum am.m ant.t aran arg.m  
Asar bell.p Bor Bov Caust chel Coc.c Croc dict ferr  
ferr.br goss Graph Hydr iris Kali.bi Kali.br Kali.m  
Mag.m Merc mez Nat.c Nit.ac Pall ph.ac phos Phys  
Phyt raja.s Sabin scor Sil Stann sulph tarent tril

**LEUCORRÉIA\_por\_atonía***LEUKORRHEA\_from\_atony*

Alet Caul cimic Helon sec tril ust

**LEUCORRÉIA\_por\_masturbação***LEUKORRHEA\_from\_masturbation*

Canth orig orig.v Plat Puls

**LEUCORRÉIA\_preta***LEUKORRHEA\_black*

Chin croc Rhus.t Sec thlas

**LEUCORRÉIA\_prurido [Ver]\* Prurido\_genital por leucorréia***LEUKORRHEA\_itching [See]\* Itching\_genital\_from\_leukorrhea***LEUCORRÉIA\_purulenta 58r***LEUKORRHEA\_purulent*

aesc Agn Alum alum.sil alumn anan Arg.m arg.n Ars  
Bov bufo Calc calc.s calc.sil Cann.s carb.an cean  
cham Chin cinnb Cocc con cop cur eupi fago helin  
Hep Hydr Ign iod Kali.bi Kali.fcy kali.p Kali.s Kreos  
lach lil.t lyc MERC Merc.c Merc.i.f Nat.s Nit.ac prun  
Puls pulx rob Sabin sec Sep sil Stann Still Sulph Syph  
tril ust

**LEUCORRÉIA\_pútrida 22r***LEUKORRHEA\_putrid*

arg.m arg.n Ars Carb.ac carb.an colch Cur graph  
Kali.ar Kali.i Kali.p Kreos lach mur.ac Nat.c nit.ac  
ph.ac Psor sabin sarr Sec Sep

**LEUCORRÉIA\_queimante 53r***LEUKORRHEA\_burning*

alum alum.p Am.c ant.c arg.n Ars Ars.i ars.s.f aur  
bar.c bar.s Bor CALC calc.p Calc.s canth carb.ac  
Carb.an Carb.v carbn.s cast cham Con ferr.i Fl.ac  
graph hed hep hydr iod kali.ar kali.c Kali.p kali.s  
Kreos Lach lept lil.t mag.c mag.s meph Merc Nit.ac  
Phos prot PULS Sep Sul.ac Sul.i Sulph tarent thuj  
urt.u

**LEUCORRÉIA\_repugante - odor ruim (offensive) 86r***LEUKORRHEA\_offensive*

am.c am.m anan aq.mar Aral Arg.m Ars asaf Bapt  
bufo calc calc.ar calc.p cann.s caps Carb.ac carb.an  
Carb.v carc caust Chin chin.ar choc cimic Coloc Con  
cop crot.h cub cur Eucal gaert graph gua Guare Helon  
Hep hist hydr Kali.ar kali.i Kali.p KREOS Lach lam  
Lil.t lyss mag.c mand med Merc merc.c Myric Nat.ar  
Nat.c Nit.ac Nux.v oci.s ol.an onos Op pitu prot Psor  
pulx Pyrog Rhus.t rob Sabin Sang Sanic sarr Sec Sep  
Sil Sulph syc Syph tarent ter Thlas thuj Thymol tril  
tub Ust

**LEUCORRÉIA\_sanguinolenta 81r***LEUKORRHEA\_bloody*

acon agar aloe Alum alum.p alum.sil alumn am.m  
Ant.t Arg.m Arg.n arist.cl Ars Ars.i Ars.s.f Bar.c bar.i

Bell bufo calc calc.ar calc.i Calc.s calc.sil canth carb.an Carb.v carbn.s caust CHIN chin.ar chin.s Chlor chr.ac cimic cinnb COCC coff Con cop crot.h diet foll graph ham hep hydroph Iod kali.i Kreos Lac.c Lach Lyc mag.m Merc Merc.c murx Nit.ac nux.m petr ph.ac Phos phys podo prot pyrog raph rob sabin Sep Sil Spira Sul.ac sul.i tarent Ter Thlas thymol Tril zinc zinc.p

### LEUCORRÉIA\_sifilitica

*LEUKORRHEA\_syphilitic*

Kali.bi Merc Merc.c Nit.ac viol.t

### LEUCORRÉIA\_transparente 29r

*LEUKORRHEA\_transparente*

agn allox Alum alum am.c am.m anac Aur aur.s Bor Bov bufo calc Calc.p Caust Mez nabal Nat.m Nit.ac pall Petr Plat Podo Sep Stann stram Sul.ac til ust

### LEUCORRÉIA\_velhas (leukorrhea in old women)

*LEUKORRHEA\_velhas (leukorrhea in old women)*

ars Gels Helon nit.ac Phos sec Stann

### LEUCORRÉIA\_verde (greenish) 38r

*LEUKORRHEA\_verde (greenish)*

anan apis arg.m Arg.n Asaf Bov calc.sil Carb.ac Carb.an Carb.v cop cub flor.p kali.chl Kali.i Kali.p Kali.s Lach Merc merc.i.r morg Murx Nat.c Nat.m Nat.s Nit.ac phos puls pulx rob sabin Sec Sep stann sulph syph thuj x.ray

### LEVANTAR\_agg. (rising, raising up) 126r

*RISING\_agg. (raising up)*

ACON aesc agar alum alum.sil Am.m ambr Anac ang ant.c Ant.t Apis arg.m arg.n Arn Ars Asar aur bar.c bar.m bar.s BELL berb Bov BRY cact Calad Calc Cann.i Cann.s canth Caps carb.an Carb.v caust Cham Chel chin Cic Cina clem Cocc Colch Coloc Con croc Dig dros dulc Euph Ferr Fl.ac Graph Guaj hell Hep hydrog hyos Ign kali.bi kali.c kali.m kali.n kreos lach Laur Led lept Lyc mag.c mag.m Mang meny merc merc.i.f mosch Mur.ac Nat.c Nat.m Nat.s Nit.ac NUX.V Olnd Op Osm par Petr ph.ac Phos Phyt plat plb psor Puls rad.br Ran.b Rhod RHUS.T rumx Ruta sabad Sabin samb Sang sars Sel seneg sep Sil Spig spong Squil stann Staph stram stront.c Sul.ac SULPH Tarax Thuj valer Verat VERAT.V Viol.t zinc zing

### LEVANTAR\_am. 113r

*RISING\_am.*

acon Agar agn alum AM.C am.m Ambr anac Ang ant.c Ant.t Arg.m ARS asaf asar aur bar.c Bell bism Bor bov Bry CALC cann.s canth Caps carb.an carb.v caust Cham chel Chin cic Cimic Cina cocc colch coloc con Cupr Cycl Dig Dros Dulc Euph euphr ferr graph guaj hell Hep Hyos Ign Iod Kali.c kali.n kreos Lach laur Led lith.c Lyc mag.c Mag.m Mang Meny merc mez mosch Mur.ac naja nat.c Nat.m nit.ac nux.m nux.v Olnd op par parth petr Ph.ac phos Plat plb Puls Rhod rhus.t Ruta Sabad Sabin SAMB sars sel Seneg SEP Sil Spig spong Squil stann staph sul.ac Sulph Tarax teucr thuj Valer Verat Verb viol.o Viol.t zinc

### LEVANTAR\_assento - cadeira 70r

*RISING\_seat\_from a agg.*

Acon ambr Anac Ang Ant.c Ant.t Apis arn ars Asar Aur Bar.c Bell bov Bry Calc cann.s canth CAPS Carb.an Carb.v Caust Cham Chin cic Cocc CON croc dig dros Euph Ferr Fl.ac Graph kali.bi kali.c kali.n lach Laur Led LYC Mang merc merc.i.f mur.ac Nat.c Nat.m Nat.s Nit.ac Nux.v Olnd Petr Ph.ac PHOS plat PULS ran.b rhod RHUS.T Ruta Sabad Sep Sil SPIG Staph stram stront.c Sulph Thuj Verat

### LEVANTAR\_assento\_am. 27r

*RISING\_seat\_am.*

am.m arg.m Aur bar.c caust Chin Cycl Dulc Ign kali.c Lyc Mag.c Mang merc Nat.c phos Plat Puls Rhus.t samb Sep spig Spong teucr valer Verat viol.t

### LEVANTAR\_assento\_após\_agg.

*RISING\_seat\_after\_agg.*

Alum bry Carb.v laur olnd Puls rhus.t verat

### LEVANTAR\_assento\_após\_am. 103r

*RISING\_seat\_after\_am.*

Acon Agar agn Alum am.c am.m Ambr anac Ang Ant.c Ant.t Arg.m Ars Asaf asar Aur Bar.c bell Bism bor Bov calc cann.s canth CAPS carb.v Caust cham chel Chin cic Cina cocc CON Cupr CYCL Dig Dros DULC Euph Euphr Ferr graph Guaj hell hep hyos Ign iod kali.c Kali.n kreos Lach Laur led LYC Mag.c Mag.m mang Meny Merc mez Mosch Mur.ac Nat.c nat.m nit.ac Olnd Op par petr Ph.ac phos PLAT plb PULS Rhod RHUS.T Ruta Sabad Sabin Samb sars Sel Seneg SEP Sil spig Spong Stann staph Stront.c Sul.ac sulph Tarax Teucr Thuj Valer Verat VERB Viol.o VIOL.T zinc

### LEVANTAR\_braços\_agg. (3) 30r

*RISING\_arms\_agg. (raising) (3)*

Acon ambr Anac Ant.c apis Bar.c bor bry caps chin CON Cupr dig Ferr Graph guaj ip kali.bi Kali.c Lach Led lyc plb puls Ran.b SANG Sil Sulph thuj zinc

### LEVANTAR\_cama\_agg. 78r

*RISING\_bed\_agg., from*

Acon am.m ang ant.c Ant.t Apis ars asar aur Bell Bov BRY calad Calc Caps Carb.an CARB.V caust Cham Chin cic Cina clem COCC CON Croc dig Dulc ferr Graph Guaj hell Hep hyos Ign kali.bi kali.c kreos LACH Led lept Lyc mag.c mag.m meny merc mosch Nat.m Nit.ac Nux.v Olnd op par Petr Ph.ac Phos plat plb Puls Ran.b Rhod Rhus.t ruta Sabin samb Sel Sep Sil Spig squil Stann Staph Stram Sul.ac Sulph Thuj Valer Verat

### LEVANTAR\_cama\_am. 43r

*RISING\_bed\_am.*

Am.m ang Arg.m Ars AUR Caps carb.an caust Chin cic Con dig DULC Ferr hell Hyos IGN Iod Kali.n kreos laur Led Lyc Mag.c merc Mosch Nat.c par Ph.ac Plat plb PULS Rhus.t sabin Samb SEP stann sul.ac sulph Tarax Teucr Verat zinc

### LEVANTAR\_cama\_após\_agg. 75r

*RISING\_bed\_after\_agg.*

acon am.c AM.M anac ang ant.c ant.t arg.m Ars Bar.c bell bor bov Bry Calc Carb.v caust Cham Cina Coloc con croc Dulc euph Fl.ac Graph Guaj Hell Hep Hyos Ign ip Kali.c kali.n LACH laur led lyc Mag.c Mag.m mang meny Merc.c mez mur.ac nat.c Nat.m Nit.ac nux.m Nux.v Olnd Par Ph.ac Phos plat Puls Ran.b rhod RHUS.T ruta sabad Sars Sep Sil Spig spong squil Staph stram sul.ac Sulph Thuj Valer Verat verb

### LEVANTAR\_membro am. (3) 26r

*RISING\_limb am. (raising) (3)*

Alum Am.c ang CALC Caust cina dig hep Ign Lyc nat.m nux.v par ph.ac Phos plat Plb puls Ruta Sabin stann stront.c sul.ac sulph Thuj valer

### LEVANTAR\_parte afetada agg. (3) 59r

*RISING\_affected part agg. (3)*

acon Am.m Anac Ant.c arg.m Arn Asar Bar.c Bell bor bry calc camph caps caust chin cic cina Cocc coff colch coloc CON Cupr dros euph Ferr graph hep ign Kali.c Kreos lach Led lyc mag.c mag.m merc Mez Nat.c nat.m nit.ac nux.v olnd Petr phos plb puls Ran.b Rhus.t ruta Sil Stann sul.ac Sulph Teucr thuj verat verb

### Língua

### LÍNGUA\_coberta (não limpa) (tongue coated; not clear) 93r

*TONGUE\_coated (not clear)*

Acon Agar alum am.c Ambr anac ang ANT.C ANT.T arg.n ARN Ars asar bar.c BELL Bism bor bov BRY calc Cann.s Canth Carb.v caust CHAM chel CHIN chin.s Cina cocc Colch coloc croc cupr cycl Dig dulc euph graph guaj hep hyos IGN iod Ip Kali.bi Kali.n lach laur lyc mag.c mag.m MERC mez mur.ac Nat.c Nat.m Nit.ac nux.m NUX.V olnd par Petr ph.ac Phos Plb podo PULS ran.b ran.s rheum RHUS.T ruta Sabad Sabin sars Sec Sel Seneg Sep Sil spig stann staph Stront.c SULPH Tarax tarent thuj Verat Verb viol.t zinc

### LÍNGUA\_endentada (indented) 43r

*TONGUE\_indented*

ant.t Ars Ars.met atro bap bol.la bor Calc Carb.v card.m CHEL Crot.c crot.t dulc glon Hydr hydrc ign Iod kali.bi kali.br kali.i mag.m Merc merc.d merc.i.f nat.p phyt pip.n plb Podo Puls pyrog Rhus.t sanic Sep stram sumb Syph tarax tell vib yuc

### LÍNGUA\_enrolando (lapping)

*TONGUE\_lapping*

Bufo Cupr Hyos Lach Sulph

### LÍNGUA\_esponjosa (spongy)

*TONGUE\_spongy*

benz.ac hydr syph

### LÍNGUA\_geográfica 44r

*TONGUE\_mapped*

agar alum am.m ant.c ant.t Ars bor calc carb.v cham colch cupr dulc Graph hydr Kali.bi kali.i kali.m lac.c Lach lil.t lyc manc med Merc Merc.c mur.ac Nat.m

Nit.ac ox.ac Phos phys phyt Ran.s Rhus.t sep sul.ac sulph syph tab TARAX Ter thuj Tub

### LÍNGUA\_limpa 25r

*TONGUE\_clean*

Aeth apis ars asar bism chin cina crot.h Dig ferr hyos ign Ip Mag.p nat.m nit.ac nux.v passi pyrog rhus.t sec sep sulph ter zinc

### LÍNGUA\_lisa, brilhante (smooth, shining, glazed, glistening, glossy) 46r

*TONGUE\_smooth, shining, glazed, glistening, glossy*

Apis Arg.n arn Ars ars.s.f arum.t atro bap bell carb.ac carb.an chel cist Crot.h crot.t cupr cycl dig eucal gamb Glon hydrog hyos ip Kali.bi kali.br kali.n Lach mur.ac Nat.m nit.ac Nux.v Phos Plb puls Pyrog rhus.t rob Sec sep Sul.ac sul.i sumb tab Ter tub

### LÍNGUA\_lisa\_bordas

*TONGUE\_smooth\_edges*

bap

### LÍNGUA\_movimento\_cobra, como 10r

*TONGUE\_motion\_snakes, like*

absin crot.h Cupr cupr.a Elaps lach lyc Merc sanic VIP

### LÍNGUA\_movimento\_constante

*TONGUE\_motion\_constant*

acon clem op stict stram

### LÍNGUA\_movimento\_difícil 42r

*TONGUE\_motion\_difficult*

Aesc anac ant.t Ars ars.s.f aur Bell bufo cadm.s calc carb.v caust chin Cic Colch con crot.h dulc gels gua Hyos Kali.br Lach Lyc Merc Mur.ac Mygal Nat.c nat.m nux.m op Phos phys plb Puls pyrog sec spig Stram sulph ter verat

### LÍNGUA\_movimento\_lado para o outro

*TONGUE\_motion\_side to side*

Hell lach Lyc

### LÍNGUA\_movimento\_sem = imóvel 9r

*TONGUE\_motion\_wanting = immovable*

ars.s.f Aur Carb.v cic con hyos op Phos Stram

### LÍNGUA\_papilas\_aumentadas

*TONGUE\_papilla\_enlarged*

Agar Bell cupr Ign Kali.bi phos tub

### LÍNGUA\_papilas\_eretas 38r

*TONGUE\_papilla\_erect*

agar apis Arg.n Ars arum.m Arum.t Bell caust chel croc cupr ham Hydr ictod kali.bi Lach lyc Merc Merc.c merc.i.f merc.sul mez nat.ar Nux.m olnd Phos plb podo ptel Rhus.t sep stram stry Tab Tarent ter zinc zinc.p

### LÍNGUA\_pastosa 13r

*TONGUE\_pasty*

am.m ant.c bry bufo chel hydr lyc merc nat.m nux.m nux.v sep sulph

### LÍNGUA\_pastosa\_ponta

*TONGUE\_pasty\_tip*

lyc

### LÍNGUA\_pegajosa, viscosa (sticky, viscid) 16r

*TONGUE\_sticky, viscid*

Am.m ars bell berb Bry Carb.v Con Lac.ac laur Merc.i.r nat.m Nux.m Ph.ac puls sin.n Verat

**LÍNGUA\_pendurada (hanging out) 9r***TONGUE\_hanging out*

acon apis bell crot.h Lach merc plb sil stram

**LÍNGUA\_pontuda - saliente (pointed) 11r***TONGUE\_pointed*calc Chel cimic eup.per ip Lach Petr plb podo spig.m  
stram**LÍNGUA\_protrair\_agg. (protruding)***TONGUE\_protruding\_agg.*

cist cocc Kali.bi Phyt syph

**LÍNGUA\_protrair\_am.***TONGUE\_protruding\_am.*

med

**LÍNGUA\_protrair\_dificil 17r***TONGUE\_protruded\_difficulty, with*apis brom carb.ac caust colch dulc gels Hyos Lach  
Lyc merc.c mygal nux.v phos plb sabad vesp**LÍNGUA\_protrair\_dificil\_agarra nos dentes***TONGUE\_protruded\_difficult\_catches on the teeth*

Apis Hyos Lach lyc

**LÍNGUA\_protrair\_impossível 11r***TONGUE\_protruded\_cannot be*Apis brom carb.ac dulc hyos Lyc Merc.c Nux.v Plb  
sabad vesp**LÍNGUA\_protrusa (protruded) 28r***TONGUE\_protruded*absin acet.ac acon Apis bell cina cocc Crot.h cupr  
ferr.m Hell hydr.ac hyos Lach Lyc Merc.c nux.v oena  
op Phyt plb sec stram stry sumb syph tab VIP**LÍNGUA\_protrusa\_oscilando***TONGUE\_protruded\_oscillating*

Hell lach Lyc

**LÍNGUA\_protrusa\_rapidamente como de cobra  
10r***TONGUE\_protruded\_darting in and out like a snake's tongue*

absin crot.h Cupr cupr.a Elaps lach lyc merc sanic vip

**LÍNGUA\_suja (dirty) 35r***TONGUE\_dirty*Acon all.c Ant.c anthraco arg.n arn ars bry calc  
Camph carb.v card.m cean Chin com conv croc cub  
hyper Kali.chl lac.c lach lyc mag.c Merc Merc.c  
Merc.i.f myric Nat.s olnd op sep syph verat.v zinc

## \*\*\* Local

**LOCAL\_abdome (3) 128r***LOCAL\_abdomen (3)*

Acon agar agn Alum am.c am.m ambr anac ang ant.c  
 Ant.t Arg.m arn Ars Asaf asar Aur Bar.c Bell bism bor  
 bov Bry calad Calc Calc.p camph cann.s Canth caps  
 carb.an Carb.v Caust Cham chel CHIN cic Cina clem  
 Cocc coff Colch COLOC Con croc Cupr cycl Dig  
 Dios dros Dulc Euph euphr ferr Graph guaj Hell Hep  
 Hyos Ign Iod Ip Kali.c kali.n Kali.p kreos lach Laur  
 led Lyc Mag.c Mag.m Mag.p mang meny Merc Mez  
 mosch mur.ac Nat.c Nat.m Nat.p Nat.s nit.ac Nux.m  
 NUX.V Olnd Op par petr Ph.ac Phos Plat PLB PULS  
 Ran.b ran.s Rheum rhod RHUS.T Ruta Sabad Sabin  
 samb Sars Sec sel Seneg SEP Sil Spig Spong squil  
 Stann Staph Stram Stront.c Sul.ac SULPH tarax teucr  
 Thuj Valer Verat Verb viol.t Zinc Zing

**LOCAL\_abdome\_acordar agg. 21r***LOCAL\_abdomen\_awaking agg.*

alum am.m ambr ant.t calc cham colch ferr gels lyc  
 mag.m mur.ac nice nit.ac ox.ac phos poddo sars stann  
 Sulph verat

**LOCAL\_abdome\_andar agg. 68r***LOCAL\_abdomen\_walking agg.*

acon Alum Am.c ambr ang arn Asaf asar aur bell Bry  
 Calc caps carb.an carb.v Chin Clem Cocc Coloc con  
 cupr dig ferr Graph hep hyos Ign ip kali.bi Kali.c  
 kali.n lach laur led lyc mag.m Merc mez mur.ac nat.c  
 Nat.m nat.s nit.ac nux.m Nux.v olnd par ph.ac phos  
 puls Ran.b rheum rhod Rhus.t sec sel Sep sil spig  
 spong Squil Stann sul.ac Sulph Thuj verat viol.t Zinc

**LOCAL\_abdome\_andar am. 25r***LOCAL\_abdomen\_walking amel.*

am.c ant.t Ars asaf bry calad Chin coloc cycl dig dros  
 ferr kali.n kreos lycps mag.c par puls Rhus.t ruta sep  
 stram Sulph Tarax valer

**LOCAL\_abdome\_anoitecer agg. 80r***LOCAL\_abdomen\_evening agg.*

agar Aloe Alum am.c Am.m Ambr Ant.c Ant.t Arn Ars  
 bar.c Bell bov Bry calad Calc cann.s canth carb.an  
 carb.v Caust cham Chin cina coff colch Coloc Con  
 croc cycl dig dros graph grat hell hep Hyos Ign ip  
 kali.bi Kali.c Kali.n Lach Led Lyc Mag.c Mag.m  
 Mang meny merc Mez mosch Nit.ac Nux.m par Petr  
 Ph.ac Phos Plb PULS Ran.b Rhod sabad Sabin sars  
 Seneg Sep Spig spong stann staph stram Stront Sul.ac  
 Sulph Teucr thuj Valer verat zinc

**LOCAL\_abdome\_ar livre agg. 17r***LOCAL\_abdomen\_air in open agg.*

am.c carb.an Cocc coff graph ign Kali.c mag.c merc  
 merc.c nit.ac Nux.v Ph.ac phos puls Sep sulph

**LOCAL\_abdome\_beber agg. 27r***LOCAL\_abdomen\_drinking agg.*

ambr Ant.t ARS asaf aur Bry carb.v caust cham Chin  
 Cocc coloc con Croc Ferr hep Nat.m nit.ac NUX.V  
 petr Puls Rhus.t sars staph SULPH teucr Verat

**LOCAL\_abdome\_calor externo am. 22r***LOCAL\_abdomen\_warmth external amel.*

alum am.c Ars bar.c canth caust cham Coloc laur  
 Mag.p mang meph Nux.m Nux.v poddo rheum rhus.t  
 sabad sec Sil Staph stront

**LOCAL\_abdome\_ceco***LOCAL\_abdomen\_cecum*

ars chel Lach rhus.v verat.v

**LOCAL\_abdome\_comer am. 18r***LOCAL\_abdomen\_eating amel.*

ant.c arg.n bov graph laur mag.c mang merc mosch  
 Nat.c Plb psor Rhus.t sabad sep stann sul.ac sulph

**LOCAL\_abdome\_com\_calor no corpo***LOCAL\_abdomen\_with\_heat\_of\_body*

ars carb.v cocc coloc Grat Nat.c nat.m

**LOCAL\_abdome\_com\_constipação 17r***LOCAL\_abdomen\_with\_constipation*

Alum Bell Bry calc carb.v Con hyos kali.c lyc merc  
 Nat.m Nux.v Op Plb Sep Sil Sulph

**LOCAL\_abdome\_com\_convulsões 18r***LOCAL\_abdomen\_with\_convulsions*

ars Bell Cham Cic cocc Coloc Cupr Hyos Ign Ip  
 mag.c Mag.m Nux.v phos Puls sec stann sulph

**LOCAL\_abdome\_com\_dor no tórax 9r***LOCAL\_abdomen\_with\_chest\_pains*

bell caps carb.v lach lyc nux.v phos plb sulph

**LOCAL\_abdome\_com\_dor lombar 15r***LOCAL\_abdomen\_with\_lumbar\_pain*

alum Am.c bar.c Calc caust Cham kali.c kreos Mag.m  
 nat.m Nux.v phos Puls sec Sulph

**LOCAL\_abdome\_com\_frialdade geral 14r***LOCAL\_abdomen\_with\_coldness\_general*

ars bov meph op phos Puls rhus.t ruta Sabin Samb sars  
 stann staph Verat

**LOCAL\_abdome\_com\_histeria 14r***LOCAL\_abdomen\_with\_hysteria*

ars bell bry Cocc IGN Ip Mag.m Mosch Nux.v stann  
 stram sulph Valer verat

**LOCAL\_abdome\_com\_leucorréia 14r***LOCAL\_abdomen\_with\_leucorrhea*

caust con graph ign kreos Lyc Mag.c MAG.M Nat.c  
 nat.m PULS Sil sulph zinc

**LOCAL\_abdome\_com\_náusea 19r***LOCAL\_abdomen\_with\_nausea*

Ant.c Ant.t Ars bell chel Con cycl grat hep IP kali.bi  
 mang Nat.m nux.m NUX.V samb stann sulph Verat

**LOCAL\_abdome\_com\_vomito 13r***LOCAL\_abdomen\_with\_vomiting*

Ant.t Ars asar bell bry Cupr hyos Ip lach Nux.v puls  
 Sec Verat

**LOCAL\_abdome\_deitar agg. 41r***LOCAL\_abdomen\_lying agg.*

Ambr aml.ns ars asaf Bell cann.s Carb.an Caust cham  
 chin cocc coff coloc con dig dros euph ferr glon ign  
 mag.c mosch nux.m nux.v ph.ac Phos plb prun puls  
 rhod rhus.t sabin sep spig stann staph teucr thuj valer  
 verat zinc

**LOCAL\_abdome\_deitar am. 13r***LOCAL\_abdomen\_lying amel.*

am.c Bry calc.p canth carb.an cupr lyc Merc mur.ac  
Nux.v rhus.t Sabad sil

**LOCAL\_abdome\_descarga leucorréica am. 12r**

*LOCAL\_abdomen\_leucorrhoeal discharge amel.*

aloe caust Con Mag.c mag.m naja nat.c nat.m plat sil  
sulph zinc

**LOCAL\_abdome\_desjejum após agg. 19r**

*LOCAL\_abdomen\_breakfast, after agg.*

agar cic cycl graph kali.c kali.n laur lyc mag.m nat.m  
nux.m nux.v phos plb rhod sars stront thuj Zinc

**LOCAL\_abdome\_diarréia durante agg. 17r**

*LOCAL\_abdomen\_diarrhea, during agg.*

ambr Ant.t Ars bry Cham Coloc lach Merc nat.c  
Nux.v Phos Puls Rheum sep spig Sulph Verat

**LOCAL\_abdome\_direito (3) 93r**

*LOCAL\_abdomen\_right (3)*

agar agn am.m Ambr anac ang ant.c apis arg.m arn Ars  
asaf aur Bar.c bell Bism bry calad calc camph cann.s  
Canth Carb.an Carb.v Caust chel chin cic clem cocc  
colch Coloc con croc cupr cycl dig dros dulc fl.ac  
graph guaj Ign iod ip kali.c Kali.n kreos Lach laur Lyc  
Mag.m meny merc Merc.c mez mill mosch nat.c  
nat.m nit.ac nux.m Nux.v olnd petr ph.ac phos plat plb  
psor puls ran.b ran.s rhod Rhus.t sabad sabin samb  
Seneg Sep sil spig spong squil Stann stront.c sulph  
tarax teucr Thuj verb viol.t zinc

**LOCAL\_abdome\_dirigindo agg. 9r**

*LOCAL\_abdomen\_driving agg.*

arg.m ARN calc carb.v card.m Cocc nat.m psor sep

**LOCAL\_abdome\_dobrar para frente am.**

*LOCAL\_abdomen\_bending forward amel.*

bell mag.m

**LOCAL\_abdome\_dobrar para trás am.**

*LOCAL\_abdomen\_bending backward*

alet ant.t bell bry chin Dios nux.v onos

**LOCAL\_abdome\_dobrar sobre am. 30r**

*LOCAL\_abdomen\_doubling up amel.*

ars bapt bell brom bry Calc cast chel Chin colch  
COLOC cupr grat iris Kali.c lyc Mag.p merc.c mosch  
phos podo puls rheum rhus.t sabad Sec sep Staph  
stram tarent

**LOCAL\_abdome\_em pé agg. 14r**

*LOCAL\_abdomen\_standing agg.*

Arn asaf Bell bry camph canth dig Ign mur.ac plb  
rheum sulph thuj valer

**LOCAL\_abdome\_esquerdo (3) 101r**

*LOCAL\_abdomen\_left (3)*

acon agar agn Alum Am.c Am.m anac ang ant.c Ant.t  
Apis Arg.m arg.n arn ars Asaf asar aur bar.c bell bov  
Brom Bry calc camph cann.s canth caps carb.v caust  
Cham chel chin Cina cocc colch coloc con croc Cupr  
dig Dulc euph Fl.ac graph Guaj Hep ign iod Kali.c  
kreos laur led lyc mag.m mang meny merc mez mill  
mur.ac nat.c Nat.m nit.ac nux.m nux.v olnd op Par  
petr ph.ac plat Plb psor Puls Ran.b Rheum rhod rhus.t  
ruta sabad sabin samb Sars sel sep sil Spig spong squil  
stann staph sul.ac Sulph Tarax teucr thuj Valer verb  
viol.t zinc

**LOCAL\_abdome\_esticar am.**

*LOCAL\_abdomen\_stretching out amel.*

ant.t Dios ind mez

**LOCAL\_abdome\_externo (3) 100r**

*LOCAL\_abdomen\_external (3)*

acon alum am.m Ambr anac ang ant.c Apis arg.m Arn  
ars asaf asar aur bar.c Bell bell.p bov Bry calc camph  
cann.s Canth caps carb.v caust cham chel chin cic  
cocc colch Coloc con croc cupr dig dros euph ferr gels  
graph guaj ham Hyos ign iod ip kali.c lach led lyc  
mag.c mag.m mang meny Merc mosch mur.ac nat.c  
nit.ac Nux.v olnd op par petr ph.ac phos Plat plb Puls  
ran.b ran.s rheum rhod Rhus.t ruta Sabad sabin samb  
sars Sel seneg Sep sil spig spong squil stann staph  
stram stront.c sul.ac Sulph tarax thuj valer verat viol.t  
zinc

**LOCAL\_abdome\_fruta am.**

*LOCAL\_abdomen\_fruit after amel.*

bry Chin ign mag.m puls rheum verat

**LOCAL\_abdome\_ileo cecal (3) 18r**

*LOCAL\_abdomen\_ileo cecal (3)*

Ars Bapt Bell Bry chel Coloc ferr.p lach mag.c merc  
nux.v Op Rhus.t rhus.v sep Sul.i Sulph verat.v

**LOCAL\_abdome\_inferior (3) 116r**

*LOCAL\_abdomen\_lower (3)*

agar agn aloe alum am.c am.m Ambr Anac ang ant.c  
Ant.t arg.m Arn ars Asaf Asar Aur Bar.c BELL Bism  
bor bov BRY calad Calc Camph cann.s Canth Caps  
carb.an CARB.V Caust cham Chel Chin cic cina clem  
Cocc coff colch Coloc con croc cupr Cycl dig dros  
dulc euph euphr ferr graph guaj hell hep Hyos Ign iod  
Kali.c kali.n laur led lil.t LYC mag.c mag.m mang  
meny Merc Mez mosch murx Nat.c nat.m nit.ac  
nux.m Nux.v olnd par Ph.ac Phos plat plb puls RAN.B  
rheum rhod Rhus.t Ruta sabad Sabin samb sars seneg  
SEP Sil Spig spong SQUIL Stann staph Stront.c sul.ac  
Sulph Tarax tarent teucr Thuj ust valer Verat Verb vib  
viol.t Zinc

**LOCAL\_abdome\_inguinal (3) 16r**

*LOCAL\_abdomen\_inguinal (3)*

acon am.m aur bapt clem cocc coloc graph guaj kali.c  
lob lyc nux.v sul.ac tab verat

**LOCAL\_abdome\_inguinal\_direito (3) 63r**

*LOCAL\_abdomen\_inguinal\_right (3)*

agn alum am.c Am.m apis ars Aur bell bor Calc camph  
cann.s canth carb.an Carb.v cic Clem cocc Coloc con  
dig dros dulc ferr.pic fl.ac graph hell iod ip Kali.c  
Lach Laur Lyc mang Merc Mez Nux.v op petr ph.ac  
psor Puls ran.b Rhod Rhus.t ruta sabin sars Seneg sep  
Sil spig spong stann Staph stront.c Sul.ac sulph teucr  
Thuj valer verat zinc

**LOCAL\_abdome\_inguinal\_esquerdo (3) 54r**

*LOCAL\_abdomen\_inguinal\_left (3)*

agar agn alum Am.c am.m ambr ant.c Apis Arg.m arn  
asar aur bell calc camph cann.s canth carb.an chel  
cocc dig dulc Euph fl.ac graph Ign kali.c laur lyc  
Mag.c Mag.m Merc Nit.ac nux.m nux.v par phos rhod

rhus.t sabad sabin sars sep sil spig spong stann staph  
sul.ac Sulph tarax verat viol.t Zinc

### **LOCAL\_abdome\_inguinal\_externo (3) 39r**

*LOCAL\_abdomen\_inguinal\_external (3)*

alum am.c am.m ambr Ars aur bov calc camph cann.s  
canth chin cic cocc dig euph graph guaj ign kali.c Lyc  
mag.m Merc mez mur.ac nat.c nit.ac Nux.v ph.ac puls  
sars Sel sep Sil spig stront.c sul.ac sulph thuj

### **LOCAL\_abdome\_inguinal\_gânglios (lymph nodes) 32r**

*LOCAL\_abdomen\_inguinal\_lymph nodes*

Ant.c Ars Asaf aur bar.c Bell CALC Cann.s CLEM  
Con Dulc Graph HEP Iod lyc Meny MERC mez nat.c  
NIT.AC nux.v ph.ac Phos puls Rheum Sil Spong  
stann Staph stram Sulph THUJ

### **LOCAL\_abdome\_inguinal\_interno (3) 89r**

*LOCAL\_abdomen\_inguinal\_internal (3)*

agar agn Alum am.c AM.M anac Ant.c ant.t arg.m ars  
asaf asar AUR bar.c bell bov Calc camph cann.s canth  
caps Carb.an carb.v caust Cham chel chin cic Clem  
Cocc coff Coloc con croc dig dros dulce euph Graph  
guaj hell Ign iod kali.c kali.n kreos laur LYC mag.c  
mag.m meny Merc mez mur.ac nat.c nat.m nit.ac  
NUX.V op par petr ph.ac phos Plat plb ran.b ran.s  
rheum Rhod Rhus.t sabad sars sep Sil Spig spong  
stann staph stram Stront.c SUL.AC Sulph tarax teucr  
Thuj valer Verat viol.t zinc

### **LOCAL\_abdome\_inspiração agg. 9r**

*LOCAL\_abdomen\_inspiration agg.*

am.m bry kali.bi lyc mag.m plat rhus.t sel tab

### **LOCAL\_abdome\_inspiração am. 18r**

*LOCAL\_abdomen\_inspiration amel.*

am.c Anac camph Caps Chin Cina croc guaj kali.bi  
mosch rheum Rhus.t seneg Spig stront thuj verb Viol.t

### **LOCAL\_abdome\_jejuando agg. 10r**

*LOCAL\_abdomen\_fasting, hunger etc. agg.*

acon asar Calc croc dulce nux.v Plat sep staph teucr

### **LOCAL\_abdome\_lados (3) 108r**

*LOCAL\_abdomen\_sides (3)*

agar agn alum am.c am.m ambr anac ang ant.c arn ars  
Asaf asar aur bar.c bell bism bor bov bry calad calc  
Calc.p camph cann.s Canth caps carb.an Carb.v caust  
cham chel Chin cina clem Cocc coff colch coloc croc  
cycl dig dros dulce euph ferr graph guaj hell hep hyos  
Ign iod ip kali.c kali.n Kali.p kreos laur Led Lyc mag.c  
mag.m Mag.p mang meny merc mez mosch mur.ac  
Nat.c nat.m Nit.ac nux.m nux.v olnd par petr phos plat  
plb puls ran.b ran.s rheum rhod rhus.t ruta sabad sabin  
samb Sars sec seneg sep sil spig spong stann Staph  
stront.c Sulph Tarax teucr Thuj valer viol.t Zinc

### **LOCAL\_abdome\_manhã agg. 67r**

*LOCAL\_abdomen\_morning agg.*

Acon agar aloe Alum Am.c Am.m ambr ang Arg.m  
Asaf Bar.c Bell bov Calc camph Canth Carb.an Caust  
Cham Chin Cocc coff colch con dig Dulc ferr grat Hep  
hyos Ign iod kali.bi Kali.n laur lyc Mag.c Mag.m  
mang meny Mez nat.c Nat.m Nit.ac nux.m NUX.V

petr ph.ac Phos Plat psor puls Ran.b ran.s Rheum rhod  
Rhus.t Sars sep spig spong Staph stront Sulph Teucr  
Verat zinc

### **LOCAL\_abdome\_meia-noite agg.**

*LOCAL\_abdomen\_midnight agg.*

alum bar.c bov grat lyc merc nat.m sep

### **LOCAL\_abdome\_meia-noite após agg.**

*LOCAL\_abdomen\_midnight\_after agg.*

aloe Ambr laur puls rhus.t

### **LOCAL\_abdome\_meio-dia agg.**

*LOCAL\_abdomen\_noon agg.*

coloc mag.c sang sulph

### **LOCAL\_abdome\_meio-dia\_antes agg. 33r**

*LOCAL\_abdomen\_forenoon agg.*

agar Alum am.m ant.c ant.t bry Cann.s Carb.an chin  
colch Coloc croc cupr euphr kali.bi Kali.n Laur Lyc  
mag.c Mag.m mez Nat.c Phos ran.b rhus.t Sabad sars  
seneg sep Sil Spig sul.ac sulph

### **LOCAL\_abdome\_menstruação\_antes agg. 96r**

*LOCAL\_abdomen\_menses\_before agg.*

acon aesc aloe Alum Am.c am.m apis arn ars aur Bar.c  
BELL bor Bov brom bry bufo cact Calc Calc.p canth  
carb.an Carb.v caul Caust CHAM chel Chin Cimic  
Cina Cinnb Cocc coff COLOC Con Croc crot.t Cupr  
Cycl Dig dios ferr gels Graph ham hep Hyos hyper  
Ign iod ip KALI.C kali.n Kreos Lac.c Lach laur LYC  
Mag.c mag.m mag.p mang merc mosch murx nat.c  
NAT.M nit.ac nux.m Nux.v Ol.an petr ph.ac Phos Plat  
plb PULS rhus.t ruta sabad sabin senec seneg SEP sil  
spong staph sulph tarent thuj ust valer verat.v vesp Vib  
zinc

### **LOCAL\_abdome\_menstruação\_após agg. 24r**

*LOCAL\_abdomen\_menses\_after agg.*

ars bell bor Carb.v Cham Chin cocc con Cycl Graph  
iod kali.c KREOS lac.c lach lil.t Lyc Nat.m Nit.ac  
nux.v Pall Phos PLAT Puls

### **LOCAL\_abdome\_menstruação\_durante agg. 110r**

*LOCAL\_abdomen\_menses\_during agg.*

Acon aesc Agar Agn alet Aloe alum Am.c Am.m ant.c  
Apis Arg.n Ars Asaf aur Bar.c Bell Berb Bor Bov  
Brom Bry Cact CALC calc.p Canth Carb.an Carb.v  
Cast Caul Caust CHAM Chin Cimic Cinnb Coc.c  
COCC Coff Coloc Con Croc crot.h Cupr cycl Dig dios  
elaps Ferr Ferr.p Gels GRAPH Ham hell hyos hyper  
Ign Iod Ip KALI.C Kali.i Kali.n kali.p Kreos Lac.c  
Lil.t LYC Mag.c Mag.m mang Merc Mosch mur.ac  
murx NAT.C Nat.m Nat.s NIT.AC Nux.m NUX.V  
Ol.an olnd op petr Phos phyt PLAT Plb podu PULS  
rat Rhus.t sabin sang Sars Sec senec Sep Sil stann  
staph Stram stront Sul.ac SULPH Thuj Ust Verat  
Verat.v Vib Zinc

### **LOCAL\_abdome\_mesentério (3) 11r**

*LOCAL\_abdomen\_mesentery (3)*

ars bar.c bell Calc chin cina Lyc Nux.v puls rhus.t  
Sulph

### **LOCAL\_abdome\_movimento agg. 42r**

*LOCAL\_abdomen\_motion agg.*



aloe alum ang ant.c arg.n arn asar aur bar.c bell BRY  
calc cann.s Caps Chin Cocc Colch Cycl dig graph Ip  
kali.n kreos lyc Mag.m Merc Merc.c mez mur.ac nat.c  
nat.m Nux.v plb Puls Ran.b rheum rhus.t sec Sep  
Staph stram zinc

**LOCAL\_abdome\_movimento am. 19r**

*LOCAL\_abdomen\_motion amel.*

am.c ant.t aur bov calc canth cham Coloc con dulc  
kali.n Meny op Petr phos Puls Rhus.t sep Sulph

**LOCAL\_abdome\_navicular (3) 99r**

*LOCAL\_abdomen\_navicular (3)*

Acon Aloe alum am.c Am.m ambr Anac ant.c ant.t  
arg.n arn asaf bapt bar.c Bell berb Bov Bry calad calc  
camph cann.s canth caps carb.an carb.v caust cham  
Chel Chin Cina cocc colch Coloc con crot.t dig dios  
Dulc graph guaj hell hep hyos Ign iod Ip kali.c kali.n  
Kreos lach laur mag.c mag.m mang meny merc mez  
Mosch mur.ac nat.c Nux.m Nux.v Olnd op par Ph.ac  
phos Plat Plb ptel puls ran.b ran.s Rheum rhod Rhus.t  
ruta sabin sars seneg Sep sil Spig spong stann staph  
stram Stront.c Sul.ac Sulph tarax teucr thuj valer Verat  
Verb viol.t zinc

**LOCAL\_abdome\_noite agg. 55r**

*LOCAL\_abdomen\_night agg.*

Acon am.m arg.m Arn ARS aur Bar.c Bell bov Bry  
Calc camph Canth carb.v Cham chin cina Coloc croc  
cycl ferr Graph Hep kali.c kali.n laur lyc mag.c  
Mag.m MERC merc.c nat.c nat.m Nit.ac Nux.m Petr  
ph.ac Phos Plb Puls ran.s Rheum Rhus.t ruta sec Sep  
Sil spong stront sul.ac SULPH thuj valer verat zinc

**LOCAL\_abdome\_peritoneo (3) 10r**

*LOCAL\_abdomen\_peritoneum (3)*

Acon bell Bry cham coff coloc Hyos Nux.v Rhus.t  
Sulph

**LOCAL\_abdome\_por\_hemorróidas**

*LOCAL\_abdomen\_from\_hemorrhoids*

Carb.v cham Coloc Lach NUX.V PULS Sec Sulph

**LOCAL\_abdome\_pressão agg. 56r**

*LOCAL\_abdomen\_pressure agg.*

agar aloe ambr anac ant.c apis ars Bell Bry calc caps  
caust chin Cina clem cupr dulc ferr.p graph hell hep ip  
kali.bi kali.c kreos lac.c Lach led lil.t lyc meny Merc  
Merc.c mez nat.c nat.m nit.ac nux.v phos plat plb  
podo ran.b ruta samb sars spig spong stann staph  
stront sulph tab teucr valer zinc

**LOCAL\_abdome\_pressão externa am. 32r**

*LOCAL\_abdomen\_pressure\_external amel.*

aloe alum am.c Asaf bell bov brom Bry caust chin cina  
COLOC dros graph Hyos Ign kali.bi kali.c Mag.p  
mang Meny nux.m nux.v Plb podo Puls sec Sep Stann  
sulph thuj Verat

**LOCAL\_abdome\_pressão roupa agg. 21r**

*LOCAL\_abdomen\_pressure\_of\_clothes agg.*

Bry calc caps caust chin cupr ferr.p graph hep kreos  
lac.c LACH lil.t Lyc Nux.v phos plb podo spig spong  
Sulph

**LOCAL\_abdome\_quadril e lombo (3) 76r**

*LOCAL\_abdomen\_hips\_and\_loin (3)*

acon agar agn am.m ambr anac ant.c arg.m Arn Asaf  
Aur bell bov calc camph cann.s Canth carb.an carb.v  
caust cham Chel chin cina clem cocc colch Coloc dig  
dros euph hep hyos ign iod kali.c Kali.n kreos Lach  
Laur led Lyc mag.c meny merc Mez nat.c nit.ac nux.v  
olnd Plb puls Ran.b ran.s Rheum rhus.t ruta sabad  
sabin samb sars sec Sep spig spong Staph stront.c  
sulph tarax teucr Thuj valer verat verb viol.t Zinc

**LOCAL\_abdome\_reposo am. 14r**

*LOCAL\_abdomen\_rest amel.*

alum Arn Bry chin Coloc cupr grat ip nux.m Nux.v  
puls rhus.t Staph thuj

**LOCAL\_abdome\_resfriar após agg. 18r**

*LOCAL\_abdomen\_cold, after taking*

Acon alum anac bar.c Bry camph Cham chin cocc  
Coloc croc Dulc grat Hep Hyos merc nat.c NUX.V

**LOCAL\_abdome\_respirar agg. 32r**

*LOCAL\_abdomen\_breathing agg.*

Anac arg.m asaf bov Bry calc chin Cina clem cocc  
coloc con Dig euphr graph hyos kali.n kreos lyc mag.c  
mang mosch nat.m nux.v ran.s sars Sel seneg spig  
Stann Sulph Thuj

**LOCAL\_abdome\_respirar fundo agg. 10r**

*LOCAL\_abdomen\_breathing\_deeply agg.*

arn ign kali.bi kreos mang nux.v ran.s sulph tab verb

**LOCAL\_abdome\_sentar agg. 48r**

*LOCAL\_abdomen\_sitting agg.*

alum am.c ambr anac ang Ant.t arg.m Asaf aur Calc  
canth carb.v caust Chin cina Cocc coloc Con crot.t  
Dig Dros dulc grat hell kali.c Meny mur.ac nat.c  
Nat.m op par Petr ph.ac phos Puls RHUS.T Ruta  
Sabad samb sars seneg Sep Spong stront sulph thuj  
valer viol.t

**LOCAL\_abdome\_sentar am. 9r**

*LOCAL\_abdomen\_sitting amel.*

alum apis ars bell bry coff Ign mur.ac Nux.v

**LOCAL\_abdome\_sentar curvado agg.**

*LOCAL\_abdomen\_sitting\_bent agg.*

acon alum Ant.t carb.v dig plb sabin

**LOCAL\_abdome\_sentar dobrado am. 19r**

*LOCAL\_abdomen\_sitting\_bent amel.*

aloe Bell bry calad cham chel chin Coloc lyc Merc  
nux.m nux.v op puls rheum Rhus.t sars spong Staph

**LOCAL\_abdome\_superior (3) 101r**

*LOCAL\_abdomen\_upper (3)*

Acon agar agn am.c am.m Ambr Anac Ant.c ant.t Arn  
Ars asaf asar aur Bar.c Bell Bor bov bry Calad Calc  
Camph cann.s Canth caps Carb.v CAUST CHAM  
Chel CHIN Cina COCC Colch Coloc Con Croc cupr  
cycl dig dros dulc euphr ferr guaj hell hep hyos Ign  
Iod Ip Kali.c kali.n lach Laur Lyc mag.m meny Merc  
mez Mosch mur.ac nat.c Nat.m nux.m NUX.V olnd  
op Par Petr ph.ac Phos plat Plb PULS ran.b ran.s rhod  
rhus.t ruta sabad sabin Samb Seneg sep sil spig spong  
stann Staph stram stront.c sul.ac sulph tarax teucr thuj  
Valer verat Verb viol.t Zinc

**LOCAL\_abdome\_tarde agg. 60r**

*LOCAL\_abdomen\_afternoon agg.*

agar agn Alum am.c Am.m ambr Ant.c Ant.t Ars Asaf bell bov Bry calc cann.s Canth carb.an caust cham Chel Chin Cocc Coloc con croc grat guaj Iod kali.bi Kali.n laur lyc mag.c mag.m nat.c Nat.m nat.s Nux.v op Par ph.ac phyt plat Plb Ran.b Rheum rhod rhus.t sabad sars sep sil spig stann Stront Sulph thuj valer verat zinc

### **LOCAL\_abdome\_toque agg. 65r**

*LOCAL\_abdomen\_touch agg.*

Acon agar aloe anac ant.t Apis arg.n Arn Ars aur Bar.c Bell bov Bry calad canth carb.an CARB.V caust Cham Chin clem Cocc Colch Coloc Crot.t Cupr cycl dros Ferr ferr.p Hyos ip kali.bi Kali.c Lach LYC Mag.m Mag.p Merc merc.c nat.c Nit.ac NUX.V op Phos Plb podo Puls ran.b Rhus.t sabin sec Sep Sil spig Stann Staph stram stront SULPH tab valer Verat zinc

### **LOCAL\_abdome\_tossir agg. 28r**

*LOCAL\_abdomen\_coughing agg.*

Ambr Anac Ars canth carb.an chin clem Coloc con crot.t Dros Ferr hyos ip kali.bi Kali.n kreos lyc Nux.v ph.ac Phos Puls Sep Squil stann staph sulph Verat

### **LOCAL\_abdôme\_vexação, cólera agg. (vexation) (3)**

*LOCAL\_abdomen\_vexation, anger agg. (vexation) (3)*

Cham Coloc Staph sulph

### **LOCAL\_amígdalas 131r**

*LOCAL\_tonsils (affected)*

Acon aesc agar Ail all.c alum Am.c am.m APIS arg.m arg.n ars arum.t asaf aur aur.m bad BAPT BAR.C BELL benz.ac berb brom bufo calc Calc.p calc.s Calc.sil cann.s Canth caps carb.ac carb.an carb.v carbn.s caust cedr Cham chel chin cimic cist coc.c coff colch con cop crot.h crot.t cupr cupr.ar cycl dios dulce eup.per ferr Ferr.p Fl.ac gels glon graph guaj ham hell HEP hydr Ign iod ip jatr kali.ar Kali.bi kali.c kali.chl Kali.i kali.m Kali.p kali.s LAC.C LACH led LYC lyss mag.c mag.s MERC merc.c merc.cy MERC.I.F Merc.i.r mez mur.ac Naja nat.ar nat.m nat.p nat.s NIT.AC nux.m Nux.v ox.ac Petr ph.ac Phos PHYT pic.ac plan plb Psor ptel Puls ran.s rhus.t sabad samb Sang seneg sep Sil stann Staph sul.ac sul.i Sulph syph Tarent Thuj Tub ust verat zinc

### **LOCAL\_ânus (3) 105r**

*LOCAL\_anus (3)*

acon agar agn Alum Alumn am.c am.m ambr anac ang Ant.c ant.t Arn Ars asar aur Bar.c bell bor bov bry Calc camph cann.s canth caps Carb.an CARB.V Caust cham chin cic cina cocc Colch coloc con croc cupr cycl dulce euph euphr ferr GRAPH hell hep hyos Ign iod ip KALI.C kali.n kreos lach laur led Lyc mag.c mag.m mang meny Merc mez mosch Mur.ac nat.c Nat.m Nit.ac nux.m NUX.V olnd op petr ph.ac PHOS plat plb Puls ran.b ran.s rheum rhod rhus.t ruta sabad sabin sars seneg SEP sil spig spong squil stann staph stront.c sul.ac SULPH teucr Thuj valer verat verb Zinc

### **LOCAL\_articulação em geral (3) 86r**

*LOCAL\_joints in general*

Abrot acon act.sp aesc agar am.c am.m anac ang Apis Arg.m Arn aur Bell Benz.ac Bry CALC Calc.f Calc.p calen caps carb.an Caul CAUST Chin Cimic cocc Colch coloc con cycl dig dros Ferr Form graph Guaj hell hyos hyper ign kali.bi KALI.C kali.i Kalm Lac.ac Lac.c lach LED lith.be lith.c LYC mag.c Mang Med meny Merc mez NAT.M nit.ac Nux.v Petr ph.ac Phos phyt puls rhod RHUS.T ruta sabin Sal.ac sars SEP SIL spig stann staph STRONT succ.ac SULPH tarax teucr Thuj verat verat.v zinc

### **LOCAL\_articulação\_cotovelo (3) 103r**

*LOCAL\_joint\_elbow (3)*

acon agar agn alum am.c am.m Ambr anac Ang Ant.c ant.t Arg.m Arn ars asaf aur bar.c Bell Bov Bry calad calc camph canth caps carb.an carb.v CAUST cham chel Chin cic cina clem Cocc colch Coloc con croc cupr dig dros Dulc euphr Graph hell Hep hyos ign iod KALI.C Kali.n kreos Laur Led Lyc mag.c mag.m Mang meny Merc Mez Mur.ac Nat.c Nat.m nux.m nux.v olnd par Petr ph.ac Phos plat Puls ran.b ran.s rheum Rhod RHUS.T Ruta sabad Sabin samb sars sec seneg SEP Spig Spong Stann Staph Stront.c Sul.ac SULPH tarax teucr Thuj Valer Verat Verb viol.o viol.t Zinc

### **LOCAL\_articulação\_dedos\_mãos (3) 101r**

*LOCAL\_joint\_fingers\_hands (3)*

acon agn alum am.c am.m ambr anac ang ant.c ant.t arg.m Arn ars asar aur bar.c bell bism bor bov bry CALC camph cann.s caps carb.an carb.v caul Caust Cham chel chin cina clem cocc coff colch coloc con croc cupr cycl dig dros dulce euphr ferr Graph Hell hep ign iod Kali.c Kali.n kreos lach Led Lith.c LYC mag.c mang meny merc mosch nat.c Nat.m nit.ac nux.m nux.v olnd par petr ph.ac phos plat plb Puls ran.s rheum rhod Rhus.t ruta sabad sabin samb sars sec seneg SEP Sil SPIG spong stann staph stront.c sul.ac SULPH teucr verat verb zinc

### **LOCAL\_articulação\_dedos\_pé (3) 37r**

*LOCAL\_joint\_toes (3)*

agn am.c ant.c arg.m Arn Aur bism calc caps carb.an Caust cham chin cycl ferr graph hyos Kali.c Led lyc merc nat.m nux.v petr phos puls ran.b rhus.t Sabin sec Sep sil stront.c Sulph tarax Teucr Zinc

### **LOCAL\_articulação\_extremidade\_inferior (3) 52r**

*LOCAL\_joint\_extremities\_lower (3)*

acon am.c am.m ang arg.m Arn aur bell bry Calc caps carb.an Caust chin cocc coloc con cycl dig dros ferr graph hell hyos ign Kali.c Led Lyc mag.c merc mez Nat.m nit.ac nux.v petr ph.ac phos puls Rhus.t ruta sabin Sep Sil spig stann staph Stront.c Sulph tarax teucr verat zinc

### **LOCAL\_articulação\_extremidade\_superior (3) 120r**

*LOCAL\_joint\_extremities\_upper (3)*

acon agar Agn alum Am.c am.m Ambr anac ang ant.c  
ant.t arg.m arn ars asaf asar aur bar.c bell bism bor  
Bov Bry calad Calc camph cann.s canth caps carb.an  
Carb.v Caust cham chel chin cic cina clem cocc coff  
colch coloc con croc cupr cycl dig Dros dulce euph  
euphr ferr Graph guaj Hell hep hyos Ign iod Kali.c  
Kali.n kreos lach laur Led Lyc mag.c mag.m mang  
meny Merc mez mosch mur.ac nat.c Nat.m nit.ac  
nux.m nux.v olnd op par Petr ph.ac Phos plat plb Puls  
ran.b ran.s rheum Rhod Rhus.t Ruta sabad Sabin samb  
sars sec sel seneg Sep Sil Spig spong squil Stann  
Staph Stront.c Sul.ac Sulph tarax teucr Thuj valer  
verat verb viol.o viol.t Zinc

### **LOCAL\_articulação Joelho (3) 115r**

*LOCAL\_joint\_knee (3)*

Acon agar agn Alum Am.c Am.m ambr Anac ang  
Ant.c ant.t Apis Arg.m Arn ars Asaf Asar Aur bar.c  
Bell bor Bry Calc camph cann.s Canth caps carb.an  
Carb.v CAUST cham chel CHIN cina clem Cocc coff  
colch coloc Con Croc cupr Cycl dig dros dulce euph  
euphr Ferr Graph guaj hell Hep hyos Ign iod ip Kali.c  
kali.n kreos lach laur LED Lyc Mag.c mag.m Mang  
meny merc mez mosch Mur.ac nat.c NAT.M Nit.ac  
nux.m NUX.V olnd par PETR Ph.ac Phos Plat Plb  
PULS ran.b ran.s Rheum Rhod RHUS.T Ruta Sabad  
sabin samb Sars sel seneg SEP sil Spig Spong squil  
STANN Staph Stront.c Sul.ac SULPH Tarax teucr  
Thuj Valer Verat verb viol.t Zinc

### **LOCAL\_articulação Joelho patela (3) 47r**

*LOCAL\_joint\_knee\_patella (3)*

Alum am.c anac ang arg.m asaf BELL bry Calc  
CAMPH Cann.s carb.v Caust Chel Chin cocc Con  
graph guaj hell Kreos Led lyc meny mez mur.ac Nit.ac  
nux.v par ph.ac phos ran.b Rhus.t samb sars sep Spig  
Stann Staph stront.c Sulph tarax teucr thuj verb viol.t  
Zinc

### **LOCAL\_articulação Joelho popliteo espaço (3) 70r**

*LOCAL\_joint\_knee\_popliteal\_space (3)*

alum am.c am.m Ambr ang ant.t Ars asaf asar BELL  
bor Bry calc carb.an Caust chel Chin cocc coloc con  
dig dros euph euphr ferr Graph guaj hell hep kali.c  
kreos lach laur led lyc Mag.c Mang meny merc mez  
mur.ac Nat.c NAT.M Nit.ac Nux.v olnd petr ph.ac  
Phos plat puls ran.b ran.s Rheum Rhus.t ruta samb  
sars spong squil Stann Staph sul.ac Sulph tarax Thuj  
Valer verat zinc

### **LOCAL\_articulação ombro (3) 106r**

*LOCAL\_joint\_shoulder (3)*

ACON agar agn Alum am.c Am.m Ambr anac ang  
ant.c ant.t Arg.m Arn ars Asaf Asar bar.c BELL bism  
Bor Bov BRY CALC camph Cann.s canth caps  
carb.an Carb.v Caust cham chel Chin Cic cina cocc  
Colch coloc Croc cupr dig dros euph FERR ferr.p  
graph guaj hell hep hyos IGN iod kali.bi KALI.C  
kali.i kali.n kreos lach laur Led Lyc m.arct MAG.C

mag.m mang Merc Mez mosch mur.ac nat.c Nat.m  
nit.ac nux.m Nux.v Olnd op Petr ph.ac Phos PULS  
ran.b ran.s rheum Rhod RHUS.T ruta sabad sabin sars  
sec SEP Sil spig squil Stann STAPH Stront.c sul.ac  
SULPH teucr Thuj valer verat verb viol.t Zinc

### **LOCAL\_articulação punho (radiocarpal) (3) 101r**

*LOCAL\_joint\_wrist (radiocarpal) (3)*

ACON agn Alum Am.c Am.m Ambr Anac ant.c ant.t  
Arg.m Arn ars Asaf asar aur Bar.c Bell bism BOV  
BRY CALC Calc.p canth caps Carb.an Carb.v  
CAUST cham chel Chin Cic cina clem Colch coloc  
con croc cycl Dig Dros dulce Euph euphr Graph guaj  
Hell Hep hyos ign iod KALI.C Kali.n Kreos Lach  
Laur Led Lyc MAG.C Mag.m Mang Merc Mez Nat.c  
nat.m Nit.ac Nux.v petr ph.ac Phos plb PULS Ran.b  
ran.s rheum Rhod RHUS.T RUTA sabad SABIN  
samb Sars sec sel seneg SEP Sil spig spong squil  
Stann Staph Stront.c sul.ac SULPH tarax teucr Thuj  
valer Verb viol.o Zinc

### **LOCAL\_articulação quadril (3) 71r**

*LOCAL\_joint\_hip (3)*

acon Aesc agn Ang Ant.c ant.t Arg.m Arn Asaf asar  
Bell BRY CALC calc.f Calc.p calc.s caps card.m  
CAUST chin cist cocc colch coloc dulce euph Ferr  
Fl.ac graph hecla Hell Hep hippoz ign iod Kali.c kali.i  
kali.p kreos lac.c lach LED Lyc mag.c meny merc  
Nat.m nat.s Nit.ac Nux.v ol.j par petr Ph.ac phos Phyt  
plb puls RHUS.T ruta Sep Sil stann staph still stram  
Stront.c SULPH tub Verat zinc

### **LOCAL\_articulação tornozelo (3) 47r**

*LOCAL\_joint\_ankle (3)*

acon agn ambr ang arg.m arn ars bry calc Caust chin  
cycl dros ferr graph hell hep ign kali.c kreos led Lyc  
mang merc mez nat.c Nat.m nit.ac nux.v petr ph.ac  
phos puls ran.b Rhus.t ruta sel Sep sil spig stann  
stront.c Sulph tarax thuj valer zinc

### **LOCAL\_axila (3) 72r**

*LOCAL\_axilla (3)*

agn am.c am.m anac arg.m arn ars asar aur bar.c bell  
bor bov bry Calc canth caps Carb.an Carb.v caust chel  
chin Clem cocc colch coloc Con cupr dig dulce graph  
Hep iod kali.c lach laur lyc mag.c mang meny merc  
mez nat.c nat.m nit.ac olnd petr ph.ac Phos plb puls  
rhod rhus.t ruta sabad sel seneg Sep Sil spig spong  
squil stann staph sul.ac Sulph teucr thuj valer verat  
viol.t zinc

### **LOCAL\_axila direita (3) 36r**

*LOCAL\_axilla\_right (3)*

agn Arg.m Arg.n arn ars bar.c Brach brom bry carb.an  
carb.v cham clem gels gran grat guaj kali.c lach laur  
lyc mag.c Mag.m meny mez Nit.ac ph.ac ran.s Raph  
ruta sil staph Sulph Thuj verat viol.t

### **LOCAL\_axila esquerda (3) 33r**

*LOCAL\_axilla\_left (3)*

am.c am.m ant.t asaf asar cact calc chel coloc con cor.r  
Dios dros Fago Form lil.t Mang merc.c myric nat.s

olnd plat prun sabin sang seneg Sep Spig Spong stann Sul.ac valer zinc

**LOCAL\_axila\_gânglios (3) 24r**

*LOCAL\_axilla\_glands (3)*

am.c am.m arg.n ars asar bar.c Bell Calc Carb.an clem coloc cupr Hep Iod kali.c lyc nat.m nit.ac ph.ac phos Sil Staph sul.ac Sulph

**LOCAL\_baço (spleen) (3) 131r**

*LOCAL\_spleen (3)*

abies.c abrot absin acon Agar agn alco aloe alum Am.c am.m anac anthraci arn ARS Ars.i ASAF asar aur aur.m bar.c bell Bell.p berb bism Bor bov Bry cadm.s calad calc.p camph Cann.s Canth caps carb.an Carb.v card.m caust CEAN cedr cham chel CHIN chin.s cob coc.c cocc colch com Con cub Dios Diosm dros Dulc eucal Ferr ferr.ar Ferr.m fl.ac gran graph grin guaj helia hep IGN Iod ip iris jug.r kali.bi kali.c kali.i kali.n kali.p kreos lach Laur liat lyc Mag.c Mag.m malar mang merc mez Mur.ac naja Nat.ar Nat.c Nat.m nat.s nit.ac nux.m Nux.v olnd parth petr ph.ac Phos Plat Plb psor puls Querc RAN.B rhod rhus.t rob rub.t Ruta sars sil Squil Stann succ Sul.ac sul.i SULPH tarax ther thuj Urt.u valer verat Verb vib viol.t Zinc

**LOCAL\_bexiga (bladder) (3) 126r**

*LOCAL\_bladder (3)*

Acon all.c alth alum am.c ambr Ant.c Ant.t Apis arg.n Arn Ars asaf aspar Bar.m Bell bell.p Benz.ac Berb Bor Brach bry Calad Calc calc.p camph Cann.i Cann.s CANTH Caps carb.an carb.v carbn.s Caust Chel Chim Chin Chin.s cic clem colch coloc con Cop Cub Dig Dulc elat Equis Ery.a eucal Eup.pur ferr ferr.a ferr.p gali Gels Graph guaj Hell Hep Hydr HYOS ign ip kali.ar kali.bi kali.br Kali.c kali.chl Lach laur lil.t lith.be lith.c LYC MED Merc Merc.c mez mosch Mur.ac nat.m Nit.ac NUX.V ol.sant op Pareir Petr petros Ph.ac Phos pip.m plan pop prun PULS rheum Rhus.t Ros.ca RUTA sabad sabal Sabin SARS sec senec seneg Sep solid squil stann Staph Stigm stram SULPH tarent Ter Thlas Thuj tritic Tub Uran UVA verat.v zinc

**LOCAL\_bexiga\_colo (3) 26r**

*LOCAL\_bladder\_neck of (3)*

Acon alum Ars Brach Camph CANN.S CANTH caps cham con Dig eup.pur guaj ign lyc Nux.v petr plb Puls ruta Sabal Senec sep stann sul.ac Sulph

**LOCAL\_bexiga\_menstruação antes ou durante - transtornos 15r**

*LOCAL\_bladder\_menses, ailments before and during*

calc.p Canth cocc Gels hyos mag.p med nux.v plat puls pulx Senec sep verat.v vib

**LOCAL\_boca (3) 117r**

*LOCAL\_mouth - buccal cavity (3)*

Acon agar agn Alum Am.c am.m Ambr anac ang ant.c ant.t Arg.m arn Ars Asaf asar aur Bar.c BELL bism Bor bov Bry calad Calc camph cann.s Canth Caps carb.an Carb.v Caust Cham Chel Chin cic cina cocc coff Colch coloc con croc cupr cycl Dig Dros dulc

euph ferr gali Graph guaj Hell Hep Hyos Ign Iod Ip kali.c kali.n kreos Lach Laur led Lyc Mag.c mag.m mang meny MERC Mez mosch mur.ac nat.c nat.m Nit.ac Nux.m NUX.V olnd op Par petr Ph.ac PHOS plat Plb Puls ran.b ran.s rheum Rhod rhus.t ruta Sabad sabin sars sel seneg Sep Sil Spig spong squil stann Staph Stram stront.c Sul.ac Sulph tarax teucr Thuj valer Verat viol.o Zinc

**LOCAL\_boca\_acordar agg. 16r**

*LOCAL\_mouth\_awaking, on agg.*

acon Ambr bell clem Ign kali.bi kali.c mag.c Nux.v Par phos Puls spig stront tarax verat

**LOCAL\_boca\_anoitecer agg. 55r**

*LOCAL\_mouth\_evening agg.*

Aloe Alum am.c asaf bar.c Bism Bov Bry carb.an caust chin cocc con cycl dig Ferr hep ign kali.bi Kali.c kali.n Lach lyc mag.c Mag.m mang Merc mosch nat.c Nat.m nit.ac Nux.m nux.v Par petr phos Plat plb Puls Ran.b rhod seneg Sep sil spong stann Staph stront Sul.ac sulph thuj valer verat viol.t zinc

**LOCAL\_boca\_aquecido após agg.**

*LOCAL\_mouth\_heated, from becoming agg.*

ant.c Bry Caps Ign

**LOCAL\_boca\_ar frio agg.**

*LOCAL\_mouth\_air cold agg.*

Bell dulc Merc nux.v

**LOCAL\_boca\_beber agg. 13r**

*LOCAL\_mouth\_drinking agg.*

Bell bry canth colch ferr hyos ign lach meph nat.m nit.ac rhus.t Stram

**LOCAL\_boca\_comer antes agg.**

*LOCAL\_mouth\_eating\_before agg.*

croc plb

**LOCAL\_boca\_comer após agg. 38r**

*LOCAL\_mouth\_eating\_after agg.*

Agar alum am.c ambr ars bar.c calc.p Canth Carb.v Caust cham chin cina Con Croc dros Graph hep ign kali.bi Lach laur lyc nat.m nat.s nux.v Phos plat plb rhod rhus.t sabad SEP Sil spong Sulph verb zinc

**LOCAL\_boca\_comer\_durante agg. 21r**

*LOCAL\_mouth\_eating\_while agg.*

Alum Ambr ars Bor bry carb.v Con ferr ign iod kali.c Mag.m merc nat.m Ph.ac rhod Sep spong sulph Thuj zinc

**LOCAL\_boca\_com\_efeitos laringeos 11r**

*LOCAL\_mouth\_with\_laryngeal effects*

ACON ars bell bry Carb.v Dros HEP Iod nux.v Phos Spong

**LOCAL\_boca\_com\_respiração sufocante**

*LOCAL\_mouth\_with\_suffocative respiration*

Bell Hep LACH

**LOCAL\_boca\_com\_salivação profusa 22r**

*LOCAL\_mouth\_with\_salivation profuse*

Acon Alum ambr ant.c arg.m Bell bry calc cham chin ign LACH lyc MERC nat.m Nit.ac Nux.v Phos Puls rhus.t sep sil

**LOCAL\_boca\_deglutir agg. 47r**

*LOCAL\_mouth\_swallowing agg.*

acon alum Am.m arg.n ars asaf Bar.c BELL Bry calc calc.p camph canth carb.v ferr graph hell Hep ip Kali.c kreos LACH laur led lyc mang MERC mez Nat.m Nux.v petr ph.ac Phos PULS Rhus.t ruta sabad Sabin sars sep sil Staph stront sul.ac Sulph Thuj verat

### LOCAL\_boca\_direita (3) 38r

*LOCAL\_mouth\_right (3)*

alum Am.c ars aur Bell bov brom calc Carb.v Caust Chin coloc Dros Fl.ac graph iod Kreos lach MERC mill nat.m nit.ac nux.v petr plat plb psor ran.b rhus.t Sabad sep sil spig Stann Sulph teucr Thuj zinc

### LOCAL\_boca\_esquerda (3) 56r

*LOCAL\_mouth\_left (3)*

Acon alum Ang ant.c ant.t Apis Aur Bar.c BELL bov calc Carb.an carb.v Caust Colch Croc Cupr dros Euph fl.ac Graph Hep iod kali.bi Kali.c kreos Lach Lyc meny Merc.i.r mez mill nat.m Nit.ac nux.m Nux.v olnd ph.ac Phos plat Puls rhod Rhus.t sabad sabin Seneg SEP sil spig spong Sulph Tarax teucr Thuj Verat Zinc

### LOCAL\_boca\_exantema após agg.

*LOCAL\_mouth\_exanthemata after agg.*

ars bar.c bell carb.v ign merc puls

### LOCAL\_boca\_falar agg. 34r

*LOCAL\_mouth\_speaking agg.*

acon alum Am.c Arg.m bar.c Bell bry calc carb.v Caust cic cocc croc Dulc hyos Ign kali.bi lach lyc mag.c mang meph Merc nat.c nat.m nux.v ph.ac phos plb puls rhus.t stann staph sulph

### LOCAL\_boca\_frio - resfriar-se agg. 14r

*LOCAL\_mouth\_cold - taking agg.*

Acon bar.c BELL bry Cham Coff DULC hyos Ign Lach MERC Nux.v Puls Sulph

### LOCAL\_boca\_glândulas salivares (3) 31r

*LOCAL\_mouth\_glands salivary (3)*

abrot acon arum.t aur bar.c brom calc calc.f carb.v cham cist clem cocc con ham iod jab kali.bi kali.m kali.n lach lyc merc phyt puls rhus.t sil sul.ac sul.i sulph thuj

### LOCAL\_boca\_manhã agg. 79r

*LOCAL\_mouth\_morning agg.*

acon aloë alum Am.c am.m Ambr ant.c arg.m arn ars arum.t Bar.c Bell Bov bry Calc calc.p camph cann.s canth caps carb.an carb.v caust cham chin Chin.s clem cocc colch coloc Croc cupr dig fl.ac graph hell Hep hyos Ign Iod kali.bi Kali.c Kali.n lach lyc mag.c Mag.m Mang nat.c Nat.m Nit.ac Nux.v par Petr Phos plat plb Puls ran.s rheum Rhod sabad sabin Sars Seneg Sep sil spig spong stann Stront sul.ac Sulph tarax valer verat Verb Zinc

### LOCAL\_boca\_matigar agg.

*LOCAL\_mouth\_chewing agg.*

aloe BELL ign kali.bi nat.c Ph.ac

### LOCAL\_boca\_meia-noite após agg.

*LOCAL\_mouth\_midnight after agg.*

nux.v puls rhus.t

### LOCAL\_boca\_meio-dia agg.

*LOCAL\_mouth\_noon agg.*

kali.bi

### LOCAL\_boca\_meio-dia antes agg. 20r

*LOCAL\_mouth\_forenoon agg.*

alum Anac ant.c carb.v Caust cic led mag.c nat.m phos plb rhod rhus.t Sabad sars seneg sil verat Verb zinc

### LOCAL\_boca\_noite agg. 32r

*LOCAL\_mouth\_night agg.*

Alum am.c am.m Ambr Ant.c calc camph canth carb.an caust chin.s cocc Kali.c kali.n lach Lyc Merc mez Mur.ac nat.c nat.m nit.ac Nux.m Nux.v petr Puls Ran.s Rhus.t sars sep sul.ac Sulph

### LOCAL\_boca\_tarde agg. 28r

*LOCAL\_mouth\_afternoon agg.*

alum ant.c arn bar.c Bell canth cham chin cic croc dig dros dulc euph graph Mag.m mang Nat.c nat.m Nux.v phos Plb ran.b Rhus.t sabin sel sul.ac zinc

### LOCAL\_boca\_toque agg. 18r

*LOCAL\_mouth\_touch agg.*

am.c bar.c BELL bry cic croc ferr hell iod LACH merc mez plb rhus.t staph Teucr thuj zinc

### LOCAL\_boca\_tossir agg. 23r

*LOCAL\_mouth\_coughing agg.*

am.c arg.n ars Arum.t bell Caps carb.an carb.v Caust ham hep kali.c lyc meny mur.ac nat.m nit.ac ph.ac Phos puls sep sulph tarent

### LOCAL\_boca\_traumatismo 12r

*LOCAL\_mouth\_injuries*

ACON bell carb.v cham CIC con ign lach MERC nit.ac puls sul.ac

### LOCAL\_braço (3) 48r

*LOCAL\_arms - the entire muscular and fleshy (3)*

acon Alum ant.c ars asaf asar bell bor bry calc calc.p canth carb.v chin cocc con cupr dros dulc ferr graph guaj Ign iod kali.c kali.n Lach laur led Lyc mang meny mez nat.m nit.ac nux.v olnd ph.ac Phos plb Puls rhus.t ruta sabin sep squil stann sulph

### LOCAL\_braço\_antebraço (3) 112r

*LOCAL\_arm\_forearm (3)*

acon agar agn alum am.c am.m ambr Anac ang ant.c ant.t Arg.m arn asaf aur bar.c bell Bism bov bry calad Calc camph canth caps carb.an Carb.v Caust cham chel Chin cic cina clem cocc colch coloc con croc cupr cycl dig dros Dulc euph euphr ferr graph guaj hell hep hyos ign Kali.c kali.n kreos laur led Lyc mag.c mag.m mang meny Merc Mez mosch mur.ac nat.c nat.m Nit.ac nux.v olnd op par petr ph.ac phos plat plb prun puls ran.b ran.s rheum rhod Rhus.t ruta sabad sabin samb Sars sec Sel seneg Sep Sil spig spong stann Staph stram stront.c sul.ac Sulph tarax teucr thuj valer verat verb viol.t zinc

### LOCAL\_braço\_direito (3) 121r

*LOCAL\_arm\_right (3)*

Acon agar agn alum am.c am.m ambr anac Ang ant.c ant.t apis arg.m arn Ars asaf asar Aur bar.c Bell Bism Bor Bov brom Bry calad Calc camph Cann.s Canth caps carb.an carb.v Caust cham chel chin cic cina clem Cocc coff Colch Coloc Con croc Cupr cycl dig

Graph guaj hell hep hyos Ign iod ip kali.c kali.n Kreos Lach laur led lyc mag.c mag.m Mang meny merc mosch mur.ac Nat.c nat.m nit.ac nux.m Nux.v olnd op par Petr ph.ac phos plat plb psor Puls Ran.b Ran.s rheum rhod Rhus.t ruta sabad sabin samb sang Sars Sec sel seneg sep Sil spig spong squil stann Staph stict stram Stront.c sul.ac sulph tarax teucr thuj valer verat verb viol.o viol.t zinc

**LOCAL\_braço\_esquerdo (3) 127r**

*LOCAL\_arm\_left (3)*

Acon agar agn Alum am.c am.m ambr Anac ang ant.c ant.t Apis arg.m Arn ars Asaf asar aur Bar.c bell bism bor bov brom bry Cact calad calc camph cann.s canth Caps carb.an carb.v caust Cham chel chin cic cina clem cocc coff colch coloc con croc cupr cycl dig dros dulce euph euphr ferr fl.ac graph guaj hell Hep hyos ign iod ip Kali.c kali.n kalm kreos lach laur led Lyc mag.c Mag.m mang meny merc mez mosch mur.ac nat.c Nit.ac nux.m nux.v Olnd op par Petr Ph.ac phos plat plb psor puls ran.b ran.s rheum rhod Rhus.t ruta sabad Sabin samb sars sec sel Seneg sep sil Spig spong Squil Stann Staph Stram stront.c sul.ac Sulph Tarax Teucr Thuj Valer verat Verb viol.o Viol.t zinc

**LOCAL\_braço\_superior (3) 109r**

*LOCAL\_arm\_upper (3)*

acon agar agn alum am.c am.m ambr anac ang Ant.c ant.t Arg.m arn ars asaf asar aur Bar.c bell bism bor bov Bry calc camph Canth carb.an carb.v caust chel chin cina clem Cocc coff colch coloc con croc crot.h cupr cycl dig dros dulce euph euphr Ferr graph guaj hell hep ign iod ip Kali.c kali.n kreos Lach laur led lyc mag.c mag.m mang meny merc mez mosch Mur.ac nat.c nat.m nit.ac nux.m nux.v Olnd par petr ph.ac phos plat Plb puls ran.b ran.s rheum rhod rhus.t ruta sabad sabin samb sars Sep sil spig spong squil stann staph stront.c sul.ac Sulph tarax teucr thuj valer verat zinc

**LOCAL\_brônquios (bronchial tubes) (LR) 78r**

*LOCAL\_bronchial\_tubes (LR)*

Acet.ac Acon Aesc All.c alth Alum am.c Am.m Ant.c Ant.t Apis Arn Ars Ars.i Aur.m bar.c Bar.m Bell Benz.ac Bry Cact Calc Camph Cann.s Carb.v Carbn.s card.m Caust Cham Chel chlol Cina Cist coc.c cop dig Dros Dulc euphr Ferr.p Gels guaj Hep Hyos Iod Ip kali.ar Kali.bi Kali.c Kali.chl kali.p Kreos Lach Lyc Merc Naja Nat.m Nat.s Nit.ac Nux.v Ph.ac Phos Plb Psor Puls Rhus.t Rumx Sang Senec Seneg Sep Sil Spong Squil Stann Sulph Verat verb

**LOCAL\_cabeça\_externa\_anoitecer agg. 19r**

*LOCAL\_head\_external\_evening agg.*

agn alum Calc caust graph mag.c merc Mez nux.v phos Puls Ran.b rhod sep SIL staph sulph thuj Zinc

**LOCAL\_cabeça\_externa\_ar livre am.**

*LOCAL\_head\_external\_air; open amel.*

laur mag.m

**LOCAL\_cabeça\_externa\_coronária (3) 41r**

*LOCAL\_head\_external - coronal region (hairy) (3)*

agar alum am.c am.m anac Ars bar.c Bell bism bry calc carb.v cic con dros dulce graph Hep kali.c kreos lyc mag.c mag.m Merc mez nat.c Nat.m olnd par petr Phos plat ran.b sabad sep sil staph sulph thuj Viol.t zinc

**LOCAL\_cabeça\_externa\_direita (3) 68r**

*LOCAL\_head\_external\_right (3)*

Agar agn alum am.c am.m ambr Anac ang aur bell bor brom Bry Calc Canth caps carb.an carb.v caust Chel chin clem coloc Con dig Dros graph guaj hep iod Kali.c kali.n kreos laur led lyc mag.m mang Meny merc Mez mur.ac nat.c nat.m Nit.ac petr ph.ac phos plat psor Puls ran.b ran.s rhod Rhus.t sabad Sars Sep Sil spig spong stann Staph stront.c thuj verat viol.t zinc

**LOCAL\_cabeça\_externa\_escalpo (scalp) (3) 61r**

*LOCAL\_head\_external\_scalp (3)*

Alum ambr anac ant.c Ant.t arg.m arn ARS aur Bar.c bell Bor Bov bry Calc caps carb.an Carb.v caust Chel chin cic Clem Cycl Dros ferr Graph hell Hep Kali.c Laur Led lyc mag.c mag.m MERC Mez mosch mur.ac Nat.m Nit.ac nux.v OLND par Petr Phos puls ran.s RHUS.T Ruta sabad sars sel Sep SIL spig STAPH Sul.ac Sulph Thuj zinc

**LOCAL\_cabeça\_externa\_escovar cabelo agg.**

*LOCAL\_head\_external\_brushing\_hair agg.*

arum.t bry Puls Rhus.t Sil vib

**LOCAL\_cabeça\_externa\_esquerda (3) 66r**

*LOCAL\_head\_external\_left (3)*

acon agar alum am.c anac ang ant.c ant.t arg.m Ars Asar aur bar.c bell bor calc caps Carb.an carb.v caust cham chel Chin Clem cocc coloc Dig Dulc euphr Graph hep iod kali.c kali.n laur lyc mag.c mag.m mang meny Merc mill mur.ac nat.c Nat.m nit.ac olnd petr ph.ac Phos plat rhod rhus.t Ruta seneg sep sil spig staph stront.c Sulph tarax Thuj verb viol.t zinc

**LOCAL\_cabeça\_externa\_frio agg.**

*LOCAL\_head\_external\_cold agg.*

acon bor graph naja nux.v

**LOCAL\_cabeça\_externa\_frente (3) 43r**

*LOCAL\_head\_external\_front (3)*

alum Ambr Ant.c Aur bar.c Bov Calc carb.an Carb.v Caust chel cic Clem Con Dros Graph HEP iod Kreos LED Lyc Meny merc Mur.ac Nat.m Nit.ac nux.v Par PH.AC Phos rhod Rhus.t sabad sars SEP Sil Spig Staph SULPH verat Viol.o viol.t zinc

**LOCAL\_cabeça\_externa\_frente\_sinciput (hairy part of forehead) 41r**

*LOCAL\_head\_external\_forehead\_sinciput (hairy part of forehead)*

Agar alum am.c am.m Anac ARS bar.c Bell bism bry calc Carb.v cic Con Dros dulce graph HEP Kali.c Kreos Lyc mag.c Mag.m MERC Mez Nat.c Nat.m olnd Par Petr Phos plat Ran.b Sabad Sep Sil staph Sulph Thuj Viol.t zinc

**LOCAL\_cabeça\_externa\_lados (parietal) (3) 23r**

*LOCAL\_head\_external\_sides (parietal regions) (3)*

agar ambr ars bar.c Bov carb.an Caust coloc dros  
Graph Guaj Kali.c lyc nit.ac Ph.ac phos Ruta Sars  
Staph thuj Verat viol.t ZINC

**LOCAL\_cabeça\_externa\_manhã agg. 14r**

*LOCAL\_head\_external\_morning agg.*

alum ang bov bry cham croc Graph Hep mez nux.v  
seneg squil staph sulph

**LOCAL\_cabeça\_externa\_meio-dia\_antes agg.**

*LOCAL\_head\_external\_forenoon*

alum phos valer

**LOCAL\_cabeça\_externa\_noite agg. 13r**

*LOCAL\_head\_external\_night agg.*

bry chin hep kali.bi laur led Lyc olnd par rhus.t staph  
sulph thuj

**LOCAL\_cabeça\_externa\_occiput (3) 41r**

*LOCAL\_head\_external\_occiput (3)*

am.c am.m Ambr ant.c Ant.t ARS bar.c bell Bor bry  
CALC Carb.an CARB.V Caust Chel Chin Clem Cycl  
euph Graph Hep Iod Lyc merc Mez Nat.c Nat.m nit.ac  
Olnd PETR puls rhus.t Ruta Sep SIL spig Staph  
SULPH Thuj Viol.o zinc

**LOCAL\_cabeça\_externa\_orelha atrás (supeficie)  
60r**

*LOCAL\_head\_external\_ears, behind (surface) (3)*

Alum am.c am.m ambr anac Ang ant.c arg.m Arn aur  
BAR.C Bell Bry Calc cann.s Canth carb.an carb.v  
CAUST chel chin Cic cina cocc Con dros GRAPH  
hell Hep Kali.c Kali.n lach Lyc meny Merc mez  
Mur.ac Nit.ac Olnd PETR Ph.ac phos Puls Rhus.t ruta  
Sabad sabin sars sel Sep SIL spong stann STAPH  
Sulph tarax thuj verb viol.t zinc

**LOCAL\_cabeça\_externa\_pressão agg.**

*LOCAL\_head\_external\_pressure agg.*

ang arg.m Carb.v kali.n lach lyc mez nit.ac

**LOCAL\_cabeça\_externa\_pressão am.**

*LOCAL\_head\_external\_pressure am.*

calc chin guaj hell lach Nux.m

**LOCAL\_cabeça\_externa\_pressão\_forte am.**

*LOCAL\_head\_external\_pressure\_hard am.*

Chin Lach NUX.M

**LOCAL\_cabeça\_externa\_sensações em geral (3)  
92r**

*LOCAL\_head\_external\_sensations in general (3)*

acon agar agn Alum am.c ambr ang arg.m Arn ars asar  
aur Bar.c Bell bism bor bov bry Calc cann.s canth caps  
carb.an carb.v Caust cham chel Chin cina CLEM cocc  
coloc cycl dig dros ferr Graph Guaj hell hyos ign iod  
ip kali.bi kali.c kali.n kreos lach laur led Lyc mag.m  
mang meny Merc Mez mosch mur.ac nat.c nat.m  
nit.ac nux.m Nux.v olnd op Par petr ph.ac Phos plat  
puls ran.b ran.s rhod Rhus.t RUTA sabad sars sel Sep  
sil Spig spong stann Staph sul.ac Sulph tarax THUJ  
Verat viol.o Zinc

**LOCAL\_cabeça\_externa\_sobrancelhas (3)**

*LOCAL\_head\_external\_eyebrows (3)*

Spig

**LOCAL\_cabeça\_externa\_suturas (3)**

*LOCAL\_head\_external\_sutures (3)*

calc.p glon

**LOCAL\_cabeça\_externa\_tarde agg. 11r**

*LOCAL\_head\_external\_afternoon agg.*

alum calc chel hyos laur mag.c mag.m phos rhus.t sep  
zinc

**LOCAL\_cabeça\_externa\_têmpora (3) 40r**

*LOCAL\_head\_external\_temples (3)*

Alum Anac ant.c Arg.m Asar bar.c Bell bry Calc  
carb.v caust chel Chin cocc cycl dros ign Kali.c Kreos  
lach Lyc mang Merc Mur.ac NAT.M Nit.ac Par Petr  
Ph.ac phos plat Puls Rhus.t sabad Sabin sep sil sul.ac  
Thuj zinc

**LOCAL\_cabeça\_externa\_toque agg. 39r**

*LOCAL\_head\_external\_touch agg.*

ambr arg.m Arn aur bar.c Bell Bry calc Chin ferr graph  
Hell hyos Ign Lach lyc Mag.m Merc nat.c Nit.ac  
nux.m Nux.v Par Petr ph.ac phos rhod Rhus.t sabin  
sars sep sil Spig Staph sul.ac sulph tarax Thuj zinc

**LOCAL\_cabeça\_externa\_vento agg.**

*LOCAL\_head\_external\_wind agg.*

bor lyc med naja Nux.v sanic

**LOCAL\_cabeça\_externa\_vértice (3) 27r**

*LOCAL\_head\_external\_vertex (3)*

agar ars Bar.c bry Calc Carb.an carb.v Caust cupr  
GRAPH Hep Lyc Meny Mez Nit.ac par phos plb  
Ran.s Sel sep sil spong squil staph Verat Zinc

**LOCAL\_cabeça\_externa\_vexação agg. (vexation)  
(3)**

*LOCAL\_head\_external\_vexation agg. (vexation) (3)*

mag.c

**LOCAL\_cabeça\_interna (3) 124r**

*LOCAL\_head\_internal (3)*

Acon Agar Agn Alum Am.c Am.m Ambr Anac ang  
Ant.c Ant.t Arg.m Arn Ars Asaf Asar Aur bar.c Bell  
Bism Bor Bov Bry Calc camph Canth Caps Carb.an  
Carb.v Caust cham Chel Chin cic Cimic cina clem  
Cocc Coff Colch Coloc con Croc Cupr Cycl Dig Dros  
Dulc euph euphr ferr Gels GLON graph Guaj Hell  
Hep Hyos IGN Iod Iris Kali.c Kali.n Kreos lach Laur  
led Lyc Mag.m Mang Med meny MERC Mez Mosch  
Mur.ac Nat.c NAT.M Nit.ac Nux.m NUX.V Olnd OP  
Par peti PETR Ph.ac PHOS Plat Plb poddo Puls Ran.b  
Ran.s rheum rhod Rhus.t ruta SABAD SABIN samb  
Sars sec sel Seneg Sep SIL Spig Spong squil Stann  
Staph stram stront.c tarax teucr Thuj Valer Verat  
VERB viol.o viol.t Zinc ziz

**LOCAL\_cabeça\_interna\_acordar, ao agg. 70r**

*LOCAL\_head\_internal\_awaking, on agg. (3)*

Ambr Anac Ant.t arg.n ars Bar.c Bell Bov BRY  
cadm.s calad Calc calc.p Carb.v caust Cham chel Chin  
Cic Cimic cina Cocc coff Con Croc dig dros euphr  
Gels Graph ham hell Hep Ign ip kali.bi kali.br Kali.c  
kalm LACH Mag.c Mag.m merc murx NAT.M Nit.ac  
nux.m NUX.V op Petr Ph.ac Phos Puls rheum Rhus.t  
rumx ruta sabad sel Seneg sep Squil stann staph Stram  
sul.ac Sulph Tarent Thuj Verat

**LOCAL\_cabeça\_interna\_agachar, dobrar para frente agg. 74r***LOCAL\_head\_internal\_stooping, bending forward agg.*

Acon Alum am.m Ang ant.t Arn asar aur bap Bar.c  
 Bell brom BRY Calc Camph Canth caps carb.an  
 carb.v caust Chel chin coff colch Coloc Cupr cycl Dig  
 Dros Dulc ferr glon Hell hep Ign Ip kali.bi Kali.c  
 Kali.n Kreos Lach Laur lil.t lyc Mag.m mang merc  
 mur.ac nat.c nat.m Nit.ac Nux.v par Petr Phos phyt  
 plat Puls Rheum Rhus.t samb Sang seneg Sep Sil Spig  
 Spong Stann Staph Sulph teucr Thuj Valer Verat

**LOCAL\_cabeça\_interna\_álcool agg. 24r***LOCAL\_head\_internal\_alcoholic liquors agg.*

Acon ant.c Ars bell bry Calc carb.an CARB.V Chin  
 Coff Ip nit.ac NUX.V Op par ph.ac phos Puls rhus.t  
 sabad sabin sil Sulph tarax

**LOCAL\_cabeça\_interna\_amarrar cabeça amel. 10r***LOCAL\_head\_internal\_binding up head amel.*

ARG.N bry hep iod Merc nit.ac Nux.v pic.ac Puls Sil

**LOCAL\_cabeça\_interna\_andar agg. 38r***LOCAL\_head\_internal\_walking, in agg.*

acon Alum ant.c arn Bell Bry Calc chin cina Coff con  
 dulce euphr ferr Hell ign laur lyc Mang Merc mosch  
 nux.m NUX.V par plat Puls ran.b Rhus.t sabad Sars  
 Sel Spig spong staph stront sul.ac sulph Tarax

**LOCAL\_cabeça\_interna\_andar am. 25r***LOCAL\_head\_internal\_walking, in amel.*

Ant.c Asar calc Canth Chin coloc Dros Lyc mag.c  
 mang mur.ac nat.c nat.m ol.an Phos Puls Ran.b Rhus.t  
 seneg sep spig Staph sulph Tarax thuj

**LOCAL\_cabeça\_interna\_andar\_após agg. 18r***LOCAL\_head\_internal\_walking, after agg.*

bell Bov Calc caust chel chin coff Ferr hep mez Nux.v  
 petr Puls ran.b ran.s Rhus.t spig spong

**LOCAL\_cabeça\_interna\_anoitecer agg. 81r***LOCAL\_head\_internal\_evening agg.*

acon agar alum am.c ambr Anac Ang Ant.t arg.m aur  
 bar.c BELL bov Bry Calc camph Canth Carb.an  
 Carb.v Caust chel CHIN cic cina clem Cocc Coloc  
 croc cycl dig Dulc Euphr Ferr graph hell Hep kali.bi  
 Kali.c Kali.n Lach Laur led Lyc Mag.c Mag.m meny  
 Merc Mez mosch Mur.ac Nat.c Nat.m nit.ac Nux.v  
 Par petr ph.ac Phos Plat Plb PULS Ran.b rhod Rhus.t  
 Ruta sabad Sabin sars Seneg Sep Sil SPIG Stann  
 Staph stront.c Sul.ac Sulph teucr thuj Valer zinc

**LOCAL\_cabeça\_interna\_anoitecer amel.***LOCAL\_head\_internal\_evening amel.*

lach nat.m

**LOCAL\_cabeça\_interna\_anoitecer\_cama, na agg. 15r***LOCAL\_head\_internal\_evening bed, in agg.*

camph carb.an Carb.v dulce laur lyc mag.c mag.m  
 nux.v ph.ac phos Plat rhus.t sabad sep

**LOCAL\_cabeça\_interna\_anoitecer\_cama, na amel.***LOCAL\_head\_internal\_evening bed, in amel.*

anac mag.c phos rhus.t

**LOCAL\_cabeça\_interna\_apoiando cabeça em algo am.***LOCAL\_head\_internal\_leaning the head on something amel.*

Bell kali.bi merc rhod sabad sabin seneg spig

**LOCAL\_cabeça\_interna\_aquecido agg. 16r***LOCAL\_head\_internal\_heated becoming, agg.*

ACON am.c aml.ns Bell Bry calc caps Carb.v Glon  
 ign ip lyc sel sil thuj Verat.v

**LOCAL\_cabeça\_interna\_ar frio agg. 17r***LOCAL\_head\_internal\_cold air agg.*

Aur bov calc carb.an Cocc coff Ferr ign Kali.bi lyc  
 Mez nat.m Nux.v plat Rhus.t ruta sil

**LOCAL\_cabeça\_interna\_ar frio amel.***LOCAL\_head\_internal\_cold air amel.*

arg.n Phos Seneg

**LOCAL\_cabeça\_interna\_ar livre agg. 38r***LOCAL\_head\_internal air, in open agg.*

Alum ang arg.n Bell bov bry Calc Caust Cham chel  
 Chin Cocc Coff con Ferr grat hep ign iod ip kali.bi  
 kali.c kali.n laur lil.t lyc mag.m mang meny mez  
 NUX.V petr phos rhus.t Spig staph sulph zinc

**LOCAL\_cabeça\_interna\_ar livre amel. 55r***LOCAL\_head\_internal air, in open amel.*

acon Alum am.c ambr ang Ant.c Apis arg.n ars asar  
 aur bov bry camph Carb.an caust cimic coff coloc  
 Croc dulce Glon grat Hell hydr hyos kali.bi kali.c kali.n  
 Laur Lyc Mag.m mag.p Mang mosch nat.c nat.m olnd  
 Phos phyt podo Puls rhod rhus.t sars Seneg Sep sol.n  
 sul.ac sulph tab tarax Thuj Viol.t zinc

**LOCAL\_cabeça\_interna\_banho agg.***LOCAL\_head\_internal\_bathing agg.*

ANT.C Bry Calc Canth phos Puls Rhus.t

**LOCAL\_cabeça\_interna\_bocejar apos am.***LOCAL\_head\_internal\_yawning, after amel.*

nat.m staph

**LOCAL\_cabeça\_interna\_café agg. 13r***LOCAL\_head\_internal\_coffee agg.*

arg.n calc Caust Cham cocc hep IGN kali.n lach Lyc  
 Merc NUX.V puls

**LOCAL\_cabeça\_interna\_calor externo, cobertas am. 9r***LOCAL\_head\_internal\_warmth external, wraps etc. amel.*

Ars mag.m Mag.p Nux.m Nux.v Rhus.t sil staph  
 stront

**LOCAL\_cabeça\_interna\_cobrindo a cabeça am. 13r***LOCAL\_head\_internal\_wrapping head amel.*

calc cor.r Hep mag.c mag.m nat.m Nux.v Rhod Rhus.t  
 Sil stront syph tub

**LOCAL\_cabeça\_interna\_comer antes agg.***LOCAL\_head\_internal\_eating before agg.*

cann.s carb.an Nux.v ran.b Sabad Sil

**LOCAL\_cabeça\_interna\_comer após agg. 70r***LOCAL\_head\_internal\_eating after agg.*

agar Alum Am.c ambr anac Ant.c ant.t Arn Ars bar.c  
 bell bov BRY Calc cann.s Canth caps Carb.an Carb.v  
 caust Cham Chel Chin chin.s chlor cina Cocc Coff  
 Con crot.t Ferr Graph grat hyos Ign kali.bi Kali.c



kali.n lach laur Lyc mag.c mag.m Meny mur.ac Nat.c  
Nat.m nat.s nit.ac Nux.m NUX.V Petr Ph.ac Phos plat  
podo prun puls ran.b Rhus.t ruta sel seneg sep Sil  
staph Sulph valer verat zinc

**LOCAL\_cabeça\_interna\_comer\_após am. 27r**

*LOCAL\_head\_internal\_eating\_after amel.*

aloe anac arg.n Bov calc.p carb.an caust chel chin cist  
con iod kali.bi lach Laur Lyc Mag.c onos Phos psor  
ptel Rhus.t rumx Sabad sep spig thuj

**LOCAL\_cabeça\_interna\_comer\_durante agg. 21r**

*LOCAL\_head\_internal\_eating\_while agg.*

bov Cocc con dulc Graph kali.c kali.n lyc mag.m  
nat.m nat.s nux.v Ph.ac Puls ran.b rhus.t sabin sars sec  
Verb zinc

**LOCAL\_cabeça\_interna\_comer\_durante am.**

*LOCAL\_head\_internal\_eating\_while amel.*

Chel Elaps lith.c phyt sang

**LOCAL\_cabeça\_interna\_comer\_eructações am.**

*LOCAL\_head\_internal\_eructations amel.*

Bry cann.s cham cimic graph ign lach sang

**LOCAL\_cabeça\_interna\_com\_bochechas  
vermelhas**

*LOCAL\_head\_internal\_with\_cheeks red*

alum bov cann.s CHAM ign zinc

**LOCAL\_cabeça\_interna\_com\_diarréia**

*LOCAL\_head\_internal\_with\_diarrhea*

Aeth agar Bell con glon graph kali.n stram

**LOCAL\_cabeça\_interna\_com\_dor\_de\_ouvido 9r**

*LOCAL\_head\_internal\_with\_earache*

canth Lyc meph merc mosch mur.ac Puls Rhus.t sulph

**LOCAL\_cabeça\_interna\_com\_epistaxe**

*LOCAL\_head\_internal\_with\_epistaxis, nose bleed*

alum ant.c bry ferr phos Sep

**LOCAL\_cabeça\_interna\_com\_exaustão 13r**

*LOCAL\_head\_internal\_with\_exhaustion*

alum arn bov chin Chin.s grat Kali.c kali.n kreos Lach  
mag.m Nux.v sil

**LOCAL\_cabeça\_interna\_com\_face\_pálida**

*LOCAL\_head\_internal\_with\_face pale*

Acon alum ambr chin.s hell mag.c Verat

**LOCAL\_cabeça\_interna\_com\_face quente 29r**

*LOCAL\_head\_internal\_with\_face hot*

ACON agar ang arn asaf Bell bry calc canth Chin.s  
coff Glon grat Kreos laur mag.c meny nat.m nux.v op  
phos plat ran.b sabad sil Spong stront sulph tarax

**LOCAL\_cabeça\_interna\_com\_face vermelha 23r**

*LOCAL\_head\_internal\_with\_face red*

ACON alum bov cann.s canth cham coff Ign Lach  
mag.c mag.m nat.c NUX.V OP phos Plat Plb sil stram  
sulph Tarax thuj zinc

**LOCAL\_cabeça\_interna\_com\_fotofobia**

*LOCAL\_head\_internal\_with\_photophobia*

kali.c puls Sep

**LOCAL\_cabeça\_interna\_com\_gritos**

*LOCAL\_head\_internal\_with\_screaming*

anac Bov Coloc mag.m Sep sil stann stram

**LOCAL\_cabeça\_interna\_com\_lacrimajamento 9r**

*LOCAL\_head\_internal\_with\_lachrymation*

asar bov carb.an carb.v Ign merc plat puls stram

**LOCAL\_cabeça\_interna\_com\_mãos frias**

*LOCAL\_head\_internal\_with\_hands cold*

ambr benz.ac bor camph merc ran.b

**LOCAL\_cabeça\_interna\_com\_náusea 36r**

*LOCAL\_head\_internal\_with\_ausea*

acon aloe Alum am.c Ant.c arg.m ars calc Camph caps  
Caust Cic COCC con croc dros dulc Graph Ign Ip  
Kali.c Mag.c Mosch Nat.m Nit.ac Nux.v petr phos  
Ran.b ruta Sep Sil Stann Sulph tarax verat

**LOCAL\_cabeça\_interna\_com\_palpitação 10r**

*LOCAL\_head\_internal\_with\_palpitation*

acon alum ant.t bufo clem glon hep lach lycps tarent

**LOCAL\_cabeça\_interna\_com\_perda\_de\_apetite**

*LOCAL\_head\_internal\_with\_appetite lost*

Acon ant.c Lach nat.m Sel seneg stann stram

**LOCAL\_cabeça\_interna\_com\_perda\_dos\_sentidos  
12r**

*LOCAL\_head\_internal\_with\_senses, loss of*

Acon ambr Aur cocc laur mag.c Mang mosch Petr  
Prun puls rhus.t

**LOCAL\_cabeça\_interna\_com\_poliúria 16r**

*LOCAL\_head\_internal\_with\_polyuria*

acon chin.s fl.ac Gels Ign iris lac.c lac.d Lyc mosch  
ol.an ph.ac sang Sel Sil verat

**LOCAL\_cabeça\_interna\_com\_pupilas dilatadas**

*LOCAL\_head\_internal\_with\_pupils dilated*

arg.n Bell calc Dig verat.v

**LOCAL\_cabeça\_interna\_com\_sede 14r**

*LOCAL\_head\_internal\_with\_thirst*

agar arn chin.s Cupr Lach Mag.m mang nat.c Nat.m  
plat rhus.t stram thuj Verat

**LOCAL\_cabeça\_interna\_com\_sintomas cardíacos**

*LOCAL\_head\_internal\_with\_heart symptoms*

Cact calc Dig Kalm Naja phos Spig

**LOCAL\_cabeça\_interna\_com\_sintomas gástricos  
26r**

*LOCAL\_head\_internal\_with\_stomach symptoms*

Ant.c arg.n Arn Bry Carb.v chel chin cocc coff cycl  
euph ferr.p Ip Iris kali.c lyc mag.c Nat.c nux.m  
NUX.V op PULS rhus.t sang Sulph verat

**LOCAL\_cabeça\_interna\_com\_sintomas hepáticos  
12r**

*LOCAL\_head\_internal\_with\_liver symptoms*

bry Card.m chel Chion eup.per Iris mag.m nux.v Podo  
sep sulph yuc

**LOCAL\_cabeça\_interna\_com\_sintomas renais 9r**

*LOCAL\_head\_internal\_with\_kidney disorders (in)*

ars bapt cann.s canth dig kali.ar Merc phos Plb

**LOCAL\_cabeça\_interna\_com\_sintomas  
respiratórios**

*LOCAL\_head\_internal\_with\_respiratory symptoms*

carb.v kali.n nit.ac ran.b sep

**LOCAL\_cabeça\_interna\_com\_tinnitus 14r**

*LOCAL\_head\_internal\_with\_tinnitus*

Acon anac ars Bor Chin dulc lach Op plat Puls rhus.t  
sang staph thuj

**LOCAL\_cabeça\_interna\_com\_vertigem 20r**

*LOCAL\_head\_internal\_with\_vertigo*

Bry Calc Carb.an Caust cham Chin chin.s Cocc Con  
hell Lach Lyc Nit.ac Nux.v Phos Puls ran.b Rhus.t Sep  
tab

**LOCAL\_cabeça\_interna\_com\_vômito 21r**

*LOCAL\_head\_internal\_with\_vomiting*

Asar Chin Coloc con graph Ip Iris Kali.c Lach LYC  
mez mosch naja Nat.m NUX.V op Phos PULS SANG  
SEP Verat

**LOCAL\_cabeça\_interna\_constipação agg. 17r**

*LOCAL\_head\_internal\_constipation agg.*

alet BRY chin coff con Crot.h ign kali.bi lach mag.c  
Merc nat.m NUX.V Op Puls sep verat

**LOCAL\_cabeça\_interna\_crianças em**

*LOCAL\_head\_internal\_children, in*

Acon Bell calc.p caps cham coff ign ip

**LOCAL\_cabeça\_interna\_deitado agg. 51r**

*LOCAL\_head\_internal\_lying agg.*

agar Am.c ambr anac aur bar.c BELL bov bry calc  
calc.p camph Carb.v Cham chin clem cocc Coloc  
Dulc euphr Glon Hep kali.bi kali.c led Lyc mag.c  
mag.m mang Merc Merc.i.r mez mur.ac nit.ac nux.m  
nux.v petr Ph.ac phos Plat Puls Ran.b rhod Rhus.t sep  
Spig spong stann stront sulph zinc

**LOCAL\_cabeça\_interna\_deitado am. 47r**

*LOCAL\_head\_internal\_lying amel.*

Alum ambr anac arn asar Bell Bry cact Calc canth  
Chin chlor CON cupr dig Dulc eup.per ferr ham hell  
Ign Kali.c Lach Lyc Mag.c mag.m mag.p mur.ac nat.c  
NAT.M Nit.ac NUX.V olnd petr ph.ac Phos psor puls  
Rhus.t Sabad sang Sel sep sil Spig sulph zinc

**LOCAL\_cabeça\_interna\_descobrir cabeça am. 10r**

*LOCAL\_head\_internal\_uncovering head amel.*

acon aur bor calc Glon Iod Lyc puls sulph verat

**LOCAL\_cabeça\_interna\_desjejum amel.**

*LOCAL\_head\_internal\_breakfast amel.*

am.m bov canth con croc

**LOCAL\_cabeça\_interna\_diariamente (daily) 20r**

*LOCAL\_head\_internal\_daily*

Coloc con Hep Lach lyc Mag.m Mang Nat.c NAT.M  
Nit.ac NUX.V Petr phos sabad seneg Sep SIL stann  
Sulph zinc

**LOCAL\_cabeça\_interna\_distúrbios digestivos agg.  
24r**

*LOCAL\_head\_internal\_digestive disturbances agg.*

Ant.c arg.n Bry Calc carb.v Card.m chel cocc Coff  
cycl eup.per Ip Iris lob mag.m merc myric Nat.m  
Nat.s Nux.v Puls sang Sulph tab

**LOCAL\_cabeça\_interna\_dobrar para frente agg.  
23r**

*LOCAL\_head\_internal\_bending\_forward agg.*

acon.c alum.sil arist.el bell calc.f carb.an cimic cob  
con fago ferr.p hydrog mand nat.m ph.ac phys rat  
rhus.t sanic scor tarent viol.o visc

**LOCAL\_cabeça\_interna\_dobrar para tras amel.  
14r**

*LOCAL\_head\_internal\_bending\_backward amel.*

apis Bell cann.s cham Cimic glon Hep hyper mang  
ph.ac rhus.t sil Thuj verat

**LOCAL\_cabeça\_interna\_dor abdominal, durante  
agg. 10r**

*LOCAL\_head\_internal\_abdominal pain, during agg.*

cina cupr hep kali.n led nit.ac phos stram verat zinc

**LOCAL\_cabeça\_interna\_emoções agg. 14r**

*LOCAL\_head\_internal\_emotions, mental disturbances agg.*

Acon Bry cham Chin Cocc Coff cycl ign kreos nat.m  
Nux.v Op rhus.t Staph

**LOCAL\_cabeça\_interna\_epistaxe am. 20r**

*LOCAL\_head\_internal\_epistaxis amel.*

bell brom bry bufo cham chin con dig ferr.p ham hyos  
kali.bi meli petr phos psor raph rhus.t sil tarent

**LOCAL\_cabeça\_interna\_escrever agg. 12r**

*LOCAL\_head\_internal\_writing agg.*

Aur bor Calc dros Ign ip Kali.c lyc Nat.m Ran.b rhus.t  
SIL

**LOCAL\_cabeça\_interna\_esforço físico agg. 21r**

*LOCAL\_head\_internal\_physical exertion agg.*

acon am.c ambr Anac ars calc.a calc.p cocc glon  
mur.ac Nat.c nat.m nit.ac nux.v rhus.t Sil Spig spong  
staph syph valer

**LOCAL\_cabeça\_interna\_esforço mental agg. 32r**

*LOCAL\_head\_internal\_mental exertion agg.*

anac arg.n asar Aur Calc Calc.p Chin cina colch cupr  
Glon graph Ign LACH lyc mag.c mag.p nat.c Nat.m  
nicc NUX.V petr Ph.ac phos Pic.ac Puls sabad sep Sil  
SULPH visc zinc

**LOCAL\_cabeça\_interna\_falar agg. 28r**

*LOCAL\_head\_internal\_talking agg.*

Acon Aur Bry canth CHIN COCC Coff con dros Dulc  
hyos Ign iod led mag.m mang merc mez Nat.m nux.v  
par puls Rhus.t Sars Sil Spig Sulph zinc

**LOCAL\_cabeça\_interna\_frio aplicações am. 17r**

*LOCAL\_head\_internal\_cold applications amel.*

Aloe ant.t Apis Ars asar bry calc calc.p cham cimic  
cycl euphr glon kali.bi Nat.m nit.ac zinc

**LOCAL\_cabeça\_interna\_frio molhar a face am.**

*LOCAL\_head\_internal\_cold bathing the face amel.*

agar Asar phos

**LOCAL\_cabeça\_interna\_frio tomar agg. 23r**

*LOCAL\_head\_internal\_cold, taking agg.*

ACON Ant.c Bell Bry Calc caust Cham chin coloc  
Dulc Glon graph Lach nit.ac NUX.V petr Phos Puls  
Rhus.t samb sep sil Verat

**LOCAL\_cabeça\_interna\_frontal (3) 145r**

*LOCAL\_head\_internal\_forehead (3)*

ACON Agar agn all.c aloe Alum AM.C AM.M Ambr  
Anac Ang Ant.c Ant.t arg.m Arg.n Arn ARS asaf Asar  
Aur Bar.c BELL Berb BISM bor bov Brom BRY Calc  
Camph Cann.s Canth CAPS Carb.an Carb.v card.m  
Caul caust cedr Cham Chel CHIN chin.s chion Cic  
cimic cina cinnb clem COCC Coff Colch Coloc Con  
Croc Cupr cycl dig DROS Dulc eucal Euph euphr Ferr  
gels Graph Guaj Hell HEP hydr.ac HYOS IGN Iod ip  
iris Kali.bi Kali.c kali.chl Kali.n Kalm Kreos Lach  
LAUR Led lept lil.t LYC Mag.c MAG.M Mang meli  
Meny MERC MEZ Mosch Mur.ac mygal myric  
NAT.C NAT.M Nit.ac Nux.m NUX.V Olnd Op Par

Petr ph.ac PHOS Pic.ac Plat Plb podo prun ptel Puls Ran.b ran.s samb sang sars Sec sel Seneg Sep SIL SPIG Spong Squil STANN Staph stram stront.c Sul.ac SULPH Tarax teucr ther Thuj Valer Verat Verb Viol.o Viol.t Zinc

**LOCAL\_cabeça\_interna\_frontal\_atrás (3) 23r**

*LOCAL\_head\_internal\_forehead\_behind (3)*

acon am.m bry calc.p cann.s caust cemic cob fl.ac gels glon hep kali.n lach lith.c merc phyt puls Rhus.t sep staph sulph ther

**LOCAL\_cabeça\_interna\_frontal\_meio (3)**

*LOCAL\_head\_internal\_forehead\_middle (3)*

carb.ac kali.c kali.i Merc ph.ac sil teucr

**LOCAL\_cabeça\_interna\_frontal\_nariz\_acima (3) 17r**

*LOCAL\_head\_internal\_forehead\_nose, above root of (3)*

acon ant.t ars bov cupr Hep hyos ign kali.i lach nux.v phos puls rhus.t staph ther zinc

**LOCAL\_cabeça\_interna\_frontal\_olho (3) 64r**

*LOCAL\_head\_internal\_forehead\_eye, region of (3)*

acon alum am.c ant.c ant.t Ars Asaf Bar.c Bell bism bor bov carb.v caust Cedr chin cic Cemic Cinnb Coloc fl.ac glon hep hyos iod ip kali.bi kali.c kali.n kreos lac.c Lach lyc mang meph merc mill mosch Nat.c Nat.m nit.ac nux.m Nux.v petr ph.ac phos plat podo Puls ran.b sabad sel sil Spig spong stann staph stront.c sul.ac sulph ther thuj valer verat

**LOCAL\_cabeça\_interna\_frontal\_olho\_direito 18r**

*LOCAL\_head\_internal\_forehead\_eye\_right, region of*

cact carb.ac carb.v card.m chel cemic hep ign kali.bi kalm lyc nat.m prun ran.b sabad sang sil sulph

**LOCAL\_cabeça\_interna\_frontal\_olho\_direito\_esquerdo**

*LOCAL\_head\_internal\_forehead\_eye\_right\_left, then*

aesc lac.c lyc nat.m

**LOCAL\_cabeça\_interna\_frontal\_olho\_esquerdo (3) 18r**

*LOCAL\_head\_internal\_forehead\_eye\_left (3)*

arg.n ars bry caul cedr chel chin chin.s lach led lil.t mur.ac sabad sel sep spig sulph ther

**LOCAL\_cabeça\_interna\_frontal\_olho\_esquerdo\_direito 9r**

*LOCAL\_head\_internal\_forehead\_eye\_left\_right, then*

caul cedr lac.c lach nux.m psor sabad Sil sulph

**LOCAL\_cabeça\_interna\_frontal\_temporal e (3) 30r**

*LOCAL\_head\_internal\_forehead\_temples, and (3)*

acon aloe arg.n ars bar.c bell calc caust cedr chel chin.s gels hydr.ac iris kali.bi kalm lil.t lyc nit.ac pic.ac prun ptel rhus.t sabad sang sel sep spig ther thuj

**LOCAL\_cabeça\_interna\_gotosos em 13r**

*LOCAL\_head\_internal\_gouty, in the*

arn Bell Bry caps caust Coloc Ign Ip Nux.v puls sabin Sep Verat

**LOCAL\_cabeça\_interna\_jejuar - perder refeição agg.**

*LOCAL\_head\_internal\_fasting, missing meals agg.*

cact cist lyc

**LOCAL\_cabeça\_interna\_lado\_unico = unilateral (migraine etc.) (3) 137r**

*LOCAL\_head\_internal\_one\_half\_of (migraine etc.) (3)*

acon Agar agn ALUM am.c Am.m ambr ANAC ang ant.c Ant.t Arg.m arg.n Arn ars ASAF Asar aur Bar.c Bell bism bor Bov bry Calc calc.a camph cann.s Canth caps carb.an carb.v Caust cham Chel Chin chin.s cic cemic Cina clem Cocc coff colch Coloc con croc cupr Cycl Dig dros Dulc eup.per euph euphr ferr gels glon Graph Guaj Hell Hep hyos Ign iod ip kali.bi Kali.c Kali.n kreos lac.d lach Laur led lil.t Lyc mag.c Mag.m Mang meli meny MERC Mez Mosch Mur.ac Nat.c NAT.M Nit.ac Nux.m NUX.V Olnd onos Par PETR Ph.ac PHOS pic.ac Plat Plb prun Puls Ran.b Ran.s rheum rhod rhus.t ruta SABAD SABIN samb Sang Sars sec sel seneg Sep SIL Spig spong squil Stann Staph stront.c Sul.ac Sulph tab tarax ter teucr Thuj valer Verat VERB viol.o viol.t vip Zinc

**LOCAL\_cabeça\_interna\_lado\_alternando (3) 39r**

*LOCAL\_head\_internal\_side\_alternating (3)*

aesc agar arn Bell brom bry carb.v cedr Chin con cycl dig dulc glon ham hell hydr hyper ign Iris LAC.C lil.t lob lyc lyss mez naja Nat.m nat.p phos pic.ac plan ptel sep sil stann staph Sulph thuj

**LOCAL\_cabeça\_interna\_lado\_direito (3) 134r**

*LOCAL\_head\_internal\_side\_right (3)*

acon Agar Agn Alum am.c Am.m ambr anac ang ant.c ant.t Apis arg.m arg.n Arn ars asaf asar aur bap bar.c BELL Bism Bor bov brom Bry Calad CALC camph Cann.s Canth caps carb.an CARB.V Caust Cham Chel chin cic Cina clem cocc Coff Colch coloc con croc crot.t cupr cycl dig dros Dulc euph euphr ferr Fl.ac Graph guaj Hell Hep hyos IGN iod iris kali.bi kali.c kali.n kalm kreos Lach laur led Lyc mag.c mag.m mang meny merc mez mill Mosch mur.ac Nat.c Nat.m nit.ac Nux.m Nux.v olnd op par petr Ph.ac Phos Plat Plb prun psor Puls Ran.b ran.s rheum rhod Rhus.t ruta SABAD Sabin samb Sang sars sec sel seneg Sep SIL spig spong Squil stann Staph stram stront.c Sul.ac sulph tarax Teucr Thuj Valer verat Verb viol.o viol.t Zinc

**LOCAL\_cabeça\_interna\_lado\_direito\_esquerdo (3) 22r**

*LOCAL\_head\_internal\_side\_right\_left (3)*

aesc aeth anac apis colch cupr dig dios glon ign kalm Lach lil.t merc.i.r phos ptel rhus.v sabad sep staph tarax valer

**LOCAL\_cabeça\_interna\_lado\_esquerdo (3) 141r**

*LOCAL\_head\_internal\_side\_left (3)*

Acon agar agn alum Am.c Am.m Ambr Anac ang Ant.c ant.t Apis Arg.m arg.n Arn Ars Asaf Asar aur bar.c bell bism bor Bov BROM Bry calad Calc camph cann.s canth Caps Carb.an carb.v Caust cedr Cham chel Chin chin.s chlor Cic cemic cina Clem cocc coff Colch Coloc con Croc crot.t Cupr Cycl Dig dros Dulc Euph euphr ferr fl.ac Graph Guaj hell hep hyos ign

Iod Ip Kali.bi Kali.c Kali.n kreos Lach laur led Lil.t lith.c lyc Mag.c mag.m mag.p Mang meny Merc Mez mill mosch mur.ac naja nat.c nat.m Nit.ac Nux.m Nux.v Olnd onos op Par petr ph.ac phos Plat plb Psor puls ran.b ran.s rheum Rhod Rhus.t ruta sabad sabin Samb sars sec Sel seneg SEP sil Spig spong squil stann staph stram stront.c sul.ac Sulph Tarax tarent teucr ther thuj valer verat verb viol.o viol.t Zinc

**LOCAL\_cabeça\_interna\_lado\_esquerdo\_direito (3) 15r**

*LOCAL\_head\_internal\_side\_left\_right (3)*

agar arn brom calc cycl euon eup.per kali.bi laur Lyc lycps Nux.m sil squil sulph

**LOCAL\_cabeça\_interna\_lavar am.**

*LOCAL\_head\_internal\_washing amel.*

ant.t ars Asar bry graph stram sulph zinc

**LOCAL\_cabeça\_interna\_lavar\_face am.**

*LOCAL\_head\_internal\_washing\_face amel.*

phos psor

**LOCAL\_cabeça\_interna\_ler agg. 24r**

*LOCAL\_head\_internal\_reading agg.*

agn arg.m Arn aur bor bry CALC carb.v Caust cimic Cina cocc coff Ign lyc mez Nat.m nat.s Nux.v olnd par phos sabad Sil

**LOCAL\_cabeça\_interna\_levantar da cama após am. 25r**

*LOCAL\_head\_internal\_rising\_from\_bed, after amel.*

am.c Ambr ars aur Bell carb.an carb.v cham chin ferr hep Ign kali.bi laur murx nit.ac Nux.v ph.ac phos plb puls Ran.b rhod rhus.t sabin

**LOCAL\_cabeça\_interna\_levantar, ao agg. 28r**

*LOCAL\_head\_internal\_raising\_up, when agg.*

Acon ang arn Ars asar bar.c bell bov Bry caps cham dros hell hep Ign Kali.c laur lyc mag.m Mang Mur.ac nux.v phos spong sul.ac tarax verat Viol.t

**LOCAL\_cabeça\_interna\_levantar, ao am. 23r**

*LOCAL\_head\_internal\_raising\_up, when amel.*

Alum ang aur bar.c bry calc canth carb.v chin cic con dig Ign Kali.c Laur mag.c nat.c Olnd Puls rhus.t spig stann teucr

**LOCAL\_cabeça\_interna\_manhã agg. 88r**

*LOCAL\_head\_internal\_morning, early agg.*

Agar Alum Am.c Am.m Anac ang ant.t arg.m arn Ars asaf Asar Aur Bar.c Bell Bov Bry Calc camph Canth Carb.an Carb.v caust cham Chin Cic Cina clem cocc coff coloc Con Croc cupr dulc euphr ferr Graph grat guaj Hell Hep ign iod Ip Kali.c Kali.i Kali.n lach Lyc Mag.c Mag.m Mang merc Mez Mur.ac Nat.c Nat.m nat.s Nit.ac nux.m NUX.V ox.ac Petr Ph.ac Phos Puls ran.b rheum Rhod rhus.t Ruta samb Sang Sars Sel Seneg Sep Sil Spig Squil Stann STAPH sul.ac Sulph Thuj Verat zinc

**LOCAL\_cabeça\_interna\_manhã\_cama, na agg. 21r**

*LOCAL\_head\_internal\_morning\_bed in, agg.*

bar.c bell Bry Calc chin con dulc graph hep ign ip Kali.c Lyc mag.c Nat.m nit.ac NUX.V phos Puls Sulph thuj

**LOCAL\_cabeça\_interna\_manhã\_levantar, ao**

*LOCAL\_head\_internal\_morning\_rising, on*

Bry cimic Cycl Sulph

**LOCAL\_cabeça\_interna\_meia-noite agg.**

*LOCAL\_head\_internal\_midnight agg. at*

arn ars cham hep kali.c plat puls sep

**LOCAL\_cabeça\_interna\_meia-noite\_antes agg. 9r**

*LOCAL\_head\_internal\_midnight\_before agg.*

am.m anac caust Chin dulc lach puls Rhus.t sep

**LOCAL\_cabeça\_interna\_meia-noite\_após agg. 10r**

*LOCAL\_head\_internal\_midnight\_after agg.*

ars carb.an cham hep ign kali.c rhus.t sep Sil spig

**LOCAL\_cabeça\_interna\_meio-dia 20r**

*LOCAL\_head\_internal\_noon*

Ars bov carb.v cic con graph ign Kali.bi kali.n mag.c mang mur.ac nat.c nat.m puls rhus.t Sil spong sulph zinc

**LOCAL\_cabeça\_interna\_meio-dia\_antes 42r**

*LOCAL\_head\_internal\_forenoon*

alum am.c Am.m ant.c Aur bar.c bov bry Calc cann.s canth carb.an chel Chin cocc Con dig euph fl.ac graph Kali.c kali.n lyc Mag.c mag.m mang Nat.c Nat.m Nux.v ph.ac Phos Plb ran.b rhus.t Sabad Sars seneg Sep Sil Sul.ac sulph zinc

**LOCAL\_cabeça\_interna\_menopausa agg. 14r**

*LOCAL\_head\_internal\_menopause agg.*

aml.ns cact chin cimic ferr glon ign Lach ph.ac sang sep spig stront sulph

**LOCAL\_cabeça\_interna\_menstruacao\_antes agg. 65r**

*LOCAL\_head\_internal\_menses\_before (concomitants)*

Acon alum am.c Apis ars asar Bell bor bov brom bry bufo cact Calc Calc.p cann.s carb.an Carb.v caust cham Chin Cimic cinnb Cupr Cycl ferr ferr.p gels Glon Graph ham hep hydr hyper Ign iod ip kali.br kali.i Kreos lac.c LACH laur lil.t lyc mag.c mag.p merc merc.c nat.c NAT.M nit.ac nux.m ol.an petr plat sang Sars sep sil Stann Sulph thuj verat verat.v

**LOCAL\_cabeça\_interna\_menstruacao\_após agg. 26r**

*LOCAL\_head\_internal\_menses\_after agg.*

agar alum Asar Berb Calc calc.p carb.ac Carb.an Chin chin.s Ferr Glon kali.bi kali.br lach lith.c Lyc mag.c med NAT.M nat.p plat puls Sep thuj verat.v

**LOCAL\_cabeça\_interna\_menstruacao\_após agg.**

*LOCAL\_head\_internal\_menses\_after agg.*

agar carb.an Ferr glon lyc mag.c NAT.M Sep

**LOCAL\_cabeça\_interna\_menstruacao\_ausente agg.**

*LOCAL\_head\_internal\_menses\_absent agg.*

cimic dulc Glon lach zinc

**LOCAL\_cabeça\_interna\_menstruacao\_durante agg. 100r**

*LOCAL\_head\_internal\_menses\_during agg.*

Acon agar agn Aloe Alum Am.c am.m aml.ns Apis arg.n Arn Ars aur BELL Berb Bor Bov Brom Bry Bufo Cact CALC Calc.p cann.s carb.ac carb.an Carb.v Cast caul Caust Cham Chel Chin cic Cimic

Cinnb coc.c Cocc Con Croc Crot.t cupr Cycl dulc  
Elaps ferr Ferr.p Gels Glon Graph hydr Hyos hyper  
Ign iod Kali.bi Kali.c kali.i kali.n kali.p Kreos lac.c  
LACH Laur Lyc Mag.c Mag.m Mang med meli Merc  
Merc.c Mosch murx Nat.c NAT.M Nat.s Nit.ac nux.m  
NUX.V Ol.an Phos Plat PULS Rat Rhod sabin SANG  
Sars Sep sil spig Stann SULPH ter ust Verat verat.v  
vib Zinc

**LOCAL\_cabeça\_interna\_movimento agg. 61r**

*LOCAL\_head\_internal\_motion agg.*

Acon Agn ambr Anac Ant.t ARN Aur Bell Bism Bov  
BRY calc.p camph canth carb.an carb.v Caust CHIN  
coloc Cupr Dulc eup.per ferr.p hep Ign Iod kali.bi  
kali.n laur led Lyc Mag.c mag.m mang merc Mez  
mosch nat.c Nat.m NUX.V petr Ph.ac Phos pic.ac plat  
rheum rhod sabad Samb Sang Sars Sep Sil Spig spong  
stann STAPH sul.ac Sulph thuj Verat

**LOCAL\_cabeça\_interna\_movimento am. 28r**

*LOCAL\_head\_internal\_motion amel.*

alum am.m calc Caps cham cina coloc cycl dros hyos  
kali.c lyc mag.c mag.m Meny mosch mur.ac nat.c petr  
phos Puls rhod Rhus.t ruta seneg sulph valer verb

**LOCAL\_cabeça\_interna\_movimento\_cabeça agg.**

**34r**

*LOCAL\_head\_internal\_motion\_head, of agg.*

acon Am.c Arn Bar.c Bell calc cann.s canth Caps  
CHIN Cimic cocc colch Con Cupr euph graph ip  
kali.c lach merc Mez mosch plat rhod Rhus.t samb  
sars sep Spig Staph sulph verat viol.o

**LOCAL\_cabeça\_interna\_noite agg. 46r**

*LOCAL\_head\_internal\_night agg.*

Alum Ambr anac ang Ant.t arn Ars Bell Bov canth  
Carb.an caust CHAM CHIN chin.s cic croc dig graph  
HEP kali.bi Kali.c kali.i kali.n Lach laur LYC Mag.c  
MERC nat.c Nit.ac nux.v Op par Phos plat PULS  
rhus.t sep SIL Spig stront.c SULPH thuj Verat zinc

**LOCAL\_cabeça\_interna\_occipital (occiput) (3)**

**117r**

*LOCAL\_head\_internal\_occiput (3)*

ACON agar Alum am.c am.m Ambr Anac ang ant.t  
arg.m arn Ars asaf asar aur Bapt Bar.c BELL Bism bor  
bov bry Calc camph canth caps Carb.an CARB.V  
Caust Chel Chin cic Cimic cina Cocc coff Colch con  
croc cupr cycl dig dros dulc eup.per euph euphr Ferr  
GELS Graph guaj hell hep IGN iod ip kali.bi Kali.c  
Kali.n kreos laur led Lyc Mag.c Mag.m Mang Meny  
Merc Mez Mosch Mur.ac Nat.c nat.m Nit.ac nux.m  
Nux.v olnd op Par PETR ph.ac Phos phyt Pic.ac plat  
plb Puls Ran.b ran.s rhod Rhus.t ruta sabad Sabin  
samb Sang sars Sec Seneg SEP Sil Spig Spong Squil  
Stann staph stront.c sul.ac Sulph Tarax teucr Thuj  
valer verat verb viol.t Zinc

**LOCAL\_cabeça\_interna\_occipital\_protuberância  
(3 21r)**

*LOCAL\_head\_internal\_occiput\_protuberances of (3)*

bell Bry calc.p chin colch coloc dig glon guaj lil.t lyc  
mag.m mur.ac nit.ac petr Rhus.t Sil thuj urt.u verb  
zinc

**LOCAL\_cabeça\_interna\_occiput\_subindo do (3)  
16r**

*LOCAL\_head\_internal\_occiput\_ascending\_from (3)*

bar.c carb.v Cimic crot.h Gels glon hydr.ac lil.t mag.p  
par petr pic.ac Sang sars Sil spig

**LOCAL\_cabeça\_interna\_odores fortes agg. 9r**

*LOCAL\_head\_internal\_odors, strong agg.*

acon arg.n cact carb.an colch Ign Nux.v Sel sulph

**LOCAL\_cabeça\_interna\_olhos\_abrir agg. 9r**

*LOCAL\_head\_internal\_eyes\_opening agg.*

bell BRY coff Ign mag.c Nux.v rhus.t spig Sulph

**LOCAL\_cabeça\_interna\_olhos\_esforço após agg.  
19r**

*LOCAL\_head\_internal\_eyes\_strain, after agg.*

arg.n arn calc.a cimic cina crot.t Gels hep lach Nat.m  
nicc Onos par Ph.ac phys pic.ac rhod ruta spig

**LOCAL\_cabeça\_interna\_olhos\_fechar agg.**

*LOCAL\_head\_internal\_eyes\_closing agg.*

bry cocc nux.v sabin Ther

**LOCAL\_cabeça\_interna\_olhos\_movimento, dos  
agg. 31r**

*LOCAL\_head\_internal\_eyes\_motion\_of, agg.*

agn apis arn Bell Bry calc Caps Chin chin.s Coloc con  
Cupr dig dros gels hep lyc Mur.ac Nux.v op pic.ac ptel  
Puls rhus.t sep Spig staph sulph Valer verat viol.o

**LOCAL\_cabeça\_interna\_parietal (3) 104r**

*LOCAL\_head\_internal\_parietes (3)*

Acon Agar alum am.c anac ang ant.t arg.m Arg.n arn  
ars Asaf asar aur Bar.c bell bor Bov Bry calc camph  
cann.s Canth Caps carb.an carb.v caust cham chel  
chin cic cina Clem cocc coff colch coloc con Croc  
cupr cycl dig dros dulc euph euphr ferr Graph Guaj  
hell hep hyos ign iod Kali.c kreos lach Laur led Lyc  
Mag.c Mag.m Mang meny merc mez mosch mur.ac  
nat.c Nat.m nit.ac nux.m Nux.v olnd par petr PH.AC  
phos Plat plb Puls rhod rhus.t ruta sabad sabin Sars  
sep sil spong squil stann staph stront.c sul.ac Sulph  
tarax teucr Thuj valer Verat Verb viol.t ZINC

**LOCAL\_cabeça\_interna\_parietal\_alternando  
lados (3) 9r**

*LOCAL\_head\_internal\_parietes\_alternating\_between (3)*

aloe iris kali.c Lac.c lil.t lob nat.m stann zinc

**LOCAL\_cabeça\_interna\_perda de fluidos vitais  
agg.**

*LOCAL\_head\_internal\_fluids, loss of vital agg.*

Calc CHIN Nux.v Sulph verat

**LOCAL\_cabeça\_interna\_periodica 40r**

*LOCAL\_head\_internal\_periodically*

anac aran arn Ars atro aur Bell cedr Chin chin.s  
eup.per ferr ip Iris kali.bi lach laur lil.t lyc mag.c  
mag.m Mur.ac nat.m nux.m nux.v phos Plat Puls  
rhus.t sabad sang sel sep sil spig stann Sulph Ther thuj  
zinc

**LOCAL\_cabeça\_interna\_por\_anemia 11r**

*LOCAL\_head\_internal\_from\_anemia*

ars Calc Calc.p Chin cycl Ferr kali.c Lac.d Nat.m  
ph.ac senec

**LOCAL\_cabeça\_interna\_por\_calor 21r**

*LOCAL\_head\_internal\_from\_warmth*

Aloe arg.n ARN Bar.c Bell bov bry caust grat Iod  
kalm laur led Lyc ph.ac phos plat Puls Seneg Sep  
spong

**LOCAL\_cabeça\_interna\_por\_hemorroidas**

*LOCAL\_head\_internal\_from\_hemorrhoids*

lach Nux.v

**LOCAL\_cabeça\_interna\_por\_luz 16r**

*LOCAL\_head\_internal\_from\_light*

acon agar ars BELL cact chel Croc glon manc nat.c  
Nat.m nux.v phos sang sep sil

**LOCAL\_cabeça\_interna\_por\_luz\_dia**

*LOCAL\_head\_internal\_from\_light\_day, of*

sang sep sil

**LOCAL\_cabeça\_interna\_por\_luz\_vela**

*LOCAL\_head\_internal\_from\_light\_candle, of*

croc Manc nat.c

**LOCAL\_cabeça\_interna\_por\_sobrecarga**

*LOCAL\_head\_internal\_from\_overlifting*

arn Calc ph.ac RHUS.T

**LOCAL\_cabeça\_interna\_pressão am. 37r**

*LOCAL\_head\_internal\_pressure amel.*

acon aloe Alum Am.c Anac apis Arg.n Bell calc  
carb.an carb.v cina con dios glon kali.n laur mag.c  
Mag.m mag.p merc mez mur.ac nat.c nat.m nux.v  
ph.ac phos puls pyrog Sep sil Stann sul.ac Sulph thuj  
zinc

**LOCAL\_cabeça\_interna\_pressão chapéu agg. 12r**

*LOCAL\_head\_internal\_pressure\_of\_hat agg.*

agar calc.p Carb.v crot.t Glon lach laur led lil.t nit.ac  
sil valer

**LOCAL\_cabeça\_interna\_pressão externa agg. 33r**

*LOCAL\_head\_internal\_pressure\_external agg.*

agar am.c ant.c bapc bell bism Calc calc.p camph  
carb.v chin Cina crot.t glon Kali.c lach laur led lil.t  
Lyc mag.c mag.m mur.ac nat.c nit.ac ph.ac Prun sil  
sulph teucr ther valer Verb

**LOCAL\_cabeça\_interna\_pressão externa am. 23r**

*LOCAL\_head\_internal\_pressure\_external amel.*

ant.c Arg.n Bry cact camph chel Chin cimic Ferr ip  
Lach Mang Meny nit.ac NUX.M nux.v olnd Par  
PULS Sabad sabin Spig Verat

**LOCAL\_cabeça\_interna\_profundo no cérebro (3)  
30r**

*LOCAL\_head\_internal\_deep\_in\_brain (3)*

ACON Alum Am.c ant.t Ars Aur Bar.c Calc Canth  
Chin Gels Hyos Iod kali.br Kali.n Lach Lyc Mosch  
Nux.v Petr Phos plat prun Rhod Sars Spig Stann Sulph  
tub Zinc

**LOCAL\_cabeça\_interna\_quarto agg. 32r**

*LOCAL\_head\_internal\_room, in\_a agg.*

am.m Ars Bov bry camph caust chel coff Croc hyos  
Laur Mag.c Mag.m mang merc mez Mosch Nat.c  
Nux.v ph.ac Phos plat ptel PULS ran.s rhod seneg sep  
Sulph verat Verb Zinc

**LOCAL\_cabeça\_interna\_quarto am. 18r**

*LOCAL\_head\_internal\_room, in\_a amel.*

bell bov Bry Cham Chel Cocc COFF ferr mag.c Mang  
Meny Merc Nux.m NUX.V Rhus.t spig staph Sulph

**LOCAL\_cabeça\_interna\_reposo am. 21r**

*LOCAL\_head\_internal\_resting, while amel.*

ant.c Arn BRY Chel colch cupr hell hep ign iod kali.bi  
kali.c kali.n laur Nux.v phos rhod Sang sars squil  
Staph

**LOCAL\_cabeça\_interna\_retornando  
periodicamente 15r**

*LOCAL\_head\_internal\_returning\_periodically*

ambr calc Chin ferr gels Iris kali.bi Nat.m nux.v phos  
sabad sang sil sulph tub

**LOCAL\_cabeça\_interna\_rindo agg.**

*LOCAL\_head\_internal\_laughing agg.*

bell nat.m phos zinc zing

**LOCAL\_cabeça\_interna\_segurar a cabeça am. 12r**

*LOCAL\_head\_internal\_holds\_or\_supports\_head amel.*

alum anac arn Bell cimic con glon lac.c merc nux.v  
rhod sulph

**LOCAL\_cabeça\_interna\_sentado agg. 56r**

*LOCAL\_head\_internal\_sitting agg.*

Agar Am.m ang Ant.t arg.m arn ars asaf Asar bism bor  
Bry Calc canth carb.an carb.v Caust cham Chin cic  
cina coff con cycl dros Ferr grat lach led Lyc mag.c  
mang Meny merc mez mosch mur.ac Nat.c Phos Puls  
ran.b rhod Rhus.t Ruta Sabad seneg spig Spong Squil  
Staph Sul.ac Sulph TARAX valer verat Viol.o

**LOCAL\_cabeça\_interna\_sol, por exposicao ao agg.  
26r**

*LOCAL\_head\_internal\_sun, exposure\_to agg.*

ant.c bar.c Bell Brom Bry cact Camph chin chin.s  
Euphr ferr.p Gels GLON ign LACH manc med meli  
Nat.c nux.v puls Sel stram valer Verat.v zinc

**LOCAL\_cabeça\_interna\_sono após am.**

*LOCAL\_head\_internal\_sleep, after amel.*

ign laur onos Phos Sang thuj

**LOCAL\_cabeça\_interna\_subindo degraus agg. 18r**

*LOCAL\_head\_internal\_ascending\_steps agg.*

alum Ant.c Arn Bell crot.h cupr ign lyc Meny mosch  
nat.s nux.v Par ph.ac rhus.t spong staph sulph

**LOCAL\_cabeça\_interna\_tarde agg. 74r**

*LOCAL\_head\_internal\_afternoon agg.*

Agar aloe Alum Am.c Am.m Ambr anac Ant.t Arn ars  
Asar aur bar.c Bell bov Bry calad calc Canth carb.an  
Carb.v caust Chel Chin cic Cocc coff con dig dros  
dulc euphr ferr graph hell Ign iod kali.bi kali.c Kali.n  
Kreos Laur LYC Mag.c Mag.m Mang Mez Mur.ac  
Nat.c Nat.m Nit.ac nux.m Nux.v petr Ph.ac phos Plat  
Plb puls Ran.b Rhus.t ruta sabin Sars Sel seneg Sep  
Sil Spong stront.c sul.ac Sulph valer Zinc

**LOCAL\_cabeça\_interna\_temporal (3) 131r**

*LOCAL\_head\_internal\_temples (3)*

Acon Aeth Agar Agn Alum am.c am.m ambr ANAC  
Ang ant.c ant.t ARG.M Arn ars Asaf Asar aur bar.c  
BELL Bism bor bov Bry cact Calc camph cann.s  
Canth caps carb.an carb.v caust cham chel CHIN cina

Clem Cocc coff colch coloc con croc crot.h Cupr  
CYCL Dig dros Dulc euph euphr graph Guaj ham Hell  
hep hyos ign iod ip iris kali.bi KALI.C kali.chl kali.n  
Kalm KREOS Lach Laur led Lil.t lith.c Lyc Mag.c  
mag.m Mang meny Merc Mez mosch Mur.ac naja  
nat.c NAT.M Nit.ac NUX.M nux.v Olnd PAR Petr  
Ph.ac phel Phos phyt PLAT Plb podo PULS Ran.b  
Ran.s rheum Rhod Rhus.t ruta Sabad SABIN Samb  
sang Sars Seneg sep Sil Spig spong Squil Stann Staph  
Stram Stront.c sul.ac Sulph Tarax Teucr THUJ uran.n  
valer verat VERB Viol.t Zinc

**LOCAL\_cabeça\_interna\_toque agg. 32r**

*LOCAL\_head\_internal\_touch agg.*

Acon Agar agn alum Arg.m Ars bar.c bov Bry camp  
Canth carb.an Chin con Cupr daph Ip kali.c kali.n laur  
led lyc Merc Mez nat.m Nux.m Ph.ac phos rhod Sars  
sep Staph

**LOCAL\_cabeça\_interna\_toque am. 13r**

*LOCAL\_head\_internal\_touch amel.*

ars Asaf bell Calc coloc con cycl Mang meny Mur.ac  
Phos thuj viol.t

**LOCAL\_cabeça\_interna\_tossir agg. 62r**

*LOCAL\_head\_internal\_coughing agg.*

Acon Alum am.c Ambr Anac Ant.t Apis arg.n Arn Ars  
aur Bell brom BRY Calc CAPS carb.an Carb.v Caust  
chel Chin con Ferr Hep hyos ign Ip kali.bi Kali.c  
kali.n kreos Lach Led Lyc mang med Merc mez  
NAT.M nit.ac NUX.V petr Ph.ac Phos phyt psor pte  
Puls pyrog Rhus.t rumx Ruta Sabad sars Sep Spig  
Squil stict sul.ac SULPH verat zinc

**LOCAL\_cabeça\_interna\_umidade, tempo úmido  
agg.**

*LOCAL\_head\_internal\_dampness, wet weather agg.*

Bry carb.an Carb.v Glon hyper Nux.v Rhod

**LOCAL\_cabeça\_interna\_urinar am. 15r**

*LOCAL\_head\_internal\_urination amel.*

acon Agar aml.ns Fl.ac Gels Ign kalm Lith.c lyc meli  
Mosch Sang Sel Sil ter

**LOCAL\_cabeça\_interna\_vértice (3) 101r**

*LOCAL\_head\_internal\_vertex (3)*

Acon agar Agn alum am.c Ambr Anac ant.c ant.t  
arg.m arn ars asaf asar aur Bar.c bell bor bov bry Calc  
cann.s canth caps Carb.an carb.v Caust chel Chin cina  
Cocc coloc Con croc Cupr cycl dig Dulc ferr graph  
guaj hell hep hyos ign iod ip kali.c kali.n Kreos Lach  
laur Led lith.c Lyc mag.c mang Meny merc mez  
mosch mur.ac Nat.c Nat.m NIT.AC Nux.m nux.v olnd  
Par petr ph.ac Phos plat Puls ran.b RAN.S rheum rhod  
rhus.t ruta Sabad sabin samb sars Sep Sil Spig spong  
squil Stann Staph stram stront.c sul.ac Sulph Thuj  
Valer VERAT Verb viol.t zinc

**LOCAL\_cabeça\_interna\_vexação, irritação agg.  
(vexation) (3) 18r**

*LOCAL\_head\_internal\_vexation, irritation agg. (vexation) (3)*

bov Bry Cham Coloc Ign kali.c kreos Lyc mag.c nat.m  
Nux.v Petr phos Plat ran.b Rhus.t sil staph

**LOCAL\_cabeça\_interna\_virando a c. agg. 20r**

*LOCAL\_head\_internal\_turning head agg.*

arn ars bell bry Calc cic con Hep hyos Kali.c lyc Nat.c  
nat.m nux.v ph.ac Phos sang sel spig spong

**LOCAL\_cabeça\_interna\_vomitar am.**

*LOCAL\_head\_internal\_vomiting amel.*

ang asar eup.per Ign Iris Tab

**LOCAL\_cabelo (external head - hair) (Haare  
BB0048 - TPM 9) 74r**

*LOCAL\_hair - external head (Haare BB0048 - TPM 9)*

Acon agar Alum am.c Ambr ant.c Arg.n Arn Ars asar  
aur Bar.c BELL BOR bov Bry Calc Calc.p Canth caps  
Carb.an Carb.v Caust chel Chin cina cocc colch Con  
cycl dulc Ferr GRAPH HEP Ign Iod KALI.C kali.n  
Kreos lach Laur LYC mag.c mag.m mang meny Merc  
Mez mur.ac nat.c NAT.M Nit.ac Nux.v Par Petr Ph.ac  
Phos Plb puls Rhus.t sabad sars sec Sel Sep Sil Spig  
Spong Staph sul.ac SULPH thuj VERAT Zinc

**LOCAL\_cabelo\_margem (margin or border of the  
hair) BB0054 TPM10**

*LOCAL\_hair\_margin or border of the hair) BB0054 TPM10*

calc Nat.m Petr Sep Tell

**LOCAL\_cartilagem 29r**

*LOCAL\_cartilages*

ARG.M asaf aur calc.f carb.v cimic fl.ac Guaj hep  
kali.bi kali.i lach led merc merc.c mez nat.m nit.ac  
olnd ph.ac phos phyt plb ruta sars Sil staph still sulph

**LOCAL\_cérebro (brain remedies) (rm) 58r**

*LOCAL\_brain remedies (rm)*

ACON Alum Am.c Anac ant.t apis Arg.m Arg.n ars  
aur Aven Bar.c Bell bov bry Calc calc.p cann.i cann.s  
Canth Care caust Chin cimic Con Croc Cupr dulc Gels  
glon Hell Hyos Iod Kali.br Kali.n Kali.p lach Lyc  
Mosch nat.s Nux.v Op Petr Phos pic.ac plat Prun  
Rhod Sars sil Spig Stann Stram sulph syph tub zinc  
ziz

**LOCAL\_cerebro\_meninges (brain meninges) (3)  
13r**

*LOCAL\_brain\_meninges (3)*

Apis Bell Bry calc cryp cupr ferr hell hydr.ac hyos  
merc.c stram Zinc

**LOCAL\_corção (afecções cardíacas) (3) 186r**

*LOCAL\_heart (3)*

ACON act.sp ADON ADONIN aesc agar alum Am.c  
am.caust am.m ambr Aml.ns anac anemps ang Ant.t  
APOC arg.n Arn Ars Ars.i Art.v asaf asar AUR Aur.ar  
aur.br aur.i Aur.m Aur.s Bad bar.c bar.m bell benz.ac  
bism bor bov Brom Bry bufo CACT CALC Calc.ar  
calc.f Camph Cann.s Canth carb.an Carb.v Caust cean  
Cench CERE.B Cere.s cham chin chin.ar cic Cimic  
clem cocc coff colch Coll coloc con CONV cot CRAT  
croc Crot.h Cupr cycl DIG Digin dulc ferr ferr.p gels  
Glon Graph grin hell hep Hydr hydr.ac hyos IBER ign  
Iod ip jab kali.ar kali.bi Kali.c kali.chl Kali.fcy kali.n  
KALM kreos Lach Lat.m LAUR led lepi LIL.T Lith.c  
Lob Lyc Lycps mag.c mag.m mang med meny Merc  
merc.c mez Mosch mur.ac myric NAJA nat.c nat.i  
NAT.M Nit.ac Nux.m Nux.v olnd op ox.ac par petr

ph.ac Phase Phos phys phyt Plat plb prot prun Psor  
PULS pyrog Quas queb ran.s rhod rhus.t Ros.ca ruta  
sabin sang Saroth sars sec seneg Sep sil SPIG Spong  
squil staph stront.c STROPH.H Stry Sul.ac SULPH  
sumb tab tarent Ther thuj thyr valer Verat verat.v verb  
viol.o Viol.t vip.a visc Zinc zinc.i

### LOCAL\_cordas vocais 110r

*LOCAL\_vocal cords*

absin acon acon.c aesc.g agar alum Anac Apis aran  
arg.m Arg.n Arn Ars arum.t aster atro aur.i bap̄t Bar.c  
bar.m Bell berb Both brom bufo calad calc cann.i  
cann.s Canth caps carb.v carbn.s Caust cedr chen.a  
chin chin.s chlor cic cina cocain Cocc colch Con  
Crot.c Crot.h Cupr Cur dros dulc Gels ham Hell helo  
Hep hippoz hydr Hydr.ac Hyos ign Iod ip Kali.i Kali.p  
kres lac.ac Lac.c LACH Laur linu.u lob.p lyc meph  
Merc merc.c merc.ns Mez Mur.ac Naja nat.m nat.sal  
nux.m Nux.v olnd Op ox.ac oxyg PHOS pilo Pip.n plb  
plect Pyre.p pyrus Rheum Rhus.t ruta sang sec Sel  
seneg Sil Stann staph Stram syph thal Thuj Tub

### LOCAL\_costa (back proper - dorsal region) (3) 153r

*LOCAL\_back proper - dorsal region (3)*

Acon Aesc Aesc.g Agar agn Alum alum.sil alumn  
am.c Am.m ambr anac anan Ang ant.c ant.t arg.m  
arg.n ARN ARS Asaf asar aur bap̄t bar.c BELL bell.p  
berb bism bor bov Brach Bry But.ac CALC Calc.f  
Calc.p calc.s camph cann.s canth caps carb.an Carb.v  
CAUST cham chel Chin cic cimic cina COCC coff  
colch coloc con croc cupr cupr.ar cur cycl dig dros  
dulc eup.per euph euphr ferr gins glyc graph Guaj  
hecla hell Helon Hep Hydr hyos Hyper Ign iod ip irid  
jac Kali.c kali.cy kali.n kali.p kreos Lach laur led LYC  
lycps mag.c mag.m mang meny Merc mez mosch  
Mur.ac Nat.c NAT.M nit.ac nux.m NUX.V olnd op par  
Petr Ph.ac Phos phys Phyt Pic.ac plat Plb PULS ran.b  
ran.s rheum rhod Rhus.t Ruta sabad sabin samb sars  
sec sel seneg Sep SIL spig spong squil Stann staph  
stront.c stry sul.ac SULPH Symph tarax tell teucr  
Thuj valer Verat verb viol.t Zinc

### LOCAL\_costa\_agachar agg. 42r

*LOCAL\_back\_stooping agg.*

Aesc Agar alum Am.c ang arg.m arg.n arn aur bov Bry  
bufo Caps carb.v chel cina clem cocc kali.n kreos Lyc  
Meny Nat.m Nux.v par petr phos Puls rhod Rhus.t ruta  
sabin samb sars sep Staph stront sulph Thuj Verat verb  
zinc

### LOCAL\_costa\_andar agg. 37r

*LOCAL\_back\_walking agg.*

AESC Agar Am.c am.m Ant.t arg.m Arn asar Bell Bry  
chel Cocc coff coloc euphr ferr graph Hep kali.bi  
meny Merc mez Nux.v olnd phos ran.b rhus.t ruta  
sabad Sep spig spong stront SULPH thuj Verat zinc

### LOCAL\_costa\_andar am. 24r

*LOCAL\_back\_walking amel.*

am.c Arg.n Bell coloc Dulc kali.n kreos mag.c Merc  
Mur.ac Nat.c nat.m ph.ac Puls Rhus.t ruta sabad Sep  
staph Sulph tab thuj vib Zinc

### LOCAL\_costa\_anoitecer agg. 38r

*LOCAL\_back\_evening agg.*

alum ang bar.c bell Bry Canth carb.v Caust Cina Cocc  
graph kali.bi kali.n lach laur Led Lyc mag.c Meny  
merc mez Nat.m nux.m nux.v Petr Puls ran.b Rhus.t  
Sabad sars seneg Sep spig Stront sulph Thuj Valer  
verat

### LOCAL\_costa\_coccyx (3) 55r

*LOCAL\_back\_coccyx (3)*

Agar Agn Alum am.c am.m ang ant.c arg.m Arn asaf  
Bell bor bov Calc cann.i cann.s canth Carb.an carb.v  
CAUST Chin Cic Colch croc Dros GRAPH HEP  
Hyper Ign iod kali.bi kali.c kreos lach laur Led mag.c  
merc mur.ac Par Petr ph.ac PHOS Plat plb RHUS.T  
Ruta Sil Spig staph sulph thuj Valer Verat Zinc

### LOCAL\_costa\_cordão espinhal (spinal cord) (3) 39r

*LOCAL\_back\_spinal cord (3)*

acon alum alum.sil arg.n ars aur bar.m bell bry calc  
carb.v carbn.s caust chin COCC dig Dulc ign lach lath  
med naja nat.c nat.m NUX.V ox.ac ph.ac PHOS phys  
pic.ac plb plb.i puls rhus.t sec staph Sulph verat zinc

### LOCAL\_costa\_deitar agg. 30r

*LOCAL\_back\_lying agg.*

agar am.c am.m ant.t arg.m Aur bell Berb Bry carb.an  
cham chin cic cocc ferr gels hep kreos mag.c nat.c  
Nat.m nat.s phos Puls Rhus.t sel sulph tab tarax zinc

### LOCAL\_costa\_deitar\_costa agg. 13r

*LOCAL\_back\_lying on back agg.*

aloe bry Cimic dulc euph Ign kali.n lyc nat.m puls  
Rhus.t stront zinc

### LOCAL\_costa\_direita (3) 83r

*LOCAL\_back\_right (3)*

acon agar alum am.c Am.m ambr anac ang ant.c ant.t  
apis arg.m Arn Ars asaf asar aur bar.c bell bor bov Bry  
Calc cann.s Canth Carb.an carb.v caust Chel chin Cic  
cina cocc colch Coloc Con cupr dig dros dulc Euph  
Fl.ac Guaj hep iod kali.c Laur Lyc mag.p meny merc  
mez mur.ac Nat.m nit.ac Nux.v Olnd petr Phos plat  
Plb Ran.b ran.s rhod Rhus.t ruta sabad Samb sars sep  
sil spig spong stann staph sul.ac Sulph Tarax teucr thuj  
verb viol.t Zinc

### LOCAL\_costa\_em pé agg. 45r

*LOCAL\_back\_standing agg.*

Agar am.c arg.m asar bell bry caps Carb.an caust chin  
Cocc coff Con ferr ferr.p Hep ign kali.c led lyc mag.s  
Merc mur.ac nit.ac olnd Petr Ph.ac phos podo Puls  
rhus.t ruta samb Sep spig spong stann stry sul.ac sulph  
tarax thuj Valer Verat zinc

### LOCAL\_costa\_em pé am. 11r

*LOCAL\_back\_standing amel.*

arg.n Bell berb calc dios kreos mill mur.ac petr ruta  
thuj

### LOCAL\_costa\_escápula (scapular region) (3) 109r



*LOCAL\_back\_scapula (3)*

acon agar alum Am.c am.m ambr anac ang ant.c arg.m  
arn ars asaf asar aur bar.c bell bism bor bov bry calc  
cann.s canth caps carb.an carb.v Caust cham  
Chel Chin cic cina cocc colch coloc con croc cupr cycl  
dig dros dulc ferr Graph guaj hell hep hyos ign iod ip  
Kali.c Kali.n Kreos lach laur led lyc mag.c mag.m  
mang meny Merc mez mosch mur.ac nat.c nat.m  
Nit.ac Nux.v olnd op par petr ph.ac phos plat Plb Puls  
ran.b ran.s rhod Rhus.t ruta sabad sabin samb sars  
seneg Sep sil spig spong squil Stann staph stront.c  
sul.ac sulph tarax teucr thuj valer verat verb Viol.t  
zinc

**LOCAL\_costa\_escápula\_direita (3)***LOCAL\_back\_scapula\_right (3)*

bry chel chen.a hydr kali.c podó sang stict

**LOCAL\_costa\_escápula\_esquerda (3)***LOCAL\_back\_scapula\_left (3)*

chen.a cimic kalm lach lil.t phos ran.b sulph

**LOCAL\_costa\_escápula\_esquerda\_ângulo (3)***LOCAL\_back\_scapula\_left\_angle (3)*

bry chen.a cimic

**LOCAL\_costa\_esquerda (3) 101r***LOCAL\_back\_left (3)*

Acon Agar agn Alum am.c am.m ambr Anac ang ant.c  
ant.t Apis arg.m ars asaf aur Bar.c bell Bism Bry calc  
cann.s canth carb.an carb.v Caust chel chen.a Chin  
cina cocc colch coloc con croc cupr dig Dros dulc  
euph ferr fl.ac Glon Graph guaj hell Hep Ign iod  
Kali.bi Kali.c kali.n kreos laur led lyc lycps mang  
meny merc mez mosch mur.ac nat.m nit.ac Nux.v olnd  
Par petr ph.ac phos plat plb psor Puls ran.s rhod rhus.t  
Ruta sabad Sabin sars Seneg sep Sil spig Spong Squil  
Stann staph stront.c sul.ac Sulph tarax Teucr thuj  
Valer Verat verb viol.t zinc

**LOCAL\_costa\_inspiração agg. 24r***LOCAL\_back\_inspiration agg.*

Acon Alum ars calc caps Chin cina coloc cycl Dulc  
kali.bi kali.c laur led lyc merc mez ruta sabin sars sep  
spig stann sulph

**LOCAL\_costa\_lombar (lumbar region - small of back) (3) 121r***LOCAL\_back\_lumbar region - small of back - also loins (3)*

Acon Aesc Agar aloe Alum am.c am.m Ambr anac  
ang Ant.c Ant.t arg.m arg.n Arn ars Asaf asar Aur  
Bar.c bell Berb bor bov bry calad Calc Calc.p cann.s  
CANTH caps Carb.an carb.v Caust cham Chel Chin  
cina Cocc coff Colch Coloc con croc Crot.h cupr dig  
dros dulc euph ferr graph guaj ham hell hep hyos Ign  
iod ip Kali.bi Kali.c Kali.n Kreos Lach Laur led Lyc  
lycps Mag.c mag.m mang meny merc Mez mosch  
mur.ac nat.c Nat.m Nit.ac Nux.m Nux.v op Petr ph.ac  
phos plat Plb prun Puls Ran.b Ran.s RHEUM rhod  
Rhus.t Ruta sabad Sabin samb sang sars sec sel seneg  
Sep Sil spig spong squil stann Staph stram stront.c  
sul.ac Sulph tarax THUJ tril valer verat ZINC

**LOCAL\_costa\_lombar\_vértébras (3) 9r***LOCAL\_back\_lumbar\_vertebra (3)*

am.m aur kreos nux.m ph.ac phos prun stann zinc

**LOCAL\_costa\_luxação fácil 16r***LOCAL\_back\_straining easy*

bor Calc calc.f Calc.p con Graph ham Lyc mill Nux.v  
ph.ac Rhus.t Ruta sang Sep sil

**LOCAL\_costa\_manhã agg. 41r***LOCAL\_back\_morning agg.*

alum Am.c Ang ant.c Ant.t ars bell bov bry calad calc  
canth cob Cocc dros dulc euph hep Ign kali.bi Kali.c  
Kali.n Meny Nat.m Nux.v Petr puls ran.b rhod ruta  
sars sel sep Sil Staph stront sulph thuj valer Verat zinc

**LOCAL\_costa\_meio-dia\_antes agg.***LOCAL\_back\_forenoon agg.*

alum am.m ars mag.c Phos Sabad staph Stront

**LOCAL\_costa\_menstruação\_antes agg.***LOCAL\_back\_menses\_before agg.*

dig hyos kali.n mosch nux.m spong

**LOCAL\_costa\_menstruação\_durante agg. 14r***LOCAL\_back\_menses\_during agg.*

am.c Am.m bar.c Bell Bry carb.an cham Croc iod  
kali.n Mag.c phos puls zinc

**LOCAL\_costa\_movimento agg. 46r***LOCAL\_back\_motion agg.*

alum Am.c ambr ang arg.m bufo calc canth Caps  
carb.v Caust Chin Cimic cina Cocc Colch coloc dig  
dros ferr Guaj hell Hep Kali.bi kali.c led Mez nat.c  
nit.ac Nux.v petr psor Puls ran.b rhus.t ruta seneg  
squil Stann stram stront Sul.ac sulph thuj Verat zinc

**LOCAL\_costa\_movimento am. 25r***LOCAL\_back\_motion amel.*

aloe alum Am.m bar.c Bry chin cina coloc Graph  
Kali.bi Kali.c kali.n kreos mag.m mez nit.ac olnd  
ph.ac phos Puls Rhus.t sabad staph sul.ac vib

**LOCAL\_costa\_noite agg. 29r***LOCAL\_back\_night agg.*

am.c Am.m Ang ars Aur bell bry Calc carb.an carb.v  
Cham chin guaj hep kali.bi Lyc merc mez nat.c nit.ac  
Nux.v ph.ac Puls ruta sel Staph stront tell zinc

**LOCAL\_costa\_pressão agg. 16r***LOCAL\_back\_pressure agg.*

Agar Arn Ars Bapt chin.s CIMIC ign lob lyc phos  
phys sec SIL tell ter THER

**LOCAL\_costa\_pressão externa am. 18r***LOCAL\_back\_pressure external amel.*

aur bufo cimic dig Dulc KALI.C kreos led mag.m  
Nat.m ph.ac phos Rhus.t Ruta sabad Sep verat vib

**LOCAL\_costa\_repouso agg. 22r***LOCAL\_back\_rest during agg.*

Am.c am.m calc cina cocc Coloc con Euph hep Kali.c  
Meny nux.m petr Puls rhod Rhus.t Samb sep sil spig  
staph stront

**LOCAL\_costa\_sacro (sacrum and coccyx) (3) 59r***LOCAL\_back\_sacrum and region of (3)*

Agar Agn Alum am.c am.m ang ant.c arg.m Arn asaf  
bell Bor bov bufo Calc cann.s Canth carb.an Carb.v  
Caust Chin cic cimic cist Colch croc dros ferr.p gamb  
GRAPH HEP hyper Ign iod kali.bi Kali.c kali.i kreos

Lach laur Led Par petr Ph.ac phos Plat plb RHUS.T  
Ruta senec sil spig staph Sulph tarent thuj valer verat  
zinc

**LOCAL\_costa\_sacro-iliaca articulação (3)**

*LOCAL\_back\_sacro-iliac joints (3)*

aesc alum am.m ant.t arg.n calc.p sil tril

**LOCAL\_costa\_sentar agg. 67r**

*LOCAL\_back\_sitting agg.*

aloe am.c Am.m ambr Ang ant.c Ant.t Arg.m asaf Asar  
aur bar.c Bell Berb bism Bry canth carb.v Caust Chel  
Chin Cob cocc coff cycl Dros Dulc euph euphr ferr  
fl.ac graph Hep Kali.bi kali.c kali.n Lyc mag.c mang  
Meny Merc Mur.ac Nat.c nat.m nux.v olnd Par Petr  
Ph.ac Phos Plat Puls rhod Rhus.t Ruta Sabad samb  
sanic seneg Sep Spong Stront sul.ac Sulph Thuj Valer  
Zinc

**LOCAL\_costa\_sentar am. 9r**

*LOCAL\_back\_sitting amel.*

Aesc kali.bi Meny merc ph.ac staph sulph thuj verat

**LOCAL\_costa\_tarde agg. 21r**

*LOCAL\_back\_afternoon agg.*

Alum am.c am.m ant.t bov bry canth chel Guaj hyos  
kali.bi lach Laur mag.c nat.m Nux.v Phos plb sabad  
Sep stront

**LOCAL\_costa\_toque agg. 42r**

*LOCAL\_back\_touch agg.*

Agar alum ars asar Bell berb bry Carb.an Chin chin.s  
Cimic cob Colch hyper kali.bi Kali.c kali.i kali.p Lach  
lil.t mag.p merc Nat.m nicc Nux.v Phos phys phyt plat  
plb rhus.t sec sep sil stram stront sulph tarent Ther  
valer zinc Ziz

**LOCAL\_costa\_tossir agg. 14r**

*LOCAL\_back\_coughing agg.*

Acon Am.m arn Bell caps chel Chin kali.bi kali.i  
nit.ac nux.v psor puls pyrog

**LOCAL\_cotovelo\_curva do (3) 44r**

*LOCAL\_elbow\_bend of (3)*

agn alum am.m Anac ant.c Arn bar.c bell calc canth  
carb.an Caust cic cina clem colch con cupr dros dulc  
graph hell hep hyos iod Kali.c kali.n Laur lyc meny  
mur.ac petr ph.ac Phos Puls Sep spig staph Sulph teucr  
thuj valer verat zinc

**LOCAL\_cotovelo\_ponta (3) 30r**

*LOCAL\_elbow\_tip of (3)*

agar alum arg.m asaf bar.c bry carb.an carb.v caust  
dulc graph Hep hyos kreos lyc merc mur.ac nat.m olnd  
ph.ac puls rhus.t sabin sars sep spig spong Stann sul.ac  
valer

**LOCAL\_coxa (3) 68r**

*LOCAL\_thigh (3)*

agar anac ang ant.t arn asaf asar aur bell bry calc  
cann.s caps carb.an carb.v caust cham Chin cic clem  
cocc coloc dig dros euph graph Guaj hell hep hyos ign  
kali.c led mang meny Merc mez mosch mur.ac nat.c  
nat.m nat.n nit.ac nux.v olnd petr ph.ac Phyt plat plb  
puls ran.b rhod rhus.t ruta sabin sars sep sil spig spong  
squil stann staph sulph thuj valer viol.t

**LOCAL\_coxa\_anterior (3) 39r**

*LOCAL\_thigh\_anterior (3)*

agar Anac ang aran arg.m arn asaf bar.c bry cann.s  
chel chin cimic coff coloc dig dulc euph euphr graph  
ign kali.bi Lil.t mag.c meny mur.ac nat.m olnd ph.ac  
phyt podo ruta sabin sil Spong sulph valer viol.t xanth

**LOCAL\_coxa\_lado externo (3) 17r**

*LOCAL\_thigh\_outer side (3)*

alum anac aur bell canth caust coc.c cocc euph gels  
Ph.ac phyt spig stann sulph valer zinc

**LOCAL\_coxa\_lado interno (3) 30r**

*LOCAL\_thigh\_inner side (3)*

arn asaf bar.c calc camph carb.an carb.v caust graph  
hep kali.c kreos Lil.t lyc mang merc nit.ac Petr plb  
podo Rhod sabin samb sel spong Stann staph Sulph  
tarax viol.t

**LOCAL\_coxa\_posterior (3) 40r**

*LOCAL\_thigh\_posterior (3)*

alum am.c ant.c arg.n bar.c bor calc canth caps carb.v  
caust coff con cycl graph hyos ign kali.bi kali.c led lyc  
mang meny merc mez mosch par ph.ac phos plat  
rhus.t samb sel sep sil stann staph Sulph verat Zinc

**LOCAL\_dentes\_anoitecer agg. 52r**

*LOCAL\_teeth\_evening agg.*

agar Alum am.c Am.m Ambr anac ang Ant.c bar.c  
BELL Bov Bry canth Carb.an cham chel Graph hell  
Hep hyos IGN Kali.c Laur lyc Mag.c Mag.m mang  
MERC Mez Nat.c NIT.AC Nux.m Nux.v olnd petr  
Phos plat PULS Ran.s rhod Rhus.t Sabin Sars Sep  
Spig Stront Sul.ac SULPH tab Thuj valer Zinc

**LOCAL\_dentes\_anoitecer\_cama agg. 25r**

*LOCAL\_teeth\_evening\_bed, in agg.*

alum Am.c ANT.T bar.c Bell Calc Cham Chin Coff  
graph kali.c mag.c MERC Mez nit.ac Nux.m nux.v  
phos PULS rhus.t Sabin sil staph sul.ac SULPH

**LOCAL\_dentes\_ar frio inalando agg. 25r**

*LOCAL\_teeth\_air\_cold\_inhaling agg.*

BELL Bry Calc caust chin chin.s fl.ac Hyos kali.c  
kali.n MERC mez Nux.m Nux.v par Petr phos sars  
seneg sep Sil spig STAPH Sulph thuj

**LOCAL\_dentes\_ar inalando agg. 25r**

*LOCAL\_teeth\_air\_inhaling agg.*

aran arn aur Bell bry calc caust chin cic cina Hyos  
kali.n Merc Nat.m Nux.m Nux.v Petr Phos sabin sel  
Sep Sil spig Staph sulph

**LOCAL\_dentes\_ar livre agg. 26r**

*LOCAL\_teeth\_air\_open agg.*

acon alum ambr anac Bell bov Calc camph carb.an  
Caust Chin con graph kali.c mag.c nat.c Nux.m Nux.v  
Petr Phos Rhus.t sabad sabin spig Staph Sulph

**LOCAL\_dentes\_ar livre am. 11r**

*LOCAL\_teeth\_air\_open amel.*

Ant.c Bov BRY HEP Mag.m nux.v PULS rhus.t sabad  
sep stann

**LOCAL\_dentes\_buraco (3) 74r**

*LOCAL\_teeth\_hollow\_pains (3)*

Acon alum am.c ambr anac ang ant.c arg.n asar Bar.c  
Bell benz.ac Bor bov Bry Calc calc.f calc.p carb.an

carb.v caust Cham Chin clem cocc Coff Con euph  
fl.ac graph guaj hep Hyos ip kali.c kali.n Kreos Lach  
Lyc Mag.c mag.m mang meph Merc Mez Nat.c nat.m  
nit.ac Nux.v par petr Ph.ac Phos plan plat Plb Puls  
rheum rhod Rhus.t ruta sabad Sabin Sel Sep Sil Spig  
Staph sul.ac Sulph tarax thuj verat zinc

**LOCAL\_dentes\_café agg. 11r**

*LOCAL\_teeth\_coffee agg.*

Bell cann.s canth Cham IGN lach mang Merc NUX.V  
Puls Rhus.t

**LOCAL\_dentes\_calor am. 14r**

*LOCAL\_teeth\_warmth amel.*

am.c ars bov cycl kali.c lyc mag.m MERC nat.c  
Nux.m Rhus.t sabad sil Staph

**LOCAL\_dentes\_calor da cama agg. 12r**

*LOCAL\_teeth\_warmth of bed agg.*

BELL Bry Cham graph mag.c MERC Ph.ac Phos  
PULS sep spig sul.ac

**LOCAL\_dentes\_caninos (3) 16r**

*LOCAL\_teeth\_eyeteeth (3)*

am.c anac calc laur mag.m mur.ac nat.c nux.v petr  
Rhus.t sep squil staph stront.c sul.ac zinc

**LOCAL\_dentes\_comer após agg. 28r**

*LOCAL\_teeth\_eating\_after agg.*

Alum Ant.c BELL Bor BRY Cham Chin COFF euph  
Graph IGN Kali.c Lach Lyc mag.c Merc Nat.c Nat.m  
NUX.V Plan rhod rhus.t Sabin sep Sil Spig STAPH  
Sulph

**LOCAL\_dentes\_comer durante agg. 43r**

*LOCAL\_teeth\_eating\_while agg.*

alum Am.c ant.c arn ars Aur BELL BRY Calc canth  
carb.an Carb.v Caust Cham clem Cocc colch con euph  
Graph Hep ign iod Kali.c Laur Lyc Mag.c Mag.m  
MERC Nat.c nux.m petr ph.ac PHOS Puls Sabin sang  
sep Sil squil Staph Sulph thuj

**LOCAL\_dentes\_com bochehas inchadas 34r**

*LOCAL\_teeth\_with\_swelled cheeks*

Arn ARS Aur bar.c BELL Bor bov BRY Calc canth  
Carb.v Caust CHAM chin Graph iod kali.c lach Lyc  
Mag.c mag.m MERC nat.c nat.m Nit.ac NUX.V petr  
ph.ac phos PULS samb Sep STAPH Sulph

**LOCAL\_dentes\_direito (3) 69r**

*LOCAL\_teeth\_right side(3)*

agar Agn alum am.c ambr anac Ang apis Aur bar.c  
BELL bov brom Bry Calc Camph Cann.s canth  
carb.an carb.v Caust chel Chin Coff colch coloc con  
FL.AC graph Hell Iod kali.c Kreos lach laur lyc Mag.c  
mang merc mez nat.c nat.m nit.ac Nux.v olnd Petr  
Ph.ac Psor puls Ran.b ran.s rhod rhus.t ruta Sabad  
Sars sep sil spig spong STAPH stront.c sulph Tarax  
teucr thuj Valer Verb zinc

**LOCAL\_dentes\_esquerdo (3) 75r**

*LOCAL\_teeth\_left side(3)*

acon Agar alum am.c am.m ambr anac Apis Arn asaf  
asar Aur Bar.c bell Bor brom bry calc cann.s canth  
Carb.an Carb.v CAUST CHAM chel Chin CLEM  
coff colch Con croc cycl EUPH fl.ac graph Guaj hyos

iod kali.c kali.n kreos Laur led lyc M.arct Merc MEZ  
mill nat.c Nux.m nux.v olnd Phos Puls ran.s rheum  
Rhod Rhus.t sabad Sabin samb Sel seneg SEP Sil Spig  
spong staph stront.c SULPH teucr THUJ verat verb  
Zinc

**LOCAL\_dentes\_fileira inteira (3)**

*LOCAL\_teeth\_row, in a whole (3)*

cham Merc rhus.t Staph

**LOCAL\_dentes\_frio am. 18r**

*LOCAL\_teeth\_cold air, water, food amel.*

ambr ang asar bism bry Cham clem COFF crot.t ferr  
kali.c laur mag.c mag.m mez nat.s Puls rhus.t

**LOCAL\_dentes\_frio em geral agg. 31r**

*LOCAL\_teeth\_cold in general agg.*

agar ant.c arg.n Ars Bar.c CALC Carb.v Cham hell  
Hyos kali.c kali.n lyc mag.c mag.m Merc Nit.ac  
nux.m Nux.v par ph.ac plb Puls rhus.t sil Spig Staph  
sul.ac Sulph ther thuj

**LOCAL\_dentes\_frio água agg. 22r**

*LOCAL\_teeth\_cold\_water agg.*

Ant.c arg.n Bor BRY CALC carb.an Cham cina Graph  
lach MERC mur.ac nux.m NUX.V puls sang sars Sep  
SIL spig Staph SULPH

**LOCAL\_dentes\_frio\_bebidas agg. 25r**

*LOCAL\_teeth\_cold\_drinks agg.*

ant.c bar.c Bor bry Calc camph cann.s carb.an Cham  
cina mang MERC mur.ac Nux.m Nux.v PULS rhus.t  
sars seneg sep sil spig STAPH Sulph thuj

**LOCAL\_dentes\_frio\_resfriar-se agg. 22r**

*LOCAL\_teeth\_cold\_taking\_cold agg.*

ACON aran Bar.c Bell Bry calc Cham chel Chin Dulc  
gels Hyos IGN MERC nat.c Nux.m NUX.V phos  
PULS RHUS.T staph Sulph

**LOCAL\_dentes\_gravidez agg. 17r**

*LOCAL\_teeth\_pregnancy\_during agg.*

alum am.c Bell Bry Calc cham Hyos lyc Mag.c Merc  
Nux.m Nux.v Puls rat Rhus.t SEP Staph

**LOCAL\_dentes\_incisivos (3) 58r**

*LOCAL\_teeth\_incisors (3)*

Agar alum am.c am.m ambr ang arg.m asar aur bell  
bor bov calc canth carb.v caust cham chin cocc coff  
Colch dros ign iod Kali.c kreos lyc mag.c Mag.m  
merc mez mur.ac nat.c Nat.m nit.ac Nux.m nux.v petr  
ph.ac phos plat ran.s rhod Rhus.t sars seneg Sep sil  
spig spong staph Stront.c sul.ac Sulph tarax teucr thuj  
Zinc

**LOCAL\_dentes\_inferior (3) 88r**

*LOCAL\_teeth\_lower (3)*

Agar alum Am.c am.m ambr anac ang ant.t arg.m arn  
ars asar Aur bar.c BELL bor bov Bry calc CANTH  
carb.an Carb.v CAUST CHAM Chin clem cocc coff  
colch coloc con dros euph graph guaj hell hep hyos  
ign kali.c kali.n kreos LAUR lyc M.ARCT mag.c  
mag.m Mang merc mez mur.ac NAT.C nat.m nit.ac  
nux.m nux.v olnd par petr ph.ac Phos plat PLB puls  
ran.s rheum rhod Rhus.t ruta sabad Sabin Sars sel

seneg sep Sil spig spong squil STAPH stront.c sul.ac  
sulph teucr thuj verat verb ZINC

**LOCAL\_dentes\_manhã agg. 43r**

*LOCAL\_teeth\_morning agg.*

alum am.c ant.c ant.t Ars bar.c bov Bry carb.v Caust  
Chin dros Hyos IGN kali.c kali.n Kreos Lach mag.c  
mag.m mang MERC mez Mur.ac nat.c Nat.m NUX.V  
par petr Ph.ac PHOS plat plb Puls ran.b Ran.s sabin  
sars sep sil Staph Sulph thuj

**LOCAL\_dentes\_mastigar agg. 51r**

*LOCAL\_teeth\_chewing, when agg.*

ACON Alum Am.c Arg.n arn Ars aur Bell bov BRY  
Calc carb.an Carb.v caust CHAM Chin cic cina cocc  
coff Cupr euph Graph Hyos Ign Ip kali.c lyc mag.c  
MERC nat.m Nux.v Olnd op petr phos puls rhus.t  
Sabin seneg sil spig spong STAPH stram Sulph tarax  
teucr thuj verat zinc

**LOCAL\_dentes\_mastigar\_crianças, em agg. 20r**

*LOCAL\_teeth\_chewing\_children, in agg.*

ACON arn Bell bry Calc CHAM cic cina coff Cupr  
Hyos Ign Ip MERC nux.v op puls rhus.t stram Sulph

**LOCAL\_dentes\_meia-noite\_antes agg. 16r**

*LOCAL\_teeth\_midnight\_before agg.*

alum am.c Bov Bry Cham chin graph nit.ac petr puls  
Rhus.t sep sul.ac Sulph thuj zinc

**LOCAL\_dentes\_meia-noite\_após agg. 13r**

*LOCAL\_teeth\_midnight\_after agg.*

alum am.c bar.m bell bov Bry cham hyos Merc puls  
rhus.t staph sulph

**LOCAL\_dentes\_meio-dia\_antes agg. 16r**

*LOCAL\_teeth\_forenoon agg.*

alum am.c Carb.v caust kali.n Mang Nat.c nat.m nux.v  
par phos PULS sars sep sul.ac Sulph

**LOCAL\_dentes\_menstruação\_antes agg.**

*LOCAL\_teeth\_menses\_before agg.*

ant.c ars Bar.c mag.c nat.m phos sulph zinc

**LOCAL\_dentes\_menstruação\_após agg.**

*LOCAL\_teeth\_menses\_after agg.*

calc mag.c phos

**LOCAL\_dentes\_menstruação\_durante agg. 18r**

*LOCAL\_teeth\_menses\_during agg.*

Am.c ars bar.c Bov CALC CARB.V Cham coff  
GRAPH Kali.c lach laur Mag.c Nat.m nit.ac Phos Sep  
verat

**LOCAL\_dentes\_molares (3) 85r**

*LOCAL\_teeth\_bicuspids and molars (3)*

agar alum Am.c ambr anac ang ant.t arn ars asar aur  
bar.c bell bism bor bov BRY calad calc canth carb.an  
Carb.v caust cham CHIN clem cocc coff colch coloc  
con croc cycl euph graph guaj hell hyos ign iod kali.c  
kali.n KREOS laur lyc mag.c Mag.m mang meph  
merc mez mur.ac Nat.c nit.ac nux.m nux.v olnd par  
petr ph.ac Phos plat plb puls Ran.s rheum Rhod rhus.t  
sabad sabin sars seneg sep sil spig spong Staph  
Stront.c sul.ac Sulph teucr thuj verat verb ZINC

**LOCAL\_dentes\_movimento agg.**

*LOCAL\_teeth\_motion agg.*

BRY Chin mez nux.v Staph

**LOCAL\_dentes\_não localizados (3) 12r**

*LOCAL\_teeth\_unlocated (3)*

acon aran arn clem kali.c merc nit.ac nux.v rat rhus.t  
sulph verat

**LOCAL\_dentes\_noite agg. 58r**

*LOCAL\_teeth\_night agg.*

acon alum Am.c am.m Ambr anac ant.c Ars aur.m  
bar.c bar.m BELL bov Bry calc carb.an caust CHAM  
Chin Clem COFF Cycl Graph grat Hell Hep Hyos  
kali.c kali.i kali.n led Lyc Mag.c mag.m MERC  
merc.c mez Nat.c nat.m Nit.ac Nux.m Nux.v Olnd par  
Petr Ph.ac PHOS PULS rat rhod Rhus.t Sabin sep SIL  
Spig STAPH Sul.ac SULPH

**LOCAL\_dentes\_periodicamente agg.**

*LOCAL\_teeth\_periodically agg.*

ars calc cham chel form nat.m nat.p sulph

**LOCAL\_dentes\_ponta (3)**

*LOCAL\_teeth\_fangs or tips, in (3)*

bar.c bell carb.an chin cic dros gamb lyc

**LOCAL\_dentes\_pressão am. 17r**

*LOCAL\_teeth\_pressure amel.*

Alum am.c am.m BELL Bry Chin clem ign Kali.c laur  
Mag.m mur.ac nat.m ol.an Phos Puls rhus.t

**LOCAL\_dentes\_pressão\_externa agg. 9r**

*LOCAL\_teeth\_pressure\_external agg.*

arg.m mag.m mag.p nat.c nat.m sep Staph sulph zinc

**LOCAL\_dentes\_raiz (3) 25r**

*LOCAL\_teeth\_roots (3)*

am.c camph caust cham coloc graph indg iod kali.c  
lach lyc mag.c mang meph merc.i.r mez mur.ac nice  
Plan puls sep staph stram teucr zinc

**LOCAL\_dentes\_reposo am.**

*LOCAL\_teeth\_rest, when at amel.*

BRY clem Nux.v staph

**LOCAL\_dentes\_superior (3) 71r**

*LOCAL\_teeth\_upper (3)*

acon Agar Alum AM.C am.m ambr ang aran arn asar  
Aur Bell bor bov bry Calc canth carb.an CARB.V  
Caust Cham CHIN clem coff colch con cycl Euph  
graph guaj Hell hyos Kali.c kali.n KREOS lyc mag.c  
Mag.m mang merc Mez mur.ac Nat.c Nat.m Nit.ac  
Nux.m nux.v petr ph.ac Phos plat puls Ran.s rheum  
rhod rhus.t sabad sars seneg sep sil Spig Spong staph  
Sul.ac sulph teucr Thuj verat verb ZINC

**LOCAL\_dentes\_tabaco agg.**

*LOCAL\_teeth\_tobacco agg.*

Bry Chin clem Ign sabin sars spig thuj

**LOCAL\_dentes\_tarde agg. 27r**

*LOCAL\_teeth\_afternoon agg.*

Agar Alum Am.c Am.m ambr calc canth caust kali.c  
Lach lyc mag.c MERC mur.ac nat.c nat.s Nux.v par  
phos Puls ran.s Sabin Sars sep spig Sulph Zinc

**LOCAL\_dentes\_toque agg. 44r**

*LOCAL\_teeth\_touch agg.*

anac arg.m Arn Ars aur BELL Bor Bov Bry Calc  
Carb.v Caust chel Chin Clem euph Graph Hep Ign iod  
kali.c kali.n lyc mag.m mag.p mang MERC mez nat.c

Nux.m Nux.v petr PH.AC Phos plan Puls rhod Rhus.t  
ruta Sabin sep sil Staph sul.ac

**LOCAL\_dentes\_unilateral (3) 15r**

*LOCAL\_teeth\_one side (3)*

calc Cham chin coloc ign kali.bi Merc mez Nux.v  
ph.ac plat Puls Rhus.t spig sulph

**LOCAL\_dentes\_vento agg.**

*LOCAL\_teeth\_wind agg.*

Acon Graph Puls Rhus.t sil

**LOCAL\_dentes\_vinho agg.**

*LOCAL\_teeth\_wine agg.*

IGN Nux.v

**LOCAL\_diafragma (3) 17r**

*LOCAL\_diaphragm (3)*

apis asar asc.t bry cact cimic nux.m nux.v ran.b sec  
spig stann stram sulph verat verat.v zinc

**LOCAL\_eixo cerebros espinhal (3) 10r**

*LOCAL\_cerebro\_spinal\_axis (3)*

agar alum anac arg.n chin cocc Gels ign Nux.v phos

**LOCAL\_epigástrico (3) 65r**

*LOCAL\_epigastrium (3)*

Abies.c Abies.n acon agar alum am.c Anac Ant.c  
Arg.n Ars aur bar.c Bell BRY Calc caps Caust Cham  
chin Cic Cocc coff con croc CUPR euph ferr graph  
Hell Hep Ign Kali.bi Kali.c Kali.n kreos lach Lyc  
mang merc mez mosch nat.c NAT.M Nux.v op petr  
phos Plat Plb Puls ran.b ran.s ruta sabad sabin sec sep  
sil spig Spong stann SULPH tab thuj zinc

**LOCAL\_escroto (3) 69r**

*LOCAL\_scrotum (3)*

acon agar agn alum am.c Ambr anac ang ant.c ant.t  
ARN Ars aur Bar.c bell Calc camph cann.s canth caps  
carb.an Carb.v caust cham Chin Clem Cocc coff Con  
dig dulc euph Graph hell Hep Ign iod Kali.c lach lyc  
mag.m meny merc mez mur.ac nat.c Nat.m nit.ac  
nux.v PETR Ph.ac Plat plb Puls ran.s Rhod RHUS.T  
samb Sel sep Sil spig spong Staph SULPH teucr  
THUJ Viol.t zinc

**LOCAL\_esôfago (3) 115r**

*LOCAL\_esophagus (3)*

acon Aesc aeth agar Alum am.c ambr Anac ant.t arg.m  
Arg.n arn Ars arund asaf bapt bar.c Bell benz.ac bov  
brom bry bufo cact cadm.met Calc camph cann.i canth  
caps Carb.ac carb.v carbn.s Caust cedr cham chel  
Chin chin.s chlol cic coc.c Cocc colch coloc con crot.h  
Crot.t cupr cupr.ar cycl Dig dros elaps Euph Gels  
graph hep hyos ign Iod iris kali.ar kali.bi kali.br Kali.c  
Kali.chl kali.i kreos lach laur Lyc lyss meny merc  
Merc.c merc.i.f Mez mur.ac naja nat.ar nat.c nat.m  
nat.s Nit.ac nux.m nux.v op ox.ac petr Phos phyt plat  
Plb Ptel puls ran.b ran.s rat Rhus.t sabad sang sars sec  
seneg sep stram Sul.ac sulph tab tarent ust verat  
Verat.v zinc

**LOCAL\_estômago (3) 173r**

*LOCAL\_stomach (3)*

Abel Abies.c ABIES.N Acon agar agn Alum Am.c  
am.m ambr Amgd.p Anac ang ANT.C Ant.t apis arg.m

Arg.n Arn ARS Asaf asar aur Bar.c Bar.m BELL  
BISM Bism.o bor bov brom BRY bufo but.ac Cadm.s  
Calad CALC calc.p camph cann.s Canth caps Carb.an  
CARB.V card.m Caust cedr CHAM Chel Chin Chin.s  
Cic cina cist Cocc Coff Colch coloc CON croc crot.t  
CUPR cycl daph Dig dios dros dulc euph fago Ferr  
Ferr.p fl.ac Gamb Graph grat guaj Hell Hep HYOS  
IGN Iod IP jatr kali.bi kali.br Kali.c Kali.n kali.p  
kreos Lach laur led lith.c lob lol Lyc Mag.c mag.m  
manc mand mang meny meph MERC Merc.c mez  
Mosch mur.ac Nat.c Nat.m nat.n nat.s nice nit.ac  
nux.m NUX.V olnd op ORNI ost ox.ac Par Petr ph.ac  
PHOS phyt Plat Plb podo polyg.h psor ptel PULS  
ran.b ran.s rheum rhod Rhus.t Rob ros.ca rumx Ruta  
Sabad Sabin samb sang sars Sec seneg Sep Sil spig  
spong squil Stann Staph stram Stront stront.c Sul.ac  
SULPH Tab tarax ter teucr ther thuj Valer VERAT  
verb Zinc Zing

**LOCAL\_estômago\_acordar, ao agg.**

*LOCAL\_stomach\_awaking, on agg.*

Ambr ant.c Ign Nux.v puls staph

**LOCAL\_estômago\_alcoolatras 14r**

*LOCAL\_stomach\_drunkards, in*

ant.c ARS Calc Carb.v coff ip kali.bi Lach led nat.n  
NUX.V Op puls Sulph

**LOCAL\_estômago\_andar agg. 29r**

*LOCAL\_stomach\_walking agg.*

acon alum Anac ang arn bar.c Bell Bry calad Calc chin  
cocc Hell ign Kali.bi mag.m mang Nux.v Phos ran.b  
rhod sabad Sep spig stann staph stront.c sulph verat

**LOCAL\_estômago\_andar am.**

*LOCAL\_stomach\_walking amel.*

hell op puls rhus.t tarax

**LOCAL\_estômago\_anoitecer agg. 44r**

*LOCAL\_stomach\_evening agg.*

Alum am.c ambr Anac Ang Ant.t ars asar bell Bry calc  
Caps Carb.an Carb.v chel chin Cocc con cycl Dulc  
Hyos kali.bi kali.c Lyc mag.m mang merc mez nux.v  
petr Phos PULS ran.b rhod Rhus.t sars seneg Sep sil  
Sul.ac Sulph Thuj Valer zinc

**LOCAL\_estômago\_ar livre agg.**

*LOCAL\_stomach\_air, in open agg.*

acon Lyc nit.ac nux.v sil

**LOCAL\_estômago\_ar livre am.**

*LOCAL\_stomach\_air, in open amel.*

am.c Croc lyc Puls tarax

**LOCAL\_estômago\_café, viciados em 10r**

*LOCAL\_stomach\_coffee\_addicts, in*

canth caps CHAM Cocc Ign Merc NUX.V puls rhus.t  
Sulph

**LOCAL\_estômago\_cólera, vexação agg. 13r**

*LOCAL\_stomach\_anger, vexation agg.*

Acon ang bell Bry carb.v Cham cocc coff Coloc Ign  
lyc Nux.v Staph

**LOCAL\_estômago\_comer\_antes agg.**

*LOCAL\_stomach\_eating\_before agg.*

cann.s sabad sabin

**LOCAL\_estômago\_comer\_antes am.**

*LOCAL\_stomach\_eating\_before amel.*

nux.m

**LOCAL\_estômago\_comer\_após 103r**

*LOCAL\_stomach\_eating\_after*

Acon Agar agn Alum Am.c Am.m ambr Anac ang Ant.c Ant.t arg.m arg.n Arn ARS Asaf Bar.c Bell Bism bor bov BRY CALC calc.p Caps Carb.an Carb.v caust Cham Chel CHIN Chin.s Cic cina cist Cocc Coloc Con croc CYCL daph DIG dros dulc Ferr Ferr.p Graph grat hell hep Hyos Ign Iod ip kali.bi Kali.c LACH Laur led Lyc Mag.c mag.m MERC Mez Mosch Nat.c NAT.M nice Nit.ac Nux.m NUX.V olnd op par Petr Ph.ac PHOS Plat plb PULS ran.s rheum Rhod Rhus.t ruta sang Sars Sec Seneg Sep Sil spig spong Stann Staph stront sul.ac SULPH tab Thuj Valer VERAT Zinc

**LOCAL\_estômago\_comer\_após am. 52r**

*LOCAL\_stomach\_eating\_after amel.*

alum Anac ang arg.n asaf Bar.c bov brom calc.p cann.s carb.an cedr Chel chin dios fago ferr Gamb Graph grat Ign iod Kali.bi kali.br kali.p lach laur lith.c lol mang mez Nat.c nat.s nice nit.ac Nux.v op ox.ac Petr Phos polyg.h psor ptel Puls rhus.t sabad sang Sep sil stront verat zinc

**LOCAL\_estômago\_comer\_após várias horas agg.**

*LOCAL\_stomach\_eating\_after several hours agg.*

anac kali.bi lyc phos Puls sep

**LOCAL\_estômago\_comer\_demasiado agg. 24r**

*LOCAL\_stomach\_eating\_overeating agg.*

acon alum ANT.C Ant.t Arg.m arn Ars Bell Bry Carb.v Chin Coff cycl ferr hep IP mag.c nat.c Nux.v PULS rheum rhus.t Staph Sulph

**LOCAL\_estômago\_comer\_durante 40r**

*LOCAL\_stomach\_eating\_while*

am.c ang ant.t Arn bar.c bell bor bry Carb.v caust cham cic cocc colch con Dig Ferr graph ip Kali.c kali.n led Mag.m Mang Merc nat.c nit.ac nux.v olnd petr phos phyt PULS rhod rhus.t Sars Sep teucr thuj Verat

**LOCAL\_estômago\_com\_ansiedade**

*LOCAL\_stomach\_with\_anxiety*

Carb.v Cham Nux.v op ran.s sabad Spig

**LOCAL\_estômago\_com\_congestão portal**

*LOCAL\_stomach\_with\_portal congestion*

Carb.v Nux.v

**LOCAL\_estômago\_com\_diarréia 19r**

*LOCAL\_stomach\_with\_diarrhea*

ant.c Ant.t ARS asar Bell calc.p Coloc cupr dulc IP jatr Lach Phos PULS rheum seneg Stann stram VERAT

**LOCAL\_estômago\_com\_dor no peito**

*LOCAL\_stomach\_with\_chest pains*

Arn lyc nux.v Sulph

**LOCAL\_estômago\_com\_histeria**

*LOCAL\_stomach\_with\_hysteria*

calc Cocc grat Ign mag.c Nat.c NUX.V stann

**LOCAL\_estômago\_com\_menstruação distúrbios**

*LOCAL\_stomach\_with\_menstrual disorders*

Calc Cham Cocc Lyc Nux.v PULS

**LOCAL\_estômago\_com\_náusea 22r**

*LOCAL\_stomach\_with\_nausea*

am.c ant.t ARS calad caps CARB.V croc Dig grat Ip kali.bi mag.m mang meph Merc Nat.m NUX.V puls sec Stann SULPH tab

**LOCAL\_estômago\_com\_respiratórios transtornos 17r**

*LOCAL\_stomach\_with\_respiratory affections*

alum cham chel cocc cupr dulc guaj hell lyc Nux.m Nux.v Phos puls rhod Rhus.t spig stram

**LOCAL\_estômago\_com\_tosse**

*LOCAL\_stomach\_with\_cough*

kali.bi Nat.m Ph.ac phos puls rumx sul.ac

**LOCAL\_estômago\_com\_vômitos 24r**

*LOCAL\_stomach\_with\_vomiting*

acon ant.t arg.n ARS asar bar.m Bry calc CUPR Dig graph hyos IP kali.bi kali.c lach mosch NUX.V Op PHOS plb Puls Sulph VERAT

**LOCAL\_estômago\_crianças 11r**

*LOCAL\_stomach\_children*

Bell BRY calc hyos IP lyc mag.c MERC Nux.v Puls sulph

**LOCAL\_estômago\_emoções agg. 18r**

*LOCAL\_stomach\_eating\_emotions agg.*

Acon ang bell Bry calc Carb.v caust CHAM chin coff Colch Coloc Ign lyc Nux.v phos puls Staph

**LOCAL\_estômago\_manhã agg. 66r**

*LOCAL\_stomach\_morning agg.*

acon alum am.c Am.m Anac Ant.c arg.m Arn ars asaf Bar.c Bar.m bov Bry calad Calc canth Carb.an Carb.v Caust Cham Chin cic Con croc Dig dros ferr Graph hell hep ign iod Kali.bi Kali.c Kreos Lach Lyc mag.m Mang mosch nat.c Nat.m Nit.ac NUX.V par Petr phos phyt plat plb Puls Ran.b Ran.s Rheum rhus.t ruta Sep SIL spig squil Staph SULPH valer Verat zinc

**LOCAL\_estômago\_meio-dia agg. 9r**

*LOCAL\_stomach\_forenoon agg.*

Arn aur Bell bry cham ph.ac phos sep zinc

**LOCAL\_estômago\_meio-dia\_antes agg. 25r**

*LOCAL\_stomach\_forenoon agg.*

alum am.m Cann.s Canth carb.an Graph kali.n lyc mag.m mosch mur.ac Nat.c nat.m nux.v ph.ac Phos puls rhod sep sil spong stann sul.ac sulph zinc

**LOCAL\_estômago\_movimento agg. 27r**

*LOCAL\_stomach\_motion agg.*

ang Arn ars bar.c Bry bufo Calc camph carb.v caust Chin Con cupr dios Kali.bi Mang Nit.ac Nux.v ph.ac poddo rhus.t Staph stram ther thuj verat zinc

**LOCAL\_estômago\_movimento am. 9r**

*LOCAL\_stomach\_motion amel. during*

bov carb.an cham Chin Kali.c meny Nat.c Puls Rhus.t

**LOCAL\_estômago\_noite agg. 45r**

*LOCAL\_stomach\_night agg.*

alum Ambr ant.t Arg.n ARS Bell Bry Calc canth Carb.v caust Cham Chin cina cocc con dig dros ferr Graph ign kali.bi kali.c lach lob lol lyc merc mur.ac

nit.ac Nux.v Phos puls ran.s rhod RHUS.T Ruta Sec  
seneg sep sil SULPH ther valer verat

**LOCAL\_estômago\_passo em falso agg.**

*LOCAL\_stomach\_misstep agg.*

aloe bar.c bry Puls Rhus.t

**LOCAL\_estômago\_pressão am.**

*LOCAL\_stomach\_pressure amel.*

Bry cupr Ign mang petr Puls spig

**LOCAL\_estômago\_pressão externa agg. 39r**

*LOCAL\_stomach\_pressure external agg.*

acon alum Am.c Ant.c apis Arg.n bar.c bell BRY calad  
calc caps cina Ign kali.bi Lach LYC mag.c Merc.c  
Mez Nat.m nit.ac NUX.V olnd ox.ac phos Puls Ran.s  
ruta Sabad Sabin samb sep SIL Stann staph sulph  
Verat zinc

**LOCAL\_estômago\_pressão roupa agg. 20r**

*LOCAL\_stomach\_pressure of clothes agg.*

am.m bell BRY Calc Carb.v Caust Coff Con Hep  
kali.bi kreos Lach Lyc merc.c NUX.V phos sars Spig  
spong Sulph

**LOCAL\_estômago\_tarde agg. 42r**

*LOCAL\_stomach\_afternoon agg.*

Alum Am.m Ambr Ant.c ant.t ars Asaf Bar.c bism Bry  
calc Canth caps carb.an Carb.v caust Chel Chin Cocc  
coloc Con Graph kali.bi kali.c laur Lyc mosch nat.c  
Nux.v par petr Ph.ac PHOS Rhus.t sars sil Spig spong  
Stront sulph Valer zinc

**LOCAL\_estômago\_toque agg. 55r**

*LOCAL\_stomach\_touch agg.*

ant.c ant.t Apis Arg.n Arn ARS aur BAR.C Bry CALC  
cann.s Canth caps Carb.v Cham chel Chin cocc colch  
Coloc crot.t Cupr dig ferr ferr.p hell Hyos kali.bi kali.c  
Lach lyc mag.m manc Mang Merc Nat.c NAT.M  
NUX.V par petr ph.ac PHOS puls Ran.b rhod sabad  
sars sec Spig stann Staph SULPH ter thuj Verat

**LOCAL\_estômago\_viajando agg. 14r**

*LOCAL\_stomach\_riding and rocking agg.*

Ars bell bor COCC Colch croc Ferr lyc nux.m PETR  
sec sep Sil Sulph

**LOCAL\_extremidade\_agachar agg. 13r**

*LOCAL\_extremities\_lower\_stooping agg.*

ars bar.c bell bov bry calc croc dros graph lyc plb puls  
sil

**LOCAL\_extremidade\_inferior (gh) (GN) 137r**

*LOCAL\_extremities\_lower (gh) (GN)*

acon agar agn alum am.c am.m Ambr anac ang ant.c  
ant.t apis aran arg.m arg.n arn Ars asaf asar aur bar.c  
bell bism bor bov brom bry calad calc camph cann.s  
canth caps carb.an carb.v caust cham chel Chin cic  
cimic Cina clem coc.c cocc coff coloc con croc cupr  
cycl dig dros dulc euph euphr Ferr fl.ac gels graph  
Guaj hell hep hyos ign iod ip iris kali.bi kali.c kali.n  
kreos Lach laur led Lil.t lyc mag.c mag.m mang meny  
Merc mez mosch mur.ac nat.c nat.m nat.n Nat.s nit.ac  
nux.m nux.v olnd par petr ph.ac phos Phyt plat plb  
podo Prun Psor puls ran.b ran.s rheum rhod rhus.t ruta  
sabad sabin samb sars Sec sel seneg sep sil spig spong

squil stann staph Stram stront.c sul.ac sulph tarax  
teucr thuj Valer verat verb viol.t xanth zinc

**LOCAL\_extremidade\_inferior\_acordar agg. 23r**

*LOCAL\_extremities\_lower\_awaking on agg.*

Ambr ars Bry caust Dros Ign kali.bi kali.c kali.n lyc  
nat.s Nux.v petr Puls Rhus.t ruta squil staph sul.ac thuj  
Verat viol.t zinc

**LOCAL\_extremidade\_inferior\_andar ao ar livre am. 14r**

*LOCAL\_extremities\_lower\_walking in open air amel.*

alum Ambr arn asaf Asar Croc kali.c laur Meny nux.v  
par Puls rhus.t Stront

**LOCAL\_extremidade\_inferior\_andar ao ar livre após agg. 18r**

*LOCAL\_extremities\_lower\_walking in open air after agg.*

alum am.m anac caust clem Coff ferr Graph hep kali.c  
LYC mag.c nat.s nit.ac nux.v phos Rhus.t Sulph

**LOCAL\_extremidade\_inferior\_andar após agg. 21r**

*LOCAL\_extremities\_lower\_walking after agg.*

alum ars camph carb.v caust coff Croc kali.c laur  
mang Nat.c nit.ac olnd Plat Puls Rhus.t ruta sabin sep  
spong Valer

**LOCAL\_extremidade\_inferior\_andar continuado am.**

*LOCAL\_extremities\_lower\_walking continued amel.*

dros Ferr Nat.m Plb Puls Rhus.t ruta sabin

**LOCAL\_extremidade\_inferior\_anoitecer agg 86r**

*LOCAL\_extremities\_lower\_evening agg.*

acon agn Alum Am.c Am.m Ambr Ang Ant.c Ant.t  
arg.m Arn Asar bar.c Bell bov Bry Calc carb.an carb.v  
Caust Cham Chin Cocc coff Colch con Croc Cycl dig  
dios dulc euph Ferr gels Graph Hep hyos Ign iod ip  
kali.bi Kali.c Kali.n kreos Lach laur Led Lyc Mag.c  
Mag.m mang meny Merc Mez nat.c Nat.m nat.s  
Nux.v Par Petr ph.ac Phos Plat plb PULS RAN.B  
Ran.s Rhod RHUS.T Sabin samb sars sel seneg Sep  
SIL spong stann Staph stram Stront Sul.ac Sulph Thuj  
Valer Zinc

**LOCAL\_extremidade\_inferior\_ar livre agg. 16r**

*LOCAL\_extremities\_lower\_air, open agg.*

bry cham chel Cocc Coff Con ign ip kreos Laur meny  
NUX.V Phos rhus.t spig staph

**LOCAL\_extremidade\_inferior\_calor agg. 12r**

*LOCAL\_extremities\_lower\_warmth agg.*

arn Bry ign kali.bi kali.c lac.c Led mez nux.v plb Puls  
Sec

**LOCAL\_extremidade\_inferior\_calor aplicações am.**

*LOCAL\_extremities\_lower\_warm\_applications amel.*

Ars Bell graph nat.m

**LOCAL\_extremidade\_inferior\_calor da cama agg. 16r**

*LOCAL\_extremities\_lower\_warmth bed becoming agg.*

am.m Ant.t carb.v Cham Ferr ign kali.bi Kali.c LED  
Merc Nux.v plb PULS Rhus.t sulph Visc

**LOCAL\_extremidade\_inferior\_calor da cama am.**

*LOCAL\_extremities\_lower\_warm of bed amel.*

- bar.c Bry caust  
**LOCAL\_extremidade\_inferior\_calor externo am. 11r**  
*LOCAL\_extremities\_lower\_warm external amel.*  
 Canth cham Coloc hep ign nat.m nux.m Nux.v rhus.t  
 sabad Staph
- LOCAL\_extremidade\_inferior\_calor local am. 11r**  
*LOCAL\_extremities\_lower\_warm in local amel.*  
 Ars Bar.c bry Caust graph ph.ac Rhus.t sabad staph  
 stront sulph
- LOCAL\_extremidade\_inferior\_com\_cefaláia 15r**  
*LOCAL\_extremities\_lower\_with\_headache (during h.)*  
 agar camph graph kali.c kali.n lol mosch ph.ac puls  
 rhus.t sep sil spig sulph tab
- LOCAL\_extremidade\_inferior\_deitar agg. 30r**  
*LOCAL\_extremities\_lower\_lying agg.*  
 am.c asaf Bry calc carb.v caust cham chin dros Ferr  
 gnaph ign kali.bi Led lyc merc nux.m nux.v olnd petr  
 Plb Puls Rhus.t ruta Sel Sep Sil spong Staph viol.t
- LOCAL\_extremidade\_inferior\_deitar am. 12r**  
*LOCAL\_extremities\_lower\_lying amel.*  
 am.m bar.c Bry canth Gnaph kali.n merc nux.m Nux.v  
 Olnd par sabad
- LOCAL\_extremidade\_inferior\_deitar lado dolorido am.**  
*LOCAL\_extremities\_lower\_lying painful side amel.*  
 ambr arn Bry carb.v cham Ign Puls
- LOCAL\_extremidade\_inferior\_deitar lado indolor am.**  
*LOCAL\_extremities\_lower\_lying painless side amel.*  
 am.c mag.m Nux.v
- LOCAL\_extremidade\_inferior\_deitar na cama agg. 59r**  
*LOCAL\_extremities\_lower\_lying in bed agg.*  
 alum am.m Ambr Ant.t arg.m arn ars Asar aur Bell  
 bov Bry canth carb.an Carb.v Caust Cham Clem  
 Colch con dros Ferr GRAPH Hell Hep Ign Kali.c  
 kali.n Led Lyc mag.c Mag.m merc Mez mur.ac nat.c  
 Nux.v petr ph.ac Phos plat PULS ran.b Rhod RHUS.T  
 ruta sabad samb sel seneg Sep sil Spong Staph Sulph  
 teucr thuj Valer viol.t
- LOCAL\_extremidade\_inferior\_deitar na parte afetada agg. 17r**  
*LOCAL\_extremities\_lower\_lying on affected part agg.*  
 am.c ars carb.an Carb.v chin dros hep ign kali.bi kali.i  
 mur.ac rhod rhus.t sep sil staph Tell
- LOCAL\_extremidade\_inferior\_descobrir agg.**  
*LOCAL\_extremities\_lower\_uncovering agg.*  
 aur Con Nux.v rhus.t SIL stront
- LOCAL\_extremidade\_inferior\_direita (3) 71r**  
*LOCAL\_extremities\_lower\_right (3)*  
 acon alum ang apis aran arg.m arn Ars aur Bell brom  
 Bry calc camph canth carb.an carb.v caust chin cocc  
 coff Coloc con cupr dros fl.ac Graph guaj hep ign  
 kali.n Lach laur led lyc mag.c meny merc mez nat.c  
 nat.m nit.ac nux.m Nux.v olnd par petr ph.ac Phos  
 Psor Puls ran.s Rhod rhus.t sabad sabin samb Sars Sec
- Sep sil spong staph Stram sulph tarax thuj verat verb  
 viol.t zinc
- LOCAL\_extremidade\_inferior\_dobrando o membro am. (flexionando)**  
*LOCAL\_extremities\_lower\_bending the limb, flexing amel.*  
 arg.m caust cham Chin Coloc guaj Rhus.t
- LOCAL\_extremidade\_inferior\_elevar os membros am.**  
*LOCAL\_extremities\_lower\_elevating the limbs amel.*  
 Bar.c Carb.v con dios gran ham phyt Sep
- LOCAL\_extremidade\_inferior\_em pé agg. 66r**  
*LOCAL\_extremities\_lower\_standing agg.*  
 acon Agar agn alum Am.m Arn ars Bar.c bell Berb  
 calc cann.s carb.v cham chel Chin cina Coloc Con  
 Croc cupr Cycl dig Euph Euphr ferr graph guaj hep  
 Ign kali.bi Kali.c kali.n laur mag.c Mang meny merc  
 mez mur.ac nit.ac Nux.m Nux.v olnd plat plb Ran.b  
 rheum Rhus.t ruta sabad samb sars sil spong Stann  
 Staph stront Sulph Tarax Thuj VALER VERAT Verb  
 viol.t zinc
- LOCAL\_extremidade\_inferior\_em pé am. 18r**  
*LOCAL\_extremities\_lower\_standing amel.*  
 agar calc Chin cic cina Cocc coloc Euph ign meny  
 Mur.ac nat.c nux.v Ran.b Ruta spig stann Tarax
- LOCAL\_extremidade\_inferior\_esforço exagerado agg. 15r**  
*LOCAL\_extremities\_lower\_overexertion agg.*  
 am.m ant.c Arn asaf caust cocc con Croc gels nux.v  
 RHUS.T Ruta Sil spong verat
- LOCAL\_extremidade\_inferior\_esfregar am. 21r**  
*LOCAL\_extremities\_lower\_rubbing amel.*  
 alum am.c am.m anac ang ant.c Canth carb.an chin  
 hep kali.c Laur Nat.c nicc ph.ac Phos Plb stann staph  
 sul.ac sulph
- LOCAL\_extremidade\_inferior\_esquerda (3) 82r**  
*LOCAL\_extremities\_lower\_left (3)*  
 acon agar agn am.c am.m Ambr anac ant.t apis arg.m  
 ars Asaf asar bar.c Bell bor bov bry calad Calc carb.v  
 caust chel cic Cina clem cocc coloc Con croc dig dulc  
 euph euphr Ferr fl.ac graph guaj hell Hep hyos ign iod  
 ip iris Kali.bi kali.c kreos lach led Lyc mag.c merc  
 mez mosch nat.c Nat.s Nit.ac nux.m nux.v petr phos  
 plat psor puls ran.b rheum Rhus.t ruta sabin sel seneg  
 sep Sil spig stann stront.c sul.ac Sulph teucr valer zinc
- LOCAL\_extremidade\_inferior\_esticar o membro am. 24r**  
*LOCAL\_extremities\_lower\_stretching out limb amel.*  
 Agar Anac asar Bell carb.an Carb.v Cham chel chin  
 dig dros dulc ferr Ign med nat.m nux.m Nux.v par Puls  
 rhus.t sabad Sec Sulph
- LOCAL\_extremidade\_inferior\_flexionar o membro para cima am. 12r**  
*LOCAL\_extremities\_lower\_drawn up limb, flexing amel.*  
 anac carb.v cham chin Coloc crot.h hep lach mang  
 meny sep sil
- LOCAL\_extremidade\_inferior\_levantar de assento am. 12r**  
*LOCAL\_extremities\_lower\_rising from sitting amel.*



Aur bar.c caust chin Cycl kali.c mag.c Mang phos rhus.t spong valer

**LOCAL\_extremidade\_inferior\_levantar da cama agg. 20r**  
*LOCAL\_extremities\_lower\_rising\_from\_bed agg.*  
 am.m ant.t Caps carb.an Carb.v caust con ferr ign kali.n lyc Nux.v petr phos puls Rhus.t sabin sil Staph verat

**LOCAL\_extremidade\_inferior\_levantar da cama am.**  
*LOCAL\_extremities\_lower\_rising\_from\_bed amel.*  
 chin dulc kali.n led

**LOCAL\_extremidade\_inferior\_levantar da cama após agg. 21r**  
*LOCAL\_extremities\_lower\_rising\_from\_bed ,after agg.*  
 Am.m asaf Bar.c caps Graph kali.c kali.n mag.m nux.v Olnd par Phos plat plb Rhus.t spig squil Staph Thuj valer verat

**LOCAL\_extremidade\_inferior\_levantar da cama após am. 14r**  
*LOCAL\_extremities\_lower\_rising\_from\_bed , after amel.*  
 ambr bry caust dros Ferr ign Nux.v Plb Puls Ran.b rhus.t sabad sep Sulph

**LOCAL\_extremidade\_inferior\_levantar de assento agg. 39r**  
*LOCAL\_extremities\_lower\_rising\_from\_sitting agg.*  
 ang arn bov bry carb.v caust Cham Chin cic cocc croc dros euph Ferr kali.bi kali.c lach Laur Led lyc Mang mur.ac Nat.c Nat.m Nit.ac Nux.v Olnd ph.ac Puls ran.b RHUS.T Ruta Sep Sil spig staph Sulph Thuj Verat

**LOCAL\_extremidade\_inferior\_levantar o membro agg.**  
*LOCAL\_extremities\_lower\_raising\_limb agg.*  
 bar.c Cocc colch ferr kali.bi phos puls stann

**LOCAL\_extremidade\_inferior\_manhã agg 68r**  
*LOCAL\_extremities\_lower\_morning agg.*  
 acon agn Alum am.c am.m Ambr ang ant.t arg.n Arn ars bar.c bov Bry calc camph canth Caps carb.an Carb.v Caust chin con Dros dulc euph ferr Form Graph hep Ign kali.c kali.n led lyc mag.c mag.m merc mez nat.m nit.ac nux.m NUX.V petr ph.ac Phos Plb puls Ran.b rheum Rhus.t Sabad sabin sars sel sep sil spig spong Staph Stront sul.ac sulph Tarax teucr Thuj Valer viol.t

**LOCAL\_extremidade\_inferior\_meia-noite antes agg. 23r**  
*LOCAL\_extremities\_lower\_midnight\_before agg.*  
 Ang bry calad carb.v cham Ferr ign Lach LED lyc mag.c nat.m nux.v Puls ran.b Rhus.t sabad sars Spig Spong Staph Stront Valer

**LOCAL\_extremidade\_inferior\_meia-noite após agg. 16r**  
*LOCAL\_extremities\_lower\_midnight\_after agg.*  
 ambr Asaf canth Caps cham ign kali.n merc Mez Nux.v Ran.s Rhus.t sabad samb sars stront

**LOCAL\_extremidade\_inferior\_meio-dia agg**  
*LOCAL\_extremities\_lower\_noon agg.*

calc

**LOCAL\_extremidade\_inferior\_meio-dia\_antes agg 26r**  
*LOCAL\_extremities\_lower\_forenoon agg.*  
 alum am.c Am.m bov Cann.s canth Carb.an kali.c merc mur.ac nat.c nux.v phos plb puls ran.b rhus.t Sabad seneg sep Sil squil Staph sulph teucr valer

**LOCAL\_extremidade\_inferior\_menstruação\_antes agg.**  
*LOCAL\_extremities\_lower\_menses\_before agg.*  
 caul cham hyos lach mag.m sars

**LOCAL\_extremidade\_inferior\_menstruação\_durante agg. 24r**  
*LOCAL\_extremities\_lower\_menses\_during agg.*  
 Ambr Bov bry calc.p carb.an cham graph Kali.c kali.i Lyc mag.m nux.m Nux.v petr phos puls sars sec sep Spong stram sulph verat zinc

**LOCAL\_extremidade\_inferior\_movimento agg. 67r**  
*LOCAL\_extremities\_lower\_motion agg.*  
 acon Agn Ang Ant.t Arg.m Arn ars asar bar.c bell BRY bufo Calc Camph Cann.s canth caps cham Chel Chin Cocc colch Coloc dig dros euph graph hep hyos Ign iod Ip kali.bi kali.c kalm laur Led lyc mag.c Merc nat.c nux.m Nux.v par Petr Ph.ac phos Phyt Puls ran.b Rheum Rhus.t Ruta sabad sabin sel sep sil Spig spong squil staph Sulph Tarax teucr Thuj Verat

**LOCAL\_extremidade\_inferior\_movimento am. 58r**  
*LOCAL\_extremities\_lower\_motion amel.*  
 am.m anac ang arg.m arn Ars Asaf aur bar.c Bell bism Bry calc Caps Cham chin Cina con croc Cycl Dros Dulc euph ferr gels guaj hyos kali.c kali.p lach Laur lyc mag.c mag.m mang Meny mosch Mur.ac Nat.c Nat.m Nux.v olnd ph.ac Plat Plb Puls Rhus.t Ruta Sil Spig spong stann stront Sulph Teucr Valer verb Viol.t

**LOCAL\_extremidade\_inferior\_movimento continuado am. 9r**  
*LOCAL\_extremities\_lower\_motion\_continued amel.*  
 Caps Chin cina Dros Ferr Puls ran.b Sabad Samb

**LOCAL\_extremidade\_inferior\_movimento\_começo do agg. 18r**  
*LOCAL\_extremities\_lower\_motion\_beginning\_of agg.*  
 asar Bry calc Caps carb.v Caust chin cocc dros Ferr mag.c nit.ac Petr Plat Puls Rhod Rhus.t thuj

**LOCAL\_extremidade\_inferior\_noite agg. 78r**  
*LOCAL\_extremities\_lower\_night agg.*  
 alum am.c am.m Ambr ang arn Ars aur bar.c Bell Bry bufo calad Calc canth carb.an Carb.v caust CHAM Chin cocc colch Coloc Con croc cycl dig Dros dulc Euph Ferr gels Graph Hep Hyos ign Kali.bi Kali.c Kali.i Kali.n kalm lach Led Lyc mag.c mag.m Mang MERC mez mur.ac nat.c nit.ac Nux.v par petr Phos phyt plat Plb Puls Rhod Rhus.t Ruta sabin Sars sel Sep Sil spig Spong stann Still stront sulph thuj valer visc zinc

**LOCAL\_extremidade\_inferior\_passo em falso agg. 9r**

*LOCAL\_extremities\_lower\_misstep agg.*

ars Bry caust led ph.ac phos puls spig valer

**LOCAL\_extremidade\_inferior\_pressão externa  
agg. 24r**

*LOCAL\_extremities\_lower\_pressure external agg.*

alum ant.c Bell Bry Chin Cina coloc dros Guaj hep  
Kali.bi laur lyc Nux.v Olnd phyt plat Ruta sep spig  
Staph valer verat verb

**LOCAL\_extremidade\_inferior\_pressão externa  
am. 25r**

*LOCAL\_extremities\_lower\_pressure external amel.*

am.c am.m arg.m Bell Bry Calc caust chel Chin cina  
coff con Dig dros hell Ign kali.c mang Meny Merc  
mez nat.c Puls rhus.t verat

**LOCAL\_extremidade\_inferior\_reposou agg. 49r**

*LOCAL\_extremities\_lower\_rest during agg.*

Ang Arg.m Arn aur Bell bry Calc Caps caust Cham  
chin Cina Cocc Coloc con cupr Cycl Dros Ferr Hyos  
ign Kali.n Meny Merc mez Mosch Mur.ac nat.c nit.ac  
olnd Ph.ac phos psor Puls Rhod rhus.t Ruta sabin  
Samb Sep Spig staph Stront sulph Tarax Valer verb  
viol.t Zinc

**LOCAL\_extremidade\_inferior\_reposou am. 22r**

*LOCAL\_extremities\_lower\_rest,during amel.*

agn am.m Arn bar.c Bry Chel coloc croc dios fl.ac  
Gnaph hep ign kali.c kali.n Merc mez Nux.v phos  
Staph stront visc

**LOCAL\_extremidade\_inferior\_sentar agg. 90r**

*LOCAL\_extremities\_lower\_sitting agg.*

acon Agar Alum am.c Am.m Anac Ang Ant.c Ant.t  
Arg.m Arn Ars ASAF aur Bar.c Bell berb bry calc  
Camph Cann.s canth carb.an carb.v Caust Cham Chel  
Chin Cic Cina clem Cocc coff Coloc Con Croc Cycl  
Dig Dros Dulc Euph euphr Ferr Guaj hell hyos Ign  
Kali.bi kali.c kali.n laur Led lyc Meny Merc Mosch  
Mur.ac Nat.c Nat.m nit.ac nux.v Olnd par Phos plat  
Plb PULS Ran.b rheum RHUS.T Ruta SABAD Sabin  
Sep Sil Spong Squil Stann Staph Stront Sul.ac Sulph  
TARAX Teucr Thuj Valer Verat verb viol.t zinc

**LOCAL\_extremidade\_inferior\_sentar am. 25r**

*LOCAL\_extremities\_lower\_sitting amel.*

alum anac Aur Bry calc Carb.an Chin cina Coff coloc  
cycl gnaph guaj laur Mang Nux.v par Petr plb rhus.t  
sil spong Stann Tarax valer

**LOCAL\_extremidade\_inferior\_sentar\_após agg.  
20r**

*LOCAL\_extremities\_lower\_sitting\_after agg.*

acon agar alum asar bism caps Cham Chin Cocc croc  
euph Led lyc Nit.ac Nux.v olnd ph.ac Puls ruta Sil

**LOCAL\_extremidade\_inferior\_subir\_degraus agg.  
32r**

*LOCAL\_extremities\_lower\_ascending\_steps agg.*

Alum arn ars asar bar.c bell Bry cann.s Carb.v caust  
chin dig Dros hyos ign mag.c mur.ac nat.m nux.m  
Nux.v phos Plat Plb Rhus.t Ruta sep spig Stann Sulph  
tarax Thuj verb

**LOCAL\_extremidade\_inferior\_tarde agg 45r**

*LOCAL\_extremities\_lower\_afternoon agg.*

agar alum Am.c am.m ant.c ant.t ars Asaf bell bov bry  
calc Canth carb.v Chel chin cina con dros graph Hyos  
kali.c Kali.n lach Laur mag.c mur.ac nat.c nux.m  
Nux.v op Phos plb Puls Ran.b rhus.t sars Spig Spong  
sulph teucr Valer verat Viol.t Zinc

**LOCAL\_extremidade\_inferior\_tempestade agg.**

*LOCAL\_extremities\_lower\_storm\_weather agg.*

caust nat.c petr Phos Sil

**LOCAL\_extremidade\_inferior\_toque agg. 65r**

*LOCAL\_extremities\_lower\_touch agg.*

acon alum ant.c arg.m arn Ars asar Bell Bry calc  
Canth caps caust Cham chel Chin cina clem cocc Coff  
colch Coloc Cupr dros dulc ferr hell hep hyos ign  
Kali.c kali.n lach Led Lyc Merc Mez mur.ac nat.c  
nat.m nit.ac nux.m Nux.v Op par ph.ac Phos plat Plb  
Puls ran.b Rhus.t Ruta sabad Sabin Sep sil Spig spong  
Staph Sulph tab Tarax verat Visc

**LOCAL\_extremidade\_inferior\_toque am.**

*LOCAL\_extremities\_lower\_touch amel.*

agar arn cycl euph hep Meny mur.ac Tarax

**LOCAL\_extremidade\_pisando agg. 57r**

*LOCAL\_extremities\_lower\_stepping agg.*

Alum Anac ang ant.c Arg.m arg.n Arn Ars asar Bar.c  
bell Berb Bry calad Calc camph Canth Caust Cham  
chel chin coff con dulc euphr ferr kali.c kali.n lach  
Led Lyc Mag.c merc Nat.c Nat.m Nit.ac nux.m Nux.v  
par petr Phos Plat plb Puls rheum rhod RHUS.T ruta  
sabad sabin sep sil Spig spong staph Sulph verb

**LOCAL\_extremidade\_superior(gh)(GN) 139r**

*LOCAL\_extremities\_upper(gh)(GN)*

acon aesc agar agn Alum am.c am.m ambr Anac ang  
ant.c ant.t apis Arg.m arn ars asaf asar aur bar.c bell  
Bism bor bov brom bry Cact calad calc calc.p camph  
Cann.i cann.s canth caps carb.an carb.v Caust cham  
chel chin cic cina clem cocc coff colch coloc con croc  
crot.h cupr cycl dig dros dulc euph euphr ferr fl.ac  
graph guaj ham hell hep hyos Ign iod ip Kali.bi kali.c  
kali.m kali.n kalm kreos Lach laur led Lyc mag.c  
mag.m mang meny Merc mez mosch mur.ac nat.c  
nat.m nit.ac nux.m nux.v olnd op par petr ph.ac Phos  
plat plb prun psor Puls ran.b ran.s rheum rhod rhus.t  
ruta sabad sabin samb sang Sars sec Sel seneg sep Sil  
spig spong squil stann Staph stict stram stront.c sul.ac  
sulph tarax teucr thuj valer verat verat.v verb viol.o  
viol.t zinc

**LOCAL\_extremidade\_superior\_acordar agg. 21r**

*LOCAL\_extremities\_upper\_awaking agg. on*

alum aur bry calad caust Croc Ign iod kali.bi Kali.c  
Mag.m nat.c nat.m Nit.ac Nux.v petr Phos Puls rhus.t  
Ruta thuj

**LOCAL\_extremidade\_superior\_anoitecer agg. 73r**

*LOCAL\_extremities\_upper\_evening agg.*

acon Agn alum am.c Am.m ambr anac ang Ant.c ant.t  
arn ars asar bor Bry calc canth caps carb.v caust chel  
Chin colch Con Dulc ferr hell hyos Ign ip kali.bi  
Kali.c Kali.n kreos lach laur Led lith.c Lyc Mag.c  
mag.m mang meny Merc Mez Mosch nat.c nat.m

nit.ac nux.m Nux.v par petr phos plb PULS Ran.b  
Ran.s Rhod RHUS.T sabad samb sars sep sil stann  
Staph Stront Sulph Teucr thuj Valer zinc

**LOCAL\_extremidade\_superior\_apoiando sobre  
agg. 24r**

*LOCAL\_extremities\_upper propping or leaning upon agg.*

alum Am.m ang asar Camph caust cina con croc graph  
mag.m nat.m phos Plat Rhus.t ruta sabin samb Sil  
spong squil Stann sulph valer

**LOCAL\_extremidade\_superior\_deitar agg. 52r**

*LOCAL\_extremities\_upper lying in bed agg.*

alum am.c Am.m ambr arn ars asaf asar aur bar.c Bry  
Calc carb.an Cham chin con croc dulce euph ferr hell  
Ign Kali.c led Lyc Mag.c mang Merc Mez mosch nat.c  
Nat.m nit.ac Nux.v olnd petr Phos Puls Rhod Rhus.t  
ruta Sep Sil spig spong staph Stront sul.ac Sulph teucr  
valer zinc

**LOCAL\_extremidade\_superior\_deitar lado  
dolorido am. 9r**

*LOCAL\_extremities\_upper lying on painful side amel.*

ambr arn Bry Cham Ign kali.c lyc nux.v Puls

**LOCAL\_extremidade\_superior\_parte afetada, na  
agg. 19r**

*LOCAL\_extremities\_upper lying on affecte part agg.*

am.c AMBR anac ars Bar.c calc croc Dros graph hep  
ign kali.c mag.c mag.m Petr rheum rhus.t SIL sulph

**LOCAL\_extremidade\_superior\_direita (3) 127r**

*LOCAL\_extremities\_upper right (3)*

Acon agar Agn alum am.c Am.m Ambr anac Ang ant.c  
ant.t Apis arg.m arn Ars asaf asar Aur bar.c BELL  
BISM Bor Bov brom BRY calad CALC camph Cann.s  
Canth caps carb.an Carb.v CAUST Cham Chel chin  
cic cina clem Cocc coff Colch COLOC Con croc Cupr  
cycl Dig Dros Dulc euph euphr Ferr fl.ac GRAPH  
guaj hell hep hyos Ign iod Ip kali.c kali.n Kreos Lach  
laur led Lyc Mag.c mag.m Mang meny merc mosch  
mur.ac NAT.C Nat.m nit.ac nux.m Nux.v olnd Op par  
Petr ph.ac Phos plat Plb psor Puls Ran.b RAN.S  
rheum rhod Rhus.t ruta Sabad sabin samb Sang SARS  
SEC sel seneg sep Sil spig spong squil stann Staph  
stict stram STRONT.C Sul.ac sulph tarax teucr thuj  
valer Verat verb viol.o viol.t zinc

**LOCAL\_extremidade\_superior\_dobrar ou virar o  
membro agg. 39r**

*LOCAL\_extremities\_upper bending or turning the limb agg.*

acon agn ang Ant.c arg.m Arn Bell bov bry carb.an  
carb.v chel chin Cina coff con Croc Dros dulce iod  
kali.bi mag.c merc mez mur.ac nat.m nit.ac Petr ph.ac  
puls rhus.t sabad sel seneg spong Stann teucr thuj Zinc

**LOCAL\_extremidade\_superior\_escrever agg. 49r**

*LOCAL\_extremities\_upper writing agg.*

acon Agar aloe alum am.m ant.c arn bar.c bry cann.s  
CARB.V Caust Chin cic Cocc coff colch euph grat  
hep KALI.C Meny merc Mur.ac nat.c Nat.m nux.v  
olnd ph.ac phos prun Puls Rhus.t Ruta Sabad sabin  
samb sil Spig stann Staph Sul.ac sulph Tarax teucr  
Thuj Valer viol.t zinc

**LOCAL\_extremidade\_superior\_esfregar am. 16r**

*LOCAL\_extremities\_upper rubbing amel.*

Alum am.m ang ant.c Canth chel chin kali.n Laur  
nit.ac olnd phos Plb staph tarax zinc

**LOCAL\_extremidade\_superior\_esquerda (3) 127r**

*LOCAL\_extremities\_upper left (3)*

Acon agar agn Alum am.c am.m ambr ANAC ang  
ant.c Ant.t Apis arg.m ARN Ars Asaf asar Aur Bar.c  
Bell bism bor bov Brom Bry CACT Calad Calc  
Camph cann.s canth Caps carb.an Carb.v caust Cham  
chel Chin Cic Cina Clem Cocc Coff colch coloc Con  
Croc cupr Cycl Dig dros dulce euph euphr Ferr Fl.ac  
graph guaj hell Hep Hyos Ign Iod ip KALI.C Kali.n  
kalm Kreos Lach laur Led Lyc Mag.c Mag.m mang  
Meny Merc mez Mosch mur.ac nat.c NIT.AC Nux.m  
Nux.v Olnd Op par Petr Ph.ac Phos plat plb Psor Puls  
ran.b ran.s rheum rhod RHUS.T ruta sabad SABIN  
samb sars Sec Sel Seneg Sep Sil Spig spong Squil  
STANN Staph STRAM Stront.c sul.ac SULPH Tarax  
Teucr Thuj Valer Verat Verb viol.o Viol.t Zinc

**LOCAL\_extremidade\_superior\_frio agg. 20r**

*LOCAL\_extremities\_upper cold agg.*

acon agar Am.c arn bry cham cist cocc ign kali.bi  
kali.c lyc nat.m nit.ac Nux.m nux.v RHUS.T Sabad sil  
spong

**LOCAL\_extremidade\_superior\_levantar os braços  
agg. 41r**

*LOCAL\_extremities\_upper raising arms agg.*

Alum ant.c arg.m Bar.c Bry calc caust chin Cic Cocc  
colch coloc dros euph Ferr graph ign kali.bi Kali.c  
Led Lyc Mag.c Mag.m merc Mez mur.ac nat.c nat.m  
nit.ac nux.v olnd Petr phos Puls ran.b Rhus.t Sang  
sul.ac sulph Teucr verat

**LOCAL\_extremidade\_superior\_manhã agg. 58r**

*LOCAL\_extremities\_upper morning agg.*

alum Am.c Am.m ambr Arn ars aur bar.c bell Bov bry  
Calc canth carb.an carb.v caust cham cina clem Coff  
Croc cupr dulce ferr hell Ign iod Kali.c kreos Lyc  
Mag.c MAG.M merc mez nat.c nat.m nit.ac nux.m  
Nux.v petr Phos plb puls Ran.b ran.s rhod rhus.t Sep  
sil Staph Sulph tab teucr Thuj valer Verat verb zinc

**LOCAL\_extremidade\_superior\_meia-noite antes  
agg.**

*LOCAL\_extremities\_upper midnight before agg.*

ang cham Led Puls rhus.t valer

**LOCAL\_extremidade\_superior\_meia-noite após  
agg.**

*LOCAL\_extremities\_upper midnight after agg.*

ambr cham Nux.v Ran.s

**LOCAL\_extremidade\_superior\_meio-dia antes  
agg. 14r**

*LOCAL\_extremities\_upper forenoon agg.*

Alum Am.c ars chel fl.ac laur mag.c merc ph.ac Phos  
plb Sabad staph zinc

**LOCAL\_extremidade\_superior\_movimento em  
geral agg. 64r**

*LOCAL\_extremities\_upper motion in general agg.*

Acon agar Agn alum am.c am.m anac ang ant.t Arg.m  
 Arn Bell bov BRY bufo caps Carb.v caust chel Chin  
 cic Cocc colch coloc Croc dros Euph hep hyos Ign  
 kali.bi Kali.c Kalm led Lyc mag.c mag.m mag.p Merc  
 Mez mur.ac nat.c Nat.m nit.ac Nux.v Ph.ac Phos plat  
 puls ran.b rhod ruta sabad sabin Sars Sep Sil spig  
 spong squil Stann STAPH Sulph verat

**LOCAL\_extremidade\_superior\_movimento em geral am. 48r**

*LOCAL\_extremities\_upper\_motion in general amel.*

Acon alum Am.m Anac ang arg.m asaf Aur Bism Calc  
 cham Chin Cina cocc Con cycl dros Dulc Euph ferr.p  
 hyos ign kali.bi Lyc mang Meny merc mosch Mur.ac  
 nat.m ph.ac phos Plat psor Puls Rhod Rhus.t ruta  
 Sabad Sars Sep Stann staph Stront valer Verat Verb  
 Viol.t

**LOCAL\_extremidade\_superior\_noite agg. 57r**

*LOCAL\_extremities\_upper\_night agg.*

aloe alum am.c am.m ambr anac ant.c Arg.n ARS Aur  
 Bell Bry Calc canth Carb.v caust Cham Chin coff  
 Croc cupr Dig ferr.p hep hyos Ign kali.bi kali.c kali.n  
 Kalm LYC Mag.c Mag.m Mang Merc mur.ac nat.c  
 Nit.ac Nux.v petr ph.ac Phos Puls rheum rhod rhus.t  
 ruta sabad sel SEP SIL Stront Sulph thuj valer viol.t  
 zinc

**LOCAL\_extremidade\_superior\_pendurado braço agg. 17r**

*LOCAL\_extremities\_upper\_hang down, letting arm agg.*

alum ang cina ign nat.m nux.v par ph.ac Phos plat puls  
 ruta Sabin stront sul.ac Thuj valer

**LOCAL\_extremidade\_superior\_pressão externa am. 13r**

*LOCAL\_extremities\_upper\_pressure external amel.*

ambr arg.m Bell bov Bry canth cina ign laur Mang  
 meny Puls verat

**LOCAL\_extremidade\_superior\_pressão na parte afetada agg. 22r**

*LOCAL\_extremities\_upper\_pressure on affected part agg.*

am.m ant.c bov Bry cann.s caust chel Cina dig iod  
 Kali.bi mang merc Nat.m ruta sars spig staph teucr  
 thuj valer verat

**LOCAL\_extremidade\_superior\_reposo agg. 56r**

*LOCAL\_extremities\_upper\_rest agg.*

acon am.c Am.m ambr anac ang arn Asaf aur bell bism  
 bry Calc Carb.v cham chel chin Cina Cocc Coloc Con  
 cupr cycl dros Dulc Euph Ferr graph ign Kali.n Lyc  
 mag.c mang Meny merc Mur.ac Ph.ac phos Plat Puls  
 ran.b Rhod RHUS.T Ruta Sabad sabin Samb sars Sep  
 SPIG spong Stann Tarax Valer viol.o Viol.t

**LOCAL\_extremidade\_superior\_reposo am. 14r**

*LOCAL\_extremities\_upper\_rest amel.*

Arn Bry Chel cic meny nat.m Nux.v phos sars Sep sil  
 Staph sulph verb

**LOCAL\_extremidade\_superior\_tarde agg. 27r**

*LOCAL\_extremities\_upper\_afternoon agg.*

Alum am.c Am.m ant.c asaf Bov calc.p Canth cham  
 chel cocc euphr Graph kali.n Laur mag.c merc Nux.v  
 Phos puls sars spig stront sulph teucr valer zinc

**LOCAL\_extremidade\_superior\_toque agg. 50r**

*LOCAL\_extremities\_upper\_touch agg.*

acon Agn anac ang Arg.m Arn asaf bell Bov Bry canth  
 cham Chin cina Cocc colch Cupr cycl Dros Ferr fl.ac  
 hep hyos iod ip kali.bi kali.c lyc mang merc Mez  
 mur.ac Nat.c Nux.v par petr Ph.ac puls rhus.t Sabad  
 Sabin sars sil Spig Spong STAPH stront verat verb  
 Zinc

**LOCAL\_extremidade\_superior\_toque am. 9r**

*LOCAL\_extremities\_upper\_touch amel.*

Anac bism Calc cycl euph kali.c meny tarax Thuj

**LOCAL\_face\_abrir a boca agg. 9r**

*LOCAL\_face\_opening mouth agg.*

ang cham cocc dros merc sabad spong thuj verat

**LOCAL\_face\_acordar agg. 12r**

*LOCAL\_face\_awaking, on agg.*

ambr apis bov croc hell hep Nux.v par puls sabad spig  
 Verb

**LOCAL\_face\_andar agg. 10r**

*LOCAL\_face\_walking agg.*

guaj laur mang merc mur.ac nux.v petr ran.s sulph thuj

**LOCAL\_face\_anoitecer agg. 40r**

*LOCAL\_face\_evening agg.*

acon am.m ambr ant.t Arn ars Bry caps carb.v con  
 graph hep Ign kali.bi Kali.c Laur lyc meny merc Mez  
 Nux.v par Phos Plat Puls Ran.b Ran.s Rhus.t sabad  
 sep Spong Stann stront Sulph Thuj Valer verat Verb  
 viol.t Zinc

**LOCAL\_face\_ar\_frio agg. 11r**

*LOCAL\_face\_air\_cold agg.*

Acon agar Arn bell dulc Kali.bi mag.p merc nat.s  
 rhus.t sanic

**LOCAL\_face\_ar\_livre agg. 18r**

*LOCAL\_face\_air\_open agg.*

alum ars berb carb.an Cocc guaj Kali.bi Kali.c Laur  
 Merc mur.ac phos plat puls sars Sulph thuj valer

**LOCAL\_face\_ar\_livre am.**

*LOCAL\_face\_air\_open amel.*

am.m hep rhus.t

**LOCAL\_face\_banhar com água fria am.**

*LOCAL\_face\_bathing in cold water amel.*

ars sabad

**LOCAL\_face\_barbear-se após agg.**

*LOCAL\_face\_shaving, after agg.*

Carb.an ox.ac ph.ac phos Puls

**LOCAL\_face\_boca ao redor (3) 10r**

*LOCAL\_face\_mouth, around (3)*

aeth Bell cic Cina ip merc phos podo Stram tarent

**LOCAL\_face\_bocejar agg. 9r**

*LOCAL\_face\_yawning agg.*

ang arn Cocc Ign M.arct op RHUS.T sabad staph

**LOCAL\_face\_bochechas (3) 87r**

*LOCAL\_face\_cheeks (3)*

acon agn alum am.c am.m ambr anac ang ant.c arg.m  
 Arn ars asaf asar aur Bell Bor bov bry Calc cann.s  
 canth carb.an Carb.v Caust cham chel chin cina clem

cocc coloc con cycl dig dros dulc euph euphr ferr graph guaj hep hyos ign ip kali.c kali.n kreos lach laur lyc mag.m mang meny merc mez nat.m nit.ac Nux.v olnd par ph.ac phos plat Puls Rhus.t ruta sabad sabin samb sars sep sil spig Spong Stann Staph stront.c sul.ac sulph tarax thuj valer verat verb viol.t

**LOCAL\_face\_calor agg.**

*LOCAL\_face\_warmth agg.*

cham kali.c mag.c mez puls

**LOCAL\_face\_calor am.**

*LOCAL\_face\_warmth amel.*

coloc mag.p rhod rhus.t

**LOCAL\_face\_comer\_após agg. 19r**

*LOCAL\_face\_eating after agg.*

am.c am.m Anac Asaf Caps caust cham ign kali.c lyc merc mez NUX.V petr sars sil staph Sulph viol.t

**LOCAL\_face\_comer\_durante agg.**

*LOCAL\_face\_eating while agg.*

euphr laur lyc nux.v Phos Spong verat

**LOCAL\_face\_com\_cefaléia 11r**

*LOCAL\_face\_with\_headache (during)*

alum bov Calc cann.s carb.an carb.v croc Ign lyc merc zinc

**LOCAL\_face\_deitado agg. 10r**

*LOCAL\_face\_lying agg.*

ambr chel graph hep ign plat spong sulph verb viol.t

**LOCAL\_face\_direita (3) 96r**

*LOCAL\_face\_right (3)*

acon Agar Agn alum am.c Am.m Anac ant.c ant.t apis arg.m arn Ars asaf asar Aur bar.c BELL bism bor brom Bry CALC camph cann.s CANTH caps carb.an carb.v Caust Chin cina Cocc colch coloc Con cupr Cycl dig dros Dulc euphr Fl.ac graph guaj Hep hyos iod Kali.c Kali.n Kalm Kreos Lach laur led LYC Mag.c mag.m mag.p mang meny Merc mez mill mosch Nat.c Nat.m Nit.ac nux.m NUX.V olnd par petr ph.ac Phos plat Plb Psor Puls ran.b ran.s Rheum Rhus.t sabad sabin stram stront.c sul.ac Sulph tarax teucr thuj valer verat verb zinc

**LOCAL\_face\_esfregar am.**

*LOCAL\_face\_rubbing amel.*

ant.c nat.s phos plat Plb valer

**LOCAL\_face\_esquerda (3) 109r**

*LOCAL\_face\_left (3)*

acon alum Am.c anac ant.c ant.t apis arg.m arn ars Asaf asar Aur Bar.c bell bor bov Brom bry Calc Cann.s canth Caps Carb.an Carb.v Caust cedr cham chel chin Chin.s Cic cina Clem cocc Coff colch Coloc Con cupr Dig dros Dulc Euph Euphr fl.ac Graph guaj Hell Hyos Ign iod Ip kali.c kali.n kreos Lach laur led lyc mag.c mag.m mang meny Merc Mez Mill Mur.ac nat.c Nat.m nit.ac Nux.m Nux.v Olnd Par petr Ph.ac phos Plat plb Psor Puls ran.b Rhod rhus.t ruta sabad sabin samb seneg Sep Sil Spig Spong stann staph stram stront.c sul.ac Sulph tarax teucr Thuj valer Verat Verb Viol.o Viol.t zinc

**LOCAL\_face\_frio am.**

*LOCAL\_face\_cold amel.*

kalm

**LOCAL\_face\_frente (3) 83r**

*LOCAL\_face\_forehead (3)*

agar agn alum am.c am.m Ambr anac Ant.c arg.m arn ars aur bar.c bell Bov bry calc canth caps carb.an Carb.v Caust Cham chel chin cic clem cocc colch coloc con croc dig Dros dulc euph graph guaj hell Hep iod ip kali.c Kreos laur Led lyc mag.c mag.m mang meny merc mur.ac nat.c Nat.m nit.ac nux.v olnd par Ph.ac Phos puls rheum rhod Rhus.t ruta sabad samb sars Sep sil spig squil staph sul.ac Sulph teucr valer verat verb viol.o viol.t zinc

**LOCAL\_face\_lavar agg.**

*LOCAL\_face\_washing agg.*

con sil stann

**LOCAL\_face\_manhã agg. 30r**

*LOCAL\_face\_morning agg.*

ambr apis aur bell bry chin con croc guaj hell Hep ign Kali.c lyc merc Nux.v petr Phos plat puls rhus.t sabad sars Sep spig sulph thuj verat Verb zinc

**LOCAL\_face\_mastigar agg. 24r**

*LOCAL\_face\_chewing agg.*

acon alum Am.c bell bry calc dig Euphr graph Ign lyc Mag.p meny Nat.m nit.ac Phos Puls sep sil Spig spong thuj verat verb

**LOCAL\_face\_maxilar\_articulação (3) 64r**

*LOCAL\_face\_maxillary\_joint (3)*

Acon alum am.c am.m Ang arn Arum.t asaf Asar Bell bry calc Camph canth carb.ac caust cham Chel cic cocc Colch con cor.r cupr dros euphr graph hyos Ign kali.c lach laur mang meny Merc mur.ac nat.c nat.m nit.ac nux.m Nux.v op petr ph.ac phos plat plb Rhus.t sabad sabin sars sec sep sil Spig Spong stann staph stram sul.ac sulph thuj verat verb

**LOCAL\_face\_maxilar\_inferior (3) 108r**

*LOCAL\_face\_jaw\_lower (3)*

acon Agar agn alum Am.c am.m ambr anac ang ant.t arg.m arn asaf asar Aur bar.c Bell bor bov Bry calc camph cann.s Canth caps carb.an Carb.v Caust Cham chel Chin cic cina clem cocc coff colch coloc con Cupr dig Dros dulc euph euphr graph guaj hell hep hyos ign kali.bi kali.c kali.n kreos Laur led lyc M.arct mag.m mang meny merc mez mur.ac Nat.c nat.m nit.ac nux.m nux.v olnd op par petr ph.ac Phos plat Plb Puls ran.b ran.s rheum rhod Rhus.t ruta sabad Sabin Sars sel seneg sep Sil spig spong squil stann Staph stront.c sul.ac sulph teucr thuj valer verat verb viol.o viol.t Zinc

**LOCAL\_face\_maxilar\_superior (3) 76r**

*LOCAL\_face\_jaw\_upper (3)*

acon agar Alum Am.c am.m ambr ang arn asar Aur Bell bor bov bry Calc canth carb.an Carb.v caust cham chel Chin clem coff colch con cycl dulc euph euphr graph guaj hell hyos Kali.c Kali.n Kreos lyc mag.c mag.m mang meny merc Mez mur.ac Nat.c Nat.m nit.ac nux.m nux.v ph.ac Phos plat puls Ran.s rheum rhod rhus.t Sabad samb sars seneg sep sil Spig spong

stann staph stront.c Sul.ac sulph teucr Thuj verat verb  
Zinc

**LOCAL\_face\_meia-noite\_antes agg.**  
*LOCAL\_face\_midnight\_before agg.*  
chin

**LOCAL\_face\_meia-noite\_após agg.**  
*LOCAL\_face\_midnight\_after agg.*  
dros nit.ac

**LOCAL\_face\_meio-dia\_antes agg. 10r**  
*LOCAL\_face\_forenoon agg.*  
alum Am.m kali.bi merc nat.c phos sabad sars sulph  
Valer

**LOCAL\_face\_menstruação\_antes agg.**  
*LOCAL\_face\_menses\_before agg.*  
am.c ign kali.c mag.c mang stann

**LOCAL\_face\_menstruação\_durante agg. 11r**  
*LOCAL\_face\_menses\_during agg.*  
am.c caust graph lyc mag.c mag.m sep sil stann verat  
zinc

**LOCAL\_face\_movimento agg. 17r**  
*LOCAL\_face\_motion agg.*  
alum am.m Bell bor Bry dig ign ip kali.n kreos mang  
nat.m nux.v phos Spig squil verb

**LOCAL\_face\_movimento am.**  
*LOCAL\_face\_motion amel.*  
meny valer

**LOCAL\_face\_mudança de temperatura agg.**  
*LOCAL\_face\_change of temperature agg.*  
acon puls Verb

**LOCAL\_face\_noite agg. 27r**  
*LOCAL\_face\_night agg.*  
ant.c ars bell calad cham chin con Dig dros graph hep  
Ign led mag.c mag.p mang nat.c nit.ac Nux.m petr  
puls rheum rhod sep Sil Sulph Thuj

**LOCAL\_face\_nublado tempo agg.**  
*LOCAL\_face\_cloudy weather agg.*  
aloe

**LOCAL\_face\_olhos ,ao redor (3)**  
*LOCAL\_face\_eyes ,around (3)*  
chel cimic cinnb

**LOCAL\_face\_olhos\_abaixo (3)**  
*LOCAL\_face\_eyes\_below (3)*  
iris nux.v ruta

**LOCAL\_face\_pressão externa am.**  
*LOCAL\_face\_pressure, external amel.*  
bry chin Coloc Dig Mag.p pip.n rhus.t

**LOCAL\_face\_repouso agg.**  
*LOCAL\_face\_rest, at agg.*  
Meny Plat rhus.t spig

**LOCAL\_face\_tarde agg. 24r**  
*LOCAL\_face\_afternoon agg.*  
alum anac bov Canth Caps Carb.an carb.v chin hep  
kali.bi laur lyc nat.c Nat.m Nux.v petr phos rhus.t sep  
spig stront Sulph viol.t zinc

**LOCAL\_face\_temporal (3) 24r**  
*LOCAL\_face\_temples (3)*  
alum ambr anac Ang ant.c arg.m arn asar bar.c bell bry  
carb.v caust cocc lach Lyc mur.ac nat.m nit.ac sabin  
spig sulph thuj Verb

**LOCAL\_face\_toque agg. 36r***LOCAL\_face\_touch agg.*

Acon ang ant.c ars Aur bell BRY Canth Caps Cham  
Chin coloc Cupr dig Dros hell Hep ip lyc Merc mez  
nit.ac Nux.v op petr Ph.ac Phos Puls rhus.t Sabin sars  
sil Spig spong stann Staph

**LOCAL\_face\_toque am.***LOCAL\_face\_touch amel.*

am.c am.m asaf chin euphr olnd thuj

**LOCAL\_face\_unilateral (3) 19r***LOCAL\_face\_one side (3)*

Acon am.c am.m arg.n caust cham colch Coloc Con  
gels kreos mez Nat.m Nux.v Phos Plat Spig staph  
verat

**LOCAL\_face\_vento agg.***LOCAL\_face\_wind agg.*

chel sanic

**LOCAL\_face\_zigoma e ossos malares (3) 95r***LOCAL\_face\_zygoma and malar bones (3)*

acon aeth agar alum am.m ambr anac ang ant.c ant.t  
Arg.m arn ars asaf Aur bar.c Bell bism bor bov Bry  
Calc calc.p cann.s canth caps carb.v caust chel Chin  
cina cocc Colch coloc Con Dig Dros ferr glon graph  
guaj hell Hep hyos ign kali.bi Kali.c kali.n lach laur  
led lyc mag.c Mag.m mang Merc Mez mosch mur.ac  
nat.c Nat.m nat.s nit.ac Nux.v ol.an Olnd par Phos Plat  
plb puls rheum rhus.t ruta sabad sabin samb sang Sep  
sil Spig spong Stann Staph stront.c Sul.ac sulph tab  
teucr thuj valer verat Verb Viol.o zinc

**LOCAL\_fala (speech affected) (3) 38r***LOCAL\_speech affected (3)*

Acon am.c anac BELL bov bry calc cann.s CAUST  
chin cic Con Crot.h cupr Dulc Euphr hep Hyos kali.p  
Lach Laur lyc Merc mez nat.m Nux.v olnd Op ph.ac  
plb ruta sec sil stann STRAM Sulph thuj verat

**LOCAL\_faringe (pharynx & upper esophagus) 117r***LOCAL\_pharynx & upper esophagus*

Acon agar agn ALUM am.c am.m Ambr anac ang  
ant.c ant.t Arg.m arn Ars asaf asar aur Bar.c BELL  
bism bor bov Bry calad Calc camph cann.s Canth  
Caps Carb.an Carb.v Caust Cham chel Chin cic cina  
Cocc coff colch coloc con croc cupr cycl dig Dros  
dulc euph ferr Graph guaj hell Hep Hyos Ign Iod Ip  
Kali.c kali.n Kreos Lach Laur led lyc mag.c mag.m  
mang Meny Merc Mez mosch mur.ac nat.c Nat.m  
Nit.ac nux.m NUX.V olnd op Par petr Ph.ac PHOS  
Plat Plb PULS ran.b ran.s rhod Rhus.t ruta Sabad  
Sabin samb sars sec sel Seneg Sep sil spig Spong squil  
Stann Staph Stram stront.c Sul.ac Sulph tarax teucr  
Thuj valer Verat verb Zinc

**LOCAL\_fibroso, tecido 17r***LOCAL\_fibrous tissue*

caust colch fl.ac guaj kali.bi kali.c kali.i led merc mez  
ol.j phyt rhod rhus.t sabin spig staph

**LOCAL\_figado (3) 220r***LOCAL\_liver and region of (3)*

Abies.c abrot Acet.ac ACON adlu Aesc aesc.g Agar  
all.c Aloe Alum Alumin am.c Am.m ambr anac anan  
ang ant.c ant.t Apoc aq.mar Arg.n Arn Ars ars.i Asaf  
asc.c astac Aur Aur.ar Aur.i Aur.m Aur.m.n baj Bapt  
bar.c Bell benz.ac BERB beryl Bol.la bor bov brass  
BRY Bufo cadm.s calad Calc calc.ar Calc.f Calc.p  
calc.sil camph canth Caps Carb.an Carb.v Carbn.s  
Carc CARD.M carl caust cean Cham CHEL Chelo  
chen.a chen.v chim Chin Chion chol cic Cimx cinnb  
clem cob Cocc Colch Coll Coloc Con Corn Croc  
Crot.c Crot.h Cupr cyna daph Dig dios Dol dros dulc  
echi eup.per fab fel ferr ferr.ar ferr.p ferr.pic Fl.ac  
Form frag gels Graph grin helia hell Hep Hydr hydrc  
hyos Ign Iod iodof ip Iris jug.c Kali.bi KALI.C kali.i  
Kali.m kali.n kali.s kalm kreos lac.d LACH Laur  
LEPT lith.c LYC mag.c MAG.M mang mang.s  
MERC merc.c merc.d merc.i.r mez moly.met mosch  
mur.ac myric Myris nat.ar nat.c nat.caus Nat.m nat.p  
NAT.S Nit.ac Nux.m NUX.V nyct Ol.j op ox.ac par  
petr Ph.ac PHOS plat Plb Podo Prun Psor Ptel Puls  
Quas Querc Ran.b Ran.s raph rheum rhod Rhus.t rob  
Ruta Sabad sabin Sang sanic sars sec Sel senn SEP Sil  
Solid spig spong STANN staph stel still sul.ac sul.i  
SULPH Tab TARAX Ter ther thlas thuj upa uran.n  
urt.u valer vanad Verat verb visc yuc Zinc

### LOCAL\_figado\_desarranjo (derangement) (rm)

86r

*LOCAL\_liver\_derangement (rm)*

Acet.ac Acon Aesc agar aloe Alum am.c am.m anan  
Arg.n Arn Ars asc.c Aur Aur.m bapt Bell Berb Bry  
Calc calc.ar carb.an Carb.v carbn.s Card.m Cham  
Chel chen.a Chim Chin Chion Cimx Cob cocc con  
corn Crot.h Dig Dol eup.per Ferr Fl.ac gels Graph Hep  
Hydr hydrc Iod Iris Kali.bi Kali.c Kali.m kreos Lach  
Laur Lept lith.c Lyc Mag.m Merc Myris Nat.m nat.p  
Nat.s Nit.ac Nux.m Nux.v ox.ac Phos Plb Podo Psor  
ptel Puls ran.b sang sec Sel Sep Sil sulph Tarax Ter  
Ther Verat Zinc

### LOCAL\_figado\_sensível ao toque ou pressão 41r

*LOCAL\_liver\_sensitive to touch or pressure*

Aesc Aloe bapt Bell Berb Bry calc Card.m chap Chel  
chelo Chin Chion Dig Eup.per fl.ac graph hydr iod Iris  
Kali.c Lach lept Lyc Mag.m merc Merc.d nat.s Nux.v  
nyct phos Podo Ptel Ran.b sanic senn Sep stel sulph  
tarax zinc

### LOCAL\_garganta (3) 122r

*LOCAL\_throat and gullet (3)*

Acon agar agn alth Alum am.c am.m ambr anac ang  
ant.c ant.t Apis Arg.m arn ars asaf asar aur bar.c Bell  
Beryl bism bor bov Brom Bry calad Calc camph  
cann.s Canth caps carb.an Carb.v caust Cham chel  
chin cic cina cocc coff colch coloc con croc cupr cycl  
dig Dros dulc euph ferr Graph Guaj hell Hep Hyos Ign  
Iod ip kali.c kali.n kreos Lach laur led lyc mag.c  
mag.m mang meny Merc mez mosch mur.ac nat.c  
nat.m Nit.ac nux.m Nux.v olnd op par petr ph.ac Phos

plat plb Puls ran.b ran.s rhod rhus.t ruta Sabad sabin  
samb sars sec sel Seneg Sep sil spig Spong squil stann  
staph Stram stront.c sul.ac Sulph tarax teucr thuj valer  
Verat verb wye zinc

### LOCAL\_garganta\_alterna\_lados (3)

*LOCAL\_throat\_alternating\_sides (3)*

Lac.c

### LOCAL\_garganta\_direita (3) 30r

*LOCAL\_throat\_right (3)*

agar aloe am.c Apis ars bar.c Bell carb.ac carb.v caust  
dios Ign iod iris kali.m kali.p lac.c Lach Lyc meph  
merc merc.d Merc.i.f nux.v phyt plat sang stann stict  
Sulph

### LOCAL\_garganta\_direita\_esquerda (3) 11r

*LOCAL\_throat\_right\_left, then (3)*

apis ars Bell caust kali.m Lyc Merc.i.f phos sabad  
sang sul.ac

### LOCAL\_garganta\_esquerda (3) 22r

*LOCAL\_throat\_left (3)*

brom calc caust crot.h elaps ferr hep iod kali.c lac.c  
Lach manc Merc.i.r naja nit.ac petr ph.ac Rhus.t  
Sabad sep sil verat

### LOCAL\_garganta\_esquerda\_direita (3)

*LOCAL\_throat\_left\_right (3)*

calc Lach merc.i.r Rhus.t sabad stann

### LOCAL\_garganta\_externa = pescoco (neck) (3) 110r

*LOCAL\_throat\_external (neck) (3)*

acon agar agn alum am.c Am.m anac ang ant.c ant.t  
arg.m Arn Ars asaf Asar aur bar.c BELL bism bor bov  
Bry Calc camph cann.s canth caps carb.an Carb.v  
Caust cham chel Chin Cic cina clem Cocc coff colch  
coloc con croc cupr Cycl Dig dulc euph ferr Graph  
guaj hell Hep hyos Ign Iod ip Kali.c kali.n kreos Lach  
laur LYC mag.c mag.m Mang meny Merc mez mosch  
mur.ac Nat.c nat.m Nit.ac Nux.v Olnd Op Par petr  
ph.ac Phos plat plb Puls ran.s rheum Rhod Rhus.t ruta  
Sabin samb Sars sec sel Sep Sil spig Spong Squil  
Stann staph stront.c sul.ac sulph Tarax teucr Thuj  
Verat verb viol.o Zinc

### LOCAL\_garganta\_externa\_boca (3)

*LOCAL\_throat\_external\_throat-pit (3)*

anac chin.s lach phos rumx zinc

### LOCAL\_garganta\_externa\_direita (3) 65r

*LOCAL\_throat\_external\_right (3)*

agn alum am.c anac ang ant.c ant.t apis arg.m asaf aur  
Bell Bism Bry calc camph canth caps carb.v CAUST  
chel chin cina cocc Colch coloc Con cupr Dulc FL.AC  
guaj Hep Iod Kali.c kali.n Lach Laur led Lyc Meny  
MERC Mez Nat.c Nat.m NIT.AC Nux.v olnd petr  
ph.ac Plat Plb Puls rhod sabin Sars Seneg Sil Spig  
Spong staph Sul.ac Sulph teucr thuj zinc

### LOCAL\_garganta\_externa\_esquerda (3) 68r

*LOCAL\_throat\_external\_left (3)*

Acon agn alum Am.m Anac ang ant.c APIS arg.m Arn  
ars Asaf Asar aur bar.c bell Bor Bov Brom Bry CALC  
Canth Carb.an Carb.v caust Cic cocc colch coloc Con

Croc Cycl fl.ac Guaj Hyos Ign kali.c lach laur Lyc merc mez Mosch nit.ac nux.v Olnd Par ph.ac Psor rhod Rhus.t Sabin Sel Sep Sil spig Spong Squil Staph Stram sul.ac SULPH Tarax teucr Thuj Verat Viol.t zinc

**LOCAL\_garganta\_externa\_gânglios (&lower jaw: lymph nodes + salivary) 84r**

*LOCAL\_throat\_external\_glands (&lower jaw: lymph nodes + salivary)*

agn Alum am.c Am.m Ambr ang Ant.c ant.t arg.m Arn Ars asaf asar Aur Bar.c BELL bor Bov Bry calad Calc camph Canth caps Carb.an carb.v caust Cham Chin Cic cina Clem Cocc Con cupr cycl Dulc euph ferr Graph hell hep hyos Ign iod Kali.c Kreos Lach Lyc mag.c mag.m MERC mez mur.ac nat.c Nat.m Nit.ac Nux.v par petr Ph.ac Phos plb Puls Ran.s RHUS.T sabad sars sel seneg Sep Sil Spig Spong squil Stann STAPH stram Sul.ac Sulph Thuj Verat viol.t zinc

**LOCAL\_gengiva (3) 73r**

*LOCAL\_gums (3)*

agar agn alum Am.c am.m ambr anac ant.c arg.m arn Ars aur Bar.c Bell bism BOR Bov bry Calc Canth caps Carb.an Carb.v Caust cham chin cic colch con Graph hep hyos Iod Kali.c kali.n kreos lach Lyc mag.c mag.m MERC Mur.ac nat.c Nat.m Nit.ac nux.m NUX.V par Petr Ph.ac Phos plb puls ran.s rhod rhus.t Ruta sabad Sabin Sars sec Sep Sil spig spong stann STAPH Stront.c sul.ac sulph teucr Thuj zinc

**LOCAL\_gengiva\_inferior (3) 21r**

*LOCAL\_gums\_lower (3)*

Am.c am.m anac canth carb.an caust laur mag.m Nat.c Petr phos rhod sabin SARS spong Staph sul.ac Sulph teucr Thuj zinc

**LOCAL\_gengiva\_interna (3) 14r**

*LOCAL\_gums\_inner (3)*

agar am.c ambr arn Graph kali.c nat.c Nat.m ph.ac Puls rhus.t Ruta sep STAPH

**LOCAL\_gengiva\_superior (3) 21r**

*LOCAL\_gums\_upper (3)*

Agar am.c ang aur Bar.c bell CALC Canth carb.an colch graph kali.c Kreos lyc mag.m mur.ac nat.m nit.ac RUTA sep Stront.c

**LOCAL\_genitália em geral (3) 52r**

*LOCAL\_genitalia\_in\_general (3)*

Agn alum am.c ambr ant.c ant.t ARN ars aur bell bry calad calc cann.s canth caps carb.v caust chin Clem cocc con graph hep ign iod kali.c lyc MERC mez nat.c nat.m NIT.AC NUX.V ph.ac phos plb PULS rhod rhus.t sabin Sel SEP sil spong Staph SULPH THUJ Ust yohim yuc zinc

**LOCAL\_genitália\_direita (3) 38r**

*LOCAL\_genitalia\_right (3)*

acon Apis Arn Aur Bell bism Calc cann.s canth Caust clem coff coloc con croc dig Hep lach Lyc meny Merc mur.ac nat.c Nux.v petr podu rhod sabin sec sel spig Spong staph Sul.ac sulph valer Verat zinc

**LOCAL\_genitália\_esquerda (3) 31r**

*LOCAL\_genitalia\_left (3)*

agar ang ant.c apis arg.m aur bar.c brom bry chin clem colch con euph fl.ac kali.c Lach lil.t mag.c merc nat.c nit.ac ph.ac plb puls rhod rhus.t sabad sep Thuj Ust

**LOCAL\_genitália\_feminina (3) 135r**

*LOCAL\_genitalia\_female (3)*

Abrom.a Acon agar Agn am.c am.m AMBR ang Ant.c ant.t Apis ARIST.CL Arn ars Asaf Asar Aster Aur aur.m.n Bell berb Bor bov Bry calad Calc camph cann.s Canth Caps Carb.an Carb.v Caul Caust Cham Chin cic Cimic clem Cocc Coff coloc Con Croc cupr CYCL dig dros dulc erig euph Ferr fl.ac gels Graph hell HELON hep Hyos Ign iod ip Kali.c Kali.fcy kali.n KREOS Lac.c lac.f LACH laur led Lil.t Lyc lycps mag.c Mag.m mang Medus Merc merc.br mez Mosch mur.ac murx naja nat.c Nat.m nicc NIT.AC Nux.m NUX.V ol.an onos Op ovi.p perh Petr ph.ac Phos Plat plb PULS ran.s rheum rhod Rhus.t ruta sabad sabal SABIN Sars SEC Sel seneg SEP Sil spig spong stann Staph stram sul.ac SULPH THUJ til Ust Valer verat Vesp VIB Vinc viol.o Xero Zinc Ziz

**LOCAL\_genitália\_feminina\_alternando\_lados (3)**

*LOCAL\_genitalia\_female\_alternating\_sides (3)*

Cimic coloc Lac.c lycps ol.an onos rhod

**LOCAL\_genitália\_feminina\_externa (vulva) (3) 46r**

*LOCAL\_genitalia\_female\_external (vulva) (3)*

acon agar alum am.c Ambr ant.t ars bell bor bry Calc Canth Carb.v caust cham chin cocc coff Con croc dulc Ferr Graph hep hyos Kali.c Kreos lyc Merc nat.c Nat.m Nit.ac Nux.v Petr plat puls rhus.t sars Sec SEP Sil Staph Sulph THUJ verat zinc

**LOCAL\_genitália\_masculina (3) 119r**

*LOCAL\_genitalia\_male (3)*

acon agar Agn alum am.c am.m ambr anac ang Ant.c ant.t arg.m ARN Ars asaf asar Aur bar.c bell berb bism bor bov bry calad calc camph CANN.S Canth caps carb.an carb.v caust cham chel chin cic Clem cocc coff con croc cupr cycl dig dros dulc erig euph euphr Ferr gels Graph guaj hell hep hyos Ign iod ip Kali.c kali.n kreos Lach laur led Lyc mag.c mag.m mang MED meny MERC mez mosch mur.ac nat.c nat.m NIT.AC nux.m NUX.V op par petr Ph.ac phos plat plb PULS ran.s Rhod rhus.t ruta sabad SABAL Sabin samb sars sec sel seneg Sep sil spig spong squil stann Staph stram sul.ac SULPH tarax teucr THUJ valer verat yohim yuc zinc

**LOCAL\_glândulas (& linfonodos) (3) 120r**

*LOCAL\_glands (& lymphatic nodes)(3)*

Acon agn alum am.c ambr anac ang ant.c ant.t apis arg.m Arn Ars ars.br Ars.i arum.t asaf astac Aster Aur Aur.i aur.m.n Bac Bad Bar.c Bar.i Bar.m BELL bor Brom Bry bufo Calc CALC.F Calc.i Calc.p calc.sil canth CARB.AN Carb.v carc caust chin cic Cist CLEM CON cupr Dulc echi ferr.i gels graph Hep hydr ign IOD iodof jab kali.c kali.i kali.m kali.sil kreos Lach laur led Lyc mag.c mang Medus meny MERC



Merc.c merc.d Merc.i.f merc.i.r mez mur.ac nat.c  
nat.m NIT.AC nux.v Ol.j Petr ph.ac PHOS PHYT pilo  
plat plb Puls Pyrog Rad.br rhod Rhus.t Ruta sabad  
sabin samb sars Scir Scroph.n Sec sep SIL Spong  
squil staph still stront.c sul.ac Sul.i Sulph syph tab  
Thuj Thyr Tub zinc

### **LOCAL\_hipocôndrio (3) 144r**

*LOCAL\_hypochondria (3)*

ACON aesc Agar agn aloe Alum am.c am.m ambr  
anac ang ant.c ant.t apis arg.m arg.n arn ars Asaf asar  
aur bar.c bell Berb bism bor bov brom Bry bufo cact  
calad Calc calc.f Camph cann.i cann.s canth caps  
carb.an Carb.v Card.m caust cean cedr Cham chel  
CHIN clem cob cocc coff colch Con croc Cupr dig  
dios dros dulc eup.per Euph Ferr fl.ac Gels Graph hell  
hep hydr hyos Ign iod ip iris kali.bi kali.c Kali.i kali.n  
kreos lach Laur led Lyc mag.c mag.m mang meny  
merc mez mill Mosch mur.ac naja nat.c nat.m nat.s  
nit.ac nux.m Nux.v olnd op par Petr Ph.ac Phos Phyt  
plat Plb podo Psor ptel Puls RAN.B ran.s rheum Rhod  
rhus.t ruta sabad Sabin sars sec sel seneg Sep Sil spig  
spong squil Stann Staph stront stront.c sul.ac Sulph  
tab tarax teucr thuj valer verat verb viol.t Zinc

### **LOCAL\_hipocôndrio\_andar agg. 22r**

*LOCAL\_hypochondria\_walking agg.*

arn Chin con hep ign kali.c lach Mag.m mez nat.c  
nat.m nat.s phos plat rhod Sel sep Spig Sulph thuj  
verat zinc

### **LOCAL\_hipocôndrio\_anoitecer agg. 15r**

*LOCAL\_hypochondria\_evening agg.*

alum Ars Caust led lyc mag.c mez Ran.b rhod seneg  
Sep sulph teucr Valer zinc

### **LOCAL\_hipocôndrio\_comer após agg. 15r**

*LOCAL\_hypochondria\_eating, after agg.*

anac arg.n bry cann.s canth cham cocc graph lyc nux.v  
plb podo puls sars zinc

### **LOCAL\_hipocôndrio\_com cardíacos sintomas 10r**

*LOCAL\_hypochondria\_with\_heart\_symptoms*

agar Aur cact calc Card.m Dig Mag.m naja Phos tab

### **LOCAL\_hipocôndrio\_deitado lado direito agg. 18r**

*LOCAL\_hypochondria\_lying\_right\_side agg.*

acon agar ars bell calc calc.f caust dios Lyc MAG.M  
Merc nat.m Phos Phyt psor ptel sil spong

### **LOCAL\_hipocôndrio\_deitado lado esquerdo agg.**

**11r**

*LOCAL\_hypochondria\_lying\_left\_side agg.*

arn bell Card.m colch dios nat.c nat.m Nat.s plat ptel  
seneg

### **LOCAL\_hipocôndrio\_direito (3) 92r**

*LOCAL\_hypochondria\_right (3)*

ACON aesc Agar agn aloe Alum AM.C Am.m Ambr  
Anac ang Ant.c apis Arn Ars Asaf BAR.C BELL Berb  
bor BRY calad Calc Canth Carb.an Carb.v Caust Chel  
chin Clem COCC COLCH Con Dig dulc Ferr fl.ac  
Graph Hep hydr Hyos Ign Iod iris KALI.C kreos Lach  
Laur led LYC MAG.M mang Merc mill Mosch Nat.c  
Nat.m nat.s nit.ac Nux.m NUX.V par Petr Ph.ac phos

plat Plb podo psor ptel Puls Ran.b Ran.s rhod Rhus.t  
Ruta Sabad Sabin Sec Sel Sep Sil spig Stann staph  
Sul.ac Sulph teucr valer Verat verb zinc

### **LOCAL\_hipocôndrio\_em pé agg.**

*LOCAL\_hypochondria\_standing agg.*

Aloe arn chin ran.b rhod sul.ac valer zinc

### **LOCAL\_hipocondrio\_esquerdo (3) 90r**

*LOCAL\_hypochondria\_left (3)*

acon Agar Agn alum am.c Am.m Anac Ant.c Apis  
arg.m Arn Ars ASAF Asar Aur bar.c bell Bor brom  
Bry Calad calc Cann.s carb.an Carb.v Caust Cham  
Chel Chin cocc coff CON Cupr dig dulc Euph Ferr  
FL.AC Graph Hep IGN Iod Ip Kali.c Kali.n kreos laur  
lyc mang merc Mez Mill mosch Mur.ac Nat.c Nat.m  
NIT.AC Nux.v Olnd Par petr ph.ac phos Plat Plb Psor  
Puls Ran.b ran.s Rheum Rhod rhus.t Ruta sabad Sars  
Sec Seneg Sep Sil spig Squil Stann Staph sul.ac Sulph  
teucr valer Verb Viol.t Zinc

### **LOCAL\_hipocôndrio\_inspiração, durane agg. 18r**

*LOCAL\_hypochondria\_inspiration, during agg.*

acon Agar Anac asaf bry camph Chin cob con croc  
kali.bi led plat ran.s sabad sel valer viol.t

### **LOCAL\_hipocôndrio\_malária após m.**

*LOCAL\_hypochondria\_malaria\_after m.*

Ars cean cedr Chin ferr ign Kali.i Nat.m

### **LOCAL\_hipocôndrio\_manhã agg. 14r**

*LOCAL\_hypochondria\_morning agg.*

am.c arn bry carb.v con dros ign nux.v Ran.b rhod  
staph sulph teucr valer

### **LOCAL\_hipocôndrio\_meio-dia\_antes agg.**

*LOCAL\_hypochondria\_forenoon agg.*

am.c arn mur.ac nat.c phos ran.b sul.ac

### **LOCAL\_hipocôndrio\_movimento agg. 18r**

*LOCAL\_hypochondria\_motion agg.*

ang bar.c Bry bufo con Gels graph iris kali.bi kali.c  
Merc nat.c Nux.v Psor Ran.b sep sul.ac zinc

### **LOCAL\_hipocôndrio\_noite agg.**

*LOCAL\_hypochondria\_night agg.*

alum calc cocc graph ran.b ruta sulph

### **LOCAL\_hipocôndrio\_pressão externa agg. 16r**

*LOCAL\_hypochondria\_pressure\_external agg.*

acon agar asaf Bry camph cann.s chin ign kali.bi ran.b  
ruta sabad sel teucr valer Verat

### **LOCAL\_hipocôndrio\_pressão externa am.**

*LOCAL\_hypochondria\_pressure\_external agg.*

DROS dulc mag.m meny mur.ac sul.ac

### **LOCAL\_hipocôndrio\_pressão roupa agg. 18r**

*LOCAL\_hypochondria\_pressure\_of\_clothes agg.*

am.m BRY CALC Carb.v Caust chel coff graph hep  
kreos lach LYC NUX.V puls sars Spig spong Sulph

### **LOCAL\_hipocôndrio\_respirar agg. 19r**

*LOCAL\_hypochondria\_breathing,agg. when*

Acon Agar Arn bry calc cocc con croc cupr lyc merc  
nat.m nux.v ph.ac sars sel seneg Sul.ac verat

### **LOCAL\_hipocôndrio\_respirar fundo agg. 12r**

*LOCAL\_hypochondria\_breathing\_deeply,agg. when*

aloe Bry calc cob kali.c lyc Merc mosch nat.c nat.s  
Ran.b Sabad

**LOCAL\_hipocôndrio\_sentar agg. 14r***LOCAL\_hypochondria\_sitting agg.*

Agar am.c Calc dule mag.c meny nat.c nat.m phos  
Rhus.t ruta sabad spong sul.ac

**LOCAL\_hipocôndrio\_tarde agg. 19r***LOCAL\_hypochondria\_afternoon agg.*

Alum am.m aur canth carb.v cocc kali.bi laur nat.m  
phos Plb rhod sabad Sars stront sul.ac valer verat zinc

**LOCAL\_hipocôndrio\_toque agg. 32r***LOCAL\_hypochondria\_touch agg.*

agar agn arn aur bar.c bell Bry calc carb.an carb.v  
CHIN clem Cupr dros graph iod kali.c laur Lyc  
Mag.m Merc nat.s Nux.v op phos Ran.b sep stront  
sulph valer Verat zinc

**LOCAL\_hipocôndrio\_tossir agg. 22r***LOCAL\_hypochondria\_coughing agg.*

Acon am.m ambr arn ars Bry Cocc DROS eup.per hell  
kali.bi Merc nat.s Nux.v phos Psor puls sabad sep  
spong sul.ac valer

**LOCAL\_lábio (lips) (3) 78r***LOCAL\_lips (3)*

acon agar alum Am.c Am.m ang ant.c Arn Ars Arum.t  
asaf Bar.c Bell bor bov Bry Calc cann.i cann.s canth  
Caps carb.an Carb.v Caust cham chin cic clem Con  
croc cycl dig dule graph Hell Hep hyos Ign ip Kali.c  
Kreos laur lyc mag.c mag.m Merc merc.c merc.i.r  
Mez mur.ac Nat.c Nat.m nit.ac nux.v olnd op Par  
Ph.ac Phos Plat Puls rhod Rhus.t Sabad Sep Sil spig  
spong squil Staph stram stront.c Sulph tarax Thuj  
valer verat zinc

**LOCAL\_lábio\_ângulo (3) 53r***LOCAL\_lips\_angles of (3)*

am.m ambr ANT.C Arn asaf bar.c BELL bov bry Calc  
cann.s canth Carb.v Caust chel coloc crot.t dros Graph  
Hell Hep Ign ip kreos laur lyc M.arct Mang MERC  
Mez Nat.c Nat.m Nit.ac nux.v Olnd op par Petr PHOS  
ran.b ran.s rheum rhod rhus.t seneg sep Sil stront.c  
sul.ac sulph tarax verat Zinc

**LOCAL\_lábio\_inferior (3) 57r***LOCAL\_lips\_lower (3)*

agar alum am.c am.m arn ars asaf aur bar.c bell Bor  
bov Bry Calc caps carb.v caust cham chin hyos Ign  
kali.c laur lyc mag.c mang merc Mez mur.ac nat.c  
nat.m nux.v olnd op par Ph.ac phos plat Puls ran.s  
rheum rhod rhus.t sabad sabin samb sars Sep sil spig  
spong stann staph sulph teucr valer zinc

**LOCAL\_lábio\_superior (3) 73r***LOCAL\_lips\_upper (3)*

acon agar am.c am.m ant.c arg.m arn Ars Bar.c Bell  
bor bov bry calc canth caps Carb.v caust chel chin cic  
coff colch con cycl dig dule Graph hell hep ign Kali.c  
Kreos laur led lyc mag.c mag.m Merc mez mosch  
mur.ac Nat.c nat.m nit.ac nux.v olnd Par petr ph.ac  
phos plat plb puls rheum rhus.t Sabad sars sel seneg  
sep sil spig squil Staph Stront.c sul.ac Sulph tarax  
Thuj valer verat Zinc

**LOCAL\_laringe (larynx) 101r***LOCAL\_larynx*

Acon agar Alum am.c Am.m Ambr anac ang Ant.c  
ant.t arg.m arn Ars asar bar.c Bell bor bov Brom bry  
calad Calc camph cann.s Canth caps carb.an Carb.v  
Caust Cham chel Chin cic cina Cocc coff colch Con  
cupr dig DROS dule ferr Graph guaj hell Hep Hyos  
Ign IOD Ip Kali.c Kali.n kreos Lach Laur Luf.op lyc  
mag.c Mag.m Mang Meny Merc mez Mosch mur.ac  
Nat.m nit.ac nux.m NUX.V olnd op Par petr Ph.ac  
PHOS plat plb PULS rhod Rhus.t ruta Sabad Sabin  
samb Seneg Sep sil spig SPONG Stann staph stram  
stront.c sul.ac Sulph tarax thuj Verat verb Zinc

**LOCAL\_laringe e traquéia (3) 116r***LOCAL\_larynx and trachea (3)*

ACON agar Alum Am.c Am.m Ambr anac ang Ant.c  
Ant.t Arg.m Arg.n Arn Ars arum.t asar aur Bar.c Bell  
berb bor BROM Bry calad Calc camph cann.s Canth  
caps carb.an CARB.V CAUST Cham chel Chin chlor  
cic Cina Cocc coff colch Con Cupr dig DROS dule  
euph ferr Gels Graph Guaj ham hell HEP Hyos Ign  
IOD Ip Kali.bi Kali.c kali.i Kali.n kali.p Kreos Lach  
Laur Led Lyc mag.c Mag.m Mang Merc Mez Mosch  
mur.ac nat.c Nat.m nat.sal Nit.ac nux.m NUX.V olnd  
op ox.ac Par petr Ph.ac PHOS plat plb Puls rhod  
Rhus.t Rumx ruta Sabad Samb sars sec SEL Seneg  
Sep Sil spig SPONG squil Stann Staph stram sul.ac  
Sulph tarax Thuj Verat verb Zinc

**LOCAL\_laringe\_cantar agg. (3)***LOCAL\_larynx\_singing agg. (3)*

Arg.m spong

**LOCAL\_laringe\_falar agg. (3)***LOCAL\_larynx\_speaking agg. (3)*

Arg.m bell bry hep Lach nit.ac phos sulph

**LOCAL\_laringe\_inspirar agg. (3)***LOCAL\_larynx\_inspiration agg. (3)*

bell hep ph.ac

**LOCAL\_laringe\_toque agg. (3) 14r***LOCAL\_larynx\_touch agg. (3)*

Acon Bell Caust chin.s con crot.h graph Hep Lach  
naja Phos seneg Spong tarax

**LOCAL\_laringe\_tossir agg. 37r***LOCAL\_larynx\_cough agg.*

ACON all.c ant.c Arg.m arg.n ARN ars Bell bor Brom  
bry bufo calc carb.v caust cham chin grat HEP iod  
Kali.c Lach mag.m Mang naja nat.m Nux.v osm Phos  
rumx sang seneg sep sil SPONG sulph ziz

**LOCAL\_linfoide tecido (lymphoid tissue)***LOCAL\_Lymphoid tissue*

carc kali.m rad.br

**LOCAL\_língua (3) 108r***LOCAL\_tongue (3)*

Acon agar alum am.c ambr anac ang ant.c arg.m Arn  
ARS asar bar.c BELL bism bor bov Bry calc cann.s  
Canth carb.an Carb.v Caust Cham chel Chin cic cimic  
cina clem cocc coff colch coloc con croc cupr cycl dig  
dros dule ferr gali Graph Hell hep Hyos Ign iod Ip  
kali.c kali.n kreos Lach laur led Lyc mag.c Mag.m

mang meny MERC mez mosch Mur.ac nat.c Nat.m Nit.ac Nux.m Nux.v olnd op par petr Ph.ac PHOS plat Plb PULS Ran.s rheum rhod rhus.t ruta Sabad sabin sars Sec sel seneg Sep sil Spig spong stann staph stram stront.c sul.ac SULPH Tarax teucr thuj Verat Verb viol.t zinc

**LOCAL\_lingua\_borda (3) 19r**

*LOCAL\_tongue\_edge (3)*

ant.c Apis bapt bell bry canth card.m caust chin hydr kali.bi kali.i lach mag.c nat.m nit.ac phel plb spong

**LOCAL\_lingua\_direita (3) 20r**

*LOCAL\_tongue\_right (3)*

acon aloe alum ars brom caps coca dros kali.n kalm ph.ac phel plat plb prun rumx sabad sil spig thuj

**LOCAL\_lingua\_esquerda (3) 24r**

*LOCAL\_tongue\_left (3)*

ant.t apis arg.n bar.c bry calc caust chel coc.c colch con cycl glon graph hydr lach laur mag.c nat.s nux.v olnd phos tarax zinc

**LOCAL\_lingua\_meio (3)**

*LOCAL\_tongue\_middle (3)*

ant.t arn bapt dros merc phos phyt verat.v

**LOCAL\_lingua\_metade (3)**

*LOCAL\_tongue\_half\_of (3)*

agar Calc daph irid laur rhus.t sil thuj

**LOCAL\_lingua\_raiz (3) 12r**

*LOCAL\_tongue\_root\_of (3)*

bapt chin.s clem kali.bi kali.p laur merc.i.f par phyt rumx teucr thuj

**LOCAL\_lingua\_sub-lingual (LR) 18r**

*LOCAL\_tongue\_sub-lingual (LR)*

Ambr Calc canth cham fl.ac kalm lac.c Lach lyss Merc Mez Nat.m Nit.ac Plb psor Staph Thuj verat

**LOCAL\_lombo - quadril (3) 73r**

*LOCAL\_loins (hip) region (half) (3)*

acon Agar alum am.c am.m ambr ang ant.c ant.t arn ars asaf asar Aur bell Bry calc cann.s canth carb.v Caust chel chin cic Cina clem cocc colch coloc con crot.h dig Dulc Euph graph hep hyos iod kali.bi kali.c kali.n Kreos lach laur led Lyc mag.c meny mez nat.c nat.m nit.ac Nux.v olnd par ph.ac plb Puls ran.b rhod rhus.t Ruta sabin Sep sil Stann staph stront.c Sulph teucr thuj valer zinc

**LOCAL\_mama (3) 113r**

*LOCAL\_mammae (3)*

Acon alum am.c am.m ambr anan Apis Arn Ars asaf asc.t Aster aur.s bad bar.c Bell Bell.p bor brom BRY bufo Calc calc.f calc.i Calc.p camph cann.s CARB.AN carb.v carbn.s Carc cast.eq caust CHAM cimic cist CLEM cocc coloc com CON croc crot.t cund cupr cycl dig Dulc ferr Graph guaj hall Helon Hep hyper Iod Kali.c kali.i kali.m Kreos lac.ac LAC.C lac.d lac.f Lach Laur lepi Lyc mang Merc mez nat.c nat.m nat.s Nit.ac nux.m nux.v Ol.an onos op orig paraf petr ph.ac phel PHOS PHYT plan Plb Puls pyrog ran.s rat rheum Rhus.t rumx ruta sabal sabin

samb Sars scir sep SIL Sulph tarent.c Thuj tub Urt.u ust verat verat.v zinc

**LOCAL\_mama\_abaixo (3)**

*LOCAL\_mammae\_below (3)*

Cimic con kali.c lach mez Phos Ust visc

**LOCAL\_mama\_atrás (3)**

*LOCAL\_mammae\_behind (3)*

am.m ant.t lob

**LOCAL\_mama\_direita (3)**

*LOCAL\_mammae\_right (3)*

apis bell bor carb.an con murx phel sang

**LOCAL\_mama\_esquerda (3)**

*LOCAL\_mammae\_left (3)*

calc cist fl.ac lach lil.t sabad

**LOCAL\_mama\_menstruação\_antes agg. 33r**

*LOCAL\_mammae\_menses\_before agg.*

am.m Aster bry CALC carc chin Con cycl foll helo kali.c Kali.m kali.s Kreos lac.ac Lac.c lac.f lil.t lyc med merc murx nat.m nux.v Ol.an Phyt puls sang spong staph thuj Tub zinc

**LOCAL\_mama\_menstruação\_após agg.**

*LOCAL\_mammae\_menses\_after agg.*

Berb cycl

**LOCAL\_mama\_menstruação\_durante agg. 32r**

*LOCAL\_mammae\_menses\_during agg.*

all.s berb Bry Calc canth Carb.an Caust Cham CON Dulc graph grat Helo Helon Iod kali.c kali.m Lac.c mag.c Merc Murx Phel PHOS PHYT Puls rhus.t Sang Thuj Tub Tub.k vib zinc

**LOCAL\_mamilos (3) 54r**

*LOCAL\_nipples*

acon Agar apis Arn bell Bism Bry Calc camph cann.s carb.an Cast caust Cham cic cist cocc con GRAPH ham hep hydr ign lac.c LYC mang med Merc merc.c mez mur.ac nat.s nit.ac nux.m nux.v paeon Par petr Phos Phyt plb PULS ran.s Rheum rhus.t sabad Sabin sang sars Sep Sil SULPH thuj zinc

**LOCAL\_mamilos\_inversão dos**

*LOCAL\_nipples\_inversion\_of*

apis Graph nat.s phyt sars

**LOCAL\_mão (3) 116r**

*LOCAL\_hand (3)*

Acon agar agn alum am.c am.m ambr Anac ang ant.c ant.t arg.m arn ars asaf asar aur bar.c Bell bism bor bov Bry Calc camph cann.s canth caps carb.an carb.v Caul caust cham chel chin cic cina clem cocc coff colch coloc con croc cupr cycl dig dros dulc hep hyos ign iod ip kali.c kali.n Kreos lach laur led Lyc mag.c mag.m mang meny merc mez mosch mur.ac nat.c nat.m nit.ac nux.m Nux.v olnd op par petr Ph.ac phos plat plb puls ran.b ran.s rheum rhod Rhus.t ruta sabad sabin samb sars sec Sel seneg Sep sil spig spong squil Stann staph stram stront.c sul.ac Sulph tarax teucr thuj valer verat verb viol.o viol.t Zinc

**LOCAL\_mão\_costa (3) 30r**

*LOCAL\_hand\_back\_of (3)*

alum ang ars bor bov bry Calc camph caust cina cycl dig euph Kreos lyc merc mur.ac Nat.c nux.v petr ph.ac puls rheum Rhus.t samb Sep sil spig stann Sulph

### LOCAL\_mão\_dedos (3) 114r

*LOCAL\_hand\_fingers (3)*

Acon agar agn alum am.c Am.m Ambr anac ang ant.c ant.t arg.m arn ars asaf asar aur bar.c bell bism bor bov bry Calc camph cann.s canth carb.an carb.v Caul Caust cham Chel chin cic cina clem cocc coff colch coloc con croc cupr Cycl dig dros dulc euph euphr ferr Graph guaj hell hep hyos ign iod Kali.c kali.n Kreos lach laur led Lyc Mag.c mag.m mang meny Merc mez mosch mur.ac nat.c Nat.m Nit.ac nux.v Olnd op par petr Ph.ac Phos plat plb Puls Ran.b Ran.s rheum Rhod Rhus.t ruta Sabad sabin sars Sec sel Sep Sil Spig spong Stann Staph stront.c Sul.ac Sulph tarax Teucr Thuj valer verat verb viol.t zinc

### LOCAL\_mão\_dedos\_entre (3) 22r

*LOCAL\_hand\_fingers\_between (3)*

am.m ambr ars aur camph caust cycl ferr GRAPH Hell Lach Laur Nit.ac plb Puls ran.s rhod rhus.t Sel Sep sul.ac zinc

### LOCAL\_mão\_dedos\_polegares (3) 36r

*LOCAL\_hand\_fingers\_thumbs (3)*

am.m ambr anac arn asaf bar.c Calc.p carb.v caust clem Graph Hep ign kali.n Lach laur Led lyc merc mez Nat.c nat.m nit.ac Nux.v petr ph.ac phos rheum sep sil spig staph stront.c Sul.ac sulph verat

### LOCAL\_mão\_dedos\_pontas (3) 63r

*LOCAL\_hand\_fingers\_tips (3)*

acon agar Am.m ambr ang ant.c Ant.t ars asaf bar.c bell bism bor calc cann.s canth caust cham Chel chin coff colch con Croc cupr dros ferr hell hep Kreos lach laur merc mez mur.ac olnd Ph.ac Phos puls ran.b ran.s rhus.t sabad sabin sars Sec sel sep Sil Spig spong stann Staph stront.c sul.ac Sulph tarax Teucr Thuj valer verat verb zinc

### LOCAL\_mão\_dedos\_unhas (3) 54r

*LOCAL\_hand\_fingers\_nails (3)*

Alum am.m ambr ant.c arg.n ars bar.c bell bism bor bov calc carb.v Caust chel chin cocc colch Con Crot.h dig dros ferr Graph hell Hep iod Kali.c kali.n Lach Lyc merc mez mur.ac Nat.m nit.ac par petr ph.ac phos plat puls ran.b rhod ruta sabad Sep Sil squil Staph sul.ac Sulph teucr thuj

### LOCAL\_mão\_palma (3) 57r

*LOCAL\_hand\_palms (3)*

Acon agar alum am.m ambr Anac asar bar.c bism Bor Bry camph canth caps carb.v caust cham chel chin coff con dig Dulc hell hep ign ip kali.c Kreos lach laur led Lyc mag.c mang Merc mez mur.ac nat.c nat.m Nux.v petr phos puls Ran.b Ran.s rheum rhus.t ruta samb Sel sep Spig spong Stann staph Sulph

### LOCAL\_medula 39r

*LOCAL\_spinal\_cord*

acon alum alum.sil arg.n ars aur bar.m bell bry calc carb.v carbn.s caust chin cocc dig Dulc ign lach lath

med naja nat.c nat.m Nux.v ox.ac ph.ac Phos phys pic.ac Plb plb.i puls rhus.t sec staph Sulph verat zinc

### LOCAL\_mente em geral (3) 123r

*LOCAL\_mind in general (3)*

Acon agar agn Alum Am.c am.m ambr ANAC ang Ant.c ant.t arn ARS asaf asar AUR bar.c BELL bism bor Bov Bry calad Calc camph Cann.i cann.s Canth Caps Carb.an Carb.v Caust Cham chel Chin Cic cina clem Cocc Coff colch coloc Con Croc Cupr Cycl dig dros dulc euph euphr Ferr Graph guaj hell Hep HYOS IGN Iod Ip kali.c kali.n kreos LACH laur led LYC mag.c mag.m mang Meny Merc mez mosch mur.ac NAT.C Nat.m Nit.ac nux.m Nux.v olnd Op par petr ph.ac PHOS PLAT plb PULS ran.b ran.s rheum rhod Rhus.t ruta sabad sabin samb sars sec sel seneg Sep Sil spig spong squil stann Staph STRAM stront.c Sul.ac Sulph tarax teucr thuj Valer VERAT verb viol.o viol.t zinc

### LOCAL\_monte venéreo (mons pubis) 38r

*LOCAL\_mons pubis*

am.c anac ant.t arg.m asaf Aur Bell berb bov brom calc camph caust con dig ferr hell hyos kali.c Meny Nat.c nat.m Nit.ac nux.v phos Plat plb RHUS.T Ruta sabad Sel sil staph sulph ter thuj Valer Viol.t

### LOCAL\_músculos (rm) 24r

*LOCAL\_muscles*

alum Arn calc calc.p calen caul Caust cimx coloc Con dulc Gels Hydroph Lac.ac Lath loxo.recl Mag.p plb rauw Rhus.t Ruta sarcol.ac Stry zinc

### LOCAL\_músculos\_tendões (rm) 10r

*LOCAL\_muscles\_tendons*

agar anac Arg.m Bry calen caust kali.i rhod Rhus.t Ruta

### LOCAL\_nádegas (3) 30r

*LOCAL\_buttocks (3)*

am.c ant.c bar.c bor calc canth caust con cycl Graph hyos kali.c laur lyc mang meny merc mez olnd Ph.ac phos plat rhus.t sars sel sep sil Staph sulph zinc

### LOCAL\_nariz interno (3) 85r

*LOCAL\_nose internal (3)*

acon Agar Alum Am.c am.m ambr Anac ang ANT.C ant.t arg.m Arn ars asar AUR Bell Bor bov Bry cadm.s CALC camph Canth Caust Cham chel chin Cic cina Cocc Coff Colch coloc Con cycl dros euph GRAPH guaj Hep Hyos Ign iod Kali.bi Kali.c Kali.m Kali.s.ch Kreos lach laur led Luf.op Lyc mag.c mag.m mang meny Merc Mez mur.ac nat.c nat.m Nit.ac nux.v petr ph.ac Phos plb Puls Ran.b ran.s Rhus.t ruta Sabad sars SIL SPIG Squil stann Staph Sulph Teucr Thuj Verat Zinc

### LOCAL\_nariz\_acordar, ao agg.

*LOCAL\_nose\_waking, on agg.*

aloe kali.bi mag.c stann

### LOCAL\_nariz\_água fria am.

*LOCAL\_nose\_cold water amel.*

bell

### LOCAL\_nariz\_anoitecer agg. 24r

*LOCAL\_nose\_evening agg.*

aloe alum ant.c bell bor caps chin coff colch coloc dros Ferr Graph kali.bi kali.n lach Lyc mang nux.v phos Puls sep sul.ac Sulph

**LOCAL\_nariz\_ar livre am.**

*LOCAL\_nose\_air open amel.*

Aur kali.c

**LOCAL\_nariz\_asas (3) 25r**

*LOCAL\_nose\_wings (3)*

alum ambr Aur Canth carb.v Caust con dulc Euphr hell kali.c Mag.m merc nat.c Nat.m phos Plb Puls Rhus.t Sil spig staph THUJ viol.t zinc

**LOCAL\_nariz\_assoar agg. 20r**

*LOCAL\_nose\_blowing nose agg.*

am.c arg.m Arn Aur bell bry carb.v chin euphr Iod Lach led merc nat.m Ph.ac Phos sars spong Sulph thuj

**LOCAL\_nariz\_comer agg. 14r**

*LOCAL\_nose\_eating agg.*

arg.m cann.s clem fl.ac jatr kali.bi Lach Nux.v plb sanic sil spong sulph Zinc

**LOCAL\_nariz\_direito (3) 63r**

*LOCAL\_nose\_right (3)*

Acon agn Alum am.c am.m Ambr anac ant.c Asaf Aur Brom Bry calad Calc Canth carb.an carb.v caust Chel Cic cocc Colch CON Croc dros Fl.ac Graph hep Iod Kali.c kali.n laur Lyc mang merc nat.c nat.m Nit.ac nux.v petr Ph.ac Phos plat Psor Puls Ran.b ran.s Rhus.t sabin sars sep Sil SPIG stann sul.ac Sulph tarax Teucr Thuj verat Viol.o viol.t Zinc

**LOCAL\_nariz\_enrolar a cabeça am.**

*LOCAL\_nose\_wrapping head amel.*

nat.m

**LOCAL\_nariz\_epistaxe agg.**

*LOCAL\_nose\_nosebleed agg.*

Ham

**LOCAL\_nariz\_esfregar am.**

*LOCAL\_nose\_rubbing amel.*

bell nat.c phos plb sulph thuj zinc

**LOCAL\_nariz\_esquerdo (3) 64r**

*LOCAL\_nose\_left (3)*

agar Am.c am.m anac ant.c Apis Ars asar Aur Bell Bor Bov brom Bry calc canth caps carb.an CARB.V Caust chel Chin cina cocc Coff Coloc dros Dulc ferr fl.ac graph Hell hep kali.c laur lyc mag.c mag.m Merc Nat.m nit.ac Nux.m Nux.v Olnd petr phos Plat psor puls RHOD Rhus.t sabin sars SEP Sil Spong stann Staph Sulph tarax teucr Thuj viol.t Zinc

**LOCAL\_nariz\_externo (3) 63r**

*LOCAL\_nose\_external (3)*

acon alum ambr ant.c arn Aur bar.c bell bor bov bry Calc cann.s canth caps carb.an Carb.v Caust chel chin cina cocc Coff Coloc dros dulc fl.ac graph hell hep kali.c laur lyc mag.c mag.m Merc Nat.m nit.ac Nux.m nux.v olnd petr phos Plat psor puls Rhod rhus.t sabin sars Sep sil spong staph sul.ac sulph tarax teucr Thuj verat viol.o viol.t zinc

**LOCAL\_nariz\_inverno agg.**

*LOCAL\_nose\_winter agg.*

am.c Ars cist

**LOCAL\_nariz\_lavar a face agg.**

*LOCAL\_nose\_washing face agg.*

am.c am.m dros Kali.bi kali.c

**LOCAL\_nariz\_manhã agg. 37r**

*LOCAL\_nose\_morning agg.*

agar agn all.c aloe Ambr bar.c bell Bov bry Calc Caps Carb.an Carb.v caust chin coff cycl Dros Ham Hep kali.c Lach Mag.c meny Nat.c Nit.ac Nux.v petr Phos rhus.t sars Sep sil Stann Sulph thuj zinc

**LOCAL\_nariz\_meio-dia\_antes agg.**

*LOCAL\_nose\_forenoon agg.*

Carb.v tarax

**LOCAL\_nariz\_menopausa agg. 9r**

*LOCAL\_nose\_climacteric agg.*

bell bry ham Lach nux.v puls sep sul.ac sulph

**LOCAL\_nariz\_noite agg. 18r**

*LOCAL\_nose\_night agg.*

aloe arn Bell bry Calc caps Carb.an Carb.v graph kali.bi kali.c lach merc nat.m nat.s Nit.ac Rhus.t verat

**LOCAL\_nariz\_ponta (3) 29r**

*LOCAL\_nose\_tip (3)*

aur Bell bor bry Calc Canth CARB.AN CARB.V CAUST chel clem colch con Kali.n meny merc mosch murx Nit.ac Ph.ac rheum Rhus.t samb SEP Sil spong Sul.ac Sulph viol.o

**LOCAL\_nariz\_ponte (3) 12r**

*LOCAL\_nose\_bridge (3)*

alum calc canth chin con olnd Ph.ac ruta samb spig spong thuj

**LOCAL\_nariz\_posterior = nasofaringe (3) 52r**

*LOCAL\_nose\_posteriorly, naso-pharynx (3)*

acon aesc agar Ail all.c alum am.c Am.m Arg.n Bar.c bry Caps chin cemic Cinnb Cist coc.c colch cor.r dulc euph fl.ac Hep HYDR KALI.BI kali.c kali.i Lach Lyc mag.c mag.m Merc Merc.d Merc.i.r mez nat.c Nat.m Nat.p Nit.ac osm Petr Phyt Psor Rumx sang sep Sil Spig staph tell verat zinc

**LOCAL\_nariz\_pressão agg.**

*LOCAL\_nose\_pressure agg.*

am.m kali.bi led lyc sil

**LOCAL\_nariz\_raiz (3) 54r**

*LOCAL\_nose\_root (3)*

Acon agar agn Am.m ant.t Arn arum.t Asar bar.c bell Bism bor Calc Camph cann.s caps carb.v caust chin cina cinnb colch Coloc con ferr hell hep HYOS ign iod Kali.bi kali.c lach laur meny merc Mosch mur.ac Nat.m Olnd petr phos Puls ran.b rheum rhus.t Ruta sars sep staph stict ther viol.t Zinc

**LOCAL\_nariz\_septo (3) 16r**

*LOCAL\_nose\_septum (3)*

alum aur bry caust cina colch con iod Kali.bi Lyc Merc petr ruta Sil staph sulph

**LOCAL\_nariz\_tarde agg. 15r**

*LOCAL\_nose\_afternoon agg.*

agar alum ant.t arg.m calc.p carb.v chel Graph kali.bi Kali.c laur Lyc phos Sulph zinc

**LOCAL\_nariz\_toque agg. 28r**

*LOCAL\_nose\_touch agg.*

agar asaf Aur Bell Bry canth cina cocc Colch dros  
HEP kali.bi kali.n led Mag.m mang Merc nat.m Nit.ac  
petr Phos plat rhod Rhus.t ruta Sil stann sulph

**LOCAL\_nariz\_vento correntes de ar agg.**

*LOCAL\_nose\_drafts of air agg.*

dulc elaps graph merc nat.c Nux.v

**LOCAL\_nariz\_vexação agg. (vexation) (3)**

*LOCAL\_nose\_vexation agg. (vexation) (3)*

arn Ars vinc

**LOCAL\_nuca (nape) (dorsum) (3) 109r**

*LOCAL\_nape (dorsum) (3)*

Acon agar agn Alum Am.c am.m ambr anac ang Ant.c  
ant.t arg.m Arn ars asaf Asar aur BAR.C Bell bor bov  
Bry CALC camph cann.s canth caps carb.an Carb.v  
Caust cham Chin cemic cina clem cocc colch coloc  
con croc cupr Cycl Dig dros Dulc euph ferr Graph  
guaj hell hep Hyos Ign iod ip Kali.c Kali.n Lach laur  
led Lyc mag.c mag.m mang Meny Merc mosch Nat.c  
Nat.m Nit.ac nux.m NUX.V olnd op Par Petr Ph.ac  
Phos phyt Plat plb PULS ran.b rheum Rhod RHUS.T  
ruta sabad Sabin samb Sars sec sel Sep Sil Spig Spong  
squil stann STAPH stront.c Sulph Tarax Thuj valer  
Verat Viol.o viol.t Zinc

**LOCAL\_olho - globo ocular (3) 131r**

*LOCAL\_eyeball (bulbus oculi) (3)*

ACON agar agn Alum am.c am.m Ambr anac ang  
ant.c ant.t apis arg.m Arg.n Arn Ars asaf Asar Aur  
Bar.c BELL bism Bor bov Bry calad CALC camph  
cann.s canth caps carb.an carb.v Caust Cham chel  
chin cic cina Clem cocc coff colch coloc Con Croc  
cupr cycl Dig dros dulc euph EUPHR ferr Gels Graph  
guaj hell HEP hydroph hyos ign iod ip jab Kali.c  
kali.n kali.p kreos lac.f lach laur led Lyc Lyss mag.c  
mag.m mang meny Merc napht nat.c Nat.m nat.s  
nit.ac Nux.v olnd Onos op par petr Ph.ac Phos Phys  
plat Plb PULS ran.b ran.s rheum rhod Rhus.t Ruta  
sabad sabin samb sang sars sec sel Seneg Sep Sil SPIG  
spong squil Stann Staph stram Stront.c Sul.ac SULPH  
tarax teucr Thuj valer Verat verb viol.o viol.t Zinc

**LOCAL\_olho\_abrir os olhos agg. 11r**

*LOCAL\_eyes\_opening the eyes agg.*

acon Alum canth Croc euph ign kali.bi mag.m Nux.v  
phos Spig

**LOCAL\_olho\_acordar, ao agg. 24r**

*LOCAL\_eyes\_waking, on agg.*

Alum Ambr BELL BRY chin croc euphr Hell hep ign  
kali.bi Kali.c lyc Mag.c Nux.v phos PULS rheum  
rhod sars Sep staph tarax zinc

**LOCAL\_olho\_andar agg.**

*LOCAL\_eyes\_walking agg.*

Cic kali.bi Nat.m sep

**LOCAL\_olho\_andar am.**

*LOCAL\_eyes\_walking amel.*

ol.an

**LOCAL\_olho\_anoitecer agg. 66r**

*LOCAL\_eyes\_evening agg.*

agar Agn all.c Alum Am.c Am.m Ang ant.t Asar  
BELL Bry CALC Carb.an Caust chel Chin Cina Con  
Croc cupr daph dig Euphr Ferr graph Hep Hyos ign  
Iod kali.bi Kali.c Lach Laur led LYC mag.c mag.m  
mang MERC Mez Mur.ac nat.c NAT.M Nit.ac Nux.v  
Petr Ph.ac Phos Plat PULS Ran.b rheum Rhod Rhus.t  
Ruta sars Seneg Sep sil spong Staph Sul.ac Sulph  
Valer verat zinc

**LOCAL\_olho\_ar livre agg. 41r**

*LOCAL\_eyes\_air open agg.*

acon Alum Am.c am.m Asar Bapt Bell BRY CALC  
camph canth Caust Coff colch con euphr graph hell  
kali.c led LYC Merc merc.c Nat.m Nit.ac NUX.V Petr  
Phos Puls rheum rhod Ruta sabad Seneg Sep SIL  
Staph sul.ac Sulph teucr Thuj

**LOCAL\_olho\_ar livre am. 11r**

*LOCAL\_eyes\_air, in open amel.*

ambr arg.n coloc Croc hyos plat Puls rhus.t sars seneg  
sep

**LOCAL\_olho\_ar livre andando ao agg. 16r**

*LOCAL\_eyes\_air open walking in agg.*

anac ars bry carb.v Con euphr guaj merc nat.m nux.v  
sabad staph sul.ac sulph thuj zinc

**LOCAL\_olho\_bocejar agg. 10r**

*LOCAL\_eyes\_yawning agg.*

ant.t arn ferr ign nux.v ph.ac Sabad sars staph viol.o

**LOCAL\_olho\_calor cobrir am.**

*LOCAL\_eyes\_warm covering amel.*

Fl.ac

**LOCAL\_olho\_canto (3) 96r**

*LOCAL\_eyes\_canthi (3)*

acon AGAR Alum am.c am.m anac ang Ant.c Ant.t  
arg.m Arg.n arn ars Asar Aur Bar.c Bell bism Bor bov  
Bry CALC camph carb.an CARB.V Caust cham Chel  
chin cic Cina Clem coff colch coloc Con dig Euph  
Euphr Graph guaj Hell hep hyos Ign iod ip Kali.c  
kali.n lach Laur led lyc Mag.c mag.m meny Merc mez  
mosch mur.ac nat.c NAT.M nit.ac NUX.V olnd par  
Petr Ph.ac PHOS plat plb PULS Ran.b ran.s rhod  
rhus.t Ruta sabad sars seneg Sep SIL spig spong squil  
Stann STAPH stront.c sul.ac SULPH Tarax teucr Thuj  
valer verat Zinc

**LOCAL\_olho\_canto\_externo (3) 60r**

*LOCAL\_eyes\_canthi\_outer (3)*

agar Alum anac ant.c asar Bar.c Bor Bry CALC  
camph carb.an carb.v cham chel Chin cina colch con  
Euph euphr Graph Hep hyos Ign ip kali.bi Kali.c  
kali.n laur lyc merc mosch Mur.ac nat.c Nat.m nit.ac  
Nux.v petr ph.ac phos plat RAN.B ran.s rhus.t ruta  
sabad sars seneg Sep sil spig Spong Squil stann Staph  
stront.c sul.ac SULPH tarax Thuj

**LOCAL\_olho\_canto\_interno (3) 68r**

*LOCAL\_eyes\_canthi\_inner (3)*

AGAR Alum anac ang ant.c Ant.t arn asar Aur bar.c  
BELL bor Bry Calc Carb.an Carb.v Caust chel cic  
cina Clem coloc Con dig Euphr fl.ac Graph Hell hyos  
lach Laur led Lyc Mag.c mag.m meny merc mez

mosch mur.ac nat.c Nat.m nit.ac Nux.v Par Petr ph.ac  
Phos Puls Rhod rhus.t Ruta sars Sep Sil spig Stann  
Staph stront.c sul.ac Sulph tarax teucr Thuj valer verat  
Zinc zinc.s

**LOCAL\_olho\_canto\_interno\_direito (3)**

*LOCAL\_eyes\_canthi\_inner\_right (3)*

arg.n brom coloc fl.ac grat led sol.n spig

**LOCAL\_olho\_canto\_interno\_esquerdo (3) 15r**

*LOCAL\_eyes\_canthi\_inner\_left (3)*

agar alum arg.m aur calc cann.s carb.an clem nat.c  
nat.m nat.s nit.ac rhus.t spong stann

**LOCAL\_olho\_cilios (3)**

*LOCAL\_eyes\_eyelashes (3)*

alum bor graph sel stann.i

**LOCAL\_olho\_com\_dor\_de\_cabeça 42r**

*LOCAL\_eyes\_with\_headache (during)*

aloe Anac arg.m BAR.C Bell bov BRY calc.a Carb.v  
chel Cimic Cina COCC croc glon Ign kali.bi Kali.n  
Kreos LACH lyc Mag.c mag.m merc mur.ac nat.c  
Nat.m Nux.v phos plat prun PULS Rhus.t samb seneg  
SEP SIL staph Stram sulph Verat zinc

**LOCAL\_olho\_com\_ouvido, problemas do**

*LOCAL\_eyes\_with\_ear\_troubles*

nit.ac petr phos puls

**LOCAL\_olho\_com\_sintomas\_cardíacos 11r**

*LOCAL\_eyes\_with\_heart\_symptoms*

am.c aur calc cann.s dig lach Nat.m phos puls sep Spig

**LOCAL\_olho\_com\_sintomas\_gástricos 11r**

*LOCAL\_eyes\_with\_gastric\_complaints*

ant.c calc caps chin cocc lyc nat.m nux.v phos puls  
sulph

**LOCAL\_olho\_com\_sintomas\_pulmonares 9r**

*LOCAL\_eyes\_with\_pulmonary\_symptoms (during)*

calc cann.s hep lach lyc nat.m phos sil sulph

**LOCAL\_olho\_conjuntiva (3) 89r**

*LOCAL\_eyes\_conjunctiva (3)*

ACON agar alum am.c am.m Ambr ang ant.c ant.t  
APIS arg.m arn ARS Asar Aur bar.c BELL bism bor  
Brom Bry Calc camph cann.s canth caps carb.v Caust  
cham chel Chin Clem cocc coff coloc con croc cupr  
Dig Dulc euph EUPHR Ferr Gels Graph Hep hyos ign  
iod ip kali.c KALI.I kreos lach led LYC mag.c mag.m  
MERC mez nat.m nit.ac Nux.v Op petr ph.ac phos plb  
PULS ran.b ran.s RHUS.T sabad samb Sep SIL Spig  
stann staph stram stront.c sul.ac SULPH tarax teucr  
thuj Verat viol.o zinc

**LOCAL\_olho\_córnea (3) 73r**

*LOCAL\_eyes\_cornea (3)*

Acon am.c am.m ang ant.c ant.t Apis arn Ars asaf aur  
bar.c Bell Bov bry bufo CALC calc.f calc.p calc.s  
cann.i CANN.S caps Caust Chel Chin CON crot.t  
cupr dig dulc euph EUPHR ferr Graph HEP hyos ip  
Kali.bi kali.i kreos Lach lyc Mag.c MERC merc.c  
merc.i.f mosch napht nat.c Nat.m NIT.AC Nux.v op  
phos plb PULS Rhus.t Ruta sars Seneg sep Sil spig  
spong squil stann stram SULPH tarax Thuj valer verat

**LOCAL\_olho\_coróides (LR) 33r**

*LOCAL\_eyes\_choroids (LR)*

acon agar arn Ars Aur Bell Bry Cedr coloc Gels ham  
hep Ip kali.chl Kali.i kali.m Merc Merc.c Merc.i.r  
Nux.v Phos phyt Psor puls rhod rhus.t Ruta Sil spig  
sulph Tab Tell Thuj

**LOCAL\_olho\_crepúsculo agg.**

*LOCAL\_eyes\_twilight\_agg. in*

am.m Nat.m puls stram sul.ac

**LOCAL\_olho\_crianças\_pequenas 13r**

*LOCAL\_eyes\_infants, in*

Acon Bell bor bry Calc Cham Dulc Euphr Merc nux.v  
Puls Rhus.t Sulph

**LOCAL\_olho\_cristalino (LR) 56r**

*LOCAL\_eyes\_lens (LR)*

acon agar am.c anac ant.t arn ars aur bar.c bell bov bry  
Calc calc.f Cann.s caps Caust chel chin cina Con croc  
dig dulc euph Euphr Hep hyos ign kreos lyc mag.c  
mang merc nat.c nat.m nit.ac op Phos plb Puls rhus.t  
ruta sars Sec seneg sep Sil spig stann staph stram  
Sulph tarent valer verat

**LOCAL\_olho\_deitado agg.**

*LOCAL\_eyes\_lying\_agg.*

ars carb.v con gels iod led phos zinc

**LOCAL\_olho\_deitado am.**

*LOCAL\_eyes\_lying\_amel.*

Ars MERC

**LOCAL\_olho\_descarga\_coriza am.**

*LOCAL\_eyes\_coryzal\_discharge\_amel.*

Lach

**LOCAL\_olho\_direito (3) 109r**

*LOCAL\_eyes\_right\_eyeball (3)*

Acon agn alum AM.C am.m ambr anac ang ant.c Ant.t  
apis Arn Ars Asaf asar aur bar.c BELL Bism bor bov  
brom bry calad CALC Camph CANN.S Canth caps  
carb.an Carb.v caust cham chel chin Cic cina Clem  
coff Colch COLOC Con Croc cycl Dig dros euph  
EUPHR ferr Fl.ac Graph Guaj Hep Hyos Ign iod  
kali.bi Kali.c Kali.n kreos laur Led LYC mag.m Mang  
Merc mill mur.ac Nat.c NAT.M NIT.AC nux.m nux.v  
olnd Par PETR ph.ac Phos PLAT plb psor puls ran.b  
Ran.s rheum Rhod RHUS.T ruta sabad sars sel  
SENEG Sep SIL spig spong squil stann Staph stram  
sul.ac sulph tarax teucr thuj Valer Verat viol.t Zinc

**LOCAL\_olho\_erupções\_suprimidas\_agg. ou apos 20r**

*LOCAL\_eyes\_eruptions\_suppressed\_agg. or after*

Ars Bell BRY calc CAMPH Carbn.o Cham Graph  
Hep Hyos Lach Merc nat.m Nit.ac Puls Rhus.t Sel Sep  
SULPH Zinc

**LOCAL\_olho\_esclerótica (LR) 14r**

*LOCAL\_eyes\_sclera (LR)*

Acon Ars aur chel clem hep kalm Merc.c plb puls sep  
Spig sulph thuj

**LOCAL\_olho\_escrever\_agg. 18r**

*LOCAL\_eyes\_writing\_agg.*

alum canth carb.v ferr graph hep kali.bi mez nat.c  
Nat.m ph.ac rhod seneg Sep Sil staph verat zinc

**LOCAL\_olho\_escuro am.**

*LOCAL\_eyes\_darkness\_amel.*

- nux.m phos  
**LOCAL\_olho\_esforço ocular agg. 10r**  
*LOCAL\_eyes\_eyestrain agg.*  
 BELL Calc carb.v Croc Kali.c NAT.M Phos Ruta Sil spig
- LOCAL\_olho\_esfregar agg. 9r**  
*LOCAL\_eyes\_rubbing agg.*  
 Ars carb.an caust Con puls sep Spig Stann stront
- LOCAL\_olho\_esfregar am. 28r**  
*LOCAL\_eyes\_rubbing amel.*  
 agar agn alum am.c am.m bell bor Calc Canth carb.an caust chin cina croc Mag.c mag.m nat.c nat.s nux.v phos plb puls ran.b rhus.t spig Staph sulph Zinc
- LOCAL\_olho\_esquerdo (3) 98r**  
*LOCAL\_eyes\_left eyeball (3)*  
 Acon Agar alum am.c am.m ambr anac ant.c ant.t Apis arn ARS Asaf Asar aur bar.c bell bor bov brom Bry calad calc camph canth caps Carb.an carb.v Caust Chel Chin cina clem colch con croc dros euph euphr ferr fl.ac hell HEP ign iod kali.c kali.n Laur lyc mag.c meny merc Mez Mill mur.ac nat.m nit.ac Nux.v olnd op par petr ph.ac phos plat Plb psor Puls ran.b ran.s rheum rhod rhus.t ruta sabad sabin sars sel seneg Sep sil Spig SPONG Squil Stann staph stram stront.c sul.ac SULPH Tarax teucr Thuj valer verat viol.o viol.t Zinc
- LOCAL\_olho\_fechar olhos agg. 12r**  
*LOCAL\_eyes\_closing eyes agg.*  
 bell calc carb.v clem croc dig hell lyc manc sep sil sulph
- LOCAL\_olho\_fechar olhos am.**  
*LOCAL\_eyes\_closing the eyes amel.*  
 canth cic croc Spig
- LOCAL\_olho\_fechar olhos apertadamente am.**  
*LOCAL\_eyes\_closing the eyes tightly amel.*  
 Aur cic croc nit.ac ph.ac plat spig
- LOCAL\_olho\_frio am.**  
*LOCAL\_eyes\_cold amel.*  
 arg.n Asar merc
- LOCAL\_olho\_frio banhando am.**  
*LOCAL\_eyes\_cold bathing amel.*  
 apis glon kali.n
- LOCAL\_olho\_frio tomar (resfriado) agg. 13r**  
*LOCAL\_eyes\_cold taking agg.*  
 Acon Ars Bell calc CHAM Dulc Euphr Hep kali.c merc Nux.m RUTA Sulph
- LOCAL\_olho\_glândulas lacrimais (3) 32r**  
*LOCAL\_eyes\_glands\_lachrymal (3)*  
 acon Ant.c ant.t Apis Arg.n arum.t Bell bry CALC caust Chel Cupr fl.ac Graph hep iod kali.bi lach merc Merc.c nat.c Nat.m nit.ac Petr phos phyt Puls Ruta Sil Stann Staph sulph
- LOCAL\_olho\_glândulas meibomian (3) 11r**  
*LOCAL\_eyes\_glands\_meibomian (3)*  
 aeth bad Dig graph hep led Puls rhus.t sil staph sulph
- LOCAL\_olho\_iris (3) 34r**  
*LOCAL\_eyes\_iris (3)*
- apis Arg.n arn Ars Asaf Aur Aur.m Bry Cinnb Clem Colch coloc Dulc Euphr gels Hep Iod Kali.bi Kali.i Kalm MERC Merc.c Nit.ac petr ran.b Rhus.t Seneg Spig Staph SULPH syph Thuj tub zinc
- LOCAL\_olho\_lavar agg.**  
*LOCAL\_eyes\_washing agg.*  
 am.m mur.ac
- LOCAL\_olho\_lavar am.**  
*LOCAL\_eyes\_washing amel.*  
 Alum am.m chel form laur mag.c mur.ac thuj
- LOCAL\_olho\_ler agg. 42r**  
*LOCAL\_eyes\_reading agg.*  
 agar agn alum ang asar CALC canth carb.v Cic Cina coff Con Croc Dros Dulc Graph ign kali.c LACH lil.t lith.c Lyc mang mez nat.c Nat.m nit.ac nux.m Olnd petr ph.ac phos Puls Rhod RUTA Sars Seneg SEP SIL sul.ac Sulph valer
- LOCAL\_olho\_levantar da cama agg. após**  
*LOCAL\_eyes\_rising from bed agg.*  
 am.m ant.c cina par
- LOCAL\_olho\_levantar da cama am. após**  
*LOCAL\_eyes\_rising from bed amel.*  
 bell Nux.v phos Ran.b rhus.t
- LOCAL\_olho\_luz agg. (fotofobia, etc) 25r**  
*LOCAL\_eyes\_light (photophobia) etc.*  
 Acon all.c arg.n Ars asar bell CALC carb.an clem colch dig EUPHR kreos Lyc Mag.m Mang merc.c mur.ac nit.ac NUX.V phos sars staph Sulph thuj
- LOCAL\_olho\_luz am.**  
*LOCAL\_eyes\_light amel.*  
 Am.m
- LOCAL\_olho\_luz\_artificial agg. 30r**  
*LOCAL\_eyes\_light\_artificial agg.*  
 calc calc.p carb.an Cina Croc Dros EUPHR graph hep Lach Laur Lyc mag.m mang Merc mez nat.s nux.m petr Ph.ac Phos phyt plat podu PULS Ruta sars seneg SEP sulph
- LOCAL\_olho\_luz\_diurna agg. 19r**  
*LOCAL\_eyes\_light\_daylight agg.*  
 ant.c Con Dros Euphr GRAPH Hep mag.c mang MERC nit.ac NUX.V petr PH.AC phos rhod sars SEP Sil Sulph
- LOCAL\_olho\_luz\_fogoagg.**  
*LOCAL\_eyes\_light\_firelight agg.*  
 mag.m MERC
- LOCAL\_olho\_luz\_sol agg. 13r**  
*LOCAL\_eyes\_light\_sunlight agg.*  
 aml.ns Asar Bell Bry Euphr graph Ign mag.m Nat.c puls stram Sulph zinc
- LOCAL\_olho\_manhã agg. 61r**  
*LOCAL\_eyes\_morning agg.*  
 Acon Act.sp agar Alum Am.c Am.m Ambr ang Ant.c Bar.c Bell Bry CALC Caps Carb.v Caust Cham chel chin Cina Con croc Echi Euphr glon GRAPH Hell hep Ign kali.bi kali.c Kali.n kreos lach lyc Mag.c merc mur.ac nat.c Nat.m Nit.ac NUX.V Par Petr Ph.ac Phos puls ran.b rheum Rhod rhus.t ruta Sars squil stront Sul.ac SULPH Tarax thuj Valer zinc



**LOCAL\_olho\_manhã\_cama na agg. 11r***LOCAL\_eyes\_morning\_bed in agg.*

alum am.m Bell BRY kreos lyc mag.c ph.ac Rhod sep staph

**LOCAL\_olho\_meio-dia antes agg. 19r***LOCAL\_eyes\_forenoon agg.*

alum Ant.c bry canth cina Con ign kali.c lyc Nat.c ph.ac plat Plb sabad squil sul.ac sulph valer zinc

**LOCAL\_olho\_mover os olhos agg. 33r***LOCAL\_eyes\_moving eyes agg.*

acon Arn ARS bapt Bell Bry Calc camph Cham CHIN clem con Hep ign kali.c lach Led mag.m Mang merc Nat.m Nux.v phos puls Ran.b ran.s rhus.t Spig spong stann stront SULPH valer

**LOCAL\_olho\_movimento agg. 9r***LOCAL\_eyes\_motion agg.*

agar BRY chin Gels kali.bi led Nux.v plb ran.b

**LOCAL\_olho\_mudanca de tempo agg.***LOCAL\_eyes\_change of weather agg.*

cadm.s ran.b

**LOCAL\_olho\_nervo ótico (3) 77r***LOCAL\_eyes\_nerve optic (3)*

agar anac Arg.m arg.n ars aur bar.c bell Bov Bry bufo calc caps carbn.s Caust Chel chin chin.s cic cina cocc Con croc dig dros dulc elaps euphr Ferr fl.ac Gels guaj hell Hyos kali.ar kali.c Kali.i kali.p kali.s lach laur lyc Meny Merc nat.ar nat.c Nat.m nat.p nit.ac nux.v olnd onos op petr ph.ac Phos pic.ac plat plb Psor Puls Rhus.t Ruta Sec Sep Sil spig staph Stram Sulph syph tab thuj verat verat.v vib Zinc

**LOCAL\_olho\_noite agg. 40r***LOCAL\_eyes\_night agg.*

Acon Alum am.c apis arn ARS bar.c bry calc Carb.v Cham chel Chin clem Cocc Croc EUPHR gels HEP HYOS Ign Kali.c Lyc Merc Nat.m Nit.ac NUX.V phos puls ran.s rhod Rhus.t sanic SEP sil Staph Sulph ter verat Zinc

**LOCAL\_olho\_olhando atentamente agg. 31r***LOCAL\_eyes\_looking intently, closely agg.*

anac aur bar.c calc canth Carb.v chel cina croc dros graph kreos lach laur lyc Merc Nat.m petr Phos Plat ran.b rhod rhus.t Ruta seneg spong staph stront sul.ac sulph valer

**LOCAL\_olho\_olhando coisas brancas - neve - agg.***LOCAL\_eyes\_looking white things - snow etc. agg.*

graph

**LOCAL\_olho\_olhando para baixo agg.***LOCAL\_eyes\_looking downward agg.*

acon Alum bell Stann

**LOCAL\_olho\_olhando para baixo am.***LOCAL\_eyes\_looking down amel.*

bar.c Sabad

**LOCAL\_olho\_olhando para cima agg.***LOCAL\_eyes\_looking upward agg.*

Alum ars carb.v puls sabad sabin sars

**LOCAL\_olho\_olhando para cima am.***LOCAL\_eyes\_looking up amel.*

alum

**LOCAL\_olho\_olhando para o espaco vazio agg. 10r***LOCAL\_eyes\_looking into clear space agg.*

am.m calc graph ign kreos mag.m mang Nux.v Ph.ac sabad

**LOCAL\_olho\_olhando para o sol agg.***LOCAL\_eyes\_looking into sun agg.*

graph seneg

**LOCAL\_olho\_olhando para os lados agg.***LOCAL\_eyes\_looking sideways agg.*

bar.c mag.m

**LOCAL\_olho\_órbita (3) 63r***LOCAL\_eyes\_orbits (3)*

alum am.m anac ang Ant.c Arn Ars Asaf Aur bar.c Bell Bism Bov bry Calc camph chel Chin Cocc coloc con Cupr dig Hell hep Hyos ign Iod lach laur led Lyc mag.c Meny merc mez mur.ac nit.ac nux.m Nux.v olnd Par ph.ac Phos Plat plb puls Rhod rhus.t ruta sars Sel seneg sep SPIG spong Stann stront.c sul.ac Sulph VALER verat Verb

**LOCAL\_olho\_pálpebra (3) 116r***LOCAL\_eyes\_eyelids (3)*

Acon Agar agn Alum am.m Ambr anac ang ant.c ant.t arg.m arn Ars asaf asar aur bar.c BELL Bor bov brom Bry CALC camph cann.i Cann.s canth caps carb.an Carb.v CAUST Cham Chel Chin cic cina clem cocc colch coloc con Croc cupr cycl Dig dros dulc Euph Euphr Ferr Graph guaj guar hell Hep hydroph hyos Ign iod Kali.c kali.n kreos lach laur led Lyc Mag.c mag.m mang Meny Merc mez mosch mur.ac Nat.c Nat.m nit.ac nux.m Nux.v olnd op par petr Ph.ac Phos plat plb Puls ran.b ran.s rheum rhod RHUS.T ruta sabad sabin seneg SEP sil SPIG spong stann Staph Stram stront.c sul.ac SULPH tarax teucr Thuj valer Verat verb Viol.o viol.t Zinc

**LOCAL\_olho\_pálpebra\_inferior (3) 51r***LOCAL\_eyes\_eyelids\_lower (3)*

agar alum am.m arg.m Ars asar aur bell Bry CALC Canth carb.v caust cham chin cic Colch Coloc croc Dig dros euph euphr ferr graph iod lach laur lyc Mag.c Merc mez nat.c Nat.m olnd petr Ph.ac puls ran.b Rhus.t RUTA sabin sec SENEG Sep sil spig Stann sul.ac sulph zinc

**LOCAL\_olho\_pálpebra\_margem (3) 33r***LOCAL\_eyes\_eyelids\_edges (3)*

Arg.m arn Ars Bell BOR bry calc canth Cham Clem Colch Dig Euphr graph Hep kreos lyc MERC mez Nux.v Ph.ac PULS rhus.t sabad Seneg Sep Sil Spig Staph Stram SULPH VALER zinc

**LOCAL\_olho\_pálpebra\_superficie\_externa (3)***LOCAL\_eyes\_eyelids\_surface\_outer (3)*

Acon bell Hep sulph

**LOCAL\_olho\_pálpebra\_superficie\_interna (3) 24r***LOCAL\_eyes\_eyelids\_surface\_inner (3)*

Acon agar ARS Bell Bor Bry Calc canth caust Cham con dros hep ign Merc nat.m Nux.v Par Phos Puls RHUS.T sep Sil Sulph

**LOCAL\_olho\_pálpebra\_superior (3) 82r***LOCAL\_eyes\_eyelids\_upper (3)*

acon agar agn Alum ang arg.m arn ars asaf Asar aur  
Bar.c Bell bor Bry Calc camph cann.i Cann.s canth  
carb.an carb.v CAUST Cham Chel chin cina clem  
colch coloc con Croc cycl dulc ferr Gels graph hell  
Hep hyos Ign kali.c kreos laur Lyc mag.m mang merc  
mez mosch mur.ac nat.c nat.m nit.ac Nux.v olnd op  
Par Ph.ac Phos Plb Puls rheum rhod Rhus.t sabin  
seneg SEP sil SPIG spong squil Stann staph stram  
Sulph tarax teucr thuj Verat viol.o Zinc

**LOCAL\_olho\_perdas fluídos vitais agg. 10r**

*LOCAL\_eyes\_vital losses agg.*

Anac Calc Chin Cina Nat.c Nat.m Nux.v ph.ac sep  
Sulph

**LOCAL\_olho\_periodicamente**

*LOCAL\_eyes\_periodically*

cedr chin cinnb coloc gels nat.m prun spig

**LOCAL\_olho\_por gonorréia suprimida**

*LOCAL\_eyes\_from gonorrhea suppressed*

Acon Merc Nit.ac PULS Sulph Thuj

**LOCAL\_olho\_pressão externa agg.**

*LOCAL\_eyes\_pressure, external agg.*

Aur Cina dros Hep Nat.c nat.m rhus.t

**LOCAL\_olho\_pressão externa am.**

*LOCAL\_eyes\_pressure external amel.*

am.m bell Bry Puls verat

**LOCAL\_olho\_pupilas (LR) 67r**

*LOCAL\_eyes\_pupilas (LR)*

Acon aesc aeth Agar Anac Apis arg.n Arn Ars bar.c  
Bell bufo Calc Camph caps carb.ac carb.an carbn.s  
cedr cham Chel Chin Chin.s Cic Cocc Colch con crot.t  
Dig dros Gels Hell hep Hyos ign kali.bi Kali.br Kali.i  
Laur led Mang Merc Merc.c mosch Nat.m Nit.ac  
Nux.m nux.v Op ph.ac Phos phyt plb Puls ran.b rhus.t  
samb Sec seneg squil Stram sul.ac sulph tab tub Verat  
zinc

**LOCAL\_olho\_quarto, no agg. 12r**

*LOCAL\_eyes\_room, in agg.*

agn Am.c Arg.n caust croc dig led petr phos plat Puls  
ran.b

**LOCAL\_olho\_quarto, no am.**

*LOCAL\_eyes\_room, in a amel.*

alum con sul.ac zinc

**LOCAL\_olho\_reposo agg.**

*LOCAL\_eyes\_rest, when at agg.*

mur.ac

**LOCAL\_olho\_retina (LR) 24r**

*LOCAL\_eyes\_retina (LR)*

acon Apis Ars Aur Aur.m Bell canth carbn.s crot.h dig  
ferr.p Gels Kali.bi kalm lach lith.c merc Merc.c nux.v  
phos plb puls Ruta sep

**LOCAL\_olho\_saco lacrimal (3) 25r**

*LOCAL\_eyes\_lachrymal sack (3)*

Apis arg.m arg.n aur calc.f con fl.ac Hep iod lach led  
lyc merc nat.c nat.m nit.ac Petr phos phyt Puls ruta Sil  
stann Staph sulph

**LOCAL\_olho\_sentado agg.**

*LOCAL\_eyes\_sitting agg.*

Nat.c phos

**LOCAL\_olho\_sobrancelhas (3) 61r**

*LOCAL\_eyes\_eyebrows (3)*

agar Agn alum am.m ambr ang Arn Ars Asaf bar.c  
BELL bov bry camph cann.s canth CAUST chin cina  
clem Coloc croc cupr Dig Dros euph guaj Hell ign ip  
Kali.bi KALI.C Laur mag.m mang merc mosch nat.m  
nux.v olnd PAR petr plat plb Ran.b rhod Rhus.t ruta  
SEL sep sil SPIG spong stann stram Stront.c Sulph  
tarax Thuj viol.t Zinc

**LOCAL\_olho\_sono após agg.**

*LOCAL\_eyes\_sleep\_after agg.*

ambr cham chin rheum Verat

**LOCAL\_olho\_sono\_durante agg. 13r**

*LOCAL\_eyes\_sleep\_during agg.*

apis chin ferr hell ign ip ol.an Op puls Rheum Samb  
stram verat

**LOCAL\_olho\_tarde agg. 29r**

*LOCAL\_eyes\_afternoon agg.*

agar all.c Alum am.m ang bry calc Canth chin Con iod  
kali.c Laur Lyc Mag.c mur.ac Nat.c Nux.v ph.ac phos  
plb sil spig staph Sulph Valer verat viol.t Zinc

**LOCAL\_olho\_tempestade aproximação de, agg.**

*LOCAL\_eyes\_storm, at approach of agg.*

Agar nat.c

**LOCAL\_olho\_toque agg. 25r**

*LOCAL\_eyes\_touch agg.*

Agar ant.t Aur BELL caust chel Chin clem cupr dig  
dros Hell HEP kali.bi lyc Merc Nat.c Nux.v olnd par  
petr phos seneg sep Sulph

**LOCAL\_olho\_toque am.**

*LOCAL\_eyes\_touch amel.*

bry spong thuj

**LOCAL\_olho\_vento agg.**

*LOCAL\_eyes\_wind, in agg.*

lyc nat.ar nat.m Phos puls thuj

**LOCAL\_olho\_virando os olhos agg. 12r**

*LOCAL\_eyes\_turning the eyes agg.*

Acon bry Cupr Gels lyc meph nux.v Puls RHUS.T  
Sep Sil SPIG

**LOCAL\_ombro (3) 106r**

*LOCAL\_shoulder (3)*

Acon aesc agar agn Alum am.c Am.m Ambr anac ang  
ant.c ant.t arg.m arn ars asaf asar bar.c Bell bor bov  
Bry calc calc.p camph cann.s canth carb.an carb.v  
caust chel Chin cic cina cocc colch croc cupr dig dros  
euph Ferr graph guaj ham hep hyos ign Kali.bi Kali.c  
kali.m kali.n kalm kreos lach laur Led Lyc Mag.c  
Mag.m mang meny merc mez mosch mur.ac Nat.c  
nat.m Nit.ac nux.v olnd op par petr ph.ac Phos plat plb  
Puls ran.b ran.s rhod Rhus.t sabad sabin sang sars sep  
sil spig spong squil stann staph stict stram stront.c  
sul.ac Sulph tarax teucr thuj verat verat.v verb zinc

**LOCAL\_ombro\_deltóide\_direito (3)**

*LOCAL\_shoulder\_deltoid\_right (3)*

mag.c mag.m Sang

**LOCAL\_ombro\_deltóide\_esquerdo (3)**

*LOCAL\_shoulder\_deltoid\_left (3)*

nux.m

**LOCAL\_orelha\_abaixo (3) 28r***LOCAL\_ears\_below (3)*

alum Arg.m asar aur Bar.c BELL Calc carb.an carb.v  
Chel Chin cina cocc dros iod mang nat.c nit.ac Olnd  
Phos Puls Ruta Sars Sep Sil Sulph verat Zinc

**LOCAL\_orelha\_antes (3) 11r***LOCAL\_ears\_before (3)*

arg.m bry calc carb.v mur.ac olnd sars Sep sil verb  
Zinc

**LOCAL\_orelha\_atrás (3) 85r***LOCAL\_ears\_behind (also mastoid) (3)*

acon alum am.c am.m ambr anac ang ant.c arg.m arn  
ars asaf asar aur BAR.C Bell bor bry Calc cann.s  
CANTH Caps carb.ac carb.an carb.v CAUST cham  
chel chin cic cina cocc coloc Con crot.h dig dros  
Ferr.p glon GRAPH hell Hep kali.c Kali.n Lach Lyc  
mag.c mag.p mang meny merc Mez Mur.ac nit.ac  
OLND onos PETR Ph.ac Phos plat plb Puls pyrog  
rhod rhus.t ruta Sabad sabin sars sel Sep Sil spong  
squil stann STAPH Sulph tarax ther thuj verat verb  
viol.o viol.t zinc

**LOCAL\_orelha\_lóbulos (3) 31r***LOCAL\_ears\_lobules (3)*

alum ambr ang arg.m arn Bar.c bry camph carb.v  
Caust chel Chin colch graph hyos Kali.c Kali.n Kreos  
merc Nat.m nit.ac olnd Ph.ac phos plat sabad Sars Sep  
stann teucr verat

**LOCAL\_orificios 22r***LOCAL\_orifices, complaints of*

Aesc aloe Bell Caust graph ign kali.c lach lyc Merc  
mur.ac nat.m Nit.ac Nux.v phos podo pyrog Rat Sep  
Sil Sulph syph

**LOCAL\_ossos 153r***LOCAL\_bones*

acon agar agn alum am.c am.m anac ang ant.c ant.t  
aran Arg.m arg.n arn ars ASAF Aur bar.c bar.p bell  
benz.ac berb Beryl bism both bov bry bufo Calc  
CALC.F calc.hp Calc.i CALC.P calc.s canth caps  
carb.an carb.v carc cast.eq caust cham chel chin cic  
cinnb cist cocc colch coloc con crot.t cupr cycl daph  
dig dros dulc eup.per euph euphr ferr.ferr.a ferr.i ferr.p  
Fl.ac gad get graph guaj guare Hecla hell hep hyos ign  
iod ip kali.bi kali.c kali.i kali.n kali.p kreos lac.ac  
Lach laur led lith.c Lyc mag.c mag.m mang med  
MERC Merc.c Mez naja nat.c nat.m nat.s Nit.ac nux.v  
ol.an ol.j olnd op par petr PH.AC Phos Phyt pic.ac  
pip.n plat Plb Puls pyrog rad.br ran.s rhod rhus.t  
rhus.v rub.t Ruta sabad sabin samb sang sars sec sep  
Sil spig spong stann Staph Still stront.c sul.ac Sulph  
Symph Syph tep teucr ther thuj tub valer verat verb  
viol.t zinc

**LOCAL\_ossos\_cabeça (3) 57r***LOCAL\_bones\_head (3)*

acon agn am.c ang Ant.c arg.m ars asaf AUR bar.c  
Bell bry Calc calc.f calc.p Canth carb.v caust cham  
Chin cinnb cocc Cupr daph Fl.ac graph guaj Hep ign  
Ip kali.bi kali.i kali.p Lyc Mang MERC Mez nat.m

NIT.AC nux.v Ph.ac Phos puls rhod Rhus.t RUTA  
sabad Sabin Samb Sep Sil spig Staph Sulph verat  
Viol.t zinc

**LOCAL\_ossos\_extremidades\_inferiores (3) 38r***LOCAL\_bones\_extremities\_lower (3)*

agar Aran asaf aur bar.c bism Calc chin con cycl dros  
dulc euph graph guaj hep kali.c kali.n kreos led lyc  
Merc nit.ac ph.ac Phos Puls rhod rhus.t Ruta sabin sep  
Sil Staph Stront.c sulph valer verat zinc

**LOCAL\_ossos\_extremidades\_superiores (3) 87r***LOCAL\_bones\_extremities\_upper (3)*

acon agar alum am.c am.m anac ang ant.t arg.m arg.n  
arn Asaf Aur bar.c bell bism bov Bry Calc canth  
carb.an Carb.v caust Cham Chel Chin Cocc coloc con  
cupr cycl dig Dros dulc euph euphr hell hep ign iod ip  
kali.bi kali.c kali.n Lach laur led lyc mag.c mag.m  
Mang Merc mez Nat.c nat.m nit.ac olnd par petr Ph.ac  
phos plat plb Puls ran.s rhod Rhus.t Ruta sabad Sabin  
samb sars sep Sil Spig Spong Stann Staph Stront.c  
sul.ac sulph teucr Thuj valer verat verb zinc

**LOCAL\_ossos\_nariz (3) 21r***LOCAL\_bones\_nose (3)*

anac arg.n arn ars AUR Calc carb.an Colch Con Hep  
hyos kali.n lach MERC Nat.m petr plat Sil spong thuj  
verat

**LOCAL\_ossos\_ouvido (3) 15r***LOCAL\_bones\_ears (3)*

asaf aur benz.ac calc calc.s caps fl.ac hep merc nit.ac  
phos pic.ac sil sulph thuj

**LOCAL\_ossos\_periosteó 32r***LOCAL\_bones\_periosteum*

Acon agar Apis arg.m arn Ars Asaf Aur Aur.m Bell.p  
Calc.f chin Ferr.i Ferr.p Fl.ac Kali.i led Mang Merc  
Merc.c Mez Nit.ac Ph.ac Phos phyt Psor puls rhus.t  
Ruta Sil Staph Symph

**LOCAL\_ossos\_periosteó\_elevado, extremidades superiores***LOCAL\_bones\_periosteum\_elevated, upper extremities*

Ph.ac Rhus.t Sulph

**LOCAL\_ouvido\_interno (3) 122r***LOCAL\_ear\_internal (deep to tympanum) (3)*

Acon agar Alum ambr Anac Ang Ant.c Apis arg.m  
Arn Ars Ars.i asaf Asar aur Bar.c Bar.m BELL bism  
Bor bov Bry CALC calc.f Calc.s camph cann.s Canth  
CAPS carb.an Carb.v CAUST CHAM Chel Chin  
Chin.s cic cina clem Colch coloc Con croc cupr Cur  
Cycl dig Dros Dulc euph euphr ferr Ferr.p gels Graph  
guaj hell HEP hydr hyos Ign iod ip kali.bi KALI.C  
KALI.M Kreos Lach Laur LYC mag.c MANG MERC  
MERC.D Mez Mur.ac nat.c Nat.m Nit.ac Nux.v olnd  
onos par Petr Ph.ac Phos phyt Plat plb psor PULS  
Ran.b rheum rhus.t ros.d Ruta sabad sabin samb sang  
Sars SEP SIL SPIG Spong Stann Staph stram sul.ac  
Sulph Tarax tell teucr Thiosin Thuj Tub valer Verat  
verat.v Verb viol.o zinc

**LOCAL\_ouvido\_acordar agg.***LOCAL\_ears\_awaking agg.*

bell bor carb.an kali.bi Nux.v puls rhod

**LOCAL\_ouvido\_andar agg.**

*LOCAL\_ears\_walking agg.*

am.m bar.c chel colch mang phos rhus.t

**LOCAL\_ouvido\_anoitecer agg. 46r**

*LOCAL\_ears\_evening agg.*

Alum Bar.c bell bry calc Canth caps carb.an carb.v  
Caust cham Croc Graph hep hyos Kali.c lach Lyc  
mag.c Mang Merc nat.c nat.m nit.ac nux.v par Petr  
Plat Plb Puls Ran.b ran.s rhod Sabin sep sil Spig spong  
stann staph sul.ac Sulph tarax Thuj valer zinc

**LOCAL\_ouvido\_ar frio agg.**

*LOCAL\_ears\_air\_cold agg.*

agar bell nit.ac Rhus.t

**LOCAL\_ouvido\_ar livre agg.**

*LOCAL\_ears\_air\_open agg.*

agar Am.m carb.an Con euph Lyc Mang Spig

**LOCAL\_ouvido\_ar livre am.**

*LOCAL\_ears\_air\_open amel.*

cic Puls

**LOCAL\_ouvido\_assoar o nariz agg. 15r**

*LOCAL\_ears\_blowing\_nose agg.*

alum bar.c calc caust con dios hep lyc Mang meny  
ph.ac puls spig stann teucr

**LOCAL\_ouvido\_barulho agg. 14r**

*LOCAL\_ears\_noises agg.*

acon arn calad chin Coff colch Con kali.p nux.v ph.ac  
puls sil spig Sulph

**LOCAL\_ouvido\_calor agg.**

*LOCAL\_ears\_warmth agg.*

cham merc phos puls

**LOCAL\_ouvido\_calor externo am.**

*LOCAL\_ears\_warmth\_external amel.*

lach mag.p rhus.t

**LOCAL\_ouvido\_com cefaléia 10r**

*LOCAL\_ears\_headache, during*

acon aur coff gels ign kali.n phyt puls sil spig

**LOCAL\_ouvido\_com odontalgia**

*LOCAL\_ears\_with\_toothache*

Bry Cham hell lach nux.m plb Puls Spig

**LOCAL\_ouvido\_com vertigem 14r**

*LOCAL\_ears\_with\_vertigo*

arg.n camph caust Chin.s cic cocc dig glon nux.v onos  
Phos Puls sang sil

**LOCAL\_ouvido\_coriza descarga am.**

*LOCAL\_ears\_coryzal\_discharge amel.*

Lach

**LOCAL\_ouvido\_crianças (rm) 14r**

*LOCAL\_ears\_children (chronic complains) (rm)*

Bell calc calc.p caust Cham Hep kali.m lyc Merc phos  
Puls sil thuj Zinc

**LOCAL\_ouvido\_deglutir agg. 20r**

*LOCAL\_ears\_swallowing agg.*

alum ars bar.c bar.m bell bov Calc cic Con dros gels  
graph Mang Nux.v petr phos Phyt plb rhod spig

**LOCAL\_ouvido\_deitado agg. 17r**

*LOCAL\_ears\_lying agg.*

aloe ant.c calc Caust cocc croc Ferr.p graph nat.m  
nux.v puls rhod rhus.t spong Sulph thuj valer

**LOCAL\_ouvido\_deitado\_sobre o ouvido agg.**

*LOCAL\_ears\_lying\_on\_ear agg.*

am.c am.m arg.n Bar.c kali.n spong

**LOCAL\_ouvido\_direito (3) 109r**

*LOCAL\_ears\_right (3)*

Acon agar Alum Am.c Am.m ambr anac Ang Ant.c  
apis arg.m arn ars asaf asar bar.c BELL bor Bov brom  
bry calad Calc cann.s Canth Carb.an carb.v Caust  
cham Chel chin cic clem cocc colch coloc con croc  
cupr cycl dig dros dulc euph euphr ferr FL.AC graph  
Hell Hep Hyos IOD ip Kali.c Kali.n kreos lach laur  
led Lyc mag.c mag.m mang meny merc mez mill  
mur.ac nat.c nat.m Nit.ac nux.m NUX.V par Petr  
ph.ac Phos PLAT plb psor Puls ran.b Ran.s rheum  
rhod Rhus.t ruta sabad sabin samb Sars sel seneg sep  
SIL spig SPONG squil stann staph Sul.ac Sulph tarax  
teucr Thuj valer verat verb Zinc

**LOCAL\_ouvido\_direito\_esquerdo (3)**

*LOCAL\_ears\_right\_left (3)*

bar.c Lyc

**LOCAL\_ouvido\_enfiar o dedo no ouvido am.**

*LOCAL\_ears\_boring\_in\_with\_finger amel.*

Chel coloc lach par psor rhod rhus.t spig

**LOCAL\_ouvido\_esquerdo (3) 108r**

*LOCAL\_ears\_left (3)*

Acon agar agn alum Am.c am.m ambr ANAC ang  
ant.c Apis arg.m Arn ars ASAF asar Aur bar.c bell  
bism BOR Brom Bry calad calc Camph cann.s canth  
caps carb.an carb.v caust chel chin cic clem colch  
coloc con croc cupr cycl dig dros Dulc euph euphr ferr  
fl.ac GRAPH GUAJ hep IGN iod kali.c kali.n kreos  
lac.c lach Laur lyc mang meny Merc Mez mill mur.ac  
nat.c nat.m nit.ac nux.m OLND Par petr ph.ac Phos  
pip.n plat plb Psor puls ran.b ran.s rheum Rhod Rhus.t  
sabad sabin sars sel seneg sep sil Spig spong squil  
stann Staph Sulph tarax teucr thuj valer verat Verb  
VIOL.O viol.t zinc

**LOCAL\_ouvido\_esquerdo\_direito (3)**

*LOCAL\_ears\_left\_right (3)*

aesc arn brom calc.p merc

**LOCAL\_ouvido\_exantema após agg. 11r**

*LOCAL\_ears\_exanthemata, after agg.*

Bell Bry carb.v Colch hep lyc Meny Merc PULS  
Rhus.t sulph

**LOCAL\_ouvido\_externo (3) 89r**

*LOCAL\_ears\_external (3)*

acon ALUM am.c am.m ambr Anac Ang ant.c Arg.m  
Arn ars asaf asar aur Bar.c Bell bism Bor bov Bry Calc  
camph cann.s canth caps carb.an carb.v caust cham  
Chel Chin Cic cina clem cocc colch Coloc con Cupr  
Dig Dros dulc ferr graph guaj Hell Hep hyos iod  
KALI.C Kreos Laur Lyc mang meny Merc mur.ac  
nat.c nat.m nit.ac nux.v Olnd par Petr PH.AC Phos  
plat Plb Puls rhus.t Ruta Sabad sabin Sars Sep Sil  
SPIG Spong squil stann staph sulph tarax thuj verat  
verb viol.o viol.t Zinc

**LOCAL\_ouvido\_frio am.**

*LOCAL\_ears\_cold amel.*  
merc phos  
**LOCAL\_ouvido\_ganglios (glands auricular, parotid etc.) 42r**  
*LOCAL\_ears\_glands auricular; parotid etc.*  
Am.c arg.m Arn bar.c BELL Bry Calc caps Carb.an Carb.v caust CHAM Chin cocc CON dig dule euph graph hep Hyos Ign Kali.c lyc mag.c mang MERC mez nat.c Nit.ac nux.v petr ph.ac Phos Puls RHUS.T Sabad Sep Sil Staph Sulph thuj  
**LOCAL\_ouvido\_manhã agg. 26r**  
*LOCAL\_ears\_morning agg.*  
alum ambr arg.m aur bell Calc caust cocc ferr fl.ac graph lach lyc Merc Mez Nat.m nux.m Nux.v plat puls Rhod Sars sil stann verat zinc  
**LOCAL\_ouvido\_mastigar agg. 11r**  
*LOCAL\_ears\_chewing agg.*  
alum am.c arg.m cann.s Graph hep nat.m nit.ac nux.m nux.v seneg  
**LOCAL\_ouvido\_meio-dia\_antes agg. 12r**  
*LOCAL\_ears\_forenoon agg.*  
asaf carb.an lyc mang nat.c nux.m petr phos plb rhod sabad sars  
**LOCAL\_ouvido\_música agg. 10r**  
*LOCAL\_ears\_music agg.*  
Acon arn cham Coff ign kreos Nux.v ph.ac sabin Viol.o  
**LOCAL\_ouvido\_noite agg. 15r**  
*LOCAL\_ears\_night agg.*  
am.c am.m bar.c carb.an Cham Dulc GRAPH Kali.n Mag.c mag.p Nux.v Puls rhus.t sep Sil  
**LOCAL\_ouvido\_periodicamente agg.**  
*LOCAL\_ears\_periodically agg.*  
aran plat sec spig sulph  
**LOCAL\_ouvido\_por\_hipertrofia das amígdalas**  
*LOCAL\_ears\_from\_tonsils enlarged*  
Aur merc Nit.ac Staph  
**LOCAL\_ouvido\_resfriar agg. 13r**  
*LOCAL\_ears\_cold taking agg.*  
acon aran Cham Chin Dulc hep Led Merc Nux.v PULS Sulph Urt.u visc  
**LOCAL\_ouvido\_tarde agg. 17r**  
*LOCAL\_ears\_atearnoon agg.*  
alum am.c am.m ambr Ant.c carb.an carb.v laur lyc mur.ac petr phos Plb Puls rhus.t Sars zinc  
**LOCAL\_ouvido\_toque agg. 14r**  
*LOCAL\_ears\_touch agg.*  
calc calc.p caust chin Colch hep Mur.ac phos rhod sep sil spong teucr zinc  
**LOCAL\_ouvido\_toque am.**  
*LOCAL\_ears\_touch amel.*  
ant.c mang ph.ac  
**LOCAL\_ouvido\_umidade agg. 12r**  
*LOCAL\_ears\_dampness agg.*  
Calc calc.p calen croc Dulc mang merc nat.s nux.m petr puls sil  
**LOCAL\_ouvido\_vento correntes de ar agg. 10r**  
*LOCAL\_ears\_wind drafts agg.*  
act.sp dule hep lac.c Lach lyc mez nat.c sep spig

**LOCAL\_ovário (3) 92r***LOCAL\_ovary (3)*

abrot Acon agar agn alum Ambr Ant.c APIS apoc Arg.m arn Ars ars.i Asaf Aur aur.m.n bar.m BELL bov Bry bufo cact calc calc.i CANTH carb.ac Carb.an Carb.v carbn.s caust Chel Chin cemic Clem Coloc Con dros Dulc ferr.p Fl.ac gels Goss Graph guaj hep hyos Ign iod irid kali.bi kali.br Kali.c kali.n lac.c LACH laur LIL.T Lyc MERC Mez murx naja nat.c Nit.ac Nux.v onos Ovi.p Pall PLAT plb podu prun puls Ran.b Ran.s rhod rhus.t ruta Sabin sars Sec Sep STAPH stram Sulph syph tarent THUJ ust Vesp Vib Zinc

**LOCAL\_ovário\_alternando lados (3)***LOCAL\_ovary\_alternating sides (3)*

cemic lac.c onos

**LOCAL\_ovário\_direito (3)***LOCAL\_ovary\_right (3)*

APIS LYC Staph

**LOCAL\_ovário\_esquerdo (3)***LOCAL\_ovary\_left (3)*

lil.t ovi.p puls thuj Vesp

**LOCAL\_palato\_duro (3) 64r***LOCAL\_palate\_hard (3)*

acon am.c ambr ant.c arn Ars Aur Bar.c Bar.m BELL Bor bov Calc Camph cann.s canth Caps carb.v caust cham chin cocc coff Coloc Croc dig dule Euph hell hyos ign iod kali.c Lach laur led mag.c mag.m Meny Merc Mez mur.ac nat.m Nit.ac nux.m NUX.V Par ph.ac Phos Puls ran.b ran.s rhod rhus.t ruta sabad sep sil Spig Spong Squil Staph thuj Zinc

**LOCAL\_palato\_mole (3) 48r***LOCAL\_palate\_soft - velum palatinum(3)*

Acon ant.c Arg.m Aur Bell calc canth caps Carb.v caust cham chin Coff Dig dulc glon hell hep iod kali.c Kali.n Lach led mag.c meny MERC mez Nat.m nit.ac nux.m nux.v par ph.ac Phos ran.b Ran.s rhod ruta Sars seneg sep sil staph Stram sulph thuj valer zinc

**LOCAL\_pâncreas (3) 37r***LOCAL\_pancreas (3)*

ant.c arg.n Ars Atro bar.m Bell calc Calc.ar calc.f carb.an carb.v CHION Con fl.ac hed IOD IRIS jab kali.i mag.f mand merc merc.i.r nat.s nice Nux.v ol.j PHOS pilo Plb plb.i puls Spong sulph thuj trif.p uran

**LOCAL\_parótida (parotid gland) (3) 77r***LOCAL\_parotid\_gland (3)*

Acon ail Am.c ant.t anthraci arg.m arn ars Arum.t Aur aur.m Bar.c Bar.m BELL brom Bry Calc calc.i caps Carb.an Carb.v caust CHAM chin Cist clem cocc CON Crot.h dig dor dule euph euphr Ferr.p graph Hep hippos hyos Ign iod Jab kali.ar Kali.bi Kali.c kali.m kali.p Lach Lyc mag.c mag.p mang MERC merc.i.f merc.i.r mez nat.c Nat.m nit.ac Nux.m petr ph.ac Phos phyt Pilo Puls RHUS.T Sabad sars sep Sil staph sul.i Sulph thuj trif.p trif.r

**LOCAL\_pele (skin) (3) 144r***LOCAL\_skin\_in\_general (3)*

aeth agar agri alum am.c am.m ANT.C Ant.o Apis Arist.cl arn ARS Ars.s.f asaf astac Aur bad Bar.c Bar.s Bell bell.p BERB Berb.a beryl Bomb.pr BOR Bor.ac Bov bry Bufo calad CALC Calc.f Calc.m Calc.p camph Canth carb.v Caust Cham chaul chel chin cina clad Clem cocc colch com Con cor.r croc Crot.h Crot.t Cupr Dor dulc dys elae euph fago Fl.ac frag fum Gali gels GRAPH Hep Hippoz Hom hura hyos Iod Kali.ar kali.bi Kali.br Kali.c Kali.s Kali.sil kreos kres Lach lachn led lepro LYC Manc Mang Med Medus MERC Merc.c MEZ Morg napht nat.c Nat.m nat.p Nit.ac Ol.an PETR ph.ac Phos plb Plb.c prim.v Prot PSOR Puls rad.br Ran.b RHUS.T rhus.v ruta Sel SEP Sil squil Stann Staph Stram streptoc succ.ac Sul.i SULPH syc Tarent.c THUJ trinit tub Urt.u Ust verat verbe.h Vero.o Vesp Vinc viol.o Viol.t Vip X.ray Xero Zinc zinc.a

### LOCAL\_pele\_dobras (3) 51r

*LOCAL\_skin\_folds, angels, flexures etc (3)*

aeth am.c am.m ant.c ant.o ars bell bry calad calc calc.f carb.v caust cor.r Cupr dulc dys Graph Hep hippoz hura hyos kali.ar kreos lachn led lyc mang merc mez morg Nat.c Nat.m nat.p Ol.an petr phos prot Psor puls Rhus.t rhus.v sel Sep sil squil staph sulph thuj tub zinc

### LOCAL\_pênis (3) 57r

*LOCAL\_penis (3)*

Agn Alum ambr ant.c ant.t ARN ars bov bry calc CANN.S CANTH Caps carb.an Carb.v caust chel chin CLEM colch Con cupr Graph Hep Ign iod ip kali.c lach led Lyc MERC Mez mur.ac Nat.c Nat.m Nit.ac NUX.V petr Ph.ac Phos plb PULS rhus.t ruta sabad sabin sars SEP sil spig Staph SULPH teucr THUJ Viol.t Zinc

### LOCAL\_pênis\_glande (3) 73r

*LOCAL\_penis\_glans (3)*

acon alum ambr ang ant.c ant.t arn ars asaf aur bell bor bry Calad calc cann.i CANN.S canth caps carb.v caust Chin cinnb coff colch con cupr dig dros euph euphr graph hell hep ign iod ip kali.c lach led Lyc mang MERC mez nat.c nat.m NIT.AC nux.v petr ph.ac phos Prun puls ran.s rhod rhus.t sabin sars sel seneg Sep sil spig spong squil stann staph sulph tarax THUJ valer viol.t zinc

### LOCAL\_pênis\_prepuccio (3) 53r

*LOCAL\_penis\_prepuce (3)*

acon agar alum ang Apis arn ars bell bry CALAD calc camph CANN.S canth carb.v caust cham chin cocc coloc con croc dig euph euphr fl.ac graph hep ign kreos Lach Lyc mang MERC Merc.c mez nat.c nat.m Nit.ac nux.v Ph.ac phos puls rhod rhus.t sabin sars sep sil Sulph Thuj verat Viol.t

### LOCAL\_pericardio (3) 17r

*LOCAL\_pericardium (3)*

acon Ant.ar Apis Apoc Ars Bry colch dig kali.c kalm lach naja spig spong squil sulph zinc

### LOCAL\_períneo (3) 46r

*LOCAL\_perineum (3)*

AGN ALUM Am.m Ant.c Ant.t ars Asaf Bell bov bry calc cann.s canth CARB.AN CARB.V Caust chim Chin CYCL graph hep ign kali.bi Lyc mag.m Merc Mez Mur.ac Nux.v ol.an Paeon Petr phos Plb Rhod rhus.t sang Sanic santin sel Sep Spig SULPH Tarax tell Thuj

### LOCAL\_perna (3) 72r

*LOCAL\_leg (3)*

acon agar agn alum am.c am.m ambr anac ang ant.c arn ars asaf bar.c bell bor bov bry Calc camph canth caust cham chel chin coloc con croc cupr cycl dig euph ferr graph guaj ign ip kali.c kali.n kreos led Lyc mag.c meny merc mez nat.c nat.m nit.ac nux.v petr ph.ac phos plat Puls ran.s rhod rhus.t sec sel Sep Sil spig stann Staph sulph tarax teucr thuj valer verat zinc

### LOCAL\_perna\_panturrilha (3) 65r

*LOCAL\_leg\_calves (3)*

agar Alum ambr anac ant.c ant.t arg.m Arg.n arn Ars asaf bov bry Calc cann.s canth caps carb.v caust cham chel chin cocc coloc con croc cupr dulc euphr ferr Graph guaj hyos ign ip led lyc mag.c mang merc mur.ac nat.c nat.m Nit.ac nux.v olnd petr plat Puls Rhus.t sabad sabin Sep sil spig Stann Staph stront.c Sulph tarax thuj Valer verat viol.t zinc

### LOCAL\_perna\_tendão Aquiles (3) 42r

*LOCAL\_leg\_tendo\_Achilles (3)*

acon alum Anac ant.c arg.m arn aur bell bism cann.s carb.an Caust chel chin dulc euphr graph Hep laur mag.m meny Merc mez Mur.ac nat.c nat.m Prun puls ran.b rhod rhus.t Sabin sel Sep stann staph sul.ac sulph teucr thuj valer Zinc

### LOCAL\_perna\_tibia (3) 52r

*LOCAL\_leg\_tibia, shin (3)*

Agar agn anac ang arn ars Asaf bell bism Calc Carb.v caust chin coff coloc con cycl dig dros dulc euph ign kali.c kreos lach laur lyc mag.c mang meny Merc Mez mosch mur.ac nat.c petr ph.ac Phos plat Puls rhod rhus.t sabad sabin sars sep sil spig spong tarax thuj zinc

### LOCAL\_pé (3) 64r

*LOCAL\_foot (3)*

acon alum am.c ambr anac ang Arn Ars asaf aur bar.c Bell bry calc camph cann.s caps carb.an carb.v caust cham chin cocc coff con ferr graph hep ign kali.c kreos laur led Lyc mag.m merc mur.ac nat.c nat.m nit.ac nux.v olnd petr ph.ac phos plat plb Puls rhod rhus.t ruta sars sec Sep Sil stann stram stront.c sul.ac sulph thuj verat verb zinc

### LOCAL\_pé\_borda (3)

*LOCAL\_foot\_edge (3)*

graph

### LOCAL\_pé\_borda\_externa (3)

*LOCAL\_foot\_edge\_outer (3)*

nat.s

### LOCAL\_pé\_calcanhar (3) 53r

*LOCAL\_foot\_heels (3)*

Agar am.c am.m ambr anac ang ant.c Aran arg.m arn  
berb bry calc cann.s Caust chin cina coloc con cycl  
euph Graph Ign kali.c Led lyc mag.c mang merc  
mur.ac Nat.c Nat.s nux.v par petr phos phyt Puls ran.b  
rhod rhus.t ruta Sabin Sep sil spong stann stront.c  
sulph valer verat viol.t zinc

**LOCAL\_pé\_dedão (3) 42r***LOCAL\_foot\_great toe (2)*

alum am.c am.m ambr anac ant.c Arn Asaf aur calc  
cann.s Caust cocc colch con cycl dulc graph hell hep  
Kali.c led mag.c merc mez nat.c nit.ac olnd phos Plat  
puls rhus.t sabin sars sep Sil staph sulph tarax teucr  
thuj Zinc

**LOCAL\_pé\_dedão\_bola (3) 9r***LOCAL\_foot\_great toe, ball of (3)*

bry kali.bi kali.c phos puls rhus.t sabad sulph zinc

**LOCAL\_pé\_dedos (3) 57r***LOCAL\_foot\_toes (3)*

agar alum am.c am.m ant.c Arn ars asaf aur bar.c bor  
calc carb.an carb.v Caust chel chin colch cupr cycl  
Graph hep kali.c led lyc mag.c merc mez mosch nat.c  
nat.m nit.ac nux.v par petr ph.ac phos Plat plb Puls  
ran.b Ran.s rhod rhus.t ruta Sabin sec sep sil spig  
staph stront.c Sulph tarax Thuj valer zinc

**LOCAL\_pé\_dedos\_bolas (3) 24r***LOCAL\_foot\_toes\_balls (3)*

am.m ambr ant.c ars asaf bar.c bry cann.s colch cupr  
dros graph hell kali.c Led nit.ac Petr ph.ac Puls ran.s  
rhus.t sabin Spig tarax

**LOCAL\_pé\_dedos\_pontas (3) 17r***LOCAL\_foot\_toes\_tips (2)*

am.c am.m arn bism camph caps chin Kali.c mosch  
mur.ac olnd puls ran.b Sep sil thuj zinc

**LOCAL\_pé\_dedos\_unhas (3) 16r***LOCAL\_foot\_toes\_nails (3)*

alum ars bov caust con dig Graph hell hep merc nat.c  
Sabad sep sil squil teucr

**LOCAL\_pé\_dorso (3) 40r***LOCAL\_foot\_dorsum (3)*

agar anac ang asaf bism bry calc Camph canth carb.an  
Caust chin colch coloc cupr cycl Hep ign kali.c led lyc  
mag.m merc mur.ac nat.c nux.v par plat puls ran.b  
rheum rhus.t sars sep sil Spig sulph Tarax thuj zinc

**LOCAL\_pé\_sola (3) 55r***LOCAL\_foot\_soles (3)*

alum am.c ambr anac Ant.c arg.m arn ars bar.c bell  
Berb bry Calc carb.v caust cham chin colch croc Cupr  
gels graph hep ign kali.c kali.p kreos Led Lyc Med  
merc mez mur.ac Nat.c nux.v olnd petr Ph.ac phos plat  
Puls rhus.t sabad sabin sars sep Sil spig stann staph  
stront.c Sulph Tarax verb zinc

**LOCAL\_próstata (3) 85r***LOCAL\_prostate (3)*

acon Aesc agn aloe alum am.m Apis aur aur.m Bar.c  
baros bell benz.ac berb brach cact Cadm.p calad Calc  
canth caps carb.v carbn.s caust chel Chim cic Clem  
CON cop crot.h crot.t cub Dam Dig dulc fab

FERR.PIC fl.ac gnaph gonotox Hep Hydrang Iod  
kali.bi Kali.i lach LYC Mag.c Mag.m med Mela Merc  
moly.met nat.c nat.m nat.p Nat.s Nit.ac nux.v pareir  
petr Ph.ac phos phyt pic.ac plb polyg.h pop psor Puls  
SABAL SEL senec Sep sil Solid Staph sul.i Sulph  
tarent THUJ uva Zinc zinc.pic

**LOCAL\_pulmão (rm) 132r***LOCAL\_lungs*

Acon aesc agar all.c Am.c am.m ambr Ant.ar Ant.c  
Ant.s.aur ANT.T apis aral arg.n arn ARS Ars.i arum.t  
aur.m Bac Bad bar.c bar.m Bell Benz.ac Beryl Blatta  
bov brom BRY Cact Calad Calc camph Cann.s canth  
caps Carb.an Carb.v Carbn.s carc caust CHEL Chin  
cist coc.c Coca cocain Con cop crot.h Cupr cupr.a  
cupr.ar daph Dig Dros dulc Elaps eup.per Ferr Ferr.p  
gels grat Grin Hep Hyos Ign Iod Ip Kali.ar Kali.bi  
kali.br KALI.C kali.chl Kali.i Kali.m Kali.n Kali.p  
Kali.s kreos lac.c Lach Laur Lob LYC Med Meph  
MERC merc.i.r mill moly.met Naja nat.ar nat.m Nat.s  
Nit.ac Nux.v op petr phel PHOS plb plb.a plut.n Psor  
Puls ran.b Rumx sabad Samb Sang Seneg Sep Sil  
sin.n spig Spong squil Stann Stram Sul.ac SULPH syc  
syph tab ter Thuj Tub Verat Verat.v zinc

**LOCAL\_queixo 77r***LOCAL\_chin*

Agar agn alum am.c am.m ambr Anac Ant.c Asaf aur  
Bell bor Bov bry calc cann.s Canth carb.v CAUST  
chel cic Clem cocc coloc Con Cupr dig dros Dulc  
euph Euphr graph Hep hyos Kali.c Kreos Laur led lyc  
m.aust Mag.c mag.m Mang Merc Mez Nat.c Nat.m  
nit.ac Nux.m nux.v olnd op par ph.ac Phos PLAT plb  
puls ran.b Rhus.t sabin Sars Sep SIL Spig Spong squil  
Stann Staph stram Stront.c Sulph tarax Thuj Verat  
Verb Zinc

**LOCAL\_reto (3) 57r***LOCAL\_rectum (3)*

AESC Aesc.g ALOE Alum Alumn Ambr Anac Ant.t  
ars Asar Aster Bell Bor CALC Canth carb.v Caust  
Chin Cina Cocc Colch Dulc Euph Ferr Graph hell  
IGN Kali.c kreos Lach LYC Mag.m Merc mez Nat.c  
NAT.M Nit.ac NUX.V Petr PHOS plb Podo puls rhod  
rhus.t Ruta Sabad SEP Sil Spig Stann staph Stront  
SULPH Teucr Thuj trom

**LOCAL\_rim (kidney) (3) 120r***LOCAL\_kidney (3)*

acon Adren agar agri Alum ambr ant.c APIS Apoc  
arg.n Arist.cl Ars Bell Benz.ac BERB Berb.a Bor bov  
brach Cal.ren Calc calc.ar camph cann.i Cann.s  
CANTH Caps carb.an carc caust cedr Chel Chim Chin  
cimic cinnb Clem coc.c Cocc Colch Coloc Crot.h cupr  
cupr.ar Dig Equis ferr Form Frag Gali germ.met goss  
grat hell Helon Hep hydr iod ip Kali.bi KALI.C  
KALI.CHL Kali.m kali.n Kres Lac.ac Lach lith.be  
lith.c LYC mang med merc MERC.C moly.met  
nat.caus Nat.m Nit.ac nux.m NUX.V OCI Pareir petr  
Ph.ac Phos pic.ac Plb Polyg.h PULS ran.b ran.s rheum

rhus.t ros.ca rub.t sabin samb SARS scop Sec senec  
Sep SER.ANG Sil SOLID squil stront.c Sulph Ter  
terebe thlas Thuj tril Uran.n Urt.u Uva viol.o viol.t Vip  
Zinc

### **LOCAL\_rim\_direito (3) 13r**

*LOCAL\_kidney\_right (3)*

Apis Berb cimic clem coc.c Cocc grat iod Lyc Nux.v  
oci sabin Sars

### **LOCAL\_rim\_esquerdo (3) 12r**

*LOCAL\_kidney\_left (3)*

Berb chin coloc Dig kali.c lyc mang merc Pareir ran.b  
thuj Zinc

### **LOCAL\_sangue 81r**

*LOCAL\_blood\_remedies*

Acet.ac agn am.c ambr apoc aq.mar Ars Ars.i ars.s.f  
aur.ar cadm.s calc calc.ar Calc.p calen carb.an Carb.v  
Carbn.s card.m Chin Chin.ar Chin.s Crat Crot.h cupr  
cupr.ar cupr.s dig Echi Echi.p Ferr ferr.a Ferr.ar ferr.c  
ferr.cit Ferr.i Ferr.m ferr.o.r Ferr.p ferr.pic Ferr.r goss  
Ham ip kali.ar kali.br kali.c kali.fcy kali.n lac.ac Lach  
lyc Mur.ac nat.ar nat.n Nat.p nat.s nit.ac Nux.v Ph.ac  
Phos Pic.ac Plb Plb.a psor Puls Pyrog sabin Sec Sep  
sil spig stroph.h sul.ac Sulph Thyр verat X.ray Zinc  
zinc.ar zinc.s

### **LOCAL\_seios face (3)**

*LOCAL\_sinuses*

Hydr Iod Kali.bi Luf.op Merc phos Sulph

### **LOCAL\_seios frontais (3) 39r**

*LOCAL\_sinuses, frontal (3)*

ars ars.i asaf aur bell berb bry calc calc.p calc.s Cinnb  
cupr ferr Hep Hydr Iod Kali.bi Kali.i lach Luf.op lyc  
med Merc merc.i.f nat.m nat.s nit.ac nux.v Phos puls  
sabad sang Sil stict sulph syph teucr Thuj Verb

### **LOCAL\_serosas membranas (gh) 30r**

*LOCAL\_serous\_membranes*

acon APIS apoc Ars asc.t aur aur.m BRY Calc Canth  
chel Colch dig Fl.ac gels graph Hell iod jab Kali.c Lyc  
Med Merc Phos Psor Puls ran.b sabin sil Sulph

### **LOCAL\_sistema circulatório (8) 83r**

*LOCAL\_circulatory\_system\_complaints (8)*

Acon Adon Am.c Am.m Aml.ns apoc arist.cl Arn Ars  
Ars.i Aster Aur Aur.m Bar.c Bar.m bell benz.ac Bry  
Cact Calc.ar calc.f carb.v chin cimic coca colch Coll  
Conv Crat Crot.h Dig Digin Ferr ferr.p fum gels Glon  
grin Hydr.ac Hydroph Iber ign iod kali.bi kali.c  
kali.chl kali.fcy kali.sil Kalm Lach laur lepi Lil.t lith.c  
Lycps mand merc.c mosch Naja nat.m nux.v Ox.ac  
Phase Phos pilo Plb Plb.i saroth Spig Spong squil  
Stroph.h Stry sumb thyr Ust valer verat.v Vinc Vip  
Vip.a Visc Zing

### **LOCAL\_sub-maxilar glândulas (LR) 29r**

*LOCAL\_submaxilar\_glands (LR)*

ars Bar.m Bell chin crot.t Dulc graph kali.ar kali.c  
Kali.i kali.s kalm Lach lyc mag.c Merc nit.ac Phyt  
Psor Puls Rhus.t sep Sil spong stram Sul.ac Sulph  
tarent Verat.v

### **LOCAL\_testículo (3) 82r**

*LOCAL\_testicle (3)*

Acon agar Agn alum am.c am.m ambr ang ant.c ARN  
ars asaf AUR bar.c bell bism bry calc camph cann.s  
Canth caps Carb.v caust Chin cimic cinnb CLEM  
cocc coff colch Con dig euph euphr graph ham hep  
hyos Ign Iod ip irid Kali.c kali.n Lyc mang meny  
MERC mez moly.met Nat.c nat.m NIT.AC nux.m  
NUX.V ox.ac petr Ph.ac phos plb PULS RHOD rhus.t  
ruta sabad sabin sel Sep Sil spig SPONG squil Staph  
sul.ac Sulph tarax teucr THUJ valer verat Zinc

### **LOCAL\_testículo cordão espermático (3) 46r**

*LOCAL\_testicle\_spermatic\_cords (3)*

agn alum am.c am.m ambr ang ant.c arn bell Berb  
cann.s canth caps chin CLEM colch graph Ham iod  
kali.c kali.n mang meny merc nat.c nit.ac nux.m nux.v  
Ox.ac ph.ac phos PULS rhod sabad sabin Senec sil  
SPONG Staph sulph syph Tarent teucr thuj verat Zinc

### **LOCAL\_testículo epididimo (LR) 15r**

*LOCAL\_testes\_epididimo (LR)*

ars Aur berb Chin clem ham kali.n Med merc nit.ac  
phyt Puls Rhod Spong sulph

### **LOCAL\_tireóide 77r**

*LOCAL\_thyroid\_gland, remedies*

ail aloe am.c Ambr Apis ars ars.i aur.i bad bar.c bell  
Brom bufo Cact Calc Calc.f Calc.i calc.p calc.s  
Carb.an carb.v Carbn.s Care caust cist clem con crot.c  
cupr dig elaps ferr ferr.i fl.ac form graph hep IOD  
kali.c Kali.i LACH Lap.a luf.op Lyc lycps Mag.c  
mag.i Mag.m Merc merc.i.f merc.i.r nat.a Nat.c Nat.m  
nat.p nat.s nit.ac Ol.j petr phos Plat podo Sec Sep Sil  
spig SPONG stram sulph tab tarent thal Thuj THYR  
Tub urt.u vip

### **LOCAL\_tórax externo (3) 118r**

*LOCAL\_chest\_external (3)*

acon agar alum am.c am.m ambr anac ang ant.c ant.t  
arg.m Arn ars asaf asar aur bar.c bell bism bor bov Bry  
calad calc camph cann.s Canth caps carb.an carb.v  
caust cham chel Chin cic cina clem cocc colch coloc  
con croc cupr dig dros Dulc euph euphr ferr graph  
guaj hell hep hyos ign iod ip kali.c kali.n kreos lach  
laur Led Lyc mag.c mag.m mang meny merc Mez  
mosch mur.ac nat.c nat.m nit.ac nux.m Nux.v Olnd op  
par petr ph.ac Phos plat plb Puls Ran.b Ran.s rheum  
rhod Rhus.t ruta sabad sabin samb sars sec sel seneg  
sep sil Spig spong squil stann Staph stram stront.c  
sul.ac Sulph tarax teucr thuj valer Verat verb viol.t  
zinc

### **LOCAL\_tórax interno (3) 126r**

*LOCAL\_chest\_inner (3)*

Acon agar agn Alum Am.c am.m ambr anac ang ant.c  
ANT.T arg.m Arn Ars Asaf asar aur bar.c Bell Beryl  
bism Bor bov BRY calad Calc camph Cann.s Canth  
caps carb.an Carb.v Caust Cham Chel chin cic cina  
clem Cocc coff Colch coloc Con croc cupr cycl Dig  
dros Dulc euph euphr ferr Graph guaj hell hep Hyos  
Ign Iod ip KALI.BI Kali.c Kali.n Kreos lach Laur Led  
Lyc mag.c mag.m Mang meny Merc Mez Mur.ac nat.c



Nat.m Nit.ac Nux.m Nux.v Olnd op par petr Ph.ac PHOS Plat plb PULS Ran.b Ran.s rheum rhod Rhus.t Ruta sabad sabin samb sars sec sel SENEG Sep Sil SPIG Spong squil STANN Staph stram stront.c sul.ac SULPH tarax teucr Thuj valer Verat VERAT.V verb viol.o viol.t Zinc zing ziz

**LOCAL\_tórax interno\_ápice - dor (3) 9r**

*LOCAL\_chest inner\_apex (pain) (3)*

ars arum.t bar.c elaps guaj phos puls rumx ther

**LOCAL\_tórax interno\_claviculas sob (3)**

*LOCAL\_chest inner\_clavicles, under (3)*

Calc.p

**LOCAL\_tórax interno\_costelas - entre (3) 23r**

*LOCAL\_chest inner\_intercostal ribs, between (3)*

acon arn ars asc.t aster bell bry chel cimic mag.p mez nat.m nux.v par phos puls ran.b rhod rhus.t spig staph verb zinc

**LOCAL\_tórax interno\_direito (3) 117r**

*LOCAL\_chest inner\_right (3)*

Acon agar Agn Alum Am.c am.m ambr anac ang ant.c ant.t apis Arg.m ARN Ars Asaf asar Aur bar.c BELL bism Bor bov Brom BRY calad Calc camph cann.s Canth caps CARB.AN Carb.v caust Cham Chel chin cic cina clem Cocc Colch COLOC con croc cupr cycl Dig dros Dulc elaps euph fl.ac Graph Hep Hyos ign IOD Ip Kali.bi Kali.c kali.n kreos LACH laur Led Lyc lycps Mag.m mang meny Merc mez Mur.ac Nat.c Nat.m Nit.ac Nux.m nux.v olnd Op Par petr Ph.ac Phel Phos plat plb Psor PULS Ran.b Ran.s rheum Rhus.t ruta Sabad sabin Sang sars seneg sep SIL Spig spong Squil stann staph stront.c sul.ac Sulph Tarax teucr thuj valer Verat Viol.t zinc

**LOCAL\_tórax interno\_esquerdo (3) 120r**

*LOCAL\_chest inner\_left (3)*

Acon Agar agn alum am.c AM.M ambr anac ang ant.c Ant.t Apis arg.m Arg.n Arn ars Asaf asar asc.t Aur Bar.c bell Bism bor Bov brom Bry Calad CALC calc.p camph Cann.s Canth Caps carb.an Carb.v Caust Cham chel Chin cic Cimic Cina clem Cocc colch coloc Con croc Cupr cycl dig Dros Dulc EUPH FL.AC Graph Guaj Hep hyos Ign KALI.C Kali.n Kreos lach Laur led LYC Mag.c mang Meny Merc mez mosch mur.ac nat.c Nat.m Nat.s NIT.AC nux.m NUX.V Olnd ox.ac petr Ph.ac Phos Plat Plb psor puls Ran.b ran.s rheum Rhod RHUS.T rumx Ruta sabad Sabin sars SENEG Sep sil Spig Spong Squil STANN staph stront.c Sul.ac SULPH Tarax teucr ther thuj Valer verat Verb Viol.t Zinc

**LOCAL\_tórax interno\_esquerdo\_direito (3)**

*LOCAL\_chest inner\_left\_right (3)*

calc

**LOCAL\_tórax interno\_esterno (3)**

*LOCAL\_chest inner\_sternum and region of (3)*

acon anac carb.v card.m cimic eup.per olnd

**LOCAL\_tórax interno\_inferior (3) 90r**

*LOCAL\_chest inner\_lower part (3)*

acon Agar agn alum Am.c ambr anac Arg.m arg.n Arn ars asaf Asar asc.t aur bell Bism bov bry calc calc.p Cann.s canth Carb.v Caust cham Chel CHIN Cic cocc colch croc Cupr dig dros dulc guaj hell hep hyos KALI.C kali.n kreos Laur led mag.c mang Merc Mez Mosch mur.ac Nat.c Nat.m Nat.s Olnd op ox.ac par petr PH.AC Phos plat plb Puls Ran.b rheum Rhus.t ruta sabad SABIN Samb sang sars Seneg Sep Sil Spig SQUIL stann Staph Stront.c sulph tarax teucr thuj Valer verat verb Viol.t Zinc

**LOCAL\_tórax interno\_meio (3)**

*LOCAL\_chest inner\_middle (3)*

dulc Phel Sep

**LOCAL\_tórax interno\_profundamente (3)**

*LOCAL\_chest inner\_deep in (3)*

arn bry dros eup.per kali.c

**LOCAL\_tórax interno\_superior (3) 67r**

*LOCAL\_chest inner\_upper (3)*

acon agn alum ambr Anac ang ant.c arg.m Ars asaf aur bar.c Bell bry Calc cann.s Canth carb.v caust cham chel chin cic Cina cocc colch Con cycl dulc graph guaj hyos Iod kali.c laur lyc Mang meny merc mez nat.m nit.ac olnd petr ph.ac Phos Plat plb ran.b rhus.t ruta sars seneg Sep sil spig Stann staph sul.ac Sulph tarax ther thuj tub verat viol.t zinc

**LOCAL\_tórax\_acordar ao agg. 30r**

*LOCAL\_chest\_awaking on agg.*

agar alum am.m ant.t arn Cann.s Carb.an colch con cycl dig euphr hep ign kali.bi kreos mez nux.m Phos puls ran.b rhus.t sabad sec Seneg sep sil squil staph Zinc

**LOCAL\_tórax\_agachar agg. 54r**

*LOCAL\_chest\_stooping agg.*

acon agar alum am.c am.m ang arg.m arn ars Asaf bov bry cann.s caps carb.v chin cocc coloc cycl dig dros ferr.p Glon hell ign Laur led lil.t lith.c mang Merc mez nat.c nit.ac nux.v Olnd ph.ac phos psor puls Ran.b rhod rhus.t seneg SIL Spig spong squil stann staph sul.ac valer viol.t zinc

**LOCAL\_tórax\_andar agg. 34r**

*LOCAL\_chest\_walking agg.*

acon arg.n arn brom Bry calc Camph caps chin cic Cocc ferr ign kali.bi Led lyc merc nat.m Nux.v Olnd phos phyt plat Ran.b ruta seneg Spig spong squil staph Tarax valer verat viol.t

**LOCAL\_tórax\_andar am. 19r**

*LOCAL\_chest\_walking amel.*

arg.n Chin cic colch dros ferr glon mag.p mosch phyt plb Puls ran.b Rhus.t ruta sep staph Tarax teucr

**LOCAL\_tórax\_anoitecer agg. 75r**

*LOCAL\_chest\_evening agg.*

Acon agar alum am.c am.m ang ant.t arg.m arg.n arn ars bar.c bell bry bufo calad calc canth carb.an Carb.v caust chel chin cocc colch coloc cycl Dig dulc ferr graph hell hep hyos ign ip kali.bi Kali.c Kali.n lach laur led mag.m mang Merc Mez mur.ac Nat.c Nat.m nit.ac Nux.m nux.v Par petr plb PULS Ran.b Ran.s

Rhus.t sabad sabin sars Seneg sep sil spig Stann stront  
sul.ac Sulph tab thuj Valer verb zinc

**LOCAL\_tórax\_ar frio agg. 13r**

*LOCAL\_chest\_air cold agg.*

Acon bar.c bell bry Carb.v cocc nux.m petr Phos phyt  
Rhus.t Sabad Spong

**LOCAL\_tórax\_ar livre agg. 29r**

*LOCAL\_chest\_air open agg.*

am.m ambr bry caust chin cocc coff con euph graph  
ign lyc mag.m mang merc mez nat.m nux.m nux.v  
ran.b rhus.t sabad sars Seneg sep spig stann staph  
stront

**LOCAL\_tórax\_bocejar agg. 12r**

*LOCAL\_chest\_yawning agg.*

alum am.c aur bor canth croc graph ign mur.ac olnd  
phel phos

**LOCAL\_tórax\_cantar agg.**

*LOCAL\_chest\_singing agg.*

am.c carb.an Stann

**LOCAL\_tórax\_comer\_após agg. 47r**

*LOCAL\_chest\_eating\_after agg.*

acon am.m ambr ant.c arn asaf bell bry calc camph  
canth caps carb.an carb.v caust cham chin cinnb cocc  
con ferr hyos Ign kali.bi lach laur lil.t mag.c meny  
merc nat.c nat.m nat.s nit.ac Nux.v phos puls ran.b  
rhus.t ruta sep sulph thuj valer verat viol.t zinc

**LOCAL\_tórax\_comer\_durante agg. 9r**

*LOCAL\_chest\_eating\_while agg.*

Arn bov chin Cocc ign led mag.m olnd phos

**LOCAL\_tórax\_com\_coriza**

*LOCAL\_chest\_with\_coryza*

Acon Bell Cham Merc NUX.V PULS Rhus.t Sulph

**LOCAL\_tórax\_com\_transpiração profusa**

*LOCAL\_chest\_with\_sweat, profuse*

Bry CHIN MERC Samb Sulph

**LOCAL\_tórax\_costas am.**

*LOCAL\_chest\_lying\_on\_back amel.*

arn Bry Ign kalm par Puls sabad

**LOCAL\_tórax\_deitar agg. 41r**

*LOCAL\_chest\_lying agg.*

am.c am.m ambr ang ant.c arg.n asaf calc canth carb.v  
cham chel chin colch ferr ign kali.bi Kali.n led lil.t lyc  
lycps meny nat.c nat.m nit.ac nux.v olnd phos Puls  
Rhus.t sel sep sil spong squil stram sulph valer verb  
viol.t

**LOCAL\_tórax\_deitar am. 11r**

*LOCAL\_chest\_lying amel.*

alum arg.n bry calc.p canth iod Nux.v olnd Psor sabad  
zinc

**LOCAL\_tórax\_deitar\_após agg. 13r**

*LOCAL\_chest\_lying\_down, after agg.*

ang ant.t hell ign kali.bi Nux.v ox.ac par Puls rhus.t  
sabad stann verb

**LOCAL\_tórax\_deitar\_lado agg. 11r**

*LOCAL\_chest\_lying\_side agg.*

am.m ang Bry con Ign kali.c kreos nat.c Phos puls  
ran.b

**LOCAL\_tórax\_deitar\_lado\_direito agg. 17r**

*LOCAL\_chest\_lying\_side\_right agg.*

Acon alum Arg.n bad Bor chin.s ip kali.n lil.t lycps  
mag.m merc puls rumx Seneg spig Stann

**LOCAL\_tórax\_deitar\_lado\_direito am.**

*LOCAL\_chest\_lying\_side\_right amel.*

glon graph lach naja nat.m spig tab

**LOCAL\_tórax\_deitar\_lado\_dolorido agg.**

*LOCAL\_chest\_lying\_side\_painful agg.*

Bor caps ign Nux.v ran.b Spong tarax

**LOCAL\_tórax\_deitar\_lado\_doloroso am.**

*LOCAL\_chest\_lying\_on\_painful\_side amel.*

ambr arn Bry Cham ign naja nux.v Puls

**LOCAL\_tórax\_deitar\_lado\_esquerdo agg. 38r**

*LOCAL\_chest\_lying\_side\_left agg.*

ACON am.c ang ant.c bar.c brom Bry Cact calc  
camph canth chin cinnb clem crot.t dig glon graph ip  
Kali.c kali.n kalm lil.t Lyc mag.p med naja nat.c nat.m  
Phos Puls rumx seneg Sep Sil sulph tab visc

**LOCAL\_tórax\_deitar\_lado\_indolor agg.**

*LOCAL\_chest\_lying\_side\_painless agg.*

ambr arn bry cham ign nux.v puls

**LOCAL\_tórax\_deitar\_lado\_indolor am.**

*LOCAL\_chest\_lying\_on\_painless\_side amel.*

Ign Nux.v

**LOCAL\_tórax\_dobrar\_para\_frente am.**

*LOCAL\_chest\_bending\_forward amel.*

asc.t colch kali.c lach Ran.b teur

**LOCAL\_tórax\_dobrar\_para\_trás am.**

*LOCAL\_chest\_bending\_backward amel.*

acon cann.s nux.v puls

**LOCAL\_tórax\_eructação am. 18r**

*LOCAL\_chest\_eructation amel.*

aloe am.m ambr Aml.ns asaf Bar.c Canth carb.v gels  
Kali.c lyc lycps nux.v petr phos Sep thuj zinc

**LOCAL\_tórax\_esforço\_físico agg. 18r**

*LOCAL\_chest\_exertion, physical agg.*

alum am.c arg.n asaf aur chel gels iod kali.bi kali.c  
lach Lyc merc nux.v podo Rhus.t Spong stram

**LOCAL\_tórax\_espirrar agg. 15r**

*LOCAL\_chest\_sneezing agg.*

acon agar ant.t bell Bor bry cina Dros hydr kali.bi  
Merc mez phos seneg sil

**LOCAL\_tórax\_expiração agg. 41r**

*LOCAL\_chest\_exhalation agg.*

agn am.c ambr anac ang ant.c arg.m ars aur bell Bry  
carb.v cham chel Chin cic cina clem colch crot.t ign  
kreos laur led mag.p Mang meny mur.ac nat.c Olnd  
Ph.ac Ruta Sabad sep Spig Squil Stann Staph Tarax  
Viol.t zinc

**LOCAL\_tórax\_falar agg. 23r**

*LOCAL\_chest\_talking agg.*

bell bor Bry Cann.s canth carb.an Carb.v chel chin  
cocc ign kali.c Led mur.ac nat.m plat puls ran.b Rhus.t  
spong Stann stram SULPH

**LOCAL\_tórax\_inspiração agg. 86r**

*LOCAL\_chest\_inspiration agg.*

ACON Agar am.c anac Ang Arg.m Arn Asar Aur  
Bar.c bell bor bov BRY Calc Camph cann.s Canth  
Caps carb.v caust Cham Chel Chin cic cina clem cocc  
colch coloc con croc dulc euphr guaj Hell hyos iod

kali.bi Kali.c Kali.n Laur Led Lob Lyc mag.c mag.m  
Meny Merc Mez mur.ac nat.c nat.m nit.ac Nux.m  
Olnd op par Ph.ac phos plat Plb Puls Ran.b RHUS.T  
Ruta Sabad Sabin sars Seneg sep sil Spig Spong  
SQUIL Stann stront Sul.ac sulph tarax teucr Valer  
Verat verb viol.t zinc

**LOCAL\_tórax\_levantando-se agg. 11r**

*LOCAL\_chest\_raising up agg.*

Acon arg.m Bry calad Cann.s cic dig ign ran.b stann  
staph

**LOCAL\_torax\_manha agg. 59r**

*LOCAL\_chest\_morning agg.*

agar Am.m ang Ant.c Arn bry calad calc Canth Carb.v  
caust cham chel Chin Cina coff colch croc cycl dig  
Elaps euphr Ign kali.bi Kali.c Kali.n Led Lyc mang  
mez nat.c Nat.m Nit.ac nux.m Nux.v petr phos podu  
Puls Ran.b ran.s rheum rhus.t sars seneg sep sil spig  
squil stann Staph stram sul.ac sulph tarax thuj verat  
verb zinc

**LOCAL\_tórax\_noite-noite\_antes agg.**

*LOCAL\_chest\_midnight\_before agg.*

led Puls rhus.t spong

**LOCAL\_tórax\_meia-noite\_após agg.**

*LOCAL\_chest\_midnight\_after agg.*

ambr kali.c Nux.v phyt Ran.s

**LOCAL\_tórax\_meio-dia\_antes agg. 22r**

*LOCAL\_chest\_forenoon agg.*

acon Cann.s Carb.an caust gels kali.c laur mang merc  
nat.m nit.ac nux.m par petr phos ran.b Sabad sep  
Stann sul.ac sulph zinc

**LOCAL\_tórax\_movimento agg. 80r**

*LOCAL\_chest\_motion agg.*

Acon agar agn alum am.c am.m ang ant.t arg.m arg.n  
Arn ars aur bell bov BRY CALC camph cann.s caps  
Carb.v caust cham chin cocc colch con cycl dig euphr  
ferr glon Graph hep ign iod kali.bi kali.c kali.n kreos  
laur Led lyc mag.m manc mang meny merc mez  
mur.ac Naja nat.c Nat.m nit.ac nux.m Nux.v op ph.ac  
Phos phyt puls Ran.b rhod ruta sabin samb sars Seneg  
Sep sil spig spong squil stann staph stront Sulph verat  
viol.t Zinc

**LOCAL\_tórax\_movimento am. 23r**

*LOCAL\_chest\_motion amel.*

arg.m arn bell caust cham cina cycl Dros euph kali.n  
mag.m meny mez mur.ac nat.c Ph.ac plb puls pyrog  
Rhus.t sabad sep teucr

**LOCAL\_tórax\_noite agg. 55r**

*LOCAL\_chest\_night agg.*

agar Alum am.c am.m Ambr anac Arg.n ARS aur bar.c  
benz.ac Bry Calc cann.s canth CHAM CHIN dig Dulc  
ferr ign kali.bi kali.c lach lyc Mag.m Merc merc.c  
nat.c nat.m Nit.ac nux.v op ox.ac Petr ph.ac Phos Puls  
Ran.b ran.s Rhus.t Ruta sars sec sel seneg sep Sil  
Spong stram stront SULPH Tab viol.t zinc

**LOCAL\_tórax\_passo em falso agg.**

*LOCAL\_chest\_misstep agg.*

bry puls seneg spig

**LOCAL\_tórax\_pressão externa agg. 23r**

*LOCAL\_chest\_pressure external agg.*

Am.m ang ant.c asc.t Bry CHIN Cina ferr.p LACH  
meny nux.m Nux.v olnd plb ran.b ran.s Ruta seneg  
spong Staph tarax valer viol.t

**LOCAL\_tórax\_pressão externa am. 19r**

*LOCAL\_chest\_external pressure amel.*

Arn asaf aur Bor Bry bufo Chin cina Dros ign kreos  
meny nat.m nat.s plb Puls sep verat verb

**LOCAL\_tórax\_reposuio durante agg. 17r**

*LOCAL\_chest\_rest ,during agg.*

arg.m arn bell caps cham Chin Cycl ferr meny nat.m  
ph.ac puls Rhus.t ruta samb Seneg stann

**LOCAL\_tórax\_reposuio durante am. 10r**

*LOCAL\_chest\_rest ,during amel.*

acon arn Bry Chin meny Nux.v sabin squil staph  
sul.ac

**LOCAL\_tórax\_respirar agg. 43r**

*LOCAL\_chest\_breathing agg.*

Acon am.c anac ant.c arg.m arn Ars asaf aur bell bism  
bor Bry Calc Cann.s caps cham chin cina cocc Dros  
Dulc graph hep hyos kali.c led lyc Merc Mez nat.c  
Nat.m nit.ac nux.v Puls ran.b sabad sars Sep Spig  
squil Stann sulph

**LOCAL\_tórax\_respirar fundo agg. 34r**

*LOCAL\_chest\_breathing deeply agg.*

Acon agn aloe arg.m Arn asaf bapt BRY Calc calc.p  
Canth caps cina con dros fl.ac ign kali.bi kali.n mag.m  
mag.p Merc mez mur.ac nat.m nat.n nux.m puls  
Rhus.t sabin seneg spig spong valer

**LOCAL\_tórax\_respirar fundo am.**

*LOCAL\_chest\_breathing deeply amel*

aur dig hyos ign seneg stann tab verb

**LOCAL\_tórax\_reumatismo após agg. 18r**

*LOCAL\_chest\_rheumatism after agg.*

ACON Ars bell bry carb.v Caust Cham Chin coff Hep  
Ign Lach Merc nux.v Phos PULS Sil Sulph

**LOCAL\_tórax\_rir agg. 9r**

*LOCAL\_chest\_laughing agg.*

acon laur lyc mez mur.ac nice plb psor Stann

**LOCAL\_tórax\_sentar agg. 54r**

*LOCAL\_chest\_sitting agg.*

acon agar am.c am.m anac Ang ant.t arg.m ars Asaf  
bell calc caps carb.an Carb.v Caust chel chin cina  
Colch coloc cycl Dig Dros dulc Euph ferr led mag.m  
mang meny merc mez mur.ac nat.c petr PHOS puls  
RHUS.T ruta sabad sars seneg sil Spig spong stann  
staph sulph Tarax teucr thuj valer viol.t

**LOCAL\_tórax\_subir agg. 20r**

*LOCAL\_chest\_ascending agg.*

am.c ang bell bufo cham conv graph kali.bi kali.i  
Kalm nat.m NUX.V rhus.t ruta sep spong staph tab  
thuj Zinc

**LOCAL\_tórax\_subir degraus agg. 12r**

*LOCAL\_chest\_ascending steps agg.*

dig lyc Nat.c nit.ac Nux.v ox.ac ph.ac plb rhus.t ruta  
spong staph

**LOCAL\_tórax\_tarde agg. 43r**

*LOCAL\_chest\_afternoon agg.*

alum am.c am.m Ant.c asaf bov calc Canth chel colch euphr Gels ign kali.bi kali.c Kali.n laur lyc mag.c meny mur.ac Nat.c nat.m nux.m Nux.v petr ph.ac phos phyt Plb puls Ran.b rhod rhus.t Sars Seneg sep sil spig staph valer Viol.t zinc

### **LOCAL\_tórax\_toque agg. 47r**

*LOCAL\_chest\_touch agg.*

Acon agn Alum am.m arg.m arg.n Arn bar.c Bry Calc canth caps carb.v cham Chin cocc Colch cupr dros dulc Graph kali.bi kali.c LACH led merc Nat.m nux.m Nux.v par Ph.ac Phos plb puls Ran.b rhod rhus.t ruta Sabin sars Seneg sep spig Staph stront sulph verat

### **LOCAL\_tórax\_tossir agg. 68r**

*LOCAL\_chest\_coughing agg.*

ACON agar alum Am.c Am.m ambr ant.c apis Arn Ars bar.c bell bor BRY Calc cann.s Caps Carb.v Caust Cham Chin Cina cocc coff colch con dig Dros ferr gels iod kali.bi Kali.c Kali.n Led lyc mag.c mag.m mang Merc mez mur.ac nat.c Nat.m nit.ac nux.m nux.v Ph.ac Phos psor Puls Rhus.t ruta Sabad sabin seneg Sep sil spig Spong Squil Stann staph stram stront Sulph Verat zinc

### **LOCAL\_tornozelos 18r**

*LOCAL\_ankles*

arg.m Arn bell.p Bry Calc calc.f calc.p con hyper Led mill Nat.c nat.m plb Rhus.t Ruta Stront.c Symp

### **LOCAL\_traquéia (trachea) 90r**

*LOCAL\_trachea*

Acon agar alum Am.c am.m ambr anac ant.c ant.s.aur Arg.m Arn Ars asar bar.c Bell bor Bov Bry calad calc camph Cann.s Canth caps carb.an Carb.v Caust Cham Chin cic Cina cocc coff con cupr Dros euph Ferr graph Hep hyos ign Iod Ip Kali.c Kali.n Kreos Lach Laur Led lyc mag.c mag.m Mang merc Mez mosch mur.ac nat.c Nat.m Nit.ac NUX.V Par petr ph.ac PHOS plat plb PULS rhod Rhus.t sabad sabin samb sars Seneg sep sil SPONG squil STANN Staph stront.c sul.ac Sulph TEUCR Thuj Verat verb Zinc

### **LOCAL\_trompa de eustáquio (3) 24r**

*LOCAL\_eustachian tube (3)*

agar alum Ars.i Bar.m coc.c ery.a Ferr.p gels hydr iod Kali.m merc Merc.d nit.ac nux.m nux.v petr phos phyt Sil spig staph stram sul.ac

### **LOCAL\_umbigo (umbilicus - navel) 92r**

*LOCAL\_umbilicus - navel*

Acon Alum am.c Am.m ambr Anac ant.c ant.t Arn Asaf bar.c Bell Bov BRY calad Calc camph cann.s canth Caps Carb.an Carb.v Caust Cham Chel Chin Cina cocc colch Coloc Con dig Dulc Graph guaj Hell hep Hyos Ign iod Ip kali.c Kali.n KREOS lach Laur Mag.c Mag.m Mang meny merc Mez Mosch Mur.ac Nat.c Nux.m Nux.v Olnd op par PH.AC Phos Plat PLB Puls Ran.b Ran.s Rheum rhod RHUS.T ruta sabin Sars seneg Sep Sil Spig spong Stann Staph stram Stront.c Sul.ac Sulph tarax teucr thuj Valer VERAT VERB viol.t Zinc

### **LOCAL\_ureter (LR) 42r**

*LOCAL\_urether (LR)*

aesc agar aloe apis Arg.n Arn Bell benz.ac Berb calad cann.s Canth Carb.an cham chlol coc.c colch con Dios kali.ar Kali.c Lach Lyc Med Nat.m nat.s Nux.m Nux.v Op Pareir Phos psor Sars senec sep sil sulph Tab tarent thuj Verat zinc

### **LOCAL\_uretra (3) 111r**

*LOCAL\_urethra (3)*

Acon agar agn Alum am.c am.m ambr anac ang ant.c ant.t Arg.n Arn ars asar aur bar.c bell Berb bor bov Bry Calc camph CANN.S CANTH CAPS carb.an Carb.v Caust cham Chel Chin cic CLEM cocc coff Colch coloc Con cop croc Cub Cupr cycl Dig dulc euph ferr fl.ac gels Graph guaj hell Hep hydr Ign iod ip Kali.c kali.n Lach laur led Lil.t LYC mag.c mag.m mang MERC MERC.C Mez mur.ac nat.c Nat.m Nit.ac nux.m Nux.v op par PETR Ph.ac PHOS plb Puls rhod Rhus.t Ros.ca ruta sabad Sabin samb Sars sec sel seneg Sep sil spig squil stann Staph stram Sulph Ter teucr THUJ Uva verat viol.t Zinc

### **LOCAL\_urinário sistema (3) 46r**

*LOCAL\_urinary system (3)*

abrom.a Acon Apis Arn Ars Bell BERB calc Camph CANTH Clem dulc ferr Gali hell Hep hyos Lith.be Lith.c LYC Medus Merc NUX.V op ph.ac PULS sabal SARS Sil Solid squil succ.ac sulph Ter THUJ thymol til trib tritic Tub Urt.u UVA valer verat viol.t Zinc

### **LOCAL\_útero (3) 92r**

*LOCAL\_uterus (3)*

abel acon alet aloe Ant.c ant.t Arg.m arg.n Arn Asaf aur Aur.m.n BELL Bor bov Bry Calad Calc Calc.p camph canth carb.ac Carb.an carb.v caul caust CHAM Chin Cimic cina Cocc Coff CON Croc cub cupr Cycl dros Ferr gels Goss Graph Ham hydr Hyos Ign iod Ip KALI.C Kreos Lach LIL.T Lyc Mag.c Mag.m merc Merc.i.r mez Mosch mur.ac Nat.c Nat.m Nux.m NUX.V Op paraf Ph.ac Phos PLAT podo PULS Rhus.t Ruta sabad SABIN Sec senec SEP stann Stram sul.ac SULPH tarent ther Thuj tril Ust verat verat.v Vib zinc ziz

### **LOCAL\_vagina (3) 66r**

*LOCAL\_vagina (3)*

alum ambr arg.n ars aur Aur.m.n Bell Berb bor bry CALC calc.p Canth caps carb.an Carb.v Caust cham chel Chin Cocc Coff CON croc cub dulc Ferr Graph Hep hydr hyos ign iod KALI.C kreos lil.t Lyc mag.c mag.m Merc mur.ac Nat.c Nat.m Nit.ac nux.m Nux.v Petr Phos plat Plb podo Puls rheum Rhus.t Sabin sars sec SEP sil stann Staph sul.ac SULPH tarent Thuj zinc

### **LOCAL\_vasos sanguíneos (bloodvessels) 103r**

*LOCAL\_bloodvessels*

abies.c Acon all.s alum am.c Ambr aml.ns ant.t Apis arist.cl ARN Ars aur bar.m BELL Bell.p bor bry calad Calc calc.ar calc.hp camph Carb.an CARB.V Caust Chel Chin chin.s Cic clem cocc coff coloc Con croc Crot.h cupr cycl FERR Ferr.p FL.AC form gels glon

Graph HAM Hep hydr hydr.ac Hyos Iod kali.ar Kali.c kali.n kreos LACH Lyc mag.c med Meny Merc mosch nat.m nat.p nit.ac Nux.v ol.an olnd op petr ph.ac phel Phos pip.n plat Plb PULS pyrog rhod rhus.t sang sars Sec seneg Sep Sil Spig spong staph stront.c sul.ac Sulph syph tab THUJ tril vanad vario verat VIP Visc Zinc

**LOCAL\_vasos\_artérias 11r**

*LOCAL\_vessels\_arteries*

acon aml.ns coff ferr ferr.p gels glon lach ol.an sec seneg

**LOCAL\_vesícula biliar e ductos (3) 69r**

*LOCAL\_gall bladder and ducts (3)*

am.m ars aur Bapt Bell BERB bol.la bold Bry calc CARD.M Cham CHEL Chin Chion Chlf Chol Coloc cupr dig Dios eberth Elem euon fel ferr.s gels hydr Ip Iris jug.c kali.ar Kali.bi Kali.c kali.chl Lach laur lept Lith.be Lith.c Lyc mag.p Mag.s mand mang Merc merc.d morg myric nat.p NAT.S nit.m.ac Nux.v op parat Phos Podo ptel puls rheum rhus.t sang Sep Sulph tab TARAX ter thlas Verat

**LOCAL\_voz (Voice affected in general) (3) 74r**

*LoCAL\_voice (voice affected in general)*

Acon Alum am.m Ambr Ant.c Ant.t Arg.m Arg.n Arum.t BAR.C BELL Both bov Brom bry calc campf Cann.s CAUST cham Chin cic colch Cupr Dig Dros Dulc Euphr gels glon Graph Hep Hyos Iod kali.bi kali.br Kali.c Lach Laur lyc Mang Meny Merc Merc.cy mur.ac nat.c Nat.m nit.ac nux.m Nux.v Olnd Op ox.ac petr PHOS Plat Plb Puls rhus.t rumx ruta sabad samb sec sel seneg sil Spong stann Stram SULPH Verat verb zinc

**LOURAS pessoas (blonde complexion fair, blonde, light) (Hair Light - Helle 79r**

*BLONDE complexion fair; blonde, light (Hair Light - Helle Haare)*

Agar am.m ambr Ang Apis Ars aur bar.c bell Bor bov Brom Bry CALC campf CAPS caust Cham Chel cina Clem COCC coff coloc Con Croc Cupr cycl Dig euph ferr GRAPH hell Hep HYOS ign IOD Ip Kali.bi kali.c kreos Lach laur lob lyc lycps mag.c mag.m merc mez mosch mur.ac Nat.c nux.v Op Petr Ph.ac Phos plat Puls rheum Rhus.t ruta sabad Sel Seneg sep SIL spig Spong stann staph Stram Sul.ac Sulph Thuj vario Verat viol.o

**LUA\_agg. e am. (Moon amel.) (rz)**

*MOON\_agg. and amel. (rz)*

carc clem phel tarent

**LUA\_am. (Moon amel.) (rz)**

*MOON\_amel. (rz)*

aur carc choc

**LUA\_cheia agg. (moon) 57r**

*MOON\_full agg.*

Alum Apis aral Arg.n arn Ars Bar.c Bell bov brom bry Calc calc.p canth carc Caust Cina Croc cupr Cycl Fl.ac gels GRAPH Hep hydrog ign kali.bi kali.n Lach led luna Lyc Merc Nat.c Nat.m nit.ac nux.v ovi.p

ph.ac Phos Psor Puls Rhus.t sabad sang Sep Sil sol.m sol.t.ae Spong sul.i SULPH syph teucr thuj tub verat.v

**LUA\_cheia\_am. (Moon amel.) (rz)**

*MOON\_full\_amel. (rz)*

carc

**LUA\_crescente agg. 44r**

*MOON\_increasing, waxing agg.*

agar Alum apis arn Ars ars.i arum.t bell Bry Calc calc.p caust chin cimic Clem Cupr dulc graph ign kali.bi kali.br kali.c Lach luna Lyc Med merc.c merc.i.f Nat.m nit.ac Nux.v phel Phos phyt Puls Rhus.t sabad sang Sep Sil staph sul.i Sulph Thuj

**LUA\_decescente agg. 33r**

*MOON\_decreasing agg.*

alum Apis Ars bry Calc caust clem Daph Dulc gels kali.bi kali.c Lach Lyc Merc merc.i.r Nat.m Nux.v ph.ac phel Phos phyt plat Puls Rhus.t Sep Sil sul.i Sulph tab thuj tub verat

**LUA\_luar agg. (moonlight) 19r**

*MOON\_moonlight agg.*

Alum ANT.C arg.m Arg.n Bell bry calc Cina cupr Lyc meph nux.v Ovi.p phos sabad Sep Sil Sulph thuj

**LUA\_nova agg. 52r**

*MOON\_new agg.*

Agar Alum Am.c Apis aral arg.n arn Ars ars.i bell Bry bufo Calc calc.p canth carc Caust chin Cina clem croc Cupr daph graph hep hyos kali.bi kali.br Lach Lyc merc merc.c merc.i.f nat.m nit.ac Nux.v phel Phos Phyt Puls Rhus.t sabad Sep SIL staph stram Sulph syph teucr Thuj tub zinc

**LUA\_nova e cheia agg.**

*MOON\_new and full agg.*

alum croc kali.bi sil

**LUA\_nova\_am. (New Moon amel.) (rz)**

*MOON\_new\_amel. (rz)*

carc choc

**LUPUS pele (eritematoso) (lupus erythematosum) 81r**

*LUPUS (skin) (erythematosum)*

abr agar alum alum.sil alumn anan ant.c apis arg.n Ars ars.i aur aur.ar aur.i aur.m bac Bar.c bell Calc calc.i calc.s calc.sil Carb.ac Carb.v carc Caust cic Cist cund ferr.pic fl.ac form.ac Graph guare hep hydr Hydrc iod irid Kali.ar Kali.bi kali.c Kali.chl kali.i kali.m Kali.s kali.sil Kreos lac.c lach led Lyc m.arct mag.c med merc merc.i.r nat.c nat.m Nit.ac ol.j Phos Phyt Psor pyrar ran.b rhod rhus.t sabin sep Sil spong staph sulph thiosin Thuj Thyrt titan tub urea x.ray

**LUPUS\_cabeça**

*LUPUS\_head*

calc lyc

**LUPUS\_exedens\_nariz**

*LUPUS\_exedens\_nose*

cist Hydrc jug.c kali.bi phyt thuj

**LUPUS\_nariz 27r**

*LUPUS\_nose*

abr alum arg.m ars Aur.m calc Caust cic cist graph  
hydr hydrc jug.c Kali.bi kali.chl Kreos nat.m nit.ac  
Phyt rhus.t sep sil staph sulph thuj tub x.ray

**LUPUS\_orelha, lobo**

*LUPUS\_ear lobe*

nit.ac sil

**LUPUS\_sobrancelhas**

*LUPUS\_eyebrows*

alum alum anan

**LUPUS\_vulgar = tuberculose de pele 74r**

*LUPUS\_vulgaris*

abr agar alum alum.sil alum ant.c apis arg.n Ars Ars.i  
ars.s.f aur Aur.ar aur.i aur.m Bar.c bell calc calc.ar  
calc.i calc.p calc.s calc.sil calo Carb.ac Carb.v  
Carbn.s caust chr.o cic Cist cund ferr.pic form form.ac  
graph guar guare hep hippez Hydr Hydr c irid kali.ar  
Kali.bi kali.c Kali.chl Kali.i kali.m kali.s Kreos lach  
Lyc m.arct merc.i.r Nit.ac ol.j Phyt Psor ran.b rhus.t  
sabin sep Sil spong staph sulph thiosin Thuj titan Tub  
Tub.k urea x.ray

**LUZ\_agg. (light) 108r**

*LIGHT\_agg.*

Achy Acon aesc agar Agn alum am.c Am.m Anac anh  
Ant.c apis arg.n arn Ars Asar Bar.c Bell berb Bor Bry  
bufo buth.a CALC camph canth carb.an Caust Cham  
Chin choc cic Cina Clem coca cocc Coff Colch CON  
Croc culx cupr Dig Dros euph EUPHR Glon GRAPH  
Hell Hep Hyos Ign kali.bi kali.c kali.n lac.d lach Laur  
levo lith.c Lyc Lyss mag.c Mag.m mag.p manc Mang  
meny Merc Mez mim.p mur.ac Nat.c nat.m nat.p Nat.s  
Nit.ac nux.m Nux.v op petr Ph.ac PHOS plat Puls  
rhod Rhus.t ruta samb sang Sars sel Seneg Sep Sil  
Spig stann staph Stram sul.ac Sulph tab tarax thuj  
valer Verat zinc Ziz

**LUZ\_am. 28r**

*LIGHT\_am.*

Am.m anac Ars Bar.c Bell bry Calc cann.i cann.s  
Carb.an Carb.v Caust cinnb Coff con Gels lyc meny  
phos Plat Sec seneg Staph Stram STRONT.C stroph.h  
tab Valer

**LUZ\_artificial agg. 45r**

*LIGHT\_artificial agg.*

agn am.m anac Apis Bar.c Bell Bor CALC carb.an  
Caust chin.s choc Cina CON Croc DROS GLON  
Graph Hep Ign kali.c Laur LYC manc mang MERC  
mez nat.c Nat.m Nat.s Nit.ac nux.m petr Ph.ac PHOS  
plat PULS Ruta sars Seneg Sep Sil staph stram Sulph

**LUZ\_dia agg. 29r**

*LIGHT\_day agg.*

Acon am.m Ant.c Bell Calc CON Dros EUPHR  
GRAPH Hell HEP Hyos mag.c mang Merc nit.ac  
NUX.V petr Ph.ac PHOS Rhod samb sang Sars Sep  
SIL Stram Sulph thuj

**LUZ\_fogo agg. 18r**

*LIGHT\_fire agg.*

Ant.c bell Bry caust con Euph Euphr Glon lyc mag.m  
Merc nat.m phos Puls ruta sep stram Zinc

**LUZ\_lua agg. 19r**

*LIGHT\_moonlight agg.*

Alum Ant.c arg.m Arg.n bell bry calc Cina cupr Lyc  
meph nux.v ovi.p phos sabad sep Sil Sulph thuj

**LUZ\_sol [Ver]\* Sol\_luz**

*LIGHT\_sun [See]\* Sun\_sunlight*

**M****MALÁRIA paludismo agudo (malaria) 25r***MALARIA acute*

abies.n Aran Arg.n Arn ars carb.ac Cedr CHIN chin.ar  
Chin.s cimx Eucal EUP.PER eup.pur Ferr Gels ip  
Nat.m Nat.s Nux.v Psor puls Sulph Ter verat.v

**MALÁRIA profilaxia (Grimmer)***MALARIA prophylaxis (Grimmer)*

ars chin nat.m

**MAMA [Ver]\* LOCAL\_mama***MAMMAE [See]\* LOCAL\_mammae***MANCHAS córnea [Ver]\* COR\_manchas\_cornea***SPOTS cornea [See]\* COLOR\_spots***MANHÃ (morning) (5 - 9 h) 328r***MORNING (5 - 9 h)*

abies.c Abies.n Abrot Absin ACAL Acon aesc Agar  
agn ail all.c allox Aloe alum Alum.p alum.sil alumn  
Am.c AM.M Ambr aml.ns Anac Ang Ant.c Ant.t Apis  
apoc aran aran.ix ARG.M Arg.n arist.cl Arn Ars  
ARS.I Ars.s.f ars.s.r asaf asar aspar AUR aur.ar aur.i  
aur.m.n Aur.s bac Bapt Bar.c bar.i bar.m Bar.s Bell  
bell.p ben Benz.ac benzo berb bism bol.la bol.lu bol.s  
Bor Bov BRY bufo cact cadm.br cadm.i cadm.m  
cadm.met cadm.o cadm.s caj Cal.ren Calad Calc calc.i  
Calc.p calc.s calc.sil camph cann.i cann.s canth Caps  
carb.ac Carb.an CARB.V Carbn.s Cast Caust cedr  
Cham CHEL chin chin.s chion chlor Chr.ac chr.s cic  
Cimic CINA cinnb Cist clem cob cob.n coc.c Coca  
Cocc cod Coff Colch coloc Con convo.s Cop Corn  
cortico cortiso CROC crot.h Crot.t Cupr Cupr.s cycl  
Dig Dios dor Dros Dulc echi elaps erig Eup.per  
Eup.pur Euphr Euphr eupi Ferr ferr.ar ferr.i Ferr.p Fl.ac  
flav form Gamb Gels glon gnaph Gran Graph Grat  
GUAJ haem halo harp hed Hell helon Hep Hydr  
hydroph Hyos Ign iod ip iris iris.t Kali.a Kali.ar  
KALI.BI Kali.c Kali.i kali.m KALI.N Kali.p Kali.s  
kali.s.ch kali.sil Kalm Kreos Lac.ac lac.c LACH lachn  
laur Led lept lil.t lith.c lob lob.c loxo.recl Lyc  
mag.bcit mag.c mag.f mag.i Mag.m mag.p mag.s  
Mag.u magn.gr mang med meny meph Merc Merc.c  
Merc.i.f Merc.s.cy merc.sul Mez mosch mur.ac mygal  
myric naja Nat.ar Nat.c NAT.M Nat.n Nat.p Nat.s  
nat.s.c nat.sil nice NIT.AC nuph Nux.m NUX.V oci.s  
olnd ONOS Op ox.ac Par Pareir paull penic perh Peti  
PETR PH.AC PHOS Phyt pic.ac Plan Plat plb PODO  
prot Psor ptel PULS pyre.o pyre.p pyre.r Ran.b ran.s  
raph rat Rheum RHOD RHUS.T rhus.v RUMX ruta  
sabad sabal Sabin sal.ac samb sang sars sec sel senec  
seneg SEP Sil SPIG spig.m spong SQUIL Stann Staph  
still Stram stront.c stry Sul.ac sul.i sul.ter sulfon  
sulfonam sulo.ac SULPH sumb tab tanac Tarax tell  
teucr ther Thuj trif.p trif.r tril trom Tub ust uva  
VALER ven.m Verat verat.n Verat.v Verb vesp Viol.o  
viol.t visc xanth Zinc Zinc.p

**MANHÃ 5h 104r***MORNING\_5h*

abies.c abies.n abrot absin allox aloe alum.sil aml.ns  
Ang ant.c apis ars.s.f ars.s.r aspar aur.s bol.la bol.lu  
bol.s bov cadm.br cadm.i cadm.m cadm.met cadm.o  
cadm.s caj calc.s carb.ac cedr Chin Chin.s chlor  
Chr.ac chr.s cob Con Cupr.s dig dios dros dulc euph  
euphr Ferr.p fl.ac gamb helon Hep Iod kali.c kali.i  
Kali.s kali.s.ch lac.ac Mag.s meph Merc.s.cy merc.sul  
nat.c Nat.m nat.p NAT.S nat.s.c Nuph NUX.V ox.ac  
par penic ph.ac phyt Podo pyre.o pyre.p pyre.r raph  
rat Rheum rumx Ruta sabal sel seneg sep sil sul.ac  
sul.i sul.ter sulfon sulfonam sulo.ac SULPH sumb  
tanac tarax tell ther tril trom uva Verat verat.n verat.v  
vesp xanth

**MANHÃ 6h 16r***MORNING\_6h*

aloe Alum arn bov calc.p ferr glon Hep lyc Nux.v ost  
ox.ac sep sil sulph Verat

**MANHÃ 7h 46r***MORNING\_7h*

Acal ail apoc arn ben benzo chion Cop crot.h Crot.t  
Eup.per Eup.pur gnaph haem halo harp Hep iris.t  
Lac.ac lach lachn mag.bcit mag.c mag.f mag.i mag.m  
mag.p Mag.s Mag.u myric nat.c Nux.v paull petr Podo  
sep spig spig.m trif.p trif.r tril ust Uva verat.v vesp  
xanth

**MANHÃ 8h 12r***MORNING\_8h*

cact chin.s Eup.per Gels lob.c nat.c Nat.m nux.v phos  
sabad sep sulph

**MANHÃ 8h até meio dia 11r***MORNING\_8h until noon*

cact Chin.s Eup.per Gels nat.c Nat.m nux.v phos  
sabad sep sulph

**MANHÃ acordar (sy) 10r***MORNING\_waking, on*

aesc bell.p cadm.met cal.ren cob.n ferr.ar flav  
loxo.recl mag.c prot

**MANHÃ am. 13r***MORNING\_am.*

acon am.m ambr apis cench chel jug.c merc phos sang  
still xero zinc

**MANHÃ anoitecer e (and evening) 24r***MORNING\_evening and*

alum bac bov Calc caust coc.c Graph guaj iod Kali.c  
lach Lyc nat.c nit.ac phos psor Rhus.t sang Sep Stram  
Stront.c Thuj verat zinc

**MÃO sobre a parte doente am. (hand laying on part) 21r***HAND laying on part am.*

Bell Calc canth carb.an Croc Dros Mang Meny  
Mur.ac nat.c olnd Par Phos Rhus.t sabad sep sil Spig  
sul.ac sulph Thuj

**MÃOS movimento automático***HANDS\_motion\_automatic*

Acon cann.i coca Kali.i nux.v zinc

**MÃOS movimento convulsivo***HANDS\_motion\_convulsive*

apis bell Kali.c Nat.m Op plb Zinc

**MÃOS movimento incoordenação***HANDS motion incoordination*

Bell Cupr Gels merc plb puls

**MÃOS pele murcha (withered)***HANDS skin of h. withered*

Lyc nat.c nat.m ph.ac

**MARCHA cambaleante titubeante (gait reeling staggering, tottering) 137r***GAIT reeling, staggering, tottering, waver*

acet.ac acon Agar agro ail Alum am.c anan ang ant.c  
 Arg.m Arg.n arn ars ars.s.f Asar aster astra.m aur aurs  
 Bell bov Bry calc calc.p Camph cann.s canth Caps  
 carb.an carb.v Carbn.s Caust cham chel chin cic Cocc  
 Coff colch Coloc Con croc crot.h cupr cupr.ar cycl dig  
 dros dubo.m dulc euph ferr Gels Glon graph hell helo  
 hydr.ac hydrc Hyos Ign ip kali.br kali.c kali.n lac.ac  
 lach lact Lath Laur led lil.t lol lyc mag.c Mag.m mag.s  
 mang merc Mez morph mosch mur.ac Mygal naja  
 Nat.c nat.m nit.ac Nux.m Nux.v Olnd Onos Op Oxyt  
 paeon par petr Ph.ac Phos phys phyt pic.ac plat plb  
 prun puls rheum Rhod Rhus.t ruta sabad samb sars  
 Sec seneg sep Sil spig spong Stram stront.c sulph tab  
 tanac tarax teucr Thuj valer Verat Verat.v verb viol.o  
 viol.t vip visc zinc

**MASTIGAR\_agg. (chewing) (3) 73r***CHEWING\_agg. (3)*

Acon Alum AM.C AM.M anac Arg.n arn ars Aur Bell  
 Bor bov Bry Calc cann.s carb.an Carb.v caust CHAM  
 Chin cic cina cocc coff colch Cupr dig Euph Euphr  
 Graph Guaj HEP Hyos Ign Ip kali.c lach lyc mag.c  
 mag.s mang MENY Merc nat.c Nat.m Nit.ac nux.v  
 Olnd op petr Ph.ac Phos Puls ran.b RHUS.T Sabin  
 sars Seneg Sep Sil spig Spong squil Staph stram sul.ac  
 sulph tarax Teucr Thuj Verat Verb Zinc

**MASTIGAR\_am. (3)***CHEWING\_am. (3)*

bry olnd seneg

**MASTIGAR\_após agg. (3)***CHEWING\_after agg. (3)*

sabin Staph

**MEIA-NOITE (about midnight) 42r***MIDNIGHT about*

ACON alum aran arg.n Ars ars.i bar.c bov brom calad  
 calc canth Caust chin dig Dros Ferr grat hed kali.ar  
 kali.bi kali.c lach lyc Mag.m merc mez Mur.ac nat.m  
 nux.m nux.v op phos puls Rhus.t samb sep spong  
 stram sulph verat zinc

**MEIA-NOITE\_antes 81r***MIDNIGHT before*

alum alum.p Am.m ambr Anac Ang Ant.t Apis Aral  
 ARG.N Arn ARS ars.s.f asar Bell Brom Bry Calad  
 cann.s caps CARB.V Carbn.s Caust Cham chel chin  
 COFF Colch Cupr cycl dulc ferr ferr.ar Fl.ac Graph  
 Hep ign Kali.ar kali.c kali.m Lach LED LYC mag.c  
 Mang Merc Mez mosch Mur.ac nat.m nat.p nat.s  
 Nit.ac nux.v Osm Petr PHOS Phyt plat Psor PULS  
 Ran.b RAN.S rhod Rhus.t RUMX Ruta SABAD

samb Sep Spig Spong STANN Staph Stront.c sulph  
 teucr thuj Valer verat viol.t

**MEIA-NOITE\_após 300r***MIDNIGHT\_after*

abel abrot Acon adlu aesc aeth agar agav.t agre all.c  
 aloe alum alum.p alum.sil alumni am.a am.be am.br  
 Am.c am.caust am.i Am.m am.n am.p am.pic am.t  
 am.val am.van ambr anac Ang ant.c Ant.t anth ap.g  
 ap.v apis aran aran.ix arist.cl arn ARS Ars.br Ars.h  
 Ars.i Ars.met Ars.n ars.s.f Ars.s.r arum.m arum.t asaf  
 Asc.t aster Aur aur.ar aur.m bac bapt bar.c bar.i bar.m  
 bar.s bell Bell.p benz.ac berb bor Bry bufo buni.o  
 but.ac Cain calad Calc calc.f calc.i calc.sil camph  
 Cann.s Canth Caps Carb.an carb.v caul Caust cedr  
 cent cham Chel chin chin.ar chloram chlorpr cic cimic  
 cina cist Coc.c cocc coch Coff Coff.t coloc com con  
 corn croc crot.c crot.h cub Cupr cur cycl der Dig digin  
 digox dirc dol DROS Dulc eup.per euph euphr FERR  
 ferr.a Ferr.ar ferr.br ferr.c ferr.cit ferr.cy ferr.i ferr.lac  
 ferr.p ferr.prox ferr.py ferr.r ferr.s ferr.t foll gal.ac Gels  
 gent.c Gent.l gent.q gink.b gins gnaph Graph grin  
 haem hed helio hell Hep hydroph hyos hyper Ign ind  
 inul iod iodof iris iris.fa iris.ps iris.t jac jal jug.c Kali.a  
 kali.ar kali.bi kali.biox kali.bit kali.br KALI.C  
 Kali.caus kali.chl kali.chr kali.cit kali.cy kali.f kali.hp  
 kali.m KALI.N kali.ox kali.p kali.pic Kali.s kali.sal  
 kali.sil kali.sula kali.sulo kali.x kalm lach lachn laur  
 led lept Lil.t lyc lyss Mag.c mag.f mag.m mand Mang  
 med menis Merc merl Mez Mur.ac nat.a Nat.ar Nat.c  
 nat.m nat.p Nat.s nat.sil nit.ac NUX.V ox.ac pall Par  
 penic pers Ph.ac PHOS Phyt Plat plb PODO psor ptel  
 Puls quas rad.br ran.b Ran.s raph raphani rat Rhod  
 RHUS.T ric rob Rumx sabad sabin Samb samb.c  
 samb.e sarcol.ac sarr sars sec sel seneg Sep SIL spig  
 spig.m spirae Spong Squil stann Staph stict stram  
 stront stront.br stront.c stront.i stront.n Sul.ac sul.i  
 sulo.ac Sulph syph Tab tanac Tarax tax tell ter thal  
 thea THUJ thuj.l tub uran.n verat Viol.o wilddb xanth  
 zinc

**MEIA-NOITE\_após\_1h 67r***MIDNIGHT\_after\_1h*

abel abrot agar agav.t agre all.c aran aran.ix ARS  
 Ars.br Ars.h Ars.i Ars.met Ars.n ars.s.f Ars.s.r aster  
 buni.o but.ac camph Canth carb.v caul cent chin  
 chin.ar chlorpr cic cocc com crot.c crot.h cur dirc dol  
 ferr.ar foll gal.ac haem inul iodof jac kali.ar lachn lept  
 mag.m Mez mur.ac nat.a pall pers plb psor Puls quas  
 rob sarcol.ac sarr spig spig.m spirae sulo.ac Syph Tab  
 tax ter thal

**MEIA-NOITE\_após\_2h 54r***MIDNIGHT\_after\_2h*

aesc aeth all.c aloe am.c arist.cl ars aur.m bac bell  
 bell.p benz.ac canth caust chel cina coc.c com cur dros  
 ferr gink.b graph hed Hep iris Kali.bi Kali.br Kali.c  
 kali.cy kali.p lach lachn lyc mag.c med mez nat.m



nat.s Nit.ac nux.v ox.ac podo ptel Puls rhod ric rumx  
sars Sil spig sulph thuj tub

**MEIA-NOITE após 2h-4h (até)**

*MIDNIGHT\_after\_2h-4h (until)*

arist.cl Kali.bi KALI.C med nat.s podo thuj

**MEIA-NOITE após 3h 174r**

*MIDNIGHT\_after\_3h*

adlu aeth am.a am.be am.br Am.c am.caust am.i am.m  
am.n am.p am.pic am.t am.val am.van ant.c Ant.t anth  
ap.g ap.v arist.cl Arn ARS arum.m arum.t Asc.t Aur  
bac bapt benz.ac berb bor Bry bufo Cain calc calc.f  
canth carb.v caust cedr chin chin.ar chloram cemic cist  
coc.c coch Coff Coff.t com con corn crot.h cub cupr  
der Dig digin digox Dros dulc euphr Ferr ferr.a ferr.ar  
ferr.br ferr.c ferr.cit ferr.cy Ferr.i ferr.lac ferr.prox  
ferr.py ferr.r ferr.s ferr.t gent.c Gent.l gent.q gink.b  
gins gnaph grin hed helio hydroph hyper ign ind inul  
iris iris.fa iris.ps iris.t jac jal jug.c Kali.a kali.ar Kali.bi  
kali.biox kali.bit Kali.br KALI.C Kali.caus kali.chl  
kali.chr kali.cit kali.cy kali.f kali.hp Kali.m Kali.n  
kali.ox kali.p kali.pic Kali.s kali.sal kali.sil kali.sula  
kali.sulo kali.x kalm led Lil.t lyss mag.c mag.f mag.m  
mand mang Med menis merl nat.m nux.v phyt podo  
psor raph raphani rat rhus.t rumx Samb samb.c samb.e  
sarr sars sec Sel sep sil spig staph stict stront stront.br  
stront.c stront.i stront.n sulph syph tanac tell ter thea  
Thuj thuj.l uran.n wildb xanth zinc

**MEIA-NOITE após 4h 42r**

*MIDNIGHT\_after\_4h*

alum alumn am.m anac apis arn aur bor bry Caust  
Cedr chel coloc Con cycl ferr ferr.p hep ign kali.bi  
Kali.c lach Lyc mag.c med Mur.ac nat.c nat.m Nat.s  
nit.ac Nux.v ost penic podo Puls rad.br rumx sep sil  
stann Sulph verat

**MEIA-NOITE após am**

*MIDNIGHT\_after\_am*

anac form Lyc mand nat.p nat.s ran.s

**MEIO-DIA (noon) (12-13h) 72r**

*NOON (12-13hs)*

acon alum ant.c Apis ARG.M arg.n arge arn ars aur  
bell bol.la bov bruc bry cact calc carb.v cham chel  
chin cic coloc con echi elaps eup.per gels glon graph  
grat halo hura ign kali.bi kali.c kali.n kalm lach lyc  
mag.c mag.m mag.s mang mur.ac nat.c Nat.m nat.s  
Nux.m Nux.v Paeon ph.ac phos puls rhus.t sang sanic  
Sel sep Sil spig spong stann Stram stront.c Sulph tab  
thuj Valer verat verb Zinc

**MEIO-DIA antes agg. (09-12h) 190r**

*FORENOON (09-12h)*

acon aesc all.c Aloe alst Alum alum.p alum.sil alumin  
alumin.a alumn am.c Am.m ambr anac ang Ant.c ant.t  
aqui Aran Arg.m arg.n ars ars.s.f arum.t asaf asar  
astra.e aur aur.ar aur.s bapt bar.c bar.i bar.m Bar.s bell  
berb bol.la bor bov Bry Cact Calc calc.sil Cann.i  
CANN.S Canth caps carb.ac carb.an Carb.v carbn.s  
caust Cedr cench cham chel chin chin.s cemic cimx  
cina cob cocc Coloc con conv cop cub cupr cycl cyd

dig dire dros dulc echi elaps eup.per euph euphr fago  
ferr Fl.ac form gels glon graph Guaj halo hell Hep hir  
hura hydr hyos Ign ind iod ip ipom kali.ar kali.bi kali.c  
kali.m kali.n kali.p kali.sil Kalm kreos lac.ac lac.c  
lach lachn Laur leon lyc mag.c mag.m mag.p Mang  
med meli Meny merc mez mit mosch mur.ac Nat.ar  
NAT.C nat.caus NAT.M nat.p nat.s nat.sil nice nit.ac  
Nux.m Nux.v oci.s Par Pareir peti petr Ph.ac Phos  
phyt plat plb PODO ptel Puls Ran.b rhod Rhus.t  
Rumx SABAD Sang sanic Sars sec sel Seneg SEP Sil  
Spig spong STANN Staph Stram stront.c SUL.AC  
SULPH sumb Tarax tell Teucr thuj tub Valer verat  
Verb Verb.n vesp Viol.t wye zinc zinc.p

**MEIO-DIA antes 09h 67r**

*FORENOON\_09h*

aesc all.c alst Alum alum.p alum.sil alumin alumin.a  
alumn aqui asaf astra.e bol.la bry Cann.i Cann.s caps  
carb.ac carbn.s cham cimx cina cocc conv cop cub  
cycl dire dros elaps Eup.per fago form hir hura Hydr  
ign iod ip ipom kali.bi kali.c lac.ac Lac.c lachn leon  
Meli Meny mez nat.m nat.s nux.v oci.s peti podo ptel  
Sep Sil stann sul.ac sumb tell valer Verb Verb.n vesp  
wye

**MEIO-DIA antes 10h 22r**

*FORENOON\_10h*

Ars bor cench chin chin.s cemic eup.per gels Iod med  
meli Nat.m nux.v petr Phos Rhus.t sep sil Stann Sulph  
thuj tub

**MEIO-DIA antes 11h 35r**

*FORENOON\_11h*

arg.m arg.n ars arum.t asaf asar bapt berb cact Chin.s  
cemic cob cocc Gels hydr hyos ind ip lach mag.p mit  
nat.c nat.caus Nat.m nat.p Nux.v Phos phyt puls  
Rhus.t Sep Stann SULPH viol.t Zinc

**MEIO-DIA antes am**

*FORENOON\_amel.*

Alum lil.t Lyc nat.sil

**MEIO-DIA aumenta até meio-dia e diminui 18r**

*NOON\_increasing till noon then decreases*

acon Arg.n bry echi gels glon kali.bi Kalm nat.m  
nux.v Sang sanic spig stann stram stront.c sulph tab

**MEMBROS inferiores movimento controle**

**,perda**

*LIMBS\_lower\_motion\_loss of motion control*

alum cann.i chlor Gels glon Plb stram

**MEMBROS inferiores movimento coreiforme**

*LIMBS\_lower\_motion\_chorea, like*

agar Arg.n coff Mygal

**MEMBROS superiores movimento convulsivo**

**15r**

*LIMBS\_upper\_motion\_convulsive*

apis Arg.n aur.m Bell Caust con Merc.c mez Mygal  
Op plb Stram sul.ac tab zinc.s

**MEMBROS superiores movimento difícil 12r**

*LIMBS\_upper\_motion\_difficult*

alum ars aur cinnb clem con eupi glon merc stann ter  
thuj

**MENOPAUSA = climatério (menopause, climacteric period) 117r***MENOPAUSE = climacteric period*

absin acon Agar alet aloe alum am.m AML.NS Apis apoc Aqui arg.m Arg.n Arist.cl Aster Aur Aur.m bar.c Bell Bell.p Bor.ac bov bry buni.o Cact Calc Calc.ar camph caps carb.v carc Caul Chin CIMIC Cocc coff Con Croc Crot.c Crot.h Cycl Elaps ferr.ferr.p Gels Glon Graph Helon hir Hydr hydrin.m Hydroph ign Jab Kali.bi kali.br Kali.c Kali.s Kreos LACH laur Lyc mag.c magn.gl Manc Mang Med merc.sul mosch Murx Nat.m nit.ac Nux.m Nux.v ol.an orch Ov paro.i Ph.ac Phos Phys pilo Plat plb Psor Puls rhus.t Sabin sal.ac Sang sanguiso sarr sars sec Sed.ac Sel Semp Sep Stront.c SUL.AC Sulph sumb Tab Ter Ther Thlas thyr tril Ust valer Verat Vinc vip visc xan zinc Zinc.val

**MENOPAUSA menstruação, durante 15r***MENOPAUSE menses, during*

bov cimic croc Helon Kali.br Lach Laur Nux.v paro.i Plat Plb Sabin Sec Sep Ust

**MENOPAUSA metrorragia, na 51r***MENOPAUSE metrorrhage in*

Alet Aloe am.m Aml.ns apoc arg.m Arg.n aur.m Bell buni.o Calc caps Carb.v chin Cimic Croc Crot.h Ferr Gels Graph hydrin.m kali.br kali.c Lach Laur lyc Med Murx nit.ac Nux.v paro.i phos Plat Plb Psor Puls rhus.t Sabin Sang sanguiso sarr Sec Sed.ac Sep sul.ac Sulph Thlas thyr Tril Ust Vinc

**MENSTRUACÃO acre, escoriante (menses) 49r***MENSES acrid, excoriating*

all.s Am.c amor.r ant.t Ars ars.s.f aur aur.m bar.c Bov calc.sil Canth carb.ac Carb.v carbn.s Caust cham ferr Graph Hep Kali.ar kali.bi KALI.C kali.m Kali.n Kreos Lac.c Lach mag.c merc nat.c Nat.s Nit.ac petr phos prun puls raja.s Rhus.t sabin sang Sars Sep SIL Stram sul.ac Sulph tere.ch zinc

**MENSTRUACÃO andar agg.***MENSES walking agg.*

mag.c Puls sabin squil zinc

**MENSTRUACÃO andar apenas ao***MENSES walking only while*

Lil.t nat.s sec squil

**MENSTRUACÃO andar cessa***MENSES walking cease while*

coc.c kreos mag.c sabin sec

**MENSTRUACÃO antes agg. 152r***MENSES before agg.*

Acon aesc aloe Alum alum.p Am.c am.m ambr Apis arg.n Arist.cl arn ars asaf Asar aur aur.m Bar.c bar.i bar.m bar.s bell berb bor Bov Brom bry bufo cact CALC Calc.p calc.sil cann.s canth carb.an Carb.v carbn.s carc caul Caust cham chel chin cimic cina cinnb clem coc.c COCC coff Coloc Con croc crot.t CUPR Cycl dig dios Dulc Ferr ferr.i ferr.p foll gels Glon Graph ham hep hydr hydroph Hyos hyper ign Iod ip kali.bi kali.br Kali.c kali.i kali.m kali.n kali.p Kreos lac.c lac.f LACH laur lil.t luna LYC Mag.c

mag.f mag.m mag.p mag.s Mang med Merc merc.c mez mosch mur.ac murx nat.c Nat.m Nat.p Nit.ac nux.m nux.v ol.an ovi.p pall petr Ph.ac Phos Plat plb psor PULS pulx rhus.t rob ros.d ruta sabad sabal sabin sang sars sec senec seneg Sep Sil Spig spong Stann staph sul.ac SULPH tarent thuj tub.m ust valer VERAT verat.v vesp Vib vip.a Zinc zinc.p

**MENSTRUACÃO antes com câimbras no corpo (crampings) (3)***MENSES before with crampings over body (3)*

caust coff cupr mag.c merc phos

**MENSTRUACÃO antes com estômago sintomas 14r***MENSES before with stomach complaints*

am.c Bell Bor Chin cupr Ign kali.p Lach mag.c Nux.m Puls Sep sulph vib

**MENSTRUACÃO antes com membros inferiores sintomas (3) 29r***MENSES before with lower limbs complaints (3)*

Aesc Bar.c Calc carb.an caul Cham cimic Coloc con cycl Gels hyos hyper kali.c kali.p lac.c Lach LYC mag.m mang Merc Nit.ac Phos Sars staph sulph ust Vib Zinc

**MENSTRUACÃO antes com olhos sintomas (3) 13r***MENSES before with eye complaints (3)*

Ars aur Bell brom Cinnb cycl ign Lyc merc Nat.m nux.v sil zinc

**MENSTRUACÃO antes com prurido, erupcoes pele (3) 19r***MENSES before with skin itching, eruptions, ulcers etc. (3)*

Apis bufo Calc Carb.v clem con Dulc Graph Kali.c Mag.m Nat.m Phos psor sang Sars sep sulph thuj verat

**MENSTRUACÃO antes com sonhos (3) 9r***MENSES before with dreams (3)*

alum Calc canth Caust con kali.c Merc spong sul.ac

**MENSTRUACÃO antes com tremor (3)***MENSES before with tremor (3)*

hyos kali.c lyc Nat.m sep Stann

**MENSTRUACÃO antes com urinários sintomas (3) 23r***MENSES before with urinary symptoms (3)*

Alum am.m Apis asar cact cann.s canth cinnb Con dig hyos kali.c Kali.i lac.c Lach merc NUX.V Ph.ac phos Puls SARS Sulph verat.v

**MENSTRUACÃO antes com vulva ou pudendum sintomas (3) 26r***MENSES before with vulva and pudendum complaints (3)*

ambr aur.m bov bufo calc calc.p carb.v Chin coc.c con croc dulc GRAPH kali.bi KALI.C Lac.c Lil.t Lyc Merc mosch murx Sep Sil Sulph verat zinc

**MENSTRUACÃO após agg. 71r***MENSES after agg.*

agar alum alum.p am.c Arist.cl ars Asar bell berb Bor Bov bry Calc calc.p calc.sil canth carb.ac carb.an carb.v Carbn.s Cham chel chin chin.s Cocc Con cupr Cycl Ferr ferr.i Glon Graph iod kali.bi kali.br Kali.c kali.m Kreos lac.c Lach lil.t lith.c lyc mag.c med merc

Nat.m nat.p Nit.ac Nux.v ovi.p pall Ph.ac Phos plat  
puls rhus.t ruta sabin sec Sep sil Stram sul.ac sulph  
tarent thuj verat verat.v Zinc Zinc.p

### **MENSTRUACÃO\_após\_am.**

*MENSES\_after\_am.*

aran arist.cl calc cemic Lycps pitu thyr Zinc.p

### **MENSTRUACÃO\_após\_reaparece (menses recur; reappear) (3) 16r**

*MENSES\_after\_recur; reappear (3)*

acon alum cop ferr Kreos Lach Lyc mag.c nit.ac  
Nux.v phos plb rhod thuj tril Ust

### **MENSTRUACÃO\_aquosa (3) 31r**

*MENSES\_watery (3)*

Ant.t ars Bell berb bov Bry Calc CARB.V cocc con  
Dulc Ferr GRAPH hell kali.c LYC mag.m nat.m  
Nit.ac nux.v phos Plat plb prun PULS sep spig stram  
stront.c SULPH ust

### **MENSTRUACÃO\_ausente = amenorréia 202r**

*MENSES\_absent = amenorrhea*

Abrom.a Acon aesc agar agn alet all.c aln alum Am.c  
am.m ammc Anac Ant.c antip Apis Apoc arg.n arge  
Arist.cl arn Ars Ars.i asar asc.t atri Aur aur.ar aur.i  
aur.m.n aur.s Aven bac Bar.c Bell bell.p benz.ac berb  
Bor brom Bry Calc calc.i calc.p calc.s calc.sil cann.s  
Canth Carb.v Carbn.s card.m Caul Caust Cham chel  
chen.v Chin chin.ar chlorpr cic cemic cina Coca Cocc  
Coch colch Coll Coloc Con cortico cortiso croc crot.t  
Cupr Cupr.a cur Cycl Cypr dam dig Dros Dulc emer  
euphr eupi Ferr Ferr.ar Ferr.i ferr.m Ferr.p ferr.r foll  
gast gels gins Glon goss Graph Guaj Ham hedeo Hell  
helon hoit Hyos hyper hypoth ictod Ign indg Iod joan  
Kali.ar Kali.c kali.i Kali.n Kali.p kreos lac.d Lach lil.t  
linu.c lob Lyc m.arct Mag.c Mag.m mag.s mand mang  
Merc Merl mill Mit nat.c Nat.m nat.p nat.s nat.sil nep  
Nux.m Nux.v ol.an Ol.j op ovi.p parth petr petros  
ph.ac Phos Phyt pin.l pitu Plat plb podo polyg.pe psor  
PULS puls.n rhod Rhus.t rub.t ruta Sabad sabin sang  
sanic sec Senec Sep sieg Sil Sin.n spong Staph stram  
sul.i Sulph symph tanac tep ter thal thala thiop Thuj  
thyr Tub urt.u ust Valer verat verat.v vib wies wye  
x.ray xan Zinc zinc.p

### **MENSTRUACÃO\_ausente\_conato apenas**

*MENSES\_ausente\_absent\_only molimen*

Ant.c Calc Con Cur Senec

### **MENSTRUACÃO\_ausente\_mulheres\_débeis**

*MENSES\_absent\_women\_feeble*

Ars Sep

### **MENSTRUACÃO\_ausente\_mulheres\_histéricas**

*MENSES\_absent\_women\_hysterical*

Cypr Sil

### **MENSTRUACÃO\_ausente\_mulheres\_nervosas**

*MENSES\_absent\_women\_nervous*

ars ter

### **MENSTRUACÃO\_breu (pitch-like) 13r**

*MENSES\_pitch-like*

bism Cact Cocc croc Graph kali.m kali.n Mag.c  
mag.m med nux.v Plat sang

### **MENSTRUACÃO\_coagulada (clotted) 120r**

*MENSES\_clotted*

alet aloe Am.c ambr ant.c Apis apoc arg.n arist.cl Arn  
arund bart Bell bell.p berb bor bov bros.g bry bufo  
buni.o cact Calc Calc.p Canth carb.an carb.v carl  
Caust cench CHAM Chin Cemic cina Coc.c Cocc Coff  
con Croc culx Cycl Ferr ferr.p fl.ac foll glyc Graph  
ham helon hoit hydrog Hyos hypoth Ign inul Ip jug.r  
kali.c kali.chl Kali.m kali.n kreos Lac.c Lach laur lepi  
Lil.t Lyc macro mag.c Mag.m mag.s mand Med Merc  
Murx Nat.hchls nat.m nat.s Nit.ac nux.m nux.v ov  
Ph.ac phos PLAT plb prot psor Puls raph RHUS.T  
rhus.v Sabad Sabin sang sanic Sec sep sol.t.ae spig  
staph Stram stront.c Sulph tep Thlas thuj thymol tril  
Tub Ust vib vip vip.a visc xan Zinc zinc.p zing

### **MENSTRUACÃO\_coagulada\_escura 43r**

*MENSES\_clotted\_dark clots*

alet aloe am.c ambr apis arund Bell bov calc.p carb.an  
cench Cham Chin cemic coc.c Cocc coff Croc culx  
Cycl Ferr ham hydrog ign kali.chl kali.m kali.n lil.t  
Lyc mag.m med nux.m Plat Puls Sabin Sec staph  
stram Ust vip vip.a xan zing

### **MENSTRUACÃO\_começo início agg. 42r**

*MENSES\_beginning\_agg.*

ACON aq.mar Arg.n asar Bell Bry Cact Calc.p Caust  
Cham cemic cocc Coff Graph Hyos Ign Iod Ip jab  
Kali.c lac.c LACH Lyc Mag.c mag.m mag.p merc  
mosch Nat.m nit.ac Phos pilo Plat plb Puls ruta sars  
Sep Sil staph tub zinc

### **MENSTRUACÃO\_começo\_am.**

*MENSES\_beggining\_am.*

hydrog lach mag.p plb zinc

### **MENSTRUACÃO\_copiosa , profusa 287r**

*MENSES\_copious - profuse*

acet.ac Acon Agar ail Alet all.s aloe alum alumn Am.c  
am.caust Am.m Ambr anac anan ant.c ant.t Apis Apoc  
apoc.a aran arg.m arg.n arist.cl Arn Ars Ars.i ars.met  
ars.s.f arum.m arund asar asc.t aur aur.ar aur.i aur.m  
aur.s bap bar.c bar.i bar.m bart BELL bell.p benz.ac  
Bor Bov brom Bry bufo buni.o cact CALC calc.a  
calc.ar Calc.i Calc.p Calc.s calc.sil Calen camph  
Cann.i cann.s Canth caps Carb.ac Carb.an Carb.v  
carbn.s Card.m Cast Caul Caust cean cench Cham  
Chel Chin Chin.ar Chin.s Cemic Cina Cinnm Cit.v  
clem coc.c Cocc Coff Coll Coloc Con cop cortiso  
Croc crot.h culx cupr cupr.a cur Cycl Dig digin dule  
elaps ergot Erig erod eupi fago FERR Ferr.ar Ferr.i  
ferr.m ferr.p ferr.r ferr.s fic Fl.ac flor.p foll form.ac  
frax Gamb Gels Ger glon glyc Goss gran grat guare  
hall Ham Helon Hep Hir hoit hura Hydr hydroc hydrog  
hydroph Hyos hyper IGN Iod IP iris joan jug.r kali.ar  
Kali.bi Kali.br kali.c kali.fcy Kali.i Kali.m Kali.n  
Kali.p Kali.s kali.sil kiss kola Kreos lac.ac Lac.c lac.f  
lac.v.f Lach lachn Laur Led lil.t lipp lob LYC Lyss  
m.arct m.aust Mag.c Mag.m mag.s Manc mand Mang  
Med Merc Merc.c mez Mill Mit mom.b morg Mosch

mur.ac Murx Nat.ar Nat.c Nat.m nat.p nat.s nat.sil  
 neon nep nice Nit.ac Nux.m NUX.V oci.s Ol.j Onos  
 op Ov pall paraf paro.i penic Petr Ph.ac phel PHOS  
 phys Phyt PLAT plb Polyg.h Prun Puls rad.br raph Rat  
 rhod Rhus.t rhus.v Ruta sabad SABIN Samb sang  
 Sanguiso sapin Sars SEC sed.ac Sel Senec Sep sieg  
 SIL solid spong Stann staph STRAM stront.c Sul.ac  
 Sul.i Sulph syph tab tanac Tarent tep ter tere.ch thiop  
 Thlas Thuj Tril Tub Urt.u Ust Vac Verat Vib vib.p vinc  
 visc voes wies x.ray xan Zinc zinc.p zing Ziz

**MENSTRUACÃO\_copiosa\_aborto ou parto, após  
 13r**

*MENSES\_copious\_abortion or parturition, after*

Apis chin Cimic helon kali.c Nit.ac Plat Sabin sep  
 sulph thlas Ust vib

**MENSTRUACÃO\_copiosa\_andando agg. 12r**

*MENSES\_copious\_walking agg.*

Am.c Cocc Croc erig Lil.t mag.c nat.s pall puls Sabin  
 ust zinc

**MENSTRUACÃO\_copiosa\_caquéticas mulheres,  
 em**

*MENSES\_copious\_cachetic women, in*

Carb.an

**MENSTRUACÃO\_copiosa\_com desmaio**

*MENSES\_copious\_with faintness*

acon apis chin cocc helon Ip lach sulph

**MENSTRUACÃO\_copiosa\_com sonolência**

*MENSES\_copious\_with sleepiness*

Nux.m

**MENSTRUACÃO\_copiosa\_curta duração 11r**

*MENSES\_copious\_short duration, and of*

am.c ant.c bor hydrog kali.c Lach nat.m phos Plat Sil  
 Thuj

**MENSTRUACÃO\_copiosa\_ereito agg.**

*MENSES\_copious\_standing agg.*

am.c Cocc mag.c

**MENSTRUACÃO\_copiosa\_esforço agg. 13r**

*MENSES\_copious\_exertion agg.*

Ambr bell.p Bov Calc Calc.p croc Erig Helon mill  
 Nit.ac rhus.t Sec tril

**MENSTRUACÃO\_copiosa\_excitação, após**

*MENSES\_copious\_excitement, after*

arg.n Calc

**MENSTRUACÃO\_copiosa\_menopausa, durante  
 16r**

*MENSES\_copious\_menopause, during*

bov cimic croc helon Kali.br Lach Laur Nux.v paro.i  
 phos Plat Plb Sabin Sec Sep Ust

**MENSTRUACÃO\_copiosa\_mulheres nervosas**

*MENSES\_copious\_nervous women*

Kali.p

**MENSTRUACÃO\_copiosa\_por movimento**

*MENSES\_copious\_from motion*

Croc Erig Ferr Helon Sabin sapin Sec

**MENSTRUACÃO\_copiosa\_velhas**

*MENSES\_copious\_old women, in*

crot.h lach Plat Sars

**MENSTRUACÃO\_curta demais 87r**

*MENSES\_short, too*

Alum alum.p AM.C Ant.t Apis arg.n arist.cl ars ars.i  
 Asaf aur.m BAR.C bar.i Berb bor bov carb.an carbn.o  
 Carbn.s clem coc.c Cocc colch Con dire Dulc Euphr  
 fl.ac foll gast glon gran Graph hed hydrog iod Ip kali.c  
 kali.p kali.sil Kreos LACH lepi lith.c lyc lycps Mag.c  
 mag.m mag.s Mang Merc merl mosch Nat.m nat.s  
 nice Nux.v oci.s oena Ov phel Phos Plat pneu Psor  
 PULS pyrog rad.br rhod Ruta Sabad sars scor Sep sil  
 stront.c sul.i SULPH sumb Thuj til Ust Verat vib vip.a  
 zinc Ziz

**MENSTRUACÃO\_curta\_dois dias**

*MENSES\_short\_two days*

ant.t Apis Mang pneu Verat

**MENSTRUACÃO\_curta\_um dia 13r**

*MENSES\_short\_one day*

Alum Apis Arg.n bar.c bor lepi mang nux.v psor puls  
 pyrog Sep thuj

**MENSTRUACÃO\_deitado\_agg.**

*MENSES\_lying\_agg.*

Am.c am.m Bov cycl Kreos Mag.c puls Zinc

**MENSTRUACÃO\_deitado\_apenas quando**

*MENSES\_lying\_only when*

kreos Mag.c sabin sep

**MENSTRUACÃO\_deitado\_cessa**

*MENSES\_lying\_cessate while*

Cact Caust ham Lil.t Puls sil squil

**MENSTRUACÃO\_dia apenas, à noite cessa**

*MENSES\_daytime only - ceases night*

cact Caust coff cycl ham kali.c Puls sulph

**MENSTRUACÃO\_dolorosa ,dismenorréia 230r**

*MENSES\_painful, dysmenorrhea*

Abrom.a abrot acetan Acon aesc agar agav.t agn Alet  
 alum alum.p alum.sil alumn am.a Am.c am.m amme  
 amor.r Anac anan ant.c Ant.t antip ap.g Apiol apis  
 apoc.a aqui arg.n arist.cl arn Ars ars.i Ars.met asar  
 asc.c atro aur Aven bar.c bar.i bar.m Bell bell.p Berb  
 Bor bov brom bry bufo buni.o Cact Calc calc.a calc.i  
 Calc.p calc.s calc.sil cann.i canth carb.an carb.v  
 carbn.s carc cast Caul Caust cer.ox CHAM chin  
 chin.ar chin.s Chlol cic Cimic cinnb Cit.v Coca Cocc  
 coch Coff coll Coloc Con Croc crot.h crot.t cupr cur  
 Cycl der Dios Dulc epiph ergot Erig eup.pur euphr  
 ferr ferr.ar ferr.i Ferr.m ferr.p foll Gels glon gnaph  
 goss Graph grat Guaj ham Helon hir Hoit Hydr hyos  
 hyper Ign inul iod ip Kali.ar kali.bi Kali.c Kali.i kali.m  
 kali.n Kali.p kali.perm Kali.s kali.sil kalm kola kreos  
 Lac.c lac.f Lach Lap.a laur led Lil.t lob Lyc Macro  
 mag.c mag.m MAG.P mag.s mang Med Meli meph  
 Merc Merl Mill Mit morph mosch mur.ac murx Nat.c  
 nat.m nat.p nat.s nice nit.ac nux.m Nux.v ol.an Ol.j  
 onop op pall palo passi petr Petros ph.ac Phos phyt  
 pic.ac Pitu Plat plb podu polyg.h Psor Puls rauw Rhod  
 Rhus.t sabal Sabin sang santin sars Sec sel Senec Sep  
 sil spong staph stram sul.ac sul.i Sulph Syph Tanac  
 Tarent tell ther thuj thyr thyreotr trios Tub Ust uza  
 ven.m Verat Verat.v vesp VIB vib.p wye Xan Zinc  
 Zinc.val

**MENSTRUACÃO\_dolorosa\_calor am.***MENSES\_painful\_warmth am.*

Ars cast caust Mag.p Nux.m Sabin ven.m

**MENSTRUACÃO\_dolorosa\_começo 11r***MENSES\_painful\_beggining, at*

cact Calc calc.p Crot.h foll gels gnaph Lach Pitu sel Syph

**MENSTRUACÃO\_dolorosa\_jovens, em***MENSES\_painful\_young\_girls, in*

apis aqui calc.p cocc graph phyt puls

**MENSTRUACÃO\_dolorosa\_molhar pés agg. 11r***MENSES\_painful\_getting\_feet\_wet*

acon dulc merc nat.c nat.m Phos Puls Rhus.t sep sil Xan

**MENSTRUACÃO\_dolorosa\_por excitação***MENSES\_painful\_from\_excitement*

arg.n Calc

**MENSTRUACÃO\_durante agg. 181r***MENSES\_during\_agg.*

Acon aesc agar agn alet aloe alum alum.p AM.C Am.m ambr aml.ns anac Ant.c Apis Arg.n Arn Ars ars.i ars.s.f Asaf asar aur bac bar.c bar.i bar.m bar.s bell berb bor Bov Brom bry Bufo but.ac Cact Calc calc.p calc.sil cann.s canth caps carb.ac Carb.an Carb.v Carbn.s cast caul Caust Cedr Cham chel Chin chin.s cic Cimic Cinnb coc.c Cocc Coff colch Coloc Con croc crot.h crot.t Cupr Cycl Dig dios dulc Elaps Eup.per euph ferr ferr.i ferr.p fl.ac foll gels Glon gran GRAPH ham hell Helon hep hydr HYOS hyper Ign Iod Ip Kali.bi Kali.br KALIC kali.i Kali.m kali.n kali.p Kalm Kreos lac.c lach laur Lil.t lob Lyc Mag.c MAG.M mag.p mag.s Mang med meli merc Merc.c mez mosch Mur.ac murx Nat.c Nat.m nat.p nat.s nice Nit.ac Nux.m Nux.v oena ol.an olnd op ovi.p petr ph.ac phel Phos phyt Plat Plb podo prun psor PULS pulx rat rhod rhus.t sabal sabin SANG sars Sec sel senec SEP Sil spig spong stann staph stram stront stront.c sul.ac Sulph ter thea thuj thyr Ust Verat verat.v verb Vib vinc wies Zinc Zinc.p

**MENSTRUACÃO\_durante am. 44r***MENSES\_during\_am.*

All.s alum am.c apis aran arg.n Arist.cl aster bell calc calc.f cimic cortiso cycl dicha ferr.p foll gels ign iod kali.bi Kali.c kali.p lac.c Lach luna lycps mand Mosch murx ov phenob phos plb puls rhus.t senec sep Stann sulph ust verat vip.a Zinc

**MENSTRUACÃO\_durante\_com\_ânus, reto, perineo sintomas (3) 29r***MENSES\_during\_with\_anus, rectum an perineum complaints (3)*

Aloe Am.c Am.m Ars asar Aur Berb Brom Cact CARB.V Caul Cocc colch Elaps GRAPH Ham ign Ip Kreos LACH Nux.v Phos Podo Puls Sep Sil ter thuj zinc

**MENSTRUACÃO\_durante\_com\_audição sintomas (3) 14r***MENSES\_during\_with\_hearing, noises complaints (3)*

ars asar Bor Calc Chin graph Hyper Ign KREOS mag.c Mang mosch PETR Verat

**MENSTRUACÃO\_durante\_com\_boca sintomas (3) 23r***MENSES\_during\_with\_mouth\_complaints (3)*

Agar bry Caul cedr cycl ferr fl.ac kali.n kreos mag.c mag.m mang MERC Mosch nat.c Nat.m Nat.s Nux.m Nux.v phyt Puls Sep sul.ac

**MENSTRUACÃO\_durante\_com\_dentes ou gengivas sintomas (3) 31r***MENSES\_during\_with\_teeth\_and\_gums\_complaints (3)*

agar Am.c Ars Bar.c Bell Bov CALC CARB.V Cham cic coff cycl glon Graph Hyos Kali.c LACH Laur Mag.c Mang MERC nat.c Nat.m Nit.ac PHOS Puls rhus.t Sep Staph sul.ac Verat

**MENSTRUACÃO\_durante\_com\_eructações (3) 18r***MENSES\_during\_with\_eructations (3)*

ars bry Carb.an Caul cham Chin Graph Kali.c Kali.i kali.p kreos LACH Lyc mag.c mosch NIT.AC Phos Puls

**MENSTRUACÃO\_durante\_com\_face sintomas (3) 52r***MENSES\_during\_with\_face\_complaints (3)*

Acon agar Am.c anac apis Ars bar.c Bell berb cact Calc Cast Caust Cedr Cham chel Chin cic crot.h Cycl elaps FERR glon GRAPH Helon Hyos ip kreos lach Lyc MAG.C mag.m mang merc mez mosch Nat.m Nux.m phos plat PULS Sang sars senec sep sil Stann stram Sulph VERAT verat.v Zinc

**MENSTRUACÃO\_durante\_com\_flatulência (3) 14r***MENSES\_during\_with\_flatulence (3)*

aloe am.m Brom carb.v Cham Cocc kali.c Lyc Mag.c mang nat.c nit.ac Phos verb

**MENSTRUACÃO\_durante\_com\_garganta sintomas (3) 17r***MENSES\_during\_with\_throat\_complaints (3)*

am.m Bar.c cact Calc Cast Chel cic con cupr Gels Lac.c laur Mag.c mosch nux.m nux.v Sulph

**MENSTRUACÃO\_durante\_com\_genitais, vulva e vagina sintomas (3) 46r***MENSES\_during\_with\_genitals, vulva and vagina complaints (3)*

Agar Am.c Ambr Ars bar.c Bell Berb bov Brom bry Calc cann.s CARB.V Caust Coff Con Dulc elaps GRAPH Hep kali.bi Kali.br KALIC KREOS lac.c lil.t lob lyc mag.c mang Merc mosch murx nat.m nit.ac Nux.v petr Plat Rhus.t Sabin Sep SIL Sul.ac sulph thuj zinc

**MENSTRUACÃO\_durante\_com\_gosto alterações do (taste) (3) 15r***MENSES\_during\_with\_taste\_complaints (3)*

Bry calc chel Chin cic Kali.c Lyc mag.c Merc mosch nat.m Nux.v PULS sep Sulph

**MENSTRUACÃO\_durante\_com\_laringe e voz sintomas (3) 12r***MENSES\_during\_with\_larynx\_and\_voice\_complaints (3)*

bell berb calc carb.an caul cocc Gels GRAPH kali.n  
Mang plb spong

**MENSTRUACÃO\_durante\_com\_membros inferiores sintomas (3) 77r**

*MENSES\_during\_with\_limbs\_lower\_complaints (3)*

aesc Agar agn aloe alum Am.c Ambr Apis arn Ars asar  
Bell Berb bov Bry bufo Calc Calc.p cann.s canth  
Carb.an Carb.v cast Caul Caust Cham Cimic cocc  
Coff colch Con croc crot.h cupr cycl ferr gels glon  
GRAPH ham Hyos iod Kali.c Kali.i Kali.n Kalm lach  
Lil.t Lyc Mag.c Mag.m Mosch Nat.c nat.m nat.s  
Nit.ac Nux.m Nux.v ol.an Petr phel Phos Puls rhod  
Rhus.t Sars Sec Sep Sil Spong Stram sul.ac SULPH  
thuj Verat vib ZINC

**MENSTRUACÃO\_durante\_com\_membros superiores sintomas (3) 46r**

*MENSES\_during\_with\_limbs\_upper\_complaints (3)*

Agar alum am.c arn ars Bell Berb Bry Calc canth  
carb.v cham Coff con croc crot.h elaps GRAPH hyos  
kali.c kali.n Lob lyc Mag.c Mag.m merc Nat.c nat.m  
nit.ac Nux.m Nux.v ol.an petr Phos puls rhod rhus.t  
Sec Sep sil spong Stram sul.ac sulph Verat zinc

**MENSTRUACÃO\_durante\_com\_olhos sintomas (3) 49r**

*MENSES\_during\_with\_eye\_complaints (3)*

Acon alum Am.c apis Ars Bell Bov Brom CALC  
cann.s carb.an Cast caust Cedr cham chel Chin Cic  
cimic cinnb colch crot.t cycl Elaps euph Gels glon  
Graph hep hyper Ign kali.c lyc MAG.C Mag.m Merc  
Mosch Nat.m Nit.ac nux.m Nux.v Phos phyt Plat Puls  
Rhod Sep verat Zinc

**MENSTRUACÃO\_durante\_com\_ouvido sintomas (3) 9r**

*MENSES\_during\_with\_ears\_complaints (3)*

Agar Aloe cact cann.s crot.h KALI.C mag.c mang petr

**MENSTRUACÃO\_durante\_com\_peito sintomas (chest) (3) 30r**

*MENSES\_during\_with\_chest\_complaints (3)*

Acon am.c am.m Bell Berb Cact Caust Cham CHIN  
COCC Con Glon Graph Kali.n KREOS LACH laur  
lob Mag.c mang mosch nat.m Phos Puls rhod sang  
Sep verat Verat.v vib

**MENSTRUACÃO\_durante\_com\_pele sintomas (3) 31r**

*MENSES\_during\_with\_skin\_itching\_eruptions\_complaints (3)*

agar am.c Apis Bell calc carb.v cham chin con Crot.h  
Dulc GRAPH hep KALI.C kali.n lac.c lyc mag.c med  
Merc nat.s Nux.m nux.v Petr Phos Puls sang Sep Sil  
Sulph zinc

**MENSTRUACÃO\_durante\_com\_tremor (3) 9r**

*MENSES\_during\_with\_tremor (3)*

agar caul caust graph Hyos kali.c nat.m nit.ac plat

**MENSTRUACÃO\_durante\_com\_urinários sintomas (3) 44r**

*MENSES\_during\_with\_urinary\_complaints (3)*

acon Apis ars asar Aur Cact Calc cann.s CANTH Caul  
Cham chin coc.c Con Eup.per graph ham helon

HYOS ign Kali.bi Kali.i lac.c lach lil.t mag.c nat.m  
Nit.ac nux.m NUX.V Ph.ac Phos phyt plat Puls rhus.t  
sabal Sabin SARS Senec Sep verat Vib zinc

**MENSTRUACÃO\_escassa 188r**

*MENSES\_scanty*

acet.ac Acon agav.t Agn alet Alum alum.p alum.sil  
alumn Am.c anac ange.s ant.t Apis Arg.n Arist.cl arn  
Ars Ars.met Art.v Asaf Atro Aur aur.ar aur.s BAR.C  
Bar.s Berb Bor Bov bros.g bry Bufo buni.o Buth.a  
Cact cael calc Calc.ar calc.f calc.s calc.sil cann.i canth  
Carb.an Carb.v Carbn.s carl Caul Caust chel chin cic  
Cimic Cocc colch Coloc CON croc Crot.h crot.t cub  
Cupr cur Cycl des.ac Dig Dros DULC Elaps erig  
Euphr eupi Ferr Ferr.ar Ferr.p form gels goss GRAPH  
Guaj hed helon Hep hip.ac hir hist hura hyos Ign iod  
Ip iris Kali.ar Kali.bi kali.br Kali.c Kali.i kali.n Kali.p  
Kali.s kali.sil kalm lac.ac lac.c lac.d LACH lam laur  
lept Lil.t lith.c lob Lyc Mag.c Mag.m mag.s Mang  
meli Merc merc.i.f merl mez mill mosch naja Nat.ar  
Nat.c NAT.M nat.s nat.sil nice Nit.ac nit.s.d Nux.m  
Nux.v oena ol.an Petr phel PHOS pip.n pitu Plat Plb  
pneu psor PULS rat rhod rhus.t Ruta Sabad sabin  
sacch sang Sars sel SENEC Seneg Sep Sil Stann Staph  
stram stront.c stront.n SULPH Syph tarent tell ter thuj  
thymol thyreotr til tong trios ust valer verat verat.v  
Vib visc wye Xan Zinc zinc.p

**MENSTRUACÃO\_escassa\_com\_erupção\_face**

*MENSES\_scanty\_with\_eruption\_on\_face*

bell.p calc eug psor sang

**MENSTRUACÃO\_escura 110r**

*MENSES\_dark*

acon alet aloe Am.c Am.m anan Ant.c Ant.t apis  
arist.cl arn Ars ars.met ars.s.f arum.t arund Asar Bell  
berb Bism bor Bov Bry Cact Calc Calc.p calc.s cann.i  
Canth carb.ac Carb.an Carb.v carbn.s carl caul  
CHAM Chin Chin.ar Cimic coc.c Cocc coff Coloc  
con cop CROC Crot.h Cupr Cycl dig dros elaps Ferr  
ferr.ar ferr.p Fl.ac form gamb Graph Ham helon  
hypoth Ign jug.r Kali.m Kali.n Kali.p Kreos Lach  
Laur led Lil.t lyc macro Mag.c mag.m mag.p mag.s  
mand Med merc nat.m Nit.ac Nux.m NUX.V ol.an  
Ph.ac phos Plat plb Puls rad.br Sabin Sang sanic Sec  
sel Sep spig Staph Stram sul.ac Sulph Thlas Thuj tril  
Ust wies Xan zing

**MENSTRUACÃO\_esforço traz o fluxo**

*MENSES\_exertion\_brings\_on\_the\_flow*

Bov Calc rhus.t tril

**MENSTRUACÃO\_espessa 35r**

*MENSES\_thick*

ant.t Arg.n arn Bell Cact Carb.v coc.c Cocc cortiso  
CROC Cupr ferul Fl.ac Graph Kali.m kali.n Kali.p  
kreos lac.c Lil.t Mag.c mag.p mag.s mand mang  
Nit.ac Nux.m nux.v Plat PULS Sulph thymol tril Ust  
Xan

**MENSTRUACÃO\_frequente demais - cedo 267r**

*MENSES\_frequent\_too\_too\_early*

acon adlu Agar Alet all.c all.s aloe alum alum.p  
 alum.sil Am.c am.caust Am.m AMBR Anac anan  
 ant.c Ant.t anthraco apis Apoc Aran aran.ix Arg.n  
 Arist.cl Arn Ars ars.i Ars.met ars.s.f arund Asaf Asar  
 aur aur.ar aur.m aur.s bapt bar.c bar.i bar.m bar.s Bell  
 benz.ac berb Bor Bov brom Bry Bufo buth.a Cact  
 CALC calc.ar calc.i Calc.p Calc.s calc.sil Cann.i  
 cann.s Canth Carb.an CARB.V carbn.s cast caul  
 Caust cean CHAM chel Chin Chin.ar Chin.s choc  
 Cimic Cina Cinnm Clem coc.c Cocc Coff Colch coll  
 Coloc Con Cop Croc crot.h cub culx cur Cycl cyna  
 daph dica Dig digin dulc elaps Erig eupi fago Ferr  
 ferr.a ferr.ar ferr.i ferr.m Ferr.p Fl.ac flav form Gamb  
 gent.c Ger gink.b glyc goss Graph grat ham hell Helon  
 Hep hipp hir hist hura hydr hydrc hydrog hyos hyper  
 Ign ind indg inul Iod IP joan Kali.ar Kali.bi KALI.C  
 Kali.fcy kali.i Kali.m Kali.n Kali.p Kali.s Kali.sil  
 Kalm kola KREOS Lac.c lac.f Lach lachn Lact Lam  
 Laur Led lept lil.t lipp lob Lyc Lyss Mag.c Mag.m  
 Mag.p Mag.s mand Mang meph merc merc.a Merc.c  
 Mez Mill Mosch Mur.ac Murx naja nat.ar Nat.c  
 Nat.hchls Nat.m nat.p nat.sil nep nicc Nit.ac Nux.m  
 NUX.V ol.an Ol.j onos op Ov pall palo par paraf Petr  
 Ph.ac Phel PHOS phyt pic.ac PLAT Plb pneu Prun  
 Puls raph Rat rauw Rhod RHUS.T rhus.v rosm Ruta  
 SABIN sang sanguiso sars Sec sed.ac sel Senec seneg  
 SEP sieg Sil sin.n sol.t.ae spig Spong Stann staph  
 stram stront.c SUL.AC sul.i Sulph Sumb syph tarent  
 tell Thlas Thuj thyr tong Tril Tub Ust vac Verat verb  
 vinc visc voes wies wildb Xan Zinc zinc.p zing

### **MENSTRUACÃO frequente oito dias, a cada**

*MENSES\_frequent\_eight days, every*

aran Cocc form

### **MENSTRUACÃO frequente quatorze dias, a cada 26r**

*MENSES\_frequent\_fourteen days, every*

bov brom calc calc.p Cann.i cean Cocc ferr.p ind Ip  
 Lac.c Lil.t lyc lyss mag.c Merc Murx Nux.v Ph.ac  
 phos Plat Puls Sang syph Thuj tril

### **MENSTRUACÃO frequente seis ou oito dias, a cada**

*MENSES\_frequent\_six or eight days, every*

Lyc

### **MENSTRUACÃO frequente vinte e um dias, a cada**

*MENSES\_frequent\_twenty-one days, every*

berb Bufo Murx

### **MENSTRUACÃO intermitente 87r**

*MENSES\_intermittent*

acet.ac acon alum alum.sil alunm am.c ambr apis apoc  
 arg.n Berb bor bov bry calc canth cast Caust Cham  
 chin Cimic clem cocc colch con cop Cycl des.ac elaps  
 eupi Ferr ferr.a ferr.m ferr.p glon hydrog iod kali.c  
 Kali.s Kali.sil Kreos Lac.c Lach Lil.t lyc lycps mag.c  
 mag.m mag.p mag.s mang Meli merc mosch murx  
 nat.c nat.p nat.s nicc Nit.ac nux.m Nux.v ph.ac phel

Phos Plb psor Puls rat rhod rhus.t sabad sabin Sec  
 senec Sep sil sol.t.ae stram Sulph thuj tril ust verat Vib  
 xan Zinc

### **MENSTRUACÃO irregular 117r**

*MENSES\_irregular*

Abrom.a alco alum.p am.c Ambr ammc Apis apoc  
 aran Arg.n Art.v aur.s bac Bell Benz.ac Bov bry buni.o  
 Calc calc.i calc.p calc.s Calc.sil Carb.ac carbn.s caul  
 Caust Cham chel Chlol Cimic cinnb Cinnm coc.c  
 Cocc Coff Con cortico cortiso crot.h cur cycl Dig dys  
 Elaps eupi ferr ferr.p flav foll Graph guaj ham hir hyos  
 hypoth Ign inul Iod Ip Iris joan Kali.ar kali.bi kali.p  
 Kreos Lac.d Lach lil.t Lyc mag.c mag.m mag.s Manc  
 merc mosch Murx Nat.c nat.m nicc Nit.ac nit.s.d  
 Nux.m Nux.v oena Ol.j op ovi.p phos Phys pip.n pisc  
 pitu plat plb puls rad.br ruta sabad sabin sanic Sec  
 Senec Sep Sil Staph Sul.i Sulph tab Ter thuj trios Tub  
 ust verat vesp xan

### **MENSTRUACÃO irregular entre períodos 9r**

*MENSES\_irregular\_periods, between*

Bell Bov Calc caust Cham Cocc Coff Elaps eupi

### **MENSTRUACÃO irregular puberdade**

*MENSES\_irregular\_puberty, at*

Puls

### **MENSTRUACÃO jato, em (in gushes) 13r**

*MENSES\_gushes, in*

Bell cham cinnm coca Cocc Erig Ip lac.c puls Sabin  
 sars Tril zinc

### **MENSTRUACÃO lactação, durante**

*MENSES\_lactation, during*

bor Calc Calc.p chin Pall rhus.t Sil

### **MENSTRUACÃO lavar ,difícil de 9r**

*MENSES\_wash off, difficult to*

Carb.ac croc culx Mag.c Med merc puls Sil vib

### **MENSTRUACÃO leitosa**

*MENSES\_milky*

Puls

### **MENSTRUACÃO manhã apenas de**

*MENSES\_morning, only in the*

bov carb.an Sep

### **MENSTRUACÃO marrom 19r**

*MENSES\_brown*

bapt berb BRY calc Carb.v choc Con goss iod kola  
 mag.c Nit.ac pitu puls Rhus.t Sec sep thuj vesp

### **MENSTRUACÃO membranosa 42r**

*MENSES\_membranous*

acet.ac apoc Ars bell Bor brom Bry bufo Calc Calc.a  
 Calc.p Canth Cham cimic Coll con Cycl ferr.m guaj  
 helio Hep Kali.bi kali.c kali.chl kali.m kiss Lac.c lach  
 Mag.p merc nat.m ph.ac Phos phyt Rhus.t sabin sep  
 sulph Tril tub ust vib

### **MENSTRUACÃO menarca atrasada (first menses delayed) 69r**

*MENSES\_first menses delayed in girls*

acon Agn alet am.c ant.c apis ARIST.CL Aur aur.s  
 Bar.c bry Calc Calc.p calc.s Carbn.s cast caul CAUST  
 chel cic cimic cocc Con croc cupr dam dig dros dulc  
 Ferr fl.ac GRAPH guaj Ham helon hyos KALI.C

Kali.p kali.perm lac.d lach Lyc Mag.c mag.m Mang  
merc mit Nat.m Petr phos polyg.h PULS sabad Sabin  
sang sars Senec Sep Sil spig staph stram stront.c  
SULPH Tub Valer verat vib Zinc

**MENSTRUACÃO\_movimento\_agg. 14r**

*MENSES\_motion\_agg.*

bov Bry canth caust Croc erig Ferr Lil.t mag.p Sabin  
Sec thlas Tril zinc

**MENSTRUACÃO\_movimento\_am.**

*MENSES\_motion\_am.*

am.m bov Cycl kreos Mag.c sabin

**MENSTRUACÃO\_movimento\_apenas em**

*MENSES\_motion\_only on*

cact caust Lil.t manc sec

**MENSTRUACÃO\_mutável em aparência**

*MENSES\_changeable in appearance*

Puls

**MENSTRUACÃO\_noite apenas à**

*MENSES\_night only*

bor Bov coff cycl mag.c nat.m

**MENSTRUACÃO\_pálida 79r**

*MENSES\_pale*

acon Alum alum.p alunm am.c ant.t apoc arn ars Atro  
BELL Berb bor Bov bry bufo Calc calc.s canth  
carb.an Carb.v Caul cench chin chin.ar cop dig dros  
Dulc eupi Ferr Ferr.ar Ferr.m Ferr.p form goss  
GRAPH hyos ip Kali.ar kali.c Kali.i kali.n kali.p  
kali.sil kreos Lac.ac lac.d laur led lyc mag.m manc  
Mang merc nat.c Nat.m nat.p nit.ac Phos prun Puls  
Rhus.t sabad Sabin sacch Sec Sep sil Staph stram  
stront.c Sulph Tarent til tril Ust vib zinc

**MENSTRUACÃO\_pegajosa (ropy, tenacious, stringy) 20r**

*MENSES\_ropy, tenacious, stringy*

cact canth Croc Cupr Ign kali.chl kali.m Lac.c lach  
Mag.c mag.m mag.p mang phos Plat Puls sec Sep ust  
Xan

**MENSTRUACÃO\_por\_excitação física ou mental**

*MENSES\_from least excitement physical/mental*

Calc Sulph tub

**MENSTRUACÃO\_precoce (premature, appear before proper age) 30r**

*MENSES\_premature, m. appear before the proper age*

ambr Ant.c bell Calc Calc.p canth carb.v Caust Cham  
chin coc.c cocc ferr goss hyos ip kali.c kali.p lyc merc  
nit.ac Phos Puls rhus.t Sabin sec Sil sulph Ust verat

**MENSTRUACÃO\_preta 67r**

*MENSES\_black*

Am.c Am.m Ant.c ant.t apis arist.cl arn arund asar  
Bell berb Bism bov cact calc.p canth Carb.an Carb.v  
carbn.s Cham Chin coc.c Cocc CROC Cycl Elaps Ferr  
graph ham helon hydrog Ign jug.r Kali.m Kali.n kali.p  
kreos Lach Lyc Mag.c Mag.m mag.p Mag.s mang  
med Nat.hchls nat.m nat.s nux.m Nux.v Ol.an phos  
Plat Puls raja.s rob Sang Sec sol.t.ae Stram sul.ac  
Sulph tep thal thuj ust xan

**MENSTRUACÃO\_preta\_breu como 13r**

*MENSES\_black\_pitch-like*

bism Cact Cocc croc Graph kali.m kali.n Mag.c  
Mag.m med nux.v Plat sang

**MENSTRUACÃO\_prolongada protraída - longa duração 143r**

*MENSES\_prolonged, protracted*

Acon agar agn Aloe Am.c amor.r apoc aran Arg.n Ars  
Ars.met ars.s.f arund asar aspar bac bar.a Bar.c bar.s  
Bell Bor bov Bry CALC calc.ar calc.i Calc.s calc.sil  
cann.i Canth Carb.an Carb.v carl caul caust chel Chin  
chin.ar choc cina cinnm coc.c Cocc Coff Coloc Con  
Croc Crot.h CUPR cur cycl daph Dig Dulc Erig Ferr  
ferr.a Ferr.ar ferr.m Ferr.p Fl.ac foll glyc graph grat  
ham hip.ac hydrog hyos Ign ind iod ip Kali.ar kali.br  
Kali.c kali.chl kali.m kali.n kali.p kali.s Kreos Lach  
laur led LYC Lyss m.aust mag.c Mag.m mag.s Merc  
merc.c Mez Mill Murx Nat.ar Nat.c NAT.M Nat.p  
Nat.s nat.sil Nux.m NUX.V onos Ph.ac PHOS PLAT  
prot psor Puls raph Rat Rhus.t ruta Sabad Sabin sang  
sanguiso saroth SEC Senec Sep Sil stann Staph Stram  
SUL.AC Sulph tarent thal Thlas thuj thymol Tril trios  
Tub Ust verat.n vip visc Xan zinc

**MENSTRUACÃO\_quente 10r**

*MENSES\_hot*

arn Bell bry kali.c kreos lac.c puls sabin sil sulph

**MENSTRUACÃO\_rala (thin) 65r**

*MENSES\_thin*

acet.ac aeth Alum alunm ant.t ars ars.met Bell Berb  
Bov bros.g Bry Calc Carb.v Cham Chin cocc con  
Dulc erig eupi Ferr ferr.a Ferr.m Ferr.p ferul gast goss  
Graph haem hell kali.c kali.p kreos lac.d lach Laur  
Lyc m.aust Mag.m mang mill nat.c Nat.m nat.p nat.s  
Nit.ac nux.m Nux.v Phos Plat plb prun Puls SABIN  
Sec sep spig stram stront.c sul.ac sulph tub Ust vib

**MENSTRUACÃO\_rala\_com coágulos**

*MENSES\_thin\_with clots*

Cham Chin Ferr sec Ust

**MENSTRUACÃO\_reposou agg.**

*MENSES\_rest agg.*

am.c Ferr mag.m

**MENSTRUACÃO\_repugnatne - odor ruim - fétida (offensive, fetid) 70r**

*MENSES\_offensive - fetid*

acon Acon.l alum Alum.sil aral aran Ars bapt bart  
BELL BRY calc.ar calc.p Carb.an Carb.v carbn.s carl  
Caust Cham chin chin.ar cimic Coloc cop Croc Crot.h  
cyna graph Helon hist hoit Ign Kali.ar Kali.c Kali.p  
kali.s Kali.sil Kreos lac.c lach Lil.t lyss mag.c Manc  
Med merc nit.ac nux.v petr phos Plat Polyg.h Psor  
puls pyrog raja.s Rheum Sabin Sang Sec Sep Sil  
sol.t.ae spig Stram Sulph syph ust vib voes

**MENSTRUACÃO\_retorna após ter cessado 53r**

*MENSES\_return after having ceased*

acon alum ambr Apis berb Bor bry Calc carb.v carl  
cimic Cocc con Cycl ferr iod Kali.c kali.i Kreos Lach  
Lyc lycps lyss mag.c mag.m mag.p mang mosch murx  
nat.m nice nux.m Nux.v ph.ac phos plat Puls rhod



Rhus.t sabad senec sep sil Staph stram Sulph thea thuj  
tril ust Verat vib Zinc

### **MENSTRUACÃO retorna menopausa**

*MENSES\_return\_menopause, after*

carl lyss mag.c phos thea

### **MENSTRUACÃO retorna por excitação**

*MENSES\_return\_from\_excitement*

Calc

### **MENSTRUACÃO retorna velhas**

*MENSES\_return\_old\_women, in*

Calc lach mag.c mag.m phos Plat sep staph

### **MENSTRUACÃO sangue fluido com coágulos 25r**

*MENSES\_fluid\_blood\_contains\_clots*

alet aloe ant.c apoc arn Bell bufo caust Cham Chin  
Ferr ign ip lyc nat.s nux.v plat plb puls Sabin sang Sec  
stram ust vib

### **MENSTRUACÃO suprimida 183r**

*MENSES\_suppressed*

Abrot Acon Act.sp aeth Agn alet alum alum.sil alumn  
Am.c ambr anan Ant.c Apis apoc Aral Arg.n arist.cl  
arn Ars ars.h ars.i arum.t Asc.c aur aur.ar aur.i Aur.m  
aur.m.n aur.s Bar.c bar.i bar.s Bell bell.p berb Bor  
Brom BRY bufo cain Caj Calc calc.i Calc.p calc.s  
calc.sil Camph Carb.an carb.v Carbn.s card.m caul  
Caust cean Cham chel Chen.a chin chin.ar chion chlol  
Cimic Coc.c Cocc coch cod coff Colch Coll coloc Con  
Croc Cupr Cycl cypr Dig dros Dulc euphr Ferr Ferr.ar  
Ferr.i Ferr.p gast Gels glon goss Graph guaj hedeo  
HELL helon hep Hyos ign iod Ip Kali.ar Kali.c kali.i  
Kali.m Kali.n kali.p Kali.s Kali.sil Kalm Kreos lac.c  
lac.d Lach leon Lept lil.t lob LYC macro Mag.c  
Mag.m mang merc merc.c mez mill morph mosch  
Nat.m Nat.s Nicc Nit.ac Nux.m nux.v ol.an op ox.ac  
Par paull petr ph.ac Phos Phyt plat plb podo Prun psor  
PULS Puls.n Rhod Rhus.t ruta Sabad sabin sang sars  
sec semp SENEC Sep Sil spong stann Staph Stram  
stront.c sul.i SULPH symph tanac tax ther thuj tub  
Uran Ust Valer Verat Verat.v visc xan Zinc zinc.p Ziz

### **MENSTRUACÃO suprimida com asma**

*MENSES\_suppressed\_with\_asthma*

Puls spong

### **MENSTRUACÃO suprimida com convulsões 9r**

*MENSES\_suppressed\_with\_convulsions*

Bufo Calc.p Cocc Cupr gels Glon Mill Puls Verat

### **MENSTRUACÃO suprimida histéricas mulheres, em**

*MENSES\_suppressed\_hysterical\_women, in*

cypr Nux.m ol.an Sil

### **MENSTRUACÃO suprimida mulheres déeis**

*MENSES\_suppressed\_feeble\_women, in*

Sep

### **MENSTRUACÃO suprimida por banho**

*MENSES\_suppressed\_from\_bathing*

acon Aeth Ant.c Calc.p cupr kali.m mosch Nux.m

### **MENSTRUACÃO suprimida por choque mental (2)**

*MENSES\_suppressed\_from\_mental\_shock (2)*

Lac.d Lach Nux.v Ziz

### **MENSTRUACÃO suprimida por frio 32r**

*MENSES\_suppressed\_from\_cold*

Acon Act.sp Ant.c Aral arist.cl bell bell.p bry Caj calc  
cham cimic Coc.c Con Dulc graph hell lac.c Lac.d lyc  
Nux.m nux.v phos Plat podo PULS Rhus.t SENEC  
Sep Sulph Verat.v xan

### **MENSTRUACÃO suprimida por frio água 17r**

*MENSES\_suppressed\_from\_cold\_water*

Acon Ant.c bell calc cham cimic Con Dulc graph lac.c  
Lac.d phos Puls Rhus.t sulph Verat.v xan

### **MENSTRUACÃO suprimida por molhar 9r**

*MENSES\_suppressed\_from\_wet\_becoming*

acon Calc Dulc graph Hell nux.v Puls Rhus.t Senec

### **MENSTRUACÃO suprimida por molhar pés 9r**

*MENSES\_suppressed\_from\_wet\_feet*

Acon Graph Hell Nat.m nux.m Puls Rhus.t senec Xan

### **MENSTRUACÃO suprimida por umidade**

*MENSES\_suppressed\_from\_dampness*

calc Dulc graph Rhus.t

### **MENSTRUACÃO tardia demais (too late) 179r**

*MENSES\_late, too*

absin Acon Agn alet alum alum.p alum.sil Am.c ang  
ange.s Apis arg.n arist.cl arn ars ars.i aster Aur aur.i  
aur.s bac Bell benz.ac bor bov Bry Calc Calc.p calc.s  
canth Carb.ac carb.an carb.v Carbn.s cast caul  
CAUST cench cham Chel chin cic Cimic cinnb coca  
Cocc colch coloc CON Croc Crot.h cub CUPR cur  
Cycl daph des.ac Dig Dros DULC euphr Ferr ferr.i  
Ferr.p flor.p foll fum gast gels glon goss GRAPH Guaj  
ham Hed hell Hep hir hist Hydr hydrog Hyos hyper  
Ign inul Iod iris joan KALI.C kali.chl Kali.fcy Kali.i  
kali.m kali.n Kali.p Kali.s Kali.sil kalm Lac.c lac.d  
Lach lec Lept lil.t lith.c lol LYC MAG.C Mag.m  
mag.s manc mand mang Merc merl Mit nat.c NAT.M  
Nat.p Nat.s nat.sil nicc nit.ac Nux.m nux.v Oci.s Ov  
penic Petr Ph.ac Phos Pitu Plat pneu Podo Polyg.h  
Psor pulm.a PULS pulx rad.br rhod rhus.t rob ruta  
sabad Sabin sang sabin saroth Sars sec Sel Senec SEP  
SIL spig Staph Stram stront.c sul.ac SULPH tab tarent  
tell ter Thlas thuj til tub Valer Verat verat.v Vib voes  
xan Zinc zinc.p ziz

### **MENSTRUACÃO tardia escassa, e (.. and scanty)**

*MENSES\_late\_scanty, and*

Acon bov Calc con Graph Merc

### **MENSTRUACÃO tardia profusa e 15r**

*MENSES\_late\_profuse, and*

bell Carb.ac Caust chel cur dulc ferr Kali.c Kali.i lach  
nit.ac Phos Sil staph vib

### **MENSTRUACÃO tardia puberdade 47r**

*MENSES\_late\_puberty - tardy*

acon Agn Am.c aur bry calc Calc.p Caust Chel cic  
Cocc Con croc cupr Dig Dros Dulc Ferr Graph guaj  
hyos Kali.c Lach Lyc Mag.c mag.m merc Nat.m petr  
phos PULS sabad Sabin sang sars SENEC sep sil Spig  
staph stram stront.c Sulph Valer Verat vib zinc

### **MENSTRUACÃO tensão pré = TPM (rm) 88r**

*MENSES\_pre-menstrual\_syndrome (PMS) (rm)*

alum Am.c am.m arg.n asaf asar Bar.c bar.m bell bor  
Both Bov bry Calc Calc.p canth carb.an Carb.v  
carbn.s caust Cench cham chin cina cocc coff Con  
croc Crot.c Crot.h Cupr Cycl dulc Ferr ferr.i Foll gels  
graph hep Hyos ign iod ip Kali.c Kali.m kali.n Kreos  
Lac.c Lach Lyc mag.c mag.m Mang Merc mez mosch  
mur.ac Naja nat.c Nat.m Nat.p nux.m nux.v ol.an petr  
Ph.ac Phos Phyt Plat Puls rhus.t ruta sabad sars Sep  
sil spig spong stann staph sul.ac Sulph valer Verat Vib  
vip xan Zinc

### **MENSTRUACÃO\_tensão\_seios agg. (rm) 10r**

*MENSES\_pre-menstrual\_breasts agg (rm)*

bry Calc Con Kali.c Kali.m Lac.c lyc ol.an Phyt puls

### **MENSTRUACÃO\_verde 9r**

*MENSES\_green*

graph Lac.c manc med puls pulx Sep tub x.ray

### **MENSTRUACÃO\_vermelho vivo 95r**

*MENSES\_red bright*

acon aloe alum am.c anan Ant.t aran Arn ars atro bar.c  
BELL bor bov brom Bry Calc Calc.p calc.sil canth  
carb.an carb.v Caust cench chin Cinnm coloc croc dig  
dros Dulc epig ergot Erig eupi Ferr ferr.ar ferr.p fic  
foll form glyc Graph Ham HYOS IP kali.ar Kali.c  
kali.chl kali.m Kali.n kali.s kali.sil kreos Lac.c lachn  
laur Led lil.t lyc m.aust mag.m manc med meli merc  
Mill nat.c nit.ac nux.m pall Phos plat puls Rhus.t  
Sabad SABIN Sang sapin Sec sep sil sol.t.ae spig  
stram stront.c sulph syph thuj Tril Ust vib visc Zinc  
zinc.p

### **MENSTRUACÃO\_vermelho vivo\_coágulos**

*MENSES\_red bright clotted*

Arn Bell caust lil.t Puls Sabin

### **MENSTRUACÃO\_vermelho vivo\_misturado coágulos escuros**

*MENSES\_red bright mingled dark clots*

Bell cench Lyc Sabin Sec

### **MENSTRUACÃO\_vicariante 39r**

*MENSES\_vicarious*

acon ars bapt bell Brom Bry cact Calc chin cimic coll  
Crot.h cupr Dig dulc erig eupi ferr graph Ham ip kali.c  
lach mill nat.s nux.v Phos puls sabad Sang sec Senec  
sep sil sulph tril ust verat Zinc

### **METÁSTASE (metastasis = shifting of disease process) 78r**

*METASTASIS = shifting of disease process*

ABROT Acon agar Ant.c apis arb Ars asaf aur benz.ac  
Berb bry cact Calc Calc.f Carb.v Carc Caul Caust  
Cimic colch coll conv crot.h Crot.t Cupr dig Dulc elat  
erig graph grat Ham hep ign ip kali.bi kali.c Kalm  
kreos lac.c Lach led lil.t lith.c lyc lycps mag.c mang  
med merc mez naja Nat.m nat.p Nux.m Nux.v phos  
phyt Plat podo Puls rhus.t sabad sang sec Senec sep  
sil spig staph Stict sulph tril Tub ust verat.v zinc

### **METÁSTASE\_genitália masculina**

*METASTASIS\_genitalia male*

ABROT Carb.v Puls staph

### **METÁSTASE\_estômago gotosa**

*METASTASIS\_stomach gouty*

Ant.c benz.ac Nux.m nux.v sang

### **METÁSTASE\_reumatismo para o coração (8) 22r**

*METASTASIS\_rheumatism to heart (8)*

Abrot Acon ars aur benz.ac Bry cact Caust cimic  
Colch ign Kalm LACH led lith.c lycps naja phyt Puls  
rhus.t Spig verat.v

### **METRORRAGIA = hemorragia uterina 247r**

*METRORRHAGIA = Hemorrhage uterine*

abrot Acal Acet.ac Acon adren Agn Alet Aloe Alum  
alumn am.br am.c am.m ambr Aml.ns amor.r anac  
Ant.c ant.t anth anthraci Apis Apoc aran arg.m Arg.n  
Arg.o Arn Ars Ars.i arund asaf asar asc.t aur aur.m  
Aur.m.k aur.m.n aza bad bapt BELL bell.p berb bor  
Both Bov brom Bry bufo buni.o Cact CALC calc.a  
calc.ar calc.f calc.i calc.p calc.s calc.sil calc.st.s calen  
camph cann.i cann.s Canth caps Carb.an Carb.v  
Carbn.s carc Card.m Caul caust Cean Cham chel  
CHIN chin.ar Chin.s chr.ac Cimic cina Cinnm cit.v  
cob.n Coc.c Cocc coch Coff coff.t Colch coll Coloc  
Con cop Croc crot.c Crot.h Crot.t cupr cycl diet dig  
dulc Elaps erech Erig eupi FERR ferr.a ferr.ar Ferr.i  
Ferr.m Ferr.p Ferr.s fic fl.ac flav foll fuli gels ger Glon  
goss graph guare Ham Helon Hep hydr hydrin.m  
Hyos Ign Iod IP iris joan juni kali.ar Kali.br Kali.c  
Kali.chl Kali.fcy Kali.i Kali.m Kali.n kali.p kali.s  
kali.sil kalm Kreos Lac.c Lach Lap.a laur Led lil.t Lyc  
lycps lyss mag.c mag.m mag.s mang mangi Med Meli  
Merc Mill mit Murx nat.ar Nat.c Nat.hchls nat.m nat.s  
Nit.ac Nux.m NUX.V Oci.s op paro.i petr ph.ac  
PHOS Phyt pitu Plat plb prun Psor Puls pyrog raph  
RAT Rhus.a Rhus.t rob rosm ruta sabal SABIN samb  
Sang sanguiso sarr SEC Sed.ac Senec Sep Sil spong  
squil stann staph Stram Sul.ac sul.i Sulph syc sym.r  
symp Tarent tep ter thiop Thlas thuj thyr Tril Tub  
urt.u Ust uva verat Verat.v Vib vib.p Vinc visc x.ray  
xan yohim zinc zinc.c zinc.val

### **METRORRAGIA\_aborto\_ameaça , em 15r**

*METRORRHAGIA\_abortion\_threatening, in*

Calc cimic cinnm Croc erig goss Ham Kreos Lyc Mill  
Puls ruta Sabin Tril Ust

### **METRORRAGIA\_aborto\_antes**

*METRORRHAGIA\_abortion\_before*

Lyc thlas

### **METRORRAGIA\_aborto\_após 23r**

*METRORRHAGIA\_abortion\_after*

alet Bell caul Cham Chin croc erig Ferr ham hyos Ip  
kali.c Lyc Mill Nit.ac nux.m Plat psor Sabin Sec sym.r  
Thlas Ust

### **METRORRAGIA\_aborto\_durante 26r**

*METRORRHAGIA\_abortion\_during*

anac Apis arn bell bry caul cham Chin Croc Erig ferr  
hyos Ip Kali.c Lyc mill Nit.ac Plat plb ruta Sabin Sec  
Sil Thlas ust Vib

### **METRORRAGIA\_andar agg.**

*METRORRHAGIA\_walking agg.*

Ambr Mag.m nat.s sep

**METRORRAGIA\_anemia 9r***METRORRHAGIA\_anemia, in*

calen Chin Ferr ferr.m helon Hydr kali.c Puls Thlas

**METRORRAGIA\_aquosa 10r***METRORRHAGIA\_water*

ant.t berb bov Calc dulc laur mang phos prun puls

**METRORRAGIA\_ativa 23r***METRORRHAGIA\_active*

Acon apis arn Bell calc cham chin Cinnm Coff Croc ferr Ham hyos ign Ip Mill PHOS plat SABIN SEC thlas tril Ust

**METRORRAGIA\_coagulada 43r***METRORRHAGIA\_coagulated*

acal Alet Alum Apoc arg.m Arn arund Bell cact carb.v Cham chin coc.c cocc Coff Croc cycl elaps erig Ferr ham helon ip kali.c kreos lach lyc Merc Murx nux.v phos Plat plb Puls Rhus.t Sabin Sang sec stram Thlas tril Ust visc

**METRORRAGIA\_coito\_após 10r***METRORRHAGIA\_coition\_after*

Arg.n Arn Ars carc Hydr Kreos nit.ac Sep Tarent ust

**METRORRAGIA\_coito\_durante***METRORRHAGIA\_coition\_during*

arg.n

**METRORRAGIA\_com\_corpo\_frio***METRORRHAGIA\_with\_coldness\_of\_body*

Camph Carb.v Sil Verat

**METRORRAGIA\_com\_desmaio***METRORRHAGIA\_with\_fainting*

chin Ip Kreos Tril

**METRORRAGIA\_com\_transpiração\_fria***METRORRHAGIA\_with\_perspiration\_cold*

Carb.v Sec Verat

**METRORRAGIA\_contínua 20r***METRORRHAGIA\_continuous*

apoc arn carb.v caul cinnm Erig Ham Hydr Hyos iod Ip kali.c Kreos mill Nit.ac phos Sec sulph ust vinc

**METRORRAGIA\_crônica***METRORRHAGIA\_chronic*

Card.m Cinnm Ust

**METRORRAGIA\_escura 34r***METRORRHAGIA\_dark\_blood*

am.c ars Bell Bry Cact canth carb.v Cham Chin coff Croc Crot.h Elaps Ferr ham helon Kreos lach laur Lyc lyss mangi Nit.ac Nux.m Plat plb Puls sabin Sec sep sul.ac Sulph tril ust

**METRORRAGIA\_escura\_com coágulos 14r***METRORRHAGIA\_dark\_with\_clots*

Bell Cham chin coff Croc Elaps Ferr kreos laur lyc Puls Sabin Sec ust

**METRORRAGIA\_esforço , após 12r***METRORRHAGIA\_exertion , after*

Ambr Aur Bov Calc Croc Erig Helon mill Nit.ac rhus.t Sabin Tril

**METRORRAGIA\_espada (thick blood)***METRORRHAGIA\_thick\_blood*

carb.v Nux.m plat puls sec sulph tril

**METRORRAGIA\_fluida 20r***METRORRHAGIA\_fluid*

Apis apoc ars Both Carb.v chin Crot.t Elaps Erig ferr Lach Mill nat.m Nit.ac Phos prun Sabin Sec Sul.ac Ust

**METRORRAGIA\_intermitente 17r***METRORRHAGIA\_intermittent*

ambr apoc Bell Cham chin erig Ip Kreos nux.v Phos psor Puls rhus.t Sabin sec sulph ust

**METRORRAGIA\_jorrando (gushing) 22r***METRORRHAGIA\_gushing*

Acal Bell bov Cham chin Cinnm Croc cycl Erig Ham Ip Lac.c med Mill mit Phos Puls Sabin Sec tril Ust visc

**METRORRAGIA\_lua cheia ou nova (3)***METRORRHAGIA\_full\_or\_new\_moon (3)*

Croc

**METRORRAGIA\_menopausa\_antes***METRORRHAGIA\_menopause\_before*

arg.m staph

**METRORRAGIA\_menopausa\_após***METRORRHAGIA\_menopause\_after*

calc ferr mang Merc sep Vinc

**METRORRAGIA\_menopausa\_durante 52r***METRORRHAGIA\_menopause\_during*

Alet Aloe am.m Aml.ns apoc arg.m Arg.n aur.m Bell buni.o Calc caps Carb.v chin Cimic Croc Crot.h Ferr Gels Graph hydrin.m kali.br kali.c Lach Laur lyc Med Murx nit.ac Nux.v paro.i phos Plat Plb Psor Puls rhus.t Sabin Sang sanguiso sarr Sec Sed.ac Sep sul.ac Sulph Thlas thyr Tril Ust Vinc visc

**METRORRAGIA\_menstruação\_antes***METRORRHAGIA\_menses\_before*

calc mag.m merc sil

**METRORRAGIA\_menstruação\_após***METRORRHAGIA\_menses\_after*

lyc merc rat

**METRORRAGIA\_menstruação\_entre 60r***METRORRHAGIA\_menses\_between*

Ambr arg.n Arn BELL Bov bry CALC calc.sil Canth Carb.v caust CHAM Chin Cimic COCC coff Croc elaps Ferr flav foll guare Ham Hep hydr Hyos iod IP Kali.c kali.sil kreos lach Lap.a Lyc mag.c mag.m mag.s mang Merc murx nat.hchls Nit.ac Nux.v op PHOS Plb Prun Puls RHUS.T rob SABIN Sec Sep SIL Stram Sulph ust Vinc visc zinc

**METRORRAGIA\_movimento 26r***METRORRHAGIA\_motion\_agg.*

acal ambr arg.m bell bov Bry cact calc cham Coff Croc Erig Helon Ip lil.t med Mill mit phos psor Sabin Sec sulph tril ust visc

**METRORRAGIA\_mulheres enfraquecidas 15r***METRORRHAGIA\_weakly\_women, in*

asaf Carb.an Chin cocc croc ferr Ip nux.v phos psor Puls sec sep sulph verat

**METRORRAGIA\_pálida 13r***METRORRHAGIA\_pale*

bell carb.v chin Ferr hyos kali.c merc mill prun sabin sec tarent ust

**METRORRAGIA\_paroxismos 9r**

*METRORRHAGIA paroxysms, in*  
apoc bell Cham chin nux.v Puls rhus.t Sabin ust  
**METRORRHAGIA parto, durante e após 57r**  
*METRORRHAGIA delivery, during and after*  
Acet.ac acon Adren alet alum am.m aml.ns apis Arn  
ars Bell bry Cann.i cann.s carb.v caul Cham Chin  
Cinnm cocc coff Croc crot.h cycl Erig Ferr Gels ger  
Ham Hydr Hyos Ign Ip kali.c kalm kreos lach lyc  
merc mill nit.ac Nux.m nux.v op ph.ac Phos Plat plb  
puls Rhus.t Sabin Sec senec sep Thlas tril Ust  
**METRORRHAGIA passiva 23r**  
*METRORRHAGIA passive*  
alet Carb.v carbn.s caul Chin Chin.s cimic cinnm croc  
Erig Ferr Ham Helon Kali.fcy Kreos Lyc plb Sec  
sul.ac thlas Tril Ust Vinc  
**METRORRHAGIA pegajosa (ropy blood)**  
*METRORRHAGIA ropy blood*  
arg.n Croc lac.c Ust  
**METRORRHAGIA pletóricas mulheres 17r**  
*METRORRHAGIA plethoric women, in*  
Acon arn Bell bry calc Cham coff Croc Erig Ferr  
ferr.m hyos ign Plat Sabin sil sulph  
**METRORRHAGIA por atonia uterina**  
*METRORRHAGIA from uterine atony*  
Carb.v Chin Ham psor visc  
**METRORRHAGIA por cólera (anger)**  
*METRORRHAGIA from anger*  
Cham kali.c nux.v rhus.t staph  
**METRORRHAGIA por concussão 9r**  
*METRORRHAGIA from concussions*  
Arn cinnm Ham mill puls Rhus.t ruta Sec sulph  
**METRORRHAGIA por emoções, excitação 20r**  
*METRORRHAGIA from emotions, excitement*  
acon bell bry Calc Cham cocc croc hyos kali.c nat.m  
nux.v phos plat puls rhus.t sep Sil staph stram sulph  
**METRORRHAGIA por mioma (fibroids) 26r**  
*METRORRHAGIA from fibroids*  
aur.m.n Calc calc.f calc.p calc.st.s foll Ham Hydr  
kali.c kali.fcy Kali.i Lap.a lyc merc nit.ac PHOS Plat  
Sabin sec sil sul.ac Sulph Thlas Tril ust Vinc  
**METRORRHAGIA por placenta prévia**  
*METRORRHAGIA from placenta praevia*  
Ip Nux.v Sabin Sep Verat.v  
**METRORRHAGIA por placenta retida 12r**  
*METRORRHAGIA from placenta retained*  
Bell Canth Carb.v caul Ip Kali.c mit Puls Sabin sec  
sep stram  
**METRORRHAGIA por pólipos**  
*METRORRHAGIA from polypus*  
bell Calc Con lyc phos sang thuj  
**METRORRHAGIA por traumatismo**  
*METRORRHAGIA from injuries*  
arn ars Cinnm ham mill ruta Sec  
**METRORRHAGIA pré-cancer**  
*METRORRHAGIA precancerous period, in*  
Aur  
**METRORRHAGIA preta 29r**  
*METRORRHAGIA black*

alet am.c arn ars arund asar bell Carb.v caul Cham  
chin coff Croc Elaps Ferr Helon ign Kreos lach lyc  
mag.c nat.m Plat Puls sabin Sec stram Sul.ac sulph  
**METRORRHAGIA profusa , copiosa (profuse) 55r**  
*METRORRHAGIA profuse*  
acal acon Alet am.m ambr apis apoc arg.n Arn Ars  
Bell bov brom bry Cact Calc caul Cham Chin cinnm  
Con croc erig ferr glon ham helon hyos iod Ip kali.c  
Kreos lyc mangi med mill mit murx nit.ac Nux.v Phos  
plat plb puls Sabin sanguiso Sec Sul.ac thlas tril ust  
vib vinc visc xan  
**METRORRHAGIA quente**  
*METRORRHAGIA hot*  
arn Bell bry cham coff Hydr Lac.c puls  
**METRORRHAGIA rala (thin blood) 21r**  
*METRORRHAGIA thin blood*  
apoc bry carb.an Carb.v chin Crot.h Elaps Erig ferr  
kreos Lach laur lyc Phos plat prun puls Sabin Sec  
Sul.ac ust  
**METRORRHAGIA rala com coágulos (clots)**  
*METRORRHAGIA thin with clots*  
Chin Elaps Ferr kreos Sabin Sec  
**METRORRHAGIA recorrente**  
*METRORRHAGIA recurrent*  
Arg.n Croc Kreos Nux.v Phos psor Sulph  
**METRORRHAGIA repugnante - odor ruim**  
**(offensive) 14r**  
*METRORRHAGIA offensive*  
Ars Bell carb.v Cham croc crot.h Helon kreos lach  
Nit.ac phos sabin Sec ust  
**METRORRHAGIA velhas (in aged women) 10r**  
*METRORRHAGIA aged women, in*  
Calc cham hydr Ign lach Mag.m Mang Merc phos sep  
**METRORRHAGIA vermelho vivo 33r**  
*METRORRHAGIA bright red*  
acal acon aran Arn Bell bov Calc cham chin Cinnm  
coff Erig Ham hyos Ip lac.c Led lil.t lyc med Mill mit  
Phos psor rhus.t Sabin Sang sec Tril ust vib visc xan  
**METRORRHAGIA vermelho vivo com coágulos**  
*METRORRHAGIA bright red with clots*  
Arn Bell Ip Lac.c psor Sabin Ust  
**MIASTENIA gravis**  
*MYASTHENIA gravis*  
alum con cur cytin gels nat.m pic.ac sulph  
**MIATROFIA espinhal progressiva**  
*MYATROPHY progressive spinal*  
ars carbn.s hyper kali.hp Phos Phys Plb sec  
**MICOSE (mycosis) 11r**  
*MYCOSIS*  
Bar.c calc calc.sil carb.v graph Nit.ac Sanic sep Sil  
Thuj zinc  
**MICOSE pé de atleta 9r**  
*MYCOSIS athlete's fungus*  
Bar.c carb.v Graph Nit.ac Sanic sep Sil Thuj zinc  
**MIOPIA (myopia) 67r**  
*MYOPIA (shortsightedness)*  
acon Agar Am.c Anac ang Ant.t apis arec Arg.n ars aur  
aur.m bac bell Calc Carb.v carbn.s Chin cimic coff.t  
CON Cycl dig euph Euphr Form Gels Graph grat Hep

Hyos Jab Lach lil.t LYC Mang Meph Mez nat.ar Nat.c  
Nat.m nat.p NIT.AC Petr Ph.ac PHOS Phys Pic.ac plb  
psor PULS raph Ruta scor sel sep spong Stram Sul.ac  
Sulph syph Thuj Tub Valer verb Viol.o viol.t

### **MIXEDEMA (14)**

*MYXEDEMA (myxedema) (14)*

Ars cortico dor penic sulfa Thyр

### **MOLHAR [Ver]\* UMIDADE\_molhar**

*WASHING [See]\* Wet*

### **MOLUSCO contagioso (rm) 14r**

*MOLLUSCUM contagiosum (rm)*

Brom bry calc Calc.ar kali.i lyc Med merc merc.sul  
Nat.m Sil Sulph Teucr Thuj

### **MONTANHA mal (mountain sickness) (7) 22r**

*MOUNTAIN sickness (7)*

Acon Arn Ars aur bell Calc Carb.v caust Coca con  
conv cupr gels kola Lach lyc med nat.m olnd puls spig  
verat

### **MONTANHA\_am. na**

*MOUNTAIN\_am. being in*

prot Syph

### **MORDE\_bochecha falando (biting cheek when t.)**

**9r**

*BITING\_cheek when talking or chewing*

anac bufo carb.an Caust Cic hyos Ign Nit.ac ol.an

### **MORDE\_copo ao beber**

*BITING\_glass when drinking*

ars bell cham Cina Cupr Cupr.a Puls Verat

### **MORDE\_lábio inferior**

*BITING\_lip, lower*

anac benz.ac choc

### **MORDE\_língua 43r**

*BITTING\_tongue*

absin acet.ac agar alum anac apis asar aur bell Bufo  
carb.ac Caust cham Cic colch dig dios echi glon hydr  
Hyos Ign lach med merl mez mygal Nat.m Nit.ac oena  
petr Ph.ac phos plb Puls sec stram sulph ther thuj verat  
vip zinc

### **MORDE\_língua espasmos, em 18r**

*BITTING\_tongue spasms, in*

absin Art.v bell Bufo camph Caust cic cocc Cupr lach  
nit.ac Oena Op sec stram tanac tarent valer

### **MORDE\_língua sono 11r**

*BITTING\_tongue sleep, in*

alum apis aur Cic med mez Mygal Ph.ac phos ther  
zinc

### **MORDE\_mão durante o sono**

*BITING\_hand during sleep*

elaps

### **MORDIDA picada - efeitos de (bites) 74r**

*BITES - stings*

Abel acet.ac acon all.s Am.c am.caust am.m anag  
ant.c Anthraci Apis arist.cl Arn Ars aur bapt BELL bry  
bufo calad calc Camph canth Carb.ac Caust Cedr  
Chr.ac coloc Crot.h Culx Echi graph grin gua gymne  
Hep hippos hydr.ac hyos HYPER iod ip kreos LACH  
lat.m LED Lob.p loxo.recl lycps LYSS merc mez  
mosch nat.m Plan puls Pulx Pyrog scor Seneg sep Sil

sisy spirae Staph stram Sul.ac Sulph tab Tarent Ter  
thuj Urt.u Vip

### **MORDIDA\_animais venenosos, de 27r**

*BITES\_poisonous animals, of*

acet.ac Am.c Apis arn Ars aur bell calad Caust Cedr  
Echi Hep hyper Lach lat.m Led Lob.p lycps Lyss  
nat.m puls Seneg stram sul.ac Tarent thuj Urt.u

### **MORDIDA\_aranha (rm)**

*BITES\_spiders (rm)*

apis Hyper lat.m Led lycps tarent Urt.u

### **MORDIDA\_cachorro 24r**

*BITES\_dogs*

acet.ac am.c Apis arn Ars Bell calad canth Cedr crot.h  
Echi Grin hydr.ac hyper iod Lach Led Lyss mosch  
Nat.m pyrog sisy spirae Ter

### **MORDIDA\_cachorro\_raivoso**

*BITES\_dogs\_rabid*

arist.cl ars bell canth Chr.ac echi hyos Lyss

### **MORDIDA\_cobras - serpentes 32r**

*BITES\_snakes*

acet.ac am.c anag Apis arist.cl arn Ars aur Bell calad  
Camph Cedr crot.h Echi Grin gua gymne hydr.ac  
hyper iod Lach Led lob.p lycps merc plan pyrog seneg  
stram sul.ac Thuj Vip

### **MORDIDA\_escorpião (rm)**

*BITES\_scorpions (rm)*

hyper led scor

### **MORDIDA\_gato (rm)**

*BITES\_cats (rm)*

acet.ac Hyper Lach Led

### **MORDIDA\_insetos, picadas de 49r**

*BITES\_insects, stings of*

Abel acet.ac acon am.c am.caust am.m ant.c Anthraci  
Apis Arn ars Bell bry bufo Calad camph Carb.ac caust  
Cedr coloc crot.h Culx Echi graph Grin gua hippos  
hydr.ac hyper ip kreos Lach lat.m LED merc mosch  
Nat.m pulx scor seneg sep sil spirae staph sul.ac sulph  
tab tarent URT.U

### **MORDIDA\_mosquito - picada (rm)**

*BITES\_mosquitoes (rm)*

abel Calad Culx Led staph

### **MORDIDA\_pulgas (rm)**

*BITES\_fleas (rm)*

bapt calad calc grin hyper Led pulx staph

### **MORDIDA\_rato (rm)**

*BITES\_rats (rm)*

hyper Led

### **MORDIDA\_sépticas (rm)**

*BITES\_septic (rm)*

hyper lach led pyrog

### **MORDIDA\_tarentula**

*BITES\_tarentula*

hyper led lycps tarent

### **MORDIDA\_vespas -picadas**

*BITES\_wasps*

mez

### **MORENAS pessoas (Hair dark) (BB0049 TPM11) 87r**

*BRUNETTES dark complexion (Hair dark) (BB0049 TPM11)*

ACON alum am.m ambr Anac Ant.c arg.m Arn Ars  
 asar aur bac Bell brom Bry Calc calc.i cann.i cann.s  
 caps Carb.v carc Caust cham Chin cina clem coff con  
 dros Dulc dys euphr Graph Guaj hell hep Ign iod ip  
 kali.a Kali.c kalm kreos lac.c lach Led lyc lycpr  
 mag.m mag.p merc morg Mosch mur.ac Nat.c Nat.m  
 NIT.AC NUX.V Olnd petr Ph.ac PHOS pic.ac PLAT  
 plb prot Puls rheum rhod Rhus.t ruta sabin sang sars  
 sec SEP sil Stann Staph Sulph syc thuj verat Verb  
 viol.o Zinc

**MORMO (glanders horse disease) (8) 16r**

*GLANDERS horse disease (8)*

acon Ars calc chin.s Crot.h hep hippez Kali.bi Lach  
 Merc ph.ac phos sep sil sulph thuj

**MORTE aparente [Ver] ASFIXIA**

*DEATH apparent [See] ASPHYXIA*

**MOVIMENTO\_agg. (motion) 290r**

*MOTION\_agg.*

Abrot achy Acon adlu adon aesc Agar agav.t Agn aloe  
 alum alum.p alum.sil alun Am.c am.m ambr aml.ns  
 amph Anac Ang ange.s anh ant.c Ant.t Apis apoc  
 aq.mar arg.m arg.n Arn Ars ars.h Ars.i ars.s.f Asaf  
 Asar Asc.t Aspar aster Aur aur.ar Aur.i aur.m Aur.s  
 bapt Bar.c bar.i bar.m bar.s BELL Berb beryl Bism  
 Bor bov BRY bufo But.ac Cact cadm.met cadm.s cain  
 Calad Calc calc.ar Calc.p Calc.s calc.sil Camph cann.i  
 Cann.s Canth Caps Carb.an Carb.v Carbn.s card.m  
 Caust Cean cham Chel Chin chin.ar Chion Cic Cimic  
 Cimx cina Cinnb clem coc.c Cocc Coff coff.t COLCH  
 Coloc Con cortico Crat Croc Crot.h crot.t Cupr cupr.ar  
 cur Cycl des.ac Dig dros dulc elaps equis Erig Eup.per  
 euph Ferr ferr.i Ferr.p Fl.ac foll Form Gels get Glon  
 goss Graph Guaj guat hecla hed Hell helon Hep hip.ac  
 hist hoit hyos Iber ign IOD iodof Ip Iris jac jug.c jug.r  
 Kali.bi Kali.c kali.i kali.m Kali.n kali.p kali.sil Kalm  
 Kreos lac.ac lac.c Lac.d Lach lat.m laur Led lil.t lina  
 lob lyc lycpr lycps mag.c mag.m Mag.p mand Mang  
 med Meli meny meph Merc merc.c Mez mim.p mosch  
 mur.ac naja Nat.ar nat.c Nat.m Nat.p Nat.s nat.sil  
 Nit.ac Nux.m NUX.V ol.an olnd onop Onos op osm  
 ost ovi.p Ox.ac pall Par parot penic Petr ph.ac Phos  
 Phyt pic.ac plan plat Plb psil Psor ptel puls puls.n pulx  
 pyrog rad.br Ran.b ran.s Rheum rhod Rhus.t rumx  
 ruta sabad sabal Sabin sal.ac samb Sang Sanic  
 sarcol.ac Sars Sec Sel senec seneg Sep sieg Sil Spig  
 spong Squil Stann Staph still Stram stront.c stroph.s  
 stry sul.ac sul.i Sulph symph syph tab tarax Tarent  
 teucr thea Ther thuj thymol tril trios tub tub.r upa Ust  
 valer Verat verat.v verb Vib viol.o viol.t Visc wye  
 x.ray Zinc zinc.p zinc.val zing ziz

**MOVIMENTO\_am. 188r**

*MOTION\_am.*

abrot Acon aesc Agar agn all.c Aloe Alum Alumn  
 Am.c Am.m ambr Anac Ang ant.c ant.t apis apoc  
 Aq.mar aran.ix Arg.m Arg.n arist.cl arn Ars ars.s.f  
 asaf asar Atro Aur Aur.m Aur.m.n bar.c bar.m bell

bell.p benz.ac Bism bor bov Brom bry cact calc calc.f  
 calc.p cann.s canth Caps carb.ac carb.an carb.v Caust  
 cham chel chin Chin.ar choc cic cimic Cina coc.c coca  
 Cocc Coloc Com Con cupr Cycl dig Dios Dros Dulc  
 erig Euph euphr Ferr ferr.ar ferr.p Fl.ac Gamb Gels  
 glon graph guaj hed hell Helon hep Hom hyos ign  
 Indg Iod iris kali.br Kali.c Kali.i Kali.n Kali.p Kali.s  
 Kreos lach laur led Lil.t lith.c lith.lac lob Lyc Mag.c  
 Mag.m magn.gr mand mang Med Meny Merc Merc.c  
 Merc.i.f mez Mosch Mur.ac Nat.c nat.m Nat.s nit.ac  
 nux.m olnd op Osm par parth Peti petr Ph.ac phel phos  
 phys pip.m Plat plb pneu Puls Pyrog rad.br raja.s Rat  
 Rhod Rhus.t Ruta Sabad sabin Samb sars scor sel  
 seneg Sep sil spig spong Stann staph stel Stront.c  
 sul.ac Sulph syph Tarax Tarent teucr thala thiop thuj  
 Tub VALER ven.m verat Verb Vib viol.o Viol.t visc  
 Xero Zinc zinc.p zinc.val

**MOVIMENTO\_após\_agg. 40r**

*MOTION\_after\_agg.*

AGAR Am.c Anac Arn ARS aspar Calad camph  
 cann.i CANN.S Carb.v Caust Cocc coff Croc Dros  
 hydr Hyos iod Kali.c laur merc Nit.ac Nux.v olnd  
 Phos Plb PULS RHUS.T Ruta sabin Sep Spig Spong  
 STANN Staph Stram sul.ac VALER Zinc

**MOVIMENTO\_aversão 119r**

*MOTION\_aversion to*

abrot ACON agar alco Aloe Alum alum.p alum.sil  
 am.c ambr anac ant.c ant.t arn ARS ars.s.f asar atro  
 Bapt Bar.c bar.s Bell bol.la bor BRY cadm.s CALAD  
 Calc Calc.s cann.i canth Caps Carb.an Carb.v Carbn.s  
 caust cham Chel Chin chin.ar cina cob coc.c Cocc coff  
 colch Con croc cupr Cycl Dig dios dros dulc eryt.j ferr  
 ferr.i Gels gins Graph GUAJ ham hell helon hydr.ac  
 hyos hyper Ign iod ip kali.ar Kali.bi Kali.c kali.p  
 kali.sil Lach led lob Lyc mag.c mag.m merc Mez  
 mur.ac myric Nat.ar nat.c NAT.M nit.ac nux.m  
 NUX.V oena op peti petr Ph.ac Phos phys phyt psor  
 ptel Puls puls.n Ruta Sang sapin Sep Sil Stann stront.c  
 sul.i Sulph syph Tarax Tarent teucr Thuj Zinc zinc.p

**MOVIMENTO\_braço\_agg. 23r**

*MOTION\_arms\_agg.*

Acon Am.m Anac Ang Ant.c bar.c bor Bov Camph  
 Dig Ferr Led nux.m plb puls Ran.b Rhus.t sep Spig  
 spong Sulph thuj viol.t

**MOVIMENTO\_cabeça\_agg. 39r**

*MOTION\_head\_agg.*

Acon Am.c Arn Bar.c Bell Bry Calc cann.s Caps  
 carb.v Chin cocc coloc Cupr Euph Fl.ac graph ip  
 kali.c Lyc mang mez Mosch Nat.c nat.m Ph.ac plat  
 Puls rhod samb Sep sil Spig stann staph sul.ac sulph  
 verat viol.o

**MOVIMENTO\_começo\_agg. 60r**

*MOTION\_beginning\_of\_agg.*

Agar am.c ant.t asar berb Bry cact calc calc.f CAPS  
 Carb.v Caust chin cina cocc CON Cupr dig dros  
 EUPH FERR Fl.ac graph hecla hed iris Kali.p Lach

led LYC mag.c mand med nit.ac Petr Ph.ac Phos Plat  
plb Psor PULS Rhod RHUS.T Ruta Sabad sabin  
Samb sanic sars sep Sil stront.c Ther Thuj tub tub.r  
Valer verat Zinc zinc.p

### MOVIMENTO\_continuado\_am. 55r

*MOTION\_continued\_am.*

aesc agar Am.m Ambr anac aran.ix Bell.p bry Cact  
calc.f CAPS CARB.V CAUST chin Cina cob com  
CON Cycl Dros EUPH FERR FL.AC gels graph hecla  
hed ind iod Iris kali.c LYC mag.c mand med Plat plb  
Ptel PULS rauw Rhod RHUS.T Ruta SABAD sabin  
SAMB Sep SIL Syph tarax thuj tub VALER Verat zinc

### MOVIMENTO\_descida\_agg.

*MOTION\_downward\_agg.*

BOR carb.v GELS Psor sanic sep sulph

### MOVIMENTO\_desejo\_ou\_impulso\_de 75r

*MOTION\_desire\_or\_impulse\_to*

Acon agar alum am.c Ambr arg.m Arg.n Arn Ars Ars.i  
asar aur aur.ar Bell bell.p bism bor bry calc Cann.s  
Canth cench CHAM CHIN Coff Coloc con Cupr  
eucal euphr FERR ferr.ar ferr.i hydrog hyos ign Iod ip  
kali.i kreos lyc macro mag.c Mag.m mang merc  
mosch mur.ac nat.c nit.ac nux.m nux.v op petr Ph.ac  
phos puls Ran.b Rhod RHUS.T Ruta Samb sec sep Sil  
Squil stann staph Stront.c sul.i sulph Teucr Tub Valer  
Verat

### MOVIMENTO\_lento\_agg. (3)

*MOTION\_slow\_agg. (3)*

sep

### MOVIMENTO\_lento\_am. (3) 25r

*MOTION\_slow\_am. (3)*

agar alum ambr asaf aur bell calc coloc FERR ferr.a  
ferr.ar ferr.p glon Kali.bi kali.p Mag.m plat PULS scor  
stann Sulph sumb Syph tarent zinc

### MOVIMENTO\_parte\_agg. 84r

*MOTION\_part\_agg. (affected)*

Acon Aesc agar Am.c Anac anan ang Ant.t Arn Ars  
Asaf asar bar.c Bell BRY bufo Camph Cann.s Caps  
Caust CHAM Chel Chin cic cimic Clem Cocc coff  
Colch Coloc Com con Croc cupr Dig ferr.ar form Gels  
Glon Guaj hep ign iod kali.bi kali.c Kalm Lach LED  
Mag.c Mang Meny Merc Mez Nat.c nat.m nux.m  
Nux.v Olnd petr Phos phyt plan plat Puls Ran.b rheum  
Rhod Rhus.t rumx Ruta Sabad Sabin samb Sang Sars  
Sel sep Sil Spig Stann Staph Sulph Thuj zinc

### MOVIMENTO\_parte\_am. 52r

*MOTION\_part\_am. (affected)*

abrot acon agar agn Am.m Ang apis arn Ars ars.i Asaf  
Asar Aur bell calc CAPS Cham Chin cina Con croc  
DULC Euph FERR hyos Kali.bi kali.c lith.c Lyc  
Mag.c Mag.m Meny Mosch mur.ac nat.c Ph.ac Puls  
Rhod RHUS.T Sabad Samb Sep squil stann Stront.c  
Sulph Tarax Thuj Valer Verb Viol.t Xero

### MOVIMENTO\_pés\_am. (3)

*MOTION\_feet\_am. (3)*

Ars Rhus.t Zinc

### MOVIMENTO\_rápido\_am. (dançar, correr etc.) 23r

*MOTION\_rapid\_am. (dancing, running etc.)*

aesc am.m ars aur.m brom caust dulc ferr Fl.ac graph  
hyosin Ign nat.m nit.ac phys Sep Sil stann sul.ac sulph  
tarent thlas tub

### MOVIMENTO\_violento\_agg. (3) 15r

*MOTION\_violent\_agg. (3)*

acon arn ars Bry calc camph lyc mag.c nux.v rhus.t  
ruta sep sil sul.ac sulph

### MOVIMENTO\_violento\_am.(3)

*MOTION\_violent\_am. (3)*

aesc ARS BROM dulc phys SEP sil Sul.ac

### MUCO (mucus) (gh) (GN) 320r

*MUCUS (gh) (GN)*

acet.ac acon aesc aeth agar agn ail alet all.c all.s aloe  
Alum alum.p alum.sil Alumn am.br am.c am.caust  
am.m Ambr ammc amyg Anac anan Anemps ang ant.c  
ant.t aphis Apis apoc aq.mar Arg.m arg.n arn Ars ars.h  
ars.i ars.met ars.s.f Arum.d arum.t asaf asar asc.t aster  
atro Aur aur.ar aur.i aur.m aur.s bad bapt Bar.c bar.i  
Bar.m bar.s bell benz.ac berb bism bond bor bov Brom  
bry bufo cact cain calc calc.ar calc.caus calc.f calc.i  
calc.m calc.p Calc.s calc.sil calo Camph cann.s canth  
caps carb.ac carb.an carb.v carbn.s carl cast Caust  
cedr cench Cere.b cere.s cham Chel chin chin.ar chin.s  
chlol chlor chr.ac cimic cimx cina cinnb cist clem cob  
Coc.c coca cocc coch coff colch coloc con cop cor.r  
croc Crot.h crot.t cub Cupr cur cycl dig dios dros Dulc  
echi Elaps ery.a eug euph Euphr eupi fago Ferr ferr.ar  
ferr.i ferr.m ferr.p Fl.ac form gal.ac gels glon gran  
graph grat guaj gymno hell Hep hydr hydr.ac hydrog  
Hyos hyper iber ign ind Iod Ip iris jab jug.r kali.ar  
Kali.bi kali.br Kali.c kali.chl kali.i kali.m kali.n kali.p  
kali.perm kali.s kali.sil kalm kiss kreos lac.ac Lac.c  
lach lact laur lith.c lob lob.s Lyc lyss m.arct m.aust  
mag.c mag.m mag.s manc Mang mec med menis merc  
merc.c merc.cy Merc.i.f Merc.i.r merc.sul mez mill  
mit mosch mur.ac myric naja Napht nat.ar nat.c Nat.m  
nat.p nat.s nicc nit.ac nux.m Nux.v oena ol.an ol.j olnd  
onos op osm ox.ac paeon pall par pen petr ph.ac phel  
phos phys phyt plan plat plb podo psil psor ptel Puls  
ran.b ran.s raph rat rheum rhod rhus.t rhus.v Rumx  
ruta sabad sabin samb sang sanic sars scor sec sel  
senec Seneg sep Sil silphu sin.a sin.n sol.n sol.t.ae  
spig Spong squil Stann staph stict stram stront.c  
stroph.h sul.ac sul.i Sulph sumb syc Syph tab tarax  
tarent tax tell teucr thal ther thuj til tong tub urt.u valer  
verat verat.v verb viol.t vip wildb xan zinc zinc.p zing

### MUCO\_aéreas passagens 167r

*MUCUS\_air\_passages, in the*

acon aesc aeth agar agn all.c Alum alum.p alum.sil  
am.br am.c am.m Ambr ammc anan ang ant.c ant.t  
Arg.m arn Ars ars.i ars.s.f arum.t asaf asar Aur aur.ar  
aur.s Bar.c bar.i bar.s bell bism bor bov Brom bry bufo  
cain calc calc.i calc.p Calc.s calc.sil Camph cann.s

canth caps carb.an carb.v carbn.s Caust cham chin  
cina cist Coc.c cocc coff colch con croc crot.t Cupr  
dig dros Dulc echi Euphr Ferr ferr.ar ferr.i ferr.p form  
gels graph grat guaj Hep hydr Hyos ign Iod iris kali.ar  
Kali.bi Kali.c kali.i kali.m kali.n kali.p kali.s kali.sil  
kreos lac.ac lach laur Lyc mag.c mag.m Mang med  
merc mez mill mit mosch naja Napht nat.ar nat.c  
Nat.m nat.s nit.ac nux.m Nux.v ol.an ol.j olnd op osm  
ox.ac par petr ph.ac phel phos plat plb psor Puls ran.b  
rhod rhus.t Rumx ruta sabad sabin samb sang sanic  
sars sel senec Seneg sep Sil sol.n spig Spong squil  
Stann staph sul.ac sul.i Sulph tarax tarent teucr thuj  
Tub valer verat verb zinc zinc.p

### **MUCO\_albuminoso\_garganta 12r**

*MUCUS\_albuminous\_throat*

all.c am.m bor Caust cench coca merc.c Nat.m Nat.s  
sel spig sulph

### **MUCO\_amarelo\_dentes**

*MUCUS\_yellow\_teeth, on*

Apis asc.t hyos iod Plb Sul.ac

### **MUCO\_amarelo\_garganta 32r**

*MUCUS\_yellow\_throat*

aesc alum ant.c apoc berb bry Calc Calc.s cast cench  
Cist cop dros eug hydr Kali.bi lach lyc Nat.ar nat.c  
nat.p nux.v ol.j phyt rumx scor Sil spig stann sul.ac  
sul.i sumb

### **MUCO\_boca 144r**

*MUCUS\_mouth ,slime, etc.*

acon aesc agar agn ail alet all.c aloe alum alum.sil  
am.c ang ant.c ant.t aphis apis apoc aq.mar arg.n arn  
ars ars.i asar atro aur aur.ar Bar.c Bar.m bar.s BELL  
berb bor brom bry bufo Calc calc.s calc.sil caps  
carb.an CAUST cedr Chel Chin chlor cinnb cist colch  
cop Crot.h cupr cycl dig echi ery.a euph ferr ferr.m  
Fl.ac glon Graph hell Hep hydr hyos hyper Ign iod Ip  
Kali.ar Kali.bi kali.br Kali.c Kali.chl kali.m kali.n  
kali.p kali.s kali.sil kreos Lac.c Lach laur Lyc lyss  
mag.c Mag.m manc med Merc Merc.c mur.ac myric  
nat.c Nat.m nat.s Nux.m Nux.v oena op ox.ac pall par  
Petr PH.AC PHOS phyt plat plb podo Psor PULS  
rheum Rhus.t rhus.v ruta sars sec sel seneg sep Sil spig  
squil stann staph Stram stront.c sul.ac sul.i Sulph  
sumb tab teucr ther thuj til verat verat.v verb viol.t xan  
zinc zing

### **MUCO\_boca\_manhã 39r**

*MUCUS\_mouth\_morning*

agar alum ars.i Bell calc calc.s carb.an chin cupr dios  
Fl.ac Graph ign Iod kali.n lyc mag.c mag.m manc  
merc mur.ac nice Nux.v ph.ac plat plb Podo Puls  
rheum sars Sep sil spig Stront.c Sulph thuj til zinc zing

### **MUCO\_branco\_garganta 25r**

*MUCUS\_white\_throat*

am.br am.m Bell berb Bor carb.ac Caust cob kali.chl  
kali.m lach mag.c merc.c Merc.i.r nat.ar Nat.m nat.p  
Nat.s nux.v raph sel seneg spig sul.i sulph

### **MUCO\_dentes 35r**

*MUCUS\_teeth*

Ail alum ant.t apis arg.m arn ars asc.t bov cham chel  
chin chlol cimic colch con fl.ac hyos iod kali.p mag.c  
mag.m mez nat.p phos plb psor sel senec sul.ac sulph  
Syph Ther verat x.ray

### **MUCO\_espresso\_boca 16r**

*MUCUS\_thick\_mouth*

Aesc aloe ant.t apis arg.n atro bar.c bell bufo ery.a ip  
myric nat.s Nux.m verat verat.v

### **MUCO\_espresso\_garganta 50r**

*MUCUS\_thick\_throat*

aesc aloe alum Anac ant.c apis apoc Arg.m Arg.n bar.s  
Bell berb bry calc calc.s caps carb.ac Caust cench  
cimic Cist coch cur dule Glon grat hydr hydrog Kali.bi  
kali.i kali.m Mag.c mag.m merc Nat.ar Nat.c nat.m  
nat.p nice nux.m petr Phyt plb psor ran.s scor Sil stann  
sul.i sumb

### **MUCO\_garganta 244r**

*MUCUS\_throat*

acon aesc agar agn ail All.c all.s aloe ALUM alum.p  
alum.sil Alumn am.br am.c am.caust am.m Ambr  
amyg Anac ant.c Ant.t aphis apis apoc Arg.m Arg.n  
arn ars Ars.i ars.s.f Arum.d Arum.t asar aster aur aur.ar  
aur.i aur.s bad bapt bar.c bar.m bar.s BELL benz.ac  
Berb bism bor bov brom bry bufo cact Calc calc.ar  
calc.caus calc.f calc.i calc.p Calc.s calc.sil calo canth  
Caps carb.ac Carb.an Carb.v carbn.s cast Caust cench  
Cere.b cere.s Cham chel chin chin.s cimic cimx cina  
Cinnb Cist clem cob coc.c coch colch Con cop cor.r  
croc Crot.h crot.t cub cupr cur cycl dros dulc echi  
Elaps ery.a eug euph euphr eupi fago ferr.i ferr.m Fl.ac  
gal.ac gels glon Graph grat Guaj gymno hep hydr  
hydrog hyos iber Ign ind Iod jug.r kali.ar Kali.bi  
Kali.c kali.chl kali.i kali.m Kali.p Kali.s kali.sil kalm  
kiss kreos lac.ac Lach lact laur lith.c lob lob.s Lyc lyss  
mag.c mag.m mag.s mang med menis Merc Merc.c  
merc.cy Merc.i.f Merc.i.r Mez Mur.ac myric naja  
Nat.ar Nat.c Nat.m Nat.p Nat.s nice Nit.ac nux.m  
Nux.v ol.an ol.j onos op osm ox.ac paeon pall par pen  
petr ph.ac phel PHOS phys Phyt plan Plat Plb podo  
psil Psor ptel PULS Ran.b ran.s raph rhod Rhus.t  
Rumx sabad samb sang sanic sars scor sec Sel  
SENEG Sep Sil silphu sin.a sin.n sol.t.ae Spig stann  
Staph stict stram sul.ac sul.i SULPH sumb syc syph  
tab tarax tell teucr ther Thuj til Tub urt.u verat viol.t  
vip wildb xan Zinc zinc.p zing

### **MUCO\_garganta\_manhã 64r**

*MUCUS\_throat\_morning*

All.s Alum am.m Ambr apis Arg.m ars bad Bar.c bor  
bov Calc carb.an carbn.s Caust cench cimx cina Cist  
cob cupr eupi fl.ac gal.ac Graph hep Kali.bi Kali.c  
kali.p kali.s kreos lach lact laur lyc mag.c mag.m  
Merc.i.f Nat.c Nat.m nat.s nux.v Petr phos plat psil  
Puls rhus.t sabad sanic sars scor Sel seneg Sep Sil spig  
stram sulph sumb syc tarax teucr Thuj

### **MUCO\_garganta\_narinas posteriores vem das 65r**

*MUCUS\_throat\_drawn\_from\_posterior\_nares*



Alum Alumn anac ant.c Arg.n bell bry Calc calc.s canth carb.ac Carb.v Caust cench chin cinnb Cor.r cub Elaps euph euphr fago ferr.i gran graph Hep hydr hydrog kali.bi kali.c Kali.chl mag.c med merc merc.c merc.i.f merc.i.r mez Nat.ar Nat.c Nat.m nat.p Nit.ac nux.v onos osm paeon ph.ac phyt Plb Psor rhus.t rumx sanic sel sep sin.n Spig Stict sulph syph tell thuj zinc zing

### **MUCO\_gelatinoso\_garganta 41r**

*MUCUS\_gelatinous\_throat*

aesc aloe Alum am.br am.m Arg.m Arg.n arum.t berb Canth carb.v Caust cench cist coc.c coca euphr hydr iber KALI.BI kali.c lach merc.i.f Merc.i.r myric Nat.ar nat.c nat.m nat.s nux.v petr ph.ac phos phyt psor rumx sang sel sep silphu stann

### **MUCO\_laringe 157r**

*MUCUS\_larynx*

acon Aesc agar agn All.c alum alum.p alum.sil Alumn am.br am.c am.m Ambr amyg anan Ang ant.c Ant.t Arg.m Arg.n arn Ars ars.i ars.s.f Arum.t asaf asar Aur aur.ar aur.s Bar.c bell bism bor bov Brom Bry bufo Calc Calc.p calc.sil Camph cann.s Canth caps Carb.an Carb.v carbn.s Caust Cham Chin chin.s Cina cist Coc.c cocc coff colch Con croc Crot.t Cupr dig Dros dulce echi Euphr Ferr ferr.ar ferr.i ferr.p Form Graph grat guaj Hep hydr hydr.ac Hyos ign Iod iris Kali.bi Kali.c Kali.chl kali.i kali.m kali.n Kali.p Kali.s kali.sil kreos lac.ac Lach Laur LYC mag.c mag.m Mang Merc mez mill Naja nat.ar nat.c Nat.m nat.s nit.ac nux.m Nux.v Ol.j Olnd op osm ox.ac Par petr Ph.ac phel PHOS plat plb psor Puls ran.b rhod rhus.t Rumx ruta sabad sabin Samb Sang sanic sars Sel SENEG sep Sil spig spong squil Stann Staph sul.ac sul.i Sulph tarax Tarent teucr Thuj Tub valer verat verb Zinc zinc.p

### **MUCO\_lingua 72r**

*MUCUS\_tongue*

acon aesc agar all.c alum Alumn ant.t arg.n arn ars.h ars.met arum.d Bar.c bar.m Bell berb bry calc canth carb.ac carb.an carb.v chel chin.ar Cocc colch cupr cycl dig dulce ferr fl.ac glon grat Hydr jug.r kali.m kali.n kali.p kali.s kreos Lach lact mag.c mag.m Merc merc.c mez nat.c Nat.m Nat.s nux.m Petr ph.ac Phos phyt plb Puls rhus.t sabad sabin sang sec seneg Sep sil stann stront.c Sulph Verb viol.t zinc

### **MUCO\_lingua\_manhã**

*MUCUS\_tongue\_morning*

agar mag.m sang sulph verb

### **MUCO\_marrom\_dentes 10r**

*MUCUS\_brown\_teeth, on*

apis ars Chel chlól Colch Fl.ac Hyos Kali.p nat.p sulph

### **MUCO\_pegajoso\_boca (ropy) 12r**

*MUCUS\_ropy\_mouth*

aesc ail ant.t chel ferr.m hydr Kali.bi kali.br Lyc med Phyt sul.ac

### **MUCO\_pegajoso\_garganta (viscoso) (tenacious) 121r**

*MUCUS\_tenacious\_throat*

aesc agn All.c aloe Alum alum.p alum.sil am.br am.m ambr Anac ant.c Apis Arg.m Arg.n arn arum.t asar bapt Bar.c bar.m Bell berb Bor bry bufo Calc calc.ar calc.sil canth caps carb.ac Carb.v carbn.s Caust cench chel chin.s cemic cimx Cinnb Cist clem coc.c coch cop cupr cycl dulce euphr ferr.i ferr.m graph grat hydr iber ind iod Kali.bi Kali.c kali.m Lach lact laur lith.c lob lyc lyss Mag.c Mag.m Mag.s med merc merc.c Merc.i.f merc.i.r mez Mur.ac Myric naja nat.ar nat.c nat.m nat.p Nat.s Nux.v ol.an onos ox.ac paeon pall par petr Ph.ac phos Phyt plan Plb Psor Puls ran.b raph Rhus.t Rumx Sabad sang sars sec sel Seneg sep Sil Stann sul.ac sumb tab Thuj verat vip xan zinc

### **MUCO\_peito (3) 54r**

*MUCUS\_chest, inner*

all.c Am.c am.m Ambr ang Ant.ar Ant.t Arg.m arg.n Ars Aur bar.c Bell bov bry CALC CAMPH carb.v caust cham Chin Cina cist croc cupr dig DROS dulce graph Hep hyos Iod Ip Kali.c lach Lyc mag.m Nat.m nit.ac Nux.v olnd plb PULS samb SENEG Sep STANN Staph sul.ac SULPH teucr verat Verb zinc

### **MUCO\_preto\_dentes**

*MUCUS\_black\_teeth, on*

apis Ars Chin con

### **MUCO\_reto (mucus discharge of rectum) 30r**

*MUCUS\_rectum - discharge of*

aesc aloe alum alumn arg.n arist.cl ars asar aur bor bry calc.p carb.v graph hep kali.ar kali.c kali.m mag.m merc morg nit.ac petr puls sel seneg sep stann sulph thuj

### **MUCO\_sanguinolento\_garganta 23r**

*MUCUS\_bloody\_throat*

alum am.br bad bapt bism bor cact carb.v cench chel fl.ac Gels hep Kali.ar kali.perm Lyc mag.c mag.m merc.c sars sep Stann thuj

### **MUCO\_traquéia 90r**

*MUCUS\_trachea*

aeth agn alum.sil Am.c ambr Ammc Ang Ant.t Arg.m Ars ars.i Arum.t asaf Aur aur.ar aur.s Bar.c bar.i bar.s bell bov brom Bry cain Calc Camph Cann.s caps carl caust Cham chin Cina coc.c cocc croc crot.t cupr dig dros Dulc euphr ferr ferr.ar ferr.i ferr.p gels Hep hydr Hyos Iod iris Kali.bi kali.s kreos lach laur Lyc mag.m Merc merc.sul mit naja Nat.m Nat.s Nux.v Olnd osm ox.ac Par Ph.ac phel Phos plb Puls Rumx Samb Sang senec Seneg Sil spong Squil Stann staph sul.i Sulph tarent teucr thuj

### **MUCO\_viscoso\_boca (viscid) 52r**

*MUCUS\_viscid\_mouth*

Aesc agn ail ang apis arg.n Arum.t Bar.c Bar.m bell Bry Caps carb.ac Carb.v chel cinnb cop Crot.h cycl ery.a ferr.m hell Hydr Kali.bi kali.br Lach lyc lyss mag.c manc med Mur.ac myric Nat.s nit.ac pall ph.ac Phyt plat psor puls Rhus.t rhus.v ruta sel squil stann stram sul.ac sumb tab verat

### **MUDANÇA\_posição\_agg. 30r**

*CHANGING\_position agg.*

acon BRY CAPS Carb.v Caust Chel Con Dulc EUPH  
FERR Lach Lyc petr ph.ac Phos Plat plb PULS pyrog  
Ran.b rhod Rhus.t rob Sabad Samb sep Sil staph Syph  
thuj

### **MUDANÇA\_posição\_am. 27r**

*CHANGING\_position\_am.*

acon agar apis arn ars buni.o caust cench Cham Dulc  
IGN Meli Nat.s Ph.ac pip.m Plb puls pyrog rheum  
Rhus.t Sep staph syph tab teucr Valer Zinc

### **MUDANÇA\_posição\_desejo de 20r**

*CHANGING\_position\_desire\_for*

Acon alum arn ARS bapt bell Bry caust cham Eup.per  
ign lyc lyss nat.s RHUS.T sil spong tarax zinc  
Zinc.val

### **MUDANÇA\_temperatura\_agg. 74r**

*CHANGING\_temperature\_agg.*

Acon act.sp aesc agar alum alumn ant.c Ant.t ARS  
ars.h bar.c brom bry bufo calc Calc.p calc.sil camph  
Carb.v Caust chel crot.h Dulc ferr Fl.ac gels graph  
Hep hyper ip Kali.c kali.i kali.s Lach lyc mag.c mang  
meli merc merc.c mez mosch nat.c nat.m nat.s nat.sil  
nit.ac Nux.m Nux.v petr Phos Phys Psor Puls RAN.B  
ran.s rhod Rhus.t rumx sabad Sabin sang Sep Sil  
Spong stict stront.c sul.ac sul.i Sulph syph TUB verat  
VERB

### **MUDANÇA\_tempo\_agg. (change of weather) 123r**

*CHANGING\_weather\_agg.*

abrot Achy Acon act.sp aesc agar all.c alum alumn  
Am.c anh Ant.c Ant.t apis Aran Ars ars.h ars.i asar  
Bac Bar.c Bell Benz.ac bor brom Bry bufo cadm.s  
Calc calc.f CALC.P Calc.sil carb.v carbn.s Caust  
Cham Chel chin cinnb cocc colch crot.c crot.h cupr  
cur Dig DULC euph ferr ferr.p FL.AC galph Gels  
Graph harp HEP hyper Ip kali.ar kali.bi Kali.c kali.i  
kali.s Kalm Lach lept Lyc lycps mag.c mand Mang  
med meli MERC merc.c merc.i.f merc.i.r Mez mosch  
Nat.c nat.m nat.p Nat.s nat.sil Nit.ac NUX.M Nux.v  
Petr Ph.ac PHOS Phys phyt PSOR Puls Ran.b ran.s  
Rheum Rhod RHUS.T Rumx ruta sabad sabin sang  
sep SIL Spig spong stann stict stront.c sul.ac Sul.i  
SULPH syph tarent Teucr THUJ TUB Verat verb Vip  
zinc.pic

### **MUDANÇA\_tempo\_calor para frio agg. 33r**

*CHANGING\_weather\_warm\_to\_cold\_agg.*

Acon alum alumn Aran Ars bell bry cadm.s calc calc.p  
calc.sil carb.v Caust DULC hep lycps med Merc  
nat.sil nit.ac Nux.v petr psor puls Ran.b rhod Rhus.t  
Rumx sabad Sil stront.c TUB Verat

### **MUDANÇA\_tempo\_frio para calor agg. 23r**

*CHANGING\_weather\_cold\_to\_warm\_agg.*

ant.c brom Bry carb.v Chel crot.h Ferr Gels Kali.s  
Lach Lyc mang nat.c Nat.m Nat.s nux.v Psor Puls  
rumx sep Sulph Tub Verb

### **MUDANÇA\_tempo\_frio para calor am. (rm)**

*CHANGING\_weather\_cold\_to\_warm\_am. (rm)*

mang

## **MULHERES - remédios para o sexo feminino (3) 94r**

*FEMALES - remedies for (3)*

Acon Agar ail alum am.c Am.m Ambr Ang ant.t apis  
arn arund asaf Aur.m.n BELL bor Bry CALC camph  
canth CAPS Caul Caust CHAM Chin Cic cemic Clem  
COCC coff Con CROC cupr dig euph Ferr Fl.ac Gels  
graph hell Helon hep Hyos Ign Iod ip Kali.c kalm lach  
laur Led Lil.t Lyc mag.c Mag.m Mang Merc Merc.c  
mill Mosch mur.ac Murx Nat.c Nat.m nit.ac Nux.m  
nux.v op phos PLAT plb PULS rheum Rhus.t ruta  
sabad SABIN Sec Sel Seneg SEP sil spig Spong stann  
Staph stram sul.ac Sulph Thuj Valer Verat viol.o zinc

## **MULHERES\_nervosas (rm) 12r**

*FEMALES\_nervous*

am.c ambr anac ars Cocc Gels Ign Mosch Nux.m  
Senec ter VALER

## **MURMÚRIOS\_corção\_valvular (sopros) (murmurs) 48r**

*MURMURS\_heart\_valvular\_heart\_disease\_with\_m.*

acon Adon apoc Ars Ars.i Aur aur.br aur.i Aur.m Bar.c  
Cact calc calc.f camph Conv Crat Crot.h Dig ferr gala  
Glon hydr.ac iod Kali.c Kalm Lach Laur Lith.c Lycps  
Naja nat.m ox.ac phos plb psor Puls Rhus.t sang  
ser.ang Spig Spong stigm Stroph.h syph Tarent thyr  
visc zinc.i

## **MURMÚRIOS\_peito 87r**

*MURMURS\_chest*

acon adon agar Aml.ns ant.t Apis apoc Ars Ars.i Aspar  
Aur aur.br Aur.i Aur.m bar.c Cact Calc calc.f camph  
carb.ac Chel chin.ar Cocc Colch Coll conv crat Crot.h  
cupr cupr.s cycl Dig Ferr ferr.ar ferr.i Glon hep Hydr  
hydr.ac iber Iod ip kali.ar kali.br Kali.c Kalm Lach  
laur Lith.c lob Lyc Lycps Merc merc.c mez mur.ac  
Naja nat.ar nat.c Nat.m Nit.ac onos ox.ac Phos plb  
Psor puls Rhus.t sang ser.ang Spig Spong stann stigm  
stram stroph.h sulph Sumb tab tarent thyr Tub verat  
verat.v visc zinc zinc.i

## N

**NANISMO (dwarfish constitutions) 32r***DWARFISHNESS - Dwarfish constitutions*

ambr aster bac Bar.c bar.i Bar.m bor Calc Calc.p  
carbn.s Carc Con iod lyc mag.m Med merc merc.pr.a  
nat.m nep nux.m Ol.j op ph.ac sec Sil sulfa Sulph  
Syph Thyr Tub zinc

**NARCÓTICOS agg. 67r***NARCOTICS agg.*

acet.ac acon agar Am.c Apom ars aur Aven Bell Bry  
calc Camph cann.i canth Carb.v caust CHAM chin cic  
cimic COFF Colch croc Cupr Dig dulc euph Ferr  
Graph hep Hyos ign Ip kali.perm LACH lob Lyc  
macro mag.s Merc Mosch mur.ac nat.c nat.m nat.p  
nit.ac nux.m NUX.V Op ox.ac oxyg passi ph.ac  
phenob Phos plat plb Puls Rhus.t seneg Sep Staph  
sulph thuj Valer Verat zinc

**NARIZ\_assoar\_agg. 68r***NOSE\_blowing agg.*

acon agn Alum am.c ambr Ang ant.t arg.m Arn AUR  
Bar.c Bell Bry Calc cann.s Canth caps carb.an carb.v  
Caust Cham chel chin cina coff Colch con dig euph  
euphr HEP Hyos iod Kali.c kali.n Kreos led lyc mag.c  
mag.m mang meny MERC mez Nat.m nit.ac Nux.v  
par Ph.ac phos PULS Ran.b Sabin sars sel Sep Sil  
SPIG spong stann Staph stram stront.c Sulph tarax  
teucr Thuj Verat

**NARIZ\_assoar\_am.***NOSE\_blowing\_am.*

Mang Merc Sil stann

**NARIZ\_assoar\_tendência constante a 28r***NOSE\_blow the, inclination to*

Agar am.c Am.m Bar.c bar.s Bor bov calc carb.an echi  
hep Hydr Kali.bi lac.c lach lith.c lyc mag.c mag.m  
mang nat.m phos Psor rumx Stict sulph Teucr Ther

**NARIZ\_brilhante (shining) 9r***NOSE\_shiny*

aur.m.n Calc canth Hydr Iris merc Mez ox.ac Phos

**NARIZ\_brilhante\_ponta***NOSE\_shiny\_tip*

Bell bor Phos Sulph

**NARIZ\_cavucando - limpando (picking) 34r***NOSE\_picking*

ARUM.T aur.m carb.v caust Cina Con cop hell hyper  
lac.c Lach lil.t Lyc mag.m merc nat.m nat.p nit.ac  
nux.v petr ph.ac phos rumx sabal Sil spig stict sulph  
sumb symph ter Teucr thuj zinc

**NARIZ\_cavucando\_am. (boring with fingers in ear, nose am.) 12r***NOSE\_boring with fingers in ear, nose am.*

Bell Chel lach NAT.C Par Phos rheum Rhus.t Spig  
Sulph Thuj zinc

**NARIZ\_cavucando\_desejo 10r***NOSE\_picking\_desire*

cina Con hell lil.t mag.m rumx stict sulph symph ter

**NARIZ\_cavucando\_desejo\_afecções cerebrais***NOSE\_picking\_desire\_brain affections, in*

Cina Con Hell Sulph

**NARIZ\_cavucando\_sangrar até***NOSE\_picking\_until it bleeds*

ARUM.T Cina Con Lach phos sil spig

**NARIZ\_dedos enfia (boring in ) 34r***NOSE\_boring in n. with fingers*

anac ARUM.T aur bufo carb.v caust Cina Con hell  
Hep lac.c lach lil.t Lyc merc Nat.m nat.p nux.v petr  
ph.ac phos psor rumx sabad sabal sel Sil spig stict  
sulph teucr thuj verat Zinc

**NARIZ\_esfoliado (scurfy) 35r***NOSE\_scurfy*

Alum am.m Ant.c Aur bor Bov brom Calc carb.an  
chel cic crot.t ferr Graph Hep Hippoz Iod Kali.bi  
Kali.c Lach Lyc mag.m Merc Merc.c Nat.m Nat.s  
Nit.ac petr Phos Puls rat sars Sep Sil Sulph

**NARIZ\_líquido sai ao engolir 36r***NOSE\_liquid comes out trough n. on swallowing*

anan Arum.t aur Bar.c bar.s bell bism canth Carb.ac  
caust cocc cupr cur diph gels hyos ign kali.bi  
Kali.perm Lac.c Lach Lyc Merc Merc.c Merc.cy  
Nat.m nit.ac op petr Phos Phyt Plb puls sil Sul.ac verat

**NARIZ\_movimento\_abano (fan-like) 36r***NOSE\_motion\_fan-like*

Am.c Ammc Ant.c ANT.T ars bapt bell ben.n Brom  
bry Chel chl f cupr diph ferr gad hell Hyos Iod kali.bi  
kali.br Kreos LYC Merc.i.f ol.j Phos phys Pyrog rhus.t  
sieg Spong Sul.ac Sulph thuj Tub.a Zinc

**NARIZ\_movimento\_abano\_pneumonia***NOSE\_motion\_fan-like\_pneumonia, in*

Am.c Ammc Ant.c ANT.T Kreos LYC Phos Sulph

**NARIZ\_movimento\_constante das asas***NOSE\_motion\_constant of n. wings*

Ammc bapt chlor diph Kali.bi ol.j

**NARIZ\_pontudo 27r***NOSE\_pointed*

anan Ant.t apis Ars calc.p Camph Carb.v Chin cocc  
Cupr Hell kali.cy Lach laur myos.a nux.v op Ph.ac plb  
podo rhus.t sec sieg spong Staph Tab Verat

**NAÚSEA (nausea) 472r***NAUSEA in general*

absin acet.ac Acon acon.f aconin act.sp adon Aesc  
aesc.g Aeth Agar agar.ph agn agro Ail alet all.c All.s  
allox aloe Alst Alum alum.p alum.sil alumn am.c  
Am.m ambr Amgd.p aml.ns Anac anan ang anh anis  
Ant.c ANT.T anth antip apis apoc apom aq.mar arag  
Aran Arg.m Arg.n arge arist.cl Arn Ars ars.h ars.i  
ars.met ars.s.f arund asaf Asar asc.c asc.t aspar astac  
aster aur aur.ar aur.i aur.m aur.m.n aur.s bac Bapt Bar.c  
bar.i bar.m bar.s bcg Bell ben.d benz.ac Berb berb.a  
beryl Bism Bism.o Bol.la bor bor.ac both Bov brach  
brom brosg Bry bufo cact cadm.m cadm.met Cadm.s  
cain caj calad Calc calc.ar calc.f calc.i calc.m Calc.p  
Calc.s calc.sil calo Camph cann.i cann.s canth Caps  
Carb.ac Carb.an CARB.V Carbn.s carc Casc cast caul  
Caust cedr cench cent cer.ox Cham chel Chin chin.ar  
chin.m Chin.s Chion choc Chr.ac cic Cimic cimx Cina

cinnm Cist cit.v clad clem cob cob.n coc.c coca cocain  
 Cocc Cod coff coff.t Colch Coll Coloc com Con conv  
 cop cor.r Corn Crat croc Crot.c Crot.h Crot.t Cub  
 cuc.p cund Cupr cupr.a Cupr.ar Cupr.s cur Cycl cyt.l  
 daph dict Dig digox dios dros Dulc Echi elaps Elat  
 epiph eucal eug euon Eup.per eup.pur Euph euph.c  
 euphr eupi fago Ferr Ferr.ar ferr.i ferr.m Ferr.p fil Fl.ac  
 foll Form gal.ac Gamb Gels gent.c gent.l gink.b glon  
 gnaph goss Gran granit Graph grat Guaj guat gymno  
 haem ham hed hedeo Hell hell.f HEP hip.ac hipp Hir  
 hist hura Hydr hydr.ac hydrc hydrog hyos hyper ichth  
 Ign ind indg indol inul Iod IP ipom Iris Iris.fl jab jac.c  
 jal jatr jug.c jug.r Kali.ar Kali.bi kali.br Kali.c kali.chl  
 kali.chls kali.i kali.m kali.n kali.p Kali.s kali.sil kalm  
 kola Kreos Lac.ac Lac.c lac.d lac.v Lach lachn lact  
 lat.m Laur lec led lept lil.t lith.c Lob lob.p loxo.recl  
 luf.op Lyc lycps lyss m.aust Mag.c Mag.m Mag.p  
 mag.s maland manc mand mang med meli menth  
 meny meph Merc merc.c merc.d Merc.i.f merc.i.r  
 merl Mez mill mit moly.met morg morph Mosch  
 Mur.ac mygal myric Naja Nat.ar Nat.c NAT.M Nat.p  
 nat.s nat.sil nice nicot Nit.ac nux.m NUX.V oena  
 Ol.an olnd onos op opun.v osm ost Ox.ac paeon pall  
 par pareir paull ped Petr Ph.ac phel Phos phys Phyt  
 Pic.ac picro pilo pitu plan Plat Plb Podo pot.e Prun  
 psil Psor ptel Puls puls.n pyrog rad rad.br Ran.b Ran.s  
 Raph rat Rheum Rhod rhodi RHUS.T Rhus.v rob  
 ros.ca ros.d rumx ruta Sabad sabin sal.ac Samb Sang  
 sanic sarcol.ac Sars scor Sec sel senec Seneg Sep Serp  
 SIL sin.a sin.n sol.n sphing spig spong Squil Stann  
 staph stict stram stront.c stroph.s stry Sul.ac sul.i  
 SULPH sumb syc sym.r syph TAB Tarax tarent tax  
 tell tep Ter teucr thal thea Ther thlas Thuj thymol thyr  
 tor trinit Trios Tub upa uran ust uva Valer vario Verat  
 Verat.v verb vesp vib vib.p vinc viol.t vip visc wies  
 wye x.ray xan yohim Zinc Zinc.p zing ziz

### **NÁUSEA\_alcoólatras (drunkards) 18r**

*NAUSEA\_drunkards*

apom ARS Asar cadm.s calc carb.v carbn.s cimic  
 Graph Kali.bi LACH led NUX.V Op sel Sul.ac Sulph  
 verat

### **NÁUSEA\_andar agg. 40r**

*NAUSEA\_walking, while agg.*

acon am.c am.m ang bar.c bell bry calc calc.sil chin.s  
 con crot.h euph ferr ferr.p gamb graph kali.bi Kali.c  
 kali.n lach led lyc lycps mag.m merc mez nat.s op petr  
 ph.ac phos phyt plat ptel rhod Sep sil sulph thuj

### **NÁUSEA\_anoitecer 73r**

*NAUSEA\_evening*

alum alum.p alum.sil alumn anac arg.n Ars asar bapt  
 bell bor brach BRY calc calc.s calc.sil canth carb.an  
 carb.v caust cham chel coff coloc con Cycl echi eug  
 fl.ac glon grat hell Hep hydrog ind kali.bi kali.n kalm  
 kreos lyc lycps mag.c merc merc.i.r mosch naja nat.c  
 nat.m nat.p nit.ac nux.m nux.v Pall petr ph.ac Phos

plan plb Puls Ran.b raph Rhus.t sang scor senec sep  
 sil sin.n Stram sulph tarent tell teucr

### **NÁUSEA\_beber\_am.**

*NAUSEA\_drinking\_am.*

Bry euphr Lob Med Paeon Phos samb

### **NÁUSEA\_beber\_após 50r**

*NAUSEA\_drinking\_after*

acon agar anac Ant.c ant.t apoc Arn ARS bell Bism  
 bry cadm.s calc calc.m camph carb.an cench Cham  
 CHIN cic Cimx Cina Cocc croc crot.t cycl dig dros  
 Eup.per FERR gamb hydrog Ip kali.bi Lach laur lyc  
 med mez nat.ar Nat.m nit.ac Nux.v PHOS Puls rhus.t  
 sec sil teucr VERAT

### **NÁUSEA\_calafrio\_antes**

*NAUSEA\_chill\_before*

Ars Carb.v Chin Eup.per Ip lyc nat.m puls

### **NÁUSEA\_calafrio\_após**

*NAUSEA\_chill\_after*

Elat Eup.per Ip Kali.c

### **NÁUSEA\_calafrio\_durante 68r**

*NAUSEA\_chill\_during*

acon alum ant.c apis arg.n Ars asar aur bell bov bry  
 cadm.s calc canth carb.v Cham chel chin.cina cob  
 Cocc coff con dros dulc echi Eup.per euph hep hyper  
 ign Ip Kali.ar kali.bi kali.c kali.s kreos lach laur Lyc  
 mag.c merc mez mosch nat.c Nat.m nit.ac nux.v op  
 petr phos plat puls raph rhus.t rumx sabad sang scor  
 sec sep sil sul.ac sulph thuj valer verat zinc

### **NÁUSEA\_cefaléia, durante 148r**

*NAUSEA\_headache, during*

acon aesc Ail Alum alum.p alum.sil alumn Am.c ambr  
 Ant.c ant.t apis arg.m arg.n arn Ars ars.s.f asar asc.c  
 aur aur.ar aur.s benz.ac Bor brosg Bry calc Calc.p  
 calc.s calc.sil camph cann.s Caps Carb.ac Carb.v  
 Carbn.s Caust Cedr chel chin chin.ar chin.s cic cimic  
 cit.v cob cob.n Cocc Coloc Con cor.r croc crot.h Cupr  
 cycl dros Dulc epiph Eug eup.per eup.pur ferr fl.ac  
 form gels Glon Graph grat hep hipp hydrog ign ind  
 indg indol Ip Iris kali.ar Kali.bi Kali.c kali.p Kali.s  
 kali.sil kalm kreos Lac.c Lac.d Lach Lept lith.c Lob  
 lob.p lyc mag.c med Merc mez mill morg Mosch naja  
 nat.ar nat.c Nat.m nat.p nat.s Nit.ac Nux.m Nux.v Op  
 ost paull petr Phos phyt pitu plat Puls ran.b rhus.t ruta  
 Sang sanic sarcol.ac Sars scor seneg Sep sil spig Stann  
 stict stram stront.c Sulph Tab tarax tarent tep ter Ther  
 thuj verat visc xan zinc zinc.p zing

### **NÁUSEA\_cirurgia abdome, após**

*NAUSEA\_operation on abdomen, after*

Bism staph

### **NÁUSEA\_coito\_após**

*NAUSEA\_coition\_after*

kali.c mosch

### **NÁUSEA\_coito\_durante**

*NAUSEA\_coition\_during*

sabad sil

### **NÁUSEA\_coito\_pensar em**

*NAUSEA\_coition\_thought of coition*

sep

**NÁUSEA\_comer enquanto 52r***NAUSEA\_eating, while*

agar am.c ambr ang ant.t arg.m ars aur Bar.c bell bor  
 bov brom calc cann.s canth carb.v Caust chin chin.s  
 Cic Cocc coff colch Coloc cycl dig Ferr graph hell  
 kali.bi kali.c kali.n Lac.c mag.c mag.m merc.i.r morph  
 nux.v olnd phos ptel Puls rhus.t ruta sabad sep sil  
 stann staph thuj verat

**NÁUSEA\_comer antes 21r***NAUSEA\_eating before*

acon anac ars bell berb carb.v chin ferr ferr.ar graph  
 hir lyc Nat.s nux.v Ph.ac puls ran.b sabad Sulph tell  
 Ust

**NÁUSEA\_comer após 137r***NAUSEA\_eating after*

acon aesc Agar agn all.c Alum alum.p alum.sil Am.c  
 am.m ambr anac ANT.C ant.t apis aran Arg.n Arn  
 ARS ars.i asar aur.m aur.s berb.a Bism Bor Bov Bry  
 bufo Calc calc.i cann.i carb.an Carb.v carbn.s carc  
 cast Caust Cham Chin chin.ar Chin.s Cic clem Cocc  
 coff Colch coloc Con cuc.p cur cycl Dig dios dros  
 elaps euphr Ferr Ferr.ar Ferr.i Ferr.p gent.c gent.l  
 Graph grat gymno ham hell hep hist hydrog Hyos  
 hyper ign ind iod Ip jatr Kali.ar Kali.bi Kali.c kali.i  
 kali.p kali.s Kreos lac.ac Lach led Lyc mag.c mag.s  
 Med merc mosch nat.ar Nat.m nat.s Nit.ac NUX.V  
 ol.an olnd Op ox.ac Petr ph.ac PHOS pitu plb podo  
 psil Ptel PULS rheum Rhus.t rumx Ruta sabin sang  
 sanic sars sec seneg Sep SIL squil Stann stroph.s  
 sul.ac sul.i SULPH Tarent ter thea VERAT xan Zinc  
 zinc.p

**NÁUSEA\_comer após am. 46r***NAUSEA\_eating after am.*

acon alum arg.n aur.m bell brom bry cham chel chin  
 chin.m dig Fago ferr grat hed hell hydrog ign iod  
 Kali.bi kali.n Lac.ac Laur Lob mag.c mag.m mez  
 Nat.c petr phos phyt psor rad rad.br ran.b rhus.t sabad  
 sang scor Sep sil spig valer verat verat.v

**NÁUSEA\_comida cheiro da 21r***NAUSEA\_food\_smell of*

ant.c Ars beryl Cocc Colch Dig eup.per Ip lac.d  
 merc.i.f ph.ac podo ptel puls Sep stann syc sym.r Thuj  
 tub vario

**NÁUSEA\_comida olhando para 24r***NAUSEA\_food\_looking at*

aeth alum.sil ant.t beryl bry Colch dig eup.per Kali.bi  
 Kali.c Lyc merc.i.f mosch Ph.ac sabad sep sil sphing  
 spig squil Sulph sym.r tub xan

**NÁUSEA\_comida pensando na 27r***NAUSEA\_food\_thought of*

alum.sil ant.c ant.t Ars bor bry cann.s carb.v Chin  
 Cocc Colch eup.per graph hist hydrog lac.d mag.c  
 mosch nat.m Sars scor Sep sulph sym.r Thuj upa zinc

**NÁUSEA\_comida rica 9r***NAUSEA\_food\_rich*

ant.c carb.an cycl dros Ip Nit.ac Puls sep Tarax

**NÁUSEA\_com cefaléia 16r***NAUSEA\_with\_headache*

ant.t asar chin.s cic kali.bi kreos merc mez NUX.V ost  
 puls ran.b Sang sep sil tarax

**NÁUSEA\_com desmaio 18r***NAUSEA\_with\_faintness*

Arg.n bar.c bor Calc cham coff crot.t graph kali.bi  
 kali.c lach lyc mag.m moly.met nux.v Sulph ther verat

**NÁUSEA\_com diarreia 17r***NAUSEA\_with\_diarrhea*

ant.c Ant.t arg.n ARS asar Bell Coloc cupr dulc IP jatr  
 Lach Phos rheum seneg stram VERAT

**NÁUSEA\_com dor nos estômago 36r***NAUSEA\_with\_stomach\_pain*

Acon am.c ant.t arg.n ARS asar bar.m Bry calad calc  
 caps croc CUPR Dig grat hyos IP kali.bi kali.c lach  
 mag.c mang merc mosch nat.m NUX.V Op PHOS plb  
 Puls ros.ca sabin sec stann Sulph VERAT

**NÁUSEA\_com fraqueza 14r***NAUSEA\_with\_weakness*

ANT.T ARS con elat hyos IP kali.c phos plat Podo psil  
 sulph VERAT Verat.v

**NÁUSEA\_com salivação 29r***NAUSEA\_with\_salivation*

ars calc camph carb.v cocc crot.t cycl eup gran hep  
 ip Lob lyc mag.c mag.m mang meny mez nat.c Nux.v  
 Petr ph.ac puls Sang sep spong staph sulph zinc

**NÁUSEA\_com sede 28r***NAUSEA\_with\_thirst*

acon ant.t Ars bell bell.p Canth convo.s cycl eug  
 eup.per gink.b helia Ip Kali.i kali.n kola kreos lam lec  
 med Nat.m ol.j ox.ac Phos psor Verat verat.v vip

**NÁUSEA\_com septicemia***NAUSEA\_with\_sepsis*

ail bapc crot.h elaps LACH ter Vip

**NÁUSEA\_constante 36r***NAUSEA\_constant*

alum Ant.c Ant.t arg.n ars cadm.met Carb.v coloc Dig  
 graph hep hydrog IP iris jatr Kreos Lac.c lach lil.t Lyc  
 mag.m merc nat.ar nat.c nat.m nat.s Nux.v petr phos  
 plat sars sep SIL stront.c verat vib

**NÁUSEA\_crianças em (3)***NAUSEA\_children in*

calc.p Cham cic Ip rheum Ruta

**NÁUSEA\_defecar am.***NAUSEA\_stool am.*

con ferr ip raph sang ter thuj

**NÁUSEA\_defecar antes 27r***NAUSEA\_stool before*

acon ang ant.t bry calc chel chr.ac cemic Colch cycl  
 dulc grat hell hydr Ip Merc oena opun.v Podo puls  
 Rhus.t rumx ruta Sep staph sulph Verat

**NÁUSEA\_defecar após 26r***NAUSEA\_stool after*

acon ant.t apoc bufo cain Caust con crot.t hyper  
 Kali.bi kalm Lyss mag.c mag.m merc.c mur.ac Nat.m  
 nit.ac ox.ac petr Sil sulph ter thuj verat zing

**NÁUSEA\_defecar durante 53r***NAUSEA\_stool during*

aeth agar ant.t apis arg.m Ars ars.s.f asar bac Bell Bism camph carb.ac carb.v cham chel chr.ac Colch coloc crot.h crot.t cupr ferr fil Glon gnaph grat guaj hell hep Ip Iris jatr Kali.ar kali.bi Kali.c lach Merc merc.i.f nat.sil Nit.ac nux.v opun.v phos Podo prun Puls Rhus.t sang Sil Sulph tab Verat

**NÁUSEA\_desmaio, como 53r**

*NAUSEA\_faint-like*

ail alum alumn ang ant.t Arg.n ars bor calad calc carb.an carbn.s caust cham chel Cocc coff coff.t colch fago Glon graph hep hyper Ip kali.bi Kali.c Lach laur lob mag.m naja nat.m nit.ac Nux.v op petr phos pic.ac plan plat puls sep sil stict sul.ac sulph tab Tub valer verat vesp vip

**NÁUSEA\_dor ,durante 82r**

*NAUSEA\_pain , during*

acon agar allox aloe am.c ant.t arag arg.n arn ars arund asar bar.m bism bry cadm.s calad calc caps carb.v caust Chel cic coloc croc crot.t cupr dig dule glon gran graph grat haem ham hell hep hip.ac hyos Ip kali.bi kali.c kali.n kalm kreos lach lat.m lyc mag.c mang merc mosch nat.ar nat.m nux.v op ost ox.ac petr ph.ac phos phys pitu plb puls rheum sabin samb scor sec sep sil spig stann staph stram stront.c sulph ter ther verat zing

**NÁUSEA\_dor\_abdome 26r**

*NAUSEA\_pain\_abdomen*

ant.t Arg.n Arn ars arund bism chel Coloc crot.t Gran grat haem hep Ip Kali.c Kreos lyc Nux.v Ox.ac Ph.ac plb sep staph sulph ter zinc

**NÁUSEA\_episódica (qualmishness = episoid nausea with faintness) 54r**

*NAUSEA\_qualmishness*

Acon ambr ant.t arg.m arn ARS bar.c bell bry calc canth Caps Carb.an carb.v CAUST Cham chel chin cic Cina coff Croc Cycl dig euphr hep ign Ip kali.c Laur Lyc meny merc mosch NAT.C nat.m Nit.ac Nux.v Olnd Petr phos plat Puls Rhus.t Sabad sabin sil Staph stront.c SULPH tarax Thuj Verat zinc

**NÁUSEA\_fumar 21r**

*NAUSEA\_smoking , while*

bry caj Calad Carb.an clem cycl euphr kali.c lac.ac lac.c Lyc nat.m Nux.v op phos psil ran.b ruta sil spong Tab

**NÁUSEA\_fumar\_am.**

*NAUSEA\_smoking\_am.*

Eug naja sanic

**NÁUSEA\_fumar\_após 20r**

*NAUSEA\_smoking\_after*

agar brom Calc Calc.p Clem cycl euphr ign Ip Kali.bi lach Lob Nux.v op Phos Puls sars sep Tab thuj

**NÁUSEA\_intermitente 14r**

*NAUSEA\_intermittent*

aesc Ant.c Ant.t Cina Dros elat eup.per hep iod mosch plat sabad Sep TAB

**NÁUSEA\_jejuando 12r**

*NAUSEA\_fasting, while*

alum aur.m bar.c Calc graph Lyc mag.m meph puls sep sil valer

**NÁUSEA\_ler agg. 9r**

*NAUSEA\_reading while*

Arg.m arn con glon jab lyc ph.ac plan Sep

**NÁUSEA\_levantar agg. 30r**

*NAUSEA\_rising on agg.*

acon ant.t arg.n Arn ars asar Bry carb.an chel cimic Cocc Colch coloc cor.r ferr glon ind lac.d nat.s nit.ac Nux.m olnd phos plat puls senec sulph Tab Verat zing

**NÁUSEA\_manhã 139r**

*NAUSEA\_morning*

absin acon agar Alum alum.p alum.sil alumn am.c am.m Anac ang ant.t apoc arg.n Arn Ars ars.met asar asc.t aur.m bac bar.c bar.s bcg benz.ac berb bor Bov Bry bufo Cact calad Calc calc.sil camph caps Carb.ac carb.an Carb.v carbn.s carc Caust Cham Cic cimic cob.n cocc Con crot.h cupr cupr.a Cur cycl Dig dios DROS dulc elaps euph euphr fago ferr.p form gink.b granit Graph hep hydrog hyos hyper ichth inul iod ip ipom Kali.bi Kalm Kreos Lac.ac Lac.c Lac.d Lach laur Led lob lyc Mag.c mag.m mag.s mang Med meli merc Mez mosch naja nat.c Nat.m nat.p nice NUX.V onos ox.ac Petr Phos pic.ac pitu plat podo psil Psor Puls ran.s Rhus.t rumx sabad sabin sars scor senec Sep SIL Spig staph sul.ac Sulph tab tarent ter ther thlas thuj Tub valer Verat verat.v zinc zinc.p zing

**NÁUSEA\_mareado (sea-sickness nausea) 50r**

*NAUSEA\_sea-sickness*

acon Aml.ns ant.t Apom aq.mar arn Ars bor caps Carb.ac Cer.ox COCC coff Colch Con Croc crot.t cuc.p cycl cyt.l dig Euph Euph.c Ferr Glon hep Hyos ip Kali.bi kali.br kali.p Kreos lac.ac mand morph Nat.m nicot nux.m Nux.v Op Petr sanic Sep Sil Staph sulph TAB thea Ther verat

**NÁUSEA\_meia-noite 9r**

*NAUSEA\_midnight (about)*

ambr bry calc crot.t eupi ferr phel ran.s sil

**NÁUSEA\_meia-noite\_após 13r**

*NAUSEA\_midnight\_after*

alum alumn ambr ars dios eupi indg mang mur.ac nat.m ran.s sep squil

**NÁUSEA\_meio-dia 26r**

*NAUSEA\_noon*

agar ant.t arg.n asaf bell bor calc chin coloc euph graph grat hyper ign kali.c mang phos pic.ac plat puls stry sul.ac sulph verat zinc zinc.p

**NÁUSEA\_meio-dia\_antes 52r**

*NAUSEA\_forenoon*

agar am.c am.m arn ars asaf bell bor bov bry calc canth carb.v caust cham chin clem dros fago ferr gink.b hep hura ign ind jug.c kali.bi kali.c kali.n lac.ac lach lyc mag.c mag.m naja nat.c nat.m nat.s nice nux.m op par phos plat puls puls.n ran.b sabad sars scor sep sulph

**NÁUSEA\_menstruação\_antes 34r**

*NAUSEA\_menses\_before*

am.c ant.t arn aur.s berb bor bufo caul cemic Cocc  
crot.h Cupr foll Hyos Ip kreos lac.c Lyc mag.c mag.p  
mag.s mang mosch Nat.m Nicc nux.v phos pitu Puls  
sep sulph sym.r Verat vib

### **NÁUSEA\_menstruação\_após**

*NAUSEA\_menses\_after*

bor canth chin.s Crot.h puls sym.r vib

### **NÁUSEA\_menstruação\_durante 61r**

*NAUSEA\_menses\_during*

Am.c Am.m ant.c ant.t apoc Arn ars bell Bor Bry Calc  
Canth Caps Carb.v carc Caul Cham Chel cemic Cocc  
coff Colch Con Crot.h cupr eupi fago gels Graph Hyos  
hyper ichth ign Ip kali.ar Kali.bi Kali.c kali.i kali.p  
kreos lach lob Lyc Mag.c mang Mosch nat.ar Nat.c  
Nat.m NUX.V Phos pic.ac PULS sep sulph sym.r  
tarent thuj verat Vib zinc

### **NÁUSEA\_menstruação\_suprimida 21r**

*NAUSEA\_menses\_suppressed, from*

alum ars caust cocc croc cupr cycl Ip lob lyc nat.m  
nit.ac Nux.v petr phos Puls rhus.t sang sulph verat  
zinc

### **NÁUSEA\_mortal 25r**

*NAUSEA\_deathly*

Aeth all.c ant.c arg.n Ars bry cadm.met Camph cocc  
colch Crot.h Cupr Dig ferr.p hell Ip kali.c lac.d Lob  
Med poddo puls sep Tab vib

### **NÁUSEA\_movimento agg. 65r**

*NAUSEA\_motion agg.*

alum anac anh arn ARS bar.c bov BRY bufo cadm.s  
calc calc.p Cann.s carb.an carb.v chin Cocc Colch  
croc crot.h dig elaps Eup.per euph fago glon goss hep  
Ip jab Kali.bi kali.c kali.s kalm lac.ac lac.c lac.d mag.c  
med nat.c nat.s NUX.V Op Petr phos pic.ac ptel puls  
scor sec sep sil sin.a spig spong staph stram stroph.s  
sulph sym.r Tab Ther VERAT vib zinc

### **NÁUSEA\_noite 85r**

*NAUSEA\_night*

alum alum.p alum.sil alumn am.c ambr Ant.t apis  
arg.m arg.n arn Ars Bar.c bell bry calc calc.i calc.sil  
canth Carb.an carb.v carbn.s caust cham chel Chin  
cemic cocc con cycl dig dros Dulc elaps eupi Ferr form  
glon graph guaj hell hep ign ind iod jug.c kali.bi kali.c  
kali.n lach Lob lyc mag.c mag.s Merc Merc.c mez  
mur.ac naja nat.ar nit.ac NUX.V Petr phos pic.ac pitu  
plat plb puls rat rhus.t ruta Sep SIL spong squil stram  
sul.i SULPH tarent ther thuj valer Verat vib

### **NÁUSEA\_periódica 11r**

*NAUSEA\_periodically*

ars chel cupr hydrog ign Ip nat.m nux.v phos raph  
Sang

### **NÁUSEA\_por\_doces**

*NAUSEA\_from\_sweets*

acon Arg.n cycl Graph Ip merc rhodi tarax

### **NÁUSEA\_por leite 23r**

*NAUSEA\_from\_milk*

AETH ant.c ant.t Ars Calc calc.p Cham cortiso crot.t  
Iris lac.d lach Mag.c mag.m nat.m Nit.ac poddo Puls  
samb sil spong sulph zinc

### **NÁUSEA\_por música**

*NAUSEA\_from\_music*

phys sulph

### **NÁUSEA\_por odores 16r**

*NAUSEA\_from\_odors*

cadm.s chin Colch Dig eup.per kola meny nux.m  
Ph.ac psil pyrog seneg Sep stann sulph vario

### **NÁUSEA\_por odores corpo**

*NAUSEA\_from\_odors\_body, his own*

pyrog Sulph

### **NÁUSEA\_por peixe cheiro**

*NAUSEA\_from\_smell\_of\_fish*

Colch

### **NÁUSEA\_por vermes (3) 11r**

*NAUSEA\_from\_worms*

Acon bell Carb.v chin CINA Ip lach Merc Nux.v Puls  
SULPH

### **NÁUSEA\_quarto quente agg. 17r**

*NAUSEA\_warm room agg.*

agar alum am.m calc.s carb.v euphr Lyc Mez Nat.c  
paeon Phos Puls sep Tab verat vesp zing

### **NÁUSEA\_sal, pensando no (n. while thinking on salt)**

*NAUSEA\_salt, while thinking on*

Nat.m

### **NÁUSEA\_sentar agg. 20r**

*NAUSEA\_sitting while agg.*

acon alum ars bry calc.ar carb.an chin cocc cor.r hep  
mag.c mag.m phos pic.ac rhus.t rob scor sulph tarax  
zinc

### **NÁUSEA\_sono antes agg.**

*NAUSEA\_sleep\_before agg.*

apoc bry lach nat.m sol.n

### **NÁUSEA\_sono após agg. 36r**

*NAUSEA\_sleep\_after agg.*

alum am.c ambr apoc arund asar bor bry calc caust  
cupr cupr.ar dig graph ham hydrog kali.c Lach Lob lyc  
mur.ac op phos rhus.t sanic scor Sel seneg spong squil  
sulph tarent thuj Verat zinc zing

### **NÁUSEA\_sono durante agg.**

*NAUSEA\_sleep\_during agg.*

arg.m ferr.p nux.m ptel puls seneg

### **NÁUSEA\_tarde 66r**

*NAUSEA\_afternoon*

acon aesc am.c am.m anac ang ant.c ant.t arg.m arg.n  
arn ars bism bor Bry calc calc.p calc.sil caps carbn.s  
caust Cham chin choc Cocc coff coloc con corn cycl  
dros fago ferr gal.ac graph grat hep hura indg kali.c  
kali.n lach lec lyc mag.c merc merl mez mosch nat.ar  
nit.ac nux.m Nux.v Phos phys poddo Ran.b ran.s rob  
sang sars scor seneg Sil squil Sulph

### **NÁUSEA\_tosse, durante 40r**

*NAUSEA\_cough, during*

ant.t ars aspar Bry Calc caps choc Coc.c coloc cupr  
DROS elaps hep hydr Ign Ip kali.ar Kali.bi Kali.c

kali.p kali.s lach Merc nat.ar nat.c nat.m nat.p nit.ac  
Nux.v petr Ph.ac psil PULS ruta sars Sep squil syc  
thuj Verat

**NÁUSEA\_ transpiração agg. 19r**

*NAUSEA\_perspiration, agg. during*

acon ant.t Ars Cham Corn Dros Ferr Graph ip Lob  
merc Nux.v puls Rhus.t sabad Sep sulph verat zinc

**NÁUSEA\_ urinar\_ am.**

*NAUSEA\_urination\_ amel.*

nat.p

**NÁUSEA\_ urinar\_ após agg.**

*NAUSEA\_urination\_after agg.*

ant.c cast dig merc pareir

**NÁUSEA\_ urinar\_ durante agg.**

*NAUSEA\_urination\_during agg.*

Canth ip merc Tab

**NÁUSEA\_ vacinação, após**

*NAUSEA\_vaccination, after*

Sil

**NÁUSEA\_ viajando de carro etc. 46r**

*NAUSEA\_riding in cars etc*

allox arn Ars bell beryl bor bros.g cadm.m Calc Calc.p  
carc cinnm COCC Colch croc Cycl Ferr Hep hura  
hydrog Iris lac.d Lyc Mag.c mag.s naja nat.m Nux.m  
Nux.v PETR phos psor puls sanic scor sec sel Sep Sil  
spig sulph tab Ther thuj thyr zinc

**NÁUSEA\_ vomitar difícil 40r**

*NAUSEA\_vomiting difficult, inability to*

Ant.t arg.n Ars asar Bar.c berb.a bor brom bry calc  
chim.m chin chin.s chlol cic clem coff coloc cupr elat  
grat hell indg kali.bi kali.n Lac.d Lob merc myric  
Nux.v plb podo rad.br raph rob sabad scor Stram thal  
tub

**NECROSE ossos (bones necrosis 70r)**

*NECROSIS\_bones*

Ang aran Arg.m ARS Asaf Aur aur.i Aur.m bac bell  
both Calc Calc.f calc.hp calc.i calc.p calc.sil caps  
carb.ac carb.an chin Cist con euph Fl.ac get graph  
Hecla Hep Iod kali.bi kali.c kali.i kreos lach lap.a  
lith.c lyc mang med Merc Merc.c mez Nat.sil.f Nit.ac  
ph.ac Phos plat plat.m Plb psor puls rad.br Sabin  
sal.ac Sec Sil staph still Stront.c sul.ac sulph symph  
Syph teucr thea ther Thuj Tub vitr

**NECROSE\_ cartilagens da laringe 14r**

*NECROSIS\_cartilage of larynx*

Arg.m ars Calc crot.h dulc hep Kali.bi lach merc  
rhus.t sil sulph Syph x.ray

**NECROSE\_ maxilar\_ inferior**

*NECROSIS\_jaw\_lower*

Hep merc Phos Sil

**NECROSE\_ maxilar\_ superior**

*NECROSIS\_jaw\_upper*

Merc.c

**NEFROSE (nephrosis)**

*NEPHROSIS*

Apis calc.ar carc ferr.ar kali.ar phos solid syc

**NEFRÓTICA síndrome (rm)**

*NEPHROTIC syndrome (rm)*

Apis apoc aran ars cortiso merc

**NEVE tempo agg. (snow air) 27r**

*SNOW air agg.*

agar asar bry Calc Calc.p Caust cic CON Fl.ac Form  
lach Lyc Mag.m merc nat.c Nux.v Ph.ac PHOS Puls  
rhod Rhus.t SEP Sil Sulph syph Urt.u Vib

**NEVOS de nascimento (birthmarks nevi) 22r**

*NEVI birthmarks*

Acet.ac arn ars Calc calc.f carb.an Carb.v Carc cund  
Fl.ac lach Lyc med nux.v Phos plat rad Sep Sulph  
Thuj ust vac

**NOITE (night) (21-5h) 460r**

*NIGHT (21-5h)*

Abel abrot Acet.ac ACON acon.a acon.c acon.f acon.l  
acon.s aconin adlu aesc aeth agar agav.t agn agre All.c  
All.s Aloe alum Alum.p alum.sil alumn am.a am.be  
Am.br am.c am.caust am.i Am.m am.n am.p am.pic  
am.t am.val am.van ambr Ammc anac Ang Ant.c Ant.t  
anth ap.g ap.v apis Apoc Aral Aral.h aran aran.ix  
arg.m Arg.n arge arist.cl ARN ARS Ars.br Ars.h Ars.i  
Ars.met Ars.n Ars.s.f ars.s.r arum.i arum.m Arum.t  
Asaf asar Asc.t aster Aur aur.ar Aur.i aur.m Aur.s bac  
bapt Bar.c bar.i bar.m Bar.s Bell bell.p ben Benz.ac  
Berb berb.a berbin Bism Bor Bov brom Bry bufo  
buni.o but.ac Cact Cain caj Calad Calc calc.ar calc.f  
Calc.i Calc.p Calc.s Calc.sil Camph Cann.i Cann.s  
Canth Caps Carb.ac Carb.an Carb.v Carbn.s cast caul  
Caust Cedr Cench cent cere.b CHAM Chel CHIN  
chin.ar chin.s chion chlol chloram chlorpr Cic cimic  
Cina Cinnb cist Clem Coc.c coca Cocc coch Cod Coff  
Coff.t COLCH Coloc com CON convo.s Cop corn  
Croc crot.c Crot.h crot.t cub Cupr cupr.o cur Cycl cyt.l  
der Dig digin digox Dios dirc Dol Dros DULC Elaps  
emer Equis erig Eucal euph Euphr eupi fago fel FERR  
ferr.a Ferr.ar ferr.br ferr.c ferr.cit ferr.cy Ferr.i ferr.lac  
ferr.ma ferr.p ferr.prox ferr.py ferr.r ferr.s ferr.t Fl.ac  
flav foll form form.ac gal.ac Gamb Gels gent.c Gent.l  
gent.q gink.b gins gnaph GRAPH grat grin Guaj haem  
ham hecla hed helio Hell helon HEP hip.ac hydroph  
HYOS hyper hypoth Ign ind indg inul IOD iodof IP  
iris iris.fa iris.ps iris.t jac jal jug.c jug.r Kali.a Kali.ar  
Kali.bi kali.biox kali.bit Kali.br Kali.c Kali.caus  
kali.chl kali.chr kali.cit kali.cy kali.f kali.hp Kali.i  
kali.m kali.n kali.ox kali.p kali.pic Kali.s kali.sal  
kali.sil kali.sula kali.sulo kali.x kalm Kreos lac.f  
LACH lachn laur lec Led lept Lil.t lob Lyc Lyss  
MAG.C mag.f MAG.M mag.p manc mand MANG  
med meli menis meny meph MERC merc.a merc.aur  
merc.br Merc.c merc.cy merc.d Merc.i.f merc.i.r  
merc.k.i merc.meth merc.p merc.pr.a merc.pr.f  
merc.sul merc.tn Merl Mez mill moly.met Mosch  
mur.ac myric naja nat.a nat.ar Nat.c Nat.m nat.p Nat.s  
nat.sil nep NIT.AC nit.m.ac Nux.m Nux.v Olnd Op  
osm Ox.ac pall palo Par pareir penic pers Petr Ph.ac  
Phel phenob PHOS phys Phyt Pic.ac plat PLB plut.n  
podo polyg.m prun Psor ptel PULS pyrog quas rad.br



ran.a Ran.b ran.fi ran.fl ran.g ran.r Ran.s raph raphani  
 rat Rheum Rhod RHUS.T ric rob RUMX rumx.a ruta  
 Sabad Sabin Sal.ac Samb samb.c samb.e Sang sanic  
 sapo sarcol.ac saroth sarr Sars scir Sec Sel Senec  
 seneg SEP sieg SIL Sin.n Spig spig.m spirae Spong  
 squil Stann Staph Stict still stram stront stront.br  
 STRONT.C stront.i stront.n stroph.s Sul.ac Sul.i  
 sulo.ac SULPH sumb syc sym.r SYPH Tab tanac tarax  
 Tarent tax TELL ter teucr that thea ther Thuj thuj.l  
 tril.c trios trom tub uran.n urt.u Valer Verat verb vib  
 Viol.o Viol.t vip visc wildb X.ray xanth yohim ZINC  
 Zinc.p zing

**NOITE\_21h 86r***NIGHT\_21h*

All.c All.s ars arum.i Arum.t bar.m Bov brom Bry calc  
 calc.p carbn.s cast Cham Cinnb cist coca croc cycl  
 elaps erig eupi ferr.i ferr.ma fl.ac form Gels gnaph  
 ham hecla helon hypoth indg jug.c jug.r kali.n kreos  
 laur Led Lyss mag.c mag.p meli Merc merc.a  
 merc.aur merc.br Merc.c merc.cy merc.d merc.i.f  
 merc.i.r merc.k.i merc.meth merc.p merc.pr.a  
 merc.pr.f merc.sul merc.tn Merl Mur.ac myric nit.ac  
 nit.m.ac osm palo Ph.ac Phel phos phys Pic.ac  
 polyg.m ptel saroth sarr Sep sil stroph.s Sul.ac sulph  
 sym.r tarax tax trom urt.u Valer

**NOITE\_22h 10r***NIGHT\_22h*

Ars Bov cham Chin.s Graph ign lach petr podo puls

**NOITE\_23h 82r***NIGHT\_23h*

Acon acon.a acon.c acon.f acon.l acon.s aconin Am.m  
 Ant.t ARAL Aral.h ars bell Berb berb.a berbin bism  
 Cact calad calc caps carb.an cast cere.b Cina cist  
 Coc.c Coff Coff.t com con cop croc dule elaps euph  
 euphr fago fel form form.ac grat hyos indg iod iris  
 iris.fa iris.ps iris.t kalm lach laur lec lyss meph merc  
 merc.i.f merc.i.r mill myric naja op podo prun ran.a  
 Ran.b ran.fi ran.fl ran.g ran.r Ran.s raph Rumx rumx.a  
 sil Spong Squil Stram sulph sumb Valer Vib

**NOITE\_am. 10r***NIGHT\_am.*

alum ang arg.m caust cupr.a laur loxo.recl mand med  
 petr

**\*\*\* NUNCA BEM DESDE****NUNCA bem desde... (never well since...) (GH) (Sy)  
49r***NEVER well since... (Sy)*

acon aloe ang Arist.cl arn Ars bell calc.p CARB.V  
 Carc Caust Chin diph Eberth Gels hir hyos ign Inllu  
 ip KALI.C Lach lyc lyss malar manc mang Med morb  
 Morg murx Nat.m parot Ph.ac pneu PSOR Puls Pyrog  
 Sec sep Sil streptoc SULPH THUJ thyr TUB typh  
 X.ray zing

**NUNCA\_pneumonia, nunca bem desde (never well  
since pneumonia) 9r***NEVER\_pneumonia - never well since pneumonia*

Carb.v Carc KALI.C Lyc Morg pneu Sil Sulph Tub

O

**OBESIDADE (obesity) 139r***OBESITY*

Acon adon agar ail alco all.s alum Am.br Am.c Am.m ambr Ang Ant.c ant.t apis aq.mar aran.ix Arist.cl arn Ars Asaf Aur bac Bad Bar.c Bell blatta bor brom bry bufo calad CALC calc.a Calc.ar calc.caus calc.s Calo camph canth CAPS carb.v care carl caust cham chin chlorpr cic cimic cina clem coc.c coca cocc coloc Con cortiso croc Crot.h Cupr cupr.m cyna dig Elaps euph euphr FERR fl.ac Fuc Graph Guaj hell Hura Hyos ign iod ip Kali.bi kali.br Kali.c kalm kola lac.d Lach lap.a laur lith.c lob Lyc lycpr lycps mag.c mag.p mang med Merc merc.d mur.ac nat.ar Nat.c Nat.m nux.m nux.v Olnd op phase Phos Phyt pitu plat plb Puls rauw rheum rhus.t Sabad sabal sacch sars sec sel Seneg Sep Sil Spig Spong stram stront.c stroph.h Sulph syc Thuj Thyr thyreotr tus.fr valer Verat Viol.o

**OBESIDADE\_ constituição 22r***OBESITY\_constitution large, fat people, bloated*

am.c Ant.c Ars asaf Bell CALC Caps cupr.m Ferr Graph hell Kali.bi Kali.c kalm Lach Lyc merc puls rhus.t seneg spig Sulph

**OBESIDADE\_ crianças 31r***OBESITY\_children*

alum Ant.c apis aur bac Bad bar.c bell CALC Calc.s Caps carb.v cina Ferr Graph ip Kali.bi lac.d Lach Lap.a Lyc med nat.m nux.m op Puls sacch seneg sep Sulph Thuj

**OBESIDADE\_ jovens***OBESITY\_young people*

Ant.c calc calc.a lac.d lach

**OBESIDADE\_ menopausa***OBESITY\_menopause*

calc.ar Graph sep

**OBESIDADE\_ pernas finas (o. but thin legs)***OBESITY\_legs thin, but*

Am.m ant.c

**OBESIDADE\_ velhice***OBESITY\_old people, in*

am.c Aur bar.c fl.ac Kali.c op sec

**OBSTRUÇÃO\_ colédoco (obstruction bile ducts) (gh) 11r***OBSTRUCTION\_coledocus - bile ducts (gh)*

Chel Chin dig elem fel kali.chl matth nit.m.ac Podo sulph thlas

**OBSTRUÇÃO\_ garganta (throat obstruction) 19r***OBSTRUCTION\_throat*

anan arund calc cocc Con elaps iod kali.bi kali.i lach led mag.c merc.c mur.ac nat.s puls pyrus sumb xan

**OBSTRUÇÃO\_ garganta\_ deglutir ao (when swallowing)***OBSTRUCTION\_throat\_swallowing when*

arund Calc elaps nat.s

**OBSTRUÇÃO\_ nariz 246r***OBSTRUCTION\_nose*

abrom.a acon aesc aeth Agar Agra ail All.c Alum alum.p alum.sil am.br Am.c am.caust Am.m Ambr ammc anac Ant.c ant.t ap.g apis apoc aq.mar aral arg.m Arg.n arn Ars Ars.i ars.met ars.s.f Arum.t asaf asar asc.t Aur aur.ar Aur.i Aur.m aur.m.n aur.s bad bapt bar.c bar.i Bar.m bar.s bell berb.a Bor Bov brom bros.g BRY bufo cact cadm.met calad CALC calc.i calc.p Calc.s calc.sil camph cann.s Caps Carb.ac Carb.an Carb.v Carbn.s cast CAUST cench Cham cheir Chel Chin chin.ar chlor choc cic cimic Cina clad cob coc.c cocc coff colch Coloc CON cop cor.r cortiso croc crot.t Cupr cycl cyd Dig dios dros Dulc echi Elaps eucal eup.per euphr fago ferr.i ferr.m ferr.ma fl.ac form gels glon GRAPH grat Ham Hell Hep Hydr hydrog ign ind Iod Ip iris Just Kali.ar KALI.BI KALI.C Kali.chl Kali.i kali.m kali.n Kali.p kali.s kali.sil kalm kreos lac.ac lac.c Lach laur led lem.m lepro lil.t limen.b.c lith.c Luf.op Lyc Mag.c Mag.m mag.s manc Mang Med Merc Merc.c Mez mill mosch Mur.ac naja Nat.ar NAT.C nat.caus Nat.m nat.p Nat.s nat.sil nice NIT.AC Nux.m NUX.V oci.s ol.an op osm par Petr ph.ac phel PHOS phys Phyt pic.ac plat plb pot.e prot Psor Puls pyrog rad.br ran.b raph rat rhod Rhus.t Rumx Sabad SAMB Sang saroth sars scor sec sel Seneg Sep SIL sin.a Sin.n spig Spong Stann staph Stict stram stront.c Sul.ac SULPH Sumb syc syph tab tarent.c tell Teucr Thuj til trom upa uran verb vinc xan Zinc zinc.i zinc.p zing ziz

**OBSTRUÇÃO\_ nariz\_ alternando lados 27r***OBSTRUCTION\_nose\_alternating sides*

acon am.c bor coc.c cocc Gels hydrog Kali.bi Lac.c mag.m manc mez nux.m nux.v Phos phyt plat pyrog rhod rhus.t sabad saroth sin.a sin.n sulph thuj upa

**OBSTRUÇÃO\_ nariz\_ anoitecer 17r***OBSTRUCTION\_nose\_evening*

ant.c Carb.v cimic Cina euphr Iod Kali.bi Kali.c kalm Lyc Mag.m Puls Ran.b sep staph Teucr Thuj

**OBSTRUÇÃO\_ nariz\_ ar livre\_ agg.***OBSTRUCTION\_nose\_air, in open\_agg.*

arg.n dulc Nat.m psor Rhod Rhus.t Sulph

**OBSTRUÇÃO\_ nariz\_ ar livre\_ am. 13r***OBSTRUCTION\_nose\_ai, in open\_am.*

arg.n clad hydrog kali.c luf.op naja Phos phyt pic.ac puls rhod rhus.t Sulph

**OBSTRUÇÃO\_ nariz\_ com pús 16r***OBSTRUCTION\_nose\_with pus*

aur bar.c Calc carb.v chin.ar lach led Lyc Merc nat.c nit.ac phos puls sep Sil Thuj

**OBSTRUÇÃO\_ nariz\_ crianças 20r***OBSTRUCTION\_nose\_children*

am.c ambr Ars asc.t aur carb.v cham dulc kali.bi Lyc med NUX.V oci.s osm phos sabad Samb scor Syph teucr

**OBSTRUÇÃO\_ nariz\_ crianças\_ peito***OBSTRUCTION\_nose\_children\_nursing infants*

Am.c asc.t Aur aur.m Kali.bi Lyc Nux.v Samb

**OBSTRUÇÃO\_ nariz\_ crônica 11r**

*OBSTRUCTION\_nose\_chronic*

bry Calc Con fl.ac kali.n lem.m sars sel Sil Sulph teucr

**OBSTRUÇÃO\_nariz\_com descarga aquosa 18r**

*OBSTRUCTION\_nose\_with watery discharge*

am.m Ars arum.t bov brom calc cham chin Cupr graph  
kali.i mag.m Merc.c nit.ac nux.v sec sin.n zinc

**OBSTRUÇÃO\_nariz\_direito 31r**

*OBSTRUCTION\_nose\_right*

alum aq.mar bapt Bor brom camph carb.v chel croc  
elaps Gels kali.bi kali.c kali.n lac.c lil.t mag.c Merc  
nat.ar nicc phyt puls Sars sep stict Sulph Teucr thuj  
upa xan ziz

**OBSTRUÇÃO\_nariz\_esquerdo 28r**

*OBSTRUCTION\_nose\_left*

alum am.c anac ant.t aq.mar Arum.t asar bov carb.an  
carb.v chin.ar chlor choc cimic hydrog ind mag.c  
Mag.m mag.s nit.ac nux.m rhod sec sep Sin.n stann  
stram uran

**OBSTRUÇÃO\_nariz\_manhã 32r**

*OBSTRUCTION\_nose\_morning*

aeth apoc arn arum.t bell bov Calc calc.sil Carb.an con  
cop dig ferr.i Hep hydrog Kali.bi kali.i lach lith.c Lyc  
mag.c Mag.m Nat.ar nit.ac par Phos phyt puls rhod  
sep Sil trom

**OBSTRUÇÃO\_nariz\_noite 50r**

*OBSTRUCTION\_nose\_night*

Agar Am.c am.m ambr ammc ant.c arg.n Ars ars.i bar.i  
Bov bry Calc calc.sil Caust cheir cortiso cycl Ferr.i  
glon hydrog iod ip Just kali.bi Kali.p Lyc Mag.c  
Mag.m Nat.ar Nat.c nat.m nat.s nat.sil nicc nit.ac  
Nux.v phel phos phyt puls Samb sang sec sep sil stict  
syph tell zinc.i

**OBSTRUÇÃO\_nariz\_por supressão suor pés**

*OBSTRUCTION\_nose\_from suppressed perspiration of feet*

Sil

**OBSTRUÇÃO\_nariz\_quarto quente agg. 25r**

*OBSTRUCTION\_nose\_warm room agg.*

all.c am.br Ant.c arg.n Ars.i calc.p carb.v choc clad  
cycl Hydr Iod kali.c Kali.i nux.v op phos pic.ac plat  
prot Puls ran.b sabad Sulph Thuj

**OBSTRUÇÃO\_nariz\_sono, durante**

*OBSTRUCTION\_nose\_sleep, during*

Am.c ars Lyc nit.ac Stict

**OBSTRUÇÃO\_nariz\_unilateral 43r**

*OBSTRUCTION\_nose\_one side*

acon alum alum.p am.c bell bor chel chlor coc.c cocc  
ferr.ma gels Hep hydrog ign lac.c Lach mag.m manc  
mez nux.m Nux.v phos phyt plat Pyrog ran.b raph  
Rhod rhus.t sabad saroth sars Sin.a sin.n Staph sul.ac  
Sulph teucr thuj til upa vinc

**ODOR alterações do (gh) (GN) 221r**

*ODOR altered (gh) (GN)*

acet.ac acon act.sp aeth agar ail All.c all.s aloe alum  
alum.p alum.sil am.c ambr Anac anan ant.t anthraci  
apis Arg.m arg.n arn ars Ars.i ars.s.f Arum.t asaf asar  
asc.t Aur aur.ar aur.i aur.m.n aur.s bapt bar.c Bar.m  
bar.s Bell benz.ac berb Bism bor bov brom bry bufo  
cact calc calc.i calc.s calc.sil camph canth caps

Carb.ac carb.an Carb.v carbn.h Carbn.s carl cast  
Caust cedr cham Chel Chin chin.ar chlol chlor chr.ac  
cic Cimic cina cist Clem cob coc.c coca cocc coch  
Coloc con cop Croc Crot.h crot.t Cupr cupr.ar Cur  
cycl daph dig dios dirc dros dulc elaps elat eup.per  
eupi fago ferr.ferr.ar ferr.i ferr.p ferr.s Fl.ac gamb gels  
gins Graph grat Guaj guar ham Hell hep hura Hyos  
Ign iod ip jatr jug.c kali.ar Kali.bi kali.br Kali.c  
Kali.chl Kali.i kali.m kali.n Kali.p kali.s kali.sil kreos  
lac.c Lac.d Lach led lem.m lyc m.arct mag.c mag.m  
Manc Mang med meny merc Merc.c Merc.i.f mez  
Mur.ac Nat.ar nat.c Nat.m Nat.p Nat.s nicc nit.ac  
nux.m nux.v Ol.an ol.j Olnd Par petr ph.ac Phel phos  
phys Phyt plan Plb poddo Psor Ptel Puls pyrog ran.b  
rheum Rhus.t ruta sabad sabin sacch sal.ac Sang sanic  
sarr sars scor sec seneg sep Sil Spig spong squil stann  
Staph stram stront sul.ac sul.i sulph syph tarent Tell  
teucr thea thuj Tub uran.n valer verat verb xan zinc

**ODOR\_adocicado\_expectoração**

*ODOR\_sweetish\_expectoration*

squil

**ODOR\_alho\_expectoração**

*ODOR\_garlic\_expectoration*

ars

**ODOR\_azedo\_expectoração (sour) 9r**

*ODOR\_sour\_expectoration*

calc cham dulc kali.n merc nit.ac nux.v sul.ac sulph

**ODOR\_cadáverico\_boca**

*ODOR\_cadaverous\_mouth*

Ars caps Hyos Nit.ac phos pyrog

**ODOR\_cadáverico\_fezes 15r**

*ODOR\_cadaverous\_stool*

ant.t apis Ars bapt Bism bor Carb.v Chin Kali.p kreos  
Lach Ptel Rhus.t Sil stram

**ODOR\_catarro\_velho\_expectoração**

*ODOR\_old\_catarrh\_expectoration*

Bell Ign mez Puls sabin Sulph zinc

**ODOR\_catarro\_velho\_nariz**

*ODOR\_old\_catarrh\_nose*

ars Graph merc Puls scor Sulph

**ODOR\_fétido\_expectoração 26r**

*ODOR\_fetid\_expectoration*

arn ars bell bry Calc Carb.ac carb.v cocc cop Guaj  
kali.p led lyc mag.c nat.c nit.ac ph.ac phos puls sacch  
Sang sep sil stann sulph thuj

**ODOR\_fétido\_nariz 38r**

*ODOR\_fetid\_nose*

ail anthraci arg.n asaf Aur Bell benz.ac Calc Carbn.s  
Chel chlor chr.ac cob crot.t elaps Graph iod Kali.bi  
kreos lac.c lem.m m.arct meny merc nit.ac nux.v Par  
petr ph.ac Phos Plb Puls sarr seneg Sep sil Sulph verat

**ODOR\_leite\_expectoração**

*ODOR\_milky\_expectoration*

aur dros phos sep spong

**ODOR\_mofado\_expectoração**

*ODOR\_musty\_expectoration*

Bor jug.c

**ODOR\_ovos\_podres\_fezes 15r**

*ODOR\_rotten\_eggs\_stool*

arg.n Ars asc.t Calc Carb.ac carl Cham hep med podo  
Psor Staph sul.ac sulph vero.o

**ODOR\_ovos podres\_nariz 9r**

*ODOR\_rotten\_eggs\_nose*

bell calc hep kali.bi m.arct nit.ac nux.v par sep

**ODOR\_pútrido\_boca 94r**

*ODOR\_putrid\_mouth*

act.sp Ail alum alum.p ambr Anac Apis Arg.m Arg.n  
ARN Ars Ars.i Arum.t Aur aur.ar aur.i aur.m.n aur.s  
Bapt bar.c Bar.m bar.s bov brom bry bufo calc calc.sil  
camph Caps Carb.ac carb.an Carb.v carbn.s cast cedr  
Cham chin.ar chlol Chlor cina cist coca Crot.h daph  
dig Dulc gels Graph grat Hell Ign iod Kali.bi kali.br  
Kali.chl kali.m Kali.p Kreos Lac.c Lach Lyc Mang  
med MERC Merc.c Mur.ac Nat.m Nit.ac Nux.v ol.j  
petr Ph.ac phos Phyt plan Plb Psor Puls pyrog Rhus.t  
ruta sabin sang sec seneg Spig stann staph stram sul.i  
sulph syph Tub

**ODOR\_pútrido\_fezes 48r**

*ODOR\_putrid\_stool*

acet.ac agar alum.sil Apis arn Ars Asaf Bapt Benz.ac  
bor Bry calc calc.sil Carb.ac Carb.v cham Chin cic  
cocc Coloc crot.h elat graph ip Kali.p Lach Mag.c  
Merc.c mur.ac Nat.s nit.ac nux.m Olnd par Podo Psor  
ptel puls Pyrog rhus.t sanic sep Sil Stram Sulph tarent  
Tub vero.o

**ODOR\_pútrido\_nariz 33r**

*ODOR\_putrid\_nose*

anac anthraci asaf aur bell benz.ac calc canth chin cob  
con dig graph hep Kali.bi kreos lem.m m.arct meny  
merc mez Nit.ac nux.v par ph.ac phos plb Puls seneg  
sep sulph valer verat

**ODOR\_queimado\_expectoração**

*ODOR\_burnt\_expectoration*

cycl dros nux.v puls ran.b sabad squil sulph

**ODOR\_ruim\_boca = mal hálito - repugnante (offensive) - halitose 160r**

*ODOR\_offensive\_mouth (halitosis)*

acet.ac acon act.sp Agar Ail All.c aloe alum alum.p  
alum.sil am.c Ambr Anac anan Anthraci apis arg.m  
arg.n ARN ARS Ars.i arum.t Aur aur.ar aur.i aur.m.n  
aur.s Bapt Bar.c bar.m bar.s BELL berb Bism bor bov  
brom Bry bufo cact Calc calc.s calc.sil canth Caps  
Carb.ac carb.an CARB.V carbn.h carbn.s Carl cast  
Caust cedr cere.b Cham CHEL Chin chin.ar chlol  
chlor Cimic cina cist Clem coc.c coca coch cop Croc  
Crot.h cupr.ar daph dig dros Dulc eup.per fago Fl.ac  
Gels gins Graph grat Hell Hep Hyos Ign Iod ip kali.ar  
Kali.bi kali.br Kali.c Kali.chl Kali.i kali.m kali.n  
Kali.p kali.s kali.sil Kreos Lac.c Lac.d Lach led Lyc  
Manc mang med MERC Merc.c Merc.i.f mez Mur.ac  
Nat.m Nat.s nice Nit.ac Nux.m Nux.v ol.j ovi.p Petr  
Ph.ac phos Phyt plan Plb podo Psor Puls pyrog rheum  
RHUS.T ruta sabin sal.ac sang sanic sars sec Seneg  
Sep SIL Spig Stann staph Stram stront Sul.ac sul.i  
SULPH syph teucr thea Tub Valer verat verb Zinc

**ODOR\_ruim\_boca\_manhã 34r**

*ODOR\_offensive\_mouth\_morning*

acet.ac agar am.c Ambr apis Arg.n arn Aur bapt bell  
cact Camph cast chin cimic cop crot.h fago grat hyos  
kali.p lyc mang med Nux.v phys Puls rheum sang sars  
Sil sulph thea verb

**ODOR\_ruim\_corpo - (repugnante) (3) 20r**

*ODOR\_bad\_body (3)*

arn Ars BAPT bism brom carb.ac chin Graph Hep  
kali.i kreos lach MERC PSOR PYROG Rhus.t sep  
stram Sulph thuj

**ODOR\_ruim\_dentes**

*ODOR\_offensive\_teeth*

calc carb.v Caust graph kali.c Kreos merc mez

**ODOR\_ruim\_expectoração repugnante 77r**

*ODOR\_offensive\_expectoration*

all.s alum alum.sil Arn Ars ars.i ars.s.f asaf asar aur  
aur.ar aur.i aur.s bell Bor bry Calc calc.i calc.sil Caps  
Carb.an carb.v carbn.s caust cham chin chin.ar con  
cop Cupr dig dirc dros eupi fago ferr ferr.ar ferr.i ferr.p  
graph Guaj hep hura ign iod kali.i Kali.p kreos led Lyc  
mag.c mag.m merc Nat.ar Nat.c nat.m Nat.p Nit.ac  
nux.v Ph.ac Phel Psor puls pyrog Rhus.t sabin sacch  
Sang seneg Sep Sil squil Stann sul.i sulph thuj zinc

**ODOR\_ruim\_nariz (repugnante) 39r**

*ODOR\_offensive\_nose*

agar anac ars ars.s.f asaf aur aur.s Bell benz.ac Calc  
Calc.s canth Chel Cina con dios dros elaps ham  
Kali.bi kreos mag.c manc meny merc mez nat.p Nit.ac  
nux.v Par ph.ac Phos plb Puls sang sep SULPH valer  
verat

**ODOR\_salmoura (brine) (3) 12r**

*ODOR\_brine (3)*

anac bell bufo Calc Graph hep med Ol.an Sanic Tell  
thuj uran.n

**ODOR\_salmoura de peixe antes de asma - boca**

*ODOR\_fish\_brine\_before\_attack\_of\_asthma*

Sanic

**ODOR\_sem\_fezes inodoras (odorless stools) 34r**

*ODOR\_without\_stool (odorless)*

aeth apis ars Asar brom camph carb.an caust coca Cur  
cycl euon ferr ferr.p ferr.s fl.ac franz gamb guar ham  
Hell Hyos jatr Kali.bi lyc merc op ph.ac phos phys  
Rhus.t uran Verat xan

**ODOR\_urina\_boca**

*ODOR\_urine\_mouth*

Graph

**ODOR\_violeta\_expectoração**

*ODOR\_violets\_expectoration*

phos puls

**OLEOSO gorduroso (oily, greasy, fatty) (3) 13r**

*OILY greasy, fatty (3)*

Bry Caust Iod iris Mag.c maland Merc Nat.m phos  
psor puls sel Thuj

**OLFATO em geral (smell) (GN) GH) 181r**

*SMELL in general*

Acon Agar Agn ail all.c alum Alum.p alum.sil am.c  
am.m amgd.p Anac ant.c ant.s.aur Ant.t aran aran.ix

Arg.n arist.cl arn Ars ars.h Ars.i ars.s.f arund asaf asar  
 Asc.t aspar Aur aur.ar aur.i aur.s Bar.c bar.s Bell  
 benz.ac bruc bry bufo cact Calc calc.f calc.i calc.s  
 calc.sil camph canth caps Carb.ac carb.an carb.v  
 Carbn.s card.m Casc Caust Cham chel Chin chlor  
 Choc cina cit.v Cocc cod Coff Colch Coloc Con crot.t  
 cupr cycl dig dios dros Elaps eup.per Graph ham Hell  
 Hep Hura hydrog hyos Hyper Ign Iod ip just kali.ar  
 kali.bi kali.br kali.c Kali.i kali.n kali.p kali.s Kalm  
 kreos lac.ac lac.c Lach lact laur lem.m limen.b.c Lob  
 loxo.recl Lyc Lyss Mag.c mag.m mag.p mand mang  
 med Meny merc Merc.i.f mez mur.ac nat.ar nat.c  
 nat.m nat.p nit.ac Nux.m Nux.v Olnd Op osm pall Par  
 petr ph.ac phel Phos pitu Plat Plb podo Psor ptel puls  
 pyrog rhod Rhus.t ruta sabad sabin sang Sarr Sec sel  
 Seneg Sep sil sol.n spig squil stann staph stict stram  
 Sul.ac sul.i Sulph syc Tab tarent.c teucr ther thuj valer  
 vario Verat viol.o xanth zinc zinc.m zinc.p

### OLFATO\_agudo 89r

*SMELL\_acute*

Acon Agar alum am.c Anac ant.c aran arn Ars ars.s.f  
 asar Aur aur.ar aur.s Bar.c bar.s Bell bry Calc canth  
 caps Carb.ac carb.v Carbn.s Cham Chin Choc cina  
 Cocc Coff Colch Con cupr cycl dig Graph ham Hep  
 Hura hydrog hyos Hyper Ign ip kali.ar kali.bi kali.c  
 kali.p kali.s Kalm kreos lac.ac lach lact limen.b.c  
 loxo.recl Lyc Lyss Mag.c mag.m merc mez nat.ar  
 nat.c nat.m nat.p Nux.m Nux.v Op petr ph.ac Phos  
 Plat Plb puls sabad sang sel Sep sil stann staph Sulph  
 tab thuj valer viol.o zinc zinc.p

### OLFATO\_diminuído 107r

*SMELL\_diminished*

ail Alum am.m amgd.p Anac Ant.c ant.s.aur Ant.t  
 Arg.n Ars Ars.i arund asaf aspar Aur aur.i aur.s BELL  
 benz.ac Bry bufo Calc calc.i calc.s calc.sil camph  
 Caps carb.an Carbn.s card.m Caust Cham chel chlor  
 cina Cocc cod Coloc con crot.t Cupr Cycl Elaps Graph  
 Hell Hep HYOS Ign Iod Ip just kali.bi kali.br kali.c  
 Kali.i kali.n kali.p Kali.s lach laur lem.m Lyc Mag.m  
 mag.p mang med merc Mez mur.ac nat.ar Nat.c Nat.m  
 nit.ac Nux.m Nux.v Olnd Op phel Phos pitu PLB Psor  
 PULS rhod Rhus.t ruta sabad Sang Sarr Sec sel SEP  
 SIL spig squil staph stict stram Sul.ac sul.i SULPH  
 syc tab tarent.c teucr Verat Zinc

### OLFATO\_ilusões 34r

*SMELL\_illusions of*

Agn alum am.m Anac Ars Aur BELL CALC canth  
 Chin con dig Graph hep kali.bi kreos laur lyc Meny  
 merc mez Nit.ac Nux.v PAR ph.ac Phos Plb Puls  
 Seneg Sep sil Sulph valer Verat

### OLFATO\_odores [Ver]\* SENSÍVEL\_odores

*SMELL\_odors [See]\* SENSITIVE\_odors*

### OLFATO\_perda (smell wanting) 106r

*SMELL\_wanting*

ail Alum Alum.p alum.sil Am.m amgd.p Anac Ant.c  
 ant.s.aur Ant.t arg.n arist.cl arn Ars Ars.i ars.s.f arund

aspar Aur aur.ar aur.i aur.s Bell Bry bufo Calc calc.i  
 Calc.s calc.sil camph Caps carb.an Carbn.s card.m  
 Caust Cham chel chlor cina cocc cod con Cupr cycl  
 Elaps Graph hell Hep Hyos Ign Iod Ip just Kali.bi  
 kali.c Kali.i kali.n kali.p Kali.s lach laur lem.m Lyc  
 Mag.m mag.p mang med Merc Mez Nat.ar Nat.c  
 Nat.m nit.ac Nux.m nux.v olnd Op phel Phos Plb Psor  
 Puls rhod Rhus.t ruta sabad Sang Sarr sec sel Sep Sil  
 spig squil staph stict stram Sul.ac sul.i Sulph syc  
 tarent.c Teucr verat Zinc zinc.m

### OLHANDO\_água corrente agg.

*LOOKING\_running water agg.*

Arg.m BELL brom Ferr Hyos stram Sulph

### OLHANDO\_baixo agg. 13r

*LOOKING\_downward agg.*

acon alum bor Calc ferr kali.c Kalm nat.m Olnd Phos  
 phyt Spig Sulph

### OLHANDO\_brilhantes objetos agg. 11r

*LOOKING\_glistening or bright objects agg.*

Acon ars BELL Canth Glon Hyos lach Lyss Phos  
 Stram ter

### OLHANDO\_cima agg. 19r

*LOOKING\_upward agg.*

alum ars CALC Carb.v caust Cupr graph petr plat Plb  
 Puls Sabad sabin Sel sep Sil Spig Thuj Zinc

### OLHANDO\_distante objetos agg.

*LOOKING\_distant objects agg.*

Euph Ruta

### OLHANDO\_distante\_am.

*LOOKING\_distant objects\_am.*

bell

### OLHANDO\_espaço aberto agg; 18r

*LOOKING\_clear space, into agg.*

am.m bell Bry Calc Caust Chel Colch ign Kali.c kreos  
 Mag.m Merc Nux.v Ph.ac Phos sabad sep Zinc

### OLHANDO\_fixo agg. 88r

*LOOKING\_intently, fixedly, straining the vision agg.*

Agar agn alum am.c am.m anac ang arg.m ARG.N  
 Arn Asaf asar Aur Bar.c Bell Bor CALC Canth  
 Carb.an Carb.v Caust cham chel chin Cic CINA cocc  
 coff Con CROC cupr Dros Dulc ferr gels Graph hep  
 Ign KALI.C kreos Lach laur led LYC mag.c mag.m  
 Mang meny merc mez mosch Mur.ac Nat.c NAT.M  
 nit.ac nux.m nux.v Olnd ONOS par Petr ph.ac Phos  
 plat Puls ran.b rheum RHOD rhus.t RUTA sabad Sars  
 sel SENEG Sep SIL Spig Spong staph stram stront.c  
 Sul.ac Sulph thuj Valer verb viol.o zinc

### OLHANDO\_fixo\_am.

*LOOKING\_intently, fixedly, straining the vision am.*

Agn ferr Nat.c petr ph.ac

### OLHANDO\_lado agg.

*LOOKING\_sidewise, around agg.*

calc Cic Con Ip kali.c op

### OLHAR\_fixo (eyes staring) 130r

*EYES staring*

Acon Aeth Agar alum am.c amyg Anac ang Ant.t Arn  
 Ars Ars.i Art.v asar atro aur aur.ar Bell bor Bov brom  
 bry Calc Camph cann.i Canth carb.ac carb.v Carbn.s

caust Cham chin Chin.s Chlor Cic cina clem coc.c  
 coca Cocc Colch corn Croc crot.c Cupr dig dor  
 eup.per eup.pur gels Glon grat guaj Hell Hep hydr.ac  
 Hyos Hyper Ign Iod ip jab kali.ar kali.br kali.c Kali.cy  
 Kali.i kali.n kali.p kali.sil kalm Kreos lach lachn Laur  
 Lyc lyss mag.p manc med Merc merc.c Mez morph  
 mosch mur.ac Naja nat.ar nat.c nat.p nat.sil Nux.m  
 Nux.v oena olnd Op paeon petr Ph.ac phos Phyt plat  
 plb puls ran.b rhus.t ruta sang santin Sec seneg sep sil  
 sol.n Spig Spong Squil Stram Stry sul.ac sul.i sulph  
 tab tarent ter Verat vip visc Zinc zinc.p

### OLHAR\_fixo\_calafrio

*EYES staring\_chil during*

Acon bell Calc Cic hyos lach

### OLHAR\_fixo\_cefaléia, durante

*EYES staring\_headache, during*

Bell Glon Stram

### OLHAR\_instável (look unsteady) 11r

*LOOK unsteady*

acon aloe anan Bell camph cedr cupr Lach Morph par  
 Stram

### OLHAR\_selvagem (wild) 33r

*LOOK\_wild*

acet.ac Ail Alum Anac anan arg.n Ars ars.i Bell  
 Camph cann.i Carb.v Cimic con Cupr Glon hydr.ac  
 Hyos iod kali.i Lach Lyss Nit.ac Nux.v op plb sec  
 Stram stry tab valer vesp vip

### OLHOS\_abaixados (downcast eyes) (cl) 18r

*EYES\_downcast (cl)*

arn ars.h cann.s cham coloc croc cupr ferr.ma haem  
 hyos kali.c ph.ac rheum rhus.t sabin stann valer verat

### OLHOS\_abatidos (haggard) (gh) 19r

*EYES\_haggard (gh)*

am.caust bell bell.p calc.hp camph cann.s cocc crot.c  
 crot.t cur dig hyos olnd op ovi.p rob staph stram tab

### OLHOS\_abertura espasmódica 45r

*EYES\_spasmodic openness of*

Acon aeth ang apis arn Bell bov Calc camph Caust  
 Cocc colch croc crot.h dol euph euphr Guaj hep hyos  
 Iod Ip lach laur lyc lyss mag.c mygal naja nat.m  
 nux.m Nux.v op petr Phos plb puls rhus.t spong squil  
 Stram Stry tarent verat viol.t

### OLHOS\_abrir\_agg. (3) 23r

*EYES\_opening\_agg. (3)*

acon arn Aur bell Bor Bry Calc canth Chin cic Clem  
 coff Con Croc euph Ign Lyc mag.m Nux.v phos plat  
 Spig zinc

### OLHOS\_abrir\_am. (3) 35r

*EYES\_opening\_am. (3)*

Agar Arn Ars Bell BRY Calad Calc Carb.an Caust  
 chel Chin Clem con Croc dig ferr Hell hep ign Kali.c  
 Lach Led Mag.m mang nux.v op ph.ac phos Puls sars  
 sep Spong staph sulph thuj

### OLHOS\_abrir\_dificil 66r

*EYES\_opening\_difficult*

Acon acon.l Agar alum ambr anan Arg.m arg.n Ars  
 bar.c Bell Bor bov bry Calc caps carb.v Caust Cham  
 Chel Cina Con croc cupr elaps euph Ferr ferr.ar Fl.ac

Gels gins hell hep hydr.ac Hyos ign ip kali.ar kali.c  
 lach Lyc mag.c Mag.m Merc merl Nat.c nat.m nice  
 Nit.ac nux.m Nux.v petr ph.ac Phos phys psor puls  
 rhus.t samb sep spig spong sul.ac verat viol.o viol.t

### OLHOS\_abrir\_dificil\_manhã 21r

*EYES\_opening\_difficult\_morning*

ambr bar.c bor bov Caust cocc con cortiso hep kali.c  
 Lyc mag.c mag.m nice Nit.ac Petr Ph.ac psor rhus.t  
 Sep sul.ac

### OLHOS\_abrir\_espirros causa (causes sneezing)

*EYES\_opening\_sneezing, causes*

Graph

### OLHOS\_abrir\_incapaz 37r

*EYES\_opening\_unable to*

Abrot Alum alum.p am.c anan Arg.m ars ars.s.f Aur  
 aur.ar bufo cadm.s carb.v Cham Chel Con gels hell  
 hyos kali.n lach lyc mag.c merl nat.ar Nux.m Nux.v  
 oena op petr ph.ac sil staph sul.ac syph Tarent thuj

### OLHOS\_afundados (sunken) 119r

*EYES\_sunken*

Abrot acet.ac Aeth agar am.c ambr Anac ant.c Ant.t  
 arg.m arg.n Arn ARS ars.i ars.s.f aster aur bac bar.m  
 bell Berb Bufo cadm.s calc calc.i calc.s Camph Canth  
 Carb.v Carbn.s Cedr chel CHIN chin.ar chin.s chlor  
 Cic cimic Cina cinnb coc.c coca cocc Colch Coloc  
 crot.h Cupr Cur Cycl Dros elaps Ferr ferr.ar ferr.p  
 Glon Graph haem hell hyos ign Iod ip Iris kali.ar  
 Kali.br Kali.c Kali.i kali.p Kreos lach lith.c LYC Merc  
 merc.c mez morph naja nat.c nit.ac Nux.v oena Olnd  
 op ox.ac petr Ph.ac Phos phyt Plat plb podo Puls raph  
 rhus.t rob sang Sec sep sil SPIG Spong Stann Staph  
 stram stry sul.i Sulph tab ter teucr thuj til upa valer  
 Verat vip visc zinc zinc.p

### OLHOS\_brilhantes (brilliant) 54r

*EYES\_brilliant*

absin acon Aeth ail anh ant.t Arn Ars atro bapt Bell  
 bry Camph cann.i cann.s Canth cedr coca cocc Coff  
 Coloc croc cupr Eup.per euph Gels hep Hydr.ac  
 hydrog Hyos lach Lachn Lyc Lyss merc merc.c mill  
 mosch nux.v Op oxyg Ph.ac plb puls santin sec sep  
 spig Stram tanac verat verat.v vip zinc

### OLHOS\_calor\_agg. 9r

*EYES\_heat\_agg.*

Apis Arg.n caust clem Coff Merc Puls til Zinc

### OLHOS\_escrofulosas afecções 37r

*EYES\_scrofulous affections*

aeth Am.br Apis Aur aur.m.n aur.s Bar.c bell Calc  
 cann.s Caust Cham Chin.ar cist Clem Con dig Dulc  
 Euphr ferr Graph Hep Ign iod kali.bi lyc mag.c merc  
 nat.m Nux.v petr Phos Puls rhus.t sep Sulph zinc

### OLHOS\_eversão das pálpebras 26r

*EYES\_eversion of lids*

alum Apis Arg.m Arg.n ars bell Calc caps graph Ham  
 hep Lyc Merc Merc.c mez Nat.m Nit.ac psor puls sil  
 spig Staph Sulph syph thiosin zinc

### OLHOS\_fechados 18r

*EYES\_closed*

arg.n bell Calc cic Cocc euph Grat hyos Lachn nat.m  
oena Rhus.t sep stram stry sulph urt.u zinc

**OLHOS\_fechar\_agg. (3) 49r**

*EYES\_closing\_agg. (3)*

aeth Agar alum apis Arn Ars Bell BRY Calad Calc  
Camph Carb.an Carb.v Caust chel Chin Clem Con  
Croc dig euphr ferr Graph Hell hep ign Kali.c Lach  
Led Mag.m mang nux.v Op ph.ac phos Puls samb sars  
sec sep sil Spong staph stram Stront.c Sulph tarent  
thuj vib

**OLHOS\_fechar\_desejo 53r**

*EYES\_close\_desire*

agar aloe alum am.m ant.t bar.c bell bry calad Calc  
carb.an carb.v Caust Chel chin.b choc cocc coff con  
Croc cupr dios elaps gels hep hydrog kali.n kreos  
lac.ac lach lyc mang Med mez mosch nat.ar nat.m  
nit.ac nux.m Op ox.ac petr ph.ac phos phys plat plb  
scor sep Sil sulph viol.o visc

**OLHOS\_fechar\_deve 19r**

*EYES\_close\_must*

agar aloe arn calc Canth carb.v Chel euph hep Kali.c  
Lyc lyss mez petr ph.ac phos plat sil spig

**OLHOS\_fechar\_dificil 13r**

*EYES\_close\_difficult*

aur.m bor cadm.s carb.v euph hep lach nux.m Nux.v  
Par Phos Sil sulph

**OLHOS\_fechar\_dificil\_cefaléia**

*EYES\_close\_difficult\_headache*

hep lach sulph

**OLHOS\_fechar\_espasmódico 44r**

*EYES\_close\_convulsive, spasmodic closure of*

acon agar Alum ambr ang apis arg.m Ars Bell brom  
Calc caust cham cocc Coloc Con Croc cupr euphr hell  
hep Hyos ip kali.c laur Merc Merc.c Nat.m nit.ac  
nux.v osm phos phys plb Psor Rhus.t sep sil spong  
staph stram Sulph viol.o viol.t

**OLHOS\_fechar\_involuntário 47r**

*EYES\_close\_involuntary*

acon alum am.m ant.t arg.m bell bov bry cann.s canth  
Caust chel chin Chin.s chlor cic cinnb Con cupr euph  
eupi Gels graph Grat hura mag.s Merc mez Nat.c  
nux.m Op phos plat puls Rhus.t ruta sabad sabin scor  
Sep Spig spong sul.ac Sulph verb viol.o viol.t

**OLHOS\_frio\_agg.**

*EYES\_cold\_agg.*

Clem cob hep Merc Thuj

**OLHOS\_frio\_am. 9r**

*EYES\_cold\_am.*

acon agar apis arg.n Asar bry Nux.v Puls Sep

**OLHOS\_injetados 68r**

*EYES\_injected*

absin acon aesc All.c alum ant.t apis arg.n Arn ars  
astac aur aur.m bar.m Bell bry bufo calc calc.p camph  
carbn.s cedr Clem con cop crot.c crot.t cub euphr ferr  
ferr.ar ferr.m ferr.p Glon graph ham Hep ign ip Kali.bi  
kali.c lach laur led lyss meph Merc mill nat.m Nux.v  
op phos podo puls rhus.t sang sars sec sep sil spig  
stram sul.ac sulph tarent thuj verat.v vesp

**OLHOS\_injetados\_conjuntiva 59r**

*EYES\_injected\_conjunctiva\_full\_of\_dark\_vessels*

acon aesc all.c alum Apis arg.n ars ars.h bar.m Bell  
Calc Calc.p Camph cann.i cann.s Carbn.s Chin.s  
Chlol clem Con Cop Crot.c Crot.t Euphr Ferr Graph  
Ham Hep Ip kali.ar Kali.bi kali.c Kali.i kali.p kali.s  
Lach lyss merc Merc.c Mez morph Nat.ar Nat.m  
Nux.v Op phos podo rhus.t sang sec sep Sil spig stram  
stry sul.ac Sulph tarent thuj

**OLHOS\_inversão das pálpebras 12r**

*EYES\_inversion\_of\_lids*

anan Bor Calc Graph Merc Nat.m Nit.ac puls sil Sulph  
tell zinc

**OLHOS\_mover\_agg. (3) 46r**

*EYES\_turning, moving\_eyes\_agg. (3)*

acon Agn alum arn ars Bell bry camph Caps carb.v  
Cham Chin clem Coloc Con cupr dig dros Hep ign  
kalm lyc Mang merc mosch Mur.ac nat.m Nux.v olnd  
Op plb puls Ran.s rhus.t Sabad sabin seneg Sep Sil  
Spig spong stann stront.c Sulph Valer zinc

**OLHOS\_movimentos\_convulsivos 23r**

*EYES\_motion\_convulsive, spasmodic*

acon Agar Bell bufo canth Cham chin.s cocc coff con  
cupr hell hyos ign kali.cy lach Mag.p op ph.ac spig  
sulph verat zinc

**OLHOS\_movimentos\_involuntários = nystagmus 18r**

*EYES\_motion\_involuntary*

Agar atra.r ben.n Calc canth cupr gels hyos kali.i lach  
m.arct Mag.p meny Nux.v ph.ac spig stram sulph

**OLHOS\_movimentos\_pêndulo = nistagmo 23r**

*EYES\_motion\_pendulum-like\_from\_side\_to\_side*

AGAR amyg Ars bell Carbn.h cic cocc con Cupr Gels  
hyos ign iod jab kali.c kali.i mag.p phys puls sabad  
stram sulph zinc

**OLHOS\_movimentos\_virando 54r**

*EYES\_motion\_rolling*

acon aeth Agar amyg anan apis apoc arg.n atro bac  
Bell benz.ac Bufo camph Caust cham Cic cina Cocc  
colch cub Cupr Euphr Gels hell Hyos kali.br kali.i lact  
laur lyss merc merc.c mur.ac nat.ar oena ol.an op petr  
plat puls raph rat santin sec Stram stry sulph tarent ter  
tub ust Verat Zinc

**OLHOS\_movimentos\_virando\_cima 19r**

*EYES\_motion\_rolling\_upwards*

Acon amyg anan Apis bell Bufo camph Cic cina cub  
Cupr hell Lact Laur mur.ac oena plat ter Verat

**OLHOS\_pálpebras\_abertas 21r**

*EYES\_lids\_open*

ant.t apis Caust Cocc crot.h Cupr Dol Guaj hydr.ac  
Hyos Iod Laur Lyc naja nux.v olnd Onos Op sol.n  
squill Stram

**OLHOS\_pálpebras\_caídas (Ptose) 69r**

*EYES\_lids\_falling (ptosis)*

acon all.c Alum am.br am.m ant.t apis apoc arg.n arn  
bar.c Bell bufo cann.i carbn.s caul Caust cham chel  
cocc coloc con croc crot.h cur euphr Gels ger graph  
kali.ar kali.br kali.p kalm lach Lyc Mag.p manc med

merc mez naja nat.c nat.m nit.ac nux.m nux.v Op phel  
phos plat plb rhus.t sec seneg sep sil spig spong stram  
sul.ac sulph syph tax thuj verat viol.o Viol.t vip zinc

### **OLHOS\_piscando (blinking) 23r**

*EYES\_blinking*

acon.c agar anac Bell calc carc cham chel croc Euphr  
hydrog hyos kali.bi kalm lyc lyss mag.m merl mez  
nux.v petr ph.ac stram

### **OLHOS\_piscar am. (3)**

*EYES\_blinking am. (3)*

asaf Croc stann

### **OLHOS\_protrusão 130r**

*EYES\_protrusion*

acet.ac ACON Aeth agn aloe aml.ns amyg ang anh  
apis aq.mar aran.ix arn Ars Ars.i ars.s.f Aur aur.ar  
Aur.i aur.s bad Bar.c bar.i bar.s BELL brom bry bufo  
Cact calc calc.f calc.i calc.p Camph cann.i Canth caps  
cedr Cham chin chin.ar chlor Cic cimic Clem Cocc  
colch Coloc Com Con crot.h cupr dig dor Dros dulc  
echi Ferr Ferr.ar Ferr.i Ferr.p fl.ac Glon graph Guaj  
gymno ham hed helo Hep hydr.ac HYOS Ign Iod  
kali.ar kali.c kali.i kali.m kali.n Kreos lac.ac lac.c  
Lach lam Laur Lyc lycps mag.c mag.s med Merc  
merc.c morph mosch NAT.M nat.p nat.s Nux.v oena  
Op ox.ac par Phos Plat plb Puls rhus.t sang santin  
saroth scut sec sel spig SPONG squil Stann staph  
Stram stry sul.ac sul.i sulph tab thal thuj Thyр tub  
Verat Vip

### **OLHOS\_protrusão\_exoftalmia 76r**

*EYES\_protrusion\_exophthalmic*

Acon adren aml.ns ang anh aq.mar aran.ix Arn ars Aur  
bad Bar.c bell bor Brom bufo cact Calc calc.f calc.i  
canth caps CHIN cic cimic cocc colch con crot.h Cupr  
dig echi Ferr Ferr.i ferr.p ferr.s Fl.ac fuc graph hed  
Hep Hyos Ign IOD jab kali.c lam laur Lycps mag.c  
mag.f Merc mosch Nat.m nat.p nat.s nux.v Op Phos  
rhus.t saroth scut Sec sel spig Spong Stann staph  
Stram thal thala thuj Thyр thyreotr tub verat

### **OLHOS\_semi-abertos (lids half-open) 62r**

*EYES\_lids half open*

Agar alum Amyg Ant.t Apis arn Ars ars.s.f Art.v bap  
Bell Bry cadm.s cann.i Canth caps Carbn.h Cham chin  
Coff Colch Coloc Crot.c Crot.h Cupr Dig ferr ferr.ar  
ferr.m ferr.p Gels Hell Hydr.ac hyos ign Ip Kreos Lach  
laur lon.x Lyc mag.m Merc merc.c Morph Nat.m  
Oena Op ph.ac phel Phos plb podo Rhus.t samb Stram  
Sulph ter thuj verat Zinc zinc.p

### **OLHOS\_semi-abertos\_sono, durante 41r**

*EYES\_lids half open\_sleep, during*

ant.t apis ars Bell Bry Cadm.s calc caps carb.ac cham  
chin Cocc coff coff.t coloc con crot.h cupr ferr ferr.a  
ferr.p Hell hyos ign Ip kreos Lach laur lon.x Lyc  
Merc.c Op ph.ac Podo puls Samb stram sulph thuj  
verat Zinc

### **OLHOS\_tortos (distorted) 56r**

*EYES\_distorted*

Acon aeth Agar ang apis arn Ars Bell bry cadm.s  
calc.p Camph canth carb.ac carb.v caust Cham Chel  
Chin choc Cic cocc colch con crot.h Cupr dig hell  
Hydr.ac Hyos hyper kali.s Lach Laur Merc Mosch  
olnd op petr ph.ac Plat plb puls ran.s rhus.t santin sec  
Sil spig stann Stram sul.ac Sulph tarent verat verat.v

### **OLHOS\_virados (turned) 69r**

*EYES\_turned*

acet.ac acon aeth agar am.c am.caust amyg anan ant.t  
apis arg.n arn ars art.v bac bell bufo calc camph canth  
carb.ac carb.an caust cham chin chlol cic cina cocc  
con crot.h cub cupr dig euph glon hell hipp hydr.ac  
hyos ip jatr kali.cy kalm lach lact laur meph mez  
morph mosch nicc nux.v oena olnd op phos plat plb  
rhod ruta Spig stry sul.ac tab ter tub verat zinc

### **OLHOS\_virados\_baixo**

*EYES\_turned\_downward*

Aeth bac canth cham Hyos

### **OLHOS\_virados\_cima 50r**

*EYES\_turned\_upward*

acet.ac Acon agar am.c am.caust amyg anan ant.t Apis  
arn ars art.v bac bell Bufo Camph carb.ac carb.an chin  
chlol cic cina cocc cub Cupr dig euph Glon Hell  
hydr.ac hyos jatr kali.cy kalm lach Lact Laur mez  
morph mosch nux.v oena olnd Op plat stry tab ter tub  
verat

### **OLHOS\_virados\_dentro**

*EYES\_turned\_inward*

arg.n bell Calc plb rhod ruta

### **OLHOS\_virados\_direita**

*EYES\_turned\_right*

camph Ip

### **OLHOS\_virados\_esquerda**

*EYES\_turned\_left*

amyg bufo dig hydr.ac

### **OLHOS\_virados\_fora 13r**

*EYES\_turned\_outward*

bell camph Crot.h dig glon morph op phos plb stry  
sul.ac verat zinc

### **OLHOS\_vitrosos (glassy appearance) 54r**

*EYES\_glassy appearance*

Acon aeth am.m arn ars ars.s.f Bell ben.n bry camph  
cedr chlor Cic cina coc.c cocc com croc cupr daph  
elaps eup.per fago gels Glon Hell hydr.ac hyos iod  
Kali.ar Lach Lyc lyss merc merc.c mosch nux.v Op  
ox.ac petr Ph.ac Plat podo psor puls sang sec sep spig  
Stram sulph tab verat vesp

### **OMBROS caídos (stoop shouldere) 18r**

*STOOP shouldered*

arg.n Calc Carb.v cocc coff coloc Lyc Mang med nat.c  
nux.v op Phos Sil Sulph Ter Tub verat

### **OPACIDADE (opacity) (gh) (GN) 128r**

*OPACITY (gh) (GN)*

acon agar agn alumn Am.c Am.m anac anag ant.t Apis  
arg.i Arg.n arn ars aur Aur.m aur.s Bar.c Bar.i Bar.s  
Bell bov bry Cadm.met Cadm.s Calc Calc.f calc.i  
Calc.p calc.s calc.sil Cann.s caps Carb.an Caust Chel  
chim Chin cholin cina Cine Cinnb cocc coch Colch



coloc CON croc Crot.t Dig digin dulc Euph Euphr graph ham hed hep Hydr hyos ign iod Jab Kali.bi Kali.c kali.chl kali.i kali.m kali.n kali.s kali.sil kreos lac.c Lach lec led Lyc Mag.c mang Merc merc.c Merc.i.f mosch napht naphthin nat.c Nat.m nat.s Nit.ac op ox.ac parathyr Phos platan plb podo prun psor PULS quas Rhus.t Ruta Santin sarr sars Sec Seneg Sep SIL Spig stann staph stram SULPH syc tarax Tarent tell thiosin thuj tub valer vanad vario verat Zinc zinc.p Zinc.s

### OPACIDADE\_arco senil 18r

*OPACITY\_arcus senilis*

acon ars Calc Cocc Coloc Kali.bi kali.c Lyc Merc merc.c mosch ox.ac phos Puls Sulph vanad vario zinc

### OPACIDADE\_córnea (of cornea) 77r

*OPACITY\_cornea, of*

agn am.c Ang Apis Arg.n ars Aur Aur.m aur.s bar.c Bar.i Bar.s Bell Cadm.met Cadm.s Calc calc.f calc.i calc.p calc.s Calc.sil Cann.s caps Caust Chel Chin Cinnb Cocc Colch Con Crot.t dig euph Euphr ham Hep Hydr jab Kali.bi kali.c kali.chl kali.i kali.m kali.n Kali.s kali.sil Lach Lyc Mag.c Merc merc.c Merc.i.f napht Nit.ac Op ox.ac Phos plb podo prun psor PULS rhus.t ruta Seneg Sil SULPH syc tarax Tarent thiosin thuj Tub vanad vario Zinc Zinc.s

### OPACIDADE\_cristalino (of lens = eyes cataract) 99r

*OPACITY\_lens, of = eyes cataract*

agar alumn Am.c Am.m anac anag ant.t Apis arg.i arn ars Aur Bar.c Bar.s Bell bov bry Calc Calc.f Calc.p calc.s calc.sil Cann.s caps Carb.an Caust Chel chim Chin cholin cina Cine cocc coch Colch coloc CON croc Dig digin dulc emer Euph EUPHR graph hed Hep Hyos ign Iod Jab Kali.c kali.m kali.s kali.sil kreos lac.c lec led Lyc Mag.c mang Merc naphtin nat.c Nat.m nat.s Nit.ac op parathyr Phos platan plb podo psor PULS quas Rhus.t Ruta Santin sarr sars Sec Seneg Sep SIL Spig stann staph stram SULPH tarax tell thiosin thuj valer Verat Zinc zinc.p

### OPACIDADE\_cristalino\_incipiente 12r

*OPACITY\_lens\_incipient*

ant.t aur Caust chim Chin dulc hyos Nat.m Puls sec sep Sulph

### OPACIDADE\_cristalino\_por\_traumatismo (after injuries, contusion)

*OPACITY\_lens\_from\_injuries, contusions*

arn Con platan tell

### OPACIDADE\_cristalino\_trabalhadores de escritorio (in office workers) (8)

*OPACITY\_lens\_office workers, in (8)*

sil

### OPISTÓTONO (opisthotonos) 69r

*OPISTHOTONOS*

Absin acon aesc.g agar Amyg ANG ant.t apis Ars art.v Bell berb both brach bry calc.p Camph Canth carb.an Cham Chen.a Cic cimic Cina clem Cocc con cor.r Cupr Cupr.a dig gels glon hydr.ac Hyos hyper Ign iod

Ip Lach led med merc Morph mosch nat.m nat.s Nicot Nux.v oena Op petr phos Phyt Plat plb Rhus.t scroph.n Sec Stann Stram Stry Tab ter verat Verat.v vip.r Zinc zinc.p

### OPRESSÃO (oppression) (gh) (GN) 322r

*OPPRESSION\_gh (GN)*

Absin achy Acon act.sp Adon Adren Aesc aeth Agar agn Ail All.c all.s allox Alum alum.p alum.sil Alumn Am.c Am.m Ambr Aml.ns anac Ang Ant.c ant.t Apis Apoc arag aral aran aran.ix arg.m arg.n arn Ars Ars.i ars.s.f arund Asaf asar asc.t aspar Aur aur.ar Aur.i Aur.m aur.s bac bapt bar.c bar.i bar.m bar.s bell benz.ac berb bism bor bov brach Brom bros.g bry bufo Cact cadm.s cain Calad calc Calc.ar calc.f calc.i Calc.s calc.sil Camph cann.i cann.s canth caps carb.ac carb.an Carb.v Carbn.s carc card.m Carl cast caul Caust Cedr cench cere.b cham chel Chin Chin.ar Chin.s chl chlol chlor cic cimic Cimx cina cinnb clem coc.c Cocc coff colch coll Coloc con cop cor.r cot Crat croc Crot.c Crot.h Crot.t cupr Cupr.ar Cupr.s cycl daph Dig dios dor Dros Dulc Elaps euon eup.per euph euphr eupi fago ferr Ferr.ar ferr.i ferr.p Fl.ac form.ac gamb Gels Glon gran graph grat guaj guare haem Ham hell helo Hep hist hura Hydr.ac hydrc hydrog hyos hyosin hyper Iber ign Iod iodof Ip jab jug.c jug.r kali.ar kali.bi kali.br Kali.c kali.chl kali.cy kali.i kali.m Kali.n kali.p Kali.s kali.sil Kalm kreos lac.ac lac.c lac.d Lach lachn Lact lat.m Laur led Lil.t lith.c Lob lyc lycpr Lycps lyss Mag.c mag.m mag.s Manc mang med meli meny meph Merc merc.c merc.i.f merc.i.r merl mez mill mosch mur.ac Mygal Naja Nat.ar nat.c nat.m nat.n nat.p Nat.s nat.sil Nicc Nit.ac Nux.m Nux.v ol.an ol.j olnd onos op Orni osm ox.ac oxyg par Petr ph.ac phel Phos phys Phyt plan plat plb Podo prim.v prun psor Puls pyrog ran.b raph rheum rhod rhus.t rumx ruta sabad sabin samb sang sanic sapo sarr sars scor scroph.n sec Sel seneg Sep sil sin.n Spig spong squil Stann Staph stict stram stront.c stry sul.ac sul.i sulph sumb syph Tab tarax Tarent tarent.c ter teucr thea thuj thyr til trinit Tub valer vanad verat verat.v verb vesp viol.o viol.t vip visc xan zinc zinc.p

### OPRESSÃO\_corção 148r

*OPPRESSION\_heart*

Acon Adon Adren Aesc Agar Am.c Ambr Aml.ns anac ant.t Apis aran.ix arg.n arn Ars Ars.i arund aspar Aur aur.ar Aur.i Aur.m bapt bell bor bov Brom bry bufo Cact calc Calc.ar calc.f Camph cann.i cann.s canth carb.an Carb.v card.m Caust cench cere.b cham Chin chlor cimic clem coff colch coll con cot Crat croc cupr cycl Dig dios eup.per fago ferr Gels Glon graph grat haem hell helo Hydr.ac hyos hyosin Iber ign Iod Ip kali.ar kali.bi Kali.c kali.i Kalm Lach Lat.m Laur led Lil.t lith.c lyc Lycps mag.m med meny Merc merc.c mez mosch Naja Nat.ar nat.c nat.m Nat.s Nux.m Nux.v ol.j op ox.ac oxyg Phos plat plb prim.v prun psor Puls pyrog ran.b rhus.t rumx samb sang sapo sarr

sec seneg sil sin.n Spig spong stict stram stront.c sulph  
sumb Tab Tarent tarent.c ter thea thuj thyr Tub vanad  
verat verat.v viol.t vip visc zinc

**OPRESSÃO\_estômago 37r**

*OPPRESSION\_stomach*

Ant.c arn ars Bell bov Bry Chin cic cina Cocc coff  
colch con hyos kali.bi kreos Lyc mosch mur.ac nat.c  
nat.m Nux.v Orni Phos plat plb Podo prun psor rhus.t  
sabad sec Staph sulph teucr xan zinc

**OPRESSÃO\_peito ,peso 315r**

*OPPRESSION\_chest ,weight*

Absin achy ACON act.sp adon adren Aesc aeth Agar  
agn Ail All.c all.s allox Alum alum.p alum.sil Alumn  
Am.c Am.m Ambr Anac Ang Ant.c Ant.t Apis Apoc  
arag aral aran aran.ix arg.m Arg.n ARN ARS Ars.i  
ars.s.f arund Asaf asar asc.t aspar Aur aur.ar Aur.i  
aur.m aur.s bac Bapt bar.c bar.i bar.m bar.s BELL  
benz.ac berb bism bor Bov brach brom bros.g BRY  
bufo Cact cadm.s cain Calad Calc Calc.ar calc.f calc.i  
Calc.s calc.sil Camph cann.i Cann.s canth caps  
carb.ac carb.an CARB.V Carbn.s carc card.m Carl  
cast caul Caust Cedr cere.b CHAM chel Chin Chin.ar  
Chin.s chl f chlol chlor Cic cimic Cimx Cina cinb  
Clem coc.c Cocc Coff Colch Coloc CON cop cor.r cot  
Crat croc Crot.c CROT.H Crot.t CUPR Cupr.ar Cupr.s  
Cycl daph Dig dios dor Dros Dulc Elaps euon Eup.per  
euph euphr eupi fago Ferr Ferr.ar ferr.i ferr.p Fl.ac  
form.ac gamb Gels Glon gran GRAPH grat guaj guare  
haem Ham hell helo Hep hist hura hydr.ac hydroc  
hydrog hyos hyosin hyper iber IGN Iod iodof Ip jab  
jug.c jug.r Kali.ar Kali.bi kali.br Kali.c kali.chl kali.cy  
Kali.i kali.m Kali.n kali.p Kali.s kali.sil Kalm Kreos  
lac.ac lac.c lac.d LACH lachn Lact Lat.m laur led lil.t  
lith.c Lob LYC lycpr lycps lyss Mag.c Mag.m mag.s  
Manc mang med meli meny meph Merc merc.c  
merc.i.f merc.i.r merl Mez mill mosch mur.ac Mygal  
Naja nat.ar nat.c NAT.M nat.n nat.p Nat.s nat.sil Nicc  
Nit.ac NUX.M NUX.V ol.an ol.j OLND onos OP osm  
ox.ac oxyg par Petr ph.ac phel Phos phys Phyt plan  
PLAT plb podo prim.v Prun Psor PULS pyrog Ran.b  
raph rheum rhod RHUS.T rumx ruta sabad sabin  
Samb Sang sanic sars scor scroph.n sec Sel Seneg SEP  
Sil Spig Spong squil Stann STAPH stict Stram stront.c  
stry sul.ac sul.i SULPH sumb syph Tab tarax Tarent  
tarent.c ter teucr thea Thuj thyr til trinit TUB valer  
vanad VERAT verat.v verb vesp viol.o viol.t vip visc  
xan Zinc zinc.p

**OPRESSÃO\_peito\_ascendendo 20r**

*OPPRESSION\_chest\_ascending*

Acon agn am.c apis Ars ars.s.f bar.c bufo cact Calc  
cann.i Elaps gran grat lyc ol.an ran.b Seneg sulph til

**OPRESSÃO\_peito\_calafrio, durante 15r**

*OPPRESSION\_chest\_chill during*

Apis ars Bry cimx daph Eup.per gels Ip Kali.c lach  
merl Mez nat.m Puls sep

**OPRESSÃO\_peito\_eructações am.**

*OPPRESSION\_chest\_eructations am.*

Am.m Carb.v cast grat Lach Lyc Phos

**OPRESSÃO\_peito\_falando**

*OPPRESSION\_chest\_talking, while*

ambr Dros lach nat.m stram

**OPRESSÃO\_peito\_febre, durante 15r**

*OPPRESSION\_chest\_fever, during*

Apis ars Bov cact carb.v cimic elaps guare Ip Kali.c  
lach Nat.m plan puls sep

**OPRESSÃO\_peito\_quarto quente**

*OPPRESSION\_chest\_warm room, in*

alum anac Apis ars.i nat.m

**OPRESSÃO\_peito\_roupa agg. 12r**

*OPPRESSION\_chest\_clothing agg.*

Ars aur.m bov Chel gran Lach meli Merc.c mez phos  
Sep tarent

**OPRESSÃO\_peito\_sono, durante**

*OPPRESSION\_chest\_sleep, during*

all.s graph Lach lact nux.m pyrog

**OPRESSÃO\_peito\_tempo\_muda para frio**

*OPPRESSION\_chest\_weather changes to cold, when*

Ars phos

**OPRESSÃO\_peito\_tempo\_tempestade**

*OPPRESSION\_chest\_weather\_stormy*

Ars

**OPRESSÃO\_peito\_tempo\_úmido**

*OPPRESSION\_chest\_weather\_damp*

Dulc Kali.c nat.s

**OPRESSÃO\_peito\_tossir, ao 19r**

*OPPRESSION\_chest\_coughing, when*

am.c Ars ars.s.f aur bapt cocc Dros Kali.bi kali.n  
Nit.ac Phos Psor Seneg Sil Stann Sulph tarent Verat  
zinc

**ORGASMO\_sanguíneo (orgasm of blood) 153r**

*ORGASM of blood*

acet.ac Acon aloe alum alum.p alum.sil alumn Am.c  
Am.m Ambr AML.NS anac ant.c Ant.t anthraco apis  
apoc arg.m Arg.n Arn ars Ars.i Asar Aur aur.ar Aur.i  
aur.s bar.c bar.s Bell berb bor Bov Bry Calc Calc.ar  
calc.i calc.s calc.sil cann.i cann.s carb.an Carb.v  
Carbn.s Caust cench Cham chel chin chlor cina cocc  
coff colch coloc Con corn Croc Cupr dig dulc elaps  
erig Ferr ferr.ar Ferr.i ferr.p fl.ac Gels Glon Graph  
guaj hell Hep hydrog hyos ign indg Iod jab kali.bi  
kali.br Kali.c kali.n kali.p kali.s kali.sil kiss Kreos  
Lach lachn lil.t Lyc mag.c mag.m mang Meli Merc  
merl Mill mosch mur.ac nat.c Nat.m nat.p nit.ac  
Nux.m Nux.v ol.an Op ox.ac Petr Ph.ac Phos phyt pilo  
plat plb Puls rhod Rhus.t sabad sabin Samb sang Sars  
scor sec sel seneg senn Sep Sil spig Spong Stann staph  
Stram Stront.c Sul.ac sul.i Sulph tab tell ter teucr Thuj  
uran.n Ust valer verat verat.v verb

**ORGASMO\_sanguíneo\_emoções, após 39r**

*ORGASM of blood\_emotions, after*

Acon ambr apis Aur Bell Bry calc Cham Coff colch  
Coloc Con cupr ferr Hyos Ign kali.c kali.n Kali.p Lach  
Lyc mag.c merc nat.m Nat.p Nit.ac Nux.v op Petr  
Ph.ac Phos plat Puls Sep Staph stram teucr Thuj verat

**ORGASMO sanguíneo\_peito 46r***ORGASM of blood\_chest*

alum alum.sil Aml.ns anac aur aur.s bov calc.ar  
 carb.an Carb.v cham chel chlor cocc colch dig elaps  
 Ferr Glon indg iod kali.c kali.n Lach lachn Lil.t  
 mag.m Merc merl Mill nat.m Nit.ac nux.v ol.an ph.ac  
 Phos phyt plb rhod Seneg Sep sil spig Spong Sulph  
 Thuj

**ORGASMO sanguíneo\_peito\_esforço minimo***ORGASM of blood\_chest\_least exertion*

Spong

**ORGASMO sanguíneo\_por\_nervosismo 10r***ORGASM of blood\_from\_nervousness*

ambr Bell calc Ferr Kali.n Merc Nit.ac Ph.ac Phos sep

**ORGASMO sanguíneo\_vexação, após***ORGASM of blood\_vexation, after*

acon Cham coloc ign merc petr Sep staph

**OSSOS frágeis (osteoporose) (brittle bones) 17r***BONES brittle = osteoporous*

Asaf bufo Calc Calc.f Calc.p carc cupr Fl.ac LYC  
 MERC par Ph.ac ruta SIL SULPH Symph thuj

**OSTEÍTE deformante - Doença de Paget***OSTEITIS deformans - Paget's disease*

aur Bar.c bar.p Calc.p gal.ac Hecla nit.ac sil

**OSTEOGENESE imperfeita em crianças (rm)***OSTEOGENESIS imperfecta, bones in children*

calc calc.f Calc.p sil

**OSTEOPOROSE (osteoporous brittle bones) 17r***OSTEOPOROUS brittle bones*

Asaf bufo Calc Calc.f Calc.p carc cupr Fl.ac LYC  
 MERC par ph.ac ruta SIL SULPH symph thuj

**OTOESCLEROSE (rz) 16r***OTOSCLEROSIS*

asar calc.f carb.v cic cortico ferr.pic graph iod iris kres  
 mand petr syph thiosin thyr visc

**OUTONO [Ver]\* ESTAÇÃO\_outono (autumn)***AUTUMN [See]\* SEASON\_autumn***OVULAÇÃO durante agg. (14)***OVULATION during agg. (14)*

Foll

## P

**PALPITAÇÃO do coração (palpitation 337r***PALPITATION of heart*

Abies.c abies.n abrot absin ACON Adon aesc Aeth  
 Agar agarin agn aloe alst.s Alum alum.p alum.sil  
 alumn Am.c Am.m am.val Ambr Aml.ns ammc anac  
 anemps ang anis ant.c Ant.t Apis apoc aran.ix Arg.m  
 arg.mur Arg.n Arn Ars Ars.i ars.s.f art.v Asaf asc.t  
 aspar aster atri atro AUR aur.ar aur.i Aur.m aur.m.n  
 aur.s aven Bad bapt Bar.c bar.i Bar.m bart Bell benz.ac  
 berb beryl Bism bor Bov Brom Bry bufo Cact Cadm.s  
 calad CALC Calc.ar calc.f calc.i Calc.p calc.s calc.sil  
 Camph Cann.i Cann.s canth Carb.an Carb.v carbn.o  
 Carbn.s carc carl Caust cean Cedr Cham Chel Chim  
 CHIN Chin.ar Chin.s chinid choc cic cemic cina cinnb  
 Clem cob.n coc.c coca Cocc cod Coff Colch Coll  
 coloc com Con conv cop corn cot crat CROC Crot.c  
 Crot.h crot.t Cupr cupr.ar cupr.s cur Cycl Dig digin  
 Dios dire dulce dys Elaps Eup.per euphr eupi fago Ferr  
 Ferr.ar Ferr.i ferr.m Ferr.p fl.ac foll form Gels gink.b  
 gins Glon goss gran Graph grat Guaj ham hed hell  
 helon Hep hir Hydr hydr.ac Hydrog Hyos hyosin  
 hyper iber Ign IOD ip ipom iris jab Kali.ar Kali.bi  
 kali.br Kali.c Kali.chl Kali.fcy Kali.i Kali.n Kali.p  
 Kali.s kali.sil Kalm kola kreos lac.c lac.cp Lac.d Lach  
 lachn lact Laur Lec led Lil.t limen.b.c lipp lith.c Lob  
 Loxo.recl LYC Lycps lyss m.aust Mag.c Mag.m  
 Mag.p mag.s Manc Mang Med Meli meny MERC  
 Merc.c merc.i.f Merl mez Mill mit morg Mosch  
 mur.ac murx mygal myric Naja Nat.ar Nat.c NAT.M  
 Nat.p Nit.ac Nux.m Nux.v ol.an ol.j Olnd onos Op  
 osm Ox.ac par paraf Petr Ph.ac phase PHOS Phys  
 pic.ac pip.m pip.n pitu plan Plat Plb Podo prot Prun  
 psil Psor PULS pyrog rad.br rauw rhod Rhus.t ros.d  
 rumx Ruta sabad Sabin samb sang sarcol.ac saroth  
 sarr Sars scor Sec senec Seneg SEP Sil Sol.t.ae SPIG  
 spira Spong squil stann Staph stict Stram Stront  
 Stront.c stroph.h stry Sul.ac sul.i SULPH sumb syc  
 Tab tarax tarent tart.ac tell tep ter thea Ther Thuj Thy  
 tril trinit Tub upa ust Valer Verat Verat.v vesp vib  
 Viol.o Viol.t visc x.ray yohim Zinc zinc.i zinc.p zinc.s

**PALPITAÇÃO adormecer (on falling asleep) 10r***PALPITATION asleep, on falling*

alst.s Calc Carb.v colch lach Nat.m phos scor sil Sulph

**PALPITAÇÃO coito após***PALPITATION coition after*

am.c ambr Dig sec Sep

**PALPITAÇÃO coito durante***PALPITATION coition during*

agar Calc crot.t Lyc Ph.ac Phos Visc

**PALPITAÇÃO comer, após 37r***PALPITATION eating, after*

Abies.c Acon alum alum.p am.m aspar bad Bov bufo  
 Calc calc.sil Camph Carb.an Carb.v coc.c cop crot.t  
 cupr hep Ign kali.c Lyc manc merc Nat.c Nat.m nat.p  
 Nit.ac Nux.v phos plb psor Puls Sep sil sulph thuj

**PALPITAÇÃO companhia***PALPITATION company, in*

plat

**PALPITAÇÃO com tremor nas maos (with trembling of hands) 13r***PALPITATION with trembling of hands*

Am.c ars aspar bov calc.ar calc.p elaps iod lipp puls  
 sil sulph thy

**PALPITAÇÃO deitado agg. (while lying) 79r***PALPITATION lying agg. while*

agar alum alumn ammc ang aran.ix arg.m arg.n Ars  
 asaf aur bad bar.c Benz.ac brom bry Cact carc cench  
 chel chin chin.s cinnb clem coc.c conv crot.t cur daph  
 dig Ferr Glon graph grat hir hydr hydrog kali.ar kali.c  
 kali.m kali.n kalm lac.c Lach lil.t lyc lycps merc  
 merc.i.f myric naja nat.c Nat.m nat.p Nux.v Ox.ac  
 ph.ac phos phys pitu plat plb psor Puls rauw Rhus.t  
 saroth sarr sep Spig spong Sulph tab thea thuj Thy  
 tub viol.t zinc.i

**PALPITAÇÃO deitado am. (while lying) 17r***PALPITATION lying amel.*

Arg.n Colch glon graph ign kalm lac.c Lach Laur lil.t  
 mag.m nat.c nat.m Phos Psor sabad tab

**PALPITAÇÃO deitado costas agg. (while lying on back) 12r***PALPITATION lying back on agg.*

agar ammc Arg.m Ars asaf aur Cact Kali.n Lach  
 merc.i.f pitu thy

**PALPITAÇÃO deitado direito lado (while lying right side) 12r***PALPITATION lying right side agg.*

alum Alumn Arg.n bad brom kali.m kali.n kalm lach  
 Lil.t plat spong

**PALPITAÇÃO deitado esquerdo lado (while lying left side) 44r***PALPITATION lying left side agg.*

agar ammc ang Bar.c brom bry Cact chin chin.s cinnb  
 clem daph dig gink.b glon Graph hydrog Kali.ar kali.c  
 Kalm Lac.c Lach Lil.t Lyc myric Naja Nat.c Nat.m  
 nat.p Phos phys plb Psor Puls rhus.t ros.d saroth Sarr  
 sep Spig Tab thea thuj zinc.i

**PALPITAÇÃO digestão, durante***PALPITATION digestion, during*

Lyc Sep

**PALPITAÇÃO esforço 73r***PALPITATION exertion*

am.c ambr Apoc Arg.m Arg.n Arn Ars Ars.i ars.s.f  
 Asaf Aur aur.ar Aur.i Aur.m aur.s Bar.c Bov Cact Calc  
 Calc.ar calc.sil Carb.an carb.v carbn.s cean Chin  
 chin.ar Chin.s cemic con Dig ferr ferr.i ferr.p glon gran  
 Graph iber Iod Kali.c kali.i kali.sil Kalm lac.d Lach  
 Laur Lycps Med meny Merc Naja Nat.ar Nat.m Nat.p  
 Nit.ac Ph.ac Phos Podo Psor Puls Rhus.t sars sil Spig  
 Spong Stann Staph Stram sul.i Sulph sumb thy vesp

**PALPITAÇÃO excitação, após 41r***PALPITATION excitement, after*

alum Ambr Arg.n Ars Ars.i Asaf Aur Aur.m aur.s Bad  
 Bell bov brom Cact calc Calc.ar Chim chin.ar Cocc

Coff Crot.h Dig ferr glon Kali.p kali.sil lac.d lil.t lith.c  
Lycps Naja nat.m Nit.ac Nux.v Ph.ac Phos Plat Podo  
Puls seneg Sep

### **PALPITAÇÃO\_febre, durante 40r**

*PALPITATION\_fever, during*

ACON aesc Alum aml.ns ant.t arn ARS Aur bar.c bell  
bry Calad CALC Chin Cocc Colch crot.h cupr gels  
hep Ign Iod Lyc merc Nat.m NIT.AC nux.v Ph.ac phos  
Puls Rhus.t SARS SEP sil Spig spong sulph Thuj  
viol.o zinc

### **PALPITAÇÃO\_menopausa 15r**

*PALPITATION\_menopause*

Aml.ns Calc.ar cocc Crot.h ferr glon kali.br Lach phys  
sep Sumb Tab thyr tril valer

### **PALPITAÇÃO\_menstruação\_antes 17r**

*PALPITATION\_menses\_before*

alum ambr CACT cimic crot.h Cupr eupi ign Iod lach  
laur lith.c Nat.m Sep SPONG tril zinc

### **PALPITAÇÃO\_menstruação\_após 9r**

*PALPITATION\_menses\_after*

agar alum.p Iod Lach lith.c Nat.m nit.ac plat seneg

### **PALPITAÇÃO\_menstruação\_durante 46r**

*PALPITATION\_menses\_during*

agar alum am.c Arg.m Arg.n aur aur.ar aur.s bell Bov  
bufo CACT carb.an Con Croc Crot.h Cupr cycl graph  
Ign Iod kali.n laur Lil.t Lith.c mang merl mosch nat.c  
Nat.m nat.p Nit.ac PHOS phys plat puls rhus.t sep Sil  
Spig Spong sul.i Sulph Tab thuj vib

### **PALPITAÇÃO\_menstruação\_suprimida 18r**

*PALPITATION\_menses\_suppressed*

Acon asaf bell Cact calc chin coff cycl Lil.t Lyc merc  
nat.m nux.v phos Puls rhus.t sep Verat

### **PALPITAÇÃO\_nervosa (3) 37r**

*PALPITATION\_nervous*

acon Ambr arg.n Asaf aur Bad brom cact camph  
Cimic cocc Coff com croc dig ferr gels graph lach lil.t  
lycps mag.m mosch mygal nux.m nux.v Ph.ac Phos  
plat rhus.t sep Spig stram Stront Sumb Valer verat

### **PALPITAÇÃO\_paroxísticas 19r**

*PALPITATION\_paroxysmal*

Acon ars Aur bar.c cob.n Lach Lyc Mag.p mang  
merc.i.f nat.m nit.ac Nux.v olnd phos pitu Plb psil  
Puls

### **PALPITAÇÃO\_subindo escadas 47r**

*PALPITATION\_ascending stairs*

ang arg.n Ars aspar Aur.m aur.s bar.m bell berb bov  
Bry bufo Cact Calc calc.s cean cot Croc crot.t dig  
ferr.i glon helon iber Iod Kali.p Lyc Lycps Naja Nat.ar  
Nat.c Nat.m Nit.ac Ph.ac Phos plan plat plb Puls sabin  
spong Sulph tab ter thea Thuj verat

### **PANNUS = vascularização córnea e opacidade 23r**

*PANNUS = corneal vascularization and opacity*

Apis Arg.n Aur aur.m Bar.c Calc Caust chin.m Euphr  
Graph Hep kali.bi kali.c merc Merc.i.f Merc.i.r merl  
Nit.ac petr rhus.t sep sil Sulph

### *Paralisia*

### **PARALISIA (paralysis) (gh) (GN) 332r**

*PARALYSIS (gh) (GN)*

abies.c abrot absin Acon acon.c acon.f Aconin act.sp  
Adren Aesc aeth agar agn ail alco All.c aloe Alum  
alum.p alum.sil Alumn am.c am.m am.p ambr Anac  
anan ang anh ant.ar ant.c Ant.s.aur Ant.t apis apoc  
arag arg.m arg.n arn Ars ars.i ars.s.f Art.v arum.t asaf  
asar aster atro aur aur.ar aur.m Aur.m.n aur.s Aven bac  
bad Bapt Bar.c bar.i bar.m bar.s Bell ben.d berb bism  
bor Both botul bov brom bry Bufo Bung Cact  
cadm.met cadm.s caj CALC calc.caus calc.f Calc.p  
calc.s calc.sil calen Camph cann.i Cann.s Canth caps  
carb.ac Carb.an carb.v carbn.o carbn.s carc caul  
CAUST cedr cench cham Chel chen.a chim chim.m  
Chin chin.ar chin.s chlol chlor chr.s Cic cimic cina  
cinnb cob.n coc.c cocain COCC coff colch coll coloc  
con conin cop croc Crot.c Crot.h crot.t Cupr cupr.a  
cupr.ar cur cycl dig Diph Dros dub Dulc elaps equis  
erig eucal euph euphr Ferr ferr.ar ferr.i ferr.p fl.ac  
form GELS glon Graph Grin gua guaj guar Guare Hell  
helo helon hep hipp hydr hydr.ac hydroph Hyos hyper  
ign Iod Ip irid iris iris.fl iris.foe jab Kali.ar kali.bi  
kali.br kali.c Kali.chl kali.cy kali.i kali.m Kali.n  
Kali.p kali.s kali.sil kali.t Kalm karw.h kreos kres  
Lac.c lac.d lacer Lach lachn lact Lat.m lath Laur Led  
lepro lil.t lith.c lob Lob.p Lyc lycps lyss m.arct mag.c  
mag.m mag.p manc mang Med meny meph merc  
Merc.c merc.cy merc.i.f merc.i.r Merl Mez mill  
morph mosch mur.ac mygal Naja narcot nat.ar nat.c  
nat.hchls NAT.M nat.p nat.s nat.sal nicot Nit.ac  
Nux.m NUX.V ol.an olnd Op ox.ac oxyt Par perh peti  
petr Ph.ac Phos Phys phyt pic.ac pip.m pipe plat PLB  
plb.a plb.i plect podo psor Puls pyrus ran.b rheum  
rhod RHUS.T rhus.v ruta sabad sabin Samb sang  
sanic santin sars sec sel senec seneg SEP SIL solid  
solin spig spong squil stach stann staph Stram Stront.c  
Stry stry.p sul.ac sul.i sulfon SULPH sumb syph tab  
tarax Tarent tax tep ter thal thuj thyr tub vanad ven.m  
Verat verat.v verb vesp Vib Vip visc wildb xan zinc  
zinc.p zinc.pic

### **PARALISIA\_álcool, após abuso de 10r**

*PARALYSIS\_alcohol, after abuse of*

ant.t Ars calc Lach nat.s Nux.v Op ran.b sep Sulph

### **PARALISIA\_antebraço**

*PARALYSIS\_forearm*

bar.c calc.p caust colch phos plat Plb Sil

### **PARALISIA\_apoplexia, após 43r**

*PARALYSIS\_apoplexy, after*

acon Alum Anac apis Arn ars Bar.c Bell Both  
cadm.met cadm.s caj calc.f calen Caust Cocc con  
Crot.c Crot.h crot.t Cupr form Gels glon Hyos kali.br  
Lach Laur merc Nux.v Op Phos Plb Rhus.t sec sep  
stann Stram Stront.c Sulph verat.v Vip zinc

### **PARALISIA\_ascendente**

*PARALYSIS\_ascending - Landry's*

Aconin con lyss Vip

### **PARALISIA\_bexiga 80r**

*PARALYSIS\_bladder*

acon agar Alum alum.p alum.sil apis apoc arg.n Arn  
ARS ars.s.f aur bar.c Bell bry Cact Camph Cann.s  
CANTH Carb.an carb.v carbn.s Caust cham chin Cic  
cina coff coloc con Cupr dig DULC equis eucal ferr  
ferr.p form Gels hell helon hep HYOS ign kali.c  
kali.cy kali.p kreos Lach Laur lyc mag.m Merc morph  
mur.ac narcot nat.m nat.p Nux.v Op phos Plb psor  
Puls Rhus.t ruta SEC Sil squil stann staph Stram Stry  
Sulph tab ter Thuj visc Zinc zinc.p

**PARALISIA\_bexiga\_parto, após 10r**

*PARALYSIS\_bladder\_delivery, after (no desire after)*

arn Ars canth Caust ferr hyos kreos nux.v phos zinc

**PARALISIA\_bexiga\_velhice 22r**

*PARALYSIS\_bladder\_old people, in*

apis Ars bell camph Cann.s canth Caust Cic con Equis  
Gels kali.p lach lyc mur.ac nat.m op phos Sec sil  
Sulph thuj

**PARALISIA\_cerebral 60r**

*PARALYSIS\_cerebral*

acon ail alco am.c am.m arg.n arn ars arum.t bar.c bell  
calc carb.v caust chim chim.m chlol Cic con Crot.h  
Cupr cupr.a eucal euph gels glon gua hell hydr.ac hyos  
ign iod kali.br kali.p lach lath laur lyc mag.p morph  
mur.ac nat.hchls nicot Nux.m Nux.v op ox.ac phos Plb  
sec sep Sil stry sulph tab Tarent thuj tub Verat Zinc

**PARALISIA\_cerebral\_incipiente 17r**

*PARALYSIS\_cerebral\_incipient*

Ail am.c ars arum.t carb.v caust Cupr.a hyos kali.p  
lach Lyc mur.ac nicot op phos plb zinc

**PARALISIA\_com\_atrofia**

*PARALYSIS\_with\_atrophy*

cupr Graph Kali.p Plb Sec Sep

**PARALISIA\_convulsões, após 19r**

*PARALYSIS\_convulsions, after*

Ars Bell Caust Cic Cocc con Cupr elaps Hyos Ip laur  
Nux.v plb Sec Sil Stann stram sulph Vib

**PARALISIA\_corção 28r**

*PARALYSIS\_heart*

acon Ant.t ars ars.i Bell Bufo cann.i Carb.v chlor  
cimic Crot.h Cupr Dig dulc Gels Hydr.ac Iod Lach  
Naja Op ox.ac Phos Plb sang sumb tub verat verat.v

**PARALISIA\_cordas\_vocais 25r**

*PARALYSIS\_vocal\_cords*

acon arg.m Caust cina COCC Dulc GELS Hyos ip  
kali.i kali.p Lach Laur nat.sal nux.m Nux.v Op ox.ac  
Phos plb Rhus.t ruta sec seneg Stram

**PARALISIA\_costsas**

*PARALYSIS\_back*

Cupr Gels Led

**PARALISIA\_coxa**

*PARALYSIS\_thigh*

Chel kali.c manc stram sulph

**PARALISIA\_crianças\_pequenas (infants) (rm) 19r**

*PARALYSIS\_infants, of (rm)*

Acon Aeth arn bell bung Caust chr.s Gels hyos kali.p  
lath merc nux.v phos Plb rhus.t sec sulph Vip

**PARALISIA\_dedos**

*PARALYSIS\_fingers*

Calc calc.p Caust Cocc Mez Phos Plb

**PARALISIA\_diafragma 22r**

*PARALYSIS\_diaphragm*

arg.n ars bell bism cact cimic con cupr ign mez Morph  
mosch nux.v op puls rhus.t ruta sil stach stram ven.m  
zinc

**PARALISIA\_difteria, após 44r**

*PARALYSIS\_diphtheric, pos*

ant.t apis arg.m Arg.n arn Ars aur aur.m Aven Bar.c  
bar.m botul camph carb.ac Caust Cocc Con Crot.h cur  
Diph Gels helo helon hyos kali.br kali.i kali.p Lac.c  
Lach Nat.m nux.v olnd Phos Phys phyt Plb plb.a rhod  
Rhus.t sec sil sulph thuj zinc

**PARALISIA\_dolorosa 19r**

*PARALYSIS\_painful*

Agar alum.sil arn Ars bell cadm.s calc Caust cina  
Cocc crot.t Kali.n Lat.m nux.v Phos Plb rhus.t sil  
sulph

**PARALISIA\_epiglote**

*PARALYSIS\_epiglottis*

acon gels ox.ac seneg

**PARALISIA\_esforço, após**

*PARALYSIS\_exertion, after*

ars Caust Gels nux.v Rhus.t

**PARALISIA\_esôfago 25r**

*PARALYSIS\_esophagus*

Alum Alumn Ars arum.t Bapt bell calc caps Caust  
chlol cocc con crot.c Gels Hydr.ac hyos Kali.c lach  
Nux.m Op petr Plb Stram tab Verat

**PARALISIA\_espástica espinhal 10r**

*PARALYSIS\_spastic\_spinal*

ben.d gels hyper kres lachn lath Nux.v phos plect sec

**PARALISIA\_espinha**

*PARALYSIS\_spine*

Aesc phos

**PARALISIA\_estende\_baixo**

*PARALYSIS\_extending\_downwards*

Bar.c merc zinc

**PARALISIA\_estende\_cima 13r**

*PARALYSIS\_extending\_upwards*

Aconin agar Ars bar.c Con hydr.ac Kali.c karw.h lyss  
mang phos plb sulfon

**PARALISIA\_excesso\_sexual após**

*PARALYSIS\_excesses\_sexual, after*

Nat.m Nux.v Phos Rhus.t sil

**PARALISIA\_extremidades 154r**

*PARALYSIS\_extremities*

abrot absin Acon aesc Agar All.c aloe Alum alum.p  
alum.sil alumn ambr Anac ang ant.t apis apoc arag  
arg.m Arg.n arn Ars ars.i ars.s.f Art.v Aur Bapt Bar.c  
bar.m bar.s Bell berb both brom Bry Bufo cadm.s Calc  
calc.p calc.s calc.sil camph cann.i canth caps carb.ac  
carb.v carbn.o carbn.s caul Caust Chel Chin chin.s Cic  
coc.c Cocc coff Colch Con cop Crot.c crot.h crot.t  
Cupr Cur Dros Dulc elaps ferr ferr.i Form Gels graph  
Guare hell hep hydr.ac hyos ign iod iris Kali.ar Kali.c  
Kali.i kali.m Kali.n Kali.p kali.sil Kalm Lach lath laur  
led lith.c lyc lycps mag.c mang meph merc Merc.c

mill morph mur.ac mygal Naja nat.c Nat.m Nit.ac  
nux.m Nux.v ol.an Olnd Op ox.ac petr ph.ac Phos  
phyt pic.ac Plat Plb podo psor puls rhod Rhus.t ruta  
sang sars Sec Sep Sil spong stann staph Stram stront.c  
sul.ac sul.i Sulph syph tab Tarent tax tep ter thal thuj  
Verat verat.v vip Zinc

**PARALISIA\_extremidades\_hemiplegia 57r**

*PARALYSIS\_extremities\_hemiplegia*

acon Alum alum.p Anac Apis arg.n arn ars ars.s.f bapt  
bar.m bell Both brom Cadm.s calc Caust coc.c Cocc  
colch cop crot.c crot.h elaps Graph hell hyos Kali.c  
Kali.i kali.m kali.p Lach lyc Mur.ac nat.c nit.ac nux.v  
op ox.ac petr Ph.ac Phos plb podo Rhus.t sang Sars  
sec sil Stann staph stram stront.c Sul.ac sulph tab thuj

**PARALISIA\_extremidades\_hemiplegia\_direita 19r**

*PARALYSIS\_extremities\_hemiplegia\_right*

Apis arn bell calc Caust colch Crot.c Crot.h elaps  
Graph nat.c op phos Plb Rhus.t sang sil stront.c sulph

**PARALISIA\_extremidades\_hemiplegia\_esquerda  
22r**

*PARALYSIS\_extremities\_hemiplegia\_left*

acon anac Apis arg.n arn Bapt bar.m bell brom caust  
Elaps Lach lyc nit.ac Nux.v ox.ac petr podo Rhus.t  
Stann stram sulph

**PARALISIA\_face = Bell's p. 74r**

*PARALYSIS\_face = Bell's palsy*

Acon Agar All.c alum am.p anac anh apis arn bac bapt  
Bar.c bell Cadm.met Cadm.s carb.v carc CAUST  
Cocc colch con crot.h Cupr Cur Dulc form Gels Graph  
hell hep hyos hyper ign iod Kali.chl kali.i Kali.m  
kali.p lach lepro lyc merc merc.i.f mur.ac naja Nat.m  
nux.m Nux.v ol.an Op peti petr phos phys phyt plat  
plb puls ran.b Rhus.t ruta sec seneg Sep sil solid spig  
stram stry sulph syph zinc zinc.p zinc.pic

**PARALISIA\_face\_com\_dor**

*PARALYSIS\_face\_with\_pain*

Caust Cur Gels kali.chl Nat.m

**PARALISIA\_face\_direita 11r**

*PARALYSIS\_face\_right*

apis Arn bell Caust hep kali.chl kali.p Phos plb sil  
zinc.p

**PARALISIA\_face\_esquerda 9r**

*PARALYSIS\_face\_left*

All.c Cadm.s Cur form graph Nux.v seneg spig sulph

**PARALISIA\_face\_por\_banho**

*PARALYSIS\_face\_from\_bathing*

graph

**PARALISIA\_face\_por\_frio**

*PARALYSIS\_face\_from\_cold*

acon Cadm.s Caust Dulc kali.i merc.i.f ruta zinc.pic

**PARALISIA\_face\_por\_molhar**

*PARALYSIS\_face\_from\_getting\_wet*

Caust

**PARALISIA\_face\_por\_vento, andar no**

*PARALYSIS\_face\_from\_wind, riding in the*

acon bell Cadm.s Caust ign

**PARALISIA\_face\_unilateral 11r**

*PARALYSIS\_face\_one\_sided*

Bar.c Cadm.s Caust Cocc con Graph Kali.chl kali.p  
puls sil syph

**PARALISIA\_faringe 24r**

*PARALYSIS\_pharynx*

Apis arg.n Ars caps Caust cimic Cocc con gels hyos  
kali.p Lach morph naja nat.c nat.s nux.m olnd phos  
plb Rhus.t sec Sil Stram

**PARALISIA\_garganta 30r**

*PARALYSIS\_throat*

Apis arg.n Ars arum.t bapt bell cadm.s caps Caust  
cocc con cur Gels hyos kali.p Lac.c Lach lact Lyc  
merc Naja Nat.m Op phos Phyt Plb Rhus.t Sec Sil  
Stram

**PARALISIA\_garganta\_difteria, após 18r**

*PARALYSIS\_throat\_diphtheritic\_pos*

Apis arg.n Ars Caust Cocc con cur Gels kali.p LAC.C  
Lach Naja Nat.m phos Plb rhus.t Sec sil

**PARALISIA\_garganta\_esôfago, sensação de**

*PARALYSIS\_throat\_esophagus\_sensation\_of*

Ars cocc ip kali.c Lach lact puls Sil

**PARALISIA\_gradual, aparece**

*PARALYSIS\_gradually\_appearing*

Caust

**PARALISIA\_ileo - paralítico 19r**

*PARALYSIS\_ileus\_paralyticus*

ars bell bry cham cocc coloc Lyc nit.ac nux.v Op plat  
plb raph Rhus.t sil sulph Thuj verat zinc

**PARALISIA\_ileo - paralítico\_pós-operatório**

*PARALYSIS\_ileus\_post-operative*

lyc op raph

**PARALISIA\_indolor 80r**

*PARALYSIS\_painless*

abies.c absin acon aeth alum alum.p Ambr Anac ang  
Arg.n arn Ars ars.s.f Aur aur.ar aur.s Bapt Bar.c bar.s  
bell bov bry Bufo cadm.s calc camph Cann.i cann.s  
carb.v Carbn.s Caust Cham chel Chin chin.s chlor cic  
COCC colch coloc CON crot.h Cupr cur ferr Gels  
Graph hell hydr.ac Hyos ign ip kali.c kalm karw.h  
Laur led LYC m.arct Merc nat.m nux.m nux.v OLND  
Op Ph.ac Phos Plb Puls rhod RHUS.T Sec sil staph  
Stram stront.c sulph Verat zinc zinc.p

**PARALISIA\_interna 55r**

*PARALYSIS\_internal\_parts*

Acon ant.c arg.n Ars bar.c bar.s BELL calc cann.s  
canth caps caust chin cic Cocc Coloc Con cycl dig  
DULC euphr Gels graph Helo HYOS ip kali.c lach  
Laur lyc meny merc mur.ac nat.m Nux.m Nux.v Op  
petr Phos Plb Puls ran.b rheum Rhus.t sec sel seneg  
sep Sil spig Stram Sulph tab tarent zinc

**PARALISIA\_intestino 24r**

*PARALYSIS\_intestines*

acon aesc Alum apoc arn bell bry calen carb.v caust  
cocc con lyc mag.m merc.c nux.v OP Phos PLB  
Rhus.t Sec tab thuj visc

**PARALISIA\_intestino\_cirurgia apos (after  
surgery, laparotomy) (rm)**

*PARALYSIS\_intestines\_surgery\_laparotomy\_after\_rm*

acon Arn bell Calen merc.c Op

**PARALISIA\_iris 10r***PARALYSIS\_iris*

acon Arn bell coloc kali.bi naja Par phys stram verat.v

**PARALISIA\_joelho***PARALYSIS\_knee*

ambr ars chel lath

**PARALISIA\_laringe 28r***PARALYSIS\_larynx*Alum am.c Arg.m bell canth CAUST Cina cocain  
cocc Crot.h Gels Hyos ip kali.i kali.p LACH Laur  
Naja nux.m Nux.v Op ox.ac Phos Plb Rhus.t ruta sec  
Stram**PARALISIA\_lingua 74r***PARALYSIS\_tongue*absin Acon acon.c agar anac Apis Arn ars aster bapt  
Bar.c bar.m Bell brom bufo Cadm.met canth caps  
carb.v carbn.o carbn.s CAUST cedr chin cic Cocc  
colch Con Crot.c crot.h Cupr cur Dulc Euph Gels glon  
Graph guare Hell hydr Hydr.ac Hyos ip kali.p lac.c  
Lach Laur Lyc meph merc.c MEZ Mur.ac Naja nat.m  
Nux.m Nux.v olnd Op phys Plb plect pyrus Rheum  
Rhus.t ruta sec sil stann staph Stram syph verat vesp  
zinc**PARALISIA\_mão 34r***PARALYSIS\_hand*act.sp agar ambr Apis ars bar.c bar.m calc calc.caus  
calc.p cann.s carbn.o Caust Cocc colch cupr ferr Gels  
hydr.ac kali.bi kali.c lach laur merc nat.m nux.v ox.ac  
phos Plb Rhus.t ruta Sil tab Zinc**PARALISIA\_maxilar inferior 23r***PARALYSIS\_lower\_jaw*arn ars bapt carb.v cocc colch crot.h dulc Hell Hyos  
lach Lyc Mur.ac naja Nux.v op Phos phyt ran.b Sec  
Stram Sulph Zinc**PARALISIA\_membros (3) 132r***PARALYSIS\_limbs (3)*Abrot Acon aesc Agar Alum alum.p alum.sil Anac  
Ang ant.t apis apoc arg.m Arg.n Arn Ars ars.i ars.s.f  
asar aur Bar.c bar.m bar.s Bell berb both bry Calc  
calc.p calc.s calc.sil Camph Cann.i canth Caps carb.ac  
Carb.v carbn.o carbn.s caul Caust Chel Chin chin.s  
Cic COCC Colch coloc Con Crot.c crot.t Cupr cycl  
dig dros Dulc ferr ferr.i fl.ac form Gels graph guaj  
Hell hep hydr.ac hyos Ign iod ip iris kali.ar Kali.c  
kali.n kali.sil kalm Lach Lath laur led lith.c Lyc lycps  
mag.c mang merc Merc.c morph mur.ac Mygal nat.c  
Nat.m Nit.ac Nux.m Nux.v ol.an Olnd Op Ox.ac Petr  
Phos phyt Pic.ac plat Plb Psor RHUS.T Ruta sabin  
Sars Sec sel seneg Sep SIL spig stann Stram Stront.c  
sul.ac sul.i Sulph tab tarax Tarent tep ter Thal Verat  
verat.v vip Zinc**PARALISIA\_membros inferiores 89r***PARALYSIS\_limbs\_lower*Abrot Agar Alum alum.p alum.sil anac ang apis apoc  
Arg.n arn Ars ars.i ars.s.f bar.c bar.m Bell berb bry  
Calc calc.s calc.sil Camph Cann.i canth Caps carb.ac  
carb.v carbn.s caul chin.s Cic Cocc colch Con Crot.ccrot.t Cupr Dulc form Gels graph hydr.ac hyos Ign iod  
iris kali.ar Kali.c kali.sil Lach Lath lith.c lyc lycps  
mang merc Merc.c morph Mygal nat.m Nux.m Nux.v  
ol.an Olnd Op Ox.ac Phos Pic.ac Plb Psor Rhus.t Ruta  
sars Sec sep Sil stann Stram sul.i Sulph tab Tarent ter  
Thal Verat verat.v Vip zinc**PARALISIA\_membros superiores 62r***PARALYSIS\_limbs\_upper*Acon aesc Agar ant.t Apis arg.m arn Ars ars.s.f Bar.c  
bar.m bar.s Bell both bry Calc calc.p calc.s Cann.i  
carbn.o Caust chel chin Cocc colch Con Crot.c cupr  
Dulc ferr ferr.i Gels Hell hep kali.ar Kali.c kali.n  
kali.sil kalm led Lyc mag.c Merc Merc.c morph Nit.ac  
Nux.v Op phos phyt plat Plb Rhus.t sec sep sil Stann  
Sulph tep verat verat.v vip**PARALISIA\_metade inferior do corpo***PARALYSIS\_lower\_half\_of\_body*

alum.p alum.sil ars graph

**PARALISIA\_molhar-se após***PARALYSIS\_getting\_wet\_after*

Caust Rhus.t

**PARALISIA\_músculos extensores***PARALYSIS\_muscles\_extensor*

alum ars calc Cocc Crot.h cur PLB

**PARALISIA\_músculos flexores***PARALYSIS\_muscles\_flexor*

caust Nat.m

**PARALISIA\_músculos olhos (of eyeballs) 39r***PARALYSIS\_muscles\_eyes\_eyeballs\_of*alum arg.n arn atro bapt bell Caust chel cocc Con cupr  
dub Euphr fago Gels graph hyos jab kali.br kali.i lach  
lil.t merc.i.f morph Nat.m Nux.v onos oxyt par phos  
phys plb rhod Rhus.t ruta Seneg sulph syph til**PARALISIA\_músculos olhos ciliares (ciliary) 17r***PARALYSIS\_muscles\_eyes\_ciliary*Acon alum Arg.n atro caust cocc Con Dub gels graph  
kali.br nat.m nux.v par phys Ruta seneg**PARALISIA\_músculos olhos reto externo***PARALYSIS\_muscles\_eyes\_recti\_external*

Caust chel gels Kali.i phos sulph

**PARALISIA\_músculos olhos reto interno 15r***PARALYSIS\_muscles\_eyes\_recti\_internal*Agar alum Con graph Jab lach lil.t merc.i.f Morph  
Nat.m onos phos rhod Ruta Seneg**PARALISIA\_nervo ótico = amaurose 129r***PARALYSIS\_nerve\_optic\_nerve\_amaurosis*acon Agar alum am.c am.m ambr Anac anan ang ant.c  
Ant.s.aur ant.t apis Arg.m arg.n arn Ars ars.s.f asaf aur  
aur.ar Aur.m Aur.m.n aur.s bar.c bar.s BELL bor both  
Bov Bry bufo Calc calc.sil camph cann.s canth caps  
carb.an carb.v carbn.o card.b Caust cham Chel Chin  
chin.s cic cocc CON Croc cycl daph Dig dros dulc  
Elaps euphr Ferr ferr.ar fl.ac Gels graph guaj hep  
HYOS ign iod kali.ar Kali.c Kali.i kali.p kali.s kali.sil  
kreos laur led Lyc mag.c manc mang Meny Merc mez  
nat.ar Nat.c Nat.m nat.p nit.ac nux.m Nux.v olnd Op  
oxyt par petr Ph.ac PHOS Plb plb.a Psor PULS Rhus.t  
Ruta sabad sabin sars SEC seneg Sep SIL sol.n sol.t



spig staph STRAM stront.c SULPH syph tab thal Thuja  
vanad Verat verat.v verb vib Zinc zinc.p

**PARALISIA\_nervo ótico\_Bright doença na (in Bright's disease) (2) 10r**

*PARALYSIS\_nerve optic\_Bright's disease in (2)*

Apis Ars Cann.i colch Gels Hep Kalm Merc.c Ph.ac  
Plb

**PARALISIA\_ombro**

*PARALYSIS\_shoulder*

Caust Cur

**PARALISIA\_órgãos 114r**

*PARALYSIS\_organs*

absin Acon agar agn Alum alum.p am.c am.m Ambr  
Anac ang ant.c ant.t arn ars asaf Asar Aur aur.s Bar.c  
bar.s BELL bism Bor bov Bry Calc calc.sil camph  
cann.s canth Caps carb.ac carb.an Carb.v carbn.s  
Caust cham Chel Chin cic Cocc colch Coloc Con croc  
cupr Cycl dig Dros DULC euphr gels Graph hell Hep  
hydr.ac HYOS Ign iod ip kali.br Kali.c kali.m kreos  
lach Laur Led Lyc Mag.c Mag.m mang meny Merc  
mez Mur.ac Nat.c Nat.m Nit.ac nux.m Nux.v Olnd OP  
par Petr Ph.ac Phos Plb PULS rheum Rhod Rhus.t  
Ruta sabad sabin sars SEC seneg Sep SIL spig spong  
squil stann Staph Stram stront.c Sul.ac Sulph thuj  
Verat Verb zinc zinc.p

**PARALISIA\_palato**

*PARALYSIS\_palate*

Gels Lach meny Plb Sil

**PARALISIA\_pálpebras 65r**

*PARALYSIS\_lids*

acon Alum alum.p apis arn Ars bapt bar.m bell bufo  
Cadm.met Cadm.s cann.s CAUST chlol cina cinnb  
Cocc coloc Con crot.c crot.h cur dulc euph Gels gins  
Graph Guare hydr.ac kali.p kalm Led lyc lyss Mag.p  
Med Merc.i.f Merl Morph naja nat.ar nat.c nat.m  
Nit.ac Nux.m op Phos phyt Plb puls rad.br Rhus.t Sec  
Sep Spig stann stram sulph Syph thuj Verat vip zinc  
zinc.p

**PARALISIA\_pálpebras\_por\_frio (from cold)**

*PARALYSIS\_lids\_from\_cold*

CAUST Rhus.t

**PARALISIA\_pálpebras\_por\_traumatismo (from injury)**

*PARALYSIS\_lids\_from\_injury*

hydr.ac Led

**PARALISIA\_pálpebras\_superiores 49r**

*PARALYSIS\_lids\_upper*

Alum alum.p apis arn Ars bar.c bar.m bufo Cadm.s  
Caust chlol cina cinnb Cocc Con crot.c cur Dulc euph  
Gels gins Graph kali.p kalm Led lyss Mag.p Med  
Merl Morph naja nat.ar nat.c nat.m Nit.ac Nux.m op  
Phos Plb rad.br Rhus.t Sec Sep Spig stann Syph thuj  
Verat Zinc

**PARALISIA\_paraplegia 28r**

*PARALYSIS\_paraplegia*

agar anh Arg.n Ars bapt caul con gels kali.t kalm lath  
mang nat.m Nux.v phys pic.ac pip.m plb rhus.t rhus.v  
ruta sec stry sulph thal thyr vip wildb

**PARALISIA\_parto, após**

*PARALYSIS\_parturition, after*

Phos Rhus.t

**PARALISIA\_pés 24r**

*PARALYSIS\_foot*

ang apis arn Ars bar.m Bell carbn.o Chin Cocc colch  
Con crot.h hydr.ac laur Lyc nux.v Olnd Phos Plb  
rhus.t stram sulph vip Zinc

**PARALISIA\_pescoço**

*PARALYSIS\_external\_throat*

cocc dig gels lac.c lyc plb spig sulph

**PARALISIA\_pescoço\_difteria, após d.**

*PARALYSIS\_external\_throat\_diphtheria, after*

Lac.c

**PARALISIA\_pés\_dedos**

*PARALYSIS\_foot\_toes*

ars bad crot.h olnd plb

**PARALISIA\_poliomielite 41r**

*PARALYSIS\_poliomyelitis*

Acon aeth alum arg.n arn ars bell Bung Calc carb.ac  
Caust chin.ar chr.s cocc con cur dulc ferr.i ferr.p  
GELS hydr.ac hydroph hyos kali.i kali.p karw.h kres  
lach LATH merc nux.v phos phys Plb plb.i Rhus.t Sec  
stry.p sulph verat verat.v

**PARALISIA\_poliomielite\_profilaxia**

*PARALYSIS\_poliomyelitis\_prophylaxis*

cocc cur gels Lath

**PARALISIA\_por\_deitar em chão úmido**

*PARALYSIS\_from\_lying\_on\_a\_moist\_ground*

rhus.t

**PARALISIA\_por\_erupções suprimidas**

*PARALYSIS\_from\_suppressed\_eruptions*

Caust Dulc hep Lach Psor Sulph

**PARALISIA\_por\_transpiração suprimida**

*PARALYSIS\_from\_suppressed\_perspiration*

Colch Gels Lach Rhus.t

**PARALISIA\_pulmão 62r**

*PARALYSIS\_lung*

acon acon.f am.c Am.m ant.ar Ant.t arg.m Arg.n ARS  
ars.i Aur bac Bar.c bar.i bell bry bufo Calc camph  
CARB.V cham Chin con cupr cur diph dros dulc Gels  
Graph Grin hep hydr.ac Hyos ign Iod IP kali.i LACH  
Laur lob Lob.p Lyc med merc merc.cy morph mosch  
mur.ac Nux.v OP Phos Puls rhus.t Samb senec solin  
spong Stann sulph verat verat.v

**PARALISIA\_pulmão\_catarral 16r**

*PARALYSIS\_lung\_catarrhal*

ANT.T ARS Camph Carb.v Chin dros graph hep Ip  
merc Phos Puls Samb spong Sulph verat

**PARALISIA\_pulmão\_congestão 15r**

*PARALYSIS\_lung\_congestion, from*

ACON Ars aur Bell Bry cham CHIN IP Nux.v Op  
PHOS SAMB spong sulph VERAT.V

**PARALISIA\_pulmão\_crianças 9r**

*PARALYSIS\_lung\_children*

ACON ANT.T bell cham hep Ip merc SAMB Sulph

**PARALISIA\_pulmão\_velhice 12r***PARALYSIS\_lung\_old people, in*

Ant.t Ars aur Bar.c Carb.v Chin con Lach lyc Op phos verat

**PARALISIA\_punho***PARALYSIS\_wrist*

Acon hipp merc Plb ruta

**PARALISIA\_resfriado, após***PARALYSIS\_taking cold, after*

dulc rhod

**PARALISIA\_respiração 23r***PARALYSIS\_respiration*

Am.c Ant.t Ars aur Bar.c bufo Carb.v chin cur dig Graph grin hydr.ac LACH laur Lob Lyc mosch mur.ac OP Phos rhus.t verat

**PARALISIA\_reto 77r***PARALYSIS\_rectum*

acon aeth agar aloe Alum alum.p alum.sil alumn anac Apis apoc arn ars ars.i ars.s.f atro Bar.m Bell bry Calc caust chin chin.ar cocc coll coloc con cupr erig ferr ferr.ar Gels Graph hep hydr Hyos kali.ar kali.bi kali.c kali.m kali.p lac.d Laur mag.c manc med merc Mur.ac nat.c nat.m nux.m nux.v olnd op oxyt petr ph.ac Phos plat Plb puls rhus.t sanic Sec sel sep Sil stann stram sul.ac sulph sumb syph Tab tarent thuj verat

**PARALISIA\_tempo mudança de calor para frio úmido***PARALYSIS\_change of warm to cold wet weather*

Caust Dulc Rhus.t

**PARALISIA\_tifóide***PARALYSIS\_typhoid, in*

Agar caust Lach Rhus.t

**PARALISIA\_tóxica 26r***PARALYSIS\_toxic*

Alumn Apis Ars bapt Chin crot.h cupr ferr gels graph Hep kali.i lac.c Lach mur.ac Nit.ac Nux.v Op pipe Plat Plb rhus.t staph stram Sul.ac Sulph

**PARALISIA\_tóxica\_arsênico***PARALYSIS\_toxic\_arsenic*

Chin ferr graph Hep Nux.v

**PARALISIA\_tóxica\_chumbo 10r***PARALYSIS\_toxic\_lead*

Alumn Ars cupr kali.i nux.v Op pipe Plat Plb Sul.ac

**PARALISIA\_tóxica\_mercurial***PARALYSIS\_toxic\_mercurial*

Hep Nit.ac staph stram Sulph

**PARALISIA\_unilateral 121r***PARALYSIS\_one side*

acon acon.c Adren agar All.c Alum Alum.p alumn am.m ambr Anac Apis arg.m arg.n arn Ars ars.s.f Art.v asar Aur bapt bar.c bar.m Bar.s Bell Both bov brom cadm.s caj calc Canth carb.v carbn.o carbn.s Caust cench chel chen.a chin Chin.s cob.n Coc.c Cocc Colch conin cop Crot.c crot.h cupr.ar cur cycl dig dulc elaps gels Graph guaj hell hep Hydr.ac hyos ign irid iris.fl iris.foe Kali.c Kali.i kali.m kali.p karw.h lacer Lach laur led lyc merc merc.i.r mez Mur.ac nat.c nat.m nit.ac nux.v olnd Op ox.ac perh petr Ph.ac Phos phys

pic.ac plb poddo rhod Rhus.t sabin sang santin Sars Sec sep sil spig stann staph Stram stront.c stry Sul.ac sulph syph tab tarax thuj verat.v vip xan zinc zinc.p

**PARALISIA\_unilateral\_direita 36r***PARALYSIS\_one side\_right*

acon apis Arn Bell Both Calc Canth carbn.s Caust cench Chel Chen.a colch Crot.c crot.h cur Elaps Graph irid iris.fl iris.foe kali.i merc.i.r Nat.c nat.m Op phos Plb Rhus.t sang sil staph stront.c sulph thuj vip

**PARALISIA\_unilateral\_esquerda 40r***PARALYSIS\_one side\_left*

acon All.c ambr Anac Apis arg.n Arn ars Art.v bapt Bar.m bell brom caust cocc cupr.ar elaps gels hydr.ac karw.h lacer Lach lyc Nit.ac Nux.v op ox.ac petr phys Plb poddo Rhus.t santin stann Stram stront.c sulph verat.v vip xan

**PARALISIA\_velhice 20r***PARALYSIS\_old people, og*

alum alumn Arg.n ars Bar.c calc Con Gels graph Kali.c lach lyc merc nat.m Op phos rhus.t sil sulph zinc

**PARKINSON doença de = paralisia agitante 68r***PARKINSON disease = paralysis agitans*

Agar ant.t aran aran.ix arg.m Arg.n Ars aur Aur.s aven bar.c bufo camph.br cann.i Carb.v Caust chin chlorpr cimic cocain cocc colch Con dub Dubo.m dulc Gels halo hell helo Hyos Hyosin irid Kali.br kreos kres Lach Lath levo Lol lyc Mag.p mang Merc nicot nux.v Op perh Phos Phys Plb prun psil Puls rauw reser Rhus.t scut sec sil staph sulph tab Tarent thiop Zinc zinc.cy Zinc.pic

**PARTO queixas durante (delivery) 57r***DELIVERY complaints during*

Acon arist.cl Arn Aur Bell bor calc calc.f Calen carb.v Caul Caust Cham Chin Cic Cimic cocc Coff Coff.t Coll cupr ferr Gels goss graph hyos hyper ign ip Kali.c kali.p Lyc mag.m mill mosch nat.c nat.m Nux.m Nux.v Op phos plat Puls Pyrog Rhod rhus.t ruta sabin sars Sec sep stann stram sulph verat vib visc

**PARTO após 83r***DELIVERY\_after (puerperal - childbed)*

Acon agn Ant.c ant.t ARN asaf asar aur Bell bor bov Bry Calc Calen camph canth Carb.an carb.v caul caust CHAM Chin cimic cina Cocc Coff colch coloc Con Croc cupr cycl dros dulc equis Ferr gels glon goss graph helon hep Hyos Ign iod Ip Kali.c Kreos lach lyc mag.c mag.m merc Mosch mur.ac nat.c Nat.m nit.ac nux.m Nux.v Op ph.ac Phos PLAT Puls rheum rhod RHUS.T ruta sabad SABIN SEC SEP sil stann stram sul.ac Sulph thuj Verat verat.v visc zinc

**PARTO inquietação***DELIVERY\_restlessness*

Acon Camph chlf

**PARTO lento***DELIVERY\_slow*

Bell Caul chlf chlöl Ign Nat.m Sec visc

**PEITO imóvel**

*CHEST immovable*

Phos

**PELE\_aderente (skin adherent)**

*SKIN\_adherent*

Arn par

**PELE\_aderente\_osso (hidebound) 13r**

*SKIN\_adherent\_bone, to = hidebound*

arn Asaf aur chin Crot.t hell merc Ph.ac puls ruta sabin

Sil staph

**PELE\_anestesia 77r**

*SKIN\_anesthesia*

acet.ac acon All.s Alum alum.p alum.sil ambr Anac  
Arg.n arn ars.i aur bell bry bufo cadm.s calc calc.f  
Camph cann.i Caps Carb.ac carbn.o Carbn.s carl caul  
caust cham Chin chin.ar chin.s chlol Cic Cocc con  
cupr.ar cycl elae hell hyos Ign iod Kali.br Kali.i laur  
lyc mand meph Merc mosch nat.m Nux.m Nux.v oena  
Olnd op Petr ph.ac Phos pip.m plat Plb pop.c psil Puls  
Rhus.t Sec sep stram sul.i sulph tarent ter verat.v vinc  
Zinc zinc.p

**PELE\_brilhante (shining) 12r**

*SKIN\_shining*

acon Apis Bell Chel Colch Kreos med nat.m plb sel  
stram thuj

**PELE\_calor febril sem febre (heat without fever)**

**31r**

*SKIN\_heat without fever*

aloe arn ars bell bor bry calc chin cocc coloc dulc fl.ac  
Graph hep hyos iod kali.bi Lach lyc mag.c mur.ac  
nit.ac nux.v phos puls rhus.t sang sep sil spong sulph

**PELE\_cérea (waxy) 14r**

*SKIN\_waxy*

ACET.AC Apis Ars calc.p chin Cupr Ferr Ip lyc Lycps  
nat.m Phos Sil tub

**PELE\_cloasmas**

*SKIN\_chloasma*

card.m caul lyc nux.v rob sep

**PELE\_decubitus 64r**

*SKIN\_decubitus (becomes sore)*

Agar all.c am.c am.m ambr ant.c Arg.n Arn ars bap  
bar.c bell bov Calc calc.p canth carb.an Carb.v caust  
cham Chin coff colch crot.h dros euph fl.ac Graph  
Hep hydr Ign kali.ar kali.c kreos Lach lap.a Lyc  
mag.m mang Merc mez Nat.c nat.m nit.ac nux.v olnd  
op Petr ph.ac phos plb Puls pulx rhus.t ruta sel Sep Sil  
spig squil Sul.ac Sulph ter zinc

**PELE\_decubitus\_criança 16r**

*SKIN\_decubitus\_child, in a*

ant.c bar.c bell Calc Cham Chin ign kreos Lyc merc  
puls ruta Sep sil squil Sulph

**PELE\_endenta facil com pressão**

*SKIN\_indented easily from pressure*

apis ars Bov caps phos verat

**PELE\_enrugada (wrinkled, shrivelled) 64r**

*SKIN\_wrinkled, shrivelled*

abrot alum am.c ambr Ant.c apis arg.n Ars bar.c berb  
Bor bry bufo calc camph canch cham Chin chlor Cocc  
Con Cupr graph hell hep iod Kali.ar kali.br kali.c

Kreos Lyc manc merc merc.c Mez mur.ac nat.m nux.v  
op ph.ac phos phyt plb psor rheum rhod rhus.t rumx  
sabad sanic Sars Sec Sep sil spig stram Sulph syph  
urt.u Verat verat.v viol.o x.ray zinc

**PELE\_escleroderma 22r**

*SKIN\_scleroderma*

alum Ant.c arg.n berb.a Bry Calc caust Crot.t echi  
Graph Hydr lyc petr phos ran.b rhus.r sars sil still  
sulph thiosin Thy

**PELE\_espessa após coçar 13r**

*SKIN\_thick becomes, after scratching*

ant.c ars cic Dulc graph Iod Kali.bi Lach Ran.b Rhus.t  
sep thuj verat

**PELE\_ferroadas (sticking) 101r**

*SKIN\_sticking*

Acon Agar agn alum am.c am.m anac ant.c Apis Arn  
ars ars.i Asaf Bar.c bell Bry bufo Calc Cann.s Canth  
caps carb.v Carbn.s Caust chel Chin chin.ar clem  
coc.c Cocc coff Colch con Crot.h Crot.t Cycl dig dios  
dros dulc euphr Graph guaj hell hep hyos ign iod  
kali.ar kali.c kali.n kali.p kali.s kreos lach Lyc mag.c  
meny Merc mez mur.ac nat.c nat.m nat.p Nit.ac nux.v  
olnd par ph.ac Phos plan plat plb Puls ran.b ran.s rhod  
Rhus.t ruta Sabad sabin sars sel Sep Sil spig Spong  
squil Stann Staph stront.c sul.ac Sulph Tarax tell teucr  
Thuj verat Viol.t zinc zinc.p

**PELE\_ferroadas\_coçar, após 53r**

*SKIN\_sticking\_scratching, after*

alum am.m arn ars asaf Bar.c bell Bry calc calc.sil  
cann.s canth carbn.s Caust chel chin cocc con Cycl  
dros dulc Graph hell kali.ar kali.c kali.s Lach lyc Merc  
Mez nit.ac nux.v par ph.ac Puls ran.b Rhus.t ruta  
Sabad sars sel sep sil Spong Squil staph stront.c Sulph  
tarax teucr thuj Viol.t zinc

**PELE\_galinha (goose-flesh) 86r**

*SKIN\_goose-flesh*

Acon aesc aeth agar Ang ant.t anth arg.n Ars asar aur  
bar.c bar.m Bell berb bor bov Bry bufo cadm.br  
cadm.met cadm.s Calc calc.sil calen Camph Cann.s  
canth caps carb.an Caust chel Chin chin.ar chin.s  
chlor Croc crot.t dulc gels grat guare Hell ign kali.i  
Lach lachn laur Led Lyc mag.m mang merc merl mez  
mur.ac nat.c Nat.m Nat.s nit.ac Nux.v Par ped Phos  
plat puls ran.b rhod ruta Sabad sabin sars sec sep Sil  
sphing spig stann staph sul.ac sulph tab tarent Thuj  
Tub Verat

**PELE\_inelasticidade 17r**

*SKIN\_inelasticity*

ant.c apis ars aster Bov bufo cortiso Cupr dulc lach  
phos ran.b Rhus.t sep sil thy verat

**PELE\_malsã (unhealthy - every scratch fester or  
heals with difficulty) 82r**

*SKIN\_unhealthy - every scratch fester or heals with difficulty*

alum alum.p alum.sil am.c ant.c Apis Arn ars Bar.c  
Bar.m Bor Bov Bufo CALC calc.f calc.s calc.sil calen  
caps Carb.v Carbn.s Caust Cham chel clem con croc  
crot.h Fl.ac Graph ham hell Hep hydr kali.bi kali.c

kreos Lach liat Lyc mag.c maland Mang merc mez mur.ac nat.c Nat.m nat.p nat.sil nit.ac nux.v olnd op par PETR ph.ac Phos pip.m plb Psor puls Pyrog Rhus.t Sars sec sel Sep Sil squil Staph still sul.ac Sulph tab tarax Tarent thuj tub.r vario Viol.t x.ray

**PELE\_menstruação antes agg. 12r**

*SKIN\_menses\_before agg.*

bor carb.v Dulc Graph kali.c mag.m Nat.m sang sars sep stram verat

**PELE\_mordiscando (biting) 77r**

*SKIN\_biting*

Agar agn alum alum.p alum.sil am.c Am.m ant.c arn bar.m bell berb bor bov Bry Calad Calc camph canth caps carb.an Carb.v Caust cham chel chin coc.c cocc Colch coloc Con dros Euph Gamb hell Ip kreos Lach Led Lyc lyss mag.c mang merc Mez mur.ac nat.c nat.m nat.p nice Nux.v Olnd op pall petr ph.ac phel phos plat Puls ran.b ran.s rhod rhus.t ruta sel sep sil spig Spong stront.c Sulph tarent thuj verat viol.t zinc

**PELE\_mordiscando\_coçar, após 38r**

*SKIN\_biting\_scratching\_after*

am.c Am.m bry calc canth carb.an carb.v carbn.s Caust chin con dros Euph hell ip kreos Lach Led Lyc mang merc Mez nat.c nat.m nux.v Olnd petr ph.ac Puls ran.b ruta sel sep sil Spong Sulph zinc zinc.p

**PELE\_mordiscando\_formigas, como**

*SKIN\_biting\_ants\_were, as if*

gamb lach

**PELE\_mordiscando\_moscas, como 14r**

*SKIN\_biting\_flies\_were, as if*

arg.m cact dulc merc nat.c nuph nux.v pall pulx sil tab tell teucr thuj

**PELE\_murcha (withered) 28r**

*SKIN\_withered*

Ars calc camph caps cham Chin clem cocc croc Ferr Ferr.ar Ferr.p hyos Iod kali.c lyc merc Ph.ac phos rheum rhod Sars Sec seneg sil spong sulph Verat

**PELE\_nevos (nevi) 61r**

*SKIN\_nevi*

abrot Acet.ac am.c ant.c arn ars aur.m.n bac bell.p bor Calc Calc.f calc.p Canth carb.an Carb.v Carc caust chin coli con Crot.h cund Ferr Ferr.p Fl.ac Graph ham hep hyos iod lach Lyc med merc Nat.c Nat.m nat.s nit.ac nux.v ox.ac Petr Ph.ac Phos pitu plat plb Puls rad.br rumx sabin sec Sep Sil sul.ac Sulph tarent Thuj tub ust vac

**PELE\_oleosa (greasy) 24r**

*SKIN\_greasy*

agar aur bar.c Bry bufo calc Chin iris kali.p mag.c maland Merc Nat.m ol.an plb psor puls raph Sanic sel stram sulph thuj valer

**PELE\_piolhenta (?) (lousiness) 18r**

*SKIN\_lousiness*

am.c ars bac cocc ferr.ma lach led lob Lyc Merc Nat.m nit.ac olnd Psor Sabad staph Sulph vinc

**PELE\_pitíriase (pytíriasis) 39r**

*SKIN\_pytiriasis*

agar anac aran.ix arg.m Ars ars.i bac berb.a calc carb.ac caul clem cocc Colch Fl.ac Graph Kali.ar kali.br mang merc merc.pr.r Mez nat.ar Nat.m olnd phos phyt pip.m psor Sabad Sep staph sul.ac sul.i Sulph tell ter thuj thyr

**PELE\_pitíriase\_versicolor**

*SKIN\_pytriasis\_versicolor*

bac carb.ac caul

**PELE\_prurigo 27r**

*SKIN\_prurigo*

acon aln Ambr anthraci Ars Ars.i ars.s.f carb.ac Chlol dios Dol guar kali.bi kali.i Lyc Merc Mez Nit.ac Olnd ov ped Rhus.t Rhus.v Rumx sil Sulph ter

**PELE\_queimação ,ardendo (burning, smarting) 163r**

*SKIN\_burning\_smarting*

Acon agar all.c alum alum.p alum.sil am.c am.m Ambr anac anan ant.c Anthraci Apis Arg.m Arn Ars ars.i ars.s.f asaf asar aur aur.ar aur.i aur.s bar.c bar.m bar.s Bell berb bism bov Bry Bufo calad Calc calc.i calc.p Calc.s calc.sil camph cann.s canth Caps Carb.an Carb.v carbn.s Caust cham chel chin chin.ar Cic clem Cocc coff colch coloc con cop croc Crot.t cupr cycl dig dol dros Dulc elat eup.per Euph Ferr ferr.ar ferr.i ferr.p Fl.ac graph Guaj hell Hep Hyos Ign iod kali.ar Kali.bi Kali.c kali.i kali.m Kali.n kali.p Kali.s kali.sil Kreos Lac.c lac.d Lach laur led Lyc lyss mag.c mag.m manc mang meny Merc Mez mosch mur.ac nat.ar nat.c Nat.m nat.p nat.s nit.ac Nux.v ol.an olnd Op par Petr ph.ac Phos plat plb Puls Ran.b rhod Rhus.t ruta sabad sabin samb sang sars sec sel seneg Sep Sil Spig spong Squil stann Staph stram stront.c sul.ac sul.i Sulph tab tarent teucr thuj Til tril Urt.u valer verat viol.o viol.t zinc zinc.p

**PELE\_queimação\_coçar, após 88r**

*SKIN\_burning\_scratching\_after*

agar Am.c am.m ambr anac ant.c arn Ars ars.s.f bar.c Bell bov Bry calad calc calc.sil cann.s canth caps carb.an carb.v carbn.s Caust chel cic cocc coff con crot.t cycl dros Dulc euph graph Hep kali.ar kali.c kali.p Kali.s kali.sil Kreos Lac.c lac.d Lach laur Led Lyc mag.c mag.m mang Merc mez mosch nat.c nat.m nat.s nit.ac nux.v Olnd par Petr ph.ac Phos puls ran.b rhod Rhus.t sabad sabin samb sars sel seneg Sep Sil spig spong Squil Staph stront.c Sulph thuj Til tril verat viol.t zinc zinc.p

**PELE\_queimação\_faíscas, como**

*SKIN\_burning\_sparks, as from*

agar arg.m calc Calc.p nat.m Sec sel

**PELE\_queimação\_partes 37r**

*SKIN\_burning\_spots*

agar am.c Am.m apis Ars ars.s.f bell canth Carb.v caust chel croc cupr ferr Fl.ac iod kali.ar Kali.c lach lyc mag.c mag.m Merc Mez nat.s Ph.ac plat puls Rhus.t sang sel Sul.ac Sulph tab thuj viol.o zinc

**PELE\_queimação\_toque, ao**

*SKIN\_burning\_touch, on*

Canth caust Ferr sabin

**PELE\_sinal (moles) 61r**

*SKIN\_moles, nevi*

abrot Acet.ac am.c ant.c arn Ars aur.m.n bac bell.p bor  
Calc Calc.f calc.p Canth carb.an Carb.v Carc caust  
chin coli Con Crot.h cund Ferr Ferr.p Fl.ac graph ham  
hep hyos iod lach Lyc med merc Nat.c Nat.m nat.s  
nit.ac Nux.v ox.ac petr ph.ac phos pitu plat plb Puls  
rad.br rumx sabin sec Sep Sil sul.ac Sulph tarent Thuj  
tub ust vac

**PELE\_suja (filthy) 29r**

*SKIN\_filthy*

am.c Apis Arg.n Ars Bac bry Caps card.m caust Chel  
Cupr cur ferr ferr.pic guat iod kali.p lyc Mag.c merc  
nat.m Nux.v Petr phos Psor Sanic Sec Sulph thuj

**PELE\_úmida (moisture) 61r**

*SKIN\_moisture*

alum ant.t ars ars.i ars.s.f bar.c bar.s bell Bov bry bufo  
calc calc.sil canth caps carb.an Carb.v caust cic Clem  
cocc con cub dulc ferr.ma Graph guare hell hep kali.ar  
Kali.c kali.sil Kreos Lach Led Lyc merc mez nat.c  
nat.m nit.ac olnd Petr ph.ac phos psor Rhus.t ruta  
sabin sars Sel Sep sil squil Staph sul.ac sulph tarax  
thuj vinc viol.t

**PELE\_úmida\_coçar, após 49r**

*SKIN\_moisture\_scratching, after*

alum ars ars.s.f bar.c bar.s bell bov bry calc calc.sil  
carb.an Carb.v caust cic cocc con dulc Graph hell hep  
kali.a Kali.c kali.s kali.sil Kreos Lach led Lyc merc  
Mez nat.c nat.m nit.ac Olnd Petr Rhus.t ruta sabin sars  
sel Sep sil squil Staph sul.ac sulph tarax thuj viol.t

**PELE\_úmida\_parte 13r**

*SKIN\_moisture\_spots, in*

ant.c carb.v Hell kali.c lach led petr sabin sel Sil Sulph  
tarax vinc

**PELE\_vasos - rede venosa 17r**

*SKIN\_network\_of\_blood\_vessels*

bac berb Calc Carb.v Caust chin chin.s clem Crot.h  
lach lyc nat.m ox.ac plat sabad stram thuj

**PELE\_viscosa (clammy) 25r**

*SKIN\_clammy*

abies.c Acon am.c Ant.t arn ars Bry calc Cham chin  
cub dig ferr hep Iod Lyc Merc mosch nux.v Ph.ac  
Phos plb sec spig Verat

**PENDURAR\_braços am. (hanging down) 21r**

*HANG\_down, letting arms am.*

Acon anac Bar.c bor bry caps chin Con cupr Ferr  
graph lac.d lach Led lyc phos plb ran.b Rhus.t Sulph  
thuj

**PENDURAR\_membros\_agg. 39r**

*HANG\_down\_limbs\_agg.*

Alum Am.c ang apoc bar.c Bell berb CALC Carb.v  
Caust cina con dig hep Ign Lyc mand nat.m nux.v  
ox.ac par ph.ac Phos phyt plat Plb Puls Ran.s Ruta  
Sabin sil stann stront.c sul.ac Sulph Thuj valer VIP  
vip.a

**PENDURAR\_membros\_am. 64r**

*HANG\_down\_limbs\_am.*

Acon Am.m Anac Ant.c arg.m arg.n Arn Asar Bar.c  
Bell berb bor Bry calc camph caps caust chin cic Cina  
Cocc coff colch coloc CON Cupr dros euph Ferr  
Graph hep ign Iris Kali.c kreos Lach Led lyc Mag.c  
Mag.m mang merc Mez Nat.c nat.m nit.ac nux.v olnd  
Petr phos plb Puls Ran.b rat Rhus.t ruta Sil Stann  
sul.ac sulph teucr thuj verat verb

**PERDA fluidos agg. (loss of fluids) 99r**

*LOSS\_fluids\_agg.*

abrot acon Agar Alet alum anac ant.c ant.t arg.m arn  
Ars ars.i Aven Bell bism bor bov Brom bry bufo Calad  
CALC Calc.p Cann.s canth caps carb.ac Carb.an  
CARB.V Carbn.s caul caust cham CHIN Chin.ar  
Chin.s cemic Cina coff Con Crot.h Cupr Dig dulc Ferr  
ferr.ar ferr.pic Graph ham helon hep hydr Ign Iod Ip  
Kali.c Kali.p Lach led Lyc mag.m Merc mez mosch  
Nat.c Nat.m Nat.p nit.ac nux.m Nux.v Petr PH.AC  
Phos plat Plb psor PULS ran.b rhod rhus.t ruta sabad  
samb sec Sel SEP Sil Spig Squil stann STAPH stram  
stront sul.ac Sulph thuj valer Verat zinc

**PERDA\_sangue, transtornos por 18r**

*LOSS\_blood, ailments from*

abrot arn carb.an caul Chin chin.ar Ferr ferr.pic ham  
helon hydr ip Nat.m Ph.ac Phos sep staph stront

**PERFURAÇÃO\_septo nariz (perforation) 9r**

*PERFORATION\_nose\_septum, of*

alum aur hippoz kali.bi kali.i merc merc.c sil syph

**PERFURAÇÃO\_tímpano 19r**

*PERFORATION\_tympanum*

aur calc Calc.i caps hep hydr kali.bi kali.p Merc  
merc.c Merc.d psor puls Sil sul.i Sulph tell Tub verb

**PERFURAÇÃO\_tímpano\_ameaçada na otite média**

*PERFORATION\_tympanum\_threatened*

Merc Puls

**PERIODICIDADE dos sintomas 206r**

*PERIODICITY\_of\_symptoms*

Acon Act.sp Aeth Agar ail aloe ALUM alum.p  
alum.sil Alumn am.br am.c am.m am.pic ambr ammc  
Anac Ant.c ant.t Apis ARAN aran.sc ARG.M arg.n  
Arn ARS ars.h Ars.i Ars.met Ars.s.f Asaf Asar atro aur  
aur.ar aur.m Bar.c Bell benz.ac bor bov Bry bufo  
buth.a Cact cadm.s Calc calc.a calc.ar calc.s calc.sil  
cann.s Canth Caps Carb.ac Carb.v Carbn.s carc  
card.m carl caust CEDR cench cent cham Chel CHIN  
Chin.ar Chin.s Chion chr.ac cemic Cina cist clem cocc  
colch coloc con Croc crot.h cupr dros dys echi elaps  
epiph Eucal Eup.per eup.pur ferr ferr.ar ferr.p fl.ac  
form Gels graph guaj hep hydrog Ign IP Iris Kali.ar  
Kali.bi kali.br kali.c Kali.cy kali.n kali.p kali.sil kreos  
lac.d lac.f Lach lact laur lept lil.t lob Loxo.recl Lyc  
lycps Mag.c mag.m mag.p mag.s mang Menth meny  
merc merc.c merc.i.r methyl mez morg Mur.ac naja  
nat.ar Nat.c NAT.M nat.n nat.p Nat.s nat.sil nicc nicc.s  
NIT.AC nux.m Nux.v ox.ac oxyt par Petr Phos phyt  
plan plat Plb podo prim.o prun psor Puls ran.s Rhod  
rhus.r Rhus.t rhus.v Sabad Samb Sang sanic sec sel

senec seneg SEP SIL Spig Stann Staph Stram sul.ac  
Sulph syc syph tab tarent Tela tell teucr that ther Thuj  
toxi TUB tub.r Urt.u Valer Verat verb viol.t Vip zinc  
zinc.p

**PERIODICIDADE\_10 dias, a cada**

*PERIODICITY\_tenth day, every*

kali.p lach phos

**PERIODICIDADE\_14 dias, a cada 22r**

*PERIODICITY\_two weeks, every*

am.m Ars Ars.met bufo Calc canth carl Chel Chin  
chin.s Con Ign kali.br Lach mag.m nice phyt plan psor  
Puls sang sulph

**PERIODICIDADE\_21 dias, a cada 10r**

*PERIODICITY\_three weeks, every*

ant.c ars ars.met Aur Chin.s Mag.c psor sulph Tarent  
Tub

**PERIODICIDADE\_28 dias, a cada**

*PERIODICITY\_four weeks, every*

carl mag.c nux.m Nux.v puls Sep Tub

**PERIODICIDADE\_3 dias, a cada**

*PERIODICITY\_third day, every*

anac aur chin.s eup.per kali.ar kali.br lyc mag.c

**PERIODICIDADE\_4 dias, a cada**

*PERIODICITY\_fourth day, every*

ars aur eup.per kali.br lyc puls sabad

**PERIODICIDADE\_7 dias, a cada 28r**

*PERIODICITY\_week, every*

am.m ars Ars.h aur aur.m calc.a calc.ar canth carc  
Cedr Chin croc eup.per gels IRIS kali.ar lac.d lyc  
nux.m phos plan rhus.t sabad sang sil SULPH Tell tub

**PERIODICIDADE\_anual 37r**

*PERIODICITY\_year, every*

ail am.c Ammc Ant.t Ars buth.a carb.v carc cench cina  
crot.h echi elaps gels hydrog ign kali.bi lac.f Lach  
loxo.recl lyc mez naja nat.m nice Petr psor rhus.r  
Rhus.t rhus.v sulph tarent Thuj Toxi tub Urt.u VIP

**PERIODICIDADE\_dia sim dia não 38r**

*PERIODICITY\_alternate day, every*

agar Alum ambr anac ant.c ars Calc canth carb.v cham  
chin chin.s clem Cocc Con crot.h fl.ac Ip kali.ar Kali.c  
lyc lycps Mag.c Merc Nat.c Nat.m nit.ac nux.v oxyt  
phos plb psor puls rhus.t sabad sul.ac Sulph verb

**PERIODICIDADE\_diária 14r**

*PERIODICITY\_daily*

ARAN ars bell caps cedr ip mur.ac nat.m nux.m nux.v  
puls sil sulph thal

**PERIODICIDADE\_domingos**

*PERIODICITY\_sundays*

iris sulph

**PERIODICIDADE\_horária (queixas retornam à mesma hora) 23r**

*PERIODICITY\_hour - complaints return at same hour*

Ant.c ARAN ars bov Cact CEDR cench chin Chin.s  
cina cocc Ign ip kali.bi kali.br lyc nat.m Sabad sel  
sulph tarent tub verb

**PESTE bubonica (vj) 10r**

*PESTE bubonica (vj)*

Anthraci Ars Bapt carb.v Crot.h LACH Phos Pyrog  
rhus.t tarent.c

**PÉS\_molhar agg. (wetting feet) 10r**

*FEET\_wetting agg.*

cham merc Nat.c Nat.m Phos Puls rhus.t Sep Sil xan

**PÉS movimento constante dos**

*FEET\_motion\_constant*

Lach Zinc

**PEYRONIE doença de**

*PEYRONIE doença de*

hir

**PIANO transtornos por tocar 9r**

*PIANO ailments from playing*

anac calc cham kali.c Nat.c phos ruta Sep Zinc

**PICADAS (bites) [Ver] MORDIDA picadas**

*STINGS [See] Bites*

**PIEMIA pús no sangue (pyemia) 12r**

*PYEMIA - blood pus*

Anthraci Ars bapt Calc Crot.h echi Hippoz Lach ph.ac  
phos Pyrog verat

**PIGARREANDO laringe (scraping, cleaning larynx) 126r**

*SCRAPING, clearing larynx*

Aesc Agar all.s aloe alum alum.sil Alumn Am.c am.m  
Ambr anac Ant.t aphis Apis Arg.m Arg.n arn Ars  
aur.m.n bar.c Bell bor bov Brom Bry cain Calc Calc.f  
Calc.p Calc.s calc.sil camph Cann.s Carb.v Carbn.s  
card.m Carl Caust Cham chel chin.s Chlor cimic cob.n  
Coc.c cocc colch Con crot.t Cycl Dig Dros Echi Euphr  
ferr ferr.i Fl.ac gels graph grat Hep hydr hydr.ac iber  
ign Iod ip kali.ar Kali.bi Kali.c Kali.i kali.n Kali.p  
Kali.s kali.sil kalm Kreos Lach laur led lob Lyc lycpr  
mag.c mag.m Mang Merc mur.ac Naja nat.ar nat.c  
Nat.m nat.s nit.ac nux.m Nux.v op paeon Par petr  
Ph.ac Phos phyt plat prun Puls Rhus.t Rumx Sabad  
Sang sanic Sel Seneg Sep Sil Spong Stann staph stict  
sul.i Sulph syph Tarent thuj Zinc zinc.p

**PIGARREAR tendência a (to hawk) 154r**

*HAWK disposition to*

aesc aeth Ail all.c Alum alum.p alum.sil am.c am.m  
ambr anac ang ant.c ant.t apis Arg.m Arg.n Arum.t  
asar Bar.c bar.s Bell berb bism bor Bry bufo cain calad  
calc calc.ar calc.f calc.p camph canth caps carb.ac  
Carb.an Carb.v Carbn.s Caust cench cham chel chin  
chin.ar cimic Cimx Cist cob Coc.c cocc colch con  
Cor.r croc Crot.t cycl dig Dulc eucal eug ferr.i ferr.ma  
Fl.ac Gels gent.c Graph grat Guaj gymno Hep Hydr  
hyos iber ind iod Kali.bi Kali.c Kali.chl kali.n kali.p  
kali.perm kali.s lac.ac Lach laur Lil.t lob Lyc mag.c  
Mag.m Manc mang meph merc Merc.i.f Merc.i.r Mez  
naja Nat.ar Nat.c Nat.m nat.p Nat.s Nit.ac Nux.v onos  
ox.ac paeon pall par petr ph.ac Phos Phyt plat plb Psor  
ptel puls ran.b rhod rhus.t Rumx Sabad sabin samb  
sang sars Sel senec Seneg Sep Sil spig spong Stann  
staph Stram Sulph tab tarax teucr Thuj tub upa valer  
vinc viol.t wye xan Zinc zinc.p

**PIGARREAR\_ineficaz**

*HAWK\_ineffectual*

Caust cench mag.c Mez phos thuj

**PIOLHOS (lice) 23r***LICE*am.c apis ars Bac bell.p bro.s.g Carb.ac cocc graph  
lach Lyc m.arct Merc nit.ac olnd Psor saroth Staph  
sulph Teucr Tub verat vinc**PLACENTA\_previa (praevia)***PLACENTA\_praevia*

Erig Ip Nux.v Sabin Sep Verat

**PLACENTA\_retida 39r***PLACENTA\_retained*Agn all.s Arn Ars art.v Bell Canth carb.v Caul Cham  
chin cimic cocc con croc cupr ergot ferr gels Goss  
Hydr hyos Ign ip Kali.c mag.p Nux.v phos plat Puls  
pyrog rhus.t Sabin Sec Sep stram sulph verat.v visc**PLETORA (plethora) 115r***PLETHORA*ACON adon Aesc Aloe alum Am.c am.m ambr Ant.t  
apis apoc Arn ars asaf AUR aur.ar aur.i Aur.s Bar.c  
bar.i BELL bov brom BRY CALC calc.hp camph  
canth caps Carb.an Carb.v Carbn.s card.m caust Cham  
chel Chin chin.s cimx clem cocc coll coloc con conv  
CROC cupr Dig digin dulc FERR ferr.ar ferr.i ferr.p  
fl.ac Glon Graph guaj ham hep HYOS ign iod Ip  
Kali.bi Kali.c kali.n Lach led lept lil.t Lyc mag.m  
Merc mosch nat.c Nat.m Nit.ac NUX.V Op perh petr  
Ph.ac PHOS plb podo PULS rauw rhod Rhus.t ruta  
sabin sacch sars sec Sel seneg Sep Sil spig spong stann  
staph stel Stram Stront.c sul.i Sulph Thuj tus.fr valer  
verat verat.v verb zinc**PLETORA\_estase portal 38r***PLETHORA\_portal stasis, pylestasis, congestion*adon AESC Aesc.g aloe Apoc arn ars Asaf aur bell.p  
calc calc.hp camph Carb.an Carb.v Card.m chin.s  
cimx Coll conv Dig fl.ac ham Kali.m lept Lyc mill  
Nux.v op plb Podo Polyp.p Puls Sep spong stel Sulph  
verb**PLICA POLONICA (gh) 21r***PLICA POLONICA (gh)*ant.t bar.c bor bor.ac carb.v fl.ac graph lyc merc nat.m  
phos psor sars sil sulph Tub ust verat Vinc viol.o viol.t**POEIRA inalar agg. (dust) (3) 20r***DUST\_inhaling agg. (3)*ars Bell blatta Brom calc carb.an chin hep Ictod ip just  
kali.bi kali.c lyc Lyss Nat.ar nux.v phos Sil sulph**POLIOMIELITE [Ver]\* PARALISIA\_poliomielite***POLIOMYELITIS [See]\* PARALYSIS\_polyomyelitis***POLIOPIA***POLYOPIA*

gels iod

**PÓLIPOS [VER]\* TUMOR\_pólipos (polyps)***POLYPS [See]\* TUMOR\_polyps***PORÃO lugares fechados agg. (vaults, cellars) 19r***VAULTS\_cellars agg.*ant.t Aran ARS Bry CALC Carb.an carc card.m Caust  
dulc Kali.c lyc merc.i.f NAT.S PULS sel Sep Stram  
ter**POSIÇÃO mudança [Ver]\* MUDANÇA\_posiçã***POSITION change [See]\* CHANGE\_position***PRESSÃO externa agg. (pressure) 156r***PRESSURE\_external agg.*acon AGAR aloe alum alum.sil alumn am.br am.c  
am.m ambr anac Ang Ant.c Apis aq.mar Arg.m Arg.n  
arn Ars Ars.i asaf Bapt BAR.C bar.i bar.m bar.s bell  
bism bor bov brom Bry cact Calad Calc calc.p camph  
Cann.s Canth Caps Carb.an Carb.v carbn.s card.m  
caust cench Chel chin choc cimic CINA coc.c cocc  
coloc cortiso crot.t culx Cupr dig Dros dulce equis  
eup.per ferr Fl.ac goss Guaj hecla hell HEP hip.ac  
Hyos ign IOD ip Kali.bi Kali.c Kali.i kali.n kali.p  
kali.sil lac.c Lach laur Led Lil.t Lob LYC Mag.c  
mag.m mang meny meph Merc Merc.c Mez Mosch  
mur.ac nat.ar nat.c Nat.m Nat.s Nit.ac nux.m Nux.v  
Olnd onos Op ovi.p ox.ac ph.ac Phos phys phyt pip.n  
plan Plat plb psor puls Ran.b Ran.s rhus.t Ruta Sabad  
Sabin Samb Sars Sel seneg Sep SIL spig Spong Stann  
Staph Stram stront.c sul.ac sul.i sulph tarent tax tell  
Teucr thal Ther thuj upa Valer Verb vib viol.t vip.a  
zinc Ziz**PRESSÃO\_am. 146r***PRESSURE\_am.*abies.c abrom.a achy acon Adon agar Agn aloe Alum  
alum.p alum.sil Alumn Am.c Am.m ambr Anac ant.c  
Apis arg.m Arg.n arn Ars Asaf atra.r Aur bar.m Bell  
bell.p bism Bor Bov BRY bufo cact cadm.met Calc  
calc.f camph Canth Caps carb.ac carb.an Carbn.s Cast  
Caust cham Chel Chin choc cimic cina cinnb Clem  
Cocc COLOC CON Croc crot.t culx cupr cupr.a  
cupr.ar Dig dios Dros Dulc esp.g euon ferr form fum  
gels Glon Graph guaj hell hip.ac hist Ign indg ip  
Kali.bi kali.c Kali.i kali.p Kreos Lac.d Lach laur led  
Lil.t mag.c MAG.M Mag.p Mang med MENY merc  
mez mosch Mur.ac NAT.C nat.f Nat.m nat.p Nat.s  
nat.sil Nit.ac Nux.m Nux.v ol.an olnd osm Par Ph.ac  
pic.ac Plb plut.n psor puls pyrog rad.br Rhus.t ruta  
sabad sabin samb sang sang.n Sep Sil Spig squil  
STANN staph stict sul.ac sulfonam Sulph Thuj Tril  
Verat verb Vib vip.a zinc**PRESSÃO\_apertado não suporta nada no pescoço***PRESSURE\_cannot bear tight around neck and waist*

Lach Sep

**PRESSÃO\_borda dura, sobre am. 10r***PRESSURE\_over a hard edge am.*

bell Chin Coloc con ign Lach samb sang stann zinc

**PRESSÃO\_chapéu agg. 17r***PRESSURE\_hat agg.*agar Alum ang Arg.m carb.an Carb.v Hep kali.n lach  
laur led Lyc Nit.ac Sil stront.c sulph Valer**PRESSÃO\_forte agg. (3)***PRESSURE\_hard agg. (3)*

pip.n spig tell

**PRESSÃO\_forte\_am. (3) 12r***PRESSURE\_hard\_am. (3)*

achy arg.n arn Coloc culx ign lach mag.m Plb rauw  
sep STANN

**PRESSÃO\_lado indolor agg. 22r**

*PRESSURE\_side, painless agg.*

AMBR arn bell BRY Calc Cann.s carb.an carb.v  
Caust Cham Coloc Fl.ac IGN Kali.c lyc nux.v PULS  
Rhus.t Sep Stann viol.o Viol.t

**PRESSÃO\_leve agg. forte am. 14r**

*PRESSURE\_slight agg. hard am.*

aloe bell Cast caust CHIN culx ign kali.c lac.c Lach  
Mag.p nux.v Plb sulph

**PRESSÃO\_roupa [Ver]\* Roupa\_pressão**

*PRESSURE\_clothes [See]\* Clothes\_pressure*

**PRESSÃO\_sensação de [Ver]\***

**SENSAÇÃO\_pressão**

*PRESSION\_sensation of [See]\* SENSATION\_pressure*

**PRIMAVERA [Ver]\* ESTAÇÃO\_primavera  
(spring)**

*SPRING [See]\* SEASON\_spring*

**PROLAPSO (prolapsus) (gh) (GN) 195r**

*PROLAPSUS (gh) (GN)*

abies.c acon Aesc agar agn ail Alet all.c Aloe alum  
alum.p alum.sil Alumn am.m anan ang ant.c Apis apoc  
aral Arg.m arg.n arist.cl arn Ars ars.i ars.s.f arund Asar  
asper aster aur aur.ar aur.i aur.m aur.m.n aur.s Bell  
Benz.ac berb bry bufo Calc calc.a calc.ar calc.f calc.p  
Calc.s calc.sil calen canth Carb.an carb.v Carbn.s carc  
caul caust cham chim Chin chin.ar chin.s cic cimic  
Cinnb cocc Colch Coll coloc Con croc Crot.c crot.h  
crot.t Dig dios dirc Dulc elaps erig euph euphr eupi  
Ferr ferr.ar ferr.br Ferr.i ferr.p fl.ac frax Gamb Gels  
gran Graph Ham hedeo Helon Hep Hydr hydrc hyos  
Ign indg iod Ip Iris kali.ar Kali.bi kali.br kali.c kali.fcy  
kali.n kali.p kali.s kali.sil kreos lac.c Lach Lappa led  
lept Lil.t Lyc Lyss Mag.m mag.p Mang mang.m med  
mel.c.s Merc Merc.c mez Mill Mur.ac Murx nat.c  
nat.ch Nat.hchls Nat.m Nat.p Nat.s Nit.ac nux.m  
Nux.v oci onos op Pall Petr ph.ac Phos phyt pip.m  
plan plat Plb Podo psor puls pyrog rhus.t Ruta Sabin  
sang sec senec senn Sep Sil sol.t.ae stann staph sul.ac  
sul.i Sulph sumb syc syph tab teucr ther thlas thuj til  
tril trom tub Ust valer verat vib zinc zinc.p zinc.val

**PROLAPSO\_bexiga (8)**

*PROLAPSUS\_bladder (8)*

hyos pyrog staph

**PROLAPSO\_reto 113r**

*PROLAPSUS\_rectum*

Aesc ail all.c Aloe alum Alumn ang ant.c Apis apoc  
aral arg.n arist.cl arn Ars ars.s.f arund Asar aur aur.ar  
aur.s Bell bry bufo Calc calc.a calc.p Calc.s canth  
carb.v Carbn.s carc caust chin.s cic Cinnb cocc Colch  
Coll Crot.c crot.t Dig dios Dulc elaps euph euphr Ferr  
ferr.ar Ferr.i ferr.p fl.ac Gamb Gels gran Graph Ham  
Hep Hydr Ign indg Iris Kali.bi kali.c kali.n Lach lept  
Lyc Mag.m mag.p Mang mang.m med Merc Merc.c  
mez Mur.ac nat.c Nat.m Nat.s Nit.ac nux.m Nux.v  
ph.ac Phos phyt pip.m plan plat Plb Podo psor puls

rhus.t Ruta sec senn Sep Sil sol.t.ae stann Sulph sumb  
syc syph tab ther thuj trom tub valer zinc zinc.p

**PROLAPSO\_reto\_criança 9r**

*PROLAPSUS\_rectum\_children*

bell chin.s Ferr ferr.p Hydr ign mur.ac Nux.v Podo

**PROLAPSO\_reto\_defecar\_antes**

*PROLAPSUS\_rectum\_stool\_before*

Podo Ruta

**PROLAPSO\_reto\_defecar\_após 28r**

*PROLAPSUS\_rectum\_stool\_after*

Aesc ant.c apoc ars asar canth carb.v Cocc crot.t euph  
Hep Ign Indg iris kali.bi Lach Merc mez mur.ac Nat.m  
Nit.ac Phos plat Podo Sep sol.t.ae Sulph Trom

**PROLAPSO\_reto\_defecar\_durante 45r**

*PROLAPSUS\_rectum\_stool\_during*

aesc ail aloe Ant.c ars asar bell bry Calc calc.p canth  
carb.v cic Cinnb colch crot.t dulc ferr ferr.ar ferr.p  
Fl.ac Gamb ham Ign kali.bi kali.c kali.n lach Lyc  
mag.m merc mez mur.ac nat.c nat.m nit.ac Nux.v phos  
plan Podo Rhus.t Ruta Sep Sulph Trom

**PROLAPSO\_reto\_diarréia 21r**

*PROLAPSUS\_rectum\_diarrhea*

aesc Aloe ant.c Calc carb.v Dulc fl.ac gamb ham ign  
kali.c mang.m Merc Mur.ac nux.v ph.ac phos Podo  
puls Ruta Sulph

**PROLAPSO\_rim (rz) 9r**

*PROLAPSUS\_kidney (rz)*

Bell cham coloc gels Ign lach puls sulph zinc

**PROLAPSO\_útero 137r**

*PROLAPSUS\_uterus*

abies.c acon Aesc agar agn Alet Aloe Alum alum.p  
alum.sil Alumn am.m anan ang ant.c Apis Arg.m  
Arg.n Arn ars ars.i asper aster Aur aur.ar aur.i aur.m  
aur.m.n aur.s Bell Benz.ac berb Bry bufo Calc calc.ar  
calc.f Calc.p calc.s calc.sil calen canth Carb.an caul  
cham chim Chin chin.ar cimic cocc coll Con croc  
crot.h dirc erig eupi Ferr ferr.ar ferr.br Ferr.i ferr.p  
fl.ac frax Graph hedeo Helon hydr hydrc iod Ip kali.ar  
Kali.bi kali.br Kali.c kali.fcy kali.p kali.s kali.sil kreos  
lac.c Lach Lappa led Lil.t lyc Lyss mag.m mang  
mel.c.s merc Mill mur.ac Murx nat.c nat.ch Nat.hchls  
Nat.m Nat.p Nit.ac Nux.m Nux.v onos op Pall Petr  
ph.ac Phos Plat Podo psor Puls pyrog Rhus.t ruta  
Sabin sang Sec senec Sep Sil Stann staph sul.ac sul.i  
Sulph teucr Thuj til tril Tub Ust verat vib zinc zinc.p  
zinc.val

**PROLAPSO\_útero\_cruzar pernas am.**

*PROLAPSUS\_uterus\_crossing legs am.*

lil.t murx Sep

**PROLAPSO\_útero\_defecar\_após**

*PROLAPSUS\_uterus\_stool\_after*

Stann

**PROLAPSO\_útero\_defecar\_durante**

*PROLAPSUS\_uterus\_stool\_during*

Calc.p con nux.v Podo psor puls Stann

**PROLAPSO\_útero\_menstruação\_após**

*PROLAPSUS\_uterus\_menses\_after*

agar aur ip kreos



**PROLAPSO útero menstruação durante 10r***PROLAPSUS\_uterus\_menses\_during*

Aur Calc.p Cimic kreos Lach Lil.t nat.c Puls Sep tub

**PROLAPSO útero parto após***PROLAPSUS\_uterus\_confinement, after*

bell Helon Podo puls Rhus.t sec sep

**PROLAPSO útero por levantar peso***PROLAPSUS\_uterus\_from\_lifting*

agar Aur Calc nux.v Podo Rhus.t

**PROLAPSO vagina 27r***PROLAPSUS\_vagina*

alum bell calc.ar chim Ferr ferr.i gran Ign Kreos Lach Merc Nux.m Nux.v oci op plat plb podo psor Sep Stann staph sul.ac Sulph thlas thuj verat

*Prurido***PRURIDO (itching) (gh) (GN) 494r***ITCHING (gh) (GN)*

abel abies.c abrot absin acon Acon.l act.sp aesc aeth  
 agar Agn ail all.c all.s allox aln aloe Alum alum.p  
 alum.sil alum Am.c Am.m ambr amgd.p ammc amph  
 amyg anac anac.oc anag anan ang anis Ant.c ant.s.aur  
 Ant.t anth Anthraci antip ap.g aphis Apis apoc Apoc.a  
 aq.mar arg.m arg.n arist.cl arist.m Arn Ars ars.h ars.i  
 ars.met ars.s.f Ars.s.r arum.d Arum.i arum.t arund asaf  
 asar asc.t asim aspar Astac aster aur aur.ar aur.i Aur.m  
 aur.m.n aur.s bac bad bar.a bar.c bar.i Bar.m Bar.s bell  
 bell.p benz.ac berb berb.a Bism bol.la Bomb.pr bor  
 both Bov brach brom bros.g bry bufo bufo.s cact  
 cadm.s cain calad Calc calc.a calc.ar calc.f calc.i  
 calc.p Calc.s calc.sil camph cann.i cann.s canth caps  
 carb.ac carb.an Carb.v carbn.s carc card.m carl case  
 cast Cast.eq caust cench cent cere.b cham chel chim  
 chin chin.ar chin.s chlfl chloll choc chrysar cic cimic  
 cina cinnb cist cit.v clad Clem Cob cob.n coc.c coca  
 cocc cod coff colch coll coloc com con conv cop corn  
 cortico cortiso crat croc crot.c Crot.h crot.t cub cund  
 cupr cupr.a cupr.ar cupre.au cur cycl daph der dig dios  
 dol Dros dulc elae elaps elat equis erig eug euon.a  
 Eup.per eup.pur euph euphr eupi Fago ferr ferr.ar ferr.i  
 ferr.m ferr.ma ferr.p Fl.ac foll form fuli gaert gal.ac  
 gamb gels gins glon goss gran Graph grat grin gua  
 guaj guare guat gymno ham hedeo helin hell Helon  
 Hep hip.ac hipp hir hist hoit Hom hura hydr hydr.ac  
 hydr hydrog hydroph hyos hyper ichth ictod ign ind  
 indg inul iod iodof ip Iris iris.fl iris.foe jac jac.c jatr  
 jug.c jug.r kali.ar kali.bi kali.br kali.c kali.chl kali.i  
 kali.m kali.n kali.p kali.s kali.sil kalm kola kreos  
 lac.ac lac.c lac.d lac.f lach lachn lact Lap.a lat.m laur  
 led Lepro lil.t lim lipp lith.c lob lol Luf.op lyc lycpr  
 lyss m.arct mag.c mag.m mag.s maland manc mang  
 mang.m Med medus menis menth Meny meph Merc  
 merc.c merc.i.f merc.i.r merc.sul merl mez mill morg  
 morph mosch mur.ac murx myric naja napht nat.ar  
 nat.c nat.f Nat.hchls nat.m nat.n nat.p nat.s nat.sil Nicc  
 Nicc.s nit.ac Nuph nux.m nux.v oci ol.an olnd Onos  
 op Orig osm ov ox.ac oxyg paeon pall par pareir ped

pen penic pers peti petr petros ph.ac phel phos phys  
 phyt pic.ac pin.s pip.m pitu pix plan plat plb plb.a  
 podo pot.e prim.o prot prun psil Psor ptel puls pulx  
 Rad rad.br ran.b ran.s raph rat rheum rhod rhus.d  
 rhus.r rhus.t rhus.v rumx Ruta sabad sabal sabin sal.ac  
 samb sang sanic Santin sarr Sars scol scor scroph.n  
 sec sel senec seneg Sep serp Sil sin.a sin.n sol.n  
 sol.t.ae sphing spig Spira spirae spong squil stann  
 staph stel stict still stram stront.c stroph.h stry Sul.ac  
 sul.i Sulph sumb syc syph syzyg tab tarax Tarent  
 tarent.c tax Tell tep ter tet teucr thea ther thlas Thuj  
 thyr til tong tril trinit trios trom Tub tub.a tub.m upa  
 uran uran.n urea Urt.u ust valer verat verat.v verb  
 Vero.o vesi vesp vinc viol.o viol.t visc Wye Xero yuc  
 zinc zinc.i zinc.p zing

**PRURIDO abdome 80r***ITCHING\_abdomen*

acon agar aloe ambr anac Arn Ars ars.s.f asaf aur  
 aur.ar bar.c bell berb Bov cact carb.ac carbn.s chel  
 choc cist coc.c coloc com con crot.c crot.t cycl elaps  
 ferr.ar ferr.ma form Graph hura ign indg iod jug.r  
 kali.ar kali.bi kali.c kali.s lac.ac lach laur led lyc  
 mag.m Merc merc.i.f mez nat.c nat.m nat.s nit.ac  
 nux.v ol.an olnd osm pall petr phos plat puls ran.b  
 rheum rhus.t rhus.v rumx Sars Sep spig spong staph  
 Sulph tarax tarent.c Thuj viol.t zinc

**PRURIDO ânus (itching anus) 253r***ITCHING\_anus*

acon Acon.l adam Aesc Agar agn aids All.c Aloe  
 Alum alum.p alum.sil alum Am.c Am.m Ambr Anac  
 ang Ant.c ant.t Apis apoc Arg.m Arg.n Ars Ars.i ars.s.f  
 Asar aur.m aur.s bamb.a bapt Bar.c bar.i bar.m bar.s  
 Bell bor bov brom bruc brucel bry bufo bufo.s cact  
 Cadm.i Calc calc.a Calc.ar Calc.f Calc.p Calc.s  
 calc.sil canth Caps carb.ac Carb.v Carbn.s carc card.m  
 Carl carn.g case caul Caust cench Cham Chel chin  
 chin.ar chin.s Cic Cina cinnb cist Clem coc.c cocc  
 coch coff Colch Coll coloc con cop Croc cub cupr  
 cupr.a cupr.ar cypra.e dios Dulc elaps elat erb.c Euph  
 euphr eupi fago Ferr ferr.ar ferr.i ferr.m ferr.ma ferr.p  
 ferul Fl.ac gaert germ.met gink.b glech glon Gran  
 Graph grat Ham helo hep hom Hydr Ign ind indg Iod  
 Ip Irid jac.c jatr joan jug.r Kali.ar Kali.bi Kali.c  
 Kali.chl kali.n kali.p Kali.s kali.sil kola Lach laur led  
 Lil.t lipp lith.c Lyc m.arct m.aust Mag.c Mag.m manc  
 Med meny Merc merc.c merl Mez Mill Morg morph  
 mosch Mur.ac naja Nat.ar Nat.c Nat.m Nat.p Nat.s  
 nat.sil nicc Nit.ac Nux.v ol.an op oxyg Paeon parth  
 Pen Petr Petros ph.ac phel Phos pic.ac pin.s Pitu Plat  
 plb plut.n polyg.a Prot prun psor ptel Puls Querc  
 rad.br ran.s Rat rham.f rhodi rhus.t Rhus.v Rumx Ruta  
 Sabad sabin Sal.ac sang.n Sars Scir scor sec sel seneg  
 Sep ser.ang Sil sin.a Slag Spig Spong squil Stann  
 Staph Sul.ac Sul.i Sulph syc syph tab tarax tell ter  
 Teucr thea thiop Thuj Tub Uran.n Urt.u vac valer Verb  
 viol.o visc wye x.ray Zinc zinc.p Zing

**PRURIDO\_ânus\_redor, ao 26r***ITCHING\_anus, around*

Acon.l agn ars.met Berb bry bufo.s cortiso euph Fl.ac  
hir kali.s lyc Mez nat.s Nux.v ol.an op pen pers Petr  
sabad serp Sulph tarax trios wye

**PRURIDO\_axila 46r***ITCHING\_axilla*

agn Anac arg.n asar aster berb calc.p carb.an Carb.v  
Carbn.s caust cocc con cop cycl dig elaps form graph  
grat ham Hep hura jug.r kali.bi kali.c kali.n mag.c  
nat.f nat.m Nit.ac oxyg Phos prot sang scor sep spig  
spong squil stann Staph Sulph valer viol.o viol.t

**PRURIDO\_bexiga com urgência de urinar***ITCHING\_bladder with urging to urinate*

Sep

**PRURIDO\_bexiga\_colo, manhã na cama***ITCHING\_bladder\_neck, morning in bed*

ign Nux.v

**PRURIDO\_cabeça 179r***ITCHING\_head - scalp*

abrot acon act.sp Agar Agn Alum alum.p alum.sil  
Am.c Am.m ambr anac anag anan Ant.c Apis arg.m  
Arg.n arn ars ars.i ars.s.f arund asar aur aur.ar aur.i  
Aur.m aur.s bad Bar.c Bar.s Bell benz.ac berb bor Bov  
bry Calc calc.i calc.p Calc.s calc.sil canth caps  
Carb.ac Carb.an Carb.v Carbn.s Caust cench cham  
chel chin chin.s choc cinnb Clem Cob cob.n coff coloc  
com con corn croc Crot.h crot.t cupr.ar Cycl daph dig  
Dros elaps eug eup.pur Fago ferr ferr.ar ferr.i ferr.p  
Fl.ac Form gamb gels gran Graph grat Hep hura hydr  
hydrog hyper ind iod iodof jug.c jug.r Kali.ar kali.bi  
kali.c kali.chl kali.i kali.n kali.p Kali.s kola lach Laur  
led Lyc lyss mag.c mag.m manc mang Med menis  
meph Merc merc.c Merc.i.f merc.sul Mez morg  
mosch mur.ac Nat.m nat.s nit.ac nux.v ol.an Olnd  
paeon pall par ped Petr ph.ac Phos psor puls ran.s rat  
rhod rhus.t Ruta Sabad samb sang sanic sarr Sars sel  
seneg Sep Sil spig Spong squil Staph stront.c stry  
Sul.ac sul.i Sulph tab tarax Tarent Tell ther thuj til  
verat vinc yuc zinc zinc.p zing

**PRURIDO\_cabeça\_frente 59r***ITCHING\_head\_forehead*

agar Agn alum alum.p am.m ambr Anac ars Aur.m  
Bell berb bov canth Caps carb.an carb.v caust cham  
chel Choc Clem con croc eug fl.ac gamb gels gran hep  
hura hyper kali.bi lach laur led lyc mag.c mag.m merc  
nat.m nux.v ol.an olnd pall petr ph.ac phos psor Rhus.t  
samb sang sars sil spig squil Sulph tab verat zinc

**PRURIDO\_cabeça\_occiput 21r***ITCHING\_head\_occiput*

Am.c arg.n ars bor calc calc.sil Chel cinnb fago iodof  
kali.c mez ruta sars Sep Sil Staph stront.c Sulph tell  
thuj

**PRURIDO\_cervical 57r***ITCHING\_cervical*

agar agn Alum alum.sil ammc anac Ant.c arg.n ars  
benz.ac Berb calc carb.ac carb.v caust con cycl fl.ac

Gels grat hydr hydr.ac ign jug.c kali.bi kali.n laur lyc  
mag.c mag.m mang merc.i.r mez morph myric nat.ar  
nat.c Nat.m nat.p nicc nit.ac ox.ac pall Puls rat Rhus.t  
rumx sars sep sil squil staph Sulph tarent ther thuj  
trom

**PRURIDO\_coccyx 13r***ITCHING\_coccyx*

agar alum am.c bar.c bor Bov chin con fl.ac Graph lyc  
plb spig

**PRURIDO\_costas 160r***ITCHING\_back*

agar agn ail all.s aloe Alum alum.p alum.sil am.c  
am.m ammc anac ang Ant.c Ant.t apoc arg.m arg.n arn  
ars ars.i asaf asc.t aur aur.m aur.s Bar.c bar.s bell  
benz.ac berb bol.la bor bov bufo calc calc.s calc.sil  
cann.s canth carb.ac carb.v carbn.s carc Caust cere.b  
chel chin chin.s choc cist clem coc.c cocc com con  
corn cortiso crot.h cund cycl daph dig dios dros dulc  
fago fl.ac form gels glon Graph grat guaj ham hep  
hip.ac hura hydr.ac hydrog hyper iod jug.c kali.bi  
Kali.c kali.n kali.p kali.sil lac.ac lach laur led Lyc  
mag.c mag.m mag.s mang med Merc merc.c merc.i.f  
merc.i.r Mez mill morph mosch mur.ac myric nat.ar  
Nat.c nat.m nat.p Nat.s nice Nit.ac ol.an osm pall par  
ped petr ph.ac phel phos phyt pic.ac plb psil psor Puls  
raph rat rhod Rhus.t rhus.v rumx ruta Sars sel seneg  
Sep Sil spig spong squil staph stront.c sul.i Sulph  
tarent tarent.c tell ther Thuj trom tub.m verat viol.t  
zinc zinc.p

**PRURIDO\_coxa 69r***ITCHING\_thigh*

agar Alum alum.sil anac ang ant.c Ars ars.h ars.s.f  
asc.t aster Bar.c Bar.m bar.s berb bry Calc calc.sil  
carb.ac Carb.v carbn.s Caust chin cinnb clem con corn  
crot.c crot.t dios Euph fago gran Guaj kali.c Kali.i  
kali.n kali.sil lach lachn lith.c lyc lyss mag.m merc  
mur.ac nat.m nit.ac nux.v osm pall petr phos plb ran.b  
rhus.v Sars sep sil Spig spong stann stront.c Sulph tab  
thea Thuj til Zinc

**PRURIDO\_dedos 57r***ITCHING\_fingers*

Agar Alum alum.sil am.c Anac antip apis ars ars.h  
arum.d Arum.i arum.t asc.t aur berb calad calc cann.s  
carb.an carb.v Caust cit.v coc.c Con euph hep jatr  
jug.r lach lact lyc mag.c mang merc mez nat.c nat.m  
nux.v ox.ac petr phos plan plat prun puls ran.b Rhod  
rhus.v sel sil stry Sul.ac Sulph tarent thuj Urt.u zinc

**PRURIDO\_dentes 9r***ITCHING\_teeth*

alum anac cham clem Kali.c kali.n mur.ac puls spong

**PRURIDO\_escroto 84r***ITCHING\_scrotum*

acon agar alum alum.sil alum.n am.c Ambr anac Ang  
ant.c ant.s.aur ant.t Apis arg.m ars.met Arum.d Aur  
aur.s Bar.c berb calad Calc Calc.p calc.sil cann.i  
Carb.ac Carbn.s carl Caust Chel Cist coc.c Cocc com  
con Crot.t ferr ferr.ma form Graph hipp indg jatr

Kali.c Kali.chl Kali.s kali.sil lac.ac lachn Lyc Mag.m  
 manc Mang meph Merc Mur.ac nat.ar nat.c Nat.m  
 nat.p nat.s Nit.ac Nuph Nux.v Petr ph.ac plat prun puls  
 rat Rhod Rhus.t rhus.v Sars Scor Sel Sil spong Staph  
 Sulph thuj Urt.u Viol.t Zinc

### PRURIDO\_escroto\_voluptuoso

*ITCHING\_scrotum\_voluptuos*

Ambr Anac cocc Crot.t euphr mur.ac spong Staph

### PRURIDO\_extremidades 246r

*ITCHING\_extremities*

abrot acon Agar allox aloe Alum alum.p alum.sil  
 alumn am.c am.m ambr ammc anac anag anan ang  
 anis ant.c ant.t anth apis arg.m arg.n arist.m arn Ars  
 ars.i ars.s.f arum.d arum.t arund asaf asc.t aster aur  
 aur.ar aur.i aur.s bar.c bar.i bar.m bar.s bell berb bor  
 bov brom bufo cact calad calc.a calc.sil cann.s canth  
 carb.ac carb.an carb.v carbn.s Caust cench cere.b  
 cham chel chin chin.ar choc cic cimic cina cinnb cit.v  
 clem coc.c cocc coloc com con corn crot.c crot.h crot.t  
 cund cupr cupr.ar cycl daph dig dios dol dulc elaps  
 euph euphr eupi Fago fl.ac form gamb gels gins glon  
 gran graph grat ham hell hep hura hydr hydr.ac hydrog  
 hyos ign ind indg inul iod ip iris.foe jatr jug.c jug.r  
 Kali.ar kali.bi kali.br kali.c kali.i kali.n kali.p kali.s  
 kali.sil kalm kreos lac.ac lac.c lach lachn lact laur led  
 lim lith.c lob lol lyc lyss mag.c mag.m mag.s maland  
 manc mang med merc merc.i.f mez mill mosch mur.ac  
 myric nat.ar nat.c nat.m nat.p Nat.s nice nit.ac Nux.v  
 ol.an olnd op osm paeon pall ph.ac Phos phys phyt  
 pic.ac pin.s pip.m plan plat Plb podo prun psil Psor  
 puls ran.b rhod Rhus.t rhus.v rumx ruta sabad sabin  
 samb sars scor scroph.n sec sel seneg Sep Sil sol.n  
 Spig spong stann staph stel still stram stront.c stroph.h  
 stry sul.ac sul.i Sulph sumb tab tarax tarent tax Tell ter  
 tet teucr thea ther thuj til Tub tub.a upa urt.u valer  
 verat verat.v verb vesp vinc zinc zinc.p

### PRURIDO\_face 154r

*ITCHING\_face*

abel acon Agar Agn ail Alum alum.p am.c ambr amph  
 Anac anac.oc anan ang ant.c Apis Apoc.a Arg.m arn  
 Ars ars.s.f arum.t arund asaf asc.t aur aur.m bac bar.c  
 bell benz.ac berb bov brach Brom Bry bufo Calc  
 calc.a calc.ar Calc.s cann.s caps carb.ac carb.an carb.v  
 carbn.s Caust chel chin chin.s cist clem cob cod colch  
 coloc com con cycl dig dol dulc euph fago ferr ferr.ma  
 Fl.ac gels glon gran Graph grat hell hep hydr hyper  
 indg iod kali.ar kali.bi kali.br Kali.c kali.i kali.n kali.p  
 kali.s kali.sil kalm lach lachn Laur lyc mag.c med  
 meph merc mez morph myric nat.ar Nat.c nat.m nat.p  
 Nat.s nice nit.ac nux.v ol.an olnd op pall par ped petr  
 ph.ac Phos plan plat plb psor puls rhod Rhus.t Rhus.v  
 ruta sabad Sars Sep Sil spong squil staph stram  
 stront.c stry sul.ac sul.i Sulph tarax tarent tarent.c thuj  
 til trom tub Urt.u verat vinc viol.t visc zinc zinc.p zing

### PRURIDO\_face\_ferroando 20r

*ITCHING\_face\_stinging*

agn Apis arn ars Calc Calc.s Caust con Graph Kali.c  
 kali.s merc nat.c Nat.m nat.p Rhus.t sars Sep Sil Sulph

### PRURIDO\_face\_mordendo 21r

*ITCHING\_face\_biting*

Agar agn alum calc Caust Euph hell Lach Lyc Merc  
 Nat.c nat.m nat.p petr ph.ac phos sep sil Sulph urt.u  
 zinc

### PRURIDO\_faringe

*ITCHING\_pharynx*

cain lachn spig stront.c

### PRURIDO\_garganta 43r

*ITCHING\_throat*

aeth agar agn alum am.m ambr anac Apis arg.m  
 arum.d arum.t bac bry cain calc.s canth carc caust chel  
 Cist colch con cop Glon kali.c kali.i mang nux.v petr  
 phos phyt pitu Plan rhus.t sabad sal.ac samb sil spig  
 Spong stront.c Wye zinc.i

### PRURIDO\_genital\_feminino 165r

*ITCHING\_genital\_female*

abies.c acon Acon.l Agar agn all.s alum alum.sil  
 alumn Am.c Ambr Anac anan Ant.t Apis aq.mar arg.n  
 arist.cl ars ars.i ars.s.f arund aspar aur aur.ar Aur.m  
 Aur.s bell bell.p berb bor bov brom bufo Calad Calc  
 calc.i calc.s Canth carb.ac Carb.v Carbn.s Caust cham  
 chel Chin chin.ar chlol Coff colch coll Con conv Cop  
 cortico Crot.t cub cur Dol Dulc elaps euph eupi Fago  
 Ferr ferr.ar Ferr.i Fl.ac foll fuli gaert goss Graph grat  
 grin gua guare ham hedeo helin Helon hep hoit hydr  
 hydrc ichth ign kali.ar Kali.bi Kali.br Kali.c kali.i  
 kali.p Kali.s kali.sil Kreos lac.ac Lac.c lac.f Lach  
 Lap.a lat.m lil.t Lyc Mag.c mag.m Med menth Merc  
 mez mur.ac murx nat.c Nat.hchls Nat.m nat.s nice  
 Nit.ac Nux.v oci Onos Orig ov ped penic Petr ph.ac  
 phos pic.ac pitu Plat plb.a prot Psor puls rad.br raph  
 rhus.d Rhus.t rhus.v sabal sabin scroph.n sec senec  
 Sep Sil sol.t.ae sphing Spira Stann Staph Sul.ac Sulph  
 syc syph tab tarax Tarent tarent.c thlas Thuj Urt.u  
 Xero Zinc

### PRURIDO\_genital\_feminino\_leucorreia agg. 51r

*ITCHING\_genital\_female\_leukorrhea - agg.*

agar agn Alum Ambr Anac ars Calc calc.i calc.s canth  
 carb.ac Carb.v Caust cham chin coff Coll con cub cur  
 Fago ferr Fl.ac hedeo helin helon hoit hydr Kali.bi  
 kali.c kali.p KREOS lach med Merc murx Nat.m  
 Nit.ac Onos ph.ac phos pitu plat puls Sabin Sep Sil  
 Staph Sulph syph zinc

### PRURIDO\_genital\_feminino\_menstruação\_antes 14r

*ITCHING\_genital\_female\_menses\_before*

bufo Calc carb.v caust colch foll Graph Kali.c lac.c  
 Lil.t Merc Sulph tarent zinc

### PRURIDO\_genital\_feminino\_menstruação\_após 21r

*ITCHING\_genital\_female\_menses\_after*

arist.cl calc calc.s colch Con cur elaps Ferr graph  
 kali.br kali.c kreos lyc Mag.c Nat.m Nit.ac Ph.ac Sil  
 sulph Tarent Zinc

**PRURIDO genital feminino menstruação durante 30r***ITCHING genital female menses during*

agar Am.c Ambr bufo calc calc.s Carb.v Caust Coff  
Con graph hep kali.bi Kali.br Kali.c Kreos lac.ac lac.c  
lach Lyc merc nat.m nux.v Petr plat sep Sil sul.ac  
sulph Zinc

**PRURIDO genital feminino voluptuoso 25r***ITCHING genital female voluptuous*

Agar arist.cl arund berb bov Bufo Calad Calc Canth  
Coff colch dulc elaps kali.bi Kali.br Kreos Lac.f Lach  
Lil.t nit.ac Orig Plat sec thuj Zinc

**PRURIDO genital masculino 127r***ITCHING genital male*

acon agar agn aloe Alum alum.p alum.sil alumn am.c  
Ambr anac Ang ant.c aphis arg.m ars ars.i Arum.d aur  
aur.m aur.s bar.c benz.ac berb Calad Calc calc.p  
calc.sil cann.i cann.s canth carb.ac carb.an Carb.v  
carbn.s carl Caust cham Chel chin chin.s cinnb Cist  
clem cocc coff colch com con Crot.t cupr dros dulc  
Eup.per euphr ferr ferr.ma form Graph gymno hep  
hipp ictod Ign ind indg iod Iris jac.c jatr kali.ar Kali.bi  
kali.c kali.chl kali.i kali.n kali.s kali.sil lac.ac lach  
lachn lyc lyss Mag.m manc mang meph Merc Mez  
mur.ac nat.ar nat.c nat.m Nat.s Nit.ac Nuph nux.v Petr  
ph.ac plan Plat Podo prun psor puls rat rhod Rhus.t  
rhus.v Sars Scor sel senec Sep sil sphing spong staph  
sul.i Sulph sumb tarent.c thuj Urt.u viol.t zinc zing

**PRURIDO genital masculino voluptuoso 14r***ITCHING genital male voluptuous*

Ambr Anac berb caust cocc Crot.t euphr mang mur.ac  
Plat sep spong Staph sumb

**PRURIDO glândulas 22r***ITCHING glands*

am.c Anac ant.c canth carb.an carb.v Caust cocc Con  
Kali.c mag.c merc nit.ac Phos ran.s rheum rhus.t sabin  
sep Sil Spong sulph

**PRURIDO inguinal 26r***ITCHING inguinal*

agar agn ammc ars.met bar.c berb camph coc.c cycl  
form laur lyc mag.c mag.m mag.s merc nit.ac pall  
rheum rhus.t rumx sep spig spong ter verat.v

**PRURIDO interno (e picicando) 79r***ITCHING internally (and tickling)*

acon agar alum am.c am.m AMBR Anac ang ant.t apis  
arn asar bar.c bell bor bov brom bry calc Caps Carb.v  
caust Cham chin cic Cina coc.c cocc colch Con croc  
Dig euph Ferr fl.ac graph hep ign IOD ip Kali.bi  
Kali.c lach Laur led mag.c mag.m Meny Merc mosch  
nat.c nit.ac nux.m NUX.V Olnd petr ph.ac PHOS plb  
puls rhod rhus.t ruta Sabad Sabin Sang seneg Sep sil  
spig spong Squil Stann Sulph Tarax teucr thuj Verat  
zinc

**PRURIDO joelho 43r***ITCHING knee*

acon ambr ant.c ars.met asc.t aster aur berb bov bry  
calc.i Caust cinnb cob Coloc fago hep hura ign kali.c

kali.n kalm lach lachn lith.c lyc mag.m Mang merc.i.f  
Mez mur.ac nat.c nat.m nat.p nit.ac petr phos Psor  
rhus.t sars Sulph thuj Zinc

**PRURIDO joelho dobra 19r***ITCHING knee bend*

ars bov caust chin coloc Con lyc mang Nat.c nat.m  
nit.ac phos Psor rat Sars Sep spong Sulph Zinc

**PRURIDO juntas 13r***ITCHING joints extremities*

apis clem lith.c merc nat.p nit.ac nux.v ph.ac pin.s sel  
sep Spig zinc

**PRURIDO juntas boas***ITCHING joints bends of*

nit.ac Ph.ac sel sep zinc

**PRURIDO lábios 39r***ITCHING lips*

alum am.c Apis arn ars arum.t asc.t aur.m bac bar.c  
berb bry calc calc.a calc.ar caust chel con glon graph  
hell kali.bi kali.c laur mag.c manc mang nat.c Nit.ac  
ol.an phos prot sabad sil sulph thuj tub vinc zinc

**PRURIDO laringe 27r***ITCHING larynx*

alum.p am.c ambr ant.t apis Arg.n ars.s.f bell cact Calc  
calc.f carb.v cist coff colch con dig fl.ac lach laur lyc  
mang Nux.v Puls scor sil zinc

**PRURIDO lombar 32r***ITCHING lumbar region*

alum Bar.c Berb bufo.s carb.v caust chin con dig fl.ac  
hep iod kali.bi kali.c kali.n lach led lyc mag.c Mag.m  
Merc merc.c mez morph Nat.m nice ol.an phyt psor  
Puls sul.i sulph

**PRURIDO mama 64r***ITCHING mammae*

agar alum alum.p anac anag ang ant.c ant.t arn ars  
arund bar.c bar.s berb bov calc calc.s canth carb.v  
carbn.s cast Cast.eq Caust Con crot.t dulc fl.ac form  
graph hep hipp jug.r Kali.c led lyc mang mez nat.m  
nice nux.v onos orig oxyg petr ph.ac phel Phos plb  
psor puls ran.s rhus.t sabad sabin sars sep sil spong  
squil stann staph sulph tarent zinc

**PRURIDO mamilos 29r***ITCHING nipples*

agar anag ant.t ars arund cast con Crot.t fl.ac form  
Graph hep lyc mang onos orig Petr psor puls rhus.t  
sabad sabin sars Sep sil stann Sulph tarent zinc

**PRURIDO mão 137r***ITCHING hand*

acon Agar aloe Alum alum.p alum.sil am.c am.m  
ambr Anac anag anis Ant.s.aur ant.t Anthraci apis  
arg.m arg.n ars asc.t aur aur.ar bar.c Benz.ac Berb Bov  
brom bry calc Camph cann.s canth Carb.an Carb.v  
carbn.s Caust cench chel chin.s cimic cina cinnb Cit.v  
colch com con crot.h cycl dig dios euph fago fl.ac  
form glon gran graph grat ham Hep hura hydr ind indg  
ip jatr jug.r kali.ar kali.bi Kali.c Kali.p Kali.s kali.sil  
kreos lac.c Lach Lyc mag.c mag.s mang med menth  
Merc merl mez morg mur.ac nat.c nat.m nat.s Nit.ac

ol.an osm ped peti Petr Ph.ac Phos phys phyt plan plat  
plb psil Psor ptel puls ran.b ran.s rhod Rhus.t rhus.v  
rumx ruta sabad sars scroph.n sec sel Sep sil spig  
spong stann staph stram stry Sulph sumb tarax tell tet  
ther tub urt.u verat zinc

**PRURIDO\_mão\_dedos, entre 34r**

*ITCHING\_hand\_fingers, between*

agar alum ambr anac aur brom camph carb.v carbn.s  
caust cycl grat hura jatr kreos lach mag.c med merc  
morg nat.s Ph.ac plb Psor Puls ran.s rhod rhus.t rhus.v  
sabad scroph.n sel Sulph sumb

**PRURIDO\_mão\_palma 54r**

*ITCHING\_hand\_palm*

agar alum ambr Anac apis arg.m arg.n ars aur aur.ar  
Benz.ac berb calc Camph carb.v Caust chel cinnb com  
con crot.h dios form Gran graph grat Hep hydr ind jatr  
Kali.c Kali.p kali.sil lyc mag.c mag.s mang merc  
Mur.ac nat.m ol.an petr phys ran.b Rhus.t Rhus.v Sel  
sil spig staph stram stry Sulph ther

**PRURIDO\_mão\_queimando**

*ITCHING\_hand\_burning, and*

Agar apis arg.m Kali.bi kali.c

**PRURIDO\_membros\_inferiores 153r**

*ITCHING\_limbs\_lower*

Agar aloe Alum alum.p alum.sil alumn Am.c am.m  
Ambr anac Ant.c ant.s.aur ant.t Apis arn Ars ars.i  
arund asaf asc.t aster aur aur.ar aur.i aur.s Bar.c bars  
bell berb Bism Bov brach bros.g bry bufo cact Calc  
calc.i cann.i cann.s canth carb.ac Carb.v carbn.s Caust  
cham Chel chin chin.ar cinnb clem coc.c Cocc coloc  
com con corn crot.c cupr cycl dig dios dulc elaps  
euphr fago gins gran Graph grat hep hura ign iod  
iris.foe jug.c jug.r kali.ar kali.bi kali.c kali.i kali.n  
kali.p kali.sil kalm lach lachn lact laur led lith.c Lyc  
mag.c mag.m mag.s mang Merc merc.i.f Mez mur.ac  
nat.ar nat.c Nat.m nat.p Nat.s nice Nit.ac nux.v ol.an  
Olnd osm paeon pall Petr ph.ac Phos phyt plat plb  
prun Psor Puls ran.b ran.s Rhus.t rhus.v rumx ruta  
sabad sars sec sel seneg Sep Sil Spig Spong stann  
Staph stram stront.c stry sul.i Sulph tab tarax Tarent  
Tell thea ther Thuj til verat

**PRURIDO\_membros\_inferiores\_queimando 19r**

*ITCHING\_limbs\_lower\_burning*

Agar alum anac apis Berb calc dulc hep kali.n led  
lith.c mez mur.ac nat.c nit.ac nux.v paeon rhus.t sars

**PRURIDO\_membros\_superiores 169r**

*ITCHING\_limbs\_upper*

Agar aloe alum alum.p alum.sil alumn am.c am.m  
ambr amgd.p anac ang ant.c ant.t anthraci apis arg.m  
arn ars ars.i arund asc.t aur aur.m aur.s bar.c bars  
benz.ac bor Bov bry calad calc calc.i calc.p camph  
cann.s canth carb.ac carb.an carb.v carbn.s Caust chel  
chin chin.s cemic cina cinnb cit.v cob coc.c cocc colch  
coloc com con cop corn cycl dig dios dulc euph eupi  
fago fl.ac form gels glon gran graph grat ham hep hura  
hydr hydr.ac ign ind iod jatr jug.c jug.r kali.bi kali.br  
kali.c kali.i kali.n kali.p kali.sil lach lachn lact laur led

lyc Lyss mag.c mag.m mag.s manc mang merc  
merc.i.f merc.i.r mez mill morph mur.ac myric nat.ar  
nat.c nat.m nat.p nat.s nice nit.ac Nux.v ol.an olnd op  
osm pall petr ph.ac phos phys phyt plan plat plb podo  
prun psor ptel puls ran.b rat rhod Rhus.t rhus.v rumx  
ruta sabad sars sel Sep Sil sin.a sol.n spig spong staph  
stront.c stry sul.i Sulph tarent tax Tell teucr Thuj til  
Urt.u verat verb vesp zinc

**PRURIDO\_nádegas 34r**

*ITCHING\_nates*

alum Am.c ant.t asc.t bar.c calc Calc.p carb.ac Caust  
cham con dulc gran kali.c kali.i laur lyc Mag.c mag.m  
mez nat.c olnd Petr prun rumx sars sel Sil staph  
stront.c Sulph ther thuj zinc

**PRURIDO\_nariz 172r**

*ITCHING\_nose*

acon Acon.l Agar agn ail all.c alum alum.p alum.sil  
am.c am.m ambr anac ang ant.t apis arg.m Arg.n arn  
ars ars.i ars.met Arum.t Arund asar asc.t Aur aur.ar  
aur.m aur.s bac bad bar.c bar.m bell berb berb.a bor  
Bov brach brom bros.g bry bufo Calc Calc.p Calc.s  
camph canth caps carb.ac carb.an Carb.v carbn.s  
card.m Caust cench cere.b Cham Chel chin choc Cina  
cinnb clad cob coc.c colch coloc com con Crot.c  
ferr.m fl.ac graph grat hell hep hydr hydrog hyper ign  
iod ip jatr kali.ar kali.bi Kali.c kali.m Kali.n kali.p  
kali.s lac.c lach lachn laur Luf.op Lyc lyss Mag.m  
med Merc merc.sul merl Mez mosch mur.ac napht  
nat.c nat.m nat.p nat.s Nit.ac nux.m Nux.v olnd op  
pall pers petr Ph.ac phos phyt plat plb podo psil psor  
puls rad.br Ran.b ran.s rat rheum rhod rhus.r rhus.t rhus.v  
rumx Sabad samb sang sanic sars scor sel seneg sep  
Sil Spig spong squil staph stict stront.c stry sul.i Sulph  
syph tab Teucr ther thuj tub uran urt.u ust verat vinc  
viol.t zinc zing

**PRURIDO\_nariz\_asas 27r**

*ITCHING\_nose\_wings*

agar alum ars.met aur bad bell calc cann.s carb.v  
Caust Cina fl.ac hell laur mag.c merc nat.m nat.p Nat.s  
Santin sars sel sil spig staph sulph thuj

**PRURIDO\_nariz\_interior 117r**

*ITCHING\_nose\_inside*

Agar am.c am.m ambr anac Arg.m Arg.n arn Ars ars.h  
ars.i Arund asar asc.t Aur aur.m aur.s bar.m bell  
benz.ac berb bor brach brom bufo Calc calc.p calc.s  
camph Caps carb.ac Carb.v card.m Caust Cham chel  
Cina Colch coloc con corn cupr dros eug euph euphr  
gamb gran Graph Hep hydr hydrog hyper ign kali.ar  
Kali.bi kali.c kali.n Kali.s kali.sil kalm lac.c lachn laur  
Luf.op Lyc lycpr lyss mag.c mag.m mang med Merc  
merl mosch mur.ac nat.c Nat.m nit.ac Nux.v ol.an petr  
ph.ac phos plat psil Puls rad.br Ran.b ran.s rat rhod  
rumx Sabad sang Sel seneg sep Sil sin.n Spig spong  
Stict stram Stront.c Sulph syph tab Teucr ther Thuj  
uran urt.u ust Zinc zinc.p zing

**PRURIDO\_nariz\_ponta 33r**

*ITCHING\_nose\_tip*

agn ars.met calc.p calc.s carb.an carbn.s Caust Chel choc Cina cob.n colch Con kali.n laur lyc med merc Morph mosch mur.ac ol.an paeon Petr ph.ac rat rheum rhus.v Santin Sep Sil stront.c sulph

**PRURIDO\_olhos 161r***ITCHING\_eyes*

absin acon Acon.l Agar agn All.c allox Alum alum.sil am.m ambr anan Ant.c Apis Arg.m Arg.n arn ars Arund asaf asc.t aspar aur aur.m Bar.c bar.i Bar.m bar.s bell benz.ac berb bor bov bry bufo Calc calc.p calc.s calc.sil camph cann.s canth caps carb.an Carb.v carbn.s casc Caust cench chel chim chin cina cinnb cist clem coloc cop cortiso cupr cycl dios elaps eug euph Euphr Fago ferr ferr.i fl.ac gamb gels graph grat hell hep hura hyos ign iod jatr Kali.bi kali.c kali.n kali.s Kalm kreos lach lachn laur led lob Lyc lyss mag.c Mag.m manc mang med meph Merc merc.c Mez mosch Mur.ac Nat.c Nat.m nat.p nat.s nice nit.ac Nux.v ol.an osm paeon pall par Petr ph.ac Phel Phos phys phyt plat plb prun psor Puls ran.b rhod rhus.t ruta sabad sanic sars sel sep sil spig spong squil stann stram stront.c sul.ac Sulph syph tab tarent tax tell til upa urea verat vesp vinc viol.t wye Zinc zinc.p

**PRURIDO\_orelhas\_lobos 18r***ITCHING\_ears\_lobes*

agar alum amyg Arg.m caust graph hydrog kali.bi kali.c laur nat.c nat.m nat.p nux.v ph.ac sabad sulph verat

**PRURIDO\_orelha\_atrás 28r***ITCHING\_ears\_behind*

Agar alum aur aur.m brom calc calc.s carb.v Fago Graph hura lyc mag.c mag.m merc.i.f Mez Mosch Nat.m Nit.ac Petr rhod rhus.v Ruta sulph ther til verat verat.v

**PRURIDO\_orelha\_frieira 31r***ITCHING\_ears\_chilblains*

AGAR alum Apis arg.m Arn ARS arund bad Bry calc calc.p carb.an carb.v carl Caust corn fl.ac lach Lyc Mur.ac nat.p Nit.ac Nux.v PETR Phos puls rhus.t stry Sulph thuj zinc

**PRURIDO\_ossos***ITCHING\_bones*

caust cocc Cycl kali.n verat

**PRURIDO\_ouvido 157r***ITCHING\_ears\_in*

acon aeth Agar allox alum alum.p alum.sil Am.c am.m ambr Anac anag ant.c apis arg.m arn Ars ars.s.f Aur aur.ar Bar.c bar.m bar.s benz.ac bor Bov Calad Calc calc.p Calc.s calc.sil canth Caps carb.ac Carb.v Carbn.s Caust chel chin choc cinnb Cist coc.c Colch Coloc con crot.c crot.h crot.t cupr Cycl dros Elaps fago ferr.ar ferr.p Fl.ac form gels Graph grat ham Hep hura hydrog hyper Ign Kali.ar Kali.bi Kali.c kali.m kali.n Kali.p Kali.s kali.sil kreos lach lachn Laur Lyc mag.c mag.m manc Mang med menth meny meph Merc merc.i.f merc.i.r Mez mill mosch mur.ac nat.ar

nat.c nat.m nat.p nat.s nit.ac Nux.v ol.an olnd paeon Petr ph.ac phel Phos pic.ac plat pot.e Psor puls rad.br raph rat rheum rhod rhus.v rumx ruta sabad samb sang Sars scor sel senec Sep Sil Spig stann staph sul.ac sul.i Sulph syc tab tarax tarent tarent.c Tell ther thuj til tong trom tub tub.a verat verat.v viol.o viol.t wye zinc zinc.p

**PRURIDO\_ouvido\_externo 41r***ITCHING\_ears\_external*

Agar Alum am.m ant.c apis Arg.m ars.s.f arund berb calc.p Calc.s Carb.v Coloc Con Fago Graph hep kali.bi Kali.c mag.m manc meph mosch nat.c nat.m Petr ph.ac pic.ac plat Puls rhod Rhus.t sil spig stry Sulph Tell trom tub verat zinc

**PRURIDO\_palato 17r***ITCHING\_palate*

apis Arum.t canth coca colch crot.h glon kali.c meph nux.v phos plat ran.b rhus.t sabad sil wye

**PRURIDO\_palato\_duro***ITCHING\_palate\_hard*

Apis canth kali.c phos sil

**PRURIDO\_palato\_mole***ITCHING\_palate\_soft*

crot.h Glon Phos Sabad Sil

**PRURIDO\_peito 129r***ITCHING\_chest*

agar agn Alum alum.p alumn am.m Ambr anac ang Ant.c ant.t apis arg.n arn ars ars.i arund asar aster aur bar.c bar.s bell berb bor Bov brom bufo cact Calc calc.p calc.s canth caps carb.an carb.v carbn.s cast cast.eq caust chel chin cic clem coc.c cocc con cop corn crot.t cycl dig dios dulc elaps fl.ac form graph grat ham hep hipp hura iod ip jug.r kali.ar kali.bi kali.br kali.c kali.n kali.p kali.s laur Led lith.c Lyc mag.c mag.m manc mang meny merc.i.f Mez nat.c nat.m nat.n nice nit.ac nux.v onos op orig petr ph.ac phel phos phyt plb prot psor puls ran.s rhus.t rhus.v sabad sabin sang sars sep sil spig spong squil stann staph stram stront.c sul.i Sulph tarent thuj Til Urt.u valer verat viol.o viol.t zinc

**PRURIDO\_pele 309r***ITCHING\_skin*

acon aesc aeth Agar Agn ail all.s aln aloe Alum alum.p alum.sil Am.c am.m Ambr amph anac Anac.oc anag Anan ang Ant.c ant.t Anthraci Antip ap.g Apis Arg.m arg.n arist.cl arn Ars Ars.i Ars.s.f Ars.s.r Arum.i arum.t arund asaf asar asim Astac aster aur aur.m aur.m.n aur.s bac bar.a Bar.c bar.m bar.s bell benz.ac berb berb.a bism Bomb.pr bor both Bov brom Bry bufo cact cadm.s Calad Calc calc.a calc.i Calc.p calc.s calc.sil camph cann.i cann.s canth caps Carb.ac Carb.an Carb.v Carbn.s carc card.m Caust cench cent cham Chel chin Chin.ar Chlol choc chrysar Cic cimic cina cinnb Cist Clem cob coc.c Cocc coff colch coll coloc com Con conv cop cortiso croc Crot.h Crot.t cub Cupr cupr.ar Cycl Dig dios Dol dros Dulc elae elat euon.a euph euphr Fago Ferr ferr.ma Fl.ac form gal.ac

Gamb Gels glon gran Graph grin guaj guat hell hep hist Hom hydr HydrC hyos hyper ichth ign ind indg iod Ip iris jug.c Jug.r Kali.ar Kali.bi kali.br Kali.c kali.chl kali.m kali.n kali.p Kali.s kali.sil Kreos lac.ac lac.d Lach lachn Lact lap.a laur Led lipp lob Lyc lyss Mag.c mag.m mag.s maland manc mang mang.m Med menis meny Merc merc.c merc.i.f Mez morg morph mosch mur.ac murx myric naja Nat.ar Nat.c Nat.m nat.p Nat.s nat.sil nicc Nit.ac nuph Nux.v Ol.an Olnd Op osm ov paeon pall par ped Petr ph.ac phel Phos phyt pic.ac pitu pix plan Plat plb podo prim.o prot prun Psor ptel Puls pulx rad.br ran.b ran.s rat rheum rhod Rhus.t Rhus.v rumx Ruta Sabad sabin sal.ac samb sang sanic Sars scol sec sel seneg Sep Sil sphing spig spirae Spong Squil stann Staph still stram stront.c stroph.h stry sul.ac sul.i Sulph sumb syph syzyg Tab tarax Tarent tarent.c tell ter teucr Ther Thuj thyrt Til trilit trinit Tub Urt.u valer verat verat.v Vero.o Vesp viol.o Viol.t vise xero zinc zinc.p

**PRURIDO\_pele\_anoitecer 49r**

*ITCHING\_skin\_evening*

alum am.m anac ang ant.c apis arum.i asim bar.c bell calad calc calc.s camph Carb.an carb.v chin cocc coloc Con cycl fl.ac kali.c kali.m kali.n Kreos lyc mag.m med Merc mez mur.ac naja nat.c nuph Nux.v olnd ph.ac plat Puls sars sel sil sulph tell thuj til tub zinc

**PRURIDO\_pele\_anoitecer\_cama 31r**

*ITCHING\_skin\_evening\_bed, in*

Alum ang bar.c bell calad calc calc.s camph Carb.an carb.v chin coloc con cycl kali.m kali.n lyc merc mez mur.ac nat.c nux.v ph.ac plat Puls sars sulph tell thuj til zinc

**PRURIDO\_pele\_ardendo (smaring) 42r**

*ITCHING\_skin\_smarting*

alum am.m ambr Arg.m arg.n aur berb bry calc cann.s colch dros Graph hep kali.c kali.sil led lyc mag.c mang merc mez mur.ac nat.c nux.v olnd par Petr Plat puls Rhus.t ruta sabin sars Sep sil squil staph Sulph valer verat Zinc

**PRURIDO\_pele\_calor , ficando 24r**

*ITCHING\_skin\_warm , on becoming*

Aeth Alum arg.n bov clem cob cocc com Dol gels ign Kali.ar Led Lyc mang Merc mez mur.ac Nat.ar Psor Puls sars Sulph Urt.u

**PRURIDO\_pele\_calor\_cama 59r**

*ITCHING\_skin\_warm\_bed*

Aeth Alum alum.p alum.sil Anac Ant.c Apis arg.n bar.c bar.s Bov cadm.s calad Calc calc.s carb.an Carb.v Carbn.s card.m caust cinnb Clem cob Cocc coloc cupr.ar Cycl Gels Graph Kali.ar Kali.bi kali.br kali.c kali.chl Kali.s Led Lyc lyss mag.c Merc Mez mur.ac Nat.m Nat.p nux.v ph.ac Phos Psor Puls Rhus.t sars Sep spong Sulph thuj Til Urt.u zinc zinc.p

**PRURIDO\_pele\_coçar\_agg. 69r**

*ITCHING\_skin\_scratching\_agg.*

Agar Alum alum.p alum.sil am.m Anac anag Arg.m Arn Ars Ars.s.f bar.c Bism Bov Calad calc calc.sil cann.s canth Caps carb.an carb.v Caust cham chel cinnb coff Con cupr Dol dros Fago guaj ip kali.ar kali.sil kreos lachn Led lyss mag.c mang merc Mez mur.ac nat.ar nat.c par ph.ac phos phyt Puls Rhus.t rhus.v sars seneg sep Sil spig spong squil stann Staph stram Stront.c Sulph Til tril tub

**PRURIDO\_pele\_coçar\_altera nada 70r**

*ITCHING\_skin\_scratching\_unchanged by*

acon agar agn Alum am.c am.m ambr ant.c ant.t Arg.m arn asaf aur bar.c bar.s bell bism bor Bov Calad camph carb.an carb.v caust cham chel cina clem cocc coff colch coloc croc cupr dig dulc euph euphr Hell hyos iod Ip laur Mag.m Med merc.i.f mur.ac nat.c nux.v op Plat prun Puls Ran.s rheum rhus.t ruta samb sars sec seneg sil Spig Spong stann stram sul.ac tarax teucr valer

**PRURIDO\_pele\_coçar\_am. 96r**

*ITCHING\_skin\_scratching\_am.*

agar Agn alum alum.sil am.c am.m ambr anac ant.c ant.t apis arn ars Asaf bell bor bov Brom Bry cadm.s Calc calc.s camph Cann.s Canth caps carb.an caust chel chin cic Cina clem coloc com con Crot.t Cycl dig Dros form Guaj hep hydr Ign Jug.c kali.ar Kali.c kali.m kali.n kali.s Kreos laur led Mag.c mag.m Mang meny merc mez mosch Mur.ac Nat.c nat.p nit.ac nux.v olnd ph.ac Phos plat Plb prun ran.b rhus.t Ruta sabad sabin sal.ac samb Sars sec sel seneg Sep spig spong squil stann staph sul.ac Sulph tarax Thuj valer viol.t Zinc

**PRURIDO\_pele\_coçar\_carne viva até ficar em 41r**

*ITCHING\_skin\_scratch , must until it is raw*

Agar Alum am.c ant.c arg.m arn ars bar.c bov calc Carbn.s caust chin cist dros dulc Graph hep kali.c kali.sil kreos Lach Lyc mang merc mez Olnd Petr phos plb Psor puls rhus.t ruta sabin Sep sil squil sul.ac Sulph Til

**PRURIDO\_pele\_coçar\_deve até sangrar 17r**

*ITCHING\_skin\_scratch\_must until it bleeds*

Agar Alum Arg.m Ars Bar.c Bov carb.v Chlol dol kali.n led Med mez nit.ac phos Psor Puls

**PRURIDO\_pele\_coçar\_muda lugar ao 21r**

*ITCHING\_skin\_scratching\_changing place on*

Agar Alum anac calc Canth carb.an chel con cycl Ign mag.c mag.m Mez pall ruta sars Spong Staph Sul.ac tub zinc

**PRURIDO\_pele\_cócega (ticling) 42r**

*ITCHING\_skin\_ticling*

acon agar alum am.m Ambr Arg.m bry bufo calc canth caps chel chin cocc Colch dig dros euph euphr ign mang Merc mur.ac phos Plat prun Puls ran.b Rhus.t ruta Sabad sec sel Sep Sil Spig spong squil staph Sulph tarax teucr

**PRURIDO\_pele\_cócega\_coçar, após 10r**

*ITCHING\_skin\_ticling\_scratching, after*

agar ambr caps chin cocc merc Sabad Sil spig teucr

**PRURIDO\_pele\_despir\_agg. 40r***ITCHING\_skin\_undressing\_agg.*

am.m anac ap.g ars Asim cact carb.v carc Cocc conv  
Dros gamb hep hyper jug.r kali.ar kali.br mag.c med  
Merc mez mur.ac nat.m Nat.s Nit.ac nux.v Olnd pall  
ph.ac phos Psor puls rhod Rumx sil stann Staph sulph  
tell Tub

**PRURIDO\_pele\_errátil 29r***ITCHING\_skin\_wandering*

Agar Bar.c berb calc.i camph Canth caust cench cham  
Con dulc graph jug.c kali.c mag.m mang Merc mez  
olnd Puls rat rhus.v sars sil spong staph Sulph tub zinc

**PRURIDO\_pele\_erupções, sem 24r***ITCHING\_skin\_eruptions, without*

agar Alum alum.sil Ars calc.sil carc cist cupr Dol Fago  
Gels graph hist lach med Merc Mez nat.m Petr Psor  
sil spong Sulph thyr

**PRURIDO\_pele\_ferroando (stinging) 126r***ITCHING\_skin\_stinging*

acon Agar agn alum alum.p am.c anac ant.c Apis  
arg.m Arn ars ars.i ars.s.f asaf asar aur aur.s Bar.c bar.s  
bell bov Bry calad calc calc.sil camph cann.s canth  
caps carb.an carb.v carbn.s Caust cham chel chin  
Chlol clem coc.c Cocc coff colch Con Cop crot.h Cycl  
dig Dros dulc euph Euphr Graph guaj hell hep hyos  
ign iod kali.ar Kali.c kali.m kali.n kali.p kali.s kali.sil  
kreos lach laur led lyc mag.c mag.m mang meny Merc  
mez mosch Mur.ac nat.c Nat.m nat.p nit.ac nux.v olnd  
op par petr ph.ac phos plat plb Puls pulx ran.b ran.s  
rheum rhod Rhus.t ruta Sabad sabin samb sars sel Sep  
Sil Spig Spong squil Stann Staph stram stront.c sul.ac  
Sulph tarax tell teucr Thuj Til Urt.u verat Viol.t zinc  
zinc.p

**PRURIDO\_pele\_formigando (crawling) 98r***ITCHING\_skin\_crawling*

Acon Agar agn Alum alum.p am.c ambr ant.c Arg.m  
Arn ars ars.s.f asaf aur aur.s Bar.c bar.s bell bor bov  
bry calad calc calc.s calc.sil camph cann.s canth caps  
carb.v Carbn.s Caust chel chin cina cist cocc Colch  
Con croc Dig euphr graph guaj hep ign kali.ar Kali.c  
kali.m kali.p kali.s kali.sil lach laur led Lyc mag.c  
mag.m mang Merc mur.ac nat.ar Nat.c nat.m nat.p  
nit.ac Nux.v Olnd pall par Ph.ac phos Plat Plb Puls  
Ran.b ran.s Rhod Rhus.t Sabad sabin Sec sel Sep Sil  
Spig spong squil Staph sul.ac Sulph Tarent teucr thuj  
verat viol.t zinc zinc.p

**PRURIDO\_pele\_frio\_água\_agg.***ITCHING\_skin\_cold\_water\_agg.*

clem tub

**PRURIDO\_pele\_frio\_água\_am.***ITCHING\_skin\_cold\_water\_am.*

calad Fago

**PRURIDO\_pele\_frio\_ar 12r***ITCHING\_skin\_cold\_air*

apis cadm.s calad kali.ar lac.ac nit.ac Rumx sep spong  
Staph tell Tub

**PRURIDO\_pele\_frio\_ar\_am.***ITCHING\_skin\_cold\_air\_am.*

Fago Kali.bi

**PRURIDO\_pele\_lã\_agg.***ITCHING\_skin\_wool\_agg.*

com Hep phos psor puls sulph

**PRURIDO\_pele\_manhã 18r***ITCHING\_skin\_morning*

am.c amph calc coloc guat hep kali.c led mag.m petr  
Rhus.t rumx ruta sars spong staph stram sulph

**PRURIDO\_pele\_manhã\_cama***ITCHING\_skin\_morning\_bed, in*

Calc coloc petr Rhus.t spong sulph

**PRURIDO\_pele\_mordiscando 84r***ITCHING\_skin\_biting*

Agar Agn alum alum.p am.c Am.m ant.c arn bar.m  
bell berb bor Bov Bry Calc calc.p calc.sil camph canth  
caps carb.an Carb.v Caust cham chel chin cimic coc.c  
cocc colch coloc Con dros Dulc Euph hell ip kali.n  
Lach Led Lyc mag.c mang Merc Mez mur.ac Nat.c  
nat.m nat.p nicc Nux.v Ol.an Olnd op Paeon Petr  
Ph.ac phos plat Psor ptel Puls ran.b ran.s rhod rhus.t  
Rumx ruta sel sep Sil spig Spong staph stront.c Sulph  
Tarent Tell Thuj Urt.u verat viol.t zinc zinc.p

**PRURIDO\_pele\_noite 60r***ITCHING\_skin\_night*

ail alum.p am.c am.m ap.g arg.n bar.c bar.s berb bov  
cadm.s Carbn.s card.m Caust Chlol Cist Clem cocc  
croc Dol dulc euphr gamb gels Graph iris kali.ar  
Kali.bi kali.c kali.m kreos Lach lachn Led lyss mag.c  
manc med merc merc.i.f Mez nux.v olnd petr phos  
plan plat psor puls rad.br sanic sars Sil stram Sulph  
thuj thyr tub Urt.u zinc

**PRURIDO\_pele\_partes 50r***ITCHING\_skin\_spots*

agn alum am.c am.m ant.c arn aster bell benz.ac Berb  
berb.a calc caps caust cocc Con cycl dros euph Fl.ac  
Graph Iod jug.c Kali.c Lach Led Lyc mag.c mang  
merc merc.i.f mez Nat.m Nit.ac op par petr ph.ac phos  
rhus.t sabad sel sep Sil spong Sul.ac Sulph tell verat  
Zinc

**PRURIDO\_pele\_queimando (burning) 132r***ITCHING\_skin\_burning*

Acon Agar Agn alum alum.p am.c ambr anac ant.c  
Apis arg.m arn Ars ars.i ars.s.f asaf aur aur.s Bar.c  
bar.s Bell berb bism Bov Bry Calad Calc Calc.p calc.s  
calc.sil camph cann.s canth caps carb.an carb.v Caust  
cham chin chin.ar Chlol Cic cinnb clem cocc coff  
colch coloc Com Con crot.t cupr dig dros dulc euph  
Graph guaj hell Hep hyos ign iod Jug.c Kali.ar Kali.bi  
Kali.c kali.m kali.n Kali.s kali.sil kreos Lach lachn  
laur led Lyc mag.c mang meny Merc Mez mur.ac  
nat.ar nat.c nat.m nat.p nit.ac nux.v olnd op pall petr  
ph.ac phel Phos plat plb Puls rad.br ran.b rhod Rhus.t  
ruta sabad samb sars sec sel seneg Sep Sil Spig spong  
Squil stann staph stram stront.c sul.ac sul.i Sulph teucr  
thuj Til Urt.u valer verat viol.o viol.t zinc zinc.p

**PRURIDO\_pele\_queimando\_urtiga, como**



*ITCHING\_skin\_burning\_nettnes, as from*  
bry calc.p Chlol cocc Urt.u

**PRURIDO\_pele\_rasgante**

*ITCHING\_skin\_tearing*

Bell bry Lyc sil Staph sulph zinc

**PRURIDO\_pele\_sono\_durante 12r**

*ITCHING\_skin\_sleep\_during*

am.c ars Bar.c carb.v caust con dulc mag.m Phos sars sulph zinc

**PRURIDO\_pele\_velhice 14r**

*ITCHING\_skin\_old\_people, in*

alum ars bar.a dol dulc fago fl.ac kreos merc Mez olnd op sulph urt.u

**PRURIDO\_pele\_violento 13r**

*ITCHING\_skin\_violent*

agar cub dros dulc graph hom ip lach lyc merc mez op Ther

**PRURIDO\_pele\_voluptuoso 13r**

*ITCHING\_skin\_voluptuous*

ambr anac arg.m meny Merc mur.ac Plat puls sabad Sil spig spong Sulph

**PRURIDO\_pênis 61r**

*ITCHING\_penis*

agar agn alum ambr Ang Ant.c ars ars.i aur.m benz.ac berb calc calc.sil cann.i canth carb.ac carl Caust cham chin cinnb coc.c con corn Crot.t cupr der dig Hep Ign indg iod kali.ar kali.bi kali.c kali.n lach lachn led mag.m merc merc.c Mez nat.c nat.m Nat.s nit.ac nux.v petr ph.ac phos Plat rhus.v sabad sep spong sul.i Sulph sumb thuj viol.t

**PRURIDO\_pênis\_glande 49r**

*ITCHING\_penis\_glans*

agn alum Ambr ant.c aphis arn Ars ars.i Aur.m Benz.ac calc cann.i cann.s carb.ac Carb.v caust Chel chin Cinnb colch Crot.t cupre.au dros euphr ferr.ma gymno hep ictod ind indg iod Kali.bi Lyc lyss mang merc Mez nat.c nat.m Nat.s Nit.ac Nux.v Ph.ac psor senec Sil spong Sulph Thuj

**PRURIDO\_pênis\_prepúcio 37r**

*ITCHING\_penis\_prepuce*

agar aloe berb calc cann.s canth carb.v Caust Cham Cinnb colch Con euph gymno Hep Ign jac.c Lyc Merc mez nat.ar nat.m nat.p Nit.ac nux.v Petr phos Puls Rhus.t Sep Sil Sulph sumb Thuj Viol.t zinc zing

**PRURIDO\_períneo 30r**

*ITCHING\_perineum*

Alum ang ant.c ant.t ars bell cann.s canth carb.v Chel chim cina con Fl.ac gran ign kali.c mur.ac nat.c Nat.s nux.v Petr plb Sars seneg Sulph tarax tell tep thuj

**PRURIDO\_perna 63r**

*ITCHING\_leg*

Agar aloe Alum anac ant.t arund asc.t aster bell berb bism brom bufo cact Calc calc.sil Caust chel coc.c coloc con corn crot.h cupr.ar dulc euph hura iod iris.fl jug.r kali.bi kali.c kali.n kali.p kali.sil lach laur Lyc merc Mez nat.c nat.m nice nux.v osm pall Petr Phos phyt Rhus.t rumx sabad sars seneg Sil staph stram stront.c Sulph tarent thuj verat zinc

**PRURIDO\_perna\_panturrilha 45r**

*ITCHING\_leg\_calf*

aloe alum berb cact calc carb.ac carbn.s Caust chel cinnb cocc crot.c cycl euphr graph Hep hura ip kali.bi laur lyc mag.c mag.m Mang mez mur.ac nat.c nat.m Nit.ac ol.an paeon phos phyt rhus.t rumx sabad Sars sul.i Sulph tarax ther thuj verat verat.v zinc

**PRURIDO\_pés 65r**

*ITCHING\_foot*

Agar alum am.c anac Ant.s.aur apis Ars arum.t aur aur.ar Bell Berb bism Bov bry Calc cann.s canth Caust cham Chel Cocc coloc con corn crot.c dios dulc fago hura Ign jug.r kali.ar kali.c Lach Led lyc mag.c merc.i.f mur.ac nat.m nat.p nit.ac nux.v ol.an phyt psor puls ran.s Rhus.t rhus.v sabad sars Sel Sep spong stram sul.i Sulph tarent Tell thuj verat verat.v Zinc

**PRURIDO\_pescoço 50r**

*ITCHING\_external\_throat*

Alum am.m ambr anac ant.c apis arist.cl ars aur bov bry Calc canth carb.v caust chel Cist con crat fl.ac form Glon ign kali.bi kali.i kali.n kalm lyc mag.c mez Nat.c nat.m nit.ac op plan puls rhus.t rhus.v samb sars sep sil stann stront.c sulph tarent thuj visc zinc zinc.s

**PRURIDO\_pés\_costas 28r**

*ITCHING\_foot\_back*

agar alum anac apis asaf bell berb Bism calc Caust chel coloc dig hep lach Led mag.m nat.m nat.s nit.ac puls ran.s Rhus.t sars spig stann Tarax thuj

**PRURIDO\_pés\_dedos 51r**

*ITCHING\_foot\_toes*

Agar Alum am.c Ambr Arg.m arn ars ars.s.f arum.t Berb bry Carb.an caust chel Clem Colch Cycl euphr Graph Hep ind iod jatr lach lact Mag.c mag.s Merc Mez mur.ac nat.c nat.m nat.s nit.ac nux.v paeon ph.ac phos plat Puls rhod rhus.v ruta sep sil Staph Stront.c Sulph thuj verat Zinc

**PRURIDO\_pés\_solas 53r**

*ITCHING\_foot\_sole*

Agar Alum alum.sil Am.c am.m Ambr ammc anth aur Berb bov brach Calc.s cann.i caust cham Chel cimic con crot.c cupr elaps euph ferr.ma gins graph Hep Hydrc kali.n Kali.p kreos lith.c mang med merc.i.f mur.ac nat.c nat.m ol.an petr phos psor ran.s rat rheum sars sel sep Sil spig stry Sulph Zinc

**PRURIDO\_reto 198r**

*ITCHING\_rectum*

ACON Aesc Agar agn All.c ALOE Alum alum.p alum.sil alumn Am.c Am.m Ambr anac anan ang Ant.c ant.t apis apoc arg.m Arg.n Ars Ars.i ars.s.f asar aur.s BAR.C bar.i bar.m bar.s Bell Berb bor bov brom bry bufo cact cain CALC Calc.ar calc.f Calc.i Calc.p Calc.s calc.sil canth Caps carb.ac Carb.v Carbn.s carc card.m Carl casc Caust cench cham Chel chim chin chin.ar chin.s Cic Cina cinnb cist Clem coc.c cocc coff Colch Coll coloc con cop Croc crot.t cub cupr cur dios Dulc elaps elat Euph eupi fago ferr ferr.ar ferr.i ferr.m ferr.ma ferr.p Fl.ac Gran Graph grat Ham hep hydrc

Ign Iod Ip jac.c jug.r Kali.ar kali.bi Kali.c kali.m kali.n kali.p Kali.s Lach laur led lith.c Lyc mag.c Mag.m med meny MERC merc.c merl Mez Mill morph mosch Mur.ac naja Nat.ar Nat.c Nat.m Nat.p nat.s NIT.AC Nux.v op ox.ac Paeon Petr petros ph.ac phel Phos Plat plb prun psor Puls rad.br ran.s Rat rhus.t Rhus.v Rumx Ruta Sabad sabin Sars scor sec seneg Sep serp Sil sin.a Spig Spong squil Stann Staph Sul.ac Sul.i SULPH syc syph tab tarax tell tep ter Teucr thea THUJ Tub uran.n urt.u valer verb viol.o visc wye ZINC zinc.p Zing

**PRURIDO\_reto\_queimando 23r**

*ITCHING\_rectum\_burning*

Agar aloe Alum ant.c ars Berb bufo calc carbn.s chin cocc euph jug.r kali.c lyc mur.ac nat.c Olnd paeon rhus.v sars Sulph Thuj

**PRURIDO\_reto\_voluptuoso 15r**

*ITCHING\_rectum\_voluptuous*

Agar Alum ambr arg.m Carb.v cina merc mur.ac petr Plat Puls sep Sil spig Sulph

**PRURIDO\_sacro 12r**

*ITCHING\_sacrum*

agar alum bor bov fl.ac graph laur led med merc par plb

**PRURIDO\_sobrancelhas 32r**

*ITCHING\_eyebrows*

agar agn all.c alum apis ars arund berb bry caust chin com con ferr fl.ac laur m.arct manc med mez morg nat.m pall par rhod rhus.t sel sil spig Sulph verat viol.t

**PRURIDO\_traquéia 12r**

*ITCHING\_trachea*

Agar Ambr apis cham Cist colch con kali.bi laur Nux.v phos Puls

**PRURIDO\_trompa\_eustáquio 17r**

*ITCHING\_eustachian\_tubes*

agar arg.m bell Calc caust coc.c coloc gels ign Kali.m nat.p Nux.v Petr senec Sil staph tub

**PRURIDO\_umbigo 21r**

*ITCHING\_umbilicus*

agar aloe ars aur.m bell cann.s canth carb.v chin cist clem dros ign kali.c phos puls ran.b sars sep staph Sulph

**PRURIDO\_uretra 86r**

*ITCHING\_urethra*

acon agar alum ambr anac ang ant.t apis arg.n arn aur.m bell Berb bov bry Cann.s canth carb.an carbn.s caust chel Chim chin chlf chlol cic clem coc.c cocc coff colch coloc con conv cop cub erig euph Ferr ferr.i fl.ac gins graph hydr ign indg iod jac kali.c kali.chl kali.m kreos lach laur Led lith.c lob Lyc lyss merc Merc.c Mez Nat.m nat.p Nit.ac Nux.v ol.an pareir Petr Petros ran.s samb sars sel sep sil staph Sul.i Sulph tab thlas Thuj verat vesi vesp zinc

**PRURIDO\_uretra\_meato 43r**

*ITCHING\_urethra\_meatus*

agar alum alumn Ambr arum.t brom cann.i cann.s canth Caust chel chlf cic Clem Coc.c colch coloc conv

cop cupr.a equis gins hydr iod jac kali.c kali.m kreos lach led lyc merc merc.c Nat.m nux.v petr Petros plan ran.s samb Sulph syph verat

**PRURIDO\_uretra\_voluptuoso**

*ITCHING\_urethra\_voluptuous*

alum Ambr arg.n carb.an colch Thuj

**PRURIDO\_vagina 88r**

*ITCHING\_vagina*

acon agar agn all.s alum alumn ambr ant.c antip apis Ars arund aur Aur.m berb bor bov Brom Calad Calc Calc.s Canth carb.ac Carb.v caust cent chel coff Coll Con conv cop crot.t cub dulc elaps Fago Ferr.i Graph grat grin guare Helon Hydr Hydrc ichth kali.bi kali.br Kreos Lil.t Lyc Med menth Merc mez nat.m Nit.ac Orig ped petr pic.ac pitu plat prot Rad rhus.d rhus.t rhus.v sabin scor scroph.n sec Sep sil spira stann staph sul.ac Sulph syc tab Tarent tarent.c thlas Thuj urt.u xero zinc

**PRURIDO\_vagina\_gravidez, durante 11r**

*ITCHING\_vagina\_pregnancy, during*

acon all.s Ambr ant.c bor Calad Coll ichth sabin Sep tab

**PRURIDO\_vagina\_lábios, entre 57r**

*ITCHING\_vagina\_labia\_between*

agar Ambr apis Ars arund berb bov Calad Calc Canth carb.ac Carb.v caust coff Coll Con conv cop crot.c dulc Fago ferr.i Graph grin gua guaj Helon hydr kali.bi kali.c Kreos lil.t Lyc Merc mez nat.m nit.ac Orig ped petr pic.ac Plat Rad rhus.d Rhus.t rhus.v scroph.n Sep sol.t.ae spira staph Sulph Tarent thuj Urt.u Xero zinc

**PRURIDO\_vagina\_menstruação\_antes**

*ITCHING\_vagina\_menses\_before*

elaps Graph

**PRURIDO\_vagina\_menstruação\_após**

*ITCHING\_vagina\_menses\_after*

canth Caust con elaps Kreos lyc mez sulph

**PRURIDO\_vagina\_menstruação\_durante**

*ITCHING\_vagina\_menses\_during*

Con elaps helon kreos

**PRURIDO\_vaginasexo, após**

*ITCHING\_vagina\_sex, after*

agar Nit.ac

**PRURIDO\_vagina\_voluptuoso**

*ITCHING\_vagina\_voluptuous*

Calad Kreos Lil.t sec

**PRURIDO\_voluptuoso em geral (gh) (GN) 77r**

*ITCHING\_voluptuous*

agar Alum am.m ambr Anac anag ang aphis apis arg.m arg.n arist.cl arund berb bor bov bufo cadm.s Calad calc Calc.p cann.i Canth carb.an Carb.v caust cere.s cina cocc coff colch Crot.t dulc elaps euph euphr fl.ac kali.bi Kali.br kali.c kreos lac.f Lach Lil.t lith.c lyc mang meny Merc mosch mur.ac nat.c nat.m Nit.ac Nux.v Orig ox.ac par petr Phos PLAT puls raph sabad sec sep Sil spig spong Stann Staph sul.ac Sulph sumb tarent thuj Zinc

**PRURIDO\_vulva 20r**

*ITCHING\_vulva*

ambr Calad carb.v coll cop Helon kali.i lac.f morg  
 sabal senec sil sol.t.ae staph sulph syc tarent Urt.u  
 Xero zinc

**PRURIDO\_vulva\_descarga vagina, durante 12r***ITCHING\_vulva\_discharge, during vagina*

agar alum Ambr Anac calc Fago Helon hydr kreos  
 merc Sep sulph

**PRURIDO\_vulva\_gravidez, durante 9r***ITCHING\_vulva\_pregnancy, during*

acon Ambr ant.c bor Calad Coll ichth Sep tab

**PRURIDO\_vulva\_por\_vermes***ITCHING\_vulva\_from pin worms*

calad cina

\*\*\* Psora

**Ver também TEMA\_miasma\_PSORA****PSORA - medicamentos antipsóricos 373r***PSORA - antipsoric medicines*

Abrot ACET.AC acon adlu aesc aeth aethi.a AGAR  
 Agn ail alco allox aln Aloe ALUM alumn AM.C  
 AM.M Ambr amyg ANAC anag Anan Ang anh  
 ANT.C ANT.T anthraco APIS Aran arg.i Arg.m  
 ARG.N arist.cl arn ARS Ars.br ARS.I ars.met Ars.s.f  
 Asaf asar asc.t asim aspar aster astra.e AUR Aur.ar  
 aur.br aur.i AUR.M Aur.m.n aur.s Bac bad bapt bar.ar  
 BAR.C bar.m Bell Benz.ac Berb berb.a beryl bism  
 BOR bor.ac bov Brom Bry BUFO buni.o Cadm.met  
 calad CALC Calc.a CALC.AR calc.br Calc.f Calc.i  
 CALC.P Calc.s Calc.sil calo camph cann.i cann.s  
 canth CAPS Carb.ac CARB.AN CARB.V Carbn.s  
 Carc cast cast.eq caul CAUST cean cedr cere.b cham  
 Chel chim Chin chin.ar chr.o cic cimic cina cinnb Cist  
 CLEM cob.n Coc.c coca cocc coch coff colch  
 COLOC CON convo.s cop cor.r cortiso cory croc  
 Crot.c CROT.H Crot.t cub cund CUPR Cupr.a cupr.s  
 Cycl cyna daph des.ac DIG dor dros DULC echi epig  
 erech erig ery.a eryth eucal eup.pur EUPH euph.cy  
 euph.l euph.pi euphr fago FERR Ferr.ar ferr.i ferr.ma  
 Ferr.p FL.AC flav franc galph gamb gels gnaph  
 GRAPH GUAJ guat halo ham harp hecla hell helon  
 HEP hip.ac hippoz hir hist hydr hydr.ac hydrc hyos  
 hypoth iber ign influ IOD ip iris jac jac.c jatr jug.r  
 Kali.ar KALI.BI KALI.BR KALI.C kali.chl KALI.I  
 kali.m KALI.N KALI.P Kali.s Kalm kreos kres  
 LAC.C lac.d LACH Laur LED levo Lil.t LITH.C Lob  
 LYC m.arct m.aust MAG.C MAG.M Mag.p Mag.s  
 maland mand MANG Med MERC merc.aur merc.br  
 Merc.c merc.cy merc.d Merc.i.f Merc.i.r merc.sul  
 MEZ mill mim.p morph mosch MUR.AC murx naja  
 NAT.AR NAT.C NAT.M nat.p NAT.S nep nice  
 NIT.AC nux.v oci.s okou Ol.j ol.sant olnd onop op  
 orig orig.v osm Pall palo par paraph pareir ped penic  
 perh pers PETR petros PH.AC phenob PHOS Phys  
 Phyt pic.ac pilo pip.n pitu plan PLAT plat.m PLB  
 plb.a plb.n pneu podo prot prun PSOR Puls pyrar  
 PYROG ran.b rat rauw reser rheum rhod rhus.g Rhus.t  
 rib.ac rumx ruta sabad sabin sacch.l samb sang sanic  
 saroth sarr SARS Sec SEL senec seneg SEP SIL spig  
 spong squil STANN Staph stict Still stram stront.c  
 strych.g SUL.AC Sul.i SULPH syc Syph tab tarax  
 TARENT tell Ter teucr thala Ther thiop Thuj thymol  
 thyr trif.p trios TUB tub.r ulm uran.n vac ven.m verat  
 vib viol.t visc X.ray xan ZINC zing ziz

**PSORA\_constituição***PSORA\_ constitutions*

Ars.i Calc Graph Hep kreos Lyc Psor Sulph

**Pterígio****PTERÍGIO (pterygium) 28r***PTERYGIUM*

Am.br am.c apis Arg.n Ars Ars.met bell Calc Cann.s  
 chim cocc Euphr Form guare Lach lyc merc Nux.m  
 nux.v Psor puls Rat spig Sulph tell trom Zinc zinc.s  
**PUBERDADE transtornos na (in puberty) 43r**

*PUBERTY ailments in*

Acon agar Ant.c apoc aur bar.c bell Calc Calc.p caust  
 cimic croc cupr Ferr Ferr.p fil Gels Graph guaj hell  
 helon hypoth ign iod Jug.r kali.br Kali.c Lach mag.p  
 manc mill Nat.m Ph.ac Phos plat Puls Senec Sep sil  
 stram Ther verat viol.o

**PUBERDADE\_meninas 14r***PUBERTY girls*

Aur Bar.c Bell Calc.p Ferr fil hell hypoth ign Lach  
 nat.m Phos Puls Sep

**PULAR agg. (rm) 16r***JUMPING agg. (rm)*

agar Arg.m asar Aur bell cic Croc grat hyos lact nux.v  
 pip.m spig stict stram tarent

**PULSAÇÃO (pulsation) (gh) (GN) 357r***PULSATION (gh) (GN)*

acet.ac ACON acon.s act.sp aesc aeth aether agar ail  
 alco all.c all.s aloe Alum alum.p alum.sil alumn am.c  
 Am.m Ambr Aml.ns ammc amph ANAC anan ang  
 ant.c ANT.T apis apoc aran.ix arg.m arg.n ARN ars  
 ars.h ars.i ars.met ars.s.f ars.s.r asaf asar asc.t aster  
 Atro Aur aur.ar aur.i aur.m aur.m.n aur.s Bad bapt  
 bar.c bar.i bar.m bar.s BELL ben benz.ac berb Bor bov  
 brach brom bruc Bry bufo cact cadm.s cain calad  
 CALC calc.ar calc.caus calc.i calc.p calc.s calc.sil  
 Camph Cann.i cann.s canth caps carb.ac carb.an  
 Carb.v carbn.o carbn.s carc card.m carl Cast caust  
 cean cedr cench Cham chel chin chin.ar Chin.s chion  
 chlol chlor choc cic cimic cina cinnb clem cob coc.c  
 coca cocc cod coff colch coloc com con conv cop cor.r  
 corn Croc Crot.h crot.t cupr cupr.a cupr.ar cur cycl  
 daph dig dios dirc dros dulc dys elaps epig erech eucal  
 eug Eup.per eup.pur euph euphr eupi fago Ferr Ferr.ar  
 ferr.i ferr.m ferr.ma ferr.p ferr.s fl.ac frax gamb gast  
 gels gins glon goss graph grat guaj gymno ham hed  
 hell helo helon HEP hipp hura hydr hydr.ac hydrc  
 hydrog hyos hyper ictod IGN ind indg IOD Ip Iris jab  
 jac.c kali.ar kali.bi kali.br KALI.C kali.i Kali.m kali.n  
 kali.p kali.s kali.sil kalm kiss KREOS lac.ac Lac.c  
 Lac.d lach lachn lact lam Laur lec led lil.t Lith.c Lyc  
 lycps lyss macro mag.c mag.m mag.p mag.s manc  
 mang med meli Meny meph MERC Merc.c merc.i.f  
 merc.i.r merc.sul merl mez mill morph mosch mur.ac  
 murx myric naja nat.ar nat.c nat.m nat.p nat.s nat.sil  
 nice nit.ac nitro.o nux.m Nux.v ol.an olnd onis onos  
 op osm ox.ac paeon par paull petr Ph.ac phel Phos  
 phys phyt pic.ac pilo pip.m pitu plan plat plb podo  
 polyg.s prun psil psor ptel PULS Pyrog quas ran.b  
 raph rauw rheum rhod rhus.t rumx ruta SABAD  
 SABIN samb Sang sarr sars scor sec Sel senec seneg  
 SEP sil sol.n sol.t.ae solid spig Spong squil stann  
 staph stict Still Stram STRONT.C stroph.h stroph.s

stry sul.ac sul.i sulph sumb syph tab Tarax tarent Tell  
ter teucr thea ther THUJ thyr til tong trom tub upa  
Urt.u usn verat Verat.v verb vib visc xan yuc zinc  
zinc.p ziz

### **PULSAÇÃO\_abdome 109r**

*PULSATION\_abdomen*

Acon act.sp aesc aeth agar aloe Alum alum.sil Ant.t  
apis apoc arn ars ars.i ars.s.f asaf asc.t bar.c bar.m berb  
bufo cact cadm.s cain calad Calc calc.i calc.p calc.s  
cann.s canth caps card.m caust cench chel chin cic  
cimic cina cinnb cod colch coloc con crot.t cycl dig  
dulc eucal fago fl.ac gels glon graph hura hydr Ign Iod  
kali.ar Kali.c kali.i kali.s kreos Lac.c lach Lyc lyss  
manc med merc merl naja nat.c nat.m nat.s nux.m  
Nux.v op osm Ph.ac plat plb ptel quas ran.b rheum  
ruta sabin samb Sang sarr sars sec Sel seneg Sep sil  
stann stront.c stry sul.ac sul.i sulph sumb tarent thuj  
visc zinc

### **PULSAÇÃO\_amígdalas**

*PULSATION\_tonsils*

Am.m bufo glon kalm nat.p nit.ac

### **PULSAÇÃO\_articulações 14r**

*PULSATION\_joints*

am.m arg.m dros led Merc mez olnd ph.ac rhod rhus.t  
Ruta sabad spig thuj

### **PULSAÇÃO\_bexiga**

*PULSATION\_bladder*

berb canth Dig dulc epig sabin

### **PULSAÇÃO\_cabeça (pulsation, beating, throbbing) 276r**

*PULSATION\_head (beating, throbbing)*

ACON act.sp aesc aeth aether agar ail alco all.c all.s  
aloe alum alum.p alum.sil alumn am.c am.m Aml.ns  
amph anac anan ang ant.c ant.t apis apoc arg.m arg.n  
Arn Ars Ars.i ars.s.f Asaf asar aster Aur aur.ar aur.i  
aur.m aur.m.n aur.s bapt bar.c bar.i bar.m bar.s BELL  
benz.ac berb Bor bov brach brom Bry Cact cadm.s  
CALC calc.ar calc.caus calc.i calc.p calc.s calc.sil  
Camph Cann.i cann.s canth Caps carb.an Carb.v  
carbn.o carbn.s carc carl Cast Caust cedr Cham chel  
Chin chin.ar Chin.s chion choc cic cimic cinnb clem  
cob coc.c coca Cocc coff colch coloc con cop corn  
Croc Crot.h crot.t cupr cupr.a cupr.ar cur cycl daph dig  
dirc dros dulc erech eug Eup.per eup.pur euph euphr  
eupi fago FERR Ferr.ar ferr.i ferr.ma ferr.p fl.ac frax  
gamb Gels gins Glon goss graph grat guaj gymno ham  
hell helon hep hipp hura hydr.ac hydrog hyos hyper  
ictod Ign ind indg Iod Ip Iris jab Kali.ar kali.bi kali.br  
Kali.c kali.i Kali.m kali.n kali.p Kali.s kali.sil Kalm  
Kreos lac.ac lac.c Lac.d Lach lachn lact lam LAUR  
Led Lith.c Lyc lycps lyss mag.c mag.m mag.p mag.s  
manc mang med meli meph merc merc.i.f merc.i.r  
mez mill morph mosch mur.ac myric naja nat.ar nat.c  
Nat.m nat.p nat.s nat.sil nice Nit.ac nitro.o Nux.m  
nux.v ol.an olnd Op ox.ac par paull petr ph.ac phel  
Phos phys pic.ac pip.m pitu plan plb podo psil psor

ptel Puls Pyrog ran.b raph rauw Rheum rhod Rhus.t  
ruta sabad sabin Sang Sars sec senec Seneg SEP SIL  
sol.n spig Spong squil stann staph Stram stry sul.ac  
sul.i SULPH syph tab tarent ter thea ther Thuj til tong  
Verat Verat.v verb vib visc xan yuc zinc zinc.p ziz

### **PULSAÇÃO\_cabeça\_cérebro contra o crânio 27r**

*PULSATION\_head\_beating of brain against skull*

aloe Ars bar.c Bell calc carb.v carc cham Chin cic  
daph dig ferr Glon hydr.ac kali.n laur mez Nat.m  
nux.m nux.v Psor rheum sep stann sul.ac Sulph

### **PULSAÇÃO\_cabeça\_dobrando para trás**

*PULSATION\_head\_bending h. backward*

aur glon Lyc

### **PULSAÇÃO\_cabeça\_dobrando para trás\_am.**

*PULSATION\_head\_bending h. backward am.*

Bell Nat.m Sil

### **PULSAÇÃO\_cabeça\_frente 136r**

*PULSATION\_head\_forehead*

acon aesc aeth aloe alum alum.p alum.sil Am.c am.m  
amph ang ant.t apis Apoc arg.n Ars Ars.i ars.s.f asaf  
asar aur aur.ar aur.i aur.m bapt bar.c bar.i Bell bor  
brach bry cact Calc calc.caus calc.i calc.p calc.sil  
Camph Cann.i cann.s canth Caps carb.v cast Caust  
chin cic cimic cinnb clem cocc con corn croc Dig dulc  
euph eupi fago Ferr Ferr.ar ferr.i Ferr.p gamb Glon  
graph grat ham hell hura hyos ign iod Iris kali.ar  
kali.bi kali.c Kali.i kali.n kali.p kali.sil Kalm Kreos  
Lac.d laur Lyc lyss mag.c Mag.m mag.s meli meph  
Merc Merc.i.f mez naja nat.ar nat.c Nat.m nat.p nit.ac  
Nux.m olnd op ox.ac par Petr Phos pitu ptel Puls ran.b  
rheum rhod rhus.t ruta sabad sang sars seneg sep Sil  
spig Spong stann Stram sulph tarent ther thuj verat  
verb vib xan zinc zinc.p

### **PULSAÇÃO\_cabeça\_lados 65r**

*PULSATION\_head\_sides*

aeth agar alum alum.p am.c anac anan ant.t arg.m  
arg.n ars aur aur.ar aur.s bar.c bell bov brom bry calc  
calc.p canth Cham chin chin.s coc.c coca con croc dirc  
eup.per ferr.p glon Graph hura indg iris kali.bi kali.c  
kali.i kali.s kalm lach laur lyc mag.c mag.m mag.s  
nat.c nit.ac nux.m ol.an petr Phos plb rhod rhus.t sang  
sars sep spong sul.ac sulph verat zinc

### **PULSAÇÃO\_cabeça\_menstruação\_antes 10r**

*PULSATION\_head\_menses\_before*

Bell Bor chin Crot.h gels Glon Lach nat.m Petr sulph

### **PULSAÇÃO\_cabeça\_menstruação\_após**

*PULSATION\_head\_menses\_after*

calc.p carb.an ferr glon lach nat.m

### **PULSAÇÃO\_cabeça\_menstruação\_durante 21r**

*PULSATION\_head\_menses\_during*

acon bell Bor bry cact Calc calc.p Chin croc eupi Glon  
ign lac.d Lach mag.c Nat.c nux.m puls sang Tarent  
verat.v

### **PULSAÇÃO\_cabeça\_menstruação\_suprimida**

*PULSATION\_head\_menses\_suppressed*

Puls

### **PULSAÇÃO\_cabeça\_occiput 85r**

*PULSATION\_head\_occiput*

Acon aeth agar ail aloe Alum alum.p am.c anac ars asar bap̄t bar.c Bell berb bor Bry Calc Camph Cann.i cann.s Carb.an Carb.v carbn.s carc cast caust Chel choc cimic con cop Crot.h cur dig Dros eup.per Eup.pur Ferr Ferr.ar ferr.p frax Gels Glon hep hura ign ind indg Ip kali.bi kali.br Kali.c Kali.n kali.s lac.c Lach laur lyc lyss Mag.m mang mez mosch Nat.m Nit.ac op Petr Phos phys pic.ac plb psil Psor Puls ran.b rhus.t ruta Sep sil spig staph Stram Sulph zinc

### **PULSAÇÃO\_cabeça\_por\_tossir 21r**

*PULSATION\_head\_from\_coughing*

arn aur aur.s dirc ferr hep hipp Ip iris kali.c led Lyc Nat.m nit.ac ph.ac phos senec sep sil spong sulph

### **PULSAÇÃO\_cabeça\_têmporas 134r**

*PULSATION\_head\_temples*

acon aesc aeth aether agar alco all.s Alum alum.p am.c am.m ant.c ant.t apoc arg.n Ars Ars.i Asaf aur aur.m aur.m.n bar.c bar.i bar.s Bell benz.ac bor bov Bry cact cadm.s calc calc.i calc.p calc.s camph cann.s Caps carb.v carbn.o carbn.s carl cast caust Cedr cham Chel chin chin.ar chin.s chion cic clem coca cocc coloc crot.h cupr cupr.a cupr.ar daph dig ferr Ferr.ar ferr.i ferr.p fl.ac Gels gins Glon goss Grat gymno hell hep hura hyper ictod Iod jab kali.bi kali.br kali.c kali.i kali.n kali.p kali.s kreos lac.ac Lac.c lac.d Lach laur lyss med morph mur.ac myric naja nat.ar nat.c nat.m nat.p nat.s Nit.ac petr Phos phys pitu plb podo psil pyrog rauw rhus.t sabad Sang sars sol.n Spig spong Stann Staph stram stry sul.i Sulph tab thea thuj verat verat.v yuc ziz

### **PULSAÇÃO\_cabeça\_vértice 62r**

*PULSATION\_head\_vertex*

aeth agar Alum alum.p alum.sil anac ars bry calc cann.i carb.an carl Caust Cham Chel Chin.s cinb cocc corn Ferr Ferr.ar ferr.p Glon grat ham helon hura hydrog Hyper jab kali.bi kali.c kali.s kreos Lac.d lach Lyc lyss manc Merc.i.r nat.ar Nat.c Nat.m nat.p Nux.v petr phel phos pic.ac plan puls sang sars Sep Sil Stram Sulph syph Ter thea verat visc

### **PULSAÇÃO\_carótidas 60r**

*PULSATION\_carotids*

Acon Aml.ns arg.m atro Aur aur.m aur.m.n Bad Bell Bry Cact Calc calc.p carb.ac cean cench chin cocc colch cupr elaps fago Gels Glon hed Hep hyos hyper ip kali.n lac.ac laur lil.t meli morph nux.v olnd Op phos phys prun pyrog rauw rumx sabad sars sep sol.n spig spong stram stront.c sulph Tarent thuj tub usn verat.v Vesp ziz

### **PULSAÇÃO\_costas 90r**

*PULSATION\_back*

agar aloe alum am.c am.m apis arg.n ars asc.t Bar.c bar.s bell berb bry calc.ar calc.p cann.i cann.s canth caps carbn.s caust cench chin cimic cod colch coloc com con cur daph dig dulc elaps eup.per Eup.pur ferr ferr.ar ferr.p glon graph hura iod kali.bi Kali.c kali.i kali.n lac.c Lach laur lyc lyss mag.s manc med merc

mez Nat.m nat.s Nit.ac nux.v ol.an op par ph.ac Phos pic.ac plan plb puls pyrog raph ruta sabin samb sars scor sep Sil spig staph sulph sumb tab ter Thuj verat.v vib zinc

### **PULSAÇÃO\_costas\_cervical 31r**

*PULSATION\_back\_cervical*

Apis bell Calc.p cann.s chel cod con cur daph elaps Eup.per ferr ferr.p glon kali.n laur lyss manc nat.m Nat.s Nit.ac op Phos plb pyrog raph spig staph sulph sumb Verat.v

### **PULSAÇÃO\_costas\_espinha**

*PULSATION\_back\_spine*

agar bar.c carbn.s cur Lach thuj

### **PULSAÇÃO\_costas\_lombar 31r**

*PULSATION\_back\_lumbar*

alum am.c am.m ars Bar.c bar.s Bry cann.s Caust chel cimic colch Coloc graph hura ign kali.c Lac.c lach med Nat.m Nit.ac nux.v pic.ac ruta Sep Sil sulph sumb thuj vib

### **PULSAÇÃO\_costas\_sacro 18r**

*PULSATION\_back\_sacral*

Bar.c berb caust graph hura ign kali.c lach Nat.m nit.ac nux.v ol.an par sabin sars sep Sil tab

### **PULSAÇÃO\_dedos 45r**

*PULSATION\_fingers*

Am.m aml.ns anac anan apis bar.c bell berb bor bufo carb.v carbn.o caust con crot.h dios fago ferr.ma fl.ac gels glon graph hep hura hydrog iod kali.bi kali.c kreos lith.c mag.c mag.s nat.m nat.s phyt plat sabad sep sil sol.t.ae Sulph teucr til xan zinc

### **PULSAÇÃO\_estômago 105r**

*PULSATION\_stomach*

Acon agar alum alumn Ant.c Ant.t Arg.n Arn ars ars.i ars.s.f Asaf bar.c Bell bov bruc bry Cact calad Calc calc.i calc.s cann.s carb.v carbn.s cench cham chel Chin chin.ar Cic coloc cop Corn croc crot.h cupr Dig dios dros eucal eup.per Ferr ferr.ar Ferr.i gamb gins Glon Graph Ham hura Hydr hydr.ac hyos Iod ip jac.c kali.ar kali.bi Kali.c kali.i kali.n kali.s kali.sil kreos Lac.c lach lachn lyc Mag.m med Meny merc mez mosch mur.ac naja nat.ar nat.c Nat.m nat.s nat.sil Nit.ac NUX.V Olnd op Phos plat plb podo PULS raph rheum Rhus.t sel Sep Sil spig Stann sul.i Sulph tab thuj verat.v zinc

### **PULSAÇÃO\_externa 180r**

*PULSATION\_externally*

acet.ac Acon acon.s Aesc agar alum alumn am.c am.m Ambr ammc anac ang Ant.t Arg.m Arg.n Ars Ars.i ars.s.f Asaf asar aster Bar.c bar.i bar.m bar.s bell benz.ac berb bov brom bry bufo Cact calad Calc calc.i Calc.p Calc.s calc.sil camph cann.s canth caps carb.an Carb.v Carbn.s Caust cham chel chin chin.ar chlol chlor cina clem coc.c cocc coff Coloc Con cop croc cupr dig dros dulc euph euphr Ferr ferr.ar Ferr.i Ferr.p Fl.ac gamb gast gels Glon Graph guaj hell helo hep hyos Ign Iod jab kali.ar Kali.bi Kali.c kali.i kali.m kali.n kali.p Kali.s kali.sil kiss Kreos Lach laur led

Lil.t Lyc Lyss macro mag.c mag.m mag.p manc mang  
 med Meli Merc mez mosch mur.ac nat.ar Nat.c Nat.m  
 Nat.p Nat.s nat.sil Nit.ac nitro.o nux.m Nux.v Olnd  
 onis op par petr ph.ac Phos phys phyt pilo Plat plb  
 polyg.s psil Puls pyrog ran.b rheum Rhod rhus.t Rumx  
 Ruta Sabad sabin samb sang sars sec Sel seneg Sep  
 Sil spig spong squil stann staph Still Stram Stront.c  
 stroph.h Sul.ac sul.i Sulph tab Tarax teucr Thuj til  
 Urt.u verat verat.v Zinc zinc.p

**PULSAÇÃO\_externa\_comer após**

*PULSATION\_externa\_eating\_after*

arg.n camph Clem lyc Sel

**PULSAÇÃO\_extremidades 27r**

*PULSATION\_extremities*

aesc ambr ant.t ars bar.c bar.m berb cact calc.s chin.ar  
 Ferr ferr.i glon graph Ign iod Kali.c kali.p kali.sil  
 kreos Lach nat.ar ol.an Rhus.t sep sul.i zinc

**PULSAÇÃO\_face 49r**

*PULSATION\_face*

acon Agar aml.ns Arg.m arg.n arn ars bell berb bov  
 bry bufo Calc cann.s carb.an caust cham chin cina  
 clem croc crot.h Ferr.p glon hell hura hyos ind iris  
 kreos lach mag.c merc Mur.ac myric nat.c nat.m nit.ac  
 petr phos plat rumx sabad spong staph stram stront.c  
 stry sulph

**PULSAÇÃO\_figado**

*PULSATION\_liver*

act.sp anan bufo calc.p nux.v

**PULSAÇÃO\_garganta 27r**

*PULSATION\_throat*

acon Am.m aran.ix arg.n Bell bufo cham chel choc  
 coc.c euphr Glon Hep hydrog ind kali.bi kalm Lach  
 nat.p nit.ac ph.ac phys rhus.t tarent upa visc xan

**PULSAÇÃO\_gengivas 15r**

*PULSATION\_gums*

ambr Arn bell Calc daph kali.n mag.m merc nit.ac  
 phos puls Sep staph Sulph thuj

**PULSAÇÃO\_genitalia\_feminina 27r**

*PULSATION\_genitalia\_female*

aesc alum apis ars Bell cact calc Calc.p cench cic  
 Coc.c con cop cur dys Lac.c lach lyc Merc murx nat.c  
 nux.v onos podon prun sabin sarr

**PULSAÇÃO\_genitalia\_masculina 19r**

*PULSATION\_genitalia\_male*

am.m berb brach coc.c cop ferr ham hep ign kali.i  
 nat.c nat.m nit.ac osm prun ptel rhod sumb thuj

**PULSAÇÃO\_glândulas 24r**

*PULSATION\_glands*

Am.m arn asaf bell bov bry Calc caust cham clem con  
 Kali.c lach lyc Merc nat.c nit.ac Phos rhod Sabad sep  
 Sil Sulph thuj

**PULSAÇÃO\_hipocôndrio 33r**

*PULSATION\_hypochondria*

acon act.sp agar anan apoc asc.t bell brach brom calad  
 calc calc.p cench CHEL cimic cinnb con gels graph  
 kali.i lyss nat.s nux.v ptel puls ran.b ruta sarr sars sep  
 sil stry sulph

**PULSAÇÃO\_hipocôndrio\_direito 17r**

*PULSATION\_hypochondria\_right*

act.sp bell brach brom Calc.p cench CHEL kali.i laur  
 med nat.s nux.v ptel sarr sep sil sulph

**PULSAÇÃO\_hipocôndrio\_esquerdo**

*PULSATION\_hypochondria\_left*

agar asc.t calc cann.s cinnb gels ruta sars

**PULSAÇÃO\_internamente 164r**

*PULSATION\_internally*

acet.ac Acon Aesc aeth agar aloe Alum alum.p  
 alum.sil am.c Am.m ambr Aml.ns anac ang ant.c Ant.t  
 apis arg.m Arg.n arn Ars Ars.i Asaf asar Atro Aur  
 aur.ar aur.i aur.s bar.c bar.i bar.m bar.s Bell berb Bor  
 bov Bry Cact calad Calc calc.i calc.p calc.s calc.sil  
 Camph Cann.i Cann.s canth Caps carb.an carb.v  
 carbn.s caust cedr cench Cham chel chin chin.ar chin.s  
 Cic clem Cocc coff colch Coloc Con croc crot.h crot.t  
 cycl Dig dros dulc Ferr ferr.ar Ferr.i ferr.s gels Glon  
 Graph Ham hell hep hyos Ign Iod ip kali.ar kali.bi  
 kali.c kali.i kali.m kali.n Kreos lach Laur led Lil.t lyc  
 mag.c mag.m mang Meli Merc Merc.c mez mosch  
 murx nat.c Nat.m nat.p Nat.s nat.sil nit.ac nux.m  
 Nux.v ol.an Olnd op par petr ph.ac Phos phys phyt  
 pic.ac Plan Plat Plb Psor Puls pyrog ran.b rheum rhod  
 Rhus.t ruta Sabad sabin Sang sars sec Sel seneg Sep  
 Sil Spig Spong stann Stram Stront.c sul.ac sul.i Sulph  
 tab Thuj verat verat.v verb Zinc zinc.p

**PULSAÇÃO\_mãos 13r**

*PULSATION\_hand*

am.m bry cact carb.v cic coc.c fago glon phys plb  
 rhus.t sumb thuj

**PULSAÇÃO\_maxilar\_inferior 10r**

*PULSATION\_lower\_jaw*

bov carb.an cham cupr.ar ind Lach nat.c petr plat  
 stram

**PULSAÇÃO\_membros\_inferiores 9r**

*PULSATION\_limbs\_lower*

ars.met Kali.c nat.m nux.v Sars scor sel sep Sulph

**PULSAÇÃO\_membros\_superiores 44r**

*PULSATION\_limbs\_upper*

acon alum anac asc.t aster berb bufo carb.v caust cocc  
 coloc con dig dros graph hura ign iod Kali.c lach lyss  
 mag.c mag.m manc merc.i.f merc.sul mur.ac nat.c  
 nux.v olnd petr ph.ac phys sabad sel sep sil squil sulph  
 tarax teucr thuj xan zinc

**PULSAÇÃO\_nariz 18r**

*PULSATION\_nose*

acon Agar all.c arg.m Ars bell bor bov brom Coloc  
 cor.r kali.bi Kali.i mag.m ph.ac phos sarr sil

**PULSAÇÃO\_nariz\_raiz**

*PULSATION\_nose\_root*

bor Kali.bi phos sarr

**PULSAÇÃO\_nariz\_ponta**

*PULSATION\_nose\_tip*

ph.ac

**PULSAÇÃO\_olhos 51r**

*PULSATION\_eyes*

Acon ammc apis Ars asaf asar aur.ar aur.s Bell benz.ac  
 berb brom bry bufo cact Calc calc.sil cham Chel clem

cocc Coloc croc cycl dig Gels glon goss Hep Hyos ign kreos lil.t lith.c lyss mang Merc Merc.i.f Nux.v petr phos phys pic.ac rheum seneg Sil stann stram tarent ter ther

### **PULSAÇÃO\_ossos 14r**

*PULSATION\_bones*

Asaf Calc carb.v lyc Merc nit.ac phos rhod ruta sabad sep sil Sulph thuj

### **PULSAÇÃO\_ouvido 105r**

*PULSATION\_ears*

acon aloe alum alum.p alum.sil alumn am.c am.m aml.ns anac anan ang ars.s.f ars.s.r bar.c bar.m bar.s Bell benz.ac berb bov brom Cact calad Calc calc.p Calc.s calc.sil Cann.i cann.s carb.ac carb.an Carb.v Carbn.o carbn.s Caust cham chel chin choc cob coc.c coca Coloc Con conv crot.h dig ferr.m Ferr.p gamb Glon Graph Hep hydrc hydrog ign indg kali.bi kali.c kali.i kali.m kali.n kali.p kali.s kali.sil Lach lec lyc Mag.m Med Merc Merc.c merc.i.f mez Mur.ac nat.c Nat.m nat.p nat.sil Nit.ac ol.an op Phos phys plan ptel Puls pyrog rheum rhod Rhus.t rumx sang sel Sep Sil spig spong sulph Tell thuj thyr zinc zinc.p

### **PULSAÇÃO\_ovários 9r**

*PULSATION\_ovaries*

Bell Cact calc con cop lac.c Lach Onos podó

### **PULSAÇÃO\_peito 98r**

*PULSATION\_chest*

acon agar alum am.m anac ang ars ars.h ars.met asaf Aster Bar.c Bell bov bry Cact calad calc Calc.p calc.s cann.s Caps carb.v caust cench chel cinnb coc.c cocc coff colch crot.t Dig dulc fl.ac gels glon graph hed hell hura Hydr hydrog ign indg iod kali.bi Kali.c kali.n kali.p kreos lach lact lil.t lyc mag.c mag.m mag.s manc mang meny merc naja nat.c nat.s nit.ac nux.m nux.v olnd paeon par Phos plat plb Puls ran.b rhod rhus.t rumx sabin sang sec Seneg Sep Sil Spig spong staph stict stront.c stroph.s sulph tarent thuj trom verat visc Zinc

### **PULSAÇÃO\_pênis 14r**

*PULSATION\_penis*

berb brach coc.c Cop ferr ham ign nat.m nit.ac osm prun ptel rhod thuj

### **PULSAÇÃO\_reto 31r**

*PULSATION\_rectum*

aloe alum alumn am.m apis bell ben berb bov bry calc.p caps caust cench crot.t cycl dys grat Ham Lach lyss manc meli merc Nat.m rhod sang sel seneg sil Sulph

### **PULSAÇÃO\_rim 12r**

*PULSATION\_kidneys*

act.sp Berb bufó canth chel kali.i med nat.m pic.ac sabin solid sulph

### **PULSAÇÃO\_umbigo**

*PULSATION\_umbilicus*

acon aloe ars cench dulc mag.m ptel zinc

### **PULSAÇÃO\_uretra 10r**

*PULSATION\_urethra*

ben brom canth chin cop dulc merc Merc.c petr thuj

### **PULSAÇÃO\_útero 10r**

*PULSATION\_uterus*

aesc ars Bell Cact calc.p con cur murx sabin sarr

### **PULSAÇÃO\_vagina**

*PULSATION\_vagina*

Alum Merc

### **PULSO\_adejante - tremulante (pulse flutteing) 33r**

*PULSE\_fluttering*

acon apis Arn Ars cann.i carb.ac cench cimic coff colch Crot.h Dig gels gins juni juni.c Kali.bi kali.n morph Nux.v op ph.ac Phos ptel pyrog sec stann stram sul.h thea Verat zinc zinc.m

### **PULSO\_anormal 114r**

*PULSE\_abnormal*

Acon agar agn am.c am.m ambr ang ant.c Ant.t arg.m Arg.n Arn Ars Ars.i asaf asar aur bar.c Bell bism bor bov Bry Cact calad calc Camph cann.s canth caps carb.an Carb.v Carbn.s caust cham chel Chin chin.s cic cina cocc colch coloc Con croc Cupr Dig dulc ferr Gels Glon graph guaj hell Hep Hyos ign Iod ip Kali.c kali.n kalm Kreos Lach Laur led lyc mang Meli meny Merc mez mosch mur.ac nat.m nit.ac nux.m olnd Op par petr Ph.ac Phos plat plb puls ran.b ran.s rheum rhod Rhus.t sabad sabin samb sang Sec seneg Sep Sil spig spong squil stann staph Stram stront.c sul.ac Sulph thuj valer Verat viol.o viol.t zinc

### **PULSO\_audível 16r**

*PULSE\_audible*

ant.t Camph con Dig hell iod kali.c kreos merc op phos plb sep SPIG sulph Thuj

### **PULSO\_ausente (rm) 28r**

*PULSE\_absent (rm)*

amyg Ant.t Arg.n Ars ars.h ars.s.f bry cact Camph Carb.v cit.l colch con croc cupr.a cupr.m hell Hydr.ac kreos lach laur med Mosch Op Phyt Podo stram Verat

### **PULSO\_ausente\_cholera, na (rm)**

*PULSE\_absent\_cholera, in (rm)*

Bry Camph Cupr.a Cupr.m Hydr.ac Laur Op Verat

### **PULSO\_ausente\_com\_sufocação (rm)**

*PULSE\_absent\_with\_suffocation (rm)*

Cact

### **PULSO\_ausente\_com\_transpiração\_fria (rm)**

*PULSE\_absent\_with\_perspiration, cold (rm)*

Camph Carb.v med Verat

### **PULSO\_ausente\_metrorragia, na (rm)**

*PULSE\_absent\_metrorrhagia, in (rm)*

croc Kreos

### **PULSO\_ausente\_parto, durante, o (rm)**

*PULSE\_absent\_labor, during (rm)*

Lach

### **PULSO\_cheio (full) 211r**

*PULSE\_full*

acet.ac ACON aesc aeth aether agar agar.pa alco All.c aloe Alum alumn am.m Aml.ns Amyg anan Ant.t anth anthraco antip apis apoc aq.pet Arn ars ars.h ars.i ars.met arum.d arum.t asaf asar asc.c asim atro Aur bapt bar.c bar.i bar.m BELL benz.ac Berb bism brom



Bry cac Cact cain caj Calc camph Canth Chel Chin chin.ar chin.s chlf chr.ac cimic clem coff Colch Coloc com con cor.r cori.r crot.c crot.h crot.t cub Cupr cupr.a cupr.s cycl cyt.l daph dat.f DIG digin dire dor Dulc Eup.per Eup.pur fago Ferr ferr.p gast Gels gins Glon Graph ham hell Hep hydr.ac HYOS iber ictod Ign Iod jab jac.c jug.r juni kali.bi Kali.c kali.chl kali.i kali.m KALI.N kali.ox kreos lac.ac Lach laur Led Lil.t linu.c lipp lyc menth Merc merc.c merc.cy merc.pr.a merl Mez mill morph Mosch mur.ac myric naja nat.ar Nat.m Nat.n nit.ac nitro.o Nux.v ol.an olnd onos Op ox.ac par Petr Ph.ac phel Phos Phys phyt pilo plan plb plect ptel puls Ran.b Ran.s raph rat rhus.t sabad Sabin samb sang sarr sars scroph.n scut sec Sel seneg Sep Sil sin.n sium sol.n Spig spira spong STRAM stront.c sul.ac Sulph sumb Tab tanac tarax tarent tell tep thea thuj til toxi trif.p trom valer Verat Verat.v vinc viol.o vip visc yuc zinc zing

**PULSO\_cheio\_anoitecer 13r**

*PULSE\_full\_evening*

acon anth anthraco hell myric olnd ran.b scut seneg sulph thuj zinc zing

**PULSO\_cheio\_manhã**

*PULSE\_full\_morning*

Canth jac.c phos phyt sep zinc

**PULSO\_cheio\_meio-dia\_antes**

*PULSE\_full\_forenoon*

nat.ar trom zing

**PULSO\_cheio\_noite**

*PULSE\_full\_night*

com Merc sep

**PULSO\_cheio\_tarde**

*PULSE\_full\_afternoon*

iod nat.ar phyt zinc zing

**PULSO\_contração espasmódica (jerking) 24r**

*PULSE\_jerking*

acon agar aml.ns Arn ars arum.d aur bar.c calad canth con dig digin dulc fago gins glon Iber jatr nat.m nat.p nux.v plb thuj

**PULSO\_contraído 50r**

*PULSE\_contracted*

acet.ac acon agar ant.t arn ars Asaf aster bell bism bor calc calth cann.i canth chin cina colch crot.t cupr cupr.a hyos iod Kali.bi Kali.br kali.s kiss lach laur merc.cy morph nit.ac op ox.ac paeon petr phos plb russ Sec spira squil stann stram stry sul.ac Tarent vip zinc zinc.m

**PULSO\_desigual (rm) 18r**

*PULSE\_unequal (rm)*

agar ant.t ars.met Calc cham cinch con cupr.m dig hyos Kali.c Lach lyc lyss mang Op sabin thlas

**PULSO\_desigual\_angina do peito, na (rm)**

*PULSE\_unequal\_angina pectoris, in (rm)*

Lyc

**PULSO\_desigual\_catarro em crianças, em (rm)**

*PULSE\_unequal\_catarrh of a child, in (rm)*

Ant.t

**PULSO\_desigual\_cianose, em (rm)**

*PULSE\_unequal\_cyanosis, in (rm)*

Dig

**PULSO\_desigual\_fraco (rm)**

*PULSE\_unequal\_weak (rm)*

Cham

**PULSO\_desigual\_histeria, na (rm)**

*PULSE\_unequal\_hysteria, in (rm)*

Hyos

**PULSO\_discordante com a temperatura**

*PULSE\_discordant with temperature*

lil.t Pyrog thyr

**PULSO\_duplo - dicrotismo 22r**

*PULSE\_double - dicrotism*

acon agar aml.ns amyg anan apis apoc Arg.n bell cycl ferr Gels glon iber Kali.c Phos pilo plb rhod Stram zinc zinc.s

**PULSO\_duro (hard) 171r**

*PULSE\_hard*

ACON aesc aeth aether agar.cps agar.pa agro alco All.c all.s am.c am.caust am.m Aml.ns ammc Amyg anan ant.c ant.m Ant.t apis Arn ars ars.h ars.i ars.s.f arum.d asaf asar aster atro Bapt Bar.c bar.i bar.m BELL Benz.ac Berb bism brom BRY Cact calad calth camph Canth carb.ac carbn.s cent cham CHEL Chin chlor cimic Cina Clem cocc coff Colch Coloc con cor.r corn crot.h Cupr Cupr.a cupr.s cycl cyna daph Dig digin Dulc Ferr gast gels glon gran Graph ham hell Hep HYOS hyper iber Ign indg Iod jatr kali.bi Kali.c kali.i kali.m Kali.n Kreos Lach laur Led lyc Lycps Merc merc.c merc.cy merc.d Merc.pr.r Mez morph Mosch mur.ac nat.c nat.m Nit.ac nit.s.d nitro.o Nux.v olnd Op ox.ac par petr Ph.ac phel Phos phyt plb plect plumbg ptel puls Ran.b ran.s rauw sabin samb sang sec seneg Sep serp Sil sin.a sol.m sol.t.ae Spig spira Spong squil STRAM Stront.c stroph.s Stry sul.h Sulph tab tanac tarent tep Ter thuj til uva valer Verat verat.v vinc viol.o vip wies zinc zinc.m zing

**PULSO\_duro\_11h**

*PULSE\_hard\_11h*

zing

**PULSO\_duro\_anoitecer**

*PULSE\_hard\_evening*

all.c Bapt dulc plb plumbg ran.b zing

**PULSO\_duro\_manhã**

*PULSE\_hard\_morning*

petr phyt zinc

**PULSO\_duro\_meio-dia**

*PULSE\_hard\_noon*

ox.ac

**PULSO\_duro\_velhos, em**

*PULSE\_hard\_old people, in*

Ant.t

**PULSO\_epigástrico, sente batida no (rm)**

*PULSE\_epigastrium, beat felt (rm)*

Nat.m Puls

**PULSO\_espasmódico 24r**

*PULSE\_spasmodic*

Ang arn ars bism carbn.s chin Cocc cupr cupr.a Dig  
indg iod kali.bi merc Merc.c nux.m nux.v plb sabad  
Sec sep Stram zinc zinc.s

**PULSO\_excitado 12r**

*PULSE\_excited*

ant.t anth cac caru cyt.l dig iod nat.c Nux.v petr  
plumbg sol.t.ae

**PULSO\_excitado\_noite**

*PULSE\_excited\_night*

nat.c

**PULSO\_febril 20r**

*PULSE\_febrile*

Acon alum alum anthraci Ars Bell bov croc gins  
lac.ac merc.c mez morph plb sars sec Stram Sulph thuj  
vip

**PULSO\_filamentoso (thready) 69r**

*PULSE\_thready*

acon agar.pa Ail alum aml.ns amyg apis arn Ars ars.s.f  
ars.s.r bell camph canth carb.v carbn.h chl colch cop  
crat Crot.h cupr dig digin hell Hydr.ac hyos iod jatr  
kali.bi kali.n lach Lat.m merc.c merc.ns morph naja  
nat.f olnd op ox.ac petr phos phys phyt Plat plb ptel  
Pyrog raja.s rhus.t sal.ac santin sec sol.t.ae solin Spig  
stram sul.ac sulph tab tax Ter Verat verat.v Verb vip  
Zinc zinc.m

**PULSO\_forte (strong) 87r**

*PULSE\_strong*

achy acon aether agar agar.pa alco aloe am.c aml.ns  
amyg ant.t apis arn ars ars.h ars.i asar aster aza Bell  
bism Bry caj cann.i canth catal chel chin chin.ar cinnb  
coca con crot.t Cupr dig fago ferr.p gast gels gins hell  
hoit hydrc hyos iber iod jatr Kali.m kreos lach lappa  
laur lycps Merc merc.c merc.cy merc.i.r mill morph  
nat.s op par paro.i petr Ph.ac phys Puls ran.b raph  
sabad Sabin sang sarr seneg serp sium sol.t.ae Spig  
stram stront.c stry tanac ter uva valer Verat Viol.o

**PULSO\_forte\_lento, e**

*PULSE\_strong\_slow, and*

Dig

**PULSO\_fraco (weak) 250r**

*PULSE\_weak*

acet.ac acon acon.f aesc aeth aether agar agar.cps  
agar.em Agn ald aloe alum.p am.caust am.m ampe.qu  
amyg Ant.ar ant.c ant.m Ant.t anth apis apoc apom  
Arg.n Arn Ars ars.h ars.s.f ars.s.r arum.d asaf asc.c  
Aspar aster Atro Aur aur.ar aur.m Aur.s aza bapt Bar.c  
bar.s bell benz.ac Berb bism bry buth.a cact caj calad  
Camph cann.i Cann.s Canth carb.ac carb.an Carb.v  
carbn.chl carbn.o cass catal cedr cench Cham chen.a  
Chin Chin.ar chin.b chin.s chion chlol chlor Cic cimic  
Cimx coca Cocc cod coff coff.t colch Coloc con conin  
Crat croc Crot.h crot.t cub Cupr Cupr.a cupr.ar cycl  
cyt.l Dig digin digox dios dir dor erio ery.a eryt.j  
eup.per fago fagu ferr.ferr.m gast Gels Glon guaj ham  
hell hydr.ac hydrc hyos hyper iber Ign Iod Ip iris jasm  
jatr kali.br kali.ox kali.p kali.perm kali.t Kalm keroso  
kreos lac.ac Lac.c Lach lact lat.k Lat.m Laur lil.t lob

lyc mag.m merc.c merc.cy merc.i.f merc.ns merc.pr.r  
merc.sul meth.ae.a mez mom.b morph Mosch Mur.ac  
naja Narcot nat.a nat.f nat.m nat.s nit.ac nit.s.d Nux.m  
nux.v oena olnd op ox.ac past peti Ph.ac Phos phys  
phyt Plat plb plumbg podo polyp.p prop psor Puls  
pyre.p raja.s ran.b rhod Rhus.t rhus.v ric rumx.a sabin  
sacch sal.ac sal.p Sang santin sabin Sec seneg sep sil  
sol.t.ae solin Spig spira spong Staph Still Stram  
stront.c stry sul.ac sul.h sulo.ac Sulph sumb Tab tanac  
Tarent tart.ac tax ter tere.ch thea Thuj thymol trif.p  
upa Ust uva Valer Vario verat Verat.v verb vesp vip  
vip.a xan zinc Zinc.m zinc.p zinc.s zing

**PULSO\_fraco\_angina do peito, na (rm)**

*PULSE\_weak\_angina\_pectoris, in (rm)*

Dig phyt

**PULSO\_fraco\_catarro brônquico, em (rm)**

*PULSE\_weak\_bronchial\_catahrr, in (rm)*

Ant.t

**PULSO\_fraco\_cefaléia, durante a**

*PULSE\_weak\_headache, during*

lach

**PULSO\_fraco\_difteria, na (rm)**

*PULSE\_weak\_diphtheria, in (rm)*

Crot.h Kali.perm Lach Merc.cy nat.a Phyt Sul.ac

**PULSO\_fraco\_doença cardíaca, em (rm)**

*PULSE\_weak\_heart\_disease, in (rm)*

arn Cact Lach op phos spig tab

**PULSO\_fraco\_hemorragia uterina, com (rz)**

*PULSE\_weak\_hemorrhage\_uterine, with*

apoc carb.v chin ip kreos

**PULSO\_fraco\_manhã**

*PULSE\_weak\_morning*

sep

**PULSO\_fraco\_movimento, em**

*PULSE\_weak\_motion, on*

bar.s

**PULSO\_fraco\_parto, durante**

*PULSE\_weak\_parturition, during*

camph kali.p sec verat

**PULSO\_fraco\_traumatismo, após**

*PULSE\_weak\_injury, after*

arn merc tab

**PULSO\_frequente - acelerado 418r**

*PULSE\_frequent - accelerated, fast*

Abies.n abrot acal Acon adon adren aesc Aeth aether  
Agar agar.pa agar.se Agn Ail alco all.c aloe alum  
alum.p alum.sil alum am.be am.br am.c am.caust  
am.m am.val ambr Aml.ns ammc amyg anac anan  
Ang ant.ar ant.c ant.m Ant.t anth anthraci antip aphis  
apis Apoc apom aq.pet aran.ix arg.m Arg.n Arn Ars  
Ars.h Ars.i Ars.met ars.s.f arum.d arum.i arum.t  
Arund Asaf asar asc.c asc.t asim aspar aster atha Atro  
Aur aur.ar aur.i Aur.m Aur.s aza Bapt bar.a bar.c bar.i  
bar.m Bell ben.n Benz.ac Berb beryl bism bor both  
bov brom Bry bux cac Cact cain caj calad calc Calc.ar  
Camph cann.i cann.s Canth Carb.ac Carb.an carb.v  
carbn.h carbn.o carbn.s cary catal caust cedr celt  
cench Cham chel Chim chin chin.ar chin.b Chin.s

Chlol chlor chloram chlorpr chr.ac cic cime cina  
 Cinnb clem coc.c coca cocc Coch cod coff coff.t  
 Colch Coll coloc com Con Conv convo.s cop corn  
 Crat Croc Crot.c crot.h crot.t cub cund Cupr cupr.a  
 cupr.ar cupr.n cupr.s cur cycl cymin cyna cyt.l daph  
 dat.m Dig digin diph dor dubo.m dulc Echi equis  
 erech erio ery.a eucal euph euphr fago fagu Ferr ferr.i  
 ferr.m Ferr.p fl.ac foll Form gad gala gamb gast Gels  
 gent.l gins Glon gran Graph grat guaj guat gymno hall  
 halo ham hed Hell hep hipp hippez hist hoit hydr.ac  
 hydrc Hyos Hyper Iber Ign indg Iod iodof ip iris jab  
 jatr jug.r kali.ar kali.bi kali.br kali.c kali.chl kali.i  
 Kali.m kali.n kali.ox Kali.p kalm keroso kreos Lac.c  
 Lach lapa lat.m Laur Led levo lil.s Lil.t linu.c lipp lob  
 loxo.recl lyc Lycps lyss Mag.c Mag.m Manc mang  
 med Meny Merc merc.c merc.cy merc.d merc.i.f  
 merc.pr.a merc.sul merl meth.ae.a methys Mez mill  
 mit mom.b Morph Mosch Mur.ac muscin mygal  
 myric naja Narcot nat.ar Nat.c nat.f Nat.m nat.p Nat.s  
 nat.sil nice Nit.ac nit.s.d nitro.o Nux.m Nux.v oena  
 Ol.j olnd onop onos Op osm ox.ac par penic petr Ph.ac  
 phase phel Phos Phys Phyt pic.ac pilo plan Plat plat.m  
 Plb plect podo prun Psor Ptel Puls pyre.p Pyrog ran.b  
 Ran.s raph rham.f rheum rhod rhodi Rhus.t Rhus.v ric  
 Rumx rumx.a ruta sabad sabin samb Sang santin sapin  
 saroth sarr sars scroph.n scut Sec Sel seneg Sep  
 ser.ang Sil sin.n sol.n sol.t.ae solin Spig spig.m Spong  
 Stann staph still Stram Stront.c stroph.h stry stry.p  
 sul.ac sul.h sulfa sulo.ac Sulph sumb Tab tanac tarax  
 Tarent tax Tell tep ter Teucr that thea ther thiop thlas  
 thuj thymol Thyr til tox.th trom Tub upa urt.u vac  
 Valer vario Verat Verat.v vesp viol.o vip vip.a visc  
 wies xan Zinc zinc.m Zinc.p zinc.s

**PULSO\_frequente\_anoitecer\_58r***PULSE\_frequent\_evening*

acon alum.sil am.caust anth anthraco aphis Arg.m  
 Arg.n arn ars arum.i asar aster atha bry Carb.an Caust  
 cench chin chin.s Cinnb Crot.h Dulc euph euphr Ferr  
 gent.l graph ham hell hyper jug.r kali.c kali.n Lach  
 Lyc mez olnd ox.ac petr Ph.ac Phos plan Puls ran.b  
 rheum sars sep Sil spig sul.ac Sulph sumb teucr Thuj  
 Tub upa Zinc

**PULSO\_frequente\_anoitecer\_lento\_pela\_manhã\_21r***PULSE\_frequent\_evening\_slow\_in\_the\_morning,but*

arg.m arn asar carb.an caust chin Kali.c Kali.n Lyc  
 mez Olnd petr phos puls Ran.b Sars sep Spig teucr  
 Thuj Zinc

**PULSO\_frequente\_aplicações\_quentes\_por***PULSE\_frequent\_warm\_applications,from*

sulph

**PULSO\_frequente\_calafrio\_durante\_o***PULSE\_frequent\_chill,during*

chin.s coloc crot.t gels zinc

**PULSO\_frequente\_cefaléia\_durante\_a***PULSE\_frequent\_headache,during*

naja

**PULSO\_frequente\_comer,após\_11r***PULSE\_frequent\_eating,after*Arg.n graph Iod Lyc mez nat.m Nux.v Phos Puls  
rhus.t Sulph**PULSO\_frequente\_defecar,após***PULSE\_frequent\_stool,after*

Agar Con glon

**PULSO\_frequente\_dia***PULSE\_frequent\_daytime*

nat.ar nat.m

**PULSO\_frequente\_em\_pé***PULSE\_frequent\_standing,on*

nat.m

**PULSO\_frequente\_forte\_e\_pequeno\_14r***PULSE\_frequent\_strong\_and\_small,and*acon apis arn ars bell chin crot.t gels hyos merc.c  
merc.cy op raph stram**PULSO\_frequente\_intermitente,e\_44r***PULSE\_frequent\_intermittent,and*acon agar aloe alum am.m ars Aur bell benz.ac bism  
cann.i canth chin chin.s colch cupr Dig gels glon grat  
hyos ign kali.chl lob merc.c merc.cy mez mur.ac  
nat.ar nit.ac nux.m Nux.v olnd op ox.ac phos phys plb  
sep stram Sulph tab verat.v zinc**PULSO\_frequente\_mais\_rápido\_que\_as\_batidas\_do\_coração***PULSE\_frequent\_faster\_than\_the\_heartbeat*

acon arn Rhus.t Spig

**PULSO\_frequente\_manhã\_35r***PULSE\_frequent\_morning*agar ail alum Ars Ars.met asaf atro calc Canth cedr  
cench chin chin.s fago Graph ign Kali.c lyc merc.c  
Mez mit myric nux.v oena onop ox.ac phos phys podo  
sang sulph sumb ther thuj upa**PULSO\_frequente\_manhã\_lento\_durante\_o\_dia\_e\_anoitecer\_13r***PULSE\_frequent\_morning\_slow\_during\_the\_day\_and\_evening,but*Agar alum Ars calc canth chin graph Ign Kali.c lyc  
mez nux.v phos**PULSO\_frequente\_meio-dia***PULSE\_frequent\_noon*

mit oena ox.ac

**PULSO\_frequente\_meio-dia\_antes\_13r***PULSE\_frequent\_forenoon*aphis calc chin com lyc merc.sul mez nat.p oena op  
plan ptel trom**PULSO\_frequente\_movimento\_agg.20r***PULSE\_frequent\_motion\_agg.*alum.sil ant.t Arn bell Bry Dig digin fl.ac Gels glon  
Graph Iod Lycps Nat.m Nux.v petr Phos sep staph  
stram**PULSO\_frequente\_noite\_10r***PULSE\_frequent\_night*alum.sil anthraco arum.i aster cinnb con nat.sil nux.v  
plect ptel**PULSO\_frequente\_noite\_lento\_de\_dia\_19r***PULSE\_frequent\_night\_slow\_by\_day,but*am.c bor Bry calc carb.an dulc hep kali.n mag.c Merc  
mur.ac nat.c nat.m phos ran.s sabin Sep Sil sulph

**PULSO frequente notar, ao***PULSE\_frequent\_noticing it, when*

Arg.n

**PULSO frequente pensando em problemas passados***PULSE\_frequent\_thinking of past troubles*

sep

**PULSO frequente pequeno, e 74r***PULSE\_frequent\_small, and*

Acon aeth ail alum apis arn Ars ars.i asaf Aur Aur.m bell benz.ac bism bry cain Camph canth chin cocc colch coloc Con crot.t Dig ferr.m fl.ac gels glon grat Hell hyos ign Iod iodof kali.bi kali.chl kali.n Lach Laur led lob lyc Lycps merc.c merc.cy Mur.ac nat.m nit.ac Nux.m Nux.v olnd op ox.ac petr phos phyt pic.ac puls ran.s raph rhod rhus.t samb Sil sol.t.ae staph Stram sul.ac tab valer Verat visc zinc

**PULSO frequente repouso, durante***PULSE\_frequent\_rest, during*

Mag.m

**PULSO frequente sentado***PULSE\_frequent\_sitting, while*

aspar gins indg Mag.m nat.m oena

**PULSO frequente tarde 22r***PULSE\_frequent\_afternoon*

agar bapt chel chin.s chr.ac ferr.i gels gins kali.chl kali.n lyc merc.sul nat.m oena phos phys phyt podo ptel sumb thuj zinc

**PULSO frequente tarde lento pela manhã***PULSE\_frequent\_afternoon\_slow in the morning, but*

Kali.n thuj zinc

**PULSO frequente urina copiosa, com***PULSE\_frequent\_urine copious, with*

dig

**PULSO frequente vexação, após 10r***PULSE\_frequent\_vexation, after*

acon arg.n Cham coloc ign Nat.m Nux.v Petr Sep Staph

**PULSO grande (large) 73r***PULSE\_large*

Acon ant.t Apis Arn asaf asar atro bar.c Bell bism Bry camph canth cench Chel chin chin.s colch coloc Con Cupr cupr.a dig dulc ferr ferr.p gels glon hell hep Hyos ign Iod ip jatr kali.cy Kali.n lach led lycps manc merc mez mosch mur.ac nat.m nat.p nux.v olnd op par petr ph.ac phos plb ran.b ran.s Sabin samb Sep sil Spig spira spong Stram stry sul.ac sulph syph Tab verat Verat.v viol.o

**PULSO imperceptível 98r***PULSE\_imperceptible*

ACON aeth agar agn am.c Amyg anil ant.t Apis Arg.n arn Ars ars.h ars.s.f bell benz.ac Cact cadm.br Camph CARB.V carbn.h carbn.o chel chin chlor cic cic.m cit.l Cocc Colch coloc con crat crot.h cub CUPR cupr.ar cyt.l dig digin dulc ferr gels gins guaj ham hell Hydr.ac hydrc hyos Iod ip kali.fcy Kalm kreos lach Laur Led mand med Merc merc.c morph Mosch Naja nux.v oena olnd Op ox.ac petr Ph.ac phos Phyt Plat

plb Podo puls rhus.t ric Sec seneg SIL sol.n sol.t spong Stann Stram stry sul.ac Sulph tab tax thea ther VERAT vip zinc

**PULSO imutável (unchanged) (rz) 67r***PULSE\_unchanged (rz)*

agar agn Alum am.c am.m Anac Ang Ant.c arg.m Asaf canth Caps caust chel cic Cina Clem cocc Coff colch coloc Cycl Dros dulc Euph Euphr fl.ac graph hell ip kali.n lach laur led lyc Mag.c mag.m mang meny mez mur.ac Nat.c nit.ac nux.m Olnd Par plat ran.b Ran.s Rheum rhod Ruta Sec sel sep spig spong squil stront.c sul.ac Tarax Teucr valer Verb viol.o viol.t zinc

**PULSO intermitente 158r***PULSE\_intermittent*

acet.ac Acon Aeth Agar agar.pa aloe alum alumn am.c am.m amyg Ang ant.t apis Apoc Arg.n arn Ars ars.h ars.i ars.s.f arum.t asaf Atro Aur bapt bell ben.n benz.ac bism brom Bry Cact calc.ar calth Camph cann.i Canth Caps carb.ac carb.an Carb.v Cedr Chel CHIN chin.s Chlol chlor cic.m cemic cimx cinnb coca coff Colch Con conv Crat Crot.h cupr cupr.a daph DIG digin digox dulc fago ferr ferr.m frag gast Gels glon grat Hep hura hydr.ac hyos Iber ign Iod jatr juni kali.bi Kali.c kali.chl Kali.i kali.m kali.p Kalm keroso Kreos Lach lapa Laur Lil.t lipp lob Lycps lyss mag.p meny Merc Merc.c merc.cy merc.sul meth.ae.a mez morph mur.ac murx naja nat.ar NAT.M Nit.ac nit.s.d nitro.o nux.m nux.v olnd Op Ox.ac PH.AC phase phos phys phyt pip.n plan Plb prun.v Ptel Ran.s Rhus.t sabin Samb scut Sec Sep Spig staph Stram Stroph.h stry sul.ac Sulph Tab Tarent ter thea thuj trif.p trom Verat Verat.v vip Zinc Zinc.p

**PULSO intermitente almoço, após***PULSE\_intermittent\_dinner, after*

nat.m

**PULSO intermitente cinco batimentos, a cada***PULSE\_intermittent\_fifth beat, every*

ars.h Chel coca crot.h dig nit.ac Nux.v

**PULSO intermitente dois batimentos, a cada***PULSE\_intermittent\_second beat, every*

nat.m ph.ac Spig

**PULSO intermitente menstruação, antes***PULSE\_intermittent\_menses, before*

Kali.c

**PULSO intermitente quatro batimentos, a cada 10r***PULSE\_intermittent\_fourth beat, every*

apis Calc.ar cemic dig iber Mur.ac Nit.ac Nux.v Sulph tab

**PULSO intermitente seis batimentos, a cada***PULSE\_intermittent\_sixth beat, every*

acon ars.h Chel dig Mur.ac

**PULSO intermitente sete batimentos, a cada***PULSE\_intermittent\_seventh beat, every*

dig Mur.ac

**PULSO intermitente três batimentos, a cada 13r***PULSE\_intermittent\_third beat, every*

apis ars.h arum.t cimic crot.h dig iber kali.c Mur.ac  
nat.m nit.ac phase Sulph

**PULSO\_intermittente\_velhos, em**

*PULSE\_intermittent\_old people, in*

tab

**PULSO\_irregular 242r**

*PULSE\_irregular*

acetan Acon acon.c Adon Adren aeth Agar agar.pa  
agarin aloe alum alum.p am.caust aml.ns anac Ang  
anh anil Ant.c ant.t antip apis apoc arg.m Arg.n arn  
Ars ars.h Ars.i ars.s.f arum.d Asaf asar aspar Atro Aur  
aur.ar aur.m.n Aur.s bapt bar.a bar.c bar.m bell bell.p  
ben.n benz.ac bism bol.lu Bry bufo Cact cael calc  
calen camph cann.i cann.s canth Caps carb.ac carb.an  
carb.v carbn.o caust Cham chel CHIN Chin.ar chin.s  
Chlol chlor chlorpr chr.ac cimic cimx cina cinch clem  
coff coffin Colch Con Conv convo.s cor.r cortico Crat  
Crot.h cub cupr cupr.a cyt.l DIG Digin digox dirc dulc  
euph fago ferr ferr.p foll form Gels gins glon guare  
ham hed hell Hep hir hist home Hydr.ac Hyos hyosin  
Iber ign iod jab jatr juni.c Kali.bi Kali.c kali.chl  
kali.cy Kali.i kali.m kali.n kali.p kali.s Kalm Lach  
lachn Laur Lil.t lob Lycps mag.p mag.s manc mang  
meny meph Merc Merc.c merc.cy merc.i.f merc.sul  
mez mit morph Mur.ac myric Naja nat.ar nat.f NAT.M  
nat.n nat.s nice nit.ac nit.s.d nux.m nux.v oena Olnd  
onop Op ox.ac penic PH.AC Phase Phos phys Phyt  
pic.ac pilo pip.n Plan Plb prun.v psor ptel puls Pyrog  
rauwh Rhus.t sabad sabin Samb Sang santin Saroth Sec  
seneg Sep ser.ang Sil sol.n sol.t.ae Spig Squil stann  
Still STRAM stroph.h stroph.s stry stry.ar stry.p sul.ac  
sul.h sulfa sulo.ac Sulph Sumb Tab tanac tarent tax  
thea thiop thuj trach trif.p Tub uva Valer Verat Verat.v  
vip vip.a visc wies xan yuc Zinc Zinc.p

**PULSO\_irritável 10r**

*PULSE\_irritable*

arg.m ars colch dig iod kali.br meny ox.ac stram tab

**PULSO\_latejante (thumping) (rm)**

*PULSE\_thumping (rm)*

Nux.v

**PULSO\_lento (slow - bradycardia) 209r**

*PULSE\_slow - bradycardia*

Acon aeth aether agar agn am.caust aml.ns ammc  
amyg anh ant.c ant.t apis apoc Arg.n arn Ars ars.h  
Ars.i ars.s.f arum.d asaf asc.t aspar aster atro aur aur.ar  
aur.m aur.s bar.c bar.i bar.m Bell ben.n benz.ac bism  
bry caj calad calc calth Camph cann.i Cann.s Canth  
carb.ac cham Chel chin Chin.ar chin.s cic cimic Cina  
clem cloth coca Cocc cod coff colch coloc Con conin  
cop croc Crot.h crot.t cub cund Cupr cupr.ar DIG  
digin dulc ferr ferr.m fl.ac frag Gels glon graph grat  
ham Hell hep hydr.ac hyos iber ign iod ip kali.a kali.bi  
kali.br kali.c kali.chl kali.cy kali.fcy kali.m Kali.n  
Kali.p kali.s KALM keroso Kreos lac.ac Lach Laur  
led lil.t lob lyc Lycps mang meny merc merc.c  
merc.cy merc.d mez morph mosch mur.ac Naja nat.ar

nat.br nat.m nat.n nat.s nit.ac nit.s.d Nux.m nux.v  
oena Ol.j olnd Op ox.ac par petr ph.ac phos phys phyt  
pic.ac Plat plb plumbg podo prun ptel puls pyrog ran.b  
ran.s Raph rhod rhus.t ric ruta sabad Samb Sang sarr  
Sec seneg Sil sol.n sol.t sol.t.ae solin spig spong squil  
Stann staph STRAM stry sul.ac Sulph tab tanac Tarent  
tax tela Ter thea thuj thymol til tub upa uva valer Verat  
Verat.v verb vesp viol.o vip visc wies zinc Zinc.m  
Zinc.p zinc.s zing

**PULSO\_limítrofe (bounding) 29r**

*PULSE\_bounding*

Acon aether alco ars atro Bell benz.ac camph cann.i  
canth chin.s chlor colch corn.f dulc eup.per Eup.pur  
fago glon iod jatr kali.chl lil.t naja paro.i plan raph  
trif.p visc

**PULSO\_ondulante 13r**

*PULSE\_undulating*

agar amyg camph carb.ac carbn.o chl f crot.h dig digin  
gins iber op plb

**PULSO\_pequeno (small) 234r**

*PULSE\_small*

ACON acon.s Aeth aether Agar agar.pa agn agro ail  
alco ald alum am.c am.caust ammc amyg ant.c ant.m  
Ant.t apis apoc Arg.n arn Ars ars.h Ars.i ars.s.f arum.d  
asaf asc.t aspar aster atro Aur aur.ar Aur.m Aur.s bar.c  
bar.i bar.m Bell ben.n benz.ac Bism bol.lu bry caj  
calad calc calth Camph cann.i Cann.s canth carb.ac  
carb.an CARB.V carbn.h catal Cham Chel Chin  
Chin.ar chin.s chlor cic Cina clem coca Cocc cod coff  
Colch Coloc Con conin cop croc Crot.h crot.t cub  
cund CUPR cupr.ar cupr.s cyt.l delphin Dig digin  
Dulc euph.l ferr ferr.m fl.ac frag gels glon graph grat  
GUAJ gymno haem Hell helo hippos hydr.ac Hyos  
iber ign Iod ip juni kali.ar kali.bi Kali.br Kali.c  
kali.chl kali.cy kali.fcy kali.i kali.m kali.n Kali.p  
kali.s keroso Kreos lac.ac Lach LAUR led lil.t Lob lyc  
Lycps mang meny Merc merc.br merc.c merc.cy  
merc.d merc.ns Merc.pr.r merc.sul meth.ae.a Mez  
morph mosch Mur.ac naja narcot nat.br nat.m nat.n  
nat.s nit.ac nit.s.d Nux.m nux.v oena Ol.j olnd Op  
ox.ac past peti petr Ph.ac Phos phys phyt pic.ac Plat  
plb plumbg podo prun prun.p ptel puls ran.a ran.b  
ran.s Raph rhod Rhus.t ric rumx.a russ ruta sabad  
sal.ac Samb Sang sarr Sec seneg serp SIL sol.n sol.t  
sol.t.ae solin spig spirae spong squil Stann staph  
STRAM stroph.h stry Sul.ac Sulph tab tanac Tarent  
tax Ter thea thuj til upa uva valer VERAT vesp viol.o  
vip visc wies Zinc Zinc.m Zinc.p

**PULSO\_pesado (heavy)**

*PULSE\_heavy*

abies.n com crot.c phos stram Verat.v yuc

**PULSO\_rijo como arame (wiry) 30r**

*PULSE\_wiry*

acon ammc amyg apis ars ben.n bol.la cupr cupr.a dig  
gels Glon ham iber kali.br kreos Lac.c lach Lycps  
oena ox.ac phos phys plb sec seneg tax ter verat.v zinc

**PULSO\_rijo\_pneumonia, in (rm)***PULSE\_wiry\_pneumonia, in (rm)*

Lach seneg

**PULSO\_sincronico - batidas do coração não, com o (rm)***PULSE\_synchronous - pulse not s. with heart stroke (rm)*

Apis aur Dig kali.m pyrog spig

**PULSO\_suave - mole (soft) 151r***PULSE\_soft*

acal acet.ac Acon aesc aeth aether agar agn ant.c  
ant.s.aur Ant.t anth apis apoc arn Ars ars.h arum.d  
aspar aster atro Aur bapt bar.c bar.m bell bism bry  
calc.ar calc.i camph cann.i cann.s canth Carb.ac  
CARB.V carbn.o carbn.s Cham Chin Chlor cic cit.l  
cocc Coffin Colch con conv crot.h cub CUPR cupr.s  
cyt.l Dig digin digox dulc ery.a euph ferr ferr.m Ferr.p  
Gels glon Guaj ham hell hep hydr.ac hyos iber iod ip  
jab jal jatr juni kali.bi kali.br kali.c kali.chl kali.cy  
Kali.m kali.n Kalm kreos lac.ac Lach lat.m Laur Lob  
Lyc Lycps Manc mang Merc merc.cy mez morph  
Mur.ac naja narcot nat.ar nat.m nat.n nitro.o nux.v  
oena Ol.j olnd Op Ox.ac ph.ac Phos phys phyt Plat plb  
polyp.p puls ran.s rhod Rhus.t Sang santin sec seneg  
Sil sin.n sol.n Spig spirae Stram stry Sul.ac Sulph  
Sumb syph Tab tarax Ter thuj toxi trios uva valer  
VERAT Verat.v vip zinc zinc.m

**PULSO\_tenso 55r***PULSE\_tense*

acon adren agro all.c all.s am.c Am.m ammc Ant.t  
aphis ars atro bell ben.n bism Bry camph cann.i canth  
cham chel chin clem coca coff.t colch con corn.f Cupr  
dig Dulc ferr hyos kali.i merc.c Mez morph nat.c  
nit.ac ox.ac petr plb sabad Sabin sang sec sol.t.ae spira  
squil stram til Valer verat verat.v zinc

**PULSO\_trêmulo (tremulous, fluttering) 49r***PULSE\_tremulous - trembling - fluttering*

acon ambr ang Ant.t apis Ars aur Bell CALC camph  
cann.i canth carb.ac Cic cina cinnb coc.c Cocc colch  
crot.h dig fago gels gins Hell Iber iod kali.c Kreos  
Lach merc merc.c merc.sul Nat.m nux.m op ox.ac  
phos plat plb Rhus.t ruta Sabin Sep SPIG Staph stram  
sul.ac valer

**PULSO\_trêmulo\_comer, após***PULSE\_tremulous\_eating, after*

Calc

**PULSO\_trêmulo\_noite***PULSE\_tremulous\_night*

calc

**PULSO\_variável (rm) 19r***PULSE\_variable (rm)*

ant.t apis arn bapt Canth colch Cupr.m Glon Ign kali.c  
nat.a Nit.ac olnd Op plb Spig Stram verat.v zinc

**PULSO\_variável\_meningite, na (rm)***PULSE\_variable\_meningitis, in (rm)*

Apis

**PULSO\_variável\_tifo, no (rm)***PULSE\_variable\_typhus, in (rm)*

Bapt

**PULSO\_variável\_tifóide, na febre (rm)***PULSE\_variable\_typhoid\_fever, in (rm)*

Verat.v

**PULSO\_variável\_tuberculose, na (rm)***PULSE\_variable\_tuberculosis, in (rm)*

Kali.c

**PULSO\_vazio (empty)***PULSE\_empty*

alco camph chin ferr Lach petr Sec Verat

**PUPILAS\_contraídas (pupils) 113r***PUPILS\_contracted*

Acon aesc agar amyg Anac ang ant.t Apis arg.m arg.n  
Arn Ars Aur aur.ar aur.s bar.c Bell cadm.s Calc calc.sil  
Camph canth caps carb.ac carbn.s cham Chel chin  
Chin.s cic cina cocc colch con croc crot.t cub Daph  
Dig dros Euphr fl.ac gamb gels Gins haem Hell Hyos  
ign iodof ip jab kali.bi kali.i laur led lycpr lyss mang  
meny Merc Merc.c Mez mosch Mur.ac naja nat.c  
Nat.m nat.p Nux.m nux.v ol.an olnd onos Op ph.ac  
phos Phys phyt Plb podo Puls rheum rhod Rhus.t ruta  
sabad samb sec seneg Sep sil sol.n squil Stann staph  
stram sul.ac sulph tab tarax tarent Thuj tub vario Verat  
verat.v viol.o viol.t vip visc Zinc zinc.p

**PUPILAS\_contraídas\_alternadamente c. e dilatadas à mesma luz 32r***PUPILS\_contracted\_alternately contracted and dilated in the same light*

acet.ac Acon aesc agar am.c anac anh arn ars Bar.c  
cann.s Carb.ac cham chin cic cocc con cycl dig dros  
dulc Hell hyos ign Lach oena op Phys sol.n stann  
staph zinc

**PUPILAS\_contraídas\_calafrio (during chill) 10r***PUPILS\_contracted\_chill, during*

Acon bell caps cham dig nux.v sep sil sulph Verat

**PUPILAS\_contraídas\_dilatadas, logo (then dilated)***PUPILS\_contracted\_dilated, then*

arn cic puls stann staph stram

**PUPILAS\_contraídas\_direita***PUPILS\_contracted\_right*

anac Arg.n onos verat.v

**PUPILAS\_contraídas\_esquerda***PUPILS\_contracted\_left*

Arg.m Tarent

**PUPILAS\_contraídas\_esquerda\_dilatada direita***PUPILS\_contracted\_left\_dilated\_right*

cadm.s colch gels lyss plb rhod Tarent vip

**PUPILAS\_contraídas\_febre durante 14r***PUPILS\_contracted\_heat, during*

acon arn ars bell cham cocc Gels hyos mur.ac nux.v  
phos sec stram verat

**PUPILAS\_contraídas\_transpiração (during perspiration) 14r***PUPILS\_contracted\_perspiration, during*

bell camph caps cham cocc mez mur.ac phos puls sep  
sil sulph thuj verat

**PUPILAS\_contraídas\_uma, a outra dilatada 9r***PUPILS\_contracted\_one, the other dilated*

cadm.s colch gels iodof nat.p plb rhod tarent vip

**PUPILAS\_desiguais (unequal) 31r**

*PUPILS\_unequal*

absin acon Arg.m Arg.n aur bell cadm.s cann.i chlor colch cyt.l dig hell hyos lyss mang merc.c morph nat.ar nat.p onos op Ph.ac plb rhod sil sulph Tarent urt.u verat.v zinc

**PUPILAS\_dilatadas 162r***PUPILS\_dilated*

acet.ac acetan Acon acon.f adon aesc Aeth aether Agar Agn Ail alumy amyg Anac ang anh Apis apom Arg.n Arn ars ars.i arund asaf asar astac atro aur bapt bar.c bar.i Bar.m Bell bell.p brom bry bufo cadm.s cain Calc calc.i Camph canth caps carb.ac Carb.an carbn.s caust Cedr cham Chel Chin Chin.s Cic cimic Cina coca Cocc Coff Colch Coloc Con Cor.r Croc crot.c crot.h crot.t cupr Cycl Dig dros dulc euph Gels ger Glon Guaj Hell hep hydr.ac Hyos Hyper ign Iod ip kali.bi Kali.br kali.cy Kali.i kali.n kreos lac.ac lach lachn lact Laur Led lyc lyss mand Mang meny Merc Merl mez Mosch mur.ac naja nat.ar Nat.c Nat.p Nit.ac nux.m Nux.v op par petr Ph.ac Phos phys phyt pic.ac pitu plb Puls ran.b raph rheum rhod rhus.t samb Sang sars scor Sec sil sol.n Spig squil stann staph Stram Stry sul.i sulph tarax tarent tax teucr thea thuj tub urt.u valer Verat verat.v verb vib vip xan zinc zinc.p

**PUPILAS\_dilatadas febre 15r***PUPILS\_dilated\_heat, during*

ail apis ars BELL bufo chin cic cina cocc colch hell hyos lyc merc nux.v

**PUPILAS\_fixas - imóveis (fixed) 22r***PUPILS\_fixed - immovable*

acon Bar.c Bell cham chin cic Cupr dig ferr hell hydr.ac Hyos kali.i lach Laur Nit.ac Op Plb ran.b seneg spig Stram

**PUPILAS\_fraca (weak)***PUPILS\_weak*

spig

**PUPILAS\_insensíveis à luz 65r***PUPILS\_insensible to light*

acon acon.f aeth agar amyg arg.n Arn ars aur.m Bar.c Bar.m Bell bufo cain Camph carb.ac carb.an carb.v cedr Chel chin Cic Colch Cupr Dig dub euph ferr gels Hell hep hydr hydr.ac Hyos jab kali.bi Kali.br Kali.i lach laur lyc Merc Merc.c naja nit.ac nux.m Op ox.ac par phos pilo Plat puls ran.b rhus.t seneg sol.n spig Stram sul.ac sulph tab ter Tub zinc

**PUPILAS\_irregulares (irregular) 16r***PUPILS\_irregular*

acon aur bar.c chlor cinnb dig dub hyos Merc merc.c nit.ac plb sec sil sulph tab

**PUPILAS\_lentas - vagarosas (sluggish) 19r***PUPILS\_sluggish*

bell carbn.s cham croc cupr dig Hell ip jatr merc naja nit.ac phos rumx sec seneg sul.ac tab tax

**PURGANTES abuso (of purgatives) (3)***PURGATIVES\_abuse of (3)*

hydr Nux.v op sulph

**PÚRPURA hemorrágica (purpura hemorrhagica)****45r***PURPURA\_hemorrhagica*

aln Arn ars ars.i ars.s.f bapt bell berb bov bry Carb.v chin.s chlol cor.r Crot.h Cupr ferr.pic Ham hir hyos iod ip jug.r Kali.i Lach Led merc merc.c mill naja nat.n nux.v Ph.ac Phos Rhus.t rhus.v ruta Sec sil stram Sul.ac sulfon sulph Ter thlas

**PÚRPURA hemorrágica membros inferiores***PURPURA\_hemorrhagica\_limbs\_lower*

Lach Phos Sec ter

**PÚRPURA hemorrágica membros superiores***PURPURA\_hemorrhagica\_limbs\_upper*

Lach Phos Sec Sul.ac ter

**PÚRPURA\_miliar 9r***PURPURA\_miliaris*

acon am.c am.m arn bell coff dulc sul.ac sulph

**PÚRPURA\_senil 9r***PURPURA\_senilis*

ars bar.c bry con Lach op rhus.t Sec sul.ac

**PUXÃO contração espasmódica (jerk) (gh) (GN)****239r***JERKING\_gh (GN)*

acon aesc aeth Agar agn Ail all.s aloe alum alum.p alum.sil am.c am.m ambr ammc amyg anac ang ant.c ant.t Apis apoc aran aran.ix arg.m Arg.n arn ars ars.s.f art.v arund asaf asar atro aur aur.m bar.c bar.m bar.s bell berb bism bor bov brom bry bufo cadm.s calad calc calc.f calc.p calc.sil camph cann.i cann.s canth caps carb.an carb.v carbn.s care card.m cast cast.eq caust cham chel Chin chin.s Chion chlol Cic cimic cina cinnb clem cob coca cocc cod coff colch Coloc com con cor.r Croc crot.h Cupr cupr.a cupr.ar cupr.c cycl cyt.l daph dig dios dros dulc eucal euph euphr ferr ferr.ar fl.ac Gels Glon graph guare hedeo hell helo hep hipp hist Hyos hyper Ign ind inul iod iodof Ip jal jug.r kali.bi kali.br kali.c kali.chl kali.cy Kali.i Kali.n kali.p kali.s kali.sil kreos lach lact lam laur led Lil.t lob Lyc lyss m.arct mag.c mag.m manc mang med Meny meph merc Merc.c mez morph mosch Mur.ac Mygal nat.ar nat.c nat.f nat.m Nat.s nat.sil nit.ac Nux.m nux.v olnd onos op osm pall par passi ped petr ph.ac phel phos phys phyt plat plb plect puls Ran.b ran.s rat rheum rhod rhus.t ruta sabad sabin sal.ac samb scor sec sel seneg Sep sil sol.n spig spong squil stann staph Stram stront.c stry Sul.ac sul.i sulph sumb tab tarax tarent ter teucr ther thlas thuj tub v.a.b valer Verat verat.v viol.o viol.t vip Visc zinc zinc.i zinc.p ziz

**PUXÃO\_antebraço***JERKING\_forearm*

caps Cic Cupr hyper Ign jal staph

**PUXÃO\_articulações 14r***JERKING\_joints*

alum bell bry bufo Coloc graph nat.m puls sil spig spong Sul.ac sulph Verat

**PUXÃO\_cabeça 97r**

*JERKING\_head*

Agar agn alum am.m ambr anac ang ant.t arg.m arn  
ars asaf asar atro bar.c bell bism bor bov bry calc canth  
carb.an carb.v caust cham chel Chin Cic cina cocc  
colch Cupr dig dulc ferr graph hell hep Hyos hyper  
ign Ip kali.c kreos lach lam led Lyc mag.c mag.m med  
merc Mur.ac Mygal nat.c Nat.m Nat.s nit.ac Nux.m  
nux.v olnd op par petr ph.ac phos plb Puls ran.s rheum  
rhod rhus.t sabad samb sec seneg Sep Spig spong squil  
stann Stram stront.c stry sulph sumb tarax tarent ther  
thuj valer verat verat.v viol.o viol.t zinc

**PUXÃO\_convulsões como 103r***JERKING\_convulsions, as in*

acon agar Alum am.c am.m Ambr ant.c ant.t arg.m arn  
Ars asaf bar.c bar.m bell bry bufo Calc camph cann.s  
canth caps carb.v Caust Cham chin chin.s chlol Cic  
cina cocc coff colch coloc crot.h Cupr cupr.a cupr.c  
dig dros dulc graph hep Hyos Ign ip kali.c kali.chl  
kreos lach lact laur led Lil.t lob lyc m.arct mag.c  
mag.m mang Meny Merc mez mosch mur.ac Mygal  
nat.c Nat.m nat.s nit.ac Nux.v op Petr ph.ac phel Phos  
plat Plb puls Ran.b ran.s rat rhod rhus.t sabad Sec sep  
sil sol.n squil staph Stram stront.c sul.ac Sulph tarent  
teucr thuj valer verat viol.t vip Zinc

**PUXÃO\_corção***JERKING\_heart*

agar arg.m Calc fl.ac nat.m Nux.v sumb tarent

**PUXÃO\_costas 25r***JERKING\_back*

aeth agar alum am.c arn asar bry bufo calc carb.an  
chin cic coloc euph ferr nit.ac nux.v petr plat rhus.t  
sabad sep staph stry sulph

**PUXÃO\_coxa 18r***JERKING\_thigh*

Arg.n caps kali.bi Kali.c Kali.i lach lact laur lyc Meny  
nat.c nat.m nux.v phos plat rhus.t sep stram

**PUXÃO\_dedos 29r***JERKING\_fingers*

acon aloe ars cadm.s Calc carbn.s caust Cic Cina Cocc  
con cupr cycl kali.c meny Merc Merc.c mez Nat.c  
nit.ac Op osm rheum spig stann staph stram sul.ac  
sulph

**PUXÃO\_extremidades 185r***JERKING\_extremities*

acon aesc aeth Agar Ail aloe Alum alum.p alum.sil  
am.c Am.m Ambr ammc amyg Anac ang ant.c ant.t  
Apis apoc aran arg.m Arg.n arn Ars ars.s.f art.v arund  
asaf aur aur.m bar.c Bar.m bar.s bell berb bor brom bry  
bufo cadm.s calc calc.p calc.sil camph cann.i cann.s  
canth caps carb.v carbn.s care card.m cast Caust  
Cham chel Chin chin.s Cic cimic Cina cinnb cob cocc  
cod Coff colch coloc com con crot.h Cupr Cupr.a cycl  
daph dig dulc Gels Glon graph guare hedeo hell helo  
hep hipp hist Hyos hyper Ign inul iod ip jug.r kali.bi  
kali.br kali.c Kali.i Kali.n kali.p kali.s kali.sil lach lact  
laur Lil.t Lyc mag.c mag.m manc mang med meny  
meph Merc merc.c mez morph mosch mur.ac mygal

nat.ar nat.c Nat.m nat.s nat.sil nit.ac nux.m nux.v olnd  
onos op osm pall passi ped ph.ac phos phys phyt plat  
Plb plect puls ran.b rat rheum rhod rhus.t ruta sabad  
sabin samb scor sec sel Sep sil sol.n spig spong squil  
stann staph Stram Stront.c stry sul.ac sul.i sulph sumb  
tarax Tarent ther thlas thuj v.a.b Valer verat verat.v  
Visc Zinc zinc.p Ziz

**PUXÃO\_extremidades\_adormecer 19r***JERKING\_extremities\_asleep, falling*

Agar Alum arg.m Ars cob Gels hyper Ign Kali.c lyc  
Nat.ar nat.m nux.v Phys Sel sil sul.ac Sulph Thuj

**PUXÃO\_extremidades\_sono, durante 49r***JERKING\_extremities\_sleep, during*

acon Aeth Agar Ail ambr ant.c ant.t Apis ars Bell bor  
brom bry calc cann.i cann.s carb.v cast caust Cham  
chin Cina colch Cupr Cupr.a daph hell Hyos Ign  
Kali.c Lyc merc.c morph nat.c nat.sil nit.ac nux.v  
passi phos puls samb sep Sil Stram sulph tarent v.a.b  
Zinc Ziz

**PUXÃO\_internamente 73r***JERKING\_internally*

Acon Agar ambr anac ang aran.ix arn ars asaf Bell bor  
bov bry calad Calc Cann.i Cann.s carb.v caust cham  
Chin cic clem coca cocc colch Con Croc daph dig dulc  
Glon graph ign kali.c kreos Lyc mag.c mag.m mang  
meny mez mur.ac nat.c nat.m nit.ac Nux.m Nux.v petr  
ph.ac phos Plat plb Puls ran.b ran.s rhod rhus.t ruta  
samb sep Sil Spig Spong Stann stront.c sul.ac sulph  
tarax teucr thuj Valer Zinc.p

**PUXÃO\_joelhos 16r***JERKING\_knee*

aloe alum anac Arg.n Ars colch dig lyc meny Mez  
Puls spig spong stram Sul.ac ther

**PUXÃO\_mãos 17r***JERKING\_hand*

bar.m brom Cina Cocc Coff Cupr Graph hyos jug.r  
Merc nat.c Nat.m nux.v pall ran.b sec Stram

**PUXÃO\_membros\_inferiores 90r***JERKING\_limbs\_lower*

Agar aloe Alum alum.p am.c ambr anac ant.t apoc  
Arg.m Arg.n Ars ars.s.f asaf bar.c bar.m bar.s berb calc  
caps carb.v Carbn.s cham chel chin.s Cic Cina cinnb  
cocc coff colch con crot.h Cupr dig Gels Glon Graph  
guare helo hep hyos hyper Ign ip kali.bi Kali.br Kali.c  
kali.i kali.sil lach lact laur Lil.t Lyc mag.c Manc meny  
merc Mez Mygal Nat.ar Nat.c Nat.m nat.s nit.ac  
Nux.v onos Op ph.ac Phos Plat puls rhus.t sep sil spig  
spong squil stann Stram stront.c Sul.ac Sulph Tarent  
ther thuj Verat Zinc zinc.p

**PUXÃO\_membros\_inferiores\_dormir, ao ir 12r***JERKING\_limbs\_lower\_sleep, on going to*

Agar Anac Arg.m cham hyper Kali.c mag.c nat.c  
Nat.m Sulph Thuj Zinc

**PUXÃO\_membros\_inferiores\_sono, durante 16r***JERKING\_limbs\_lower\_sleep, during*

Ant.t Arg.n cinnb con cupr Kali.c Lyc mag.c nat.c  
Nat.m nit.ac ph.ac Phos Sulph Zinc zinc.p



**PUXÃO membros superiores 65r***JERKING\_limbs\_upper*

aesc Alum amyg Anac aran Arg.n ars asaf aur aur.m  
 Bar.m bell berb brom camph caps cham chel Cic Cina  
 cocc coff crot.h Cupr dulc Graph Hyos hyper Ign inul  
 Ip jal jug.r kali.br kali.c Lil.t Lyc meny Merc mez  
 Mygal nat.c Nat.m nit.ac nux.v onos pall plat Puls  
 ran.b sec sil Stann staph Stram stront.c Stry sul.ac  
 Sulph Tarent Thuj valer verat verat.v Zinc

**PUXÃO músculos 124r***JERKING\_muscles*

acon aesc Agar alum alum.p alum.sil am.c ambr Anac  
 ant.c Ant.t Apis aran.ix Arg.m Arg.n arn ars Asaf asar  
 Bar.c bar.s Bell berb Bry bufo cadm.s calc calc.f  
 Calc.p Cann.i caps carbn.s card.m caust cham chin  
 Chion Cic Cimic clem cocc Colch coloc Con Croc  
 Cupr cyt.l dios dulc eucal euph euphr Ferr ferr.ar Gels  
 Glon Graph hist Hyos hyper ign ind iod ip kali.c kali.i  
 kali.n kali.p Lach Lil.t lyc lyss mag.c mag.m Meny  
 Merc merc.c Mez mosch Nat.c nat.f nat.m nit.ac  
 Nux.m Nux.v olnd Op petr ph.ac Phos phyt Plat Plb  
 Puls ran.b rat Rhus.t ruta sabad sabin sal.ac sec Sep sil  
 Spig Stann staph Stram Stront.c Sul.ac sul.i Sulph tab  
 tarax Tarent ter teucr tub Valer viol.t Visc Zinc zinc.i  
 Zinc.p

**PUXÃO músculos adormecer ao 42r***JERKING\_muscles\_sleep, on going to*

acon Agar all.s Aloe Alum Arg.m Ars Bell bor calc  
 cham cina cob Colch cupr hyper Ign iodof Ip Kali.c  
 kali.cy Lyc nat.ar nat.m nit.ac nux.v op Phos phys puls  
 ran.b Sel Sep sil stram Stront.c Stry Sul.ac Sulph thuj  
 tub Zinc

**PUXÃO músculos paralizadas partes***JERKING\_muscles\_paralyzed parts, of*

Arg.n merc Nux.v phos sec stram Stry

**PUXÃO músculos sono am.***JERKING\_muscles\_sleep\_am.*

Agar

**PUXÃO músculos sono durante 75r***JERKING\_muscles\_sleep\_during*

Acon Aeth agar aloe Alum ambr anac ant.c ant.t Apis  
 Arg.m Ars Bell bor brom Bry calc carb.v cast caust  
 cham chin cimic cina cob colch Con cor.r Cupr cupr.a  
 cupr.ar daph dig dulc hell hep hyos ign iod ip Kali.c  
 kreos Lyc merc mez morph nat.c Nat.m nat.s nit.ac  
 Nux.m nux.v op passi phos puls ran.s rhus.t samb sel  
 sep sil stann staph Stram stront.c sul.ac Sulph tarent  
 thuj tub valer viol.t zinc ziz

**PUXÃO peito 30r***JERKING\_chest*

acon Agar am.c anac arg.m arn calc calc.p cann.s  
 cast.eq cimic cina Con croc dulc fl.ac lyc merc nat.m  
 nux.m nux.v plb rhus.t sil spong squil stront.c sumb  
 tarent valer

**PUXÃO perna 14r***JERKING\_leg*

Agar Arg.n ars carb.v dig hyper Kali.i lyc Meny nat.c  
 Phos plat sil sul.ac

**PUXÃO pés 20r***JERKING\_foot*

anac ars Bar.c bar.m Cic cina Graph hyos ip Kali.br  
 lyc nat.c nat.s nux.v phos puls Sep sil Stram sul.ac

**PUXÃO pés dedos***JERKING\_foot\_toes*

Agar anac berb Calc calc.p Merc

## Q

**QUADRIL doença da articulação do (hip joint disease) 88r***HIP joint disease*

acon am.c ambr anac Ang apis Arg.m arg.n arn Ars  
ars.i asaf asar Aur aur.i aur.s bac Bell Bry Calc calc.i  
Calc.p Calc.s calc.sil Canth Caps carb.ac Carb.v  
carbn.s Card.m Caust Cham Chin chin.ar cist colch  
Coloc dig dros ferr ferr.p Fl.ac get graph hecla Hep  
hippoz hydr hyper iod iris Kali.c Kali.i Kali.p Kali.s  
kali.sil kreos lac.c Lach led Lyc Merc merc.i.r mez  
Nat.m nat.s Nit.ac Nux.v Ol.j olnd Petr Ph.ac Phos  
Phyt Puls Rhus.t ruta sabin sep Sil staph still Stram  
stront.c Sulph thuj Tub zinc

**QUARTO agg. (in the room) (3) 111r***ROOM agg. in the (3)*

Acon aeth Agn ALUM Am.c am.m Ambr aml.ns Anac  
Ang Ant.c ant.t Apis Arg.m ARG.N arist.cl Arn ars  
Asaf Asar Aur Bar.c bar.s bell Bor Bov brom Bry calc  
camph cann.s canth caps carb.an carb.v Caust chel cic  
cina coff Colch con Croc dig dulce FL.AC Graph Hell  
hep hyos Ign Iod Ip just kali.c kali.i kali.n kali.s lac.d  
Laur lil.t Lyc MAG.C Mag.m mang med Meny merc  
Mez mosch mur.ac Nat.c Nat.m nit.ac nux.v Op Ph.ac  
Phos phys pic.ac pip.n Plat Plb Puls Ran.b Ran.s rauw  
Rhod Rhus.t ruta SABIN Sars sel seneg sep spig  
Spong Stann staph Stront.c sul.ac SULPH tab Tarax  
thuj tub Valer Verat Verb viol.t zinc

**QUARTO\_am. (3) 103r***ROOM\_am. (3)*

Agar agn alum Am.c Am.m ambr anac ang arn ars aur  
bar.c Bell bor bov bry Calad Calc Camph Cann.s  
Canth Caps Carb.an Carb.v Caust Cham Chel Chin  
cic Cina COCC Coff Coloc Con dig Dros dulce Euph  
Ferr graph GUAJ hell Hep hyos Ign iod Ip kali.c  
Kali.n Kreos Lach laur Led lyc mag.c mag.m Mang  
meny Merc mez Mosch Mur.ac Nat.c nat.m Nit.ac  
NUX.M NUX.V Olnd op Petr ph.ac phos Plat plb  
ran.b Rheum rhod Rhus.t Rumx Ruta Sabad sabin sars  
Sel seneg sep SIL Spig stann Staph Stram stront.c  
Sul.ac sulph tarax tarent Teucr Thuj Valer verat verb  
Viol.t zinc

**QUARTO\_cheio de gente agg. 26r***ROOM\_full of people agg.*

Ambr Ant.t apis arg.m Arg.n ars bar.c carb.an con Hell  
iod kali.i lil.t Lyc Mag.c nat.c nat.m petr Phos Plb Puls  
sabin Sep stann stram Sulph

**QUARTO\_fechado\_agg. 18r***ROOM\_closed agg. (5)*

alum aml.ns arg.n arist.cl ars.i bar.s just lac.d lil.t med  
nux.v puls rauw staph sulph trif.p tub Vib

**QUARTO\_quente agg. [Ver]\* CALOR\_quarto***ROOM\_warm agg. [See]\* WARM\_room***Queimaduras****QUEIMADURAS (burns and scalds) 82r***BURNS and scalds*

acet.ac Acon agar aloe alum alum.n anac Ant.c arist.cl  
arn ARS Bar.c Bell Bry Calc calc.f calc.p calc.s Calen  
camph CANTH Carb.ac Carb.v Carbn.s CAUST chin  
cic crot.h Cycl des.ac echi eucal euph ferr gaul grin  
Ham hed Hep hoit hyos Hyper Ign jab Kali.bi kali.c  
kali.m Kreos Lach Mag.c Mag.m Merc Nat.c Nux.v  
op par paraf passi Petr phos pic.ac Plan plat plb Puls  
Rad.br ran.b Rhus.t ruta sabad Sec sep sieg Sil spira  
Stram Sul.ac Ter thuj Urt.u verat X.ray

**QUEIMADURAS\_língua e lábios***BURNS\_tongue and lips*

ham

**QUEIMADURAS\_por\_radium (sy)***BURNS\_from\_radium (sy)*

phos

**QUEIMADURAS\_por\_raios x***BURNS\_from\_x-ray*

calc.f phos Rad.br X.ray

**QUEIMADURAS\_saram lentamente (heal slowly)***BURNS\_heal slowly*

carb.ac Caust

**QUEIMADURAS\_transtornos por***BURNS\_ailments from*

Carb.ac CAUST kali.m plan rad.br Urt.u

**QUEMOSE = edema de conjuntiva (chemosis) 34r***CHEMOSIS = conjunctiva edema*

Acon Am.caust APIS Arg.n ars bell bry cadm.met  
cham Con crot.h dulce Euphr Guare Hep Ip Kali.bi  
Kali.i Lach lyc merc merc.i.r mez Nat.m nux.v phyt  
Rhus.t sil sul.ac sulph syph ter thuj Vesp

*Quente***QUENTE quentura calor (sensação - objetivo) (heat) (gh) (GN) 433r***HEAT (sensation, objective) (gh) (GN)*

abies.n abrot absin acet.ac Acon adren aesc aeth agar agn ail all.c all.s allox Aloe alum alum.p alum.sil Alumin Alumn am.a Am.c Am.caust am.m Ambr aml.ns amph amylam anac anan ang anh ant.c ant.t apis apoc Apoc.a aral aran aran.ix arg.m arg.n arn Ars ars.h ars.i ars.met ars.s.f arum.d arum.t arund Asaf asar aspar aster Atro aur aur.ar aur.i Aur.m aur.m.n aur.s aza bac Bad bapt bar.c bar.i bar.m bar.s Bell benz.ac berb bism bol.la bond bor bov brach brom bry bufo cact cadm.met cadm.s cain calad Calc calc.ar calc.f calc.i calc.p Calc.s calc.sil calen calo Camph cann.i cann.s Canth caps carb.ac carb.an carb.v carbn.o Carbn.s carc card.m carl case cast caust cedr cench cham chel chim Chin chin.ar chin.s chlol chlor choc cic Cimic Cimx cina cinnb cist clem cob cob.n coc.c coca cocain cocc coff Colch coloc com Con conv cop Cor.r corh corn cot croc crot.c crot.h crot.t cub Cupr cupr.ar cupr.s Cur cycl daph dig digin dios dor dros dulc elaps elat equis eup.per eup.pur euph euphr eupi fago ferr.ferr.ar ferr.i ferr.m ferr.ma ferr.p fl.ac form frax gad Gamb Gels get gins glon gran graph grat Guaj guare gymno haem ham hell helo helon hep hipp hist hura hydr hydr.ac hydrc hydrog hyos hyper ign ille ind indg inul iod iodof Ip iris iris.fl jab jac jac.c jal jatr jug.c jug.r kali.ar kali.bi kali.br Kali.c Kali.chl kali.cy kali.i kali.m kali.n kali.p Kali.s kali.sil kalm kreos lac.ac lac.c Lac.d lac.f lach lachn lact lat.m lath Laur led lil.t lim lith.c lob lob.s lyc lycps lyss m.arct m.aust mag.c mag.m mag.p mag.s manc mand mang med medus meli meny meph merc merc.c merc.i.f merc.i.r merc.sul merl Mez mill morg morph mosch mur.ac murx myric myris naja narcot nat.ar nat.c nat.m nat.n nat.p nat.s nat.sil nicc nicc.s nit.ac Nux.m nux.v oci oena ol.an ol.j olnd onos Op orig osm ox.ac oxyg paeon pall par ped peti petr ph.ac phel phos phys phyt pic.ac pin.s pip.m pitu plan plat plat.m plb Podo pop.c prim.v prot prun psil psor ptel puls pyrog rad.br ran.b ran.s raph rat rheum rhod rhus.r rhus.t rhus.v rumx ruta sabad sabal sabin Sal.ac samb sang sanic sarr sars scor Sec sel Senec seneg senn sep serp sieg Sil sin.n sol.n sol.t.ae sphing spig spong squil stann staph stict stram Stront.c stry sul.ac sul.i sulph sumb syph Tab tanac tarax tarent tax tell tep ter teucr ther thuj thyr til tril trom tub tub.a upa urt.u ust vac valer vario verat verat.v verb vesp vib vinc viol.o viol.t vip visc wye Xan xero yohim zinc zinc.m zinc.p zing ziz

**QUENTE superior FRIO inferior (upper warm Lower Cold) (GH)***WARM upper COLD lower (gh)*

arn glon puls sep

**QUENTE\_ abdome 138r***HEAT\_abdomen*

abrot absin Acon agar all.c Aloe alum am.a Am.c aml.ns ang ant.t apis arn Ars ars.h ars.i Asaf aur Bell benz.ac berb bor bov brom bry cact calad calc.p Camph cann.i Canth caps carb.an carb.v caust cench cham chel Chin cic cina coc.c cocc coff coloc crot.h crot.t cub Cupr cycl dig dios euph euphr ferr.ferr.ar ferr.i fl.ac form glon graph gymno hell hep hydr hyos hyper ign iod iris jatr kali.ar kali.bi Kali.c kali.i kali.p Kali.s kali.sil lac.c lach lachn lact Laur lil.t lyc lyss mag.m manc mang meny merc Mez nat.c nat.m nat.s nit.ac nux.v ox.ac par phos phys plat plb Podo ptel puls raph rheum rhus.t ruta sabad sabin samb sang sars Sec sel seneg Sil spig spong squil stann staph stram stry sul.ac sulph sumb Tab tanac tarent thuj vib vip zinc zinc.m

**QUENTE\_bexiga***HEAT\_bladder*

All.c canth dig elat Puls Senec sulph

**QUENTE\_boca 83r***HEAT\_mouth*

abrot Acon aeth aloe alum am.c anan ant.c apis arg.n Ars ars.h aur aur.s Bad Bell Bor bov brach brom Calc Calc.s Camph canth caps Carb.v caust Cham chel chin chin.ar Cimic cinnb clem Colch croc crot.t cupr.s dor dulc eup.pur ferr.p fl.ac hyos Hyper iris Jatr Kali.chl Kali.i kali.m kali.s kreos led lyc mag.c mag.m manc merc merc.c merl mez mosch naja nat.c nat.m nat.s phos phyt plb psor puls rhus.t Sal.ac sanic sec Senec sep sil stram Stront.c Sulph tax verat

**QUENTE\_cabeça 285r***HEAT\_head*

abies.n acet.ac Acon aesc aeth agar ail All.c allox Aloe Alum alum.p alum.sil Alumn am.c am.m Ambr aml.ns anac ang anh ant.c Ant.t Apis aran arg.m arg.n arn Ars ars.i ars.s.f arum.t asaf asar aster Aur aur.ar aur.i Aur.m aur.m.n aur.s bac bad bapt bar.c bar.i bar.s Bell benz.ac berb bism Bor brom Bry bufo Cact cadm.met cadm.s calad Calc calc.ar calc.f calc.i Calc.p Calc.s calc.sil calo camph cann.i cann.s canth carb.ac carb.an Carb.v Carbn.s caust cham Chel chin chin.ar chin.s choc cic cimic Cina cinnb clem cob cob.n Coc.c Cocc coff colch Coloc com Con cop corn croc crot.c crot.h Crot.t cupr cupr.ar cupr.s Cur Cycl daph dig dios dros dulc euph euphr eupi fago Ferr Ferr.ar ferr.i ferr.p Fl.ac Form frax Gamb Gels gins Glon gran Graph grat gymno haem Hell helo hipp hura hydr hydr.ac hyos hyper Ign ind indg iod Ip iris jatr jug.c jug.r kali.ar kali.bi kali.br kali.c Kali.chl kali.i kali.n kali.p kali.s kali.sil kalm kreos Lac.d Lach Lachn lact Laur led lil.t lob lyc lyss m.aust Mag.c Mag.m mag.s manc mand Mang med meli meny meph merc merc.c merc.i.f merl Mez mill morph Mosch mur.ac Naja nat.ar Nat.c Nat.m nat.n nat.p nat.s nicc Nit.ac Nux.m Nux.v oena ol.an olnd Op orig ox.ac oxyg paeon par ped peti petr

ph.ac phel Phos phys Phyt pic.ac plan plat Plb Podo  
pop.c psor ptel puls ran.b ran.s rat rheum rhod rhus.r  
rhus.t ruta sabad sabin samb sang sarr scor sec sel  
senec Sep serp Sil spig spong squil Stann staph Stram  
Stront.c sul.ac sul.i Sulph sumb tab tarent tax tell ther  
thuj thyr til trif.p tub upa vac valer vario Verat verat.v  
verb vinc viol.o viol.t visc Xan zinc zinc.p zing ziz

**QUENTE\_cabeça\_com\_extremidades\_frias 36r**

*HEAT\_head\_with\_coldness\_of\_extremities*

Arn arum.t aur aur.m BELL bry bufo Cact cadm.met  
calc camph cann.i cann.s chel chin cic coec colch com  
Ferr gels glon jug.c jug.r kali.br lach led lyc naja op  
phyt plb pop.c stram sulph ziz

**QUENTE\_cabeça\_com\_frio\_no\_corpo 28r**

*HEAT\_head\_with\_coldness\_of\_body*

Acon Agar ARN Ars asaf Bufo Cact calc chin chin.s  
clem gels hell hipp hyos ip Lachn mag.s mang mez  
nux.v phyt plb ptel ran.b stram sulph verat

**QUENTE\_cabeça\_com\_mãos\_frias 25r**

*HEAT\_head\_with\_coldness\_of\_hands*

arg.n Arn asaf Asar Aur Aur.i bar.c Bell calo Glon hell  
iod Ip lact lyc nat.c nat.m ol.an petr ph.ac ran.b sep  
sumb trif.p ziz

**QUENTE\_cabeça\_com\_pés\_frios 48r**

*HEAT\_head\_with\_coldness\_of\_feet*

alum am.c anac apis Arn ars aur bar.c Bar.s Bell bufo  
Cact Calc carb.an chel cic cina cob cob.n com con  
Ferr ferr.ar Gels glon hell iod Ip kali.ar laur led meny  
mur.ac Nat.c nit.ac par Ph.ac sep squil stram stront.c  
sul.ac Sulph sumb thuj trif.p zinc ziz

**QUENTE\_cabeça\_menstruação\_antes 16r**

*HEAT\_head\_menses\_before*

apis bell Calc carb.an Con Crot.h cupr Ign Iod ip kali.c  
Lyc nit.ac petr puls Thuj

**QUENTE\_cabeça\_menstruação\_durante 23r**

*HEAT\_head\_menses\_during*

Apis Arn Bell Calc calc.i carb.an caust cham Ferr.p  
Ign ip Kali.i lach lyc mag.c mag.m mag.s nat.m Nat.s  
nux.m petr phos Sulph

**QUENTE\_cabeça\_quarto quente 18r**

*HEAT\_head\_room\_warm\_in*

Apis Ars Calc.s Carb.v caust Coc.c ferr.i grat indg  
Kali.s lyss mag.m nat.c nice Phos Puls ran.s Sulph

**QUENTE\_corção\_região 56r**

*HEAT\_heart\_region\_of*

Acon Ant.t arg.m arn ars aur bell benz.ac brom bry  
cact Calc Cann.s canth carb.v caust cic cocain coec  
cot croc ferr Glon kali.c lach lachn lat.m lyc lyss  
m.aust med merc merl mill Naja nit.ac nux.m nux.v  
op Phos plan plb Puls rhod rhus.t sabad Sep sil Spig  
Spong sul.i Sulph tarent verat verat.v yohim

**QUENTE\_costas 125r**

*HEAT\_back*

acon aesc Agar alum Alumin alumn aml.ns Apis arg.n  
arn Ars ars.i arund asaf aur aur.m.n aur.s bapc bar.c  
berb bol.la bor brom bry bufo cact calc calc.p calc.s  
camph cann.i carb.an carb.v carl caust cham chel chin

cic clem cob.n cocain Coff colch coloc com con cycl  
dig Dulc fago fl.ac gels gins Glon graph hell helon hep  
hura hydr hydrog hyos ign kali.c kalm lac.c lac.d lach  
laur Led lil.t lob.s Lyc mag.m mang Med meny Merc  
merc.i.f merl mur.ac naja nat.c nat.m nit.ac nux.v ol.an  
op par ph.ac phel Phos phys Pic.ac plat plb podo puls  
raph rhus.t rhus.v sarr sars sec sel sep Sil sin.n sol.n  
spig stann staph Sulph Sumb tarent thuj tub ust verat  
verat.v xero yohim Zinc zinc.p

**QUENTE\_costas\_cervical 30r**

*HEAT\_back\_cervical*

aesc agar aml.ns aur.m.n cact Calc coloc com cycl dig  
fago Fl.ac Glon hydr ign kalm lac.d Lach med merc.i.f  
Nux.v ol.an Par phel Phos podo rhus.t sars Sumb  
tarent

**QUENTE\_costas\_coccyx 26r**

*HEAT\_back\_coccyx*

agar alum arn ars bor Calc carb.an carb.v caust chin  
colch graph hep ign laur led merc mur.ac ph.ac phos  
plat rhus.t spig staph sulph zinc

**QUENTE\_costas\_dorsal 12r**

*HEAT\_back\_dorsal*

arg.n camph chel glon kali.c lyc merc mur.ac naja  
Phos Pic.ac puls

**QUENTE\_costas\_escápula\_entre**

*HEAT\_back\_scapulae\_between*

arg.n glon kali.c Lyc Naja Phos Pic.ac puls

**QUENTE\_costas\_espinha 22r**

*HEAT\_back\_spine*

Alum Ars bry cann.i Carb.v coloc hyos Lyc Med  
Nat.m op Phos Pic.ac plb podo sarr Sil sin.n spig  
Sumb verat.v Zinc

**QUENTE\_costas\_espinha\_estende\_cima**

*HEAT\_back\_spine\_extending\_upward*

Ars Lyc Phos Podo sarr

**QUENTE\_costas\_estende\_baixo**

*HEAT\_back\_extending\_down\_back*

coff con laur par phys sulph

**QUENTE\_costas\_estende\_cima 9r**

*HEAT\_back\_extending\_up\_the\_back*

Ars cann.i cocain hyos Lyc Phos Podo sarr verat

**QUENTE\_costas\_lombar 26r**

*HEAT\_back\_lumbar*

ars.i arund aur aur.s bapc Berb calc.p clem colch hura  
hyos kalm lac.c Nat.m nit.ac Nux.v Phos Pic.ac plb  
raph sarr sel sep sulph sumb thuj

**QUENTE\_costas\_sacro**

*HEAT\_back\_sacrum*

hydrog sars sep sulph

**QUENTE\_coxa 20r**

*HEAT\_thigh*

all.c bor carbn.o chin clem coc.c dros graph hydrog  
kali.c lyc murx nit.ac osm podo rhus.t stann staph  
sulph zinc

**QUENTE\_dedos 18r**

*HEAT\_fingers*

agar apis bor daph fago hura lact lyc mag.c mang nat.c  
par rhod rhus.t sabad sil sulph thuj

**QUENTE\_ejaculação***HEAT\_ejaculation*

agar calc tarent

**QUENTE\_escroto***HEAT\_scrotum*

calc Chel coloc ph.ac puls Spong sul.ac sumb

**QUENTE\_esôfago 26r***HEAT\_esophagus*

aesc aeth aml.ns arg.n ars bell benz.ac brom Camph canth carb.ac Colch crot.t guare hydr.ac hyper iod kali.chl merc.c nat.s phos plb ptel rhus.t sul.ac wye

**QUENTE\_expectoração***HEAT\_expectoration*

aral

**QUENTE\_extremidades 276r***HEAT\_extremities*

abrot acon aesc agar ail all.c all.s aloe alum alum.p alum.sil alumn am.c am.m ambr anac ang ant.t apis apoc arg.m arg.n arn ars ars.h ars.i ars.met ars.s.f arum.d arund asaf asar aster aur aur.m aur.m.n aza bac bad bapt bar.c bar.i bar.m bar.s bell berb bol.la bor brom bry bufo cadm.s calad calc calc.f calc.i calc.p calc.s calc.sil calen camph cann.i cann.s canth caps carb.ac carb.an carb.v carbn.o carbn.s carl cast caust cench cham chel chin chin.ar chin.s chlor cic cimic cina clem cob coc.c cocc coff colch coloc com con corn croc crot.c crot.h crot.t cub cupr cupr.s cur cycl daph dig dros dulc elaps eup.per euph euphr eupi fago ferr ferr.i ferr.m ferr.ma ferr.p fl.ac form gad gamb gels get gins glon gran graph grat Guaj guare ham hell helo hep hura hydr hydrog hyos hyper ign ind iod ip iris jal kali.ar kali.bi kali.br kali.c kali.chl kali.i kali.m kali.n kali.p kali.s kali.sil kalm kreos lac.ac lac.c Lach lachn lact lat.m lath laur led lil.t lim lith.c Lyc mag.c mag.m manc mang med meny meph merc merl mez mill morg morph mosch mur.ac murx naja nat.c nat.m nat.p nat.s nat.sil nicec nicec.s nit.ac nux.m nux.v ol.an ol.j olnd op osm ox.ac par ped petr ph.ac phel phos phys phyt pip.m pitu plan plat plb podo prot psil psor ptel puls raph rat rheum rhod rhus.t rhus.v ruta sabad sabin samb sang sanic sarr sars sec senn sep sieg sil sol.t.ae sphing spig spong squil stann staph stict stram stront.c sul.ac sul.i Sulph sumb tab tarax tarent tax thuj thyr til trom tub tub.a urt.u vac verat verb viol.t vip visc Zinc zinc.p zing

**QUENTE\_face 261r***HEAT\_face*

acet.ac Acon adren Aesc Aeth Agar agn Ail All.c aloe Alum alum.p Am.a Am.c Am.m ambr Aml.ns amph amylam Anac ang Ant.c Ant.t Apis aran aran.ix Arg.m arg.n Arn ars ars.met ars.s.f Arum.t asaf asar aspar Atro aur aur.ar aza Bapt bar.c bar.m bar.s Bell benz.ac berb bor Bov Brom Bry bufo cact calad Calc calc.ar Calc.p calc.s calc.sil calo camph cann.s Canth Caps Carb.an carb.v carbn.s carc card.m carl caust cedr cench Cham Chel chim Chin chin.s chlol choc cic cimic Cina Cinnb cist Clem coc.c Cocc Coff colch

coloc com Con cop Cor.r corn Croc crot.h crot.t cub cupr cycl dig Dros dulc Elaps equis eup.per euph euphr fago Ferr ferr.ar ferr.ma Ferr.p Fl.ac form Gels Glon gran Graph Grat Guaj Gymno hell Hep hipp hist hura hydr hyos hyper Ign ind indg inul iod Ip jab jatr Kali.ar Kali.bi kali.br kali.c kali.cy kali.i kali.m kali.n kali.p Kreos lac.ac lac.c lac.d Lach lact laur Led lil.t lith.c Lyc lyss m.arct mag.c mag.m mag.p mag.s manc Mang med meny Merc merc.c merl Mez mill morph mosch mur.ac murx myric naja narcot nat.ar Nat.c Nat.m nat.p nicec Nit.ac Nux.m Nux.v ol.an olnd Op Ox.ac paeon pall par Petr Ph.ac phel Phos phys Phyt pin.s plan Plat plb podo psil psor ptel Puls pyrog ran.b raph rat rheum Rhod Rhus.t Rhus.v rumx ruta sabad sabin samb Sang sars seneg sep Sil sol.n sol.t.ae spig spong squil Stann staph Stram Stront.c stry Sul.ac sul.i Sulph sumb Tab Tarax tarent Thuj thyr til trom Tub upa Urt.u valer Verat viol.t Xan zinc zing ziz

**QUENTE\_face\_calafrio\_antes***HEAT\_face\_chill\_before*

calc chin lyc meny staph sulph

**QUENTE\_face\_calafrio\_durante 74r***HEAT\_face\_chill\_during*

acon agar alum ambr anac Apis Arn ars aur bar.c bell bov brom Bry Calc Calc.p cann.s canth carb.v carbn.s cedr Cham chin cina Coff coloc con dig Dros euph Ferr gels graph hell hep Hyos ip jatr kreos lach led lyc mang Merc mez mosch Mur.ac nat.c nat.m nat.p Nux.v Olnd ph.ac Phos plat Puls ran.b Rhus.t ruta sabad sabin samb sars seneg spig spong stann staph Stram stront.c sulph tarax tub verat

**QUENTE\_face\_cefaléia, com 51r***HEAT\_face\_headache, with*

acon agar aloe aml.ns amylam ang aran asaf bell bry calc calc.p canth cham Chin.s coff cop ferr ferr.p gels Glon grat kali.c kreos lac.ac lact laur lith.c mag.c mag.p naja nat.m nux.v op phos plat podo ran.b rumx ruta sabad sang sep sil Spong stront.c sulph tarax viol.t xan zing

**QUENTE\_face\_comer, após 23r***HEAT\_face\_eating, after*

am.c am.m anac Asaf Calc carl caust Cham Coff cor.r Lyc merc nat.m nit.ac nux.v pall Petr phos phyt sep sil sulph viol.t

**QUENTE\_face\_com\_frio corpo 13r***HEAT\_face\_with\_cold\_body*

Arn berb Calc.p cann.s Cham Chin dig Led merl nit.ac Stram tab trom

**QUENTE\_face\_com\_frio\_dedos, ponta***HEAT\_face\_with\_cold\_finger\_tips*

thuj

**QUENTE\_face\_com\_frio\_mãos 27r***HEAT\_face\_with\_cold\_hands*

Arn ars asaf aur camph caps chin coloc con cycl Dros euph euphr graph hyos ign kali.n nat.c nit.ac phos plat ruta sabin sil Stram sumb thuj

**QUENTE\_face\_com\_frio\_membros 9r**

*HEAT\_face\_with\_cold\_limbs*

Arn bell Calc.p cham chin dros hell led Stram

**QUENTE\_face\_com\_frio\_nariz**

*HEAT\_face\_with\_cold\_nose*

arn

**QUENTE\_face\_com\_frio\_pés 24r**

*HEAT\_face\_with\_cold\_feet*

acon ars Asaf aur bell caps cocc ferr gels graph hura  
ign kali.c mag.c meny nat.c petr phos ruta samb Sep  
sil Stram verat

**QUENTE\_face\_coriza, durante**

*HEAT\_face\_coriza, during*

ars.met Arum.t croc graph Nux.v rhod

**QUENTE\_face\_frio\_lado\_outro quente 10r**

*HEAT\_face\_cold\_one\_side\_cold\_the\_other\_hot*

Acet.ac Acon Cham dros Ip Kali.c Lach Mosch Nux.v  
spong

**QUENTE\_face\_frio\_lavar\_após**

*HEAT\_face\_cold\_washing\_with\_water, after*

camph phos sil

**QUENTE\_face\_lavar\_com água fria, desejo**

*HEAT\_face\_washing\_with\_cold\_water, desire\_of*

Fl.ac

**QUENTE\_face\_queimando 51r**

*HEAT\_face\_burning*

acon alum am.m ant.t apis aran asaf Bapt Bell bor Bry  
camph caps Cham chel Cina cist Clem cocc croc grat  
hyos ign iod lac.c mag.c mang murx Nat.c nat.m nat.p  
nux.v ol.an paeon petr ph.ac phos plat ptel Puls rhus.t  
sabad samb Sang sep spig stront.c sulph tab thuj verat

**QUENTE\_face\_queimando\_vermelhidão do lado esquerdo**

*HEAT\_face\_burning\_and\_redness\_of\_left\_side*

alum asaf lac.c murx nat.m ol.an ph.ac spig

**QUENTE\_face\_unilateral 24r**

*HEAT\_face\_one-sided*

arn asar bar.c benz.ac cham chin cimic coff dros elaps  
hist ign ip kali.c lac.c lac.d m.arct murx phos spong  
stann sulph upa viol.t

**QUENTE\_face\_vermelhidão sem**

*HEAT\_face\_redness, without*

adren cimic cina croc hyos olnd op

**QUENTE\_fezes 31r**

*HEAT\_stool*

Aloe Ars asc.t bell bry Calc.p caps Cham cist dios ferr  
gamb Iris kali.p Lach lec mag.m med Merc Merc.c  
merc.sul nux.v phos pic.ac podo puls rat sabad scor  
Staph Sulph

**QUENTE\_garganta 117r**

*HEAT\_throat*

Acon aesc aeth all.c aloe Alumn Am.caust ant.c arg.n  
Ars ars.s.f arum.t aster aur.m bar.c Bell benz.ac bol.la  
brom cain camph canth Caps carb.ac carb.an carb.v  
caust Cham chin chin.ar cinnb Cist clem cob coca  
cocc coff colch conv cop crot.t dulc Euph Ferr ferr.ar  
ferr.p fl.ac Gels Glon hell hep hura hydr.ac hyos hyper  
iod iris iris.fl jatr kali.ar kali.c kali.chl kali.m kali.n  
kali.s lac.c laur led lyc lyss mag.m manc mang Merc

merc.c merc.sul Mez mosch naja nat.m nat.s Nit.ac  
nux.m Nux.v oena ox.ac paeon petr phos phyt pic.ac  
plb ptel rad.br ran.b raph Rhus.t samb Sang Senec sep  
squil stry sul.ac Sulph sumb tab tarent ter teucr ust  
verat verat.v vesp vip wye zinc

**QUENTE\_gengivas 11r**

*HEAT\_gums*

Acon anan Bell Caps carb.v Cham Dulc eup.pur ferr.p  
Kreos lyc

**QUENTE\_genitália\_feminina 52r**

*HEAT\_genitalia\_female*

acon apis ars.met aur aur.m bell berb bond bor bufo  
calc.p camph carb.v cham chin Cimx coff coloc Dulc  
ferr.p graph ham Helon hydrc Kreos lac.c lach lil.t lyc  
lycps lyss med merc merc.c mez nat.m nit.ac nux.v  
ped psil puls raph rhus.t sarr sec sep sul.ac sulph tarent  
ter thuj tub

**QUENTE\_genitália\_masculina 41r**

*HEAT\_genitalia\_male*

acon ars aur aur.s bell calc cann.s canth carbn.o chel  
coc.c coff coloc dulc euphr ferr ham jac.c kali.c meph  
merc merc.c mez nat.m nux.v oci ph.ac phos plat  
plat.m prun puls rhus.v sabal sep sil spong Sul.ac  
sumb tarent tub

**QUENTE\_joelhos 21r**

*HEAT\_knee*

apoc arund aur.m Bar.m bry camph cina coc.c colch  
dros hyos ign kali.c Lach Lyc meny ol.j phos Sars  
sulph verat

**QUENTE\_juntas**

*HEAT\_joints*

bell Cimic Guaj guare kali.bi Kalm Led Stict

**QUENTE\_lábios 22r**

*HEAT\_lips*

Acon aesc aloe ambr ang apis arn ars.met bell bor  
carb.v cench gels Hyper kali.bi Kali.chl Merc mez  
Nit.ac sabad sep sulph

**QUENTE\_língua 26r**

*HEAT\_tongue*

acon am.c Apis arg.n ars aur.ar Bell caps carb.v caust  
cimic crot.t hyos manc merc.c Mez Phyt plb puls sanic  
sec sin.n stram stry sulph tax

**QUENTE\_mãos 206r**

*HEAT\_hands*

abrot acon aesc Agar ail all.s allox aloe alum alum.p  
alum.sil alumn am.m anac ang Ant.t apis arg.n ars ars.i  
ars.met arum.d arund asaf asar aza bac bad Bar.c bar.i  
bar.m bar.s Bell berb bol.la bor brom bry bufo cadm.s  
calad calc calc.i calc.s calc.sil camph cann.s caps  
carb.an Carb.v carbn.o carbn.s cast cench Cham Chel  
chin chin.ar chin.s chlor cina clem cocc coff colch  
com corh corn croc crot.h crot.t cub cur Cycl daph dig  
dros dulc elaps eup.per euphr fago ferr ferr.i ferr.m  
ferr.ma ferr.p Fl.ac form gad gamb gels Glon gran  
Graph grat Guaj ham hell hep hura hydr hydrog hyos  
ign ind Iod Ip iris Kali.bi Kali.c kali.m kali.n Kali.p  
kali.s kali.sil kreos lac.ac lac.c Lach lact laur Led Lil.t

Lyc Mag.c mag.m mang Med merc merl mez mill  
morg morph mosch mur.ac murx naja Nat.c nat.m  
nat.p nat.s nat.sil nicc Nit.ac Nux.m Nux.v ol.an ol.j  
Op ox.ac ped Petr Ph.ac phel Phos phys pip.m pitu  
Plan prot Psor ptel Puls raph rat rheum Rhod rhus.t  
rhus.v ruta Sabad sabin samb sang sarr sars sec senn  
Sep sieg sil sol.t.ae Spig spong squil Stann Staph  
stront.c sul.i Sulph sumb tab Tarax tarent tax thuj til  
tub tub.a vac verat zinc zinc.p zing

**QUENTE\_mãos\_calafrio, durante 23r**

*HEAT\_hands\_chill, during*

acon agar alum Apis asar carb.v Chin Cina dros kali.c  
kreos lyc mez Nat.c nux.v ph.ac phos puls Sabad sep  
spong Stann thuj

**QUENTE\_mãos\_fria outra 10r**

*HEAT\_hands\_one and coldness of the other*

chin cocc Dig hep Ip lyc mez mosch Puls tab

**QUENTE\_mãos\_frio\_pés 9r**

*HEAT\_hands\_coldness of feet*

acon allox aloe calad com mur.ac naja Nux.m Sep

**QUENTE\_mãos\_palmas 83r**

*HEAT\_maos\_palm*

Acon ail alum am.m anac arg.n ars ars.met Asar aza  
Bad berb Bor Bry Calc calc.sil carb.an carb.v carbn.o  
carbn.s cench chel chin.ar coff colch com corh crot.h  
cub elaps Eup.per Ferr ferr.p Fl.ac Gels graph ham hep  
hydr ind iod Ip iris kreos lac.c Lach laur Lil.t Lyc  
mag.m Med merc Mur.ac naja nat.c nat.m nit.ac Nux.v  
ol.an ol.j Petr ph.ac Phos pitu ptel raph rheum rhus.v  
Samb sang Sep sil Stann Sulph sumb tab tarent tax til  
verat zinc zinc.p zing

**QUENTE\_mãos\_quente\_pés /ou mãos frias**

*HEAT\_hands\_hot\_feet /or cold hands*

Sep

**QUENTE\_membros\_superiores 39r**

*HEAT\_limbs\_upper*

aesc alum alum am.c apis arund aur calc.p cann.i  
caps chin cic con graph guare Lach lil.t lyc mez Nat.m  
nux.v ol.an par petr Phos phys rhod rhus.t rhus.v ruta  
sil spong stram tarent urt.u verat vip zinc zing

**QUENTE\_membros\_inferiores 27r**

*HEAT\_limbs\_lower*

acon agar bapt bry cob coff coloc cycl eupi graph lil.t  
mang Mez morph nat.m nit.ac nux.m op phys plat  
rhus.t sol.t.ae spig stram sulph thuj verat

**QUENTE\_nariz 62r**

*HEAT\_nose*

acon aesc Apis arn ars asar bar.m Bell calad cann.i  
cann.s canth caps carb.an Cham Chin cina clem coff  
colch com con cor.r crot.h daph elaps eup.pur euphr  
Graph guare hell Hep hyos ille Kali.bi kali.c kali.cy  
kali.i lyc mag.m merc merc.i.r merl naja nat.m Nux.v  
phys psor ptel raph rheum rhus.r rhus.t ruta sabad sang  
sil stront.c sulph thuj verat vinc

**QUENTE\_olhos 110r**

*HEAT\_eyes*

Acon Aesc agar aloe anan ang apoc aran Arg.n ARS  
Asaf aster aur aur.ar aur.s bar.c BELL benz.ac berb  
Bov bry Calc calc.p cann.s Canth carb.v Carbn.s caust  
Cham Chel Chin chlol choc cic Clem coloc con cor.r  
croc Crot.t Cycl dig dios fago gels Glon Graph hep  
Ign indol Jab kali.ar Kali.bi Kali.c kali.sil Kreos lach  
laur Lil.t Lyc mag.p mang med meph MERC Mez  
myric nat.ar nat.c nat.m Nat.s nicc Nit.ac nux.v onos  
Op par petr ph.ac PHOS phyt plat Psor Puls ran.b raph  
rhod rhus.t Ruta sabin scor Sep SIL Spig staph stram  
stry Sulph syph Tab tarent tell thuj upa ust Verat verb  
viol.o zinc zinc.p

**QUENTE\_orelhas 128r**

*HEAT\_ears*

Acon aeth agn aloe Alum alum.p alum.sil alum  
aml.ns anan ang ant.c Arg.m arn Ars ars.i ars.s.f arund  
asaf asar aur.m.n Bell berb bor bov brom Bry Calc  
calc.i Calc.p calc.sil Camph cann.s canth Caps Carb.v  
carbn.s Carl case caust Cham chel chin choc Cic clem  
coc.c cocc coloc com crot.h cycl Elaps euphr fago  
gran Graph hep hyos Hyper Ign iod jac jatr kali.ar  
kali.bi Kali.c kali.m kali.n kali.p kali.sil kreos lach  
Lyc lyss mag.m manc mang meny meph Merc mur.ac  
naja nat.ar Nat.m nat.n nat.p nat.s Nit.ac nux.m nux.v  
oena ol.an op paeon par ped petr ph.ac Phos phys  
pip.m plat psil psor Puls raph rhus.t ruta sabin samb  
sang sanic seneg sep sil Spong stry sul.ac sul.i Sulph  
tab tarent ter thuj til verat zing

**QUENTE\_ovários**

*HEAT\_ovaries*

bufo lac.c med

**QUENTE\_palato**

*HEAT\_palate*

Camph canth carl caust dulc led Mez

**QUENTE\_pálpebras 18r**

*HEAT\_lids*

acon benz.ac Calc calc.p chel cimic Gels Glon Graph  
hist lil.t Med par phyt sep sulph syph upa

**QUENTE\_peito 147r**

*HEAT\_chest*

acet.ac Acon aesc all.c alum alum.p alum.sil am.c  
am.m anac ant.c Ant.t Apis aral arg.m arg.n Arn Ars  
ars.h ars.i arund asaf aster aur benz.ac bism bov brom  
Bry cact Calc calc.ar Calc.p calc.s cann.s canth  
carb.an carb.v carbn.s cast caust cham chin chlol Cic  
cist clem coc.c cocc cop croc crot.t cupr dig dros Elaps  
eup.per euph Ferr ferr.ar ferr.i ferr.p glon grat hell helo  
Hep hura hyos hyper iod Kali.c kali.m kali.n kreos  
Lach lachn lact lat.m laur Lil.t lith.c Lyc lyss m.aust  
mag.m manc mang Med meny merc merl mez mill  
myris naja nat.m nit.ac nux.m Nux.v ol.an ol.j Op osm  
paeon petr Phos phyt plan plb prim.v psil Psor puls  
pyrog ran.s raph rat rhod rhus.t rumx ruta sabad samb  
sang Sars sel Seneg Sep sil spig Spong Stann sul.i  
Sulph tarent tax tep thuj Tub ust verat verat.v vip wye  
yohim zinc

**QUENTE\_pele sem febre 47r***HEAT\_skin without fever*

Acon aloe apoc arn Ars bell bor bry calc caust chin  
 cocc coloc dig dulc Ferr.p fl.ac gels glon Graph Hep  
 hyos iod kali.bi Lach lyc mag.c medus mez mur.ac  
 nat.m nit.ac nux.v petr Phos puls Rad.br rhus.t samb  
 sang sec sep sil spong stram Sulph tril

**QUENTE\_pênis 19r***HEAT\_penis*

ars aur aur.s bell cann.s canth coc.c euphr ferr jac.c  
 merc merc.c Mez phos plat plat.m rhus.v sep Spong

**QUENTE\_pênis glande***HEAT\_penis\_glans*

Merc.c

**QUENTE\_pênis prepúcio***HEAT\_penis\_prepuce*

cann.s merc plat.m

**QUENTE\_perna 39r***HEAT\_leg*

acon alum apoc ars bapt berb Bor calc Calc.p cic cob  
 Crot.c crot.h crot.t cycl fago gels graph Guaj Ham  
 hyos iod kali.br lath lil.t Lyc mang Meph mez Nat.s  
 nit.ac ox.ac ph.ac plat rhus.t spig staph sulph Verat

**QUENTE\_pés 176r***HEAT\_foot*

acon aesc agar ail allox aloe alum am.c am.m ambr  
 anac ang Apis apoc Apoc.a arn ars ars.h ars.met ars.s.f  
 arund asar aster aza bac bar.c bell berb bor brom bry  
 bufo calad calc calc.f calc.s calc.sil calen camph  
 cann.s canth carb.an carb.v carbn.s carl Caust Cham  
 chel chin cimic clem coc.c Cocc coff colch coloc con  
 corh crot.h cub cupr cupr.s cur dig dulc eup.per fago  
 ferr ferr.p fl.ac gels get Glon graph helo hep hura  
 hydrog hyos hyper ign ip jal kali.ar Kali.bi kali.c  
 kali.chl kali.i kali.m kali.n kreos lac.f lach lachn lat.m  
 laur led lil.t lim lith.c Lyc mag.c mag.m manc mang  
 med merc mez mill morg morph mur.ac nat.c nat.m  
 nat.p Nat.s nat.sil nicc nicc.s nit.ac nux.m Nux.v ol.an  
 olnd ox.ac par Petr ph.ac Phos phyt pip.m pitu plan  
 plat plb psil Psor ptel Puls raph rat rheum rhus.t rhus.v  
 Ruta sabad sabin samb sang sanic sars Sec Sep Sil  
 sphing spig spong squil stann staph stram stront.c  
 sul.ac Sulph sumb tarax thuj thyr til verat verb viol.t  
 vip visc zinc zinc.p

**QUENTE\_pés alternando frio e***HEAT\_foot alternately h. and cold*

Gels graph sec sulph

**QUENTE\_pés anoitecer 12r***HEAT\_foot\_evening*

alum bell bry carbn.s caust kali.c Led mag.m Nat.s  
 nit.ac nux.m Sil

**QUENTE\_pés calafrio, during***HEAT\_foot\_chill, during*

agar cann.s nit.ac rat Spong

**QUENTE\_pés cama, na 10r***HEAT\_foot\_bed, in*

calc fago hep hura merc mez Sang Sil stront.c Sulph

**QUENTE\_pés com frio mãos***HEAT\_foot\_with\_cold\_hands*

Aloe Calc coloc ph.ac Sep

**QUENTE\_pés descobre 33r***HEAT\_foot\_uncovers*

agar aloe Calc calc.f Cham con Cur fago fl.ac hep hura  
 Ign Lach Mag.c mag.m Med merc mez morg Nat.s  
 petr ph.ac Phos Plat Puls Sang Sanic Sep Sil staph  
 stront.c Sulph zinc

**QUENTE\_pés frio o outro 10r***HEAT\_foot\_coldness\_of\_the\_other*

allox Chel chin Con dig ip lac.f LYC Puls raph

**QUENTE\_pés noite 10r***HEAT\_foot\_night*

ars.met calc Ign mag.m Nat.s ph.ac Sep Sil staph  
 Sulph

**QUENTE\_pés queimando 28r***HEAT\_foot\_burning*

Agar Apoc.a ars aster calc cham cocc eup.per fl.ac  
 Graph kali.ar kali.c Lyc mag.m Med Nat.s Ph.ac phyt  
 plan Puls sabin Sang sanic Sec Sep stann Sulph Zinc

**QUENTE\_pés queimando descobre 19r***HEAT\_foot\_burning\_uncovers\_them*

agar aloe alum Apoc.a calc calc.f Cham fl.ac helo  
 mag.c mag.m Med Phos Puls sabin Sang Sanic sep  
 Sulph

**QUENTE\_pés solas 57r***HEAT\_foot\_sole*

ail aloe am.m apoc ars.s.f bell berb Calc carb.v carbn.s  
 Carl Cham clem coc.c Cocc corh cub dulc eup.per  
 Ferr ferr.p fl.ac Graph kali.n Lach Lil.t lith.c Lyc  
 Manc mang med mur.ac Nat.c nat.m nit.ac nux.m  
 Nux.v ox.ac Petr Ph.ac Phos plb psor Puls samb Sang  
 Sanic sars Sep Sil spig stann stram Sulph Thyr verat  
 zinc

**QUENTE\_pés solas anoitecer***HEAT\_foot\_sole\_evening*

Lach Phos Sang zinc

**QUENTE\_pés solas descobre 12r***HEAT\_foot\_sole\_uncovers\_them*

Calc Cham cur fl.ac glon mag.m Petr Phos Puls Sang  
 Sanic Sulph

**QUENTE\_pés solas febre, durante***HEAT\_foot\_sole\_fever, during*

aesc canth corh cupr Ferr graph Lach Sulph

**QUENTE\_pés solas noite***HEAT\_foot\_sole\_night*

bar.c fl.ac Lach petr thyr

**QUENTE\_reto 45r***HEAT\_rectum*

acon Aesc agar all.c Aloe alum am.caust ant.t apis ars  
 aster aur berb bry calc calc.p calc.s caps clem colch  
 Con cycl Eup.per euphr form glon iod iodof kali.ar  
 Lach lil.t Merc.c naja nat.m nit.ac phyt podo Rat rhus.t  
 Rumx sep sol.t.ae sul.i sulph zinc

**QUENTE\_reto defecar após***HEAT\_rectum\_stool\_after*

calc calc.s caps euphr sol.t.ae zinc

**QUENTE\_reto defecar durante***HEAT\_rectum\_stool\_during*



Aloe ant.t form Glon Podo

**QUENTE\_rim 14r**

*HEAT\_kidneys*

aur Berb cemic helon kali.i lach mit nat.m Nux.v phos  
phyt plb ter zing

**QUENTE\_rim\_região**

*HEAT\_kidney\_region of*

berb cemic Helon Nat.m Phos phyt plb ter

**QUENTE\_saliva 13r**

*HEAT\_saliva*

ars arum.t asar bor daph kali.chl kreos manc merc  
mosch nit.ac sabad tax

**QUENTE\_testículos 12r**

*HEAT\_testicles*

acon coc.c ham nat.m Nux.v oci Puls sabal sep sil  
spong sumb

**QUENTE\_uretra 18r**

*HEAT\_urethra*

all.c alum arg.n aster aur.m cact cain canth Con digin  
ferr.p kali.bi merc peti ph.ac rhus.t sulph tarent

**QUENTE\_útero 12r**

*HEAT\_uterus*

apis ars.met bell bufo camph lac.c Lach Nux.v ped  
raph sarr sec

**QUENTE\_vagina 37r**

*HEAT\_vagina*

Acon ars.met aur aur.m Bell berb bond bor carb.v  
cham coff coloc ferr.p Graph ham helon hydrc ign iod  
jab kreos lyc lycps lyss merc merc.c mez nat.m nit.ac  
psil rhus.t sec sep sulph Tarent ter thuj

## R

**RACHADO (chapped) (gh)) (GN) 96r***CHAPPED (gh) (GN)*

Aesc agar Alum alum.sil am.c am.m Anan ant.c Ant.t apis arn ars Arum.t aur bar.c bell bov bry Calc calc.f calc.sil Calen Caps carb.ac carb.an Carb.v carbn.s cast.eq caust cench cham Chel chin cist clad Colch Cor.r Cycl dros fago fl.ac foll Graph guare ham hep hydr hydrog ign Kali.bi kali.c kali.i kali.sil kreos Lach Lyc Mag.c Mag.m maland mang med meny Merc merc.i.r mez nat.ar nat.c Nat.m nit.ac nux.v ol.an par Petr ph.ac Phos psor puls ran.b Rhus.t ruta sabad Sal.ac Sars sel Sep Sil squil staph stront.c Sulo.ac Sulph tab tarax verat viol.t zinc

**RACHADO\_face***CHAPPED\_face*

Arum.t cench Graph kali.c Lach Petr Sil

**RACHADO\_lábios 55r***CHAPPED\_lips*

agar Alum am.c am.m Ant.t apis arn Ars Arum.t bov Calc Caps carb.an Carb.v caust cham Chel Chin clad Colch Cor.r dros fago fl.ac Graph guare hep hydrog Ign Kali.bi Kali.c kali.i kreos Mag.m med meny mez nat.c Nat.m nux.v ol.an par ph.ac Phos puls sabad sel squil staph stront.c Sulph tab tarax verat zinc

**RACHADO\_mãos 45r***CHAPPED\_hands*

Aesc Alum alum.sil am.c Anan ant.c apis Arn aur Calc calc.f calc.sil Calen carb.ac cast.eq cench cham cist Graph ham Hep hydr Kali.c kali.sil kreos Lyc Mag.c maland Merc merc.i.r nat.ar Nat.c Nat.m Petr psor puls ran.b Rhus.t Sal.ac Sars Sep Sil Sulo.ac Sulph Zinc

**RACHADO\_mãos\_dedos 11r***CHAPPED\_hands\_fingers*

alum bar.c bell foll graph merc Nat.m petr ran.b sars sil

**RACHADO\_mãos\_por\_água, trabalhando com 11r***CHAPPED\_hands\_from\_water; working with*

alum ant.c Calc cham hep maland merc Rhus.t sars Sep Sulph

**RACHADO\_pele 34r***CHAPPED\_skin*

Aesc alum alum.sil ant.c arn aur bry Calc calc.sil carbn.s cham Cycl Graph Hep Kali.c kreos Lach lyc mag.c mang merc nat.c nat.m nit.ac Petr Puls Rhus.t ruta Sars Sep sil Sulph viol.t zinc

**RAQUITISMO (rickets rachitis bones) 51r***RICKETS rachitis bones*

am.c arg.m Ars Asaf bar.c Bell bufo CALC CALC.P calc.sil caust cic con Ferr Ferr.i ferr.m Ferr.p Guaj hecla hed Hep iod Ip iris Kali.i Lac.c Lyc Merc mez Nit.ac nux.m OL.J op petr Ph.ac PHOS plb Psor Puls rhod Rhus.t ruta sacch sanic Sep SIL Staph Sulph tarent ther thuj

**RAQUITISMO\_constituição***RICKETS\_rachitic constitutions*

Calc CALC.P Rhus.t Sil

**RAYNAUD síndrome (rm) 35r***RAYNAUD's disease (rm)*

Agar ail ars astra.e bac cact calc carb.v cortico cupr cyt.l ferr.p foll halo hed Hep kali.c kres lac.c Lac.d Merc Nat.m nux.v perh prot Pyrog Rhus.t sec Sep Sil thala thiop thuj visc zinc

**REABSORVENTE ação (reabsorvent action) 15r***REABSORVENT action*

ant.t Apis Arn Ars graph hep iod kali.i kali.m lach lyc phos sil sul.i SULPH

**REAÇÃO falta de (lack of reaction) 118r***REACTION lack of*

aeth agar Alum Am.c Ambr Anac ant.c Ant.t apis aq.mar arn Ars Ars.i Ars.s.f Asaf Bar.c bar.m bar.s bell bism Brom Bry Calc calc.f Calc.i Calc.s Camph Caps CARB.AN Carb.v carbn.s carc Cast Caust cham Chin cic Cocc coff coloc Con Cupr cur cypr dig Dulc euph Ferr ferr.i Fl.ac Gaert Gels Graph Guaj Hell hep Hydr.ac hyos Iod Ip kali.bi Kali.br Kali.c kali.i kola laur luf.op Lyc mag.c mag.f mag.m Med Merc mez Mosch Mur.ac nat.ar nat.c nat.m nat.p nat.s nit.ac Nux.m OInd OP ped Petr Ph.ac Phos Plb prot PSOR puls Rhod scut Sec seneg Sep spong Stann Stram stront.c sul.i Sulph Syph Tarent teucr thal ther Thuj TUB Valer vario Verat verb x.ray Zinc zinc.p

**REAÇÃO falta\_erupções, em***REACTION lack\_eruptions, in*

ant.t Bry cupr dulc psor stram Sulph zinc

**REAÇÃO falta\_nervosos pacientes, em***REACTION lack\_nervous patients, in*

Ambr laur op Valer zinc

**REAÇÃO falta\_supuração, na***REACTION lack\_supuration, in*

calc.f hep

**REAÇÃO falta\_velhice, na***REACTION lack\_old age, in*

con

**REAÇÃO\_remédios bem selecionados não agem 12r***REACTION\_remedies ,well selected fail to act*

Alum carb.v carc laur Mosch Op ph.ac PSOR stram Sulph Teucr TUB

**REAÇÃO\_remédios\_sensível falta reação***REACTION\_remedies\_oversensitive state and fail to act*

ph.ac Teucr

**REAÇÃO\_violenta***REACTION\_violent*

bell Cupr Nux.v zinc

**REINCIDIVA sintomas (relapse of complaints) (rz) 48r***RELAPSE of complaints (rz)*

Acon alum arn ARS Bapt Bar.c bar.m Bry CALC carb.v cimic coloc cupr Diph Eucal Eup.per FERR Hell Hep hyos ip kali.bi Kali.c kali.i kali.sil lac.lup lup LYC MERC Merc.d mez Ph.ac phos plb PSOR Puls Pyrog rhus.t seneg Sep Sil Staph Sul.i SULPH tang Thuj TUB ust

**RECURRENT (GH) (GN) 82r***RECORRENT - Recurrent*

Acon alum Alumn Anthraci Apis Arn ars Bapt BAR.C  
Bar.m berb brom Bry calc calc.f calc.hp calc.m calc.p  
Calc.s carb.v Carc Caust cimic coloc crot.h cupr diph  
diphtox dulc dys echi Eucal Eup.per Ferr graph Guaj  
Hell Hep hyos ign Iod ip kali.bi Kali.c kali.i kali.m  
kali.sil lac.lup Lach lup Lyc MERC Merc.d mez morg  
nat.m Nit.ac nux.v Ph.ac phos phyt plb PSOR Puls  
Pyrog rhus.t Sang seneg sep Sil Staph Streptoc sul.i  
Sulph syc SYPH tang thal THUJ TUB ust vesp

**RECURRENT\_ abscess (GH) (GN) 26r***RECORRENTE\_ abscesso - Recurrent abscess*

Anthraci Arn ars Bar.c berb calc calc.f calc.hp calc.m  
calc.p Calc.s Caust crot.h echi emer hep Iod LYC  
Merc nux.v psor Pyrog Sil Sulph SYPH tub

**RECURRENT\_ inflammation (GH) (GN)***RECORRENTE\_ inflamação***REFLEXOS\_ aumentados (increased reflexes) (3)****10r***REFLEXES\_ increased (3)*

anh bar.c cann.i cic cocc lath mang morph nux.v stry

**REFLEXOS\_ diminuídos (3) 13r***REFLEXES\_ diminished (3)*

alum arg.n cur kali.br morph nat.br oena op oxyt phys  
plb Sec sulfon

**REFLEXOS\_ perda (lost) (3)***REFLEXES\_ lost (3)*

morph nat.br sulfon

**RELAXAMENTO (relaxation, relaxed) (gh) (GN)****185r***RELAXATION relaxed (gh) (GN)*

Acet.ac acon aeth agar agn Aloe alum am.c am.m  
ambr Amyg ang anh ant.t Apis apoc arg.m arn ars asaf  
asar astac atra.r atro aur bar.c bar.m bar.s bell bism bor  
bry cain calad Calc calc.br calc.p calc.sil camph canth  
caps carb.ac carb.an Carb.v Carbn.h Carbn.o carbn.s  
caust cham chel chin chin.ar chin.s chlor cic cina  
Clem coca cocc Coff colch con Croc Crot.c crot.h  
crot.t cupr cur cycl dig Dios dros dulc euph Ferr ferr.ar  
ferr.i fl.ac Gels get Graph grat guaj guare Hell helo  
hep hydr hydr.ac hydrc hyos ign iod ip iris jug.r kali.ar  
kali.c kali.m kali.n kali.p kali.s lach lappa laur Lec  
lept linu.c lith.c Lyc mag.c Mag.m mag.p mang meny  
merc merc.c merc.i.r morph mur.ac murx nat.c Nat.m  
nat.p nit.ac Nuph nux.m nux.v ol.an olnd op oxyt par  
Petr Ph.ac Phos phys phyt pic.ac plat plb podo Psor  
puls pyrog ran.s rheum rhod Rhus.t ruta sabad sabin  
sanic Sec sel Seneg sep Sil sol.n spig spong stann  
Staph stram sul.ac sul.h sul.i Sulph sumb tab tarax  
tarent ter thuj Tub Uran uran.n ust verat verat.v viol.o  
viol.t vip zinc zing

**RELAXAMENTO\_ ânus 21r***RELAXATION\_ anus*

Aloe Apis apoc ars bell Carb.v chin hydr hyper kali.c  
kali.p lept mur.ac Petr Phos podo puls rhod Sec sumb  
Zing

**RELAXAMENTO\_ escroto 73r***RELAXATION\_ scrotum*

Acet.ac agn aloe am.c ant.t arn astac bell cain calad  
Calc calc.p camph caps carb.ac carb.an carb.v carbn.s  
chin chin.s Clem cocc Coff crot.h crot.t Dios Ferr  
ferr.i Gels get Hell hep hydr hydrc ign iod iris lach Lec  
Lyc mag.c Mag.m mag.p merc merc.c Nat.m nit.ac  
Nuph nux.m ol.an op Ph.ac phos phyt pic.ac Psor Puls  
pyrog Rhus.t sanic sep Sil Staph sul.ac sul.i Sulph  
sumb tab tarent Tub Uran uran.n ust

**RELAXAMENTO\_ extremidades 46r***RELAXATION\_ extremities*

am.m ambr ang apis arn ars asaf atra.r bar.c calc  
camph canth Carb.v Carbn.h Carbn.o Chin cic clem  
con ferr gels grat guaj hell kali.c lach laur lith.c lyc  
nat.c nat.m nit.ac nux.m nux.v Op phos plat plb puls  
sep stram sulph tab thuj verat vip

**RELAXAMENTO\_ físico 73r***RELAXATION\_ physical*

acon agar agn alum ant.t arn ars asar aur bell bism bry  
camph caust cham chel chin cic cina cocc coff colch  
cupr cycl dig dulc euph ferr hydr.ac hyos ign ip kali.c  
kali.n lach linu.c lyc meny merc morph nat.c nat.m  
nit.ac nux.m nux.v olnd op par petr ph.ac phos plat plb  
ran.s rhod rhus.t ruta sabad sabin sel sep sil spig spong  
stann staph stram sulph tarax verat viol.o viol.t zinc

**RELAXAMENTO\_ ligamentos***RELAXATION\_ ligaments*

Arg.m calc.f Cupr.a ferr.s

**RELAXAMENTO\_ músculos 113r***RELAXATION\_ muscles*

acet.ac aeth Agar alum ambr Amyg ang anh ant.t  
arg.m arn Ars asaf atro bar.m bar.s bell bor bry Calc  
calc.sil camph canth Caps carb.ac carb.an carbn.o  
carbn.s caust Cham chin chin.ar chlor cic Clem coca  
Cocc colch Con Croc Crot.c cupr cur cycl dig Dios  
dros euph Ferr ferr.ar ferr.i fl.ac Gels Graph guare Hell  
helo hep hydr hydr.ac Hyos Iod Ip jug.r kali.ar Kali.c  
kali.m kali.n kali.p kali.s lach laur Lyc Mag.c mang  
merc morph mur.ac murx nat.c nat.p nit.ac nux.m  
nux.v olnd op oxyt ph.ac Phos phys plat plb puls  
rheum sabad Sec Seneg Sep sil sol.n spig Spong stram  
sul.ac sul.h Sulph tab ter thuj Verat verat.v viol.o zinc

**RELAXAMENTO\_ tecido conjuntivo 30r***RELAXATION\_ connective tissue*

Aeth aloe Ant.t ars calc calc.br caps Caust chin cocc  
Colch ferr.i Gels hell hep Hyos kali.c Lyc mag.c  
merc.c merc.i.r Mur.ac nat.c nat.m nit.ac op Ph.ac sec  
spong verat

**RELAXAMENTO\_ vagina esfícter 21r***RELAXATION\_ vagina sphincter*

Agar agn Ambr ars Calad Calc croc Ferr Kali.c lappa  
Lyc mag.c merc mur.ac Nat.c nat.m Sep sil staph  
Sulph Tub

**REMÉDIOS\_ ação breve (brief action) (3) 34r***REMEDIES\_ action\_ brief (3)*

agn arn asar bry calad cann.s canth caps cham Chel chin cina cocc croc cycl dros euphr hyos ign kreos m.arct m.aust mag.s meny nux.m nux.v puls ran.b ruta sabad sec squil Valer verat

**REMÉDIOS\_ ação\_curtíssima (shortesta actions)**

**(3) 12r**

*REMEDIES\_action\_shortest (3)*

ACON camph coff ip laur mosch op par rheum samb stram tarax

**REMÉDIOS\_ ação\_longa (3) 19r**

*REMEDIES\_action\_long (3)*

Alum Am.c ars aur bism carb.an carb.v ferr Fl.ac kali.n lyc mag.c mang nat.c Petr Plat sel stann stront.c

**REMÉDIOS\_ ação\_média (3) 47r**

*REMEDIES\_action\_medium (3)*

agar am.m ambr anac ang ant.t arg.m asaf bell bor bov brom cic clem colch coloc con cupr Dig dulc euph guaj hell iod lach led mag.m merc mez mur.ac nat.m nit.ac olnd ph.ac plb rhod rhus.t sabin sang sars seneg spig spong staph sul.ac thuj zinc

**REMÉDIOS\_ ação\_prolongada e profunda (3) 11r**

*REMEDIES\_action\_very long and deep acting (3)*

ant.c bar.c Calc caust Graph hep kali.c phos sep sil sulph

**REMÉDIOS\_ agudos (acute states) (gh) 173r**

*REMEDIES\_acute states (gh)*

ACON Aeth Ail All.c All.s aml.ns ANT.C ANT.T Anthraci APIS apoc arg.n ARN ARS Arum.t BAPT BELL bell.p Berb bism Blatta bor both brom BRY Cact Calc Calen Camph CANTH CAPS Carb.v Caust CHAM CHEL Chin cic Cimic CINA Coc.c Cocc Coff Colch COLOC cop COR.R Croc Crot.h cub cupr dig DIOS DROS DULC Echi eucal EUP.PER Euph Euphr FERR.P fl.ac form GELS GLON Graph guaj Ham hecla hell HEP HYDR Hydr.ac HYOS Hyper IGN iod IP Iris Jal Just KALI.BI Kali.c KALI.M kali.n Kali.p Kalm KREOS Lac.c Lach lact Laur Led lept liat lob Lyc Lycps MAG.P meph MERC Merc.c merc.d Mez Mill mosch MUR.AC myris Naja napht Nat.m nat.s Nit.ac nux.m NUX.V oena OP pareir passi Petros Ph.ac PHOS Phos.ti PHYT plan plat Plb PODO Pop.c prun PULS Pyrog queb querc RAN.B Raph Rat rheum RHOD RHUS.T ros.d RUMX Ruta Sabin sal.ac Samb SANG Sars SEC Seneg Senn Sep ser.ang Sil solid Spig Spong squil stann STAPH STRAM Sul.ac Sulph sumb Sympy syzyg TAB Tarent.c Ter Tril Urt.u VERAT VERAT.V Verb

**REMÉDIOS\_bioquímicos de Schuessler (tissue remedies) 18r**

*REMEDIES\_tissue - Schuessler*

CALC.F CALC.P CALC.S FERR.P Kali.ar Kali.br KALI.CHL Kali.i KALI.M KALI.P KALI.S Lith.m MAG.P Mang.s NAT.M NAT.P NAT.S SIL

**REMÉDIOS\_tecidos (Bioquímicos Schuessler) 18r**

*REMEDIES\_tissues (Schuessler Biochemicals)*

CALC.F CALC.P CALC.S FERR.P Kali.ar Kali.br KALI.CHL Kali.i KALI.M KALI.P KALI.S Lith.m MAG.P Mang.s NAT.M NAT.P NAT.S SIL

**REPOUSO\_agg. (rest) 135r**

*REST\_agg.*

acon adon Aesc Agar alum Alumn am.c Am.m Ambr anac ang ant.c Ant.t aran.ix Arg.m Arn Ars Asaf asar AUR aur.m bar.c bell bell.p benz.ac Bism Bor Bov bry calc Calc.f CAPS carb.ac Carb.v caust Cham chin cic cimic Cina cocc Coloc com CON cortiso cupr CYCL Dros DULC EUPH Euphr FERR ferr.ar ferr.p Fl.ac foll gels glon guaj hecla hep hyos ign indg Iod iris kali.c kali.i Kali.n kali.s Kreos Lach laur lith.lac LYC Mag.c MAG.M mang Meny Merc Merc.c merc.i.f mez Mosch Mur.ac Nat.c nat.f Nat.m Nat.s nit.ac Nux.m olnd Op Osm par petr Ph.ac phenob phos Plat plb pneu PULS Pyrog Rhod RHUS.T Ruta SABAD sabin SAMB sars sel seneg SEP sil spig spong stann staph Stront.c sul.ac Sulph TARAX tarent tell teucr Thuj Tub tub.r VALER Verat Verb Viol.t Zinc zinc.val

**REPOUSO\_am. 168r**

*REST\_am.*

achy acon adlu aesc agar Agn alum alum.sil alumn Am.c am.m ambr Anac Ang anh Ant.c Ant.t aq.mar arg.m Arn ars asaf Asar aur bad Bar.c bar.m BELL bism Bor bov BRY both.a cadm.s cain Calad Calc calc.f calc.p Camph cann.i Cann.s Canth caps Carb.an Carb.v carc caust cham Chel chin Cic cina coc.c Cocc Coff COLCH Coloc con crat Croc Cupr cycl des.ac dicha Dig dros dulc Echi euph ferr fl.ac Form Gels get gink.b goss Graph Guaj guat gymno Hell Hep hydr hyos ign Iod Ip kali.bi kali.c kali.i kali.n kali.p kalm Kreos lac.d lach laur LED Lepro lyc mag.c mag.m mag.p mand Mang meli meny Merc merc.c Mez mosch mur.ac nat.c nat.caus Nat.m Nit.ac Nux.m NUX.V olnd onop op Par penic Petr ph.ac phenob Phos phyt plat Plb prot pulx Ran.b Rheum rhod rhus.t ruta sabad sabin samb Sang Sars Sec Sel seneg sep sieg sil Spig Spong Squil Stann Staph Stram stront.c stroph.s stry.p Sul.ac sulph teucr Ther thuj trios verat Vib viol.t zinc

**REPOUSO\_deve 15r**

*REST\_must*

aesc alum alum.sil Anac arn brom BRY hydrog lach lyc nux.v op Ph.ac sabad Stann

**RESFRIAR tendência a (tendency to take cold) 155r**

*COLD tendency to take*

ACON aesc agar Agra All.c Alum alum.p alum.sil alumn am.c am.m Am.p anac Ant.c ant.t Aral Aran Arg.n arn Ars Ars.i ars.s.f BAC BAR.C Bar.i Bar.m Bar.s Bcg Bell benz.ac bor BRY calad CALC Calc.i Calc.p Calc.s Calc.sil Calen camph caps carb.an Carb.v Carbn.s carc Caust CHAM chin chin.ar choc cimic cinnb cist clem coc.c cocc coff colch coloc Con croc crot.h cupr cycl dig dros DULC elaps eup.per

euphr Ferr ferr.ar ferr.i Ferr.p Form gast Gels goss  
Graph ham hed HEP hydr hydrog Hyos hyper ign  
Influ Iod ip Kali.ar Kali.bi KALI.C Kali.i Kali.p  
Kali.s kali.sil Lac.d Lach led Lepro LYC m.arct  
m.aust mag.c mag.m Med Merc mez naja Nat.ar Nat.c  
Nat.m nat.p nat.sil NIT.AC Nux.m NUX.V ol.j op  
osm Petr Ph.ac Phos plat PSOR Puls rhod Rhus.t  
Rumx ruta sabad sabin Samb sang sars Sel senec Sep  
SIL solid spig stach Stann staph Sul.ac SUL.I SULPH  
THUJ TUB Tub.k valer Verat verb zinc

**RESFRIAR tendência menstruação, durante**

*COLD tendency to take\_menses, during*

bar.c graph mag.c senec

**RESPIRAÇÃO abdominal 13r**

*RESPIRATION\_abdominal*

am.m Ant.t arg.n Aur.m bry choc Ferr Mur.ac Phos  
Spong Stram ter thuj

**RESPIRAÇÃO acelerada - rápida 180r**

*RESPIRATION\_accelerated - quick - rapid*

absin acet.ac ACON acon.f aesc Agar Ail alum alumn  
am.c ambr aml.ns amyg anac Ant.t anthraci apis Apoc  
aral arg.m Arg.n Arn Ars ars.i ars.met Asaf Aspar Aur  
aur.ar aur.i aur.s Bac bar.c bar.i bar.m bar.s BELL bor  
bov Brom Bry calc calc.i Calc.p calc.sil Camph cann.i  
cann.s Canth carb.ac CARB.V carbn.s cast caust Cedr  
Cham Chel Chin chin.ar Chin.s chlor cic cimic CINA  
clem coc.c Coca cocc coch coff Colch coloc con Cop  
crot.h cub CUPR cur cycl Dig Dros dule euphr ferr  
Gels Glon guaj hell Hep hippez hydr hydr.ac Hyos Ign  
IOD IP kali.ar Kali.bi kali.c Kali.i kali.m kali.n kreos  
lach Lact laur led loxo.recl LYC lycps lyss mag.c  
mag.m mag.p meny Merc merc.c merc.cy Merc.sul  
mez mosch Mur.ac naja nat.ar nat.c Nat.m nat.s nat.sil  
nit.ac nit.s.d Nux.m NUX.V oena Op ox.ac petr ph.ac  
PHOS Phyt Plan plat plb prun PULS ran.b rhod Rhus.t  
ruta sabad sabin Samb Sang sars sec sel seneg SEP Sil  
spig Spong squil stann staph Stram stry sul.ac sul.i  
SULPH tab tarent thuj tub VERAT Verat.v Vesp vinc  
viol.o Zinc zinc.p ziz

**RESPIRAÇÃO acordar agg. 19r**

*RESPIRATION\_awaking, on agg.*

alum ant.c bapt bell bry Chin con kali.bi kali.c led  
meph naja nux.v op phos puls sep spong squil

**RESPIRAÇÃO alta (loud) 82r**

*RESPIRATION\_loud*

acon agar alum am.c ambr ant.t Arn ars asar bell bov  
Brom bry bufo calad Calc camph cann.s caps Carb.v  
carbn.s Cham Chin chin.s Chlor Cina cocc Colch  
coloc con Cor.r cub cupr dros dule ferr ferr.m gamb  
graph guare hell Hep hydr.ac Hyos Ign iod Kali.bi  
Kali.c Kalm Lach laur lyc mag.m mag.s merc morph  
mur.ac nat.m Nat.s nit.ac nux.v Op petr Phos plb Puls  
rheum Rhus.t sabad sabin Samb Seneg sep sil Spong  
squil stann Stram sul.ac Sulph thuj Verat

**RESPIRAÇÃO alta sono, no**

*RESPIRATION\_loud\_sleep, in*

arn carb.v cham ign nux.v Puls rheum

**RESPIRAÇÃO andar agg. 30r**

*RESPIRATION\_walking agg.*

agar ang arg.n arn aur bell bor bry caps Carb.v Caust  
chin ign Led mag.c mag.m merc nat.m Nux.v olnd  
plat puls Ran.b SIL spig squil Stann stront sulph viol.t

**RESPIRAÇÃO andar rápido agg. 11r**

*RESPIRATION\_walking\_rapidly agg.*

ang Ars Aur Caust Cupr ign NAT.M seneg Sil spig  
squil

**RESPIRAÇÃO anoitecer agg. 29r**

*RESPIRATION\_evening agg.*

ang ant.t Ars bell carb.an Carb.v Chin con cycl ferr  
Graph ip lach merc nat.c nat.m Nux.m Nux.v petr  
Phos Puls Ran.b Rhus.t sars Sep Stann Sulph verb  
Zinc

**RESPIRAÇÃO anoitecer cama na agg. 14r**

*RESPIRATION\_evening\_bed in agg.*

Ars bell carb.an carb.v Chin con ferr Graph lach merc  
nat.m nux.v sep verb

**RESPIRAÇÃO aperto no peito agg. (tightness) 63r**

*RESPIRATION\_tightness in chest agg.*

Alum Am.c Am.m ant.c ARS Asaf Aur Bry Calc Caps  
Carb.an CARB.V Caust cham Chin cina cocc colch  
coloc Con CUPR Dig Dros FERR Graph Hyos ign IP  
KALI.C Kali.n LACH Led lyc merc mez Nat.c Nat.m  
Nit.ac NUX.V op petr PHOS plat plb PULS rheum  
ruta sabin SAMB sars sec Sep SIL Spig spong Squil  
STANN stront SULPH thuj verat viol.o zinc

**RESPIRAÇÃO ar frio agg.**

*RESPIRATION\_air\_cold agg.*

Act.sp Ars Bar.c dig Lob

**RESPIRAÇÃO ar livre agg. 15r**

*RESPIRATION\_air, in open agg.*

Ars aur calc carb.v cocc graph lyc nit.ac Nux.v Psor  
puls seneg sep sulph zinc

**RESPIRAÇÃO ar livre am. 10r**

*RESPIRATION\_air, open in amel.*

Am.c Apis arg.n Bapt bell bufo croc Ip plb Puls

**RESPIRAÇÃO áspera 23r**

*RESPIRATION\_rough*

am.c Ant.t brom Bry chin chlor con cor.r cupr gels  
Hep iod Kali.bi lac.ac lac.c mosch nit.ac plb samb  
sang spong stann verat

**RESPIRAÇÃO áspera gralha 11r**

*RESPIRATION\_rough\_crowing*

Bry Chin Chlor cor.r Cupr Gels mosch Samb Spong  
stann verat

**RESPIRAÇÃO áspera serrilhada 9r**

*RESPIRATION\_rough\_sawing*

Ant.t Brom Con Iod lac.ac lac.c samb Sang Spong

**RESPIRAÇÃO assobiando (whistling) 74r**

*RESPIRATION\_whistling*

acet.ac ACON aeth aloe alum am.c Ambr ant.ar Ant.t  
aral arg.n Ars arund asar aur bell benz.ac BROM bry  
bufo cact calad calc cann.s Carb.v carbn.s Caust  
Cham CHIN chin.ar cina cocc coloc crot.t Cupr dros  
graph HEP Iod Ip kali.ar Kali.c kali.i kali.s kali.sil

kreos Lach laur lob Lyc mag.m Manc nat.m nit.ac  
nux.v osm ph.ac phos plb psor puls sabad SAMB sang  
seneg sep Sil SPONG stann Stram sul.ac sul.i Sulph  
thuj

**RESPIRAÇÃO\_assobiando\_coqueluche, na**

*RESPIRATION\_whistling\_whooping\_cough, in*

Brom Carb.v Cupr Hep samb spong

**RESPIRAÇÃO\_assobiando\_expiração, na**

*RESPIRATION\_whistling\_expiration, on*

nat.m

**RESPIRAÇÃO\_assobiando\_inspiração, na**

*RESPIRATION\_whistling\_inspiration, on*

Aral cina crot.t graph Kali.c nit.ac sulph

**RESPIRAÇÃO\_bebidas frias após agg. 16r**

*RESPIRATION\_cold\_drinks, after taking agg.*

Acon ars Bell Bry Cham chin cycl DULC IP nux.m

Nux.v puls rhus.t samb spong Staph

**RESPIRAÇÃO\_brusca (jerking) 21r**

*RESPIRATION\_jerking*

acon ang ant.t arn ars asar bell Cact Calad crot.h Cupr

gels ign Iod laur led merc nicc op ox.ac tab

**RESPIRAÇÃO\_brusca\_inspiração**

*RESPIRATION\_jerking\_inspiration*

acon ang ant.t asar led Ox.ac tab

**RESPIRAÇÃO\_cama ,na agg. 17r**

*RESPIRATION\_bed, in agg.*

Ant.t ars bell Carb.an carb.v chin Con ferr Graph lach

merc nat.m nux.v sep spig sulph verb

**RESPIRAÇÃO\_cheyne-stokes 39r**

*RESPIRATION\_cheyne-stokes*

acon Acon.f am.c ang Antip atro bell Camph cann.i

Carb.v chlol coca cocain cocc crot.h Cupr cupr.ar Dig

Grin Hydr.ac Ign iod ip kali.cy lach Laur led lob

Morph nux.v olnd Op parth Saroth spong sul.ac sulph

vanad verat

**RESPIRAÇÃO\_comer am.**

*RESPIRATION\_eating amel.*

ambr Graph laur lyc rhus.t sabad spong staph

**RESPIRAÇÃO\_comer após agg. 35r**

*RESPIRATION\_eating after agg.*

Ant.c arn ars asaf Bry calad Caps Carb.an cham Chel

Chin Cocc ferr ign ip kali.bi Lach merc nat.c Nat.s

nux.m Nux.v petr Phos Puls ran.b Rhus.t Ruta Sars Sil

Sulph thuj verat viol.t Zinc

**RESPIRAÇÃO\_concomitantes 118r**

*RESPIRATION\_concomitants*

Acon alum Am.c am.m Anac ang ant.c Ant.t arg.m

Arn ARS Asaf asar aur bar.c Bell bism Bor bov Bry

calad Calc camph cann.s canth caps Carb.an Carb.v

Caust Cham chel Chin Cic Cina Cocc coff colch coloc

Con croc CUPR cycl dig Dros dulc euph euphr ferr

graph guaj hell Hep hyos Ign iod IP Kali.c Kali.n

kreos Lach laur Led Lyc mag.c mag.m mang meny

merc Mez mosch mur.ac nat.c Nat.m nit.ac Nux.m

Nux.v olnd Op par Petr Ph.ac PHOS Plat plb PULS

Ran.b ran.s rheum Rhod Rhus.t Ruta Sabad sabin

Samb Sars sec sel Seneg SEP Sil Spig Spong Squil

Stann staph stram Stront sul.ac Sulph tarax teucr thuj  
valer Verat verb viol.o viol.t Zinc

**RESPIRAÇÃO\_congestão no peito agg. 14r**

*RESPIRATION\_congestion to chest agg.*

ACON am.c Aur BELL Calc carb.v cupr Ferr Merc

NUX.V PHOS puls Spong SULPH

**RESPIRAÇÃO\_crianças em 24r**

*RESPIRATION\_children in*

ACON Ant.t Ars BELL Calc camph CHAM chin Coff

Cupr hep Ign IP lach lyc MOSCH Nux.m NUX.V Op

phos Puls SAMB stram sulph

**RESPIRAÇÃO\_deitar agg. 37r**

*RESPIRATION\_lying ,when*

ant.t apis ars Asaf bapt bell bor calc cann.s carb.v

caust chin coll Dig euphr Ferr graph Ham hep Ip

Kali.n Lach Nux.v olnd Phos Podo puls rhus.t rumx

Sabad samb sang sel sep sulph tarax tarent

**RESPIRAÇÃO\_deitar cabeça baixa agg. 9r**

*RESPIRATION\_lying ,head low agg.*

ant.t Cann.s caps chin colch Hep kali.n Puls spig

**RESPIRAÇÃO\_deitar lado direito agg. 9r**

*RESPIRATION\_lying ,right side agg.*

acon cast kali.c ran.b scroph.n spig spong squil sulph

**RESPIRAÇÃO\_deitar lado esquerdo agg. 12r**

*RESPIRATION\_lying ,left side agg.*

acon am.c apis bry ip kali.c merc Phos plb Puls rumx

sulph

**RESPIRAÇÃO\_detida = apnéia (arrested; stopped breathing) 153r**

*RESPIRATION\_arrested - stopped breathing = apnea*

acet.ac acon alum alum.p alum.sil AM.C am.m anac

ang ant.t apis aral arg.n arn ars bac bad bapt bar.c bell

bor bov brom Bry Cact cadm.s cain calad Calc Calc.p

Camph cann.s canth caps carb.an carb.v carbn.s cast

Caust CENCH chin Cic cimx Cina cinnb clem coc.c

coca cocc coff con cop cor.r crot.c Cupr cur Dig dios

dol dor dros euph euphr ferr ferr.ar gels graph GRIN

guaj hell helon hep hydr.ac hyos Ign iod iodof Ip

kali.bi kali.c kali.chl kali.cy kali.i kali.n kalm kreos

lac.c LACH lact Lat.m laur Led lob Lyc lyss merc

merc.c merc.i.r mez Mosch mur.ac naja nat.c nat.m

nat.s nicc nit.ac Nux.m nux.v oena OP petr phel Phos

plan plat plb prun psor Puls ran.b ran.s rhus.t rumx

Ruta Samb sang Santin sarr sars sep Sil spig Spong

squil stann staph stram stry sul.ac Sulph tab tanac

tarax ter thea ther thuj upa Verat verb zinc ziz

**RESPIRAÇÃO\_detida\_convulsões durante**

*RESPIRATION\_arrested\_convulsions during*

Cic Cina coff Santin sars Stry

**RESPIRAÇÃO\_detida\_crianças ao ser levantadas**

*RESPIRATION\_arrested\_children lifted, when*

bor calc.p

**RESPIRAÇÃO\_detida\_dormir ao ir 25r**

*RESPIRATION\_arrested\_sleep, on going to*

Am.c ant.t bad bapt bry cadm.s carb.an carb.v cench

cur dig Gels graph Grin hydr.ac kali.i lac.c Lach

merc.i.r merc.pr.r Op ran.b samb Spong Sulph

**RESPIRAÇÃO\_detida\_falando**

*RESPIRATION\_arrested\_talking, when*

Caust dig mez plan Sulph

**RESPIRAÇÃO\_detida\_noite**

*RESPIRATION\_arrested\_night*

bac guaj Kali.c Lyc ruta samb

**RESPIRAÇÃO\_detida\_sono\_durante\_15r**

*RESPIRATION\_arrested\_sleep\_during*

am.c bad cadm.s Carb.v Cench dig Grin guaj Kali.c

Lac.c Lach lyc Op samb Sulph

**RESPIRAÇÃO\_detida\_tossindo\_82r**

*RESPIRATION\_arrested\_coughing*

acet.ac Acon Alum alum.p alum.sil am.c am.m anac  
Ant.t aral arg.n arn Ars bar.c bell brom bry cain calad  
calc canth carb.an carb.v caust Cina clem coc.c cocc  
con cop Cor.r Cupr dol dor Dros euphr ferr ferr.ar guaj  
hep hyos iod Ip kali.bi kali.c kali.chl kali.n Kreos lach  
lact led lob Lyc merc mosch mur.ac nat.m nat.s nicc  
nit.ac Nux.m Nux.v op petr phel phos puls rhus.t  
Samb sang sarr sep Sil spig spong squil staph sul.ac  
sulph verat zinc Ziz

**RESPIRAÇÃO\_difícil , curta\_378r**

*RESPIRATION\_difficult (short)*

abel abies.n abrot absin Acet.ac ACON acon.f acon.l  
act.sp adon adren aesc Aeth Agar Agn ail All.c all.s  
allox aloe alum alum.p alum.sil alumn am.br AM.C  
am.m Ambr ammc Anac ang Ant.ar Ant.c Ant.t Apis  
apoc Aral aran arg.m Arg.n ARN ARS Ars.i ars.s.f  
arum.t arund Asaf Asar Asc.t aspar astac atro Aur  
aur.ar aur.i aur.m aur.m.n aur.s bac Bad bapt bar.c bar.i  
Bar.m bar.s BELL Benz.ac berb Beryl bism Blatta bor  
Bov Brom bros.g BRY bufo Cact cadm.m cadm.met  
cadm.s cain caj calad Calc Calc.ar Calc.f calc.i Calc.p  
Calc.s calc.sil Camph cann.i cann.s canth Caps  
carb.ac carb.an CARB.V Carbn.o Carbn.s carc Carl  
cast CAUST cean Cedr Cench Cham Chel chen.a  
Chin Chin.ar Chin.s chlol Chlor Cic cimic Cimx Cina  
cinnb cist clad clem cob.n Coc.c Coca Cocc coff  
Colch coll Coloc com Con conv cop cor.r cortiso cot  
Crat croc Crot.c Crot.h Crot.t Cub Cupr Cupr.ar cupr.s  
cur Cycl daph Dig dios dirac dol Dros Dulc dys elaps  
emer equis erio ery.a eup.per euph euphr eupi Ferr  
Ferr.ar Ferr.i ferr.m Ferr.p Fl.ac Gels gins Glon Graph  
grat Grin Guaj guare ham hed Hell helon Hep hippez  
hura hydr hydr.ac hydrc hydrog hyos hyper iber Ign  
ind indg Iod IP Iris jab jatr jug.c Just Kali.ar Kali.bi  
KALI.C Kali.chl Kali.i kali.m kali.n Kali.p Kali.s  
kali.sil Kalm kreos lac.c lac.d LACH lachn Lact Lat.m  
Laur led Lil.t lim Lith.c Lob lob.s LYC Lycps Lyss  
mag.c mag.m mag.s magn.gr manc mand mang Med  
meli meny Meph MERC Merc.c merc.cy merc.i.f  
merc.i.r merc.pr.r Merc.sul merl Mez mit morg morph  
Mosch Mur.ac murx mygal Naja nat.ar Nat.c NAT.M  
Nat.p Nat.s nicc nicot Nit.ac Nux.m Nux.v oena ol.an  
ol.j olnd Op osm Ox.ac par ped peti petr Ph.ac phel  
Phos Phys Phyt pic.ac pitu Plat Plb podo pop.c prot  
Prun psil Psor ptel pulm.v Puls pyrog queb Ran.b ran.s

raph rat rheum rhod rhus.r Rhus.t rumx ruta Sabad  
sabin Samb Sang sanic sarcol.ac sarr sars scor Sec Sel  
Seneg SEP ser.ang sieg SIL sol.n solid SPIG Spong  
Squil Stann staph stict Stram stront.c stroph.h Stry  
stry.ar sul.ac sul.i SULPH sumb syc syph Tab tanac  
tarax Tarent tax Ter teucr ther Thuj til trif.p Tub tub.r  
upa ust Valer vario Verat verat.v verb vesp vib viol.o  
viol.t Vip visc xan Zinc zinc.p zinc.val Zing

**RESPIRAÇÃO\_difícil\_abanado\_desejo\_18r**

*RESPIRATION\_difficult\_fanned, wants to be*

ant.t apis ars bapt cann.i Carb.v chin chlor Ferr kali.n  
lac.d lach Med naja sec sulph tab zinc

**RESPIRAÇÃO\_difícil\_acordando\_com\_51r**

*RESPIRATION\_difficult\_waking\_with*

alum am.c Ant.t Apis Arg.n Arn Arum.t bad bapt bell  
benz.ac Cadm.s calc Carb.v carbn.s Cench Chel Chin  
crot.h cur Dig dros euphr Graph Grin guaj Hep Kali.bi  
Kali.c Kali.i Lac.c Lach lact med Naja nit.ac Nux.m  
Op ph.ac Phos puls rhus.t Samb seneg sep sil spong  
sulph tab valer vesp

**RESPIRAÇÃO\_difícil\_andando\_66r**

*RESPIRATION\_difficult\_walking*

acon agar Am.c am.m Apis apoc Ars arund aur aur.ar  
aur.m aur.s bell Brom Cact Calc Calc.s Caps Carb.v  
cast Caust chel coc.c coca Con conv Dig glon Ign ip  
Kali.ar Kali.c Kali.i kali.s Lach lact Laur led lil.t lyc  
lycps mag.c Merc nat.c nat.m Nat.s Nit.ac nux.v olnd  
petr phel Phos plat Prun Psor Puls ran.b rhus.t sel  
seneg Sep sil Stann stront.c Sulph thuj

**RESPIRAÇÃO\_difícil\_andando\_am.**

*RESPIRATION\_difficult\_walking\_am.*

Am.c brom bry Dros Ferr indg nicc zinc

**RESPIRAÇÃO\_difícil\_andando\_devagar\_am.**

*RESPIRATION\_difficult\_walking\_slowly\_am.*

Ferr

**RESPIRAÇÃO\_difícil\_andando\_rápido\_19r**

*RESPIRATION\_difficult\_walking\_rapidly*

ang Aur aur.m bros.g Caust Cupr ign kali.ar Kali.c  
Lob lyc merc Nat.m Nat.s Phos Puls seneg Sil Sulph

**RESPIRAÇÃO\_difícil\_andando\_rápido\_am.**

*RESPIRATION\_difficult\_walking\_rapidly\_am.*

Sep

**RESPIRAÇÃO\_difícil\_andando\_vento\_contra\_o\_11r**

*RESPIRATION\_difficult\_walking\_against\_wind*

Calc coc.c Cupr lyc nat.m Phos plat psor rhus.r sel  
seneg

**RESPIRAÇÃO\_difícil\_anoitecer\_71r**

*RESPIRATION\_difficult\_evening*

acon aeth agn All.c am.c anac ant.t Ars ars.s.f bapt bell  
bor bry Calc.p calc.s carb.an Carb.v Carbn.s cast  
cench chel Chin chin.ar cist clem coloc con crot.h cycl  
dig elaps Ferr ferr.ar ferr.p Fl.ac graph Hell hyper ip  
Kali.ar Kali.c kali.s Lach Lob mag.c merc mez nat.m  
nat.p nat.s nux.m Nux.v ox.ac par petr Phos podo Psor  
Puls Ran.b raph rhod Rhus.t scor sep Stann sul.ac  
Sulph verb Zinc zinc.p

**RESPIRAÇÃO\_difícil\_aquecido, quando**

*RESPIRATION\_difficult\_overheated, when*

- Apis bry lyc  
**RESPIRAÇÃO difícil banho quente**  
*RESPIRATION\_difficult\_warm\_bath*  
 Iod nit.ac
- RESPIRAÇÃO difícil calafrio, durante 16r**  
*RESPIRATION\_difficult\_chill\_during*  
 Apis ars bry cimx gels gins guare kali.c mez Nat.m  
 nux.m nux.v puls seneg Thuj zinc
- RESPIRAÇÃO difícil coito após**  
*RESPIRATION\_difficult\_coition\_after*  
 ambr Arund Asaf Cedr Dig staph
- RESPIRAÇÃO difícil coito durante 11r**  
*RESPIRATION\_difficult\_coition\_during*  
 aeth Ambr Arund Asaf cedr con cub dig kali.bi sep  
 Staph
- RESPIRAÇÃO difícil comer am.**  
*RESPIRATION\_difficult\_eating\_am.*  
 cedr Graph iod Spong
- RESPIRAÇÃO difícil comer após 38r**  
*RESPIRATION\_difficult\_eating\_after*  
 Anac ant.ar ant.c apoc ars ars.s.f Asaf asc.t Aur bry  
 calad calc carb.an Carb.v carbn.s cham chel chin dig  
 kali.p Lach Mag.m merc nat.m Nux.m Nux.v Phos  
 Puls ran.b rhus.t sang sanic sars Sulph syph viol.t Zinc  
 zinc.p
- RESPIRAÇÃO difícil com sintomas cardíacos 45r**  
*RESPIRATION\_difficult\_with\_heart\_symptoms*  
 acon Acon.f adon Adren am.c ant.ar apis apoc arn ars  
 ars.i aur aur.i Cact Calc.ar carb.v Chin.ar cimic coll  
 conv Crat dig Glon grin Iber iod Kali.c kali.n kalm  
 lach laur lycps magn.gr naja op ox.ac Queb sarcol.ac  
 spig spong stroph.h stry.ar sumb tarent visc
- RESPIRAÇÃO difícil constrição laringe 9r**  
*RESPIRATION\_difficult\_larynx\_constriction*  
 Apis bell cocc Crot.h hell Lach ox.ac sars spong
- RESPIRAÇÃO difícil convulsões, durante**  
*RESPIRATION\_difficult\_convulsions\_during*  
 glon Lyss nux.v Op stry tanac
- RESPIRAÇÃO difícil coração reumático**  
*RESPIRATION\_difficult\_heart\_rheumatic*  
 Abrot Aur Cact cimic KALM Psor sep Spong
- RESPIRAÇÃO difícil crianças 29r**  
*RESPIRATION\_difficult\_children*  
 Acon Ambr Ant.t ars Bell bor calc calc.p camph Cham  
 chin Coff cupr hep ign Ip lach lyc med Mosch Nat.s  
 Nux.m Nux.v Op phos Puls samb stram sulph
- RESPIRAÇÃO difícil deitado 93r**  
*RESPIRATION\_difficult\_lying\_while*  
 abies.n Acet.ac acon act.sp alum.p Ant.ar Ant.t Apis  
 apoc Ars Ars.i ars.s.f asaf Aur aur.ar aur.s Bapt bar.m  
 bor brom bufo cact calc calc.s calc.sil Cann.s Carb.v  
 Carbn.s cast caust cedr cench cham Chin chin.ar cist  
 con Crot.t Dig dros euph Ferr Ferr.ar ferr.p Fl.ac  
 Graph grin Ham hell Hep iber Kali.ar Kali.bi Kali.c  
 Kali.n kali.s kali.sil Lac.c Lach lact Lob Lyc Meph  
 Merc merc.sul Naja nat.m nux.v olnd phel Phos Plb  
 podu Puls rumx Samb sang sars Seneg Sep Sil Spig
- Spong stann stry.ar Sulph syph tarax Tarent ter Tub  
 zinc Zing
- RESPIRAÇÃO difícil deitado am. 12r**  
*RESPIRATION\_difficult\_lying\_am.*  
 bry Calc.p Chel Dig euphr Hell kali.bi Laur nat.s  
 Nux.v Psor sabad
- RESPIRAÇÃO difícil deitado cabeça baixa 15r**  
*RESPIRATION\_difficult\_lying\_head\_low*  
 Apis ars Cact Carb.v Chin colch cop eup.per Hep  
 Kali.c kali.n puls rumx Spig Spong
- RESPIRAÇÃO difícil deitado costas 18r**  
*RESPIRATION\_difficult\_lying\_back*  
 Acet.ac aeth alum Ars Aur cast Hyper Iod Lyc med  
 nat.m ol.an Phos ptel Puls Sil Spig Sulph
- RESPIRAÇÃO difícil deitado costas am.**  
*RESPIRATION\_difficult\_lying\_back\_am.*  
 Cact dig ind kali.i Kalm nux.v sang
- RESPIRAÇÃO difícil deitado impossível 31r**  
*RESPIRATION\_difficult\_lying\_impossible*  
 acon Ant.t Apis Apoc Ars Aur bar.m bor brom bufo  
 Cact cann.s chin Crot.t Hep Kali.c Lac.c Lach Lyc  
 Merc naja Nux.v Puls Seneg Sep stann staph Sulph  
 Tab Ter Tub
- RESPIRAÇÃO difícil dor cardíaca, durante 19r**  
*RESPIRATION\_difficult\_heart\_pain\_during*  
 acon Adon Arg.n Aur Cact carb.v cimic cinnb dig  
 Kalm lac.d psil Psor sep Spig Spong sumb Tarent vip
- RESPIRAÇÃO difícil edema pulmonar**  
*RESPIRATION\_difficult\_pulmonary\_edema*  
 Am.c Carbn.s Ferr.i
- RESPIRAÇÃO difícil engolindo**  
*RESPIRATION\_difficult\_swallowing*  
 atro Bell Brom Calc chen.a Cupr thuj
- RESPIRAÇÃO difícil enxofre vapor, como 10r**  
*RESPIRATION\_difficult\_inhaled\_fumes\_of\_sulphur\_as\_if\_he*  
 brom camph canth croc kali.chl Lyc meph Mosch Puls  
 sulph
- RESPIRAÇÃO difícil eructações am.**  
*RESPIRATION\_difficult\_eructations\_am.*  
 Aur Carb.v cast Nux.v
- RESPIRAÇÃO difícil esforço após 78r**  
*RESPIRATION\_difficult\_exertion\_after*  
 Am.c am.m ambr Apis Arg.n Ars Ars.i ars.s.f asaf  
 Aur.m benz.ac berb Beryl bor bov brom Calc calc.p  
 Camph Carb.v carbn.s Cench chlor cimic Coca colch  
 con conv Crat Dig dire Ferr.m glon Iod Ip Kali.ar  
 Kali.c Kali.i kali.sil Kalm Lach Laur Led Lob Lyc  
 Lycps mag.s med Merc Nat.m Nat.s Nit.ac Nux.m  
 Nux.v ox.ac ph.ac Phos prun Puls queb rat rhus.t sars  
 sel sep Sil Spig Spong squil Stann Staph sul.i Sulph  
 sumb tarent ter Tub Verat
- RESPIRAÇÃO difícil espasmódica**  
*RESPIRATION\_difficult\_spasmodic*  
 asaf caust Chlor Cupr Laur plb Puls
- RESPIRAÇÃO difícil expectoração am. 14r**  
*RESPIRATION\_difficult\_expectoration\_am.*  
 ail Ant.t Aral ars aur erio Grin guaj ip kali.bi manc  
 nit.ac Sep Zinc



**RESPIRAÇÃO difícil expiração 18r***RESPIRATION\_difficult\_expiration*

am.c Arg.m ars Caust chin Chlor dros Ip kali.i Med Meph olnd puls Samb seneg sep staph viol.o

**RESPIRAÇÃO difícil falar am.***RESPIRATION\_difficult\_talking\_am.*

Ferr

**RESPIRAÇÃO difícil falar após 15r***RESPIRATION\_difficult\_talking\_after*

apoc Ars bry Caust cench Dros Lach laur meph Nit.ac ph.ac Sil Spig Spong Sulph

**RESPIRAÇÃO difícil febre 30r***RESPIRATION\_difficult\_heat\_with*

Acon anac ant.t Apis arn ars bapt Cact calc.s Carb.v Chel cimx Cina cinnb con conv Kali.c Lach lyc nat.m op ph.ac Phos Sep Sil Thlas trif.p Tub verat.v zinc

**RESPIRAÇÃO difícil histérica 24r***RESPIRATION\_difficult\_hysterical*

Acon Arg.n ars asaf aur caust cham Coff con cupr gels Ign ip lach Lob mosch Nux.m Nux.v phos Puls stann Stram sulph valer

**RESPIRAÇÃO difícil inspiração 48r***RESPIRATION\_difficult\_inspiration*

Acon Arg.n arn Ars Brom bry cact calad Calc campb caps Caust chel chin chlor cina cocc con crot.h crot.t euphr Ferr hep Ign Iod Ip kali.c kali.n Lob meph mez mosch nicot Nux.m ox.ac Phos ran.b rhus.t sabin Samb spig Spong squil staph sumb verat viol.o zinc

**RESPIRAÇÃO difícil inspiração expiração rápida***RESPIRATION\_difficult\_inspiration\_expiration\_rapid*

chin ign Kali.c meph Nux.m nux.v Sang

**RESPIRAÇÃO difícil janela aberta quer 17r***RESPIRATION\_difficult\_wants\_doors\_and\_windows\_open*

Apis Arg.n aspar bapt Cann.s Carb.v Chel chin.ar cist crat Dig Ip Lach Nat.s plb Puls Sulph

**RESPIRAÇÃO difícil levantando braços***RESPIRATION\_difficult\_raising\_arms*

Berb cupr pop.c Spig

**RESPIRAÇÃO difícil manhã 44r***RESPIRATION\_difficult\_morning*

alum am.c ambr ant.t ars aur bell Brom calc.p carb.an carb.v Caust cham chel com Con Dig euphr grin Kali.bi Kali.c kali.chl kali.i Lach led lyc mag.s merc nat.c nat.s nit.ac Nux.v Phos puls ran.b rhod Sang seneg Sep Sil sulph syc valer zinc

**RESPIRAÇÃO difícil meia-noite 10r***RESPIRATION\_difficult\_midnight\_about*

Acon Ars calc Chin ferr puls Rhus.t samb stram sulph

**RESPIRAÇÃO difícil meia-noite após 25r***RESPIRATION\_difficult\_midnight\_after*

am.c Ant.t Ars arund bufo cann.i cupr Dros ferr Graph Kali.ar kali.bi Kali.c kali.i lil.t lyc med nat.m pte rumx Samb sil Spong squil syph

**RESPIRAÇÃO difícil meio-dia antes 18r***RESPIRATION\_difficult\_forenoon*

agar alum bry chel chin chin.ar cocc dios ferr hyper iod Ip kali.n mag.s mit nat.ar nat.c Nat.s

**RESPIRAÇÃO difícil menstruação antes 12r***RESPIRATION\_difficult\_menses\_before*

Asar bor brom Cupr lac.c lach laur Nat.s Puls spong Sulph Zinc

**RESPIRAÇÃO difícil menstruação após***RESPIRATION\_difficult\_menses\_after*

ferr Nat.m Puls Spong

**RESPIRAÇÃO difícil menstruação durante 26r***RESPIRATION\_difficult\_menses\_during*

bor Cact Calc chin Cocc Coloc CUPR dig Graph ign Iod ip kali.c Lach laur Lyc mosch nat.s phos plat PULS rhod SEP Spong sulph zinc

**RESPIRAÇÃO difícil menstruação suprimida***RESPIRATION\_difficult\_menses\_suppressed*

fl.ac Puls spong

**RESPIRAÇÃO difícil movimento agg. 68r***RESPIRATION\_difficult\_motion\_agg.*

agar am.c am.m anac Apis Arg.n arn Ars ars.i aspar bapt beryl bor Bry cadm.met calc cann.s caps Carb.v chin cocc colch Con conv dig euphr ferr ferr.i ferr.p gels graph ign iod ip kali.ar Kali.c Kali.i lach Led Lob Lyc merc mur.ac nat.m Nat.s nit.ac nux.m nux.v ox.ac petr Phos plb prun psil puls rhod rhus.t sabad seneg Sep sil Spig Spong Stann sulph Tarent thuj Verat

**RESPIRAÇÃO difícil movimento am. 9r***RESPIRATION\_difficult\_motion\_am.*

Aur calc Ferr nat.m samb seneg sep sil sulph

**RESPIRAÇÃO difícil movimento braços 9r***RESPIRATION\_difficult\_motion\_arms*

Am.m berb Lach nat.m Nit.ac Sil spig sulph tarent

**RESPIRAÇÃO difícil noite 114r***RESPIRATION\_difficult\_night*

acon alum alum.p am.c am.m Ant.t apis arg.n Ars Ars.i ars.s.f asar aspar Aur aur.ar aur.i aur.m bac bar.c bar.i bar.s bell berb brom bry bufo cact Calc calc.ar calc.i calc.s cann.i carb.ac Carb.v Carbn.s cast Cench cham chel Chin Chin.ar Coca Colch coloc con Crot.t cupr daph Dig dys elaps emer Ferr ferr.ar Ferr.i Ferr.p Graph Guaj ign Iod Ip Kali.ar Kali.bi Kali.c kali.i kali.p kali.s Lach lact Lob Lyc mag.s med merc morg Naja nat.c nat.m nit.ac Nux.v Op ox.ac petr ph.ac Phos phys plb podo Psor Puls ran.b ran.s Rhus.t Samb scor sel seneg Sep Spong squil Stann stict stram Sul.ac sul.i Sulph Ter Thuj Tub valer vib zinc zinc.p Zing

**RESPIRAÇÃO difícil palpitação, durante 46r***RESPIRATION\_difficult\_palpitation\_during*

acon Am.c ambr ars ars.i Aur aur.m.n bell beryl brom Cact cadm.s Calc calc.ar carb.ac Carb.v caust chin Colch dig glon grat iod Kali.c kalm lach laur manc merc.i.f naja nat.m nit.ac olnd ox.ac phos plb prun Psor puls sep Spig Spong tab Verat verat.v viol.o

**RESPIRAÇÃO difícil periódica 15r***RESPIRATION\_difficult\_periodical*

alum Ars asaf Cact Calc.p carb.v chel chin chin.ar colch ign kali.c nat.s plb sulph

**RESPIRAÇÃO difícil por flatulência 24r***RESPIRATION\_difficult\_from\_flatulence\_obstructed*

arg.n ars caps Carb.v cast cham chin dios hep lac.d  
Lyc mez nat.c Nat.s Nux.v ol.an op osm phos Puls  
sang Sulph verat Zinc

**RESPIRAÇÃO difícil por muco na traquéia 15r**

*RESPIRATION\_difficult\_from\_mucus\_in\_trachea*

alum Ammc Ant.t Ars asar aur bov Cact camph cina  
Hippoz Ip sel thuj verat

**RESPIRAÇÃO difícil por sarampo suprimido**

*RESPIRATION\_difficult\_from\_suppressed\_measles*

Cham Puls Zinc

**RESPIRAÇÃO difícil quarto quente agg. 27r**

*RESPIRATION\_difficult\_warm\_room\_in\_a*

am.c ant.c ant.t Apis Arg.n ars aur.m bry Carb.v  
Carbn.s chlor clad cortiso fl.ac Iod ip Kali.i Kali.s  
kreos lach Lil.t Lyc Puls sep Sulph thuj tub

**RESPIRAÇÃO difícil rindo**

*RESPIRATION\_difficult\_laughing*

Ars aur Bry cupr lach lyc manc plb

**RESPIRAÇÃO difícil sentado 28r**

*RESPIRATION\_difficult\_sitting*

alum alumn anac calc carb.v caust cedr dig dros euphr  
Ferr gins indg Lach Laur led Lyc mag.c mez nat.s nice  
petr Phos Psor rhus.t sep sulph verat

**RESPIRAÇÃO difícil sentado am. 13r**

*RESPIRATION\_difficult\_sitting\_am.*

acon.f Ant.t Apis apoc asaf aspar bar.m cann.s Crot.t  
hep ip Kali.c Verat

**RESPIRAÇÃO difícil sentado cabeça nos joelhos am.**

*RESPIRATION\_difficult\_sitting\_head\_bent\_on\_knees\_am.*

coc.c Kali.c

**RESPIRAÇÃO difícil sentado dobrado frente am.**

*RESPIRATION\_difficult\_sitting\_bent\_forward\_am.*

Ars bufo chin.ar iber kali.c Lach Spong

**RESPIRAÇÃO difícil sentado ereto am. 17r**

*RESPIRATION\_difficult\_sitting\_upright\_am.*

Acon.f ars bar.m cact caps ip Kali.c Lach Laur Lyc  
merc.sul nat.c nat.s Samb Seneg sulph Ter

**RESPIRAÇÃO difícil sono adormecer ao 29r**

*RESPIRATION\_difficult\_sleep\_falling\_when*

am.c ant.t Arum.t bad bapt bell bry carb.an Carb.v  
Carbn.s Cench Crot.h dig gels Graph Grin hep kali.c  
Lac.c Lach merc.i.r nux.m Op phos ran.b Spong sulph  
tab valer

**RESPIRAÇÃO difícil sono durante 47r**

*RESPIRATION\_difficult\_sleep\_during*

acon agar anac ant.t arn bapt bell brom calc camph  
Carb.v Cench cham chel chin cocc con dig dulc graph  
Grin guaj hep hyos ign Kali.bi Kali.c Lach Lact Lyc  
manc meph merc nux.v Op phos puls pyrog rheum  
rhod rhus.t samb sep spong stram Sulph tab

**RESPIRAÇÃO difícil subindo (ascending 97r**

*RESPIRATION\_difficult\_ascending*

acet.ac aesc agn aloë Am.c ang Apis Arg.n Ars Ars.i  
ars.s.f Arund aspar aur aur.ar aur.i aur.s bac bar.m bar.s  
berb Bor Brom bros.g bufo Cact Calc Calc.ar calc.i  
calc.p calc.s calc.sil cann.i canth Caps Carb.ac carbn.s

carl cast chin.ar cist Clem coc.c Coca crot.t cupr dire  
Elaps ferr glon graph grat hyos iber Iod Ip kali.ar  
kali.c kali.i kali.n Kali.p led lil.t Lob Lyc Lycps  
mag.m Merc nat.ar Nat.m Nat.s Nit.ac nux.v ol.an  
ox.ac petr Pic.ac Plb puls ran.b rat Rhus.t Ruta Sars  
Seneg sep spig Spong squil Stann sul.i sulph tab ther  
thuj til zinc

**RESPIRAÇÃO difícil tarde 33r**

*RESPIRATION\_difficult\_afternoon*

act.sp all.s alumn am.c Ars aur bapt bell cact cain calc  
carb.v chel dig elaps Fl.ac ign Lach lyc mag.c  
Merc.sul nat.m op ped phos puls sabad Samb Sang sep  
squil Sulph trif.p

**RESPIRAÇÃO difícil tempestade antes**

*RESPIRATION\_difficult\_thunderstorm\_before*

sep Sil syph

**RESPIRAÇÃO difícil tempo frio**

*RESPIRATION\_difficult\_weather\_cold*

apis

**RESPIRAÇÃO difícil tempo frio úmido**

*RESPIRATION\_difficult\_weather\_cold\_wet*

ars Dulc Mang Sil

**RESPIRAÇÃO difícil tempo mudança**

*RESPIRATION\_difficult\_weather\_change\_of*

chel ip

**RESPIRAÇÃO difícil tempo tempestade**

*RESPIRATION\_difficult\_weather\_stormy*

Ars calc Nat.s Sep

**RESPIRAÇÃO difícil tempo úmido**

*RESPIRATION\_difficult\_weather\_wet*

am.c chin cupr ip kali.c Nat.s

**RESPIRAÇÃO difícil tosse, com 86r**

*RESPIRATION\_difficult\_cough\_with*

acon All.s Alum alum.sil am.c am.m anac Ant.t Aral  
arn Ars Ars.i aspar bar.c bar.m Bell brom bry calad  
calc calc.p calc.s calc.sil Carb.v carbn.s Caust cench  
chin chin.ar Cina coc.c con cor.r Cupr dig dol Dros  
eup.per euphr Ferr ferr.ar ferr.p guaj Hep hydr.ac ign  
Ip Just kali.ar Kali.bi kali.c Kali.s kali.sil Kreos lac.c  
Lach lachn lact laur led lob Lyc merc mez mur.ac  
nat.m Nat.s nice nit.ac Nux.m Nux.v Op phel Phos  
rhus.t samb Sep Sil spig spong squil Stann sul.ac  
sulph viol.o zinc

**RESPIRAÇÃO dolorosa 30r**

*RESPIRATION\_painful*

Acon aesc aeth apis Arn ars asc.t bell brom BRY  
but.ac Chin cimx coff crot.t dig guaj iod iodof jug.c  
led Mez nit.ac ol.j phos plb Ran.b sang viol.o zing

**RESPIRAÇÃO dolorosa inspiração**

*RESPIRATION\_painful\_inspiration\_on*

aesc

**RESPIRAÇÃO dor abdominal agg. resp. 26r**

*RESPIRATION\_abdominal\_pains\_resp\_agg\_by*

arn ars bry calc cann.s Caps Cham Chin Cocc croc  
dros hell IGN kali.bi led mez mosch Nux.v phos Puls  
rhod rhus.t ruta Spig stann staph

**RESPIRAÇÃO dor durante agg. 22r**

*RESPIRATION\_pains\_during\_agg.*

ARS berb cact caps Carb.v cham Cocc Con glon lach lob lyc NAT.M nat.s nux.v Plb Puls Sep Sil staph sulph verat

**RESPIRAÇÃO\_dor no epigastrio com agg. 24r**

*RESPIRATION\_pains in epigastrium with agg.*

arn bry calad camph cann.s Chin cic cina cocc ferr hell hyos ign Mosch nux.m NUX.V olnd puls Rhus.t ruta Sabad samb Spig Stram

**RESPIRAÇÃO\_dor no hipocôndrio, com 10r**

*RESPIRATION\_pain in hypochondria, in*

ars Cham cocc Dros hell Ign led NUX.V puls staph

**RESPIRAÇÃO\_dor no peito agg. 51r**

*RESPIRATION\_pain in chest agg.*

ACON agn am.c ant.c arg.m asar bar.c Bell bor BRY Calc Cann.s caps Carb.an Carb.v caust Chin clem colch dulc graph hep iod Kali.bi Kali.c kali.n kreos lach led lyc meph merc mez mur.ac nat.c nat.m Nit.ac nux.v olnd plat plb puls rhus.t Sabad sabin Sep spig SQUIL stann SULPH valer

**RESPIRAÇÃO\_emoções agg. 9r**

*RESPIRATION\_emotions agg.*

Acon arg.n ars CHAM coff IGN NUX.V ran.b STAPH

**RESPIRAÇÃO\_esforço mental agg. 10r**

*RESPIRATION\_mental exertion agg.*

Acon Bell COCC CUPR Merc Nux.v phos PULS Sep sulph

**RESPIRAÇÃO\_estertores**

[Ver]\*

**ASMA\_estertorosa**

*RESPIRATION\_rattling [See]\* ASTHMA\_rattling*

**RESPIRAÇÃO\_estertorosa (stertorous) 69r**

*RESPIRATION\_stertorous*

absin acon Am.c Amyg anac ang Ant.t Apis Arn Ars asaf bell bry bufo Camph cann.i Carb.ac carb.an cham chen.a Chin chlol cic cocc crot.c crot.h cupr euph ferr.m Gels Glon hell hydr.ac hyos ign kali.bi Lach Laur led Lyc merl naja nat.m Nit.ac Nux.m Nux.v Oena olnd Op petr phos pilo plb Puls sabad sarr sec sium Spong stann Stram sul.ac tab tanac tax ter verat.v visc zinc

**RESPIRAÇÃO\_estertorosa\_expiração bufante 12r**

*RESPIRATION\_stertorous\_puffing expiration, with*

bufo chen.a Chin chlol Lach lyc naja Nux.v Op plb stram tab

**RESPIRAÇÃO\_estertorosa\_sono, durante**

*RESPIRATION\_stertorous\_sleep, during*

Brom chin ign laur nux.v Op Puls

**RESPIRAÇÃO\_estridulosa (stridulous) 25r**

*RESPIRATION\_stridulous*

Am.caust ars Bell calc Chlor Gels Ign Lach laur Meph merc.i.f merc.i.r Mosch nit.ac Nux.v Op Phos plb Samb Sang sarr spong stram ulm verat

**RESPIRAÇÃO\_estridulosa\_adormeracer ao**

*RESPIRATION\_stridulous\_asleep, on falling*

Phos

**RESPIRAÇÃO\_falar agg. 13r**

*RESPIRATION\_talking, speaking agg.*

bor canth caust Dros hyos kali.c lyc mez rhus.t Spig stram SULPH zinc

**RESPIRAÇÃO\_flatulencia obstruída agg. 14r**

*RESPIRATION\_flatulence obstructed agg.*

ars caps Carb.v Cham Chin Hep mez nat.c NUX.V Op phos SULPH Verat Zinc

**RESPIRAÇÃO\_forçada (forcible)**

*RESPIRATION\_forcible*

brom cann.s hydr.ac

**RESPIRAÇÃO\_forçada\_expiração**

*RESPIRATION\_forcible\_expiration*

bell caps cham Chin Gels ign Ox.ac stram

**RESPIRAÇÃO\_gemendo (moaning) 36r**

*RESPIRATION\_moaning*

acon aeth Ant.t Ars bell Bry Calad carb.v cham cina Cocc coff Colch con cupr Hydr.ac ign ip kali.c Lach laur Lyss Mur.ac Nux.v Op phos phyt plb Puls rhus.t sec sel spong squil Stram tab

**RESPIRAÇÃO\_hálito frio (3)**

*RESPIRATION\_cold breath*

Camph CARB.V chin Helo mur.ac rhus.t VERAT

**RESPIRAÇÃO\_histeria 20r**

*RESPIRATION\_hysteria, in*

Acon asaf Aur Bell caust cham Coff Con Cupr IGN Ip lach MOSCH Nux.m NUX.V phos Puls stann Stram sulph

**RESPIRAÇÃO\_impedida ,obstruída (impeded, obstructed) 159r**

*RESPIRATION\_impeded,obstructed*

Abrot acon agn all.c aloe alum am.c am.m anac ant.c ant.t Apis arg.n arn Ars ars.h asaf asar aur aur.m bac bar.c bar.i bell berb bism Bor brom Bry bufo Cact calad calc calc.p Camph cann.s canth caps carb.an carb.v caust cham Chel chin chlor cic cimx Cina clem Cocc coff colch coloc con Croc crot.c crot.h cub Cupr Cupr.a cupr.s cycl dig dios dol dros dulc euph euphr ferr.ferr.ar glon graph grat guaj Hell hep hura hydr.ac hyos Ign Iod Ip just kali.bi kali.c kali.n kalm Lach laur Led lyc mag.m meph Merc Merc.c mez mosch mur.ac naja nat.c nat.m nat.s nicc Nit.ac Nux.m nux.v Ol.an olnd Op osm ox.ac petr phos pic.ac plat plb Podo prun Psor puls ran.b ran.s rheum rhod rhus.t rumx ruta sabad sabin Samb santin sars sec sel sep Sil spig Spong squil Stann staph stram stront.c sul.ac Sulph sumb tarax teucr thuj valer Verat verb vesp viol.o viol.t vip zinc zing

**RESPIRAÇÃO\_impedida\_descendo**

*RESPIRATION\_impeded\_descending*

Bor

**RESPIRAÇÃO\_impedida\_por\_ansiedade 19r**

*RESPIRATION\_impeded\_from\_anxiety*

Acon ant.t Arn ars Cham coff croc Ign lyc Nux.v puls rhus.t Ruta Stann Staph valer Verat viol.o viol.t

**RESPIRAÇÃO\_impedida\_por\_constricção na laringe 9r**

*RESPIRATION\_impeded\_from\_constriction in larynx*

Apis bell cocc Crot.h hell Lach ox.ac sars spong

**RESPIRAÇÃO impedida por constricção no peito 78r***RESPIRATION impeded from constriction of chest*

alum Am.c Am.m ant.c arn Ars asaf aur bell bism  
brom bry Cact Calc canth Caps carb.an Carb.v Caust  
cham Chel chin cic cina cocc colch coloc Con Cupr  
Cupr.a Dig Dros Ferr Graph hell Hyos ign ip Kali.c  
kali.n Lach laur Led lyc merc mez mosch nat.c Nat.m  
Nit.ac nux.m Nux.v op petr Phos plat plb podo Puls  
rheum ruta sabin Samb sars sec sep Sil spig spong  
Squil Stann staph stront.c Sulph thuj Verat viol.o zinc

**RESPIRAÇÃO impedida por constricção garganta***RESPIRATION impeded from constriction of throat*

asar canth cham cocc Nux.v Puls Sars VERAT

**RESPIRAÇÃO impedida por dor***RESPIRATION impeded from pain*

Acon arg.n BRY Cupr kalm lach Lyc

**RESPIRAÇÃO impedida por emoções***RESPIRATION impeded from emotions*

Acon ars CHAM coff IGN NUX.V Staph verat

**RESPIRAÇÃO impedida por flatulência (3) 19r***RESPIRATION impeded from flatulence*

ars Caps Carb.v Cham chin hep ign mez nat.c NUX.V  
ol.an OP osm phos puls SULPH Thuj Verat Zinc

**RESPIRAÇÃO impedida por mortification***RESPIRATION impeded from mortification*

ign Ran.b staph

**RESPIRAÇÃO impedida por tosse 24r***RESPIRATION impeded from cough*

ant.t ars asar bry Cocc Cupr cupr.s dig DROS ferr ign  
Ip just merc mez Nux.m nux.v petr Phos rhus.t Sil spig  
squil Verat

**RESPIRAÇÃO imperceptível 20r***RESPIRATION imperceptible*

acon Amyg Ars bac benz.ac carb.ac caust chlor cic  
Cocc gels hydr.ac merc morph naja nux.v op petr  
stram verat

**RESPIRAÇÃO imperceptível sono, durante***RESPIRATION imperceptible sleep, during*

caust

**RESPIRAÇÃO inspirar agg. 14r***RESPIRATION inspiration agg.*

Acon Bry caps cina Ign Ip Lob mosch ran.b rhus.t  
sabin spig Spong squil

**RESPIRAÇÃO intermitente 33r***RESPIRATION intermittent, unequal*

acon.f ang Ant.t atro bell calad camph cann.i carb.ac  
carb.an Carb.v carbn.h Cham chlor cina coc.c cocc  
Colch Grin ign kali.cy laur morph Nit.ac Op parth plb  
Saroth stry sul.ac sulph ter Verat

**RESPIRAÇÃO intermitente sono, durante***RESPIRATION intermittent sleep, during*

Ant.t bell op

**RESPIRAÇÃO irregular 83r***RESPIRATION irregular*

absin acet.ac acon Ail ambr anac ANG Ant.t arn Ars  
ars.i asar aur aur.ar aur.i aur.s BELL cadm.s calad

Camph canth carb.v Cham chin chin.s chlor cic Cina  
clem coca cocc coff Colch crat CUPR Dig dros gels  
grin hell hippez hydr.ac hyos Ign Iod iodof ip ipom  
kali.cy laur led lyss merc mez Morph mosch nice  
Nux.v olnd OP phos plb psil Puls ruta sec sep sol.t.ac  
spong stram Stry sul.ac sul.i sulph tab tax ter tril valer  
verat verat.v zinc zinc.p

**RESPIRAÇÃO lenta (slow) 105r***RESPIRATION slow*

Acon agar am.c amyg ant.c ant.t Apis arn ars Asaf aur  
BELL bor Brom BRY cact calc Camph cann.i Caps  
Cast cham chin chin.s chlol choc cic cinch clem Cocc  
coff Colch Coloc con cop croc Crot.c crot.h crot.t cub  
Cupr Dig Dios dros ferr gad Gels Glon Hell Hep  
Hydr.ac Hyos Hyper Ign Ip jab kali.c kali.cy kreos  
Lach Laur lyc merc Merc.c mez morph mosch mur.ac  
naja nat.c nit.ac nux.m Nux.v oena Olnd OP ox.ac par  
phos Phyt pilo plat plb puls ran.b ran.s rhus.t ruta sang  
sars sec seneg sep sil Spong squil stann staph stram  
sul.ac sulph tab thuj verat.v zinc

**RESPIRAÇÃO lenta andar am.***RESPIRATION slow walking am.*

Ferr

**RESPIRAÇÃO lenta sono, durante***RESPIRATION slow sleep, during*

acon chin Op

**RESPIRAÇÃO manhã agg. 33r***RESPIRATION morning agg.*

am.m ambr Ant.t Ars bell calc carb.v caust cham chin  
coff Con dig graph hyos Kali.bi Kali.c kali.n merc  
nat.c Nux.v Phos puls rhod Sars seneg sep sil squil  
sul.ac sulph valer zinc

**RESPIRAÇÃO meia-noite agg.***RESPIRATION midnight agg.*

Ars Samb spong

**RESPIRAÇÃO meia-noite antes agg.***RESPIRATION midnight before*

Nux.v Puls

**RESPIRAÇÃO meia-noite após agg. 9r***RESPIRATION midnight after*

acon Ars bry ferr ign Kali.bi Nux.v Samb squil

**RESPIRAÇÃO meio-dia antes agg.***RESPIRATION forenoon agg.*

alum calc chin ferr ip nat.c phos sep

**RESPIRAÇÃO movimento agg. 39r***RESPIRATION motion agg.*

agar anac Arn Ars bor Bry calc cann.s Caps carb.v  
chin cocc colch Con ferr ferr.p graph ign ip led lyc  
meph mur.ac nat.m nit.ac nux.m Nux.v petr Phos puls  
rhus.t seneg sep Spig Spong Stann sulph verat zinc

**RESPIRAÇÃO muco acumulação agg. 25r***RESPIRATION mucus accumulation agg.*

Ant.t ars bar.c bell bry calc camph Chin con cupr dulc  
ferr graph hep ip lach merc nux.v phos puls Seneg sep  
sil sulph zinc

**RESPIRAÇÃO noite agg. 52r***RESPIRATION night agg.*

Acon Alum Am.c am.m arg.n arn ARS asar Aur bell  
Bry Calc CARB.V Cham Chin coloc cupr Dig Ferr  
Graph guaj ign ip kali.bi kali.br kali.c Lach lyc Meph  
Merc nat.c NUX.V Op petr phos plb Podo PULS ran.b  
ran.s Rhus.t ruta sabad Samb Sel Seneg sep sil Spong  
stann sul.ac Sulph

### RESPIRAÇÃO\_ofegante (gaspings) 63r

*RESPIRATION\_gasping*

acet.ac Acon Am.c Ant.t Apis Apoc Arg.n Ars ars.h  
Brom bry camph canth carb.an carb.v cast caust cench  
chin chin.s Chlor Cic coc.c Coff Colch Coloc cor.r cub  
cupr Dig Dros gels Hell Hydr.ac hydrc Hyper Ip kali.n  
lat.m Laur lob Lyc Med meph merc Mosch Naja nice  
op Phos phyt puls samb Spong Stram stry sul.ac syc  
Tab tarent thuj verat vip

### RESPIRAÇÃO\_opressão

[Ver]\*

#### OPRESSÃO\_peito

*RESPIRATION\_oppressed [See]\* OPPRESSION\_chest*

### RESPIRAÇÃO\_paroquística 37r

*RESPIRATION\_paroquismal*

acon amyg ang ars arund bell brom Cor.r Cupr elaps  
Gels hydr.ac Ign Ip kali.c kali.cy led Mag.p mez mill  
mosch mur.ac nat.m oena op Ox.ac phos plb puls  
pyrus Samb stann sulph tab Valer Verat verat.v

### RESPIRAÇÃO\_por\_problemas\_catarrais agg. 10r

*RESPIRATION\_from\_catarrhal\_causes\_agg.*

ANT.T ARS Camph Carb.v graph Ip lach Nux.v Puls  
Sumb

### RESPIRAÇÃO\_preendendo - contida (catching) 29r

*RESPIRATION\_catching*

ant.t Arg.n arn ars bor Brom bry calad Calc carb.ac  
Caust cina gels hep kreos Led lil.t lyc merc.c nat.m  
nit.ac Phos puls Santin sars Sil spong stry sulph

### RESPIRAÇÃO\_profunda 143r

*RESPIRATION\_deep*

acet.ac achy Acon adon Agar Ail alum.p am.br am.c  
am.m ambr anh ant.c ant.t Arg.n arn ars asaf Aur bar.c  
bar.m bell bor bov Brom Bry Cact Calc calc.p calc.sil  
Camph cann.s Caps carb.ac carb.v carc Cast Caust  
cedr cham chel chin chin.ar chlor choc cic cimx cocc  
colch croc crot.t Cupr Dig dros euon eup.per Euph  
euphr ferr fl.ac foll gamb glon hell Hep hydr Hydr.ac  
hyos ictod Ign Ind Ip kali.ar kali.bi kali.c kali.m kali.n  
kreos Lach lachn lact laur lil.t lob Lyc mag.c mag.p  
med merc mez morph mosch Mur.ac nat.ar nat.c nat.m  
Nat.s nat.sil nice nicot nux.m nux.v olnd Op ox.ac par  
ph.ac Phos plan Plat plb podo prun puls rad.br Ran.b  
ran.s Rhus.c rhus.t sabin samb sang sars Sec Sel seneg  
sep Sil spig spong squil stann Stram stry sul.ac Sulph  
tab ther thuj tub verb xan Zinc

### RESPIRAÇÃO\_profunda\_am. 24r

*RESPIRATION\_deep\_am.*

acon asaf bar.c Cann.i chin Colch Cupr dig dros Ign  
iod Lach meny olnd osm puls rhus.t Seneg sep spig  
Stann staph ter viol.t

### RESPIRAÇÃO\_profunda\_desejo 95r

*RESPIRATION\_deep\_desire\_to\_breathe*

acet.ac achy acon adon agar alum alum.p alum.n am.br  
aml.ns anh ant.c apis arg.n asaf Aur bapt Bor brom  
Bry Cact Calc Calc.p camph Caps Carb.ac Carb.v  
Carc Card.m Caust cedr Chin cimx coca cocc croc  
Crot.t cupr Dig euon eup.per Glon hell hep hydr  
hydr.ac ictod Ign Ind ip kali.bi kali.c kali.n Kreos  
Lach Lact laur lil.t lob Lyc mag.p med Merc mez  
mosch nat.m Nat.s nicot nux.m op Par Phos plan plat  
podo prun rad.br ran.b rhus.t sabin samb Sang Sel  
Seneg sep sil squil stann stram Sulph tab ther tub verb  
xan

### RESPIRAÇÃO\_profunda\_impossível 23r

*RESPIRATION\_deep\_impossible*

alumn ambr ant.c Ars Aur bry calc.p Cocc Crot.t dig  
euph euphr ferr kali.n lach Lob morph plat sep sil  
stann stry sulph

### RESPIRAÇÃO\_quente 44r

*RESPIRATION\_hot\_breath*

Acon aeth agar anac Ant.c apis Ars asaf asar bad  
BELL calc calc.p camph cann.s Carbn.s CHAM chel  
coc.c COFF Ferr kali.br mag.m Mang med merl mez  
naja Nat.m Nux.v Phos plat ptel rad.br raph Rhus.t  
Rhus.v Sabad squil Stront.c Sulph sumb trif.p ZINC

### RESPIRAÇÃO\_resfolegante (panting) 73r

*RESPIRATION\_panting*

acon alum aml.ns amyg anac Ant.ar Ant.t Apoc arg.n  
ARN Ars bar.c Bell BRY bufo Calad calc calc.p  
camph Carb.an caul Cham chin chlor Cina Cocc con  
cop cor.r cupr Dig dros ferr graph grin hell hyos ign  
IP jatr kali.bi kali.c kreos Laur Lob Lyc merc mur.ac  
naja NIT.AC Nux.m nux.v Op PHOS Phyt plan plb  
Prun puls rad.br Samb sec senn SIL SPONG squil  
stann STRAM sulph Tarent Verat.v vip zinc

### RESPIRAÇÃO\_resfolegante\_subindo\_degraus

*RESPIRATION\_panting\_ascending\_stairs*

Calc phos plan

### RESPIRAÇÃO\_respirar\_fundo\_agg.

*RESPIRATION\_breathing\_deeply\_agg.*

ars bry calad canth kalm merc ran.s rhus.t

### RESPIRAÇÃO\_roncando (snoring) 82r

*RESPIRATION\_snoring*

acon aeth alum amyg anac ant.t apis ARN ars bapt  
bar.c bar.i bell benz.ac Brom bros.g calc Camph caps  
carb.v Carl CHAM chel Chin chin.s chlol Cic cocc  
con cund Cupr cycl dros dulc fl.ac glon graph guare  
Hep hippos hydr.ac HYOS Ign kali.bi kali.c kali.chl  
kali.m kali.s Lac.c LACH Laur lem.m lyc mag.c  
mag.m merc.c mez mur.ac Nat.m nit.ac nux.m Nux.v  
OP petr puls rat rheum Rhus.t sabad sabin samb sec  
sep sil stann Stram stry SULPH sumb teucr tub zinc

### RESPIRAÇÃO\_roncando\_crianças

*RESPIRATION\_snoring\_children*

chin mez

### RESPIRAÇÃO\_roncando\_expiração

*RESPIRATION\_snoring\_expiration\_during*

arn camph chin Nux.v Op

### RESPIRAÇÃO\_roncando\_febre\_durante

*RESPIRATION\_snooring\_heat, during*  
apis con ign laur Op  
**RESPIRAÇÃO\_roncando\_inspiração dormindo**  
*RESPIRATION\_snooring\_inspiration in sleep*  
bell caps cham chin hyos ign rheum  
**RESPIRAÇÃO\_roupa, com intolerância à pressão da 15r**  
*RESPIRATION\_clothes, with intolerance of pressure of*  
Am.m BRY Calc Carb.v Caust coff HEP kreos lach  
LYC NUX.V sars Spig spong SULPH  
**RESPIRAÇÃO\_sentar agg. 25r**  
*RESPIRATION\_sitting agg.*  
alum ant.t aur calc carb.v chin dig dros ferr lach led  
meny nit.ac petr phos psor puls rhus.t ruta sabad samb  
spong staph tarent verat  
**RESPIRAÇÃO\_sibilante (wheezing, tighting) 141r**  
*RESPIRATION\_wheezing, tighting*  
Acon Agar ail aloe Alum alum.p alum.sil Am.c Ambr  
anac Ang ant.t Apis Apoc Aral arg.m arg.n arn ARS  
Ars.i ars.s.f Asaf Aur Bac BELL bov Brom bros.g bry  
calad calc calc.s camph Cann.s Caps carb.an Carb.v  
carbn.s card.m Caust Cham Chin chin.ar chlol chlor  
Cic cina Cocc coloc con croc crot.t Cupr Dig dol Dros  
dulc erio euphr ferr ferr.i Fl.ac form graph grin hell  
hep hydr.ac hydrog Hyos ign Iod iodof IP just Kali.ar  
Kali.bi Kali.c Kali.i kali.n Kali.s LACH Laur Led lob  
Lyc Lycps mag.m manc med meph Merc mez mosch  
mur.ac murx naja nat.c Nat.m Nat.n Nat.s Nit.ac  
Nux.m nux.v op ox.ac par Ph.ac phos plb prun Puls  
pyrog ran.b ran.s Rhod rhus.t ruta sabad Samb sang  
sanic sars Seneg sep Sil Spong squil stann staph stram  
sul.ac sul.i sulph syc Syph teucr thuj Verat Visc Zinc  
**RESPIRAÇÃO\_sibilante\_expiração**  
*RESPIRATION\_wheezing\_expiration, during*  
Chlor Lyc med meph nat.m pyrog samb sep  
**RESPIRAÇÃO\_sibilante\_inspiração**  
*RESPIRATION\_wheezing\_inspiring*  
Alum Aral Caps Chin Kali.c ox.ac spong  
**RESPIRAÇÃO\_soluçando (sobbing) 39r**  
*RESPIRATION\_sobbing*  
acon aeth am.m ang ant.c ars asaf Aur Bry Calc camph  
cham cocc cupr Cupr.a euphr gels Guare Ign ip laur  
Led lyc Mag.p Merc nat.m nit.ac nux.v op phos puls  
ran.s Sec sil stram sul.ac sulph ther verat  
**RESPIRAÇÃO\_soluçando\_sono, durante**  
*RESPIRATION\_sobbing\_sleep, during*  
Aur Calc camph ip nat.m nit.ac op puls  
**RESPIRAÇÃO\_sono\_acorda por**  
*RESPIRATION\_sleep\_waking from agg.*  
Dig LACH Samb  
**RESPIRAÇÃO\_sono\_adormecer ao agg. 16r**  
*RESPIRATION\_sleep\_falling on agg.*  
bell bry carb.an Carb.v Dig Grin Kali.c Lach manc  
merc Nux.m petr Phos Ran.b Sulph valer  
**RESPIRAÇÃO\_sono\_durante agg. 32r**  
*RESPIRATION\_sleep\_during agg.*  
Acon anac ant.t arn bell calc camph carb.v cham chel  
chin cocc con dulc graph guaj Ign kali.bi kali.c lach

lyc merc Nux.v Op puls rheum rhod rhus.t samb stram  
sulph tab  
**RESPIRAÇÃO\_subindo agg. 33r**  
*RESPIRATION\_ascending agg.*  
aesc am.c ang ars aur bar.c bor Calc canth cupr ferr  
graph hyos iod kali.i kali.n led lyc lycps mag.c mag.m  
MERC nit.ac Nux.v ox.ac Ran.b rhus.t ruta seneg sep  
spig Stann Zinc  
**RESPIRAÇÃO\_sufocante, crise 141r**  
*RESPIRATION\_suffocative attack*  
ACON Acon.f agar Alum am.br Am.c am.m ambr  
anac anan ant.c ANT.T Apis apoc Aral arg.n ARS ars.i  
ars.s.f asar Aur bac Bar.c bar.i bar.s bell bor brom Bry  
bufo calc Calc.p Camph Cann.i canth carb.an  
CARB.V carbn.s caust cham chel CHIN chin.ar Cina  
coc.c cocc coff coloc con Cor.r crot.h CUPR cycl der  
Dig Dios DROS euph euphr eupi Ferr gels Graph Grin  
guaj guare hell HEP Hydr.ac HYOS Ign indg Iod IP  
kali.ar kali.bi kali.c kali.i kali.n kali.s kali.sil kreos  
LACH lact Laur led lil.t lyc mag.m mag.p mang meli  
Meph Merc merc.c merc.cy merc.pr.a morph Mosch  
nat.m nit.ac nux.m NUX.V OP peti petr phel Phos plat  
plb Podo psor PULS ran.b rhus.t rumx ruta sabad  
SAMB sang Sec seneg sep sil SPIG SPONG squil  
stann staph stram sul.i SULPH Tab Tarent tep thuj  
trif.r Tub VERAT visc zinc  
**RESPIRAÇÃO\_superficial 53r**  
*RESPIRATION\_superficial*  
acon am.c Ant.t apis Apoc aral Ars Bell calc cann.s  
canth carb.v Chin cob.n cupr cupr.a cur ferr.p gels hep  
hippoz ign kali.bi lach laur lob lob.p lyc mag.p merc  
merc.cy mez naja nat.s nit.ac Nux.m nux.v olnd op  
ox.ac ph.ac Phos prun psil puls seneg sil spong stann  
sul.ac sulph verat Viol.o  
**RESPIRAÇÃO\_superficial\_curta (rz) 33r**  
*RESPIRATION\_superficial\_short, and*  
acon am.c Ant.t apis Apoc aral Ars bell calc carb.v  
cupr cupr.a cur ferr.p hippoz kali.bi lach lob lyc mag.p  
merc merc.cy nat.s nux.v ox.ac ph.ac Phos prun seneg  
sil Spong stann sul.ac  
**RESPIRAÇÃO\_suspirosa (sighing) 71r**  
*RESPIRATION\_sighing*  
Acon agar am.c ant.c apis apoc Arg.m Arg.n Ars  
ars.s.f Aspar bell Bor BRY Calad Calc Calc.p calc.sil  
Camph carb.an Carb.v Caust cench Cham Chin.s  
Cimic cupr Dig eup.pur Ferr.m Gels Glon Hell hura  
IGN IP lac.ac lact lil.t Lyc Lyss Merc.c morph nat.ar  
nat.p nit.ac nux.m nux.v Op Phos phys Phyt plb podo  
prun Puls ran.b ran.s sang Sec Sel sil Spong Stram  
sulph tab tarent tax ther verat.v vip  
**RESPIRAÇÃO\_tarde agg. 17r**  
*RESPIRATION\_afternoon agg.*  
ant.c asaf bell calad caust chel ip Nux.v petr Puls  
rhus.t sabad Sars staph Sulph viol.t zinc  
**RESPIRAÇÃO\_tênue, frágil (feeble) 12r**  
*RESPIRATION\_feeble*

ant.c BELL canth hep ign Laur Olnd PHOS stann sulph Verat viol.o

**RESPIRAÇÃO\_tocar a garganta agg.**

*RESPIRATION\_touching the throat agg.*

apis BELL Hep lach SPONG

**RESPIRAÇÃO\_tosse, durante agg. 21r**

*RESPIRATION\_cough, during agg.*

ant.t ars asar bry Cocc Con CUPR DROS Ip kali.bi lach Meph mez mosch Nux.v petr PULS Rhus.t sil spig Verat

**RESPIRAÇÃO\_trêmula**

*RESPIRATION\_tremulous*

Ant.t zinc

**RESPIRAÇÃO\_veemente expiração**

*RESPIRATION\_vehement expiration*

bell caps chin ign stram

**RESPIRAR\_agg. (breathing) (GN) 128r**

*BREATHING\_agg. (inspiration, expiration) (GN)*

Acon agar agn alum am.c Am.m ambr Anac ang Ant.c ant.t Arg.m arg.n Arn ars Asaf asar aur bar.c Bell bism bor bov brom BRY calad Calc camph Cann.s Canth Caps carb.an carb.v caust Cham chel Chin chlor cic Cina clem Cocc coff COLCH coloc con Croc crot.h cupr cycl dig dros dulc euphr fl.ac graph guaj hell Hep hist Hyos ign iod ip Kali.c Kali.n kreos lach laur Led lob Lyc Mag.c mag.m mang meny Merc merc.c mez mosch Mur.ac nat.c Nat.m Nit.ac nux.m Nux.v olnd op par petr ph.ac phos Plat plb Puls Ran.b ran.s rheum Rhod Rhus.t rumx ruta Sabad sabin sang Sars Sel Seneg SEP sil SPIG spong Squil Stann staph stram stromt.c Sul.ac Sulph tarax teucr thuj valer Verat verb viol.o viol.t zinc

**RESPIRAR\_am. (gh) (GN) 83r**

*BREATHING\_am. (gh) (GN)*

acon agar am.m anac ang ant.t arg.m arn asaf asar bar.c bor bry calc cann.i cann.s canth caps carb.an caust cham chel chin cina clem colch croc cupr cycl dig dros dulc euphr guaj hell hep ign iod ip kali.c kali.n kreos lach lyc mang meny merc mosch mygal nat.m nux.m nux.v olnd op osm ph.ac plat plb puls ran.b ran.s rhus.t ruta sabad sabin sars sel seneg sep spig spong squil stann staph sul.ac sulph tarax ter valer verat verb viol.o viol.t

**RESPIRAR\_expiração\_agg. 60r**

*BREATHING\_expiration agg.*

agn am.c ambr anac ang ant.c Ant.t Arg.m ars Asaf aur bell Bry Cann.s carb.v Caust cham chel Chin Chlor cic cina clem coff COLCH crot.t Dig Dros Dulc euphr Fl.ac Ign Iod Ip kreos laur led mag.p Mang meny mur.ac nat.c nux.v Olnd Ph.ac PULS rhus.t Ruta Sabad Sep SPIG spong squil Stann Staph tarax Verat Viol.o Viol.t zinc

**RESPIRAR\_expiração\_am. 60r**

*BREATHING\_expiration\_am.*

ACON Agar Am.m Anac ang Arg.m Arn asaf Asar bar.c Bor BRY Calc cann.s canth Caps carb.an caust Cham Chel chin cina clem croc cycl euphr Guaj hell

hep Ip Kali.c Kali.n Kreos Lyc Meny Merc mosch nux.m olnd op plat plb Ran.b ran.s RHUS.T Sabad SABIN sars Sel Seneg sep spig Spong Squil stann sul.ac sulph tarax Valer verat

**RESPIRAR\_fundo\_agg. 64r**

*BREATHING\_deep\_agg.*

Acon Agn am.m arg.m Arn asaf Bell Bor brom Bry calad calc Canth caps carb.an caust cina dros dulc fl.ac Graph Hell hep hist hyos ign ip Kali.c Kali.n kreos lach Lyc mag.m mang Merc merc.c mosch nat.c nat.m nux.m nux.v Olnd Phos plb puls ran.b Ran.s rheum Rhus.t Rumx Sabad Sabin sang seneg sep Sil spig spong Squil stram sulph thuj valer verb

**RESPIRAR\_fundo\_am. 28r**

*BREATHING\_deep\_am.*

acon agar asaf bar.c Cann.i chin Coleh Cupr dig dros Ign iod Lach meny mygal nat.m olnd osm puls Seneg sep Spig Stann staph sulph ter verb viol.t

**RESPIRAR\_fundo\_desejo 92r**

*BREATHING\_deep\_desire*

acet.ac achy acon adon agar alum alumn am.br aml.n.s ant.c apis Aur bapt Bor brom Bry Cact Calc Calc.p camph cann.i Caps Carb.ac Carb.v Carc Card.m Caust cedr Chin cimx coca cocc croc Crot.t Cupr Dig euon eup.per Glon hell hep hydr hydr.ac ictod Ign Ind Ip kali.bi Kali.c kali.i Kali.n Kreos Lach Lact laur lil.t Lob Lyc mag.p med Merc mez mosch Nat.s nux.m Op oxyg Par Phos plan Plat podo prun ran.b rhus.t sabin samb Sang scor Sel Seneg sep sil squil stann stram Sulph tab ther tub verb xan

**RESPIRAR\_inspiração\_agg. 112r**

*BREATHING\_inspiration\_agg.*

ACON Agar agn alum am.c Am.m Anac Ang Ant.c Arg.m arg.n Arn ars asaf Asar aur bar.c Bell Bor bov brom BRY Calc Camph cann.s Canth Caps Carb.an carb.v caust Cham Chel Chin cic Cina Clem cocc colch coloc con croc Crot.h cupr Cycl dulc Euphr Guaj Hell hist Hyos ign iod Ip kali.bi Kali.c Kali.n Kreos laur led lob Lyc mag.c mag.m Meny Merc Mez Mosch mur.ac nat.c nat.m nit.ac nux.m Nux.v Olnd Op par petr ph.ac Phos Plat Plb Puls Ran.b Ran.s rhod RHUS.T rumx ruta Sabad SABIN Sars Sel Seneg Sep Sil Spig Spong SQUIL stann Staph stromt.c Sul.ac Sulph tarax teucr thuj Valer Verat verb viol.t zinc

**RESPIRAR\_inspiracao\_am. 34r**

*BREATHING\_inspiration\_am.*

Ant.t Asaf bar.c bry cann.s caust Chin cina COLCH Cupr Dig Dros dulc IGN Iod Lach mang meny nux.v Olnd ph.ac Puls ruta sabad Sep SPIG squil Stann Staph tarax verat Verb Viol.o Viol.t

**RESPIRAR\_prender\_agg. (holding the breath)**

*BREATHING\_holding the breath agg.*

cact dros Kali.n Led meny Merc Spig

**RESPIRAR\_prender\_am.**

*BREATHING\_holding the breath am.*

Bell

**RETENÇÃO\_placenta (retention) 27r***RETENTION\_placenta*

Agn all.s Arn Ars art.v Bell Canth carb.v caul chin  
 cimic croc ergot gels Goss Hydr Ign ip Kali.c Nux.v  
 phos plat Puls Sabin Sec Sep visc

**RETENÇÃO\_placenta\_aborto após***RETENTION\_placenta\_abortion, after*

Sabin sec Sep Verat.v

**RETENÇÃO\_urina (ischuria) 158r***RETENTION\_urine (ischuria)*

abr Acon aesc agar all.c Alum alum.p alum.sil Am.c  
 Anis ant.t anthraco ap.g APIS Apoc arg.m arg.n ARN  
 Ars Ars.i ars.s.f art.v aspar atro Aur aur.ar aur.i aur.s  
 Bar.c bar.i bar.m bar.s Bell benz.ac berb bism Bor bry  
 bufo Cact Calc calc.i calc.p calc.s calc.sil Camph  
 Cann.i CANN.S CANTH Caps carbn.s card.m Caust  
 cham chel Chim chin chin.ar Cic cimic cina cinnb  
 Clem coc.c cocc coch COLCH Coloc Con cop Crot.h  
 Cupr cycl Dig dios Dulc elaps equis erig eup.pur Euph  
 ferr ferr.p Gels graph HELL helon Hep Hyos hyper  
 ign IOD IP iris kali.ar kali.bi Kali.chl kali.cy kali.i  
 kali.m kreos LAUR led Lyc mag.m Mag.p mag.s  
 MENY merc MERC.C merc.cy merc.d Mez morph  
 mur.ac nat.m Nit.ac nux.m NUX.V Op ox.ac Pareir  
 petr ph.ac phos Phyt Plb Polyg.h Prun psor PULS  
 ran.s Rhus.t Ruta Sabin SARS SEC SEL SEP sil solid  
 Stann Staph Stigm STRAM stry sul.ac sul.i Sulph  
 Tarent TER thlas Thuj Tub urt.u VERAT Zinc zinc.p

**RETENÇÃO\_urina\_crianças 26r***RETENTION\_urine\_children*

ACON APIS arn Ars Art.v bell Benz.ac bry calc  
 Camph Canth Caust coloc Cop Dulc erig eup.pur  
 ferr.p Gels hyos ip Lyc nux.v Op Puls sulph

**RETENÇÃO\_urina\_crianças\_recém-nascidas 13r***RETENTION\_urine\_children\_newborns*

ACON Apis arn Ars benz.ac Camph Canth Caust erig  
 hyos Lyc nux.v puls

**RETENÇÃO\_urina\_dolorosa 24r***RETENTION\_urine\_painful*

Acon Arn ars Aur bell bor calc.p Canth caps Caust cop  
 crot.h cupr Dulc Lyc Nit.ac Nux.v Op Pareir PULS  
 sabin Sars sul.ac Ter

**RETENÇÃO\_urina\_espasmódica 14r***RETENTION\_urine\_spasmodic*

Bell Canth caps Caust cina coloc Ign lach lyc NUX.V  
 Op Puls rhus.t verat

**RETENÇÃO\_urina\_inflamatória (retention, ischuria) 13r***RETENTION\_urine\_inflammatory (ischuria)*

Acon bell CANN.S CANTH cop dig Dulc Merc  
 NUX.V Puls sabin Sars sulph

**RETENÇÃO\_urina\_por\_cirurgia***RETENTION\_urine\_from\_operations*

Caust

**RETENÇÃO\_urina\_por\_esforço***RETENTION\_urine\_from\_exertion*

Arn Caps Rhus.t

**RETENÇÃO\_urina\_por\_hipertrofia da próstata 19r***RETENTION\_urine\_from\_enlarged\_prostate*

Apis bell benz.ac Cact canth Chim con Dig ferr hyos  
 kali.i merc.d morph pareir Puls sep Staph stram zinc

**RETENÇÃO\_urina\_por\_traumatismo***RETENTION\_urine\_from\_injuries*

arn hyper

**RETENÇÃO\_urina\_velhos 19r***RETENTION\_urine\_old men*

Caust chim Con Dig lyc morph op pareir plb psor Puls  
 sars sep sil Solid staph sulph Ter Zinc

**RETO\_ânus\_aberto (+sensação) (rectum) 16r***RECTUM\_anus\_open (+sensation of)*

aesc ail Aloe alum Apis apoc asar colch gels ign kali.c  
 op Phos puls Sec sol.t.ac

**RETO\_fezes não percebidas (unnoticed stool) 16r***RECTUM\_unnoticed stool*

acon ALOE ars carl colch coloc cur ferr.ma grat Hyos  
 Mur.ac ph.ac Plb Staph tab verat

**RETO\_umidade 100r***RECTUM\_moisture*

acon Aesc agar all.c Aloe Alum alum.p alum.sil alumn  
 am.c am.m anac Ant.c apis arg.n arist.cl ars ars.s.f aur  
 aur.ar aur.m aur.s bapt Bar.c Bar.m Bar.s bell Bor bry  
 Calc calc.p Calc.s calc.sil Canth Caps carb.ac Carb.an  
 Carb.v Carbn.s carl Caust chel chin chin.ar clem coc.c  
 coff Colch coloc cop cor.r Dios dulc ferr ferr.ar ferr.p  
 Graph Hell Hep hydrog ign kali.bi kali.c kali.p Lach  
 led lyc med meli Merc Merc.c mill Mur.ac Nat.m  
 Nit.ac nit.m.ac Nux.v op Paeon Petr Phos Phyt podo  
 Puls ran.s Rat rhus.t sanic Sep Sil spig stann sul.ac  
 sul.i Sulph sumb syph Thuj zinc zinc.p

**RETO\_urgência (urging) 237r***RECTUM\_urging*

abrot acon Aesc aeth Agar all.c ALOE Alum alum.sil  
 alumn am.c am.m ambr Anac ang ant.s.aur ant.t Apis  
 apoc arg.m Arg.n Arn Ars ars.h ars.i arum.t asaf Asar  
 asc.t asim atro aur aur.ar aur.m aur.s bac bar.c bar.s  
 Bell benz.ac Berb Bism bor bov Bry bufo cadm.s cain  
 calad calc calc.p calc.sil camph cann.s canth caps  
 carb.an carb.v carbn.s cast cast.eq cast.v caust cench  
 cham Chel chin chin.s cic cimic Cimx cist clem cob  
 coc.c cocc coff Colch Coloc com Con cop Corn croc  
 crot.c crot.t cupr cycl dig dios dire Dulc elaps eug fago  
 ferr ferr.ar ferr.i ferr.ma ferr.p fl.ac form gamb gent.l  
 ger glon gran Graph grat ham hell Hep hura hydr  
 hydrog hyos hyper Ign indg inul iod ip iris kali.a  
 kali.ar kali.bi Kali.c kali.chl kali.m Kali.n kali.s kalm  
 kreos lac.ac lac.c lac.d lach lact lept Lil.t lyc mag.c  
 Mag.m mag.s manc mang meny Merc Merc.c merc.d  
 merc.i.f merc.i.r mez naja Nat.ar Nat.c nat.m nat.p  
 nat.s nicc nit.ac nux.m Nux.v oena olnd Op osm ox.ac  
 oxyg pall petr phel Phos phys phyt Pip.m plan Plat Plb  
 Podo prun psil Psor ptel Puls rad.br Ran.s rat Rheum  
 Rhod rhus.t rob rumx Ruta sabad sabin samb sanic  
 sars scor sec sel senec seneg Sep serp Sil sin.n sol.t.ac



spig spong squil stann Staph stram stront.c sul.ac  
Sulph sumb Tab tarent tell teucr ther Thuj trom tub  
uran.n ust verat verat.v verb vib vinc vip zinc zinc.s

### RETO\_urgência\_comer, após 26r

*RECTUM\_urging\_eating, after*

ALOE alum Anac ant.c apoc arist.cl ars aur bar.c  
cham chin clem Coloc crot.t ferr.ma fl.ac lyc phos  
podo Rheum rhus.t sanic sulph tanac trom zinc

### RETO\_urgência\_constante 48r

*RECTUM\_urging\_constant*

aesc anac ant.s.aur arist.cl arn ars asaf bar.c bar.s bell  
Berb bry calc cob con cop Crot.t ger ham hyos Ign ip  
kali.a kali.m lach Lil.t mag.c Mag.m Merc Merc.c  
Merc.d nat.ar nat.m Nat.s nit.ac Nux.v phyt Pip.m plat  
ptel ruta scor sep sin.n stront.c Sulph sumb zinc.s

### RETO\_urgência\_frequente 54r

*RECTUM\_urging\_frequent*

abrot Aloe Ambr anac Apis Arg.m arn asaf Bar.c bar.s  
bell berb bor brom cain calc.p carb.an Caust Coloc  
Con Corn dios ferr ham Hep hura Hyos Ign kreos lac.c  
lac.d Lil.t lyc Merc Merc.c Nat.m nat.s nit.ac Nux.v  
ox.ac petr Ph.ac phos Plat Puls Rheum ruta sars stann  
staph stram sulph tab verb

### RETRAÇÃO (retraction) (gh) (GN) 118r

*RETRACTION (gh) (GN)*

abrot acet.ac acon act.sp agar aloe Alum alumn am.c  
Apis arg.n arn ars Ars.i Aster bapt Bar.c bell berb Bry  
Calad Calc calc.p camph canth Carb.ac Carb.an  
carbn.s carc chel Chim cic cina Clem Cocc colch  
coloc con crot.t cund Cupr dig dios Dros elat euph  
euphr gamb graph grat Hydr hydrog Ign Iod iodof jatr  
kali.bi kali.br kali.c kiss lach Lap.a laur led lob lyc  
meny merc merc.br merc.c mez mosch mur.ac nat.c  
Nat.m nat.n nat.p nat.s Nuph Nux.m nux.v ol.an op  
paeon pareir phos phyt plat Plb plb.a podo prun ptel  
puls quas ran.b Rhod rhus.t sabad Sars sec sil stann  
staph stram sul.ac sulph Tab tell ter thal thuj tub valer  
Verat Zinc zinc.m zinc.s

### RETRAÇÃO\_abdome 86r

*RETRACTION\_abdomen*

abrot acet.ac acon act.sp agar Alum am.c Apis arg.n  
arn ars Bar.c bell Bry calc.p camph canth Carb.ac  
carbn.s chel cina Cocc colch con crot.t Cupr dig dios  
Dros elat euph gamb graph grat Hydr hydrog Iod  
iodof jatr kali.bi kali.br kali.c kiss laur led lob lyc  
merc merc.br merc.c mez mosch mur.ac nat.c Nat.m  
nat.n nux.v op paeon phos plat Plb plb.a podo ptel  
puls quas ran.b rhus.t sabad sec sil stann staph stram sul.ac  
sulph Tab ter thal thuj valer Verat Zinc zinc.m zinc.s

### RETRAÇÃO\_mamilos 20r

*RETRACTION\_nipples*

Ars.i Aster Carb.an carc Chim con crot.t cund graph  
hydr lach Lap.a nat.s Nux.m phyt puls Sars Sil thuj  
tub

### RETRAÇÃO\_pênis

*RETRACTION\_penis*

berb euphr Ign mosch Nuph plb puls

### RETRAÇÃO\_pênis\_prepúcio 9r

*RETRACTION\_penis\_prepuce*

bell Calad cocc coloc nat.c Nat.m nux.v prun sulph

### RETRAÇÃO\_reto 10r

*RETRACTION\_rectum*

agar bapt bry Kali.bi nat.p Op phos plb tell thuj

### RETRAÇÃO\_testículos 28r

*RETRACTION\_testicles*

agar alumn arg.n Bar.c bell Berb Calc Canth cic Clem  
coloc crot.t euphr meny Nux.v ol.an op pareir phos  
Plb puls Rhod sec sil Stram sulph thuj Zinc

### RETRAÇÃO\_umbigo 29r

*RETRACTION\_umbilicus*

acon aloe Alum alumn arn ars bar.c calc.p carbn.s  
Chel cina crot.t grat kali.bi kali.c mosch nat.c Plb  
podo puls ran.b rhus.t stann tab ter thuj verat zinc  
zinc.s

### REUMATISMO em geral (Rheumatism) (Robin Murphy) 138r

*RHEUMATISM in general (Robin Murphy)*

Abrot Acon act.sp Aesc Agar agn alumn am.m ant.c  
Ant.t Apis Arg.m Arn Ars Ars.i asc.c Aur Aur.m.n Bad  
bapt Bell Benz.ac berb Bry Cact Calc Calc.p Calc.s  
Camph cann.s Caps Carb.ac Carb.v Carbn.s card.m  
Caul Caust cedr Cham Chel Chin Chin.ar Cimic clem  
Colch Coloc Corn Crot.c Crot.h Crot.t cupr Dig Dulc  
elaps eup.per euph Ferr Ferr.ar ferr.p Form Gels glon  
grat Guaj Ham hell Hep hydrc Ign Kali.ar Kali.bi  
Kali.c kali.chl kali.cy Kali.i kali.n kali.p Kali.s Kalm  
Lac.ac Lac.c Lach led Lith.c loxo.recl Lyc Mag.c  
mag.p mag.s Med meph Merc merc.i.f merc.i.r  
merc.sul merl Mez mill mur.ac Nat.ar Nit.ac nux.m  
Nux.v ol.an pall Petr Ph.ac Phos Phyt plat Psor Puls  
Ran.b rheum Rhod Rhus.t Ruta Sal.ac Sang Sars sec  
Sep Sil spig squil stann Stel stict Sulph Syph Tarent  
ter teucr thuj Valer Verat viol.t zinc

### REUMATISMO\_agudo (Acute Rheumatism) (Robin Murphy) 38r

*RHEUMATISM\_acute (Robin Murphy)*

Acon aesc Ant.c ant.t Ars asc.c Bell Bry calc.s caul  
Cham Chel chin chin.s Cimic Colch Dulc Ferr.p glon  
ign Kali.bi kali.cy kali.m kali.s Kalm Lac.c Lach  
Merc Nux.v Puls rheum Rhod Rhus.t Sal.ac sang  
staph verat Verat.v

### REUMATISMO\_com\_cardiopatia (with heart disease) (Robin Murphy)

*RHEUMATISM\_with\_heart\_disease (Robin Murphy)*

aur Cact Colch coll Kali.c kali.n Kalm merl

### REUMATISMO\_crônico (Chronic Rheumatism) (Robin Murphy) 25r

*RHEUMATISM\_chronic (Robin Murphy)*

abrot Arn Bry caj Calc calc.p Caust chim.m clem Dulc  
Hep ign Lach Lyc Merc nat.m nux.v Phos Phyt puls  
Rhus.t Sal.ac Sulph thuj Verat

### REUMATISMO\_inflamatório (inflammatory) (Robin Murphy) 14r

*RHEUMATISM\_inflammatory (Robin Murphy)*

Acon agn Bell Benz.ac berb Bry Calc.p Colch Coloc  
Ferr.p Kali.bi Sang Spig Stict

**RIGIDEZ (stiffness) (gh) (GN) 333r**

*STIFFNESS (gh) (GN)*

abrot absin acet.ac acon aconin adon aesc aeth Agar  
all.s allox aloe Alum alum.p alum.sil am.c Am.m  
Ambr aml.ns Anac anag anan Ang ant.c ant.s.aur ant.t  
anthraci Apis apoc apoc.a aran aran.ix arg.m arg.n  
arge arn Ars ars.h ars.i ars.met ars.s.f arum.d arum.t  
asaf asar asc.t astac aster atro aur aur.ar aur.m aur.s  
bac bad bamb.a Bapt Bar.c bar.m bar.s Bell Benz.ac  
Berb bol.la bor bov brach brom bry bufo cact calad  
Calc calc.ar calc.caus calc.f calc.i calc.p calc.s calc.sil  
camph camph.br cann.i cann.s Canth caps carb.ac  
Carb.an Carb.v carbn.o carbn.s carc card.m Carl cast  
caul Caust cedr Cham Chel chim Chin chin.ar chin.s  
chlf chlor choc cic Cimic cina cinnb cit.l clem cob  
coc.c cocc cod coff colch coloc com con cop cor.r eroc  
Crot.c crot.h cub cupr cupr.a cupr.ar cupr.s cur cycl  
daph dig dios dirc Dros dulc elaps eup.per eup.pur  
euph euphr eupi fago ferr ferr.ar ferr.i ferr.ma ferr.p  
fl.ac form Gels get gins Glon gran Graph Guaj guare  
ham Hell Helon hep hip.ac hura hydr hydr.ac hydrog  
hyos hyper Ign ind iod ip iris jab jac jatr Kali.ar kali.bi  
Kali.c Kali.chl Kali.i kali.m Kali.n Kali.p Kali.s  
kali.sil kalm kreos lac.ac lac.c Lach Lachn lact Lap.a  
lath laur Led lil.t lith.c lob Lyc lycps lyss Mag.c mag.p  
magn.gr Manc Mang med meny meph merc Merc.c  
merc.i.f merc.i.r merc.sul merl mez mim.p morg  
morph mosch mur.ac myric myris naja nat.ar nat.c  
nat.m nat.p nat.s nice Nit.ac nux.m Nux.v ol.an ol.j  
olnd onos op ox.ac pall Par pers Petr ph.ac Phos phys  
Phyt pin.s pip.m plan plat plb Podo prun Psor ptel Puls  
puls.n rad.br ran.b rat rheum rhod Rhus.t rhus.v ruta  
sabad sabin sang sanic sars scor scroph.n sec sel  
senec.j seneg Sep Sil sol.n spig spong squil stann  
Staph stel stict Stram Stront.c stroph.s Stry sul.ac sul.i  
Sulph sumb syc syph tab tarent tep ter ther thiosin  
thlas thuj til trios tub tub.r urt.u valer vario verat  
verat.v verb vero.o vinc viol.o vip visc wye x.ray xan  
zinc zinc.p zing

**RIGIDEZ\_antebraço 12r**

*STIFFNESS\_forearm*

aur.m bry calc.s Caust Cham coloc hydr.ac plat prun  
Rhus.t stann thuj

**RIGIDEZ\_costas 226r**

*STIFFNESS\_back*

acon adon aesc Agar allox aloe Alum alum.p alum.sil  
am.c Am.m Ambr Anac anan Ang ant.c ant.t Apis  
apoc aran aran.ix arg.m arg.n Ars ars.s.f arum.t asaf  
asar astac aur aur.m aur.s bad bamb.a Bapt Bar.c bar.s  
Bell Benz.ac Berb bol.la brach brom Bry bufo calad  
Calc calc.ar calc.caus calc.f calc.p Calc.s calc.sil  
camph camph.br cann.i Canth caps carb.ac Carb.an  
CARB.V carbn.s Carl cast caul CAUST cedr cham  
Chel Chin chin.ar choc cic Cimic cina cinnb cob cocc

colch coloc com con cop cor.r crot.h cupr cupr.a  
cupr.ar cupr.s cur cycl dig dios Dros dulc elaps  
eup.pur euph eupi fago ferr ferr.ar ferr.i ferr.p fl.ac  
form Gels get gins Glon Graph Guaj guare Hell Helon  
hep hura hydr hydrog hyos hyper Ign ind iris jac  
Kali.ar kali.bi KALI.C Kali.chl Kali.i Kali.n Kali.p  
Kali.s kali.sil kalm kreos lac.ac lac.c Lach Lachn laur  
Led Lyc lyss Mag.c Manc Mang med meny meph  
merc merc.i.f mez morph mosch mur.ac myric nat.ar  
nat.c nat.m nat.p nat.s Nit.ac NUX.V ol.an olnd op  
pall Par Petr ph.ac Phos phys Phyt plan Plat plb Podo  
Prun Psor ptel Puls rad.br rat rheum rhod Rhus.t  
rhus.v ruta sang sanic scor sec sel senec.j SEP SIL  
spig spong squil stann Staph stel stict Stram Stry  
sul.ac SULPH syc syph tab tarent tep Thuj tub urt.u  
valer vario verat vinc visc x.ray xan zinc zinc.p zing

**RIGIDEZ\_costas\_andar am.**

*STIFFNESS\_back\_walking am.*

bry calc.s cop Rhus.t sep Sulph

**RIGIDEZ\_costas\_cervical 188r**

*STIFFNESS\_back\_cervical*

acon adon Aesc Agar allox Alum alum.p alum.sil am.c  
Am.m Anac anan Ang Ant.t Apis aran aran.ix Arg.m  
Ars ars.s.f arum.t asar astac aur bad Bamb.a Bapt  
Bar.c bar.s Bell berb brach Brom Bry calad Calc  
calc.caus calc.f Calc.p calc.s calc.sil camph cann.i  
Canth caps carb.ac carb.an Carb.v carbn.s cast caul  
Caust Cedr cham Chel Chin chin.ar choc Cic Cimic  
cinnb Cocc colch Coloc com Con cor.r crot.h cupr  
cupr.a cupr.ar cycl Dig Dros Dulc elaps eup.pur Euph  
fago Ferr ferr.ar ferr.i ferr.p Fl.ac form Gels get Glon  
Graph Guaj Hell Hep hura hydrog hyos hyper Ign Ind  
kali.ar Kali.bi Kali.c Kali.chl Kali.i Kali.n kali.p  
Kali.s kali.sil kalm kreos Lac.c Lach Lachn laur Led  
Lyc Lyss Mag.c Manc Mang med meny Merc merc.i.f  
Mez morph mur.ac myric nat.ar Nat.c Nat.m nat.p  
Nat.s Nit.ac Nux.v ol.an pall Par Petr ph.ac Phos Phys  
Phyt plan Plat plb Podo Psor ptel Puls rad.br Rat Rhod  
Rhus.t Rhus.v ruta Sang scor sec sel senec.j Sep Sil  
Spig Spong squil stann Staph stel stict stram Stry  
Sulph Syph Tab Tarent tep Thuj tub vario verat vero.o  
vinc visc x.ray xan Zinc zinc.p zing

**RIGIDEZ\_costas\_cervical\_cefaléia, durante 34r**

*STIFFNESS\_back\_cervical\_headache, during*

am.c ant.c arg.m bar.c Bell Calc calc.ar caps carbn.s  
crot.h cur cycl gels Glon Graph Ign kali.c kali.n Lach  
mag.c merc.i.f mur.ac myric nat.c nat.m ph.ac phos  
sang sep sil spig tarent verat xan

**RIGIDEZ\_costas\_cervical\_coriza 9r**

*STIFFNESS\_back\_cervical\_coryza, during*

ars Bell dulc Lach lachn Lyc Nux.v Rhus.t sulph

**RIGIDEZ\_costas\_cervical\_por\_levantando peso**

*STIFFNESS\_back\_cervical\_from lifting*

Calc lyc Rhus.t sep

**RIGIDEZ\_costas\_dolorosa 9r**

*STIFFNESS\_back\_painful*

Am.m ars Calc Caust Helon Manc Nit.ac Puls Rhus.t

**RIGIDEZ\_costas\_levantar de assento 20r***STIFFNESS\_back\_rising from a seat*

Agar am.m Ambr anac ang Bar.c Bell berb bry carl  
Caust Hydr ind Led Lyc Petr Puls Rhus.t Sil Sulph

**RIGIDEZ\_costas\_lombar (lumbar region) 37r***STIFFNESS\_back\_lumbar region*

Acon Am.m Ambr ars aur Bar.c bell Bry carb.an  
carb.v Caust cob dulc gels guaj Helon ign kali.bi Lach  
laur led lyc morg nat.c nat.m nit.ac petr prun Puls  
rheum rhus.t sep Sil staph sulph uran.n urt.u

**RIGIDEZ\_costas\_lombo-sacra 20r***STIFFNESS\_back\_lumbosacral region*

ambr anac arg.n ars Bar.c bell carb.an carb.v cham  
dios Guaj ign kali.c nat.m nit.ac nux.v petr rhus.t staph  
valer

**RIGIDEZ\_costas\_movimento agg.***STIFFNESS\_back\_motion agg.*

acon Aesc Calc Cupr.ar Guaj led

**RIGIDEZ\_costas\_movimento\_am.***STIFFNESS\_back\_motion\_am.*

dulc kali.p Rhus.t sul.ac

**RIGIDEZ\_costas\_movimento\_começo***STIFFNESS\_back\_motion\_beginning, on*

Aesc anac con cupr.s ind Lyc med Rhus.t

**RIGIDEZ\_costas\_sacral 21r***STIFFNESS\_back\_sacral*

acon am.m apis Bar.c berb Bry Caust Lach laur Led  
Lyc manc meph phos prun puls rheum Rhus.t sil Sulph  
thuj

**RIGIDEZ\_costas\_tempo úmido***STIFFNESS\_back\_wet weather*

Phyt Rhus.t

**RIGIDEZ\_cotovelo 31r***STIFFNESS\_elbow*

acon aeth alum am.c anac anag asaf bell Bry Calc  
Chel com dios ham Kali.c lac.ac lach Led Lyc phos  
pip.m puls Sep spig stann sulph thuj valer verat vip  
zinc

**RIGIDEZ\_coxa 39r***STIFFNESS\_thigh*

am.c am.m ars aur aur.m aur.s bell bry Calc calc.s  
carb.v cham cic cocc colch Coloc dig dirc gins Graph  
hell hydr.ac hydrog ign lac.c lath lil.t merc Nat.m petr  
phos puls rhod rhus.t sars sec Stry thuj valer

**RIGIDEZ\_dedos 97r***STIFFNESS\_fingers*

acon aesc Agar aloe am.c am.m aml.ns ant.t Apis arg.n  
Ars ars.i aur.m Bell berb bor bov brom bry bufo Calc  
Calc.s calc.sil camph cann.i Carb.an carb.v Carbn.s  
Caul Caust cham chin chin.ar cit.l cocc coloc con  
Cupr dig dios Dros dulc eup.per Ferr ferr.ar fl.ac graph  
ham hell hep hydr.ac hydrog iod kali.c kali.n lac.ac  
lach Led lil.t Lyc lyss mag.p Manc Merc merc.i.f  
morg mosch mur.ac nat.c nat.m nat.s nux.v olnd ox.ac  
Petr Phos pin.s plb ptel puls Rhus.t rhus.v sabad sang  
sec sep Sil sol.n spong stann stry sul.i sulph thuj til  
verat vinc

**RIGIDEZ\_dedos\_esforço, após***STIFFNESS\_fingers\_exertion, after*

mag.p Rhus.t Stann

**RIGIDEZ\_dedos\_manhã 10r***STIFFNESS\_fingers\_morning*

am.c Ars Calc calc.s Ferr Lach Led morg Rhus.t thuj

**RIGIDEZ\_extremidades 266r***STIFFNESS\_extremities*

abrot absin acon adon aesc aeth Agar all.s aloe alum  
alum.p alum.sil am.c am.m ambr aml.ns anac anag  
ang ant.c ant.s.aur ant.t apis apoc apoc.a Aran arg.m  
arg.n arge arn Ars ars.h ars.i ars.met ars.s.f arum.t  
Asaf asc.t aster atro aur aur.ar aur.m aur.s bac bapt  
bar.c bar.m bar.s Bell benz.ac berb bor bov brom Bry  
bufo cact Calc calc.i calc.p calc.s calc.sil camph  
cann.i cann.s canth Caps Carb.ac Carb.an carb.v  
carbn.o Carbn.s card.m carl caul Caust Cham Chel  
Chin chin.ar chin.s chlor Cic Cimic cina cinnb cit.l  
clem coc.c Cocc coff Colch coloc com con croc cub  
Cupr cur cycl dig dios dirc dros Dulc elaps eup.per  
euph euphr ferr ferr.ar ferr.ma ferr.p fl.ac form get gins  
gran graph Guaj ham Hell hep hip.ac hydr hydr.ac  
hydrog Hyos hyper ign ind iod ip jatr kali.ar kali.bi  
Kali.c kali.i kali.m kali.n kali.p kali.s kali.sil Kalm  
kreos lac.ac lac.c Lach lact lath Laur Led lil.t lith.c lob  
Lyc lyss mag.p magn.gr manc mang Med meny Merc  
Merc.c merc.i.f merc.i.r merc.sul merl mez mim.p  
morg morph mosch mur.ac myris naja nat.ar nat.c  
Nat.m nat.p Nat.s nit.ac nux.m Nux.v ol.an ol.j olnd  
onos op ox.ac par pers Petr ph.ac Phos phys Phyt pin.s  
pip.m plan Plat plb podo prun psor ptel Puls puls.n  
ran.b rat rheum rhod Rhus.t rhus.v ruta sabad sabin  
Sang sanic sars scor scroph.n Sec sel Sep Sil sol.n spig  
Spong stann staph stel stict Stram stroph.s Stry sul.ac  
sul.i Sulph sumb syc syph tab tarent tep ter ther thiosin  
thlas Thuj til tub tub.r valer verat verat.v verb vinc  
viol.o vip visc wye Zinc zinc.p

**RIGIDEZ\_extremidades\_andar\_am.***STIFFNESS\_extremities\_walking\_am.*

am.m calc carb.v Lyc Rhus.t

**RIGIDEZ\_extremidades\_esforço***STIFFNESS\_extremities\_exertion, after*

arn calc calc.sil mag.p med Rhus.t Tub

**RIGIDEZ\_extremidades\_manhã 14r***STIFFNESS\_extremities\_morning*

am.c am.m cact calc.p caps chlor cimic Kali.bi Lach  
Led Petr Phos sel sep

**RIGIDEZ\_extremidades\_manhã\_cama***STIFFNESS\_extremities\_morning\_bed, in*

calc.p Chin Lach Led Rhus.t staph

**RIGIDEZ\_extremidades\_mover início 9r***STIFFNESS\_extremities\_move, on beginning to*

Agar calc Caps kali.p Lyc phos Psor Rhus.t tub

**RIGIDEZ\_face\_músculos 14r***STIFFNESS\_face\_muscles*

Agar anac arn bry ham ip med Nux.v phos plan sang  
staph stry Verat

**RIGIDEZ\_face\_músculos\_tosse, durante***STIFFNESS\_face\_muscles\_cough, during*

Ip

**RIGIDEZ\_garganta 26r***STIFFNESS\_throat*

aesc Bell berb brom calc Caust chel croc crot.h cycl  
ferr.p gels Hydr lac.c Lach Lyss mag.c mag.p meny  
nit.ac Nux.m phyt Rhus.t sep Spong stry

**RIGIDEZ\_garganta\_rígida***STIFFNESS\_throat\_rigidity*

chel lach

**RIGIDEZ\_joelhos 104r***STIFFNESS\_knee*

aesc alum Am.m ambr Anac ang ant.c Apoc arge Ars  
ars.met ars.s.f Atro aur aur.ar aur.m aur.s bac bell Berb  
bov Bry bufo calc Calc.s calc.sil Cann.i caps Carb.v  
carbn.s card.m Caust Chel clem cocc Coloc con dig  
dios dros elaps euph ferr.ar ferr.ma Graph hell hydr  
hyos Ign kali.ar Kali.bi kali.c kali.m kali.sil lac.ac lach  
lath Led lob Lyc merc merc.sul mez mim.p mur.ac  
Nat.m Nat.s Nit.ac Nux.v ol.an op Petr Phos phys phyt  
pin.s pip.m plan Plat plb podo Psor Puls rheum Rhus.t  
sang sars scroph.n Sep Sil spig Stann Staph stict Stry  
Sulph sumb syph tarent tep Ter tub vip Zinc

**RIGIDEZ\_juntas - articulações 97r***STIFFNESS\_joints*

abrot acon aesc Agar am.m ang ant.s.aur apis apoc.a  
arn Ars ars.s.f asc.t Aur aur.ar bapt bar.m bar.s Bell  
brom Bry cact Calc calc.sil canth Caps Carb.an carb.v  
Carbn.s caul Caust cham chin Chin.s cic cimic clem  
Cocc coff Colch Coloc dios dros ferr.ar Form get Gins  
graph Guaj hell hyos iod kali.ar Kali.bi Kali.c Kali.i  
kali.s kali.sil lac.ac Lac.c lach Led Lyc magn.gr Med  
Merc mez Nat.ar Nat.m nat.p Nux.v ol.j op Petr Phos  
phys Phyt pin.s plat psor Puls rhod Rhus.t Sep Sil  
Staph Stel Stict stry Sulph syph thiosin thuj tub tub.r  
verb Zinc

**RIGIDEZ\_juntas\_calafrio, durante 25r***STIFFNESS\_joints\_chill, during*

Acon bell brom bry Calc caps Caust cic cocc coff  
Coloc graph Hell hyos led Lyc nux.v Op petr plat  
rhus.t sep staph sulph thuj

**RIGIDEZ\_juntas\_levantar, ao***STIFFNESS\_joints\_rising, on*

agar Calc Carb.an Rhus.t staph tub.r

**RIGIDEZ\_lábios***STIFFNESS\_lips*

Aml.ns Apis crot.h Euphr kalm Lach

**RIGIDEZ\_língua 54r***STIFFNESS\_tongue*

aconin aloe am.c anac ant.t apis Ars ars.s.f arum.t  
aur.m bapt Bell Berb bor Calc.p Carb.v chim coc.c  
Colch Con Crot.c Crot.h dule euphr fl.ac gels Hell  
hydr.ac hyos kali.p lac.c Lach Laur Lyc med merc  
Merc.c merc.i.r merl mur.ac Nat.c Nat.m nat.s nice  
nit.ac nux.m ox.ac phys rhus.t ruta sec sep Stram vario

**RIGIDEZ\_mãos 73r***STIFFNESS\_hand*

Agar alum Ars ars.met arum.t asaf aster aur aur.m bac  
bell bov bry bufo Calc Calc.s calc.sil carb.ac Carb.an  
carbn.s cham chin.ar cocc Coloc croc Cupr cur dios  
Ferr ferr.ar ham hyos ign kali.ar kali.c kali.m kali.n  
kreos lach led lil.t lyc Lyss merc mosch myris nat.c  
nit.ac Nux.v ph.ac phos plat plb ptel puls rhus.t ruta  
sabin sanic sars scor sep sil stann staph Stict Stry  
sulph thuj viol.o vip wye zinc

**RIGIDEZ\_mãos\_manhã ao acordar***STIFFNESS\_hand\_morning on waking*

alum Ars cupr Ferr Lach Led sanic

**RIGIDEZ\_maxilar inferior 51r***STIFFNESS\_lower\_jaw*

acet.ac acon anthraci apis ars.met bad bell calc cann.i  
carbn.s care Caust chim cic cocc crot.h daph dios  
euphr form Gels glon graph hyos Ign Kali.i Lach lyss  
med Merc Merc.c Merc.i.f Mez nat.ar nat.s nux.m  
Nux.v op petr phos Phyt Rhus.t sang sars sep Stry  
sulph sumb Ther thuj Verat

**RIGIDEZ\_membros inferiores 107r***STIFFNESS\_limbs\_lower*

Acon agar alum alum.p alum.sil am.m ambr aml.ns  
anac ang ant.t apoc Arg.m arg.n ars ars.h Atro aur  
aur.ar Aur.m bac bar.c Bell Berb brom Bry bufo Calc  
calc.s calc.sil caps carb.an Carb.v carbn.o Carbn.s  
caust chel chin chin.ar Cic Cina Coc.c Cocc con cupr  
cur cycl dig dros Eup.per Ferr ferr.ar ferr.p guaj Ham  
hep Hydr.ac hydrog ign jatr kali.c kali.i Lac.c lact  
Lath Led Lyc Mag.p Mang Merc merc.c Nat.m Nat.s  
nit.ac Nux.v ol.an op ox.ac Petr phos phys plan Plat  
plb podo psor puls ran.b rhod Rhus.t sars sec Sep Sil  
Spong staph stram Stry sulph tab ter thuj tub Verat  
verb Zinc zinc.p

**RIGIDEZ\_membros inferiores\_ciática, na***STIFFNESS\_limbs\_lower\_sciatica, in*

cur Lyc Nux.v

**RIGIDEZ\_membros inferiores\_manhã***STIFFNESS\_limbs\_lower\_morning*

bell Petr rhod Rhus.t staph Verat

**RIGIDEZ\_membros superiores 65r***STIFFNESS\_limbs\_upper*

Acon agar Am.c am.m anac arn ars.h asaf aur.m bac  
bapt bell bov bry bufo calc camph canth caps Caust  
Cham cina con croc dule Ferr ferr.ar Ham hyos ip  
kali.bi kali.c kali.i kali.n lil.t lyc manc meny merc  
merc.i.r mez nat.ar nat.c nat.m nit.ac Nux.v Op par  
pers petr ph.ac phos plat puls.n Rhus.t sabad sang sars  
Sep sil stann thlas thuj verat zinc

**RIGIDEZ\_membros superiores\_direita***STIFFNESS\_limbs\_upper\_right*

Am.m arn bell kali.bi kali.c

**RIGIDEZ\_membros superiores\_esquerda***STIFFNESS\_limbs\_upper\_left*

bry caust meny merc.i.r pers phos rhus.t thuj

**RIGIDEZ\_olhos - globo ocular 46r***STIFFNESS\_eyeballs*

agar alum ang ant.t arn ars asar aur bar.c bar.m Bell  
calc calc.p camph caust cham chin cic Cocc crot.c  
Cupr cupr.s gels hep hyos Ign Kalm lach laur med  
merc mosch nat.ar Nat.m nux.v onos op phos rhus.t  
Sec seneg sil spig Stram Stry Verat

**RIGIDEZ\_ombros 35r***STIFFNESS\_shoulder*

bapt calc Calc.s caust com Cupr Dulc elaps euph Fl.ac  
graph Guaj Ham Ind jatr kali.bi kali.c kali.sil Lyc  
Merc.i.f Nat.c nat.s Petr Phos Rhus.t sep sil spig staph  
stroph.s stry thuj tub.r verat zinc

**RIGIDEZ\_pálpebras 21r***STIFFNESS\_lids*

Apis ars arum.d camph carb.v dios gels Kalm lach  
meny nat.ar nat.m Nux.m onos plb rat Rhus.t Sep Spig  
sulph Verat

**RIGIDEZ\_paralítica\_extremidades***STIFFNESS\_paralytic\_extremities*

Cocc lith.c merc.c nat.m plb

**RIGIDEZ\_pés 54r***STIFFNESS\_foot*

all.s alum ambr ang ant.t Apis ars ars.met asaf bac bry  
calc.s caps caust cham chel cic Coloc cupr dios dros  
Ferr ferr.ar ferr.p graph ign kali.ar kali.bi Kali.c kali.s  
kreos laur Led merc morg mosch nat.m nux.v Op Petr  
phos plat ran.b Rhus.t sanic Sec Sep Stict stry sul.ac  
Sulph tep thuj Zinc

**RIGIDEZ\_pescoço\_lado 75r***STIFFNESS\_external\_throat\_sides*

aesc alum am.c anac ang arg.m ars asc.t Bell benz.ac  
berb Bry calc calc.p camph carb.an Caust cham Chel  
cic coloc croc cupr cycl Dig dulc ferr gels glon graph  
Guaj hura kali.bi kali.cy kalm kreos Lach Lachn laur  
led Lyc lycps lyss Mang merc.i.f merc.i.r Mez nat.ar  
nat.m nat.s nit.ac Nux.v petr ph.ac phos phys phyt plb  
Puls rhod rhus.t sec sep Sil spong squil staph Stront.c  
Stry sulph thuj tub x.ray zinc zing

**RIGIDEZ\_pescoço\_lado\_direito***STIFFNESS\_external\_throat\_side\_right*

Caust Chel lyss mez nat.m nit.ac petr

**RIGIDEZ\_pescoço\_lado\_esquerdo 14r***STIFFNESS\_external\_throat\_side\_left*

asc.t Bell carb.an chel coloc hura kreos laur lyc ph.ac  
Puls spong Stry thuj

**RIGIDEZ\_pés\_dedos 21r***STIFFNESS\_foot\_toes*

agar Apis ars atro brom Carl cocc colch Coloc dios  
ferr Graph hydrog Led nux.v rat sabin sec Sil stry  
Sulph

**RIGIDEZ\_punho 41r***STIFFNESS\_wrist*

Apis arg.n ars Bell bov Chel cub dios ham hyos ign  
kali.c lact laur Led Lyc merc merl mez nat.ar nat.c  
nat.s ph.ac Phos plb Puls ran.b rhod Rhus.t rhus.v ruta  
Sabin sel Sep staph stroph.s Sulph thuj verat wye zinc

**RIGIDEZ\_quadril 37r***STIFFNESS\_hip*

acon agar ang arg.m ars aur Bapt bar.c Bell caps cham  
chin chin.s coloc euphr gran Ham hell hip.ac ign  
kali.bi Lyc med nat.m nux.v Ph.ac phys rheum Rhus.t  
scor Sep Sil Staph Stry sulph syc Zinc

**RIGIDEZ\_quadril\_mover início***STIFFNESS\_hip\_move, on begginging to*

Ph.ac Rhus.t staph

**RIGIDEZ\_reumática\_juntas***STIFFNESS\_rheumatic\_joints*

Calc kali.ar Lyc Rhus.t

**RIGIDEZ\_reumática\_mãos 23r***STIFFNESS\_rheumatic\_hand*

Agar alum Ars bell chel Ferr Kali.c lach led Lyc Merc  
nat.c ph.ac puls Rhus.t Ruta sabin sanic sep staph  
Sulph thuj viol.o

**RIGIDEZ\_tetânica\_extremidades***STIFFNESS\_tetanic\_extremities*

absin ars hyos Phyt sang zinc

**RIGIDEZ\_tornozelo 34r***STIFFNESS\_ankle*

ars caps carb.an Caust Chel cocc Coloc con dios dros  
graph hep Hyper ign kali.c lath led Lyc med nat.m Petr  
plb ran.b Rhus.t ruta sep Sil sul.ac Sulph sumb Syc ter  
verb Zinc

**RIGIDEZ\_útero\_os\_durante o parto 18r***STIFFNESS\_uterus\_os\_during\_delivery*

acon ant.t Bell Caul Cham chl f cimic cod Con Gels  
ign jab lob lyc nux.v sec Sep Verat.v

**RIR agg. (laughing) 36r***LAUGHING agg.*

acon ang arg.m arg.n Ars aur Bell Bor bry cann.s  
Carb.v carc Chin coloc con cupr Dros hyos kali.c lach  
laur lyc manc Mang mez mur.ac nat.m nice nux.m  
nux.v Phos Plb psor Stann tell zinc

**RONCANDO (gurgling) [Ver]\* BORBORIGMO***RONCANDO (gurgling) [Ver]\* BORBORIGMO***RONCA\_sono durante (snoring during sleep) (3) 25r***SNORING\_sleep, during*

Alum bell calc camph caps Cham Chin dros dulc  
Hyos ign kali.c laur Mag.c mag.m mur.ac Nux.v OP  
petr puls rheum sabin sep Stram sulph

**ROUPA\_sensível a - em geral (to clothing) (GN) (GH) 145r***CLOTHING sensitive to - in general*

abrom.a Acon agar ail Aloe am.c am.m ambr aml.ns  
ant.c ant.t Apis aran.ix Arg.n arn ars asaf asar aur.m  
bac bapt bell bell.p benz.ac Bov brom Bry cact Calc  
Camph Cann.i caps carb.an Carb.v Carbn.s care Caust  
cench cere.b Cham chel Chin cinnb clem coc.c cocc  
coff colch com con conv Crot.c Crot.h cupr cupr.a  
dios diosm elaps eup.per euph ferr Ferr.p fl.ac gins  
glon gran Graph helo Helon Hep hydr hydrog ign iod  
Kali.bi kali.c kali.i kali.m kali.n kola Kreos Lac.c  
Lach lact Led lept lil.t lith.c Lyc Lycps lyss mag.m  
mag.p manc med meli merc merc.c merl morg mosch  
mur.ac naja nat.m Nat.s nice Nit.ac nux.m Nux.v Olnd  
onos op Petr Ph.ac phos pitu podu polyg.h psor pte

puls pyrog ran.b raph rhus.t rumx sabad Sanic Sars  
scor Sec Sep sil Spig Spong Stann sulph tab Tarent tell  
Tub verat verat.v VIP zinc

**ROUPA\_abdome sensível a 52r**

*CLOTHING\_abdomen sensitive to*

abrom.a Apis aran.ix Arg.n bell benz.ac Bov brom  
Calc caps Carb.v Caust cench Chin cinnb coff conv  
Crot.c Crot.h cupr.a diosm eup.per Graph helo Hep  
hydr hydrog Kreos Lac.c Lach Lyc mag.p merc.c  
mosch Nat.s Nux.v onos phos pitu podu ptel puls raph  
rhus.t Sars Sep sil Spong Stann sulph tab tell

**ROUPA\_afrouxando am. (loosening) 31r**

*CLOTHING\_loosening of am.*

am.c arn ars asar Bry Calc Cann.i Caps Carb.v Caust  
chel chin coff elaps hep Lach Lyc mag.m Nit.ac Nux.v  
olnd op Puls ran.b Sanic Sars Sep Spig Spong Stann  
Sulph

**ROUPA\_estômago, perturba 44r**

*CLOTHING\_stomach, disturbs*

am.c ars asar bell bell.p benz.ac Bov Bry Calc caps  
carb.v caust Chin coff colch Crot.c Crot.h cupr dios  
gins Graph Hep Kali.bi kreos Lach lith.c Lyc lyss merl  
nat.m Nat.s Nux.v Petr Ph.ac phos Puls rumx sanic  
Sep spig spong sulph tub zinc

**ROUPA\_estômago\_am.**

*CLOTHING\_stomach\_am.*

fl.ac

**ROUPA\_intolerância 100r**

*CLOTHING\_intolerance of*

Acon agar Aloe Am.c am.m ambr aml.ns ant.t Apis  
Arg.n arn asaf Asar bac bell benz.ac Bov Bry cact  
Calc Camph Caps carb.an Carb.v Carbn.s Caust  
Cench cere.b Cham chel chin clem coc.c Coff com  
con Crot.c Crot.h dios Elaps eup.per euph ferr glon  
Graph Helon Hep ign iod kali.bi kali.c kali.i kali.m  
kali.n kola Kreos Lac.c LACH Led lept lil.t LYC  
mag.m med merc merc.c morg mur.ac naja Nat.m  
Nat.s nit.ac nux.m NUX.V olnd Onos op petr ph.ac  
phos polyg.h psor Puls Ran.b raph rhus.t Sanic Sars  
Sec Sep Spig SPONG Stann Sulph tab Tarent Tub  
verat verat.v VIP

**ROUPA\_intolerância\_lã (woolen) 12r**

*CLOTHING\_intolerance\_woolen*

bac com Hep merc morg nat.m phos Psor Puls rhus.t  
Sulph Tub

**ROUPA\_peito agg. 25r**

*CLOTHING\_chest agg.*

ail arn aur.m benz.ac bov calc Caust Chel Con gran  
Graph Kali.bi Lach lact Lycps mag.p meli Merc naja  
nux.v ran.b spong Tarent vip zinc

**ROUPA\_pescoço agg. 43r**

*CLOTHING\_external throat agg.*

Agar ambr Aml.ns ant.c ant.t Apis arg.n arn asar bapt  
Bell Cact calc carb.an care caust Cench chel cocc con  
Crot.c Crot.h Elaps glon kali.bi Kali.c lac.c Lach lact  
merc merc.c naja nat.m nicc nux.v puls pyrog sars  
scor Sep sulph Tarent tub

**ROUPA\_pressão da agg. 53r**

*CLOTHING\_pressure of agg.*

Am.c am.m Aml.ns apis Arg.n arn Asar bell bov Bry  
CALC Caps Carb.v Caust Cench cere.b chin Coc.c  
cocc Coff Con glon Hep kali.bi kali.c kali.i kreos  
LACH lil.t LYC manc merc Nat.m nat.s nit.ac nux.m  
NUX.V olnd onos op Phos psor puls Ran.b Sars sec  
Sep Spig SPONG Stann Sulph Tub VIP

**ROUPA\_pressão\_am.**

*CLOTHING\_pressure\_am.*

fl.ac nat.m psor sabad

**RUÍDOS barulhos ouvido (noises [Ver])\***

**ZUMBIDO**

*EAR noises [See]\* NOISES*

## S

**SACUDIDAS pisar forte agg. (jar stepping hard) 109r***JAR stepping hard agg.*

Acon aloe Alum alum.p alum.sil Am.c ambr Anac  
 Ang Ant.c Arg.m Arg.n Arn Ars Asar bapt Bar.c Bell  
 berb bor BRY Cact calad Calc calc.p calc.sil camph  
 canth carb.ac carbn.s Caust cham chel Chin Cic cina  
 Cocc coff Con crot.h dros dulc euphr Ferr ferr.ar ferr.p  
 form glon Graph Ham Hell Hep ip kali.c Kali.i kali.n  
 kali.sil Lac.c Lach Led Lil.t Lyc lycpr Mag.m mang  
 meny merc nat.ar Nat.c Nat.m nat.p nat.s nat.sil Nit.ac  
 nux.m Nux.v Onos par petr Ph.ac Phos Plat plb podu  
 Puls rhod RHUS.T Ruta Sabad Sabin sang Sanic sec  
 seneg Sep SIL Spig Spong stann staph Sulph tab tarax  
 Ther Thuj valer Verb vib Viol.t

**SACUDIDAS am.***JAR stepping am.*

ars caps gels hell nit.ac

**SACUDIR agg. (shaking; shocks) (3) 28r***SHAKING shocks agg. (3)*

acon agn am.c ang ant.c ant.t ARN bapt BELL Bry  
 calc carb.ac Cic cina Con Glon Hep Ign lach nat.s  
 nit.ac Nux.v Ph.ac Rhus.t Ruta Spig Sulph tab

**SALIVAÇÃO (salivation) 287r***SALIVATION*

Abel abrot acet.ac ACON act.sp aesc aeth aether agar  
 alet all.s allox aloe Alum alum.p alum.sil alumn Am.c  
 am.m ambr Anac anag anan ang ant.c ant.t anthraci  
 aphis apis apoc aral aran aran.sc arec arg.m arg.n arn  
 ARS ars.h Ars.i ars.met arum.m Arum.t arund asaf  
 Asar aspar aster atha atro Aur aur.i Aur.m bapt Bar.c  
 bar.i Bar.m bar.s BELL bism Bor bov Brom bry bufo  
 but.ac cadm.s cain calad Calc Calc.a calc.ar calc.i  
 Calc.p calc.s Camph Canth Caps carb.ac carb.an  
 Carb.v carbn.s card.m cast Caust cench Cham Chel  
 CHIN chin.ar chin.b chion chlor choc Cic cimic cina  
 Cinnb cinnm Clem cob Coc.c cocc cocc.s Colch coloc  
 con cop croc Crot.c crot.h cub culx Cupr cupr.ar cur  
 Cycl daph dig dios Dros DULC epiph equis eucal eug  
 eup.pur euph ferr ferr.ar ferr.i Ferr.ma Ferr.p Fl.ac  
 Gamb Glon Gran Graph grat Hell helo helon HEP  
 hipp hippoz hydr hydr.ac hydrog hyos Ign ind Iod Ip  
 irid irid.m Iris jab jatr kali.ar kali.bi kali.br Kali.c  
 Kali.chl Kali.i kali.m kali.n kali.p kali.s kali.sil kalm  
 Kreos lac.ac Lac.c lac.f LACH lachn Lact laur led lil.t  
 lob Lyc Lyss mag.c mag.m mag.s Manc mand mang  
 med meny MERC Merc.c Merc.cy Merc.d merc.i.f  
 Merc.i.r mez Mur.ac Naja nat.ar Nat.c Nat.m nat.p  
 Nat.s nice NIT.AC nit.m.ac nit.s.d Nux.m NUX.V  
 oena Ol.an OP Ox.ac par peti Petr phel PHOS phys  
 Phyt pilo plan plat Plb Podo polyg.h psil ptel PULS  
 puls.n ran.b ran.s rat rheum rhod Rhus.t ruta sabad  
 sabin sang sars scor sec Seneg SEP serp Sil sin.n  
 sphing spig spong squil stann Staph Stram Sul.ac sul.i  
 SULPH syc Syph Tab tarax tarent tell ter teucr thea

thuj Trif.p upa uran ust valer Verat verat.v verb vinc  
 viol.t wye xan xanth yohim Zinc zinc.p Zing

**SALIVAÇÃO alterna boca seca***SALIVATION alternating dry mouth*

calc carb.v con ign phos verat

**SALIVAÇÃO calafrio, durante 30r***SALIVATION chill, during*

acon Alum anac ars asaf bell brom calc caps cham  
 dros euph hep ip Jab kreos lach lyc Merc Mez nat.m  
 nit.ac nux.v phos Rhus.t sep sil stram sulph verat

**SALIVAÇÃO cefaléia antes***SALIVATION headache before*

Fl.ac

**SALIVAÇÃO cefaléia durante 15r***SALIVATION headache during*

am.c cinnb epiph hipp ign irid.m iris kali.bi mang  
 Merc Nat.s op phos sep verat

**SALIVAÇÃO comer, após 13r***SALIVATION eating, after*

All.s cast Caust cham kali.p lyc mag.c Nat.s Nux.v  
 petr Rhus.t staph sulph

**SALIVAÇÃO com segura, sensação de 29r***SALIVATION with sensation of dryness*

Abel alum aral asaf atha calad calc carb.v chin chion  
 colch con Ign ind kali.c kali.m laur lyc mag.m Merc  
 nat.m nux.v phos plb psil rhod sep spig verat

**SALIVAÇÃO com tosse 14r***SALIVATION with cough*

Am.m ambr ars bell carb.v cycl lach merc mez nat.m  
 spig staph thuj verat

**SALIVAÇÃO coriza, durante***SALIVATION coryza, during*

Arund

**SALIVAÇÃO dores, durante***SALIVATION pains, during*

epiph gran helo kali.c merc Phos plan sulph

**SALIVAÇÃO expectoração frequente 9r***SALIVATION expectoration frequent*

am.c cadm.s dig graph Lyss Puls rhus.t sabad spig

**SALIVAÇÃO falando***SALIVATION talking, while*

graph Iris Lach mang nat.c sabin

**SALIVAÇÃO falando constantemente***SALIVATION speaking constant*

lach

**SALIVAÇÃO febre, durante 30r***SALIVATION heat, during*

acon alum arund bell bor brom carb.v cic Dros hell  
 hep ign ip lach lyc merc mur.ac nat.m Nit.ac nux.v op  
 phos puls rhus.t seneg sep sil Stram Sulph verat

**SALIVAÇÃO manhã 17r***SALIVATION morning*

alum aur bar.c cench Graph iod lac.ac Lyc mag.c  
 mag.m merc.i.f plat rhus.t sars stann Sulph verat

**SALIVAÇÃO noite 43r***SALIVATION night*

abrot all.s Arg.n bar.c bell bufo calad canth cench  
 cham chin cop crot.h culx cupr dig dios equis gran  
 graph hydrog ign lac.ac lyc med Merc Merc.c Nat.m

nit.ac nit.m.ac nux.v phos plb ptel puls rheum Rhus.t  
ruta sulph syph tarent thuj verat

### **SALIVAÇÃO\_por\_mercúrio 20r**

*SALIVATION\_from\_mercury*

alumn anan asaf bell Chin Cupr dig dulc Hep hydr Iod  
iris kali.chl lach merc Nat.m Nit.ac op Phyt Sulph

### **SALIVAÇÃO\_sono, durante 40r**

*SALIVATION\_sleep, during*

aeth arg.n Arn Aur bar.c carb.an cench cham chin  
chin.b cocc.s Culy cupr Dios ign iod Ip kali.c lac.ac  
Lac.c Lac.f Lach Lyc lyss med Merc Nat.m nit.ac  
nux.v Phos plb ptel puls rheum Rhus.t sep staph sul.ac  
Sulph Syph

### **SALIVAÇÃO\_trabalho mental, durante**

*SALIVATION\_mental work, during*

merc Merc.c nit.ac

### **SALIVA\_ácida (sour) 42r**

*SALIVA\_sour*

agar alum ang atro benz.ac Calc Calc.p carbn.s chin  
con crot.t fl.ac hydr Ign kali.bi Kali.chl kreos lact laur  
lyc manc merc nat.c nat.m nux.v par petr ph.ac phos  
plb podo rhod sec stann staph Sulph tarax tax thuj upa  
uran zing

### **SALIVA\_acre 30r**

*SALIVA\_acrid*

agar am.c ars arum.t asaf asar bor hydr ign kali.chl  
kalm kreos lac.c lact Merc merc.c Merc.i.f mosch  
Nit.ac ph.ac plb sabad sec stann staph sulph tarax tax  
verat zinc

### **SALIVA\_amarela 12r**

*SALIVA\_yellow*

cycl Gels kali.bi lyc lyss Manc merc Merc.c Phyt  
rhus.t sec Spig

### **SALIVA\_amarga 20r**

*SALIVA\_bitter*

arg.n arn Ars bapt bor bry Chel coca elaps kali.bi  
kali.s kalm lyc mang merc phos puls sulph thuj ust

### **SALIVA\_aquosa 40r**

*SALIVA\_watery*

am.c ant.t asar aur.m bell bism calc calc.ar camph  
carb.an cob Colch coloc Cycl dig dros elaps hell iod  
ip jatr kreos lach laur led lob lyss mag.m manc mur.ac  
nat.m nux.v ox.ac par phos plb puls staph Sul.ac thea

### **SALIVA\_branca 16r**

*SALIVA\_white*

ars bell calad cann.i carb.ac crot.c ign ip nux.m ol.an  
ran.b sabin sanic spig stram stry

### **SALIVA\_doce 32r**

*SALIVA\_sweet*

All.s alum alumn anac aspar aur Canth Carb.an Cham  
chin cop Cupr Dig hyos iris Kali.i lob merc mez nice  
nit.ac Phos pic.ac Plb Puls Sabad sep stann sul.ac  
Sulph syph thuj

### **SALIVA\_escassa (scanty) 25r**

*SALIVA\_scanty*

arn ars asaf aspar bell berb calad coca cycl hyos jab  
kali.bi Merc.c Nux.m nux.v op petr phos plb spong  
stram sulph tax thea verat

### **SALIVA\_espesa (thick) 25r**

*SALIVA\_thick*

abel anan Ars bapt bell bism bros.g cain calad cann.i  
carb.ac cedr cimic cocc crot.c glon kali.bi kali.p lac.c  
Nux.m op phyt rhus.t rhus.v tax

### **SALIVA\_espumosa (frothy) 69r**

*SALIVA\_frothy*

acon alet am.m ant.c Apis ars asaf bell berb brom Bry  
Bufo camph cann.i canth carb.ac carb.an caul cham  
cic cina cinnb clem cocc colch Crot.h cub Cupr Dig  
dulc eug gaul gels Hyos ign iod Ip irid kali.bi kali.m  
Kreos lac.c lach lyc lyss merc morph naja nat.c nat.m  
Nux.m nux.v ol.an op ph.ac phel phos phys pic.ac plb  
puls ran.s sabin sec spig stram sulph ther verat

### **SALIVA\_féida 21r**

*SALIVA\_fetid*

ars bry caps Dig Iod kali.br kali.i kreos lach Manc  
Merc merc.d Merc.i.f Nit.ac Petr phos psor sabad  
sulph Syph zinc

### **SALIVA\_fina (slimy) 9r**

*SALIVA\_slimy*

bell Camph glon lach Merc petr plb rhus.t sars

### **SALIVA\_metálica 17r**

*SALIVA\_metallic tasting*

bism cedr Cham cimic cimx Coc.c cocc cupr jatr  
kali.bi kali.chl lyc merc Phyt ran.b thuj zinc

### **SALIVA\_pegajosa (ropy) 14r**

*SALIVA\_ropy*

bell coc.c ferr iris Kali.bi lach lyss merc phyt sabad  
sanic sulph syph tarax

### **SALIVA\_repugnante - odor ruim (offensive) 36r**

*SALIVA\_offensive*

alumn ars atro bapt bry Caps carb.v crot.h Dig Dulc  
glon hell Iod kali.br kali.c kali.i kreos Lach Manc  
Merc Merc.c merc.d merc.i.f Merc.i.r Nit.ac Petr phos  
plb Psor rheum rhus.t sabad sulph syph valer zinc

### **SALIVA\_salgada (saltish) 35r**

*SALIVA\_saltish*

am.c ang Ant.c ant.t aza Carb.an colch Cycl dig elaps  
Euph Hyos kali.bi Kali.i kali.p lac.ac Lyc mag.m  
Merc Merc.c mez nat.c Nat.m Phos rhus.t sanic Sep  
sin.a stram sul.ac Sulph tax ther verat verb

### **SALIVA\_sanguinolenta 45r**

*SALIVA\_bloody*

acon am.c am.caust arg.m arn ars aspar bad Bell bry  
Bufo calad camph canth Carb.v carbn.s cic clem  
Crot.c Crot.h Dros eug gels Hyos indg jatr Kali.i  
Mag.c Merc Merc.c Nat.m Nit.ac Nux.v op Phos  
Rhus.t Sec staph stram sul.ac Sulph thuj vip zinc  
zinc.p

### **SALIVA\_suprimida**

*SALIVA\_suppressed*

bell cain cann.s merc.c op phyt stram

### **SALIVA\_verde**

*SALIVA\_green*

carb.v gins graph nat.c nat.m sec zinc

### **SALIVA\_viscosa 85r**

*SALIVA\_viscid*



acet.ac acon agn am.br am.m anag anan ang ant.c apis  
arg.m Ars asar bapt bell Berb calc camph cann.s caps  
carb.v carbn.s Chel cimic cinnb cist con cop Crot.c  
cub Cupr cycl dulc elaps eug euph fl.ac glon ign iod  
iris jatr Kali.bi kali.c kali.i kali.m lac.c Lach lachn lob  
lyc Lyss med Merc Merc.c merl myric myris nat.ar  
nat.c nat.m nit.ac Nux.m nux.v ph.ac phos phys Phyt  
pic.ac pilo plb Puls sanic sel seneg sep sil spig Stram  
sul.ac syph tarax tax verat wye

### SARCOCELE 14r

*SARCOCELE*

Aur bell calc con hipoz iod kali.i merc Merc.i.r psor  
Puls rhod spong tarent

### SARCOIDOSIS (Besnier-Boeck morbus) 18r

*SARCOIDOSIS (Besnier-Boeck morbus)*

aq.mar aran.ix asar Beryl hip.ac hist kres lepro lyc  
mand nat.ar parathyr pin.s puls thiop tub tub.m v.a.b

### SARDAS pele (freckles) 42r

*FRECKLES skin*

alum Am.c Ant.c ant.t bad bry Calc carb.v Con Dros  
Dulc Ferr gaert geum Graph hyos iod Kali.c kam lach  
laur LYC med Merc mez Mur.ac Nat.c nat.m Nit.ac  
Nux.m PHOS plb Puls sec Sep Sil stann sul.i SULPH  
tab tam Thuj

### SARDAS\_face 34r

*FRECKLES face*

Alum Am.c ANT.C ant.t bry Calc carb.v con dros  
Dulc geum Graph hyos iod Kali.c lach laur LYC med  
merc mez Mur.ac Nat.c nat.m Nit.ac Nux.m Phos Puls  
Sep sil stann SULPH tab thuj

### SARDAS\_nariz

*FRECKLES nose*

phos Sulph

### SARS - síndrome respiratória aguda severa (severe acute respiratory syndro 33r

*SARS - Severe acute respiratory syndrome*

acon ant.t ars bac bapt bell bry camph carb.v carbn.s  
dulc eup.per gels influ ip kali.c lach laur lyc merc op  
oscilloc phos pneu pyrog samb sang seneg spong tub  
tub.a verat verat.v

### SAÚDE boa antes das crises (good health before paroxysms)

*HEALTH good before paroxysms = unusually well, then agg.*

Bry carc Hélon nat.m phos Psor sep

### SECREÇÃO excreções [Ver]\* DESCARGA

*SECRETIONS [See]\* DISCHARGE*

### Secura

### SECURA (dryness) (sensação, objetiva) (gh) (GN) 444r

*DRYNESS (sensation, objective) (gh) (GN)*

abrom.a abrot acet.ac Achy Acon acon.f aesc aeth  
Agar agn ail alco all.c all.s allox aloé Alum alum.p  
alum.sil alumn am.br am.c am.caust am.m Ambr  
Aml.ns ammc anac Anag anan ang anh ant.c ant.t  
Anthraci anthraco aphis apis apoc aq.mar aran aran.ix  
Arg.m arg.n arge arist.cl Arn Ars Ars.h Ars.i Ars.met  
Ars.s.f art.v Arum.t Arund Asaf Asar atro aur aur.ar

aur.i aur.m aur.m.n aur.s bac bad bapt Bar.c bar.i Bar.m  
bar.s bcg BELL berb Berb.a beryl bism bond bor both  
bov brach brom bros.g BRY bufo cact cadm.met  
cadm.s cain CALAD CALC Calc.a calc.ar calc.f  
calc.i calc.p calc.pic calc.s calc.sil calo Camph Cann.i  
CANN.S Canth caps carb.ac carb.an Carb.v Carbn.o  
Carbn.s card.m carl cast Cast.eq caul Caust cedr  
Cench cent Cham chel Chin chin.ar chin.s chion chlor  
choc chr.ac cic cimic Cimx cina Cinnb cist clad clem  
cob cob.n coc.c coca cocain Cocc cod coff colch  
Coloc com Con cop cor.r cortico cortiso cory croc  
Crot.c Crot.h crot.t cub cund cupr cur cycl daph der  
dig dios diph dor dros dulc dys echi elaps emer eug  
eup.per eup.pur euph euphr eupi fago ferr Ferr.ar ferr.i  
ferr.m ferr.ma ferr.p ferr.pic fl.ac foll frag fum gal.ac  
Gamb gels ger glon gran Graph grat guaj guare guat  
haem ham hell helo helon hep hip.ac hipp hipoz hist  
hura hydr hydr.ac hydrc Hydrog hydroph Hyos Hyper  
Ign ind iod iodof Ip iris jab jac.c jal jatr jug.c Just  
Kali.ar Kali.bi kali.br Kali.c Kali.chl kali.cy kali.i  
kali.m kali.n Kali.p kali.perm kali.s kali.sil kalm kreos  
lac.ac lac.c lac.d lac.f lach Lachn lact laur lec led  
lem.m lepro Lil.t lith.c lob lob.c Luf.op Lyc lycps lyss  
m.arct Mag.c Mag.m mag.p mag.s maland manc  
mand Mang med meli menth meny meph Merc merc.c  
Merc.cy merc.i.f merc.i.r merc.p merc.sul merl Mez  
mill mit morg morph mosch Mur.ac murx Myric Naja  
Nat.a Nat.ar nat.c NAT.M nat.n nat.p Nat.s nat.sil nep  
nicc Nit.ac NUX.M nux.v oci oena ol.an ol.j olnd  
Onos op osm ovi.p ox.ac oxyg paeon pall Par ped Petr  
Ph.ac phel PHOS phys phyt pic.ac pilo pip.m pipe pitu  
plan plat Plb podo pot.e prot psil Psor ptel Puls pyrog  
quill Rad.br ran.b ran.s raph rat rheum Rhod rhodi  
Rhus.t rhus.v rumx ruta sabad sabin sal.ac samb sang  
sanic sarcol.ac sarr sars scor sec sel senec SENEG  
SEP Sil sin.n skook sol.n Spig spira Spong Squil stann  
Staph stel stict still Stram Stront.c stry Sul.ac sul.i  
SULPH sumb syc syph tab Tarax Tarent tarent.c tax  
tell tep ter teucr thal thea ther Thuj thyr til toxi trif.p  
tril trom tub tub.m tub.r uran.n ust vac valer vario  
Verat verat.v verb vib vinc viol.o viol.t Vip visc wye  
x.ray xan Zinc zinc.i zinc.p zing

### SECURA\_boca 299r

*DRYNESS\_mouth*

abrom.a acet.ac ACON aesc aeth agar agn ail all.c all.s  
aloe Alum alum.p alum.sil alumn Am.c am.m ambr  
ammc anac ang Ant.c Ant.t anthraco aphis Apis apoc  
aq.mar aran aran.ix Arg.m arg.n Arn ARS Ars.h Ars.i  
Ars.met Ars.s.f art.v Arum.t asaf asar Atro aur aur.ar  
aur.i aur.m aur.m.n bapt Bar.c bar.i Bar.m bar.s BELL  
berb beryl Bor bov brom bros.g BRY bufo cact  
cadm.met cadm.s calad Calc calc.ar calc.i calc.p calc.s  
calc.sil Camph Cann.i Cann.s Canth Caps carb.ac  
Carb.an Carb.v Carbn.s card.m caul Caust cedr Cench  
CHAM Chel CHIN chin.ar chin.s chlor choc cic cimic

cina Cinnb cist clem cob cob.n coc.c coca Cocc cod  
 coff colch Coloc com con cop cor.r croc Crot.c Crot.h  
 crot.t Cupr cur cycl dig dios dros Dulc echi elaps emer  
 eup.per Euph euphr eupi Ferr Ferr.ar ferr.i ferr.p fl.ac  
 Gamb Gels ger glon Graph grat guaj guare ham hell  
 helon hipp hippez hydr Hydrog Hyos Hyper IGN ind  
 iod ip iris jac.c jatr Just Kali.ar Kali.bi kali.br Kali.c  
 Kali.chl Kali.i Kali.n Kali.p kali.s kali.sil kalm kreos  
 lac.ac lac.c lac.d lac.f LACH lact Laur lec Led Lil.t  
 lob Lyc lyss Mag.c Mag.m mag.s manc mang med  
 meny MERC merc.c merc.i.f merc.i.r merc.sul merl  
 Mez mill morg morph mosch Mur.ac Myric Naja  
 Nat.a Nat.ar Nat.c Nat.m nat.p Nat.s nicc Nit.ac  
 Nux.m NUX.V oena ol.an olnd onos Op ox.ac par Petr  
 Ph.ac phel Phos Phyt pic.ac plat Plb podo psil Psor  
 ptel Puls pyrog Rad.br ran.b ran.s rat rheum Rhod  
 RHUS.T rumx ruta sabad sabin sal.ac samb sang sanic  
 sarr Sars scor sec sel senec Seneg Sep Sil sin.n sol.n  
 spig spong Squil staph stict Stram Stront.c sul.ac sul.i  
 SULPH syc tab tarax Tarent tell ter thea ther thuj tub  
 tub.m vac valer Verat Verat.v vib viol.o viol.t vip visc  
 wye xan zinc zinc.p Zing ziz

### SECURA\_boca\_anoitecer 18r

*DRYNESS\_mouth\_evening*

aloe alum am.c bov bry cann.s cench choc cycl lyc  
 merc.c mez naja nux.m phos plat Senec verat

### SECURA\_boca\_lingua\_adere\_ao\_teto 10r

*DRYNESS\_mouth\_tongue\_adheres\_to\_roof\_of\_m.*

alum arg.m bell Bry caust kali.p nit.ac Nux.m sanic  
 sulph

### SECURA\_boca\_manhã 57r

*DRYNESS\_mouth\_morning*

am.c Ambr arg.n arn Bar.c bar.i bar.m bar.s berb bry  
 cann.s caps carb.an carb.v Carbn.s Cham chin cemic  
 coff cop Dios Ferr Graph jac.c kali.c kali.n kali.p Lyc  
 Mag.c mag.m manc mang mur.ac nat.c nat.s Nit.ac  
 Nux.v ol.an op par petr ph.ac plb podo Puls Rhus.t  
 Sabad sang sars senec seneg Sep spig Sulph thuj verat  
 zing

### SECURA\_boca\_manhã\_acordar 27r

*DRYNESS\_mouth\_morning\_waking*

Alum am.c Ambr ammc apoc bros.g calc carb.v clem  
 cob coca graph kali.c Lac.c Lyc mang naja ol.an Par  
 Phos Podo Rhus.t sep spig stram stront.c tarax

### SECURA\_boca\_menstruação,durante

*DRYNESS\_mouth\_menses,during*

Cedr Nux.m

### SECURA\_boca\_noite 35r

*DRYNESS\_mouth\_night*

acon am.c Ant.c ars.i Arum.t bell bry calc Carbn.s  
 Caust Cench Cinnb Cocc coff eupi glon graph jatr  
 kali.c Lyc Mag.c mag.m Nux.m Nux.v phel phos  
 Pic.ac Rhus.t rumx sel senec sep sil Sulph tarent

### SECURA\_boca\_sede\_com 56r

*DRYNESS\_mouth\_thirst,with*

ACON aloe Alum am.c aphs arg.n arn ARS Bar.c  
 BELL berb BRY Camph canth Carbn.s caust cench

CHAM chel Chin cinnb coc.c cocc colch cycl dig  
 graph kali.bi kali.sil kreos Lach laur Lec lyc lyss  
 mag.m Merc.c mez mill Nat.c Nat.m nat.s nit.ac  
 Nux.m op petr Phos plat Rhus.t sars sec Stram sulph  
 tab thuj verat

### SECURA\_boca\_sede\_sem 71r

*DRYNESS\_mouth\_thirst\_without*

acon all.c aloe alum Ambr ang apis aran arn ars asaf  
 Bell Bry calad Camph cann.i cann.s caps carb.an  
 carb.v caust Cocc coff dios dulc euph euphr eupi gels  
 glon guare hydr hyos ign jatr kali.bi kali.c kali.n lac.c  
 lach Lyc mag.c mag.m mez mosch nat.m nit.ac  
 NUX.M Nux.v onos op Par ph.ac phos Puls ran.s  
 rheum ruta sabad sabin samb sanic sars Sep Sil spig  
 Stram thuj Tub valer verat

### SECURA\_epiglote

*DRYNESS\_epiglottis*

lach lyss wye

### SECURA\_esôfago 16r

*DRYNESS\_esophagus*

acon ars bell bufo Cocc kali.br Lach merc.i.r Mez  
 Naja nat.m op ptel Sep Sulph sumb

### SECURA\_face 11r

*DRYNESS\_face*

abrot Ars cemic eup.per hydr.ac Iod jug.c kali.c merc.c  
 sul.i sulph

### SECURA\_garganta 271r

*DRYNESS\_throat*

ACON Aesc aeth Agar Ail All.c allox aloe Alum  
 alum.p alum.sil alum am.c am.m ambr Ammc Anac  
 Anag ang ant.c ant.t Apis Arg.n arge arist.cl Ars ars.i  
 ars.s.f Asaf asar Atro aur.m aur.m.n bac bap Bar.c  
 bar.m bar.s BELL berb bor both Bov brom Bry Bufo  
 cadm.met cadm.s cain Calad Calc calc.f calc.i calc.p  
 calc.s calc.sil Cann.i cann.s Canth caps carb.ac  
 carb.an Carb.v Carbn.s Caust cham Chel chin chin.ar  
 chin.s chlor choc Cic cemic Cimx Cinnb Cist clem cob  
 cob.n Coc.c coca cocain Cocc Colch Coloc Con cop  
 Cor.r cortico cortiso Crot.h crot.t cub cupr cycl der dig  
 dios dor Dros dulc dys elaps emer eug eup.per eupi  
 fago ferr ferr.i ferr.p gal.ac Gels glon graph guaj ham  
 hell Hep hip.ac hydr hydr.ac hydrog hydroph Hyos  
 IGN ind Iod iodof Ip Iris jac.c jatr jug.c Kali.ar Kali.bi  
 kali.br Kali.c Kali.chl Kali.i kali.m kali.n kali.p  
 kali.perm Kali.s kali.sil Kalm kreos lac.ac Lac.c Lach  
 Lachn laur lem.m lith.c lob lob.c Lyc Mag.c Mag.m  
 mag.p mag.s Manc mang med menth meny MERC  
 Merc.c merc.i.f merc.p merc.sul merl Mez mit morph  
 mosch Mur.ac myric Naja Nat.ar Nat.c Nat.m nat.n  
 Nat.p Nat.s Nit.ac Nux.m NUX.V ol.an olnd Onos Op  
 ovi.p ox.ac oxyg pall par petr ph.ac phel PHOS Phyt  
 pitu plan Plat plb Podo prot psil Psor ptel Puls quill  
 Rad.br raph Rhus.t rhus.v rumx Sabad Sabin samb  
 Sang sanic sarcol.ac sarr Sars scor sec sel Senec Seneg  
 Sep Sil sol.n Spong squil Stann staph stel Stict still  
 Stram stront.c stry sul.ac sul.i SULPH sumb syc tab

tarax tarent tarent.c tell Thuj thyr trif.p tub uran.n ust  
valer Verat Verat.v verb wye xan Zinc zinc.p zing

### **SECURA\_garganta\_acordar 29r**

*DRYNESS\_throat\_waking*

Alum alum.p alum.sil Ambr bov Cinnb Cist coc.c  
hydroph Lac.c Lach Lachn lyc mag.c Manc morph  
naja nat.ar Nux.m ol.an par phos sars sel sep sil sul.ac  
sulph zing

### **SECURA\_garganta\_sede, sem 33r**

*DRYNESS\_throat\_thirst, without*

ang Apis asaf Calad calc canth carb.an caust cocc  
colch crot.h eupi hyos kali.c Lach lyc mag.m mang  
meny nat.c nat.s nux.m op pall par ph.ac psor puls  
samb sanic scor sep stram

### **SECURA\_interna (de partes usualmente úmidas)**

**(3) 133r**

*DRYNESS\_internal (of usually moist) (3)*

acet.ac Acon aesc Agar agn ail aloe Alum am.c am.m  
Ambr anac ang ant.c ant.t apis arg.n Arn Ars Asaf Asar  
atro aur Bar.c BELL bor bov BRY CALAD CALC  
Camph Cann.i CANN.S Canth caps carb.ac Carbn.o  
Caust Cham chel Chin cic cina clem Cocc coff colch  
Con cor.r croc cupr cycl dig dros dulc euph euphr ferr  
gels Graph guaj hell hep hist Hyos Ign iod Ip Kali.bi  
kali.i kali.n kreos lach laur led Lyc Mag.m Mang  
meny Merc Mez mosch Mur.ac nat.c NAT.M nep  
Nit.ac NUX.M nux.v olnd op Par Petr Ph.ac PHOS  
phyt plat Plb Puls ran.b ran.s rheum Rhod Rhus.t rumx  
ruta sabad sabin samb sang sars sec sel SENEG SEP  
Sil Spig Spong Squil stann Staph stict Stram Stront.c  
Sul.ac sul.i SULPH Tarax ter Thuj Verat verat.v Zinc

### **SECURA\_juntas**

*DRYNESS\_joints*

canth croc ferr lyc m.aret Nux.v ph.ac Puls

### **SECURA\_lábios 162r**

*DRYNESS\_lips*

Abrom.a Acon aesc agar all.s allox aloe alum alum.p  
Am.c Am.m ambr Aml.ns anac anan ang Ant.c Ant.t  
Apis apoc aq.mar Arg.n arn Ars ars.met ars.s.f asar  
bapt Bar.c bar.m bar.s bcg BELL berb brach BRY  
cadm.met calad Calc Calc.a calc.sil calo cann.i cann.s  
Canth carb.ac carb.an carb.v Carbn.s card.m caust  
cench cham Chel CHIN chion choc chr.ac cemic cocc  
con cop croc crot.h Crot.t cub cycl Dig dios dros dys  
eupi fago Ferr ferr.ar ferr.p frag Gels Graph ham Hell  
Helon Hydr hydrog Hyos hyper Ign iodof iris jal just  
kali.ar Kali.bi Kali.c kali.i kali.m kali.p kali.sil Kalm  
Kreos Lac.c Lach Lyc mag.c mag.s mang med meny  
Merc Merc.c Merc.cy merc.i.f merl mez Mur.ac naja  
nat.c Nat.m nat.s Nit.ac Nux.m Nux.v oci olnd ped  
petr ph.ac PHOS phyt plat Psor ptel Puls Rhod rhodi  
RHUS.T ruta sabad sabin sang scor senec Sep Sil spig  
squil Stram SULPH syc tab tarent thal thuj thyr tub  
tub.m VERAT Verat.v vib vinc zinc zinc.p

### **SECURA\_laringe 124r**

*DRYNESS\_larynx*

Acon aesc agar All.c all.s Alum alum.p am.c am.caust  
ant.c ant.t apis Arg.m Ars ars.i Ars.s.f atro BELL Bry  
Calc calc.ar calc.f calc.s carb.an Carb.v card.m carl  
Caust chin cemic cina cist Clem coc.c colch coloc Con  
Cop Crot.h cycl Dros euph ferr ferr.p fl.ac gels graph  
Hep hura hydr.ac Hyos Ign iod ip Just kali.ar Kali.bi  
Kali.c kali.chl kali.i kali.m Kali.s Kalm lac.ac Lach  
lachn lact laur lem.m lob Lyc Mag.m Mang med Merc  
merc.c Mez naja nat.ar nat.c Nat.m nice nit.ac nux.m  
Nux.v ol.an op osm Par petr Phos Phyt plan psil PULS  
Rhod Rhus.t rhus.v rumx sabad Sang sec sel Seneg  
Sep SPONG stann Stict still stram sul.ac sul.i Sulph  
tarent tep ter teucr thuj thyr verat verat.v verb Zinc  
zinc.p

### **SECURA\_laringe\_segura ao tossir**

*DRYNESS\_larynx holds l. on coughing*

Acon All.c ant.t Bell Dros Hep iod lach

### **SECURA\_laringe\_traquéia e 32r**

*DRYNESS\_larynx trachea and*

agar alum ant.c Ars calc.s carb.v caust chin coloc dros  
ferr gels hyos Kali.ar kali.bi kali.chl kali.m lact laur  
lob nat.c nat.m nice par phos rhod sec sep stann sul.i  
ter teucr

### **SECURA\_língua 171r**

*DRYNESS\_tongue*

abrom.a acet.ac Acon aeth Agar Ail all.c all.s aloe  
alum ambr ang ant.c Ant.t Apis apoc arg.m Arg.n Arn  
ARS Ars.h Ars.i Ars.s.f art.v Arum.t atro aur aur.ar  
aur.i aur.m Bapt bar.c bar.i Bar.m bar.s BELL bor  
brom BRY bufo cact cain CALC calc.ar calc.i Calc.p  
calc.s Camph canth caps carb.ac Carb.an Carb.v  
Carbn.s Caust cench CHAM Chel Chin chin.ar chlor  
Cic cemic Cist clad clem coc.c Cocc cod Colch com  
con cory croc crot.h Crot.t Cupr DAPH dios DULC  
eup.per eupi ferr.m Fl.ac gels glon graph guare Hell  
helon Hydr HYOS Ind Iod Ip Kali.ar Kali.bi kali.br  
kali.c Kali.i Kalm Kreos Lac.ac Lach laur Lyc Mag.m  
manc mang Merc Merc.c merc.i.f Merc.i.r merc.sul  
merl mez Mur.ac naja Nat.ar Nat.c Nat.m nat.p Nit.ac  
Nux.m Nux.v ol.an op ox.ac par petr Ph.ac PHOS  
Phyt Pic.ac Plb Podo Psor ptel Puls pyrog RHUS.T  
rumx ruta sang sanic sarr Sec senec seneg Sep sin.n  
Spong staph stram Stront.c Sul.ac sul.i SULPH syc  
tab tarax tarent Ter Tub vac valer Verat Verat.v vib Vip  
Zinc

### **SECURA\_língua\_centro 17r**

*DRYNESS\_tongue\_centre*

Acon ant.c ant.t arg.m Arum.t Bapt Colch Crot.h hyos  
Lach Phos phyt rhus.t seneg Stram sul.ac verat

### **SECURA\_língua\_ponta 22r**

*DRYNESS\_tongue\_tip*

apis arn bell bry caps Carb.v cod eupi Ind iod merc.c  
mez Nux.v ox.ac phos Phyt psor puls Rhus.t Rumx  
Sec valer

### **SECURA\_língua\_sede, sem**

*DRYNESS\_tongue\_thirst, without*

calc caps nat.c Nat.m par ph.ac phos Puls

**SECURA\_mamilos***DRYNESS\_nipples*

Cast.eq

**SECURA\_mãos 72r***DRYNESS\_hands*

acet.ac aesc aeth all.c allox alum Anac anag ant.t Ars  
atro bad bap̄t Bar.c bar.s bell bism Calc.p cann.s cham  
chel chin.ar cemic clem cortico cortiso crot.h diph dys  
fago ferr Fl.ac gels guaj haem ham Hep iris kali.bi  
lach laur lith.c lob Lyc morg Nat.c Nat.m nux.m ol.j  
op ped Ph.ac phos pip.m plb p̄tel puls Rhus.t rhus.v  
sabad sang Sil Sul.ac Sulph sum̄b tab tax Thuj til ust  
Zinc zinc.p

**SECURA\_mãos\_dedos 9r***DRYNESS\_hands\_fingers*

anac anag ant.t Fl.ac lith.c nat.m puls Sil zinc.p

**SECURA\_mãos\_palmas 28r***DRYNESS\_hands\_palm*

ars bad bar.c bell bism cham chin.ar crot.h diph dys  
gels haem ham hep kali.bi laur Lyc morg nat.c Nux.m  
pip.m rhus.t rhus.v sabad sang sulph tax thuj

**SECURA\_mãos\_pergaminho (like parchment)***DRYNESS\_hands\_parchment, like*

Anac Bar.c crot.h Sulph

**SECURA\_nariz 182r***DRYNESS\_nose*

Abrot Acon aesc Agar agn ail All.c aloe alum alum.sil  
alumn am.c am.m AMBR ammc anac ant.c ant.t Apis  
Ars Ars.i ars.s.f arum.t Arund atro aur aur.i aur.s Bar.c  
bar.i bar.m bar.s bcg BELL Berb bism bor brom bros.g  
BRY bufo Cact CALC calc.i calc.p Calc.s calc.sil  
Cann.s canth carb.an Carb.v Carbn.s Caust cench  
Cham Chel chin chin.ar chlor cic cemic Cimx cist  
clem cob Coc.c Colch coloc con cop cor.r crot.t cund  
Cycl Dig dios dros dulc eup.per Euphr fago ferr.i  
gamb gran GRAPH hipp hydr hydr.ac hydrog Hyos  
hyper ign Iod ip Just kali.ar Kali.bi Kali.c kali.cy kali.i  
kali.m kali.n kali.p Kali.s kali.sil lac.c lach lact laur  
lil.t lith.c Luf.op Lyc mag.c Mag.m manc Mang meli  
meny meph MERC Merc.i.f Merc.i.r merl Mez mur.ac  
naja nat.ar Nat.c NAT.M nat.s nice Nit.ac Nux.m  
Nux.v ol.an Onos op PHOS plb rad.br ran.b rhod  
Rhus.t rhus.v Rumx sabad sabin Samb sang sec senec  
Seneg SEP SIL sin.n spig Spong stann Stict stram  
SULPH syc syph tab tarent tell teucr Ther Thuj thyr  
til trom ust Verat vinc Wye xan Zinc zinc.i zinc.p zing

**SECURA\_nariz\_dolorosa 15r***DRYNESS\_nose\_painful*

alum.p ammc bar.c calc cur fago Graph hydr Hyos  
kali.bi Phos sep Sil Stict sulph

**SECURA\_nariz\_posterior 39r***DRYNESS\_nose\_posterior\_nares*

Acon Aesc alum alumn bell calc.p carb.ac carb.v  
Cinnb cist Coc.c colch cop cor.r dros fago graph  
lem.m Lyc mag.m merc merc.c nat.c Nat.m nux.m  
onos petr phos plb rumx sang seneg Sep Sil sin.n  
stram Wye zinc zing

**SECURA\_olhos 111r***DRYNESS\_eyes*

Acon acon.l agar Alum alum.p alum.sil ang anh arg.m  
Arg.n Arn ARS ars.s.f Asaf Asar aur aur.m Bar.c bar.s  
Bell berb BRY calc carb.v Caust cedr Cham chin choc  
cina Clem cocc coloc cop Croc crot.h Cycl dros Elaps  
euph Euphr fago frag gamb glon Graph grat hep ign  
ip kali.ar kali.bi kali.c kali.n kali.p kali.s kali.sil lac.d  
lach lachn laur lec lith.c Lyc Mag.c mag.m manc  
Mang Med Meny merc merc.c Merl Mez nat.ar nat.c  
nat.m nat.p Nat.s nice Nux.m Nux.v Op paeon pall  
Petr phel phos phys pic.ac plb podo PULS Rhod  
Rhus.t rumx Sang sanic sars scor Seneg Sep sil spig  
Staph stict SULPH thuj Verat Zinc zinc.p

**SECURA\_ouvido 35r***DRYNESS\_ear*

aeth alco alum arn aur aur.s berb bufo Calc calc.pic  
Carb.v carbn.s cast cast.eq colch fago ferr.pic Graph  
hydrog iod kali.s lac.c Lach mag.c nit.ac Nux.v Onos  
Petr phos pitu podo Puls sil Sulph verb

**SECURA\_palato 70r***DRYNESS\_palate*

acon aesc agar All.c ang Apis arg.m arg.n arn asar atro  
Bell Bry bufo CALC Camph cann.s CARB.AN  
card.m chel chin chlor cina Cist coc.c cocc coloc cop  
cycl Dros Fl.ac glon grat Hell Hyos lac.ac lach led  
mag.c mang meny Merc merc.sul merl mez myric  
Nat.m nit.ac Nux.m nux.v olnd Op Par ph.ac Phos  
phyt plb puls Samb Seneg sep staph Stict Stram  
stront.c Sulph thuj Verat viol.o zing

**SECURA\_peito 15r***DRYNESS\_chest*

acon alum bell con Ferr kali.c kali.chl Lach Merc osm  
phos Puls sang stram zinc

**SECURA\_pele 197r***DRYNESS\_skin*

abrom.a acet.ac Acon acon.f aeth agar Alum alum.p  
alum.sil Am.c am.caust am.m ambr anac ant.c Ant.t  
Anthraci Apis Apoc arg.m arg.n arist.cl Arn Ars Ars.i  
ars.s.f asaf bap̄t bar.c bar.m bar.s bcg BELL Berb.a  
Bism bor BRY bufo cain CALC calc.i calc.s calc.sil  
Camph Cann.s canth caps carb.an Carb.v Carbn.s  
caust Cham Chel CHIN Chin.ar choc cic clem cocc  
Coff COLCH Coloc con cortico croc Crot.h crot.t  
cupr cycl diph DULC Eup.per eup.pur Ferr ferr.ar  
ferr.i ferr.ma ferr.p fl.ac fum gels glon Graph guare  
guat hell hep Hydr.ac hydrc Hyos ign Iod Ip jab  
Kali.ar kali.bi KALI.C kali.i kali.m kali.n kali.p kali.s  
kali.sil kreos Lach laur LED lepro Lith.c LYC Mag.c  
maland mand mang Merc merc.c mez mosch mur.ac  
murx Nat.ar Nat.c Nat.m nat.p nat.sil nep Nit.ac  
NUX.M nux.v OLND OP par Petr Ph.ac PHOS Phyt  
pilo pipe pitu Plat Plb Psor p̄tel Puls pyrog ran.b ran.s  
rheum rhod Rhus.t rumx ruta Sabad sabin samb sang  
sanic sars SEC sel SENEG Sep SIL skook spig Spong  
Squill stann Staph Stram stront.c sul.ac sul.i SULPH

Sumb tab tarax tell Teucr thuj Thyr toxi tril Tub tub.r  
ust vac valer vario Verat VERB Viol.o Viol.t vip x.ray  
zinc zinc.p

### SECURA\_pele\_áspera (rough)

*DRYNESS\_skin\_rough*

iod Lith.c merc nat.c

### SECURA\_pele\_queimando 105r

*DRYNESS\_skin\_burning*

acet.ac Acon alum am.m ambr anac ant.c ant.t Apis  
arg.m Arn Ars ars.s.f bar.c bar.m bar.s Bell bism Bry  
Calc camph cann.s canth caps carb.v carbn.s caust  
cham Chel chin clem Cocc Coff colch coloc con croc  
cupr cycl Dulc ferr ferr.ma glon graph Hell hep hyos  
ign ip Kali.ar Kali.c kali.n kali.s kreos Lach laur Led  
Lyc mag.c mang Merc mosch mur.ac nat.c nat.m nat.p  
nat.sil Nit.ac nux.m Nux.v Op par Ph.ac Phos phyt  
Puls pyrog ran.b rheum rhod Rhus.t ruta sabad sabin  
Samb Sec sel Sep Sil spig spong Squil Stann Staph  
Stram stront.c sul.ac Sulph tarax thuj Valer verat viol.t  
zinc zinc.p

### SECURA\_pele\_transpirar não consegue 80r

*DRYNESS\_skin\_inability to perspire*

acet.ac acon Aeth Alum am.c ambr Anac apis apoc  
arg.m arg.n arn Ars Ars.i Bell Berb.a bism bry calc  
calc.sil cann.s Cham Chin coff Colch Con crot.t cupr  
Dulc Eup.pur Graph hyos iod ip kali.ar Kali.c kali.i  
kali.s kali.sil lach laur Led Lyc mag.c Maland mand  
merc merc.c nat.c nat.m nit.ac Nux.m nux.v olnd op  
Petr Ph.ac phos plat Plb Psor puls Rhus.t sabad Samb  
sanic sars sec seneg sep Sil spong Squil Staph sulph  
teucr thuj thyr verb viol.o

### SECURA\_pele\_transpirar

não

**consegue exercitando-se**

*DRYNESS\_skin\_inability to perspire\_exercizing*

arg.m Calc Nat.m Plb

### SECURA\_pés

*DRYNESS\_feet*

ars chel guaj manc ptel sep sil

### SECURA\_pés\_solas

*DRYNESS\_foot\_soles*

bism manc phos

### SECURA\_reto 14r

*DRYNESS\_rectum*

abrom.a Aesc aeth agar alum Alumn bry calc carb.v  
Graph Kali.chl Nat.m sulph sumb

### SECURA\_traquéia 48r

*DRYNESS\_trachea*

Acon alum am.br Ars Ars.i bell brom bry calc.ar  
camph carb.an Carb.v caust cina clem cycl dros fl.ac  
hyos Iod kali.bi laur Lyc mang Merc mez nat.ar nat.m  
Par petr Phos phyt Puls rheum rhod rhus.t rumx Sang  
seneg sep Spong stann sul.ac sulph tarent ter verb zinc

### SECURA\_vagina 36r

*DRYNESS\_vagina*

Achy Acon apis Ars Bell Berb bond bros.g calc cent  
Ferr ferr.p foll Graph helo hyper iod jab Lyc lycps lyss

mez murx Nat.m nit.ac pitu puls Sep spira sulph  
Tarent thuj uran urt.u vip zinc.c

### SECURA\_vagina\_menstruação\_após

*DRYNESS\_vagina\_menses\_after*

berb Lyc nat.m Sep

### SECURA\_vagina\_menstruação\_durante

*DRYNESS\_vagina\_menses\_during*

Graph

\*\*\* Sede

### SEDE (thirst) 367r

*THIRST*

abrom.a absin Acet.ac ACON acon.l adam adel aesc  
aeth agar agar.ph agn ail alco alf All.c all.s allox aloe  
alum alum.p alum.sil Alumn Am.c Am.caust Am.m  
ambr Anac anan ang Ant.c ant.t anthraci aphis apis  
Apoc aq.mar aran arg.m Arg.n arn ARS ars.h Ars.i  
ars.s.f arum.t arund asar asim aspar aur aur.ar aur.i  
aur.m aur.s bac Bad Bapt Bar.c bar.i Bar.m bar.s BELL  
bell.p benz.ac Berb Bism Bol.la bol.lu Bol.s Bor bov  
brom bros.g BRY bufo cact cadm.s cain caj calad Calc  
Calc.ar calc.i Calc.s calc.sil calen Camph cann.i  
cann.s Canth Caps Carb.ac carb.an Carb.v carbn.s  
carc carl cast cast.eq cast.v caul Caust cedr cench  
CHAM Chel chen.a CHIN Chin.ar Chin.s chlor choc  
Cic Cimic cimx Cina cinch cinnb cist clem cob.n  
Coc.c Cocc coff Colch Coloc Con conv cop cor.r Corn  
cortiso Croc Crot.c Crot.h crot.t cub Cupr cupr.a  
cupr.ar cur cycl daph Dig dor Dros Dulc Elaps elat eug  
Eup.per eup.pur euph euphr eupi fago ferr ferr.ar ferr.i  
ferr.m Ferr.p Fl.ac form fum gamb gast gels gent.c  
gink.b gins glon gran graph grat Guaj guat ham Hell  
helo helon Hep hipp hydr.ac hydrog hydroph Hyos  
hyper ign ind indol Iod ip jab jatr jug.r Just kali.ar  
Kali.bi kali.br Kali.c kali.chl Kali.i kali.m kali.n  
Kali.p Kali.s kali.sil Kalm kreos Lac.ac lac.c lac.d  
Lach lachn lact laps lat.m Laur lec Led lepi Lepro lil.t  
Luf.op lyc lycpr lycps lyss Mag.c mag.m mag.p mag.s  
manc mang med meny MERC Merc.c Merc.i.f  
merc.i.r merl Mez mill mit morph mosch mur.ac  
Mygal naja Nat.ar Nat.c NAT.M Nat.n Nat.p nat.s  
nat.sil neon nice Nit.ac nux.m NUX.V nyct ol.an ol.j  
Olnd onos Op ox.ac paeon par petr petros Ph.ac phel  
PHOS phys phyt pic.ac pip.n pitu plan plat Plb Podo  
psil psor ptel puls pulx Pyrog Ran.b ran.s Raph Rat  
rheum rhod rhus.a rhus.g Rhus.t Rob Ros.d rumx ruta  
sabad samb sang sanic santin sars scor Sec sel senec  
seneg Sep SIL sin.a sol.n sol.t.ae spig SPONG squil  
stann staph Stram stront.c stry sul.ac sul.i SULPH  
symph syph tab tarax Tarent tarent.c tax tell tep ter  
thal thea Ther Thuj thyr Tub tung upa uran Uran.n ust  
uva valer VERAT Verat.v verb vero.o viol.t VIP wye  
xan Zinc zinc.p zinc.s ZING Ziz

### SEDE\_anoitecer 94r

*THIRST\_evening*

acon all.c am.c Am.m anac ang Ant.c arg.m ars ars.i  
ars.s.f Bar.c bar.s bell benz.ac Bism bor bov Bry Calad

cann.s carl cench cham chin chin.ar chin.s clem coc.c  
 croc cur cycl euphr fago ferr ferr.i Gamb gran graph  
 grat ham hep ign Iod jatr kali.bi kali.c kali.n kreos lach  
 laps laur lyc mag.c mag.m mag.s merc merc.i.f mez  
 mosch naja nat.ar nat.m Nat.s Nicc nux.v ol.an phos  
 phys Plat plb podo puls ran.b rat Rhus.t rumx sabad  
 sel seneg sep sin.a spig spong squil stann sul.i Sulph  
 tab thuj verat zinc zinc.p zing

**SEDE\_calafrio\_antes 30r**

*THIRST\_chill\_before*

am.c am.m ang ARN ARS Bell bor Caps carb.v CHIN  
 chin.s Cina Eup.per Eup.pur gels Hep ign Lach mag.c  
 mang meny nat.m Nux.v nyct ol.an ol.j PULS Rhus.t  
 Sep Sulph

**SEDE\_calafrio\_após 23r**

*THIRST\_chill\_after*

all.c Ars ars.s.f canth Chin Cimx Dros ferr hell hep  
 kali.bi kreos mag.s mang Nat.m nat.s psor Puls Sabad  
 sars Sep sulph thuj

**SEDE\_calafrio\_durante 95r**

*THIRST\_chill\_during*

ACON alum am.m Ang Ant.c Apis aran Arn ars asar  
 Bar.c bar.m bell bor Bov BRY calad CALC camph  
 CANN.S canth Caps Carb.v carbn.s CHAM Chin  
 Chin.s cimx CINA conv Croc dros Dulc Eup.per  
 Eup.pur eupi Ferr gamb gels hep IGN ip kali.ar Kali.c  
 kali.i kali.m Kali.n kali.sil kreos Lach laur Lec Led  
 mag.m mag.s med meny merc MEZ mur.ac nat.c  
 NAT.M nat.s nat.sil Nux.m Nux.v nyct ol.j Op phos  
 Plb psor puls Pyrog ran.b ran.s Rhus.t Ruta sabad  
 sanic Sec SEP Sil spong squil stann staph Sulph tarent  
 thuj Tub valer Verat wye ziz

**SEDE\_cefaléia, com 31r**

*THIRST\_headache, with*

acon aeth agar ars cadm.s camph chin.s cinch hipp  
 hyper kali.m Lac.d Mag.m merc Nat.m nat.s pic.ac  
 plan plat podo psor pulx stram tarent.c Ter Verat viol.t  
 vip zinc zinc.s zing

**SEDE\_com\_apetite, falta de (3) 13r**

*THIRST\_with\_appetite, lack of (3)*

Am.c ant.t ars CALC kali.n lyc nux.v phos seneg sil  
 Spig sulph zinc

**SEDE\_com\_boca e garganta seca (3)**

*THIRST\_with\_dry\_mouth\_and\_throat (3)*

alum Bell guaj kali.n nat.n Phyt

**SEDE\_com\_diarréia (3)**

*THIRST\_with\_diarrhea (3)*

ars bry cham chin dulc rheum sul.ac

**SEDE\_com\_medo (aversao) de liquidos (dread, aversion) 25r**

*THIRST\_with\_dread (aversion) of liquids*

agn am.c arn ars BELL cann.i cann.s CANTH Caust  
 Cocc Hell HYOS jatr lac.c Lach Lyc lyss merc nat.m  
 Nux.v rhus.t samb sel STRAM tarent

**SEDE\_com\_urgência de urinar (3)**

*THIRST\_with\_urinate, urging to (3)*

ant.t Caust Nat.m verat

**SEDE\_desejo de beber, sem**

*THIRST\_without\_desire\_to\_drink*

ang cocc merc.c mez nat.m Nux.v samb

**SEDE\_dor, durante**

*THIRST\_pain, during*

acon aran Cham Nat.c

**SEDE\_extrema (extreme; violent) 230r**

*THIRST\_extreme (violent) (3)*

abrom.a Acet.ac ACON adel Aesc aeth agar agar.ph  
 All.c all.s aloe alum alum.p alumn am.c Am.m anac  
 anan Ant.c Ant.t anthraci Apis apoc Arg.n ARN ARS  
 Ars.h ars.i ars.s.f asar aspar aur aur.ar aur.i aur.m  
 aur.m.n aur.s bar.c bar.i bar.m BELL berb bism bol.s  
 Bor BRY bufo Cadm.s calad Calc calc.i Calc.s calc.sil  
 Camph cann.s canth caps Carb.ac carb.an Carb.v  
 carbn.s Caust Cedr cench CHAM Chel Chin chlor cic  
 cina coc.c cocc coff Colch Coloc con Cop Croc Crot.c  
 Crot.h Crot.t cub Cupr cupr.a Cupr.ar cur cycl Dig  
 dros Dulc Elaps eucal Eup.per Eup.pur Ferr ferr.ar  
 ferr.i ferr.m gamb Graph grat Guaj guat ham Hell helo  
 helon Hep hydr.ac hydrog hyos hyper ign Iod Ip jab  
 jatr kali.ar kali.bi Kali.br Kali.c kali.chl Kali.i kali.m  
 kali.n Kali.p kali.sil Kalm Kreos Lac.ac lac.d lach  
 lachn lat.h lat.m Laur Led lil.t Lyc Lycps Lyss Mag.c  
 Mag.m manc Med MERC Merc.c merc.cy merc.d  
 merc.i.f merc.i.r mez mill mosch mur.ac Mygal nat.ar  
 Nat.c Nat.m Nat.p Nat.s nat.sil nicc Nit.ac nux.m  
 NUX.V Olnd Op ox.ac par Petr Ph.ac Phos Phyt plan  
 plat plb Podo psil psor ptel puls Pyrog ran.b ran.s  
 Raph rheum rhod Rhus.t Rob ruta SABAD samb Sang  
 scor sec sel seneg Sep SIL sol.n spig Spong squil stann  
 staph Stram stront.c stry Sul.ac sul.i Sulph syph tab  
 tarax tarent tell Ter Ther thuj Thyr tub uran valer  
 VERAT verb xan Zinc zinc.p zing

**SEDE\_extrema\_febre, durante todos os estágios da**

*THIRST\_extreme\_fever, during all stages of*

acon alumn bry eup.per nat.m phos

**SEDE\_grandes quantidades 68r**

*THIRST\_large\_quantities, for*

abrom.a Acet.ac Acon allox arn Ars bac Bad Bell bism  
 BRY calen camph carbn.s carc Chin coc.c Cocc cop  
 cortiso Crot.h Eup.per fago Ferr.p ham hell hir iod irid  
 Jatr kali.i Lac.ac lac.c lac.d lac.h lac.leo lil.t lycpr  
 Lycps med Merc.c merc.i.f Nat.m ph.ac Phos pic.ac  
 pitu Podo Ros.d ruta sacch samb sanic sol.n Stram  
 stront.c sulfonam Sulph syph Tarent Thyr tub tung  
 Uran.n Verat vip xan zinc.i

**SEDE\_grandes quantidades\_frequentemente 22r**

*THIRST\_large\_quantities\_often, and*

abrom.a Acon arn ars Bell BRY coc.c cop Eup.per  
 lac.c Lac.d lac.h Lil.t Nat.m Phos ruta samb sol.n  
 stront.c syph Tarent Thyr

**SEDE\_grandes quantidades\_longos intervalos**

*THIRST\_large\_quantities\_long\_intervals, at*

Bry hell podo Sulph verat

**SEDE\_insaciável (unquenchable) 54r**

*THIRST\_unquenchable*

Acet.ac ACON aeth agar aloe am.c anac anan Apis  
ARS ars.i Bar.c bar.i Bell Bry Calc calc.i Camph  
Carbn.s Cham Colch Crot.h cupr.a cycl dig Dulc  
Eup.per Ferr Hyos iod kali.n Kali.p Lach Merc merc.c  
merc.i.r nat.ar nat.c Nat.m nicc Op petr ph.ac Phos  
Rhus.t ruta sec sol.n stram Sulph Tarent VERAT Vip  
Zing

**SEDE insaciável com repugnância a beber**

*THIRST\_unquenchable\_with\_disgust\_for\_drinking*

Lach

**SEDE manhã 57r**

*THIRST\_morning*

am.c am.m ant.c apoc ars ars.s.f arund Bell bor Bry  
calc Carb.an carbn.s caust chin chin.s coc.c coff dros  
eug fago glon graph grat hyper jab kali.c kreos mag.m  
mag.s nat.ar nat.c nat.m nat.s Nit.ac nux.m Nux.v  
ox.ac ph.ac Phos phyt plb psil puls rhus.t sabad sars  
Sep spong Stram sulph tab Thuj verat Verat.v vip Zing

**SEDE meio-dia 10r**

*THIRST\_noon*

alum am.c bell Lyc mag.c mag.m nat.c nit.ac phos  
zinc

**SEDE meio-dia antes 19r**

*THIRST\_forenoon*

agar ang apis calc.s chin elaps kali.c kali.n mag.c  
mag.m mag.s nat.ar Nat.c Nat.m nat.s Phos Sep thuj  
zinc

**SEDE menstruação antes 12r**

*THIRST\_menses\_before*

acon con cupr kali.c mag.c manc mang nat.m puls sil  
sulph verat

**SEDE menstruação durante 24r**

*THIRST\_menses\_during*

am.c ant.t Bell Bry cast Cedr Cham Coc.c cupr cycl  
dig kali.c kali.n lyc mag.c mag.s nat.m puls sep sul.ac  
Sulph Verat wies Zinc

**SEDE noite 81r**

*THIRST\_night*

Acon aloe am.c ambr Ant.c ant.t aphis apis aq.mar arn  
Ars ars.s.f BELL berb bor BRY cadm.s Calad Calc  
calc.sil cann.i canth carb.an carb.v caust cedr CHAM  
chin.s cina cinnb Coff cur Cycl dros elaps Eup.per  
fago fl.ac gamb gink.b glon graph Hep ign Kali.c Lach  
led Lyc Mag.c mag.m mang Merc mez mur.ac nat.ar  
nat.c Nat.m nat.s nat.sil nicc Nit.ac nux.v op Phos plan  
plat psil psor puls Ran.s RHUS.T ros.d sep SIL Spong  
sul.ac SULPH tab Thuj tub zing

**SEDE pequenas quantidades 51r**

*THIRST\_small\_quantities*

acon anac ant.t apis arg.m Ars ars.met arum.t bell  
bros.g bry cact calc caps carb.v cench Chin chin.ar  
choc cimic Coloc Corn cupr cupr.ar eup.per fum gast  
ham Hell hep hyos kali.ar kali.n lac.c Lach laur Lyc  
merc.i.r Nat.ar nat.m nux.v onos phos puls Rhus.t  
sanic squil Sulph tab tub verat

**SEDE pequenas quantidades frequentemente 25r**

*THIRST\_small\_quantities\_often*

acon alun Ant.t apis ARS arum.t Bell bro.s.g cact  
cench Chin Coloc Corn eup.per Hyos kali.n lac.c LYC  
Nat.ar Onos puls Rhus.t sanic Sulph verat

**SEDE queimante 83r**

*THIRST\_burning\_vehement*

Acet.ac Acon acon.l aeth Agar Anac anan apis Ars  
ars.s.f Aur aur.i aur.s Bell Bry bufo Calc calc.sil  
Camph Cann.i cann.s canth Carb.v carbn.s Cast caust  
cham chin colch Coloc Crot.c Crot.h cub cupr elaps  
eup.per ferr graph hep hyos iod jatr kali.bi Kali.n  
kali.s kola kreos Laur lyc Lycps mag.m Merc merc.c  
merc.i.f mur.ac nat.ar nat.c nicc nit.ac nux.v op ph.ac  
Phos Plb puls pyrog raph Rhus.t sabad Sec Sil spong  
squil stann Stram sul.ac Sulph Tarent thuj verat verb  
vip zinc

**SEDE sem (thirstless) 143r**

*THIRST\_without(thirstless)*

acet.ac Aesc Aeth agar Agn all.c Alum alum.p alum.sil  
am.c Am.m ambr anac ang Ant.c Ant.t APIS arg.m  
Arg.n arn Ars ars.h Asaf bar.c Bell berb Bov brom  
bros.g bry bufo Calad Calc calc.p Calen CAMPH  
Canth Caps carb.an Carb.v caust cham Chel Chin  
chin.m Chin.s cimic Cimx Cina cocc coff Colch coloc  
Con cor.r crot.t Cycl dig Dios Dros Dulc Euph Ferr  
ferr.ar ferr.m gamb Gels gran graph guaj ham HELL  
hep Hydr.ac hyos ign indg Ip iris kali.ar Kali.c kali.n  
kali.p kreos Lach laur lec led Loxo.recl Lyc mag.c  
Mang med MENY Merc merc.c mez MUR.AC nat.ar  
nat.c nat.m nat.s nit.ac NUX.M Nux.v Olnd onos Op  
ox.ac petr Ph.ac phos plat plb ptel PULS Rheum rhod  
Rhus.t Ruta Sabad Sabin Samb Sars sel SEP sil Spig  
Spong squil stann Staph Stram Sulph Tab Tarax Tarent  
thuj tub valer Verat Viol.t wye

**SEDE sem com desejo de beber 10r**

*THIRST\_without\_with\_desire\_to\_drink*

aeth Ars Calad Camph Cimx Cocc Coloc graph nux.m  
phos

**SEDE sem com segura da boca (3) 21r**

*THIRST\_without\_with\_dryness\_of\_mouth(3)*

ang Bry Calad Cann.s Caps Cocc coff hyos mosch  
NUX.M Nux.v Op Puls ran.s rheum ruta Samb Spig  
stram valer Verat

**SEDE sem com segura da garganta (3)**

*THIRST\_without\_with\_dryness\_of\_throath(3)*

ang canth Cocc hyos Nux.m Op stram

**SEDE sem com segura da lingua 9r**

*THIRST\_without\_with\_dryness\_of\_tongue*

calc caps nat.c Nat.m pall par ph.ac phos Puls

**SEDE tarde 61r**

*THIRST\_afternoon*

aloe alum am.c am.m anac bell berb bor bov brom bry  
Calc calc.sil cann.s carl caust cench chel chin choc cic  
clem colch con croc ferr Graph ham ign Kali.n laur  
lyc mag.c mag.m mag.s Nat.c nat.m nat.s nicc nux.v  
petr ph.ac phos phys plb puls Ran.b rhus.t ruta sars  
senec sep sil stann staph sulph tab ther verat Zinc  
zinc.p

**SEDE transpiração após 14r***THIRST perspiration\_after*

Am.m Ant.c Ant.t ars bell bor bov chin ign Lyc nat.m  
Nux.v rhus.t sabad

**SEDE transpiração durante 41r***THIRST perspiration\_during*

Acon alum anac ant.c Arn ars.i Bry cact calc cedr Chin  
Chin.ar Chin.s Coff gels hep Iod Ip kali.n lyc mag.m  
merc nat.c Nat.m nat.n nux.v op Ph.ac puls Rhus.t ruta  
sabad sec Sep sil Stram sul.ac sulph tarax Thuj Verat

*Segurando***SEGURANDO parte do corpo agg. (supporting) (3)****31r***SUPPORTING a part agg. (3)*

Am.m ang arg.m Arn Asar Bell Camph caust Cimic  
Cina Con croc graph Kali.c mag.m nux.m phos Rhus.t  
ruta sabin samb Sil spong squil Stann sulph Teucr  
Ther Thuj valer Verb

**SEGURANDO\_am. (3) 17r***SUPPORTING\_am. (3)*

Alum Am.c Calc caust dros Hep ign Kali.c NAT.M  
nux.v Phos Puls ruta Sabin Staph Sulph thuj

**SEGURAR agarrar objetos agg. (grasping) (3) 32r***GRASPING objects agg. (3)*

acon Am.c am.m arg.m Arn bell bov bry Calc Cann.s  
Carb.v Caust CHAM chin Dros ferr.p graph kali.c  
kali.n Led Lyc merc nat.c nat.m nat.s Phos Plat Puls  
sec sil spig Verat

**SEGURAR\_am. (3)***GRASPING\_am. (3)*

cimic spig Stann sulph

**SEGURAR\_frio objetos agg. (3)***GRASPING\_cold objects agg. (3)*

Hep merc Nat.m Phos rhus.t Sil Thuj Zinc



**Sensação****SENSAÇÃO\_aberto (em órgãos) (sensation) (gh) (GN) 33r***SENSATION\_open (in organs) (gh) (GN)*

ail aloe alum Apis apoc Arn asar Bar.c bor colch gels  
goss graph guar ign Iod kali.c lach merc.i.r Nat.s op  
Phos Psor puls ruta sabal sabin sanic sec sumb trom  
verat xan

**SENSAÇÃO\_aberto\_ânus 15r***SENSATION\_open\_anus*

ail aloe alum Apis apoc asar colch ign kali.c op Phos  
puls sec sumb trom

**SENSAÇÃO\_aberto\_útero***SENSATION\_open\_uterus*

gels lach sabin sanic

**SENSAÇÃO\_aberto\_vulva***SENSATION\_open\_vulva*

sabal

**SENSAÇÃO\_abrir e fechar como uma válvula ouvido 12r***SENSATION\_opening and closing sensation like a valve - ear*

Arn Bar.c bor goss graph Iod merc.i.r Nat.s Psor ruta  
verat xan

**SENSAÇÃO\_aderência - partes internas (adhesion) 23r***SENSATION\_adhesion of inner parts*

arn Bry coloc Dig Euph Hep kali.c kali.n merc Mez  
Nux.v par petr phos Plb puls Ran.b RHUS.T seneg  
Sep Sulph Thuj verb

**SENSAÇÃO\_aderência\_peito 26r***SENSATION\_adhesion\_chest*

arn aur aur.m bry cadm.s coloc dig euph hep kali.c  
kali.n Merc Mez nux.v par petr phos Plb puls Ran.b  
Rhus.t seneg Sep Sulph Thuj verb

**SENSAÇÃO\_aderência\_pericárdio***SENSATION\_adhesion\_pericardium*

Graph

**SENSAÇÃO\_adormecida\_cabeça 22r***SENSATION\_asleep\_head*

alum apis aran.ix arn calad carb.an cocc con cupr  
hyper merc mur.ac nat.m nit.ac op phos pic.ac plb  
rad.br sep stront.c tab

**SENSAÇÃO\_afundando (sinking) 42r***SENSATION\_sinking*

arg.n ars bapt bell benz.ac Bry calc.p camph chin  
chin.s crot.t cupr cycl dulc glon hyos iod kali.br kali.c  
lac.f Lach lyc mag.c merc merc.c mosch nat.c nat.m  
nux.m nux.v ph.ac phos rhus.t sacch sars sec sep stram  
tab thuj verb xan

**SENSAÇÃO\_afundando\_cabeça 9r***SENSATION\_sinking\_head*

bell cupr glon kali.c mag.c nux.v sep stram thuj

**SENSAÇÃO\_afundando\_cama\_vertigem 13r***SENSATION\_sinking\_bed down through or with bed, as if*

bell benz.ac Bry Calc.p chin.s dulc kali.c Lach Lyc  
mosch nat.c rhus.t sacch

**SENSAÇÃO\_afundando\_vertigem como se 13r***SENSATION\_sinking\_vertigo as if*

bell Bry cupr cycl hyos Kali.br lach Lyc merc nat.m  
ph.ac Phos sars

**SENSAÇÃO\_água em geral (gh) (GN) 116r***SENSATION\_water in general (gh) (GN)*

abrot acon adam agar ail all.c alum am.c anac anan  
ant.c ant.t aphis apis arg.n arn ars asaf Aur bar.c bell  
bor bov bry bufo calad calc camph cann.s carb.ac  
carb.an casc caust cench cham chel chin cic cimic  
cimx cina coc.c colch crot.c crot.h crot.t cupr dig dulc  
ferr glon graph grat hell hep hist hyos indg irid irid.m  
jatr kali.c kali.i kali.m lach laur led lil.t lyc mag.c  
mag.m mag.p meny merc mez mill nat.m nux.m nux.v  
ol.an Peti ph.ac phel phos pip.n plat plb psil psor puls  
pyrus quas rhod rhus.t rob sabad samb sang santin sep  
sil sol.t.ae spig squil stram stry sul.ac sulph sumb  
tarent thuj verat verb viol.t x.ray zinc

**SENSAÇÃO\_água\_abdome cheio de***SENSATION\_water\_abdomen as if full of*

casc cench crot.t hell Kali.c Ol.an ph.ac sul.ac

**SENSAÇÃO\_água\_cabeça 43r***SENSATION\_water\_head*

acon all.c am.c anan ars asaf Aur BELL bufo cann.s  
carb.ac Carb.an Chin cina cupr dig ferr hell Hep hyos  
indg irid irid.m kali.i lach lyc mag.m mag.p nux.v Peti  
ph.ac plat Rhus.t rob samb santin Spig squil sulph  
tarent verat viol.t zinc

**SENSAÇÃO\_água\_coração como se nadando em***SENSATION\_water\_heart as if swimming in*

bor bov Bufo sumb

**SENSAÇÃO\_água\_derramada sobre ele 21r***SENSATION\_water\_poured over him, as if*

Anac Ant.t ars Bar.c bry calc cann.s Chin cimx Led  
Mag.c Merc mez nat.m ph.ac phos Psor Puls Rhus.t  
Sep stram

**SENSAÇÃO\_água\_derramada\_morna jogada sobre ele 11r***SENSATION\_water\_poured Warm, over one*

Ars bry calc cann.s nat.m ph.ac phos Psor Puls Rhus.t  
Sep

**SENSAÇÃO\_água\_esparrinhada (swashing) 28r***SENSATION\_swashing*

acon aphis apis ars asaf Bell carb.ac Carb.an Chin  
cimic Crot.t dig glon Hep Hyos indg kali.c lyc mag.m  
nux.v ph.ac Rhus.t samb sol.t.ae Spig squil sul.ac  
viol.t

**SENSAÇÃO\_água\_esparrinhada\_cabeça (swashing in head) 23r***SENSATION\_swashing\_head in*

acon apis Ars asaf Bell carb.ac Carb.an chin cimic dig  
Hep Hyos indg lyc mag.m nux.v ph.ac Rhus.t samb  
Spig squil sul.ac viol.t

**SENSAÇÃO\_água\_esparrinhada\_internamente 15r***SENSATION\_water\_swashing\_internally, splashing*

aphis ars Bell carb.ac Chin Crot.t dig glon Hep Hyos  
kali.c ph.ac Rhus.t sol.t.ae Spig

**SENSAÇÃO\_água\_estômago cheio de 17r***SENSATION\_water\_stomach full of*

case cic coc.c colch grat Kali.c laur mag.c mill Ol.an  
phel plat plb pyrus quas rob sul.ac

**SENSAÇÃO\_água\_estômago\_nadando em**

*SENSATION\_water\_stomach\_swimming in*

Abrot

**SENSAÇÃO\_água\_fluindo como (3) 22r**

*SENSATION\_water\_flow like (3)*

acon agar alum arg.n ars bell camph Caust chin dulc  
Glon graph lach lyc merc phos pip.n sang Sep sil thuj  
verat

**SENSAÇÃO\_água\_fria jogada sobre o corpo 26r**

*SENSATION\_water\_cold were dashed over him*

Agar ail ant.t apis Arn ars Bar.c bry Chel Chin lil.t lyc  
merc mez nat.m nux.v phel Phos Puls Rhus.t Sabad  
spig stry thuj Verat verb

**SENSAÇÃO\_água\_ouvido 13r**

*SENSATION\_water\_ear*

acon adam ant.c calad calc cham graph meny merc  
psil rhod spig sulph

**SENSAÇÃO\_água\_partes internas 23r**

*SENSATION\_water\_dashing against inner parts*

ars bell carb.ac carb.an Chin cina Crot.h Crot.t dig ferr  
glon hell Hep Hyos jatr kali.c kali.m laur nat.m ph.ac  
Rhod rhus.t Spig

**SENSAÇÃO\_água\_peito, com em 13r**

*SENSATION\_water\_chest as if in*

acon bov bufo cann.s caust cic crot.c hep hist nux.m  
samb sumb x.ray

**SENSAÇÃO\_agulha (as from needles)**

*SENSATION\_needles as from*

adam agar Ars caust coccc cyd ol.an peti

**SENSAÇÃO\_agulha\_costas**

*SENSATION\_needles\_back*

agar caust coccc

**SENSAÇÃO\_agulha\_quente nos músculos**

*SENSATION\_needles\_hot in muscles*

Ars ol.an

**SENSAÇÃO\_ajuntadas (as if gathered together) (3)**

*SENSATION\_gathered together, as if (3)*

acon Arg.n Arn Chin Puls ther Zinc

**SENSAÇÃO\_alongado em órgãos (elongated) (gh)  
(GN) 98r**

*SENSATION\_elongated in organs (gh) (GN)*

agar all.c Alum Am.c amph anac Ant.t arg.n arn Ars  
ars.i Aur aur.ar aur.i aur.s bell berb Bor bov brom Bry  
bufo calad Calc calc.sil Camph caps carb.an Carb.v  
caul Caust Cham chel chin.s choc chr.ac cinnb clem  
cob coccc Colch coloc com crot.h daph dulc ferr form  
gamb Glon gran hell Hep hyos iod iris kali.c Kali.i  
kreos Lach lachn laur Lyc Mag.c mag.m Merc Merc.c  
Merc.i.f Mez mur.ac Nat.m nat.s nice Nit.ac nux.m  
Nux.v pall parth petr Phyt Plan plat ptel rat rheum  
Rhus.t sabin sanic Sep Sil spig spong stann Staph  
stram Sulph vip Zinc

**SENSAÇÃO\_alongado\_dentes 94r**

*SENSATION\_elongated\_teeth*

agar all.c Alum Am.c amph anac Ant.t arg.n arn Ars  
ars.i Aur aur.ar aur.i aur.s bell berb Bor bov brom Bry

bufo calad Calc calc.sil Camph caps carb.an Carb.v  
caul Caust Cham chel chin.s chr.ac cinnb clem cob  
coccc Colch coloc com crot.h daph ferr form gamb  
Glon gran hell Hep hyos iod iris kali.c Kali.i kreos  
Lach lachn laur Lyc Mag.c mag.m Merc Merc.c  
Merc.i.f Mez mur.ac Nat.m nat.s nice Nit.ac nux.m  
Nux.v pall parth petr Phyt Plan ptel rat rheum Rhus.t  
sabin sanic Sep Sil spig spong stann Staph Sulph vip  
Zinc

**SENSAÇÃO\_alongado\_face**

*SENSATION\_elongated\_face*

choc glon rhus.t stram

**SENSAÇÃO\_alongado\_nariz**

*SENSATION\_elongated\_nose*

choc

**SENSAÇÃO\_alongado\_queixo**

*SENSATION\_elongated\_chin*

glon

**SENSAÇÃO\_alongado\_úvula**

*SENSATION\_elongated\_uvula*

calc dulc plat sulph

**SENSAÇÃO\_amortecimento partes (deadness of  
single parts) (3) 46r**

*SENSATION\_deadness of single parts*

Acon Agar Am.m ambr ang Ant.c Ant.t asar Bar.c bry  
bufo Calc cann.s caust Chel chin cic coff Con cupr  
cycl euph Graph hep kreos Lyc Merc mur.ac naja nat.c  
Nat.m nit.ac Nux.v par ph.ac Phos Puls Rhus.t samb  
SEC sil stann Sulph Thuj verat Zinc

**SENSAÇÃO\_ar (como se abanado) (air as if  
fanned) 87r**

*SENSATION\_air (as if fanned)*

aeth ail aloe am.m amph anan ant.t asaf asar aster aur  
bar.m bell benz.ac berb bor calc camph canth Carb.an  
caust Chel chin choc cinnb coc.c colch coloc cor.r  
croc culx dulc eupi fl.ac graph Hep hura hydrog kali.c  
Lac.d lachn Laur lil.t lyc lyss m.aust mang med meny  
Mez mill Mosch naja nat.m nit.ac nux.m Nux.v olnd  
par petr plat psor puls rhus.t sabin samb sanic sarr scor  
sel sep sil spig squil stann staph stram sulph syph ther  
Thuj thyr til verat vinc yuc Zinc

**SENSAÇÃO\_aramé (cages in wires, twisted tighter  
and tighter)**

*SENSATION\_caged in wires, twisted tighter and tighter*

Cact cimic

**SENSAÇÃO\_aranha (gh)**

*SENSATION\_spiders (gh)*

laur visc

**SENSAÇÃO\_areia dedos dos pés (sand on toes)**

*SENSATION\_sand on toes)*

lyc

**SENSAÇÃO\_armadura\_cabeça (armor) 21r**

*SENSATION\_armor\_head pain pressing as if in - constricting)*

apis Arg.n asaf Berb cann.i Carb.v clem Coccc Crot.c  
Cycl Graph hell Ip Lil.t Nit.ac peti pyrog Spig stry  
sulph zinc

**SENSAÇÃO\_arrastar\_cabeça (dragging in head)  
10r**

*SENSATION\_dragging\_head, in*  
 agar ant.t calc canth crot.h gels laur merl nat.m rhus.t  
**SENSAÇÃO\_ar\_cabeça - passando através (ou vento) 29r**  
*SENSATION\_air\_head\_passing\_on\_and\_through (or wind)*  
 aloe am.m anan aster Aur benz.ac bor Carb.an choc  
 coc.c colch Cor.r laur lyss meny mill nat.m nit.ac  
 nux.m petr puls sabin sanic scor sil thuj verat yuc zinc  
**SENSAÇÃO\_ar\_cabeça\_cercada de ar quente**  
*SENSATION\_air\_head\_surrounded\_by\_hot\_air*  
 aster  
**SENSAÇÃO\_ar\_olhos (soprado nos) 13r**  
*SENSATION\_air\_eyes (blew in)*  
 asaf asar berb cinnb Croc Fl.ac m.aust med mez sep  
 sulph syph Thuj  
**SENSAÇÃO\_ar\_ouvido 39r**  
*SENSATION\_air\_ear*  
 aeth ail amph ant.t bar.m bell calc canth caust chel  
 dule eupi graph hura hydrog kali.c lachn mang meny  
 mez mill mosch nat.m nit.ac par plat psor puls rhus.t  
 sarr sel sep stann staph stram sulph thuj til vinc  
**SENSAÇÃO\_ar\_traquéia**  
*SENSATION\_air\_trachea (rouse through t. in waves)*  
 lyc  
**SENSAÇÃO\_ausência na uretra ao urinar 16r**  
*SENSATION\_absence\_in\_urethra\_during\_urination*  
 ail Apis apoc Arg.n Caust cedr chlol Cupr grat hell  
 kali.br Mag.m mag.s merc nux.v Sars  
**SENSAÇÃO\_balançando\_cabeça (balancing) 12r**  
*SENSATION\_balancing\_head*  
 aesc aphis bell cann.i chin crot.h fl.ac Glon lyc rhus.t  
 sul.ac sulph  
**SENSAÇÃO\_balançando\_cabeça\_mover, ao**  
*SENSATION\_balancing\_head\_motion, on*  
 crot.h fl.ac lyc rhus.t  
**SENSAÇÃO\_balançando\_cérebro, para lá e para cá**  
*SENSATION\_balancing\_brain\_to\_and\_fro*  
 aphis chin sul.ac sulph  
**SENSAÇÃO\_balançando\_vertigem**  
*SENSATION\_balancing\_vertigo*  
 calad ferr lact merc thuj zinc  
**SENSAÇÃO\_barra\_cabeça (board) 25r**  
*SENSATION\_board\_head (or bar)*  
 acon aesc bell calc Carb.an cere.b cocc coloc cupr  
 Dulc eug guaj helon kreos lyc olnd op plat plb Rhus.t  
 sel Sulph tab zinc zing  
**SENSAÇÃO\_barrete na cabeça (skull-cap) 30r**  
*SENSATION\_skull-cap - head*  
 acon apis Arg.n asaf Berb calc.s cann.i cann.s Carb.v  
 chin.ar coc.c con Crot.c Cycl eup.per Graph hell  
 Helon ip kali.s lach Lil.t Lyss mag.p petr pitu pyrog  
 stry sulph zinc  
**SENSAÇÃO\_barulhos no corpo (humming, buzzing ...) (3) 47r**  
*SENSATION\_humming, buzzing and whizzing in body) (3)*  
 Agn Ambr Ars aur bar.c bell Calc cann.s carb.v Caust  
 Cic cocc coff Con Croc Ferr Graph Hyos Kreos lach  
 M.ARCT m.aust meny Mosch mur.ac NUX.M Nux.v

OLND op ph.ac Phos Plat PULS Rhus.t Sabad sars  
 Sep SPIG squil Stann Staph SULPH teucr thuj verat  
 Viol.t zinc  
**SENSAÇÃO\_bola internamente (ball) 97r**  
*SENSATION\_ball\_internally*  
 Acon anac anan ant.t Arg.n Arn ars Asaf atri aur.s  
 bar.c Bell brom bry bufo Calc Cann.i carb.ac Caust  
 cham chel chim chin cimic cob cob.n coc.c cocc coloc  
 con crot.h crot.t cupr cyt.l eug formal gels Graph Hep  
 hura IGN jatr kali.ar kali.bi kali.br Kali.c kali.m kalm  
 kola kreos lac.c lac.d Lach Lil.t lyc lyss mag.m merc.d  
 merc.i.r mosch naja nat.m nat.s nit.ac nux.m nux.v  
 oxyg par phos phys phyt plan Plat Plb prot Puls raph  
 rhus.t ruta Sabad santa sars scor senec SEP Sil spig  
 staph stram sulph tab ter teucr tub ust Valer zinc  
**SENSAÇÃO\_bola\_abdome 9r**  
*SENSATION\_ball\_abdomen (rolling in)*  
 aur.s bufo jatr lach Lyc prot sabad sep tub  
**SENSAÇÃO\_bola\_bexiga**  
*SENSATION\_ball\_bladder*  
 anac bell crot.h kali.br kreos Lach naja santa  
**SENSAÇÃO\_bola\_cabeça 28r**  
*SENSATION\_ball\_head*  
 acon anan ant.t arn ars bufo carb.ac caust chel chin  
 cimic cob.n cocc eug hura ign kali.c lac.d lach lyss  
 oxyg phos phys plat plb sars sep Staph  
**SENSAÇÃO\_bola\_estômago 24r**  
*SENSATION\_ball\_stomach*  
 acon arn asaf bar.c Bell caust coc.c con cyt.l formal  
 kali.ar kali.bi kalm kola Lach lyc lyss mag.m nux.m  
 plb scor Senec sulph ter  
**SENSAÇÃO\_bola\_estômago\_subindo garganta 14r**  
*SENSATION\_ball\_stomach\_rising\_up\_into\_throat*  
 asaf caust con cyt.l kali.ar kali.bi kalm Lach lyc lyss  
 mag.m plb Senec sulph  
**SENSAÇÃO\_bola\_garganta (Ver SENSACAO MASSA (lump)**  
*SENSATION\_ball\_throat - See LUMP sensation of*  
**SENSAÇÃO\_bola\_laringe**  
*SENSATION\_ball\_larynx*  
 lach  
**SENSAÇÃO\_bola\_próstata (de sentar em uma)**  
*SENSATION\_ball\_prostate*  
 cann.i Chim Sep sil  
**SENSAÇÃO\_bola\_uretra**  
*SENSATION\_ball\_urethra*  
 lach  
**SENSAÇÃO\_borborismo\_cabeça (gurgling) 24r**  
*SENSATION\_gurgling\_head*  
 acon asaf bar.c bry caust crot.t dig glon grat hell  
 hydr.ac hyos kreos lach lyc mag.m merc nux.v par plb  
 puls sep spig Sulph  
**SENSAÇÃO\_borbulha (bubbling) 61r**  
*SENSATION\_bubbling*  
 acon aeth ambr ant.c arg.m arn asaf asar bell Berb bry  
 caps carb.v caust cham chel colch coloc con crot.h  
 cupr form hell indg ip junc.e kali.c kreos lach laur led  
 lil.t lyc m.aust mang Med mez nat.m nux.m nux.v

olnd par petros ph.ac phos Puls Rheum rhus.t rob sars  
sil spig spong squil stann sul.ac sulph sumb tarax teucr  
zinc

**SENSAÇÃO\_borbulha\_abdome 17r**

*SENSATION\_bubbling\_abdomen*

aeth ant.c carb.v cham cupr hell laur lil.t Lyc mez  
nat.m ph.ac Puls stann Sul.ac sumb tarax

**SENSAÇÃO\_borbulha\_cabeça 16r**

*SENSATION\_bubbling\_head*

acon asaf bell berb bry form indg kali.c kreos nux.v  
par Puls rob Spig Sulph sumb

**SENSAÇÃO\_borbulha\_extremidades 34r**

*SENSATION\_bubbling\_extremities*

ambr ant.c arg.m arn asar bell Berb caust chel colch  
con crot.h cupr kreos lach led m.aust mang mez nat.m  
nux.m olnd par petros puls rheum rhus.t sil spig spong  
squil tarax teucr zinc

**SENSAÇÃO\_borbulha\_nariz**

*SENSATION\_bubbling\_nose*

sars sulph

**SENSAÇÃO\_borbulha\_rim**

*SENSATION\_bubbling\_kidneys*

Berb lyc Med

**SENSAÇÃO\_borrifa\_cabeça (swashing 35r**

*SENSATION\_swashing\_head*

acon am.c aphis Ars asaf Aur Bell carb.ac Carb.an  
chin cimic cina dig ferr hell Hep Hyos indg irid lach  
lyc mag.m mag.p nux.v ph.ac plat plect Rhus.t samb  
Spig squil sul.ac sulph viol.t zinc

**SENSAÇÃO\_cabelo (of a hair) 82r**

*SENSATION\_hair\_of\_a*

aesc.g all.c all.s alum ambr ant.t apis aq.mar Arg.n Ars  
ars.h bell bry calc.f calc.s caps carbn.s carl caust cent  
chlol coc.c cocain cocc colch con croc cund dig dros  
euphr graph hepat hydr hydr.ac hydrog ign Kali.bi  
kali.c kali.n kali.p lac.c lach lap.a laur led lyc mag.p  
mosch naja nat.c nat.m Nat.p nit.ac nux.v pall par plan  
plat ptel Puls pulx ran.b rhus.t rhus.v Sabad sang scor  
Sil spig staph Sulph sumb tab tarent ther thuj uran  
uran.n urt.u valer yuc

**SENSAÇÃO\_cabelo\_face**

*SENSATION\_hair\_face*

carl chlol Graph laur led nux.v sulph sumb

**SENSAÇÃO\_cabelo\_garganta 39r**

*SENSATION\_hair\_throat*

aesc.g all.s ambr aq.mar arg.n Ars calc.s carbn.s caust  
cent Coc.c cocain cocc con dros hepat hydr.ac hydrog  
Kali.bi kali.p lach Nat.m nat.p nit.ac nux.v pall pulx  
rhus.v sabad sang scor Sil Sulph thuj uran uran.n urt.u  
VALER yuc

**SENSAÇÃO\_cabelo\_língua 16r**

*SENSATION\_hair\_tongue*

all.c all.s apis arg.n ars carbn.s coc.c Kali.bi lyc Nat.m  
Nat.p Nit.ac puls ran.b Sil sulph

**SENSAÇÃO\_cabelo\_nariz**

*SENSATION\_hair\_nostrils*

ant.t coc.c hydr kali.bi plat spig sulph

**SENSAÇÃO\_cabelo\_olhos 18r**

*SENSATION\_hair\_eyes*

bry calc.f Coc.c cund dig euphr kali.n lap.a mag.p  
nat.c plan Puls Ran.b sang sil spig tab tarent

**SENSAÇÃO\_cabelo\_traquéia**

*SENSATION\_hair\_trachea*

naja sil

**SENSAÇÃO\_cabelo\_visão 13r**

*SENSATION\_hair\_hung\_before\_the\_sight\_and\_must\_be\_wiped\_away*

alum ars.h colch con cund dig Euphr kali.c lach plan  
sang spig staph

**SENSAÇÃO\_caindo (órgãos) (falling) (gh) (GN) 50r**

*SENSATION\_falling\_organisms\_ghGN*

abrot acet.ac acon agn Alum am.c ant.t Arg.n bar.c bell  
berb bry carb.an Caust cham chel coff coloc Con crot.t  
Dig ferr Gels grat guaj hipp hyos kali.c kreos laur  
m.arct mag.s morph mosch nat.m nat.s nicc Nit.ac  
Nux.v plb podu rauw Rhus.t sabad sil spig stram  
sul.ac thuj upa

**SENSAÇÃO\_caindo\_abdome 11r**

*SENSATION\_falling\_abdomen*

agn coloc ferr laur m.arct Nux.v plb podu rauw spig  
thuj

**SENSAÇÃO\_caindo\_cérebro para a frente 25r**

*SENSATION\_falling\_brain\_forward*

Alum am.c ant.t bar.c bell berb bry carb.an cham chel  
coff Dig grat hipp kali.c kreos laur mag.s nat.m nat.s  
nicc nux.v Rhus.t sabad sul.ac

**SENSAÇÃO\_caindo\_dentes**

*SENSATION\_falling\_dentes*

acon Con hyos Nit.ac stram

**SENSAÇÃO\_caindo\_intestinos**

*SENSATION\_falling\_bowels\_were\_f\_down*

abrot acet.ac agn laur Nux.v plb

**SENSAÇÃO\_caindo\_paredes\_vertigem**

*SENSATION\_falling\_walls\_of\_house\_seem\_f\_in\_on\_her\_vertigo*

Arg.n morph sabad sil

**SENSAÇÃO\_caindo\_vertigem**

*SENSATION\_falling\_vertigo\_as\_if\_from\_a\_height*

Caust Gels mosch upa

**SENSAÇÃO\_cair (sense of falling) (3)**

*SENSATION\_falling\_sense\_of\_3*

bell crot.t guaj mosch

**SENSAÇÃO\_calor heat) 165r**

*SENSATION\_heat*

acet.ac Achy acon agar agn allox aloe Alum Alumn  
am.c am.m ang anh ant.t Apis apom aran aran.ix Arg.n  
Ars ars.i ars.s.f asaf Asar asc.t Aur aur.ar Aur.i Aur.m  
aur.m.n bar.a Bar.c bell benz.ac bor bov bry Calc  
calc.f Calc.i Calc.s Camph Cann.s canth caps carb.an  
Carb.v carc caust cench cham chel chin choc cic cina  
cob.n Coc.c cocc Coff colch com con Croc crot.h cycl  
cyt.l Dros dulc euph euphr Ferr FL.AC flor.p glon  
graph grat hed hell hist hydrog Hyos hyper hypoth ign  
Iod Ip kali.c Kali.i kali.n Kali.s kalm kreos Lach lact  
lat.m Laur Lil.t limen.b.c Lyc lyss mag.c Mag.m  
mand Mang med meph Merc mill Naja nat.c Nat.m  
Nat.s Nit.ac Nux.m Nux.v oci.s ol.an op oxyg par petr

ph.ac Phos Pic.ac Plat psil Psor Ptel Puls Ran.b rauw  
rheum rhod Rhus.t Sabad Sabin samb sarr sars scor  
Sec Seneg sep sil Spong squil staph stront.c Sul.ac  
Sul.i Sulph syph tab tarax ter teucr thuj Tub valer  
Verat vero.o visc xan zinc

**SENSAÇÃO\_calor\_acordar, ao**

*SENSATION\_heat\_waking, ao*

Bar.c fl.ac Graph nat.m Sil zinc

**SENSAÇÃO\_calor\_anoitecer, na cama**

*SENSATION\_heat\_evening, in bed*

Bry fl.ac

**SENSAÇÃO\_calor\_comer alimentos quentes, ao 9r**

*SENSATION\_heat\_eating hot food, while*

Carb.v Ferr Kali.c lach Mag.c Phos Puls sep Sul.ac

**SENSAÇÃO\_calor\_coração região**

*SENSATION\_heat\_heart (warmth about the)*

cann.s croc kalm rhod ter visc

**SENSAÇÃO\_calor\_dentes ou maxilar superior**

*SENSATION\_heat\_teeth of upper jaw feel warm*

chel Fl.ac

**SENSAÇÃO\_calor\_escápula entre**

*SENSATION\_heat\_escapula between*

arg.n glon kali.c Lyc Naja Phos Pic.ac puls

**SENSAÇÃO\_calor\_face 34r**

*SENSATION\_heat\_face*

ang asaf asar bar.a Bell cann.s canth chin cocc coff  
croc euphr grat hydrog hyper laur mag.m mang Merc  
mill nat.m nit.ac petr ph.ac plat puls rhus.t samb sarr  
seneg stront.c tarax thuj valer

**SENSAÇÃO\_calor\_fígado**

*SENSATION\_heat\_liver*

aloe cench kali.c sabad

**SENSAÇÃO\_calor\_noite 10r**

*SENSATION\_heat\_night*

bar.c cham con fl.ac nat.m Phos puls rhus.t Sil Zinc

**SENSAÇÃO\_calor\_partes**

*SENSATION\_heat\_single parts, in*

apis bor laur par ph.ac

**SENSAÇÃO\_calor\_peito 15r**

*SENSATION\_heat\_chest (of warmth)*

alum asc.t euph hell lact Mang Naja nat.m ol.an rhod  
rhus.t Sulph ter verat visc

**SENSAÇÃO\_calor\_peito\_ferro quente, como (11)**

*SENSATION\_heat\_chest\_hot iron, as from a (11)*

naja

**SENSAÇÃO\_calor\_vasos sanguíneos, nos 23r**

*SENSATION\_heat\_blood vessels*

acon agar am.m aran Ars Aur aur.ar benz.ac Bry Calc  
Hyos lach med naja nat.m nit.ac op Rhus.t staph Sulph  
syph Verat xan

**SENSAÇÃO\_cama dura (hard bed) 57r**

*SENSATION\_hard bed - bed were too hard*

acon agar alum ARN Ars BAPT bar.c bell bry caust  
cham con Dros echi eup.per euphr fago Ferr Ferr.p  
gels graph hep hyper ip Kali.c lac.c lach laur lyc  
Mag.c mag.m manc merc morph Nat.s nux.m nux.v  
Op petr Phos Plat podo Psor puls puls.n Pyrog Rhus.t  
Ruta sabad Sil spong stann sulph tarax thuj til verat

**SENSAÇÃO\_camundongo nos membros (mouse)**

*SENSATION\_mouse on limbs*

Ail Bell Calc caust lyss sep Sil Sulph

**SENSAÇÃO\_cansaço (tired) (gh) (GN) 66r**

*SENSATION\_tired feeling (gh) (GN)*

am.m ammc ang ant.t apis arg.n arn ars asar bar.c Bell  
bov Bry cadm.m Cann.s carb.an carc Caust Chin  
Chin.ar choc cimx cina clem Con Cortico Cortiso croc  
Cycl Ferr.p Graph HELON iod iris jab kreos Lach lyc  
nat.ar Nat.m nit.ac nux.m olnd op oxyg par petr Ph.ac  
PHOS Psor rheum Ruta sabad Sars seneg Sep sil Spig  
squil STANN stram Sulph Valer Verat Zinc Zinc.val

**SENSAÇÃO\_cansaço\_cabeça 17r**

*SENSATION\_tired\_head*

apis arn carc chin.ar con ferr.p iris kreos lach nat.m  
nux.m oxyg par PHOS Psor sil zinc.val

**SENSAÇÃO\_cansaço\_olhos 53r**

*SENSATION\_tired\_eyes*

am.m ammc ang ant.t arg.n Arn ars asar bar.c Bell bov  
Bry cadm.m Cann.s carb.an caust Chin choc cimx  
cina clem con cortico cortiso croc cycl Graph iod jab  
lach lyc nat.ar nat.m nit.ac olnd op petr Ph.ac Phos  
psor rheum Ruta sabad seneg sep Spig squil stann  
stram sulph valer Verat Zinc

**SENSAÇÃO\_cérebro bate contra o crânio 19r**

*SENSATION\_brain knocking against skull*

alum Ars Chin daph glon hydr.ac laur mez nat.m  
Nux.m nux.v plat rheum Rhus.t rob stann sul.ac Sulph  
tub

**SENSAÇÃO\_cérebro choca contra o crânio 12r**

*SENSATION\_brain striking against the skull*

alum Ars Chin laur Nux.m plat Rhus.t rob Sep stann  
sul.ac Sulph

**SENSAÇÃO\_cérebro longe do crânio**

*SENSATION\_brain too far from skull*

staph

**SENSAÇÃO\_chão sumisse, vertigem como (rz) 12r**

*SENSATION\_ground gives way, vertigo as if (rz)*

arg.n bell calc cann.i con kali.br nat.m pic.ac psil sil  
sulph visc

**SENSAÇÃO\_choques pancadas (shocks, blows, jerks etc.) (gh) (GN) 144r**

*SENSATION\_shocks, blows, jerks etc. (gh) (GN)*

acon aeth agar agn ail All.c all.s aloe alum alum.p  
am.c am.m ang ant.c Apis Arg.m arn ars ars.s.f asaf  
aster aur.m bapt bar.c bar.m bar.s Bell benz.ac bor bov  
cadm.s calc camph Cann.i carb.ac carb.v carbn.s caust  
cham chel Cic cimic clem Coca Cocc coloc con Croc  
Crot.c cycl der dig dulc elaps ferr ferr.ar ferr.p fl.ac  
gels Glon graph guare Hell hipp hydr.ac ign indg ip  
iris Kali.ar kali.bi kali.c kali.i kali.m kali.p Kali.s  
kalm lach laur led lob Lyc lyss m.aust mag.c mag.m  
mag.p mag.s manc Mang meny merc mill mit mur.ac  
naja nat.c Nat.m nat.p nat.s nit.ac nux.m nux.v ol.an  
olnd op par petr ph.ac phos phyt plat plb prun psor  
puls ran.b raph rhus.t sabad samb sang sars seneg Sep  
Sil sol.n Spig squil stann stram stry Sul.ac sulph tab  
tarax tarent thea thuj valer verat verat.v zinc zinc.s

**SENSAÇÃO\_choques\_cabeça 133r***SENSATION\_shocks\_head*

acon aeth agar agn ail All.c alum alum.p am.c am.m  
ang ant.c Apis arn ars ars.s.f asaf aster bap bar.c bar.m  
bar.s Bell benz.ac bor bov calc camph Cann.i carb.ac  
carb.v carbn.s caust cham chel Cic cimic clem Coca  
coloc Croc Crot.c cycl dig elaps ferr ferr.ar ferr.p fl.ac  
gels Glon graph guare Hell hipp hydr.ac ign indg ip  
iris Kali.ar kali.bi kali.c kali.i kali.m kali.p Kali.s  
kalm lach laur led lob Lyc lyss m.aust mag.c mag.m  
mag.p mag.s manc Mang meny merc mill mit mur.ac  
naja nat.c Nat.m nat.p nat.s nit.ac nux.m nux.v ol.an  
olnd op par petr ph.ac phos plat plb prun psor puls  
ran.b raph rhus.t sabad samb sang sars seneg Sep Sil  
sol.n Spig squil stann stram stry Sul.ac sulph tab tarent  
thea thuj valer verat verat.v zinc zinc.s

**SENSAÇÃO\_choques\_extremidades 10r***SENSATION\_shocks\_extremities*

Agar ail alum ars bell Cic Cocc Lyc plat verat.v

**SENSAÇÃO\_choques\_extremidades\_dormir***SENSATION\_shocks\_extremities\_sleep, on going to*

Agar alum Arg.m Ars ip Nit.ac

**SENSAÇÃO\_choques\_membros\_inferiores 12r***SENSATION\_shocks\_limbs\_lower*

agar Ars Cic der nux.v op phos plb sulph thuj Verat  
zinc

**SENSAÇÃO\_choques\_membros\_inferiores\_sono,  
durante***SENSATION\_shocks\_limbs\_lower\_sleep*

Agar Ars zinc

**SENSAÇÃO\_choques\_membros\_superiores 17r***SENSATION\_shocks\_limbs\_upper*

Agar aloe apis Arg.m arn aur.m Cic fl.ac lyss manc  
nat.m Nux.v op phos phyt puls tarax

**SENSAÇÃO\_choques\_perna***SENSATION\_shocks\_leg*

agar plat sep

**SENSAÇÃO\_choques\_pés***SENSATION\_shocks\_foot*

agar all.s cadm.s Phos spig stann

**SENSAÇÃO\_choque\_elétrico 116r***SENSATION\_shock\_electric-like*

Acon Agar Ail All.c alum alum.p Ambr anac ang anh  
apis aran.ix Arg.m Arg.n arn Ars ars.s.f Art.v Aster  
bar.c Bar.m bar.s bell bol.la bufo calad calc Calc.p  
Camph cann.s carb.ac carb.v carbn.s caust Cic cimic  
Cina Clem Cocc colch con croc cupr daph Dig dor  
dulc Fl.ac gels graph hell hep hipp hist Hydr.ac  
hydrog iod ip kali.ar kali.c kreos Laur lil.t lob Lyc  
mag.m mag.p manc mang meph mez mur.ac nat.ar  
nat.c Nat.m nat.p nat.s Nit.ac Nux.m Nux.v ol.an  
olnd op ox.ac paraf Phos phyt plat plb pot.e ptel puls  
Rad.br Ran.b Ruta sang sep spig squil stram Stry  
sul.ac sulph sumb Tab Thal thea thuj Valer Verat  
verat.v x.ray xan zinc zinc.p zinc.s

**SENSAÇÃO\_choque\_elétrico\_acordar***SENSATION\_shock\_electric-like\_waking, on*

alum.p lyc Mag.m manc

**SENSAÇÃO\_choque\_elétrico\_cabeça 25r***SENSATION\_shock\_electric-like\_head*

agar ail All.c Alum arn Aster bar.s carb.v carbn.s Cic  
hell hipp kali.ar lob mag.p nat.s nux.m op Phos sang  
sep stry sul.ac thea zinc.s

**SENSAÇÃO\_choque\_elétrico\_dormir ir 14r***SENSATION\_shock\_electric-like\_sleep, on going to*

agar alum Arg.m Ars Bell calc Ip kali.c nat.ar Nat.m  
Nit.ac Phos Stry thuj

**SENSAÇÃO\_choque\_elétrico\_extremidades 25r***SENSATION\_shock\_electric-like\_extremities*

agar Ail alum anh arg.m bol.la carbn.s caust daph dor  
gels hist hydrog kreos lil.t paraf phyt ptel Rad.br stry  
thal thea valer verat x.ray

**SENSAÇÃO\_choque\_elétrico\_sono 9r***SENSATION\_shock\_electric-like\_sleep*

Arg.m Ars iod kreos lyc mez Nat.m Nux.m zinc

**SENSAÇÃO\_cinturão (of a belt)***SENSATION\_belt, of a*

Cact chin phos rhus.t visc

**SENSAÇÃO\_clara de ovo na face 13r***SENSATION\_white\_of\_egg\_dried\_on\_the\_face, as if*

Alum alum.p Bar.c calad graph Lec Mag.c nat.m ol.an  
petr ph.ac sul.ac sulph

**SENSAÇÃO\_cócega interna (tickling, itching) 18r***SENSATION\_tickling, itching\_internal*

ambr caust Cham Con ferr hyos Iod ip kali.c Lach  
nat.m Nux.v Phos Rumx sang sep stann sulph

**SENSAÇÃO\_começo gravidez, como no***SENSATION\_beginning\_of\_pregnancy, as in*

apis

**SENSAÇÃO\_comida\_esôfago 13r***SENSATION\_food\_esophagus, lodged in*

Abies.c am.m Ars Bar.c Calc Caust cham Chin dig  
Gels Kali.c lac.ac Puls

**SENSAÇÃO\_comida\_garganta***SENSATION\_food\_throat, lodged in*

ambr arg.n arn Calc ferr.i hepat zinc

**SENSAÇÃO\_comida\_nariz posterior***SENSATION\_food\_nose, posterior\_nares*

Nit.ac petr Sil

**SENSAÇÃO\_congelado\_ouvido (ears as if frozen)***SENSATION\_frozen\_ears*

Agar caust colch crot.h Petr Puls sacch sang

**SENSAÇÃO\_congestão\_cabeça (2) 10r***SENSATION\_congestion\_head (2)*

apis carb.v choc cinnb crot.h elaps laur nat.m sulph  
trif.p

**SENSAÇÃO\_constricção (contração) (constriction)  
(gh) (GN) 229r***SENSATION\_constriction (contraction) (gh) (GN)*

abrot acon aesc aeth aether agar agn all.s alum  
alum.p alum.sil alum.n am.br am.c am.m ambr aml.ns  
ammc anac ang ant.c ant.t antip apis arag aral arg.m  
arg.n arn ars ars.i arum.t asaf asar aster atro aur.ar  
aur.i aur.s bap bar.c bar.s bell bell.p benz.ac berb bism  
bor bov brom bry bufo cact cadm.s calad calc calc.p  
calc.sil camph cann.i cann.s canth caps carb.ac  
carb.an carb.v carbn.o carbn.s carc caul caust cham

chel chin chlol chlor cic cimic cina clem coc.c cocc  
 coff colch coloc con croc crot.c crot.h crot.t cub cupr  
 cycl dig dios dros dulc elaps euph euphr ferr form gels  
 glon graph grat guaj guare hell helon hep hist hydr.ac  
 hyos hyper ign iod ip iris kali.bi kali.c kali.i kali.n  
 kali.p kalm kreos lac.c lach lact lam laur led lepi lil.t  
 lob lyc lycpr lyss mag.c mag.m mag.p manc mang  
 med meny merc merc.c merc.i.r mez mosch mur.ac  
 naja nat.ar nat.c nat.m nat.n Nat.s nit.ac nitro.o nux.m  
 nux.v oena olnd onos op ox.ac par ped petr ph.ac phos  
 phys pic.ac plat plb psor puls pyrog rad.br ran.b ran.s  
 rat rheum rhod rhus.t ric russ ruta sabad sabin samb  
 sanic sars sec sel seneg sep sil sin.n spig spong squil  
 stann staph still stram stront.c sul.ac sul.i sulph sumb  
 tab tarax tarent teucr thuj tril valer verat verat.v verb  
 viol.o viol.t visc zinc zinc.p ziz

### **SENSAÇÃO\_ constrição\_ armadura\_ cabeça 9r**

*SENSATION\_constriction\_armor\_head*

apis Arg.n cann.i Carb.v clem cocc Crot.c Graph  
 nat.m

### **SENSAÇÃO\_ constrição\_ articulações (3) 26r**

*SENSATION\_constriction\_joints (3)*

acon am.m ANAC Aur calc carb.an chin Coloc Ferr  
 GRAPH kreos lyc meny NAT.M NIT.AC nux.m  
 Nux.v Petr Ruta Sil Spig squil stann Stront.c sulph  
 Zinc

### **SENSAÇÃO\_ constrição\_ corda\_ cabeça 22r**

*SENSATION\_constriction\_string\_head*

anac antip asaf bell chin cycl Gels graph hell iod kalm  
 lach lam merc merc.i.r mosch nat.c Nat.m nit.ac plat  
 psor Sulph

### **SENSAÇÃO\_ constrição\_ externa 165r**

*SENSATION\_constriction\_external*

abrot Acon Aesc aeth aether Agar All.c all.s Alum  
 alum.sil Alumn am.c Am.m AML.NS Ammc Anac  
 ang ant.c Ant.t Apis aral arg.m arg.n arn Ars Ars.i  
 Arum.t Asaf Asar atro Aur Bar.c bar.s Bell berb Bism  
 bor bov brom Bry Cact cadm.s Calc Calc.p cann.i  
 cann.s canth Caps carb.ac carb.an Carb.v carbn.o  
 Carbn.s caust cham Chel Chin Cimic cina coc.c Cocc  
 coff colch Coloc con Croc crot.h Cupr Dig dios Dros  
 dulc euphr Ferr gels Glon GRAPH guaj Hell hep hist  
 hydr.ac Hyos Ign Iod Ip Kali.c Kali.n kreos Lach laur  
 led lil.t Lob Lyc mag.c mag.m Mag.p manc mang  
 meny Merc Merc.c Merc.i.r Mez mosch mur.ac naja  
 nat.c nat.m Nat.n Nit.ac nitro.o nux.m NUX.V oena  
 olnd Op Ox.ac Par petr Ph.ac Phos phys pic.ac Plat  
 Plb Puls rad.br ran.b ran.s rat rheum rhod RHUS.T ric  
 russ Ruta Sabad sabin Sars Sec sel SEP Sil sin.n Spig  
 Spong squil Stann staph Stram Stront.c Sul.ac Sulph  
 Tab thuj tril Verat verat.v verb viol.o viol.t visc Zinc

### **SENSAÇÃO\_ constrição\_ interna 178r**

*SENSATION\_constriction\_internal*

Acon Aesc aeth agar agn Alum alum.p am.br Am.c  
 am.m ambr Aml.ns Anac ang Ant.c ant.t antip apis  
 arag arg.m arg.n Arn Ars Ars.i Asaf Asar Aur aur.ar

aur.i aur.s Bapt bar.c Bell benz.ac bism bor bov Brom  
 Bry bufo Cact Calad Calc Camph cann.i cann.s Canth  
 Caps carb.ac Carb.an Carb.v carbn.s Caust Cham  
 Chel CHIN Chlol chlor cic cina Clem coc.c Cocc coff  
 colch Coloc Con croc crot.c Crot.h crot.t cub Cupr  
 cycl Dig dios Dros dulc elaps Euph Ferr gels glon  
 Graph guaj guare Hell Hep Hyos IGN Iod Ip Kali.c  
 kali.n kali.p kalm kreos Lach lact lam Laur Led lepi  
 lob Lyc Mag.c mag.m Mag.p mang med Meny merc  
 merc.c merc.i.r mez Mosch mur.ac Naja nat.ar Nat.c  
 Nat.m nat.n Nit.ac Nux.m NUX.V olnd onos op ox.ac  
 par petr Ph.ac Phos pic.ac PLAT PLB psor PULS  
 Ran.s rat rheum Rhod Rhus.t ruta Sabad Sabin samb  
 Sars sec sel Seneg Sep sil Spig Spong Squil Stann  
 Staph still Stram stront.c Sul.ac sul.i SULPH Sumb  
 tab tarax tarent teucr Thuj valer Verat Verat.v verb  
 viol.t visc zinc zinc.p

### **SENSAÇÃO\_ constrição\_ orifícios 55r**

*SENSATION\_constriction\_orifices (sphincter spasm)*

Acon alum alum.sil ars ars.i bar.c Bell Brom Cact calc  
 calc.sil carb.v Chel cic cocc Colch con crot.t dig dulc  
 ferr form graph hep Hyos ign iod ip Lach Lyc Merc  
 Merc.c mez Nat.m Nit.ac Nux.v op phos plat Plb rat  
 rhod Rhus.t sabad sars sep Sil Staph Stram sulph sumb  
 tarax Thuj Verat Verat.v

### **SENSAÇÃO\_ constrição\_ peito\_ espasmódica 26r**

*SENSATION\_constriction\_chest\_spasmodic*

am.c Asaf Aur aur.s calc carb.v carbn.s Caust Cupr  
 glon Hep Ign ip Kali.c kali.p lact led nat.m Op Phos  
 sars sec Sep Spong Sulph verat

### **SENSAÇÃO\_ constrição\_ peito\_ faixa 20r**

*SENSATION\_constriction\_chest\_band, as from*

Acon aeth Aml.ns arag Arg.n Ars bry Cact chlor led  
 lepi Lob Lyc Naja op Phos pic.ac sil zinc zinc.p

### **SENSAÇÃO\_ constrição\_ peito\_ subindo**

*SENSATION\_constriction\_chest\_ascending*

Ang Ars Calc led Mag.c nux.v

### **SENSAÇÃO\_ contração (contraction) (gh) (GN) 85r**

*SENSATION\_contraction (gh) (GN)*

aeth agar alum ant.c arg.m arn aster bapt bell Bell.p  
 Berb bism bor Bov bry cact calc camph cann.i carb.v  
 carbn.s carc caul chin Cimic coc.c crot.c cycl dig  
 euphr gels glon graph grat guare helon hyos hyper ign  
 iris kali.bi kali.i kali.n lac.c laur Lyc lycpr lyss mag.c  
 Mag.p med merc Mez nat.c nat.m Nat.s nit.ac nux.m  
 nux.v olnd op par ped petr phys plat plb psor pyrog  
 ran.s rhus.t ruta sabad sanic sel sep sil spig squil stann  
 staph stront.c thuj verat zinc

### **SENSAÇÃO\_ contração\_ bexiga 18r**

*SENSATION\_contraction\_bladder*

ant.c Berb bry camph carbn.s coc.c dig hyos kali.i Lyc  
 Mez nat.m nux.v op petr pyrog ruta verat

### **SENSAÇÃO\_ contração\_ cabeça 44r**

*SENSATION\_contraction\_head*

aeth arn aster bapt bell bell.p bism cact calc cann.i  
 carb.v carc chin crot.c cycl gels glon grat guare helon  
 ign iris kali.bi lac.c laur lyc lyss med merc nat.m

nux.m nux.v par ped plat psor ran.s rhus.t sabad sanic  
sel spig stann stront.c

**SENSAÇÃO\_ contração\_cabeça\_escalpo 31r**

*SENSATION\_contraction\_head\_scalp*

aeth Arn bapt bell cact cann.i Carb.v chin coc.c crot.c  
gels graph helon Iris kali.bi lyc lyss merc nat.m olnd  
par ped plat ran.s Rhus.t sanic sel spig stann thuj zinc

**SENSAÇÃO\_ contração\_cabeça\_frente 12r**

*SENSATION\_contraction\_head\_forehead*

arn aster bapt bell bell.p cann.i caul Cycl gels grat lyc  
Sanic

**SENSAÇÃO\_ contração\_olhos 30r**

*SENSATION\_contraction\_eyes*

agar alum arg.m bell bism bor Bov carb.v euphr glon  
graph hyper kali.i kali.n lycpr mag.c nat.c Nat.m nit.ac  
nux.v phys plb rhus.t sep sil spig squil stann staph  
verat

**SENSAÇÃO\_ coração e ovário aproximados**

*SENSATION\_heart and ovary drawn up together*

naja

**SENSAÇÃO\_ coração\_mão de ferro, espremido por**

*SENSATION\_heart\_squeezed by iron hand*

arn Cact iod Lil.t sulph vanad visc

**SENSAÇÃO\_ coração\_pararia 24r**

*SENSATION\_heart\_would cease*

antip arg.n arn asar aur bry Calc chin.ar cimic cocain  
conv crat cyt.l dig gels lac.c lil.t Lob nux.m onos sep  
trif.p trif.r vib

**SENSAÇÃO\_ coração\_parar\_medo, a menos que se  
mova**

*SENSATION\_heart\_fear will cease unless constantly on the move*

Gels

**SENSAÇÃO\_ coração\_parou 34r**

*SENSATION\_heart\_had ceased = as if had stopped*

anh Arg.m Arg.n arn aster Aur Cact cere.s chin.ar choc  
Cic cimic conv crat Dig digin gels Lach Lil.t lob lyc  
Lycps phase pyrus rob Rumx sabad Sep spig tab tarent  
trif.p vib zinc

**SENSAÇÃO\_ coração\_queimando**

*SENSATION\_heart\_burning*

kali.c op tarent

**SENSAÇÃO\_corpo estranho (foreign body) (gh)  
(GN) 125r**

*SENSATION\_foreign body (gh) (GN)*

Abies.n acon aesc agar ail alum am.c am.caust am.m  
ambr anac ang Ant.c Apis aral Arg.m arg.n arn ars  
aster aur bar.c bell bomb.pr bor brom bry bufo calc  
Calc.f calc.p cann.s carb.an carb.v caust chel chin  
chin.s cic cina cist Coc.c Cocain coloc con cop croc  
Crot.c Crot.t cupr Dros elaps erig fago ferr Gels graph  
grat ham hep hyos ign iod iris kali.bi kali.c kali.m  
kreos Lach led lil.t lob Lyc mag.c med merc mez  
mur.ac myric nat.c nat.m nat.s nit.ac Nux.m nux.v  
ol.an olnd petr phos phys phyt plan plat plb psil psor  
ptel puls ran.b raph rhus.t Rumx ruta sabad sabin Sang  
Sep Sil sin.n sol.t.ae spig spong stann staph stram  
SUL.AC sulph tarent Thuj upa ust verat.v wye yuc  
zinc

**SENSAÇÃO\_corpo estranho\_cabeça (rz) 10r**

*SENSATION\_foreign body\_head (rz)*

arg.n ars cina con elaps merc nux.v phos phys rhus.t

**SENSAÇÃO\_corpo estranho\_dentes**

*SENSATION\_foreign body\_teeth*

calc.p kali.c nat.m ran.b rhus.t spong

**SENSAÇÃO\_corpo estranho\_esôfago**

*SENSATION\_foreign body\_esophagus*

anac bell erig Gels Lyc nit.ac phos verat.v

**SENSAÇÃO\_corpo estranho\_estômago**

*SENSATION\_foreign body\_stomach*

cupr grat hep nat.m phos raph

**SENSAÇÃO\_corpo estranho\_garganta 72r**

*SENSATION\_foreign body\_throat*

Abies.n acon aesc agar ail alum am.c Ambr anac Ant.c  
Apis aral arg.n arn aster bar.c Bell brom bry bufo Calc  
carb.v chel chin.s cic cist coloc Con cop croc Crot.c  
Crot.t erig fago gels graph ham hep ign iris kali.bi  
kreos Lach led lyc mag.c Merc mez mur.ac myric  
nat.c nat.s nit.ac Nux.m ol.an phos Phyt plan plat Plb  
psil Sabad sabin Sep sol.t.ae stram sulph upa ust  
verat.v yuc zinc

**SENSAÇÃO\_corpo estranho\_laringe 23r**

*SENSATION\_foreign body\_larynx*

Agar am.caust ant.c Arg.m Bell brom Bry Calc.f  
Coc.c Dros Hep iod Lach lob med Nat.m Phos ptel  
Rumx Sang Sil tarent Thuj

**SENSAÇÃO\_corpo estranho\_nariz 19r**

*SENSATION\_foreign body\_nose*

agar am.m calc calc.p con hep ign kali.bi merc nat.c  
nat.m petr psor ruta sep sil spig stann wye

**SENSAÇÃO\_corpo estranho\_olho 116r**

*SENSATION\_foreign body\_eyes*

Acon agar alum alum.p am.br am.m ambr ammc anac  
Apis apoc arn ars asaf asc.t asim aur bar.c bell berb  
bor bov bry Calc calc.caus calc.hp calc.p calc.s Caps  
carb.an carb.v carl caul Caust Chel chin cina cinnb  
Cist cob coc.c cocc con cor.r croc dig dios Euphr ferr  
fl.ac gamb Gels graph grat Hep hist hura hyos ign iod  
kali.bi kali.m kali.n lac.d lach lachn led lith.c lob.s  
Lyc lycps mag.m med meny Merc nat.m nat.p nit.ac  
olnd op par paraf Phos phyt pic.ac plat plb Psor puls  
rad.br rheum rhus.t rob ruta sang sars seneg sep sil  
spig stann staph stram SUL.AC Sulph sumb syph tab  
tarax tarent ter thuj upa urt.u zinc zing

**SENSAÇÃO\_corpo estranho\_ouvido 10r**

*SENSATION\_foreign body\_ear*

ang bell calc cann.s kali.m nux.m ol.an phos rhus.t sil

**SENSAÇÃO\_corpo estranho\_pele**

*SENSATION\_foreign body\_skin*

bomb.pr Cocain

**SENSAÇÃO\_corpo estranho\_reto**

*SENSATION\_foreign body\_rectum*

caust lil.t nat.m rumx sep sulph

**SENSAÇÃO\_corpo estranho\_traquéia**

*SENSATION\_foreign body\_trachea*

hyos Kali.c Sang sin.n staph

**SENSAÇÃO\_corpo estranho\_trompa eustáquio**



*SENSATION\_foreign body\_eustachian tube*

kali.m Nux.m

**SENSAÇÃO\_crepitação (crackling (gh) (GN) 37r**

*SENSATION\_crackling (gh) (GN)*

Acon agar alum arn ars aur Bar.c bry Calc cann.i carb.v cean cham coff con dig glon hep kali.bi kalm lach m.arct M.aust merc mosch nit.ac nux.m par phos puls RHEUM sabad sabin scor sep Spig zinc

**SENSAÇÃO\_crepitação\_cabeça 23r**

*SENSATION\_crackling\_head*

acon agar arn ars calc cann.i carb.v cean cham coff con dig glon hep kali.bi kalm merc nux.m puls scor sep spig zinc

**SENSAÇÃO\_crepitação\_juntas (3) 24r**

*SENSATION\_crackling\_joints (3)*

ACON agar alum ars aur Bar.c bry CALC carb.v coff con lach m.arct M.aust mosch nit.ac par phos Puls RHEUM sabad sabin Sep Spig

**SENSAÇÃO\_diarréia, como (as if diarrhea would come on) 115r**

*SENSATION\_diarrhea would come on, as if*

act.sp aeth agar agn ail Aloe alum.sil am.c am.m ambr ang ant.c ant.t ap.g apis apoc arg.m Asaf bar.c Bell bol.la Bor bros.g Bry calad calc Camph canth carb.an carb.v caust cham chin cemic cob coca coff colch coloc Con Crot.t cycl dig Dulc eupi ferr form gran graph hell helon Hydr hyos ign iod kali.bi Kali.c kali.n kali.s kreos Lach laur led lil.t lith.c lob lyc mag.m meny meph merc merc.i.f mez naja nat.c nat.m Nat.s nit.ac nux.m Nux.v olnd onos op ox.ac petr Ph.ac Phos phys phyt plan Plat prun ptel Puls Ran.s rhod rhus.t rumx sabin sars scor sec Seneg Sep spig squil staph Stry sulph sumb tab ter teucr verat zinc

**SENSAÇÃO\_distensão (distension) (gh) (GN) 134r**

*SENSATION\_distension (gh) (GN)*

abrot acon adren aeth agar all.c alum am.c Aml.ns anac ant.t Apis Apoc Arg.n arn ars Asar aur bapt bar.c Bell berb bism bov brom bros.g bry bufo cadm.s calad calc calc.p cann.i cann.s caps carbn.o caust Cedr Cham chin chin.s cic cemic cina cob coc.c coca coll Con conv cor.r crot.h cub cund cupr cupr.a daph Dig dulc Equis eup.per euph gels gins Glon Graph guaj hell hep Hyos hyper indg ip kali.bi kali.i lach lachn lact laur lil.t lith.c lyc lycps mag.c mang meph merc merl mez nat.c nat.m nux.m Nux.v olnd op par Pareir petr ph.ac phos phyt pip.m plan plb pop prun Puls Ran.b ran.s rhus.t rhus.v rob ruta samb santa Sars Seneg Sep sil spig spong stann Staph stict stram stont.c Sulph tarax ther thuj upa Uva verat zinc

**SENSAÇÃO\_distensão\_bexiga 22r**

*SENSATION\_distension\_bladder*

Apoc ars berb bros.g Con conv Dig Equis eup.per gels Hyos lycps Pareir Puls ruta santa Sars Sep Staph stict Sulph Uva

**SENSAÇÃO\_distensão\_cabeça 98r**

*SENSATION\_distension\_head (swollen)*

abrot acon adren aeth agar all.c am.c Aml.ns anac ant.t Apis Arg.n arn ars bapt bar.c Bell berb bism bov bry bufo calad calc cann.i cann.s caps carbn.o caust Cedr Cham chin chin.s cic cemic cina cob coc.c coll cor.r crot.h cub cund cupr cupr.a daph dig dulc euph gels gins Glon Graph guaj hell hep indg ip kali.bi kali.i lach lachn lact laur lil.t lith.c lyc mang meph merc merl mez nat.m nux.m Nux.v op par petr phos pip.m plan pop puls Ran.b ran.s rhus.t rob ruta samb sep spig spong stann stram stont.c sulph tarax ther

**SENSAÇÃO\_distensão\_cabeça\_frente 24r**

*SENSATION\_distension\_head\_forehead*

acon agar apis ars cic cund dulc hell hep indg ip lyc merc mez nux.v phos pip.m plan rhus.v ruta sep spong stann tarax

**SENSAÇÃO\_distensão\_cabeça\_lados**

*SENSATION\_distension\_head\_sides*

caust nux.m par

**SENSAÇÃO\_distensão\_cabeça\_occiput**

*SENSATION\_distension\_head\_occiput*

bry carbn.o coc.c dulc pip.m puls

**SENSAÇÃO\_distensão\_cabeça\_têmpera**

*SENSATION\_distension\_head\_temples*

bufo calc cham euph par sep

**SENSAÇÃO\_distensão\_esôfago**

*SENSATION\_distension\_esophagus*

aur hyper op phyt upa verat

**SENSAÇÃO\_distensão\_garganta**

*SENSATION\_distension\_throat*

mag.c sulph

**SENSAÇÃO\_distensão\_olho 31r**

*SENSATION\_distension\_eyes*

acon ant.t Asar Bell bism Bov Bry calc.p cann.s Caust gels Guaj hep hyos merc nat.c Nat.m Nux.v op Par ph.ac phyt plb prun rhus.t Seneg Spig staph tarax thuj zinc

**SENSAÇÃO\_distensão\_peito 12r**

*SENSATION\_distension\_chest*

alum Ars brom cadm.s caps chin coca olnd sil stann thuj zinc

**SENSAÇÃO\_doentia (sick feeling; vague) 17r**

*SENSATION\_sick feeling; vague (sy)*

acon ant.t bapt brom chel cemic lach lob nux.v petr Podo psor puls sang stont.c tab tarax

**SENSAÇÃO\_dolorida (bruised, beaten, as if sore) (3) 85r**

*SENSATION\_bruised, beaten, sore, as if (3)*

Acon Alum Am.c Am.m Anac ang Apis Arg.m ARN asar Bapt bell.p berb Bov Bry Cann.s caps Caust chel chin cic Cemic Cina con crot.h cupr cycl Dros Dulc echi eucal Eup.per Gels Ham helo ign iod ip Kali.c kali.i kreos Lach Led Lil.t lith.c Mag.m mang merc mez Nat.c nat.m nat.n Nux.m NUX.V OLND pall par ph.ac Phos Phyt Plat plb prun ptel Puls Pyrog ran.b Rhod Rhus.t RUTA sabad Sars Sep Sil spig staph stict sul.ac Sulph tarax tarent Verat verb viol.o Zinc

**SENSAÇÃO\_dor [Ver]\* DOR em geral**

*SENSATION\_pain [See]\* Pain in general*

**SENSAÇÃO\_dormência - adormecimento****(numbness - asleep) (gh) (GN) 347r***SENSATION\_numbness - asleep (gh) (GN)*

abrot absin acet.ac ACON acon.f act.sp aesc aeth Agar  
 ail all.c aloe Alum alum.p alum.sil alum Am.c Am.m  
 Ambr aml.ns ammc amyg Anac anan ang anh Ant.c  
 ant.t apis apoc aran aran.ix arg.m arg.n arn ars ars.h  
 ars.i ars.met ars.s.f arund asaf asar asc.t aster atro Aur  
 Aur.ar aur.i aur.m aur.m.n aur.s aven bad bapt Bar.c  
 bar.i bar.m bar.s Bell benz.ac berb bism bor both bov  
 brach brom bros.g bry bufo cact cadm.s caj calad Calc  
 calc.f calc.i calc.p calc.s calc.sil camph cann.i cann.s  
 canth caps carb.ac CARB.AN Carb.v carbn.h carbn.o  
 carbn.s carl cast cast.eq Caust cedr cench Cham Chel  
 chim.m Chin chin.ar chin.s chlor choc chr.ac Cic  
 cimic cimx cina cinnb cob.n coca cocain cocc cod coff  
 colch coll coloc com con conin cop croc crot.c crot.h  
 crot.t cub Cupr cupr.a cupr.ar cur cycl cyt.l Dig dios  
 dros dulc echi elaps ery.m eup.per eup.pur Euph  
 Euphr eupi fago ferr ferr.ar ferr.i ferr.ma ferr.p fl.ac  
 form frax gast gels gins glon gnaph gran Graph grat  
 Guaj guare gymno ham Hell helo helon hep hist hura  
 hydr.ac hydrc hydrog Hyos Hyper ictod Ign indg iod  
 Ip irid iris jatr jug.c kali.ar kali.bi kali.br KALI.C  
 kali.chl kali.cy kali.fcy kali.i kali.m kali.n kali.p kali.s  
 kali.sil kalm keroso kreos lac.c lac.d lach lact lat.m  
 lath Laur Led lepi lil.t lith.c LYC lyss m.aust mag.c  
 Mag.m mag.p mag.s manc mand mang med medus  
 meny meph merc merc.c merc.i.f merc.sul merl mez  
 mill morph mosch mur.ac myric naja nat.ar nat.c  
 Nat.m nat.p nat.s nicc Nit.ac nitro.o Nux.m Nux.v oci  
 oena ol.an ol.j Olnd onos Op ox.ac oxyt paeon pall Par  
 peti Petr Ph.ac Phos phys physal phyt pic.ac Plat Plb  
 podo pop.c psor ptel Puls pyrog rad rad.br ran.b ran.s  
 raph rauw Rheum Rhod rhus.t ros.d rumx ruta sabad  
 sabin samb sang sarr sars scor Sec seneg Sep SIL  
 sphing spig spong squil Stann staph stict stram  
 stront.c stry Sul.ac sul.i Sulph sumb syph tab tanac  
 tang tarax tarent tax tell tep ter teucr thal thea ther  
 Thuj thymol upa urt.u valer Verat verat.v verb vero.o  
 viol.o viol.t vip xan Zinc zinc.p zing

**SENSAÇÃO\_dormência\_abdome***SENSATION\_numbness\_abdomen*

Calc.p dig ferr.i merc petr Podo tell

**SENSAÇÃO\_dormência\_antebraço 56r***SENSATION\_numbness\_forearm*

Acon aesc agar ail aloe alum am.m ars.met bapt berb  
 carb.an carb.v Carbn.s cedr Cham chin chin.ar cinnb  
 Cocc coloc com Crot.c dios euphr Fl.ac Gels Glon  
 Graph helo hydrc Kali.c kali.n Lyc lyss mag.m med  
 merc merc.sul Nat.m Nit.ac nux.v Op Pall Plb Psor  
 puls rheum rhus.t sec sep stront.c Sulph tell thuj zinc  
 zing

**SENSAÇÃO\_dormência\_antebraço\_direito***SENSATION\_numbness\_forearm\_right*

Am.m coloc euphr hep Nit.ac sulph

**SENSAÇÃO\_dormência\_antebraço\_esquerdo***SENSATION\_numbness\_forearm\_left*

Acon alum cinnb fl.ac kali.c med onos

**SENSAÇÃO\_dormência\_ânus***SENSATION\_numbness\_anus*

acon aloe carb.ac phos

**SENSAÇÃO\_dormência\_boca 21r***SENSATION\_numbness\_mouth*

Acon ambr bar.c Bov carbn.s colch indg jatr Kali.br  
 kali.c kali.i lyc mag.c mag.m mag.s nat.p nat.s nit.ac  
 stram stront.c ther

**SENSAÇÃO\_dormência\_cabeça 100r***SENSATION\_numbness\_head*

acon all.c aloe alum alum.p am.c ambr ammc anac ang  
 ant.t apis ars arund asaf asar aur aur.m aur.m.n bapt  
 bell berb bor brom Bry bufo calc calc.p carb.ac  
 carb.an carb.v caust chel cina cocc coff colch coll  
 coloc con cupr dig dios Fl.ac gels glon Graph guare  
 ham hell hura irid jatr Kali.br Lach lil.t lyc lyss mag.m  
 meny meph merc merc.i.f Merl mez mosch mur.ac  
 myric nat.ar nat.c nat.m Nit.ac nux.v ol.an olnd op  
 ox.ac pall par peti Petr phos phys Plat ptel raph rhus.t  
 scor sep sil staph stict stram sulph tarax tell thuj upa  
 valer zinc

**SENSAÇÃO\_dormência\_cervical 15r***SENSATION\_numbness\_cervical*

berb bry cast.eq Chel dig hura hydrog merc.i.f par petr  
 Plat rhus.t spig tell xan

**SENSAÇÃO\_dormência\_coccyx***SENSATION\_numbness\_coccyx*

berb Plat

**SENSAÇÃO\_dormência\_costas 54r***SENSATION\_numbness\_back*

acon Agar alum anac apis arg.m ars bell berb bry calc  
 Calc.p carb.v cast.eq cham chel Cocc con cupr.a  
 cupr.ar dig frax gnaph graph hura hydrog kali.bi  
 kali.br kali.n lach mag.m merc.i.f nat.m nux.m nux.v  
 ox.ac oxyt par petr ph.ac phos phys plat pop.c rhus.t  
 sec sep sil spig spong tell thuj xan zinc

**SENSAÇÃO\_dormência\_coxa 37r***SENSATION\_numbness\_thigh*

acon Ars asar aster berb bry cadm.s Calc canth carb.v  
 carbn.s chel cic Con dig euph euphr Ferr Fl.ac glon  
 Graph guaj iod Kreos Lac.d Med merc nux.m nux.v  
 oci ox.ac plat Plb podo sec Spong tep

**SENSAÇÃO\_dormência\_dedos 108r***SENSATION\_numbness\_fingers*

abrot Acon act.sp agar ail alum alum.sil am.c am.m  
 Aml.ns anac ant.t Apis Ars Ars.i aster atro Bar.c bar.i  
 bar.m bar.s bell bry bufo Calc calc.i calc.sil Carb.an  
 carbn.o Carbn.s Carl Caust cham Cic Cimic Cimx  
 cocc coff colch Con crot.h cub Cupr Dig dios euph  
 euphr Ferr ferr.ar Ferr.i ferr.p fl.ac gels gins Graph  
 Hep hydrc Iod Kali.ar kali.c Kali.chl kali.n kali.sil  
 Kreos lach lil.t Lyc mag.m merc merc.c merc.i.f  
 morph mosch Mur.ac nat.m nat.p nit.ac nux.m nux.v  
 ol.an olnd paeon Par ph.ac Phos Plat Plb podo ptel

puls rhod Rhus.t sarr sars Sec Sep Sil spong stann  
staph stram stront.c sul.i Sulph ter Thuj verat zinc

### **SENSAÇÃO\_dormência\_dedos\_pontas 29r**

*SENSATION\_numbness\_fingers\_tips*

ant.t Apis arg.n ars cann.s carb.an carbn.s Caust chel  
graph kali.c kali.p Lach mag.m mag.p mez mur.ac  
ox.ac ph.ac Phos rhus.t Sec Spong stann Staph sumb  
tab tell thuj

### **SENSAÇÃO\_dormência\_dentes 15r**

*SENSATION\_numbness\_teeth*

ars asaf aur.s bell Chin Dulc ign lith.c nat.m petr phos  
plat Rhus.t ruta thuj

### **SENSAÇÃO\_dormência\_dores, após 11r**

*SENSATION\_numbness\_pains, after*

acon agar asaf cham Coloc graph Kalm mez plat puls  
rhus.t

### **SENSAÇÃO\_dormência\_estômago**

*SENSATION\_numbness\_stomach*

acon bry cast plat sars

### **SENSAÇÃO\_dormência\_externamente 196r**

*SENSATION\_numbness\_externally*

abrot absin acet.ac Acon acon.f aesc agar ail aloe alum  
alum.p alum.sil alumn am.c am.m Ambr Anac ang anh  
ant.c Ant.t Apis aran aran.ix Arg.m Arg.n arn ars ars.i  
asaf asar aur Bapt Bar.c bar.m Bell Berb bism bov  
brom bry bufo cact cadm.s caj calc Calc.p calc.sil  
camph cann.i cann.s canth caps carb.ac Carb.an  
Carb.v Carbn.s Caust cedr Cham Chel chin chlor Cic  
cimic cinnb cob.n coca Cocain Cocc cod coff colch  
coloc Con conin croc Crot.c Crot.h Crot.t cupr cur  
cycl dig dios dulc elaps euph euphr ferr fl.ac form gast  
Gels Glon Gnaph Graph Guaj Hell Helo hep hydr.ac  
hydrog Hyos Hyper Ign iod ip irid iris kali.ar kali.bi  
kali.br Kali.c Kali.fcy Kali.n kali.p kalm keroso kreos  
lach lath laur Led lepi Lyc mag.m mag.s mand mang  
med Merc Mez Mosch mur.ac naja Nat.m nit.ac  
Nux.m Nux.v Olnd onos Op Ox.ac oxyt par petr Ph.ac  
Phos phys phyt Pic.ac Plat Plb Puls raph rheum rhod  
Rhus.t sabin samb sang scor Sec Sep Sil sphing spong  
Stann staph Stram stront.c sul.ac sulph sumb syph tab  
tanac tang tarent tell teucr that thea thuj thymol Urt.u  
valer verat verat.v verb vip xan Zinc zinc.p zing

### **SENSAÇÃO\_dormência\_externamente\_alterna\_hi persensibilidade**

*SENSATION\_numbness\_externally\_alternating\_oversensitiveness*

plat

### **SENSAÇÃO\_dormência\_externamente\_corpo todo 27r**

*SENSATION\_numbness\_externally\_whole body*

acon ambr apis arg.n asc.t bar.m bell caj caps cedr chel  
crot.c gels gymno kali.bi Kali.br kreos lyss merc  
nitro.o nux.v Olnd Ox.ac pic.ac scor tab tarent

### **SENSAÇÃO\_dormência\_externamente\_esquerda**

*SENSATION\_numbness\_externally\_left\_half\_of\_body*

caust Lach mez sumb xan

### **SENSAÇÃO\_dormência\_extremidades 125r**

*SENSATION\_numbness\_extremities*

abrot Acon Agar ail Alum alum.p alum.sil alumn  
Ambr Ant.t Apis apoc Arg.m Arg.n Arn Ars ars.h ars.i  
aster atro Aur aur.ar aur.s aven bar.m bell berb bry  
bufo Calc Calc.p Calc.s calc.sil camph cann.i cann.s  
canth Carb.ac carb.an Carb.v carbn.o Carbn.s Carl  
caust Cedr Cham chel Chin Chin.ar chin.s cic cimic  
Cocc coloc Con Crot.c Crot.h cupr cupr.ar Dulc  
eup.pur fago Fl.ac Gels Graph Guaj ham hyos Hyper  
ign iod Kali.ar kali.c kali.p Kali.s kalm Kreos lact laur  
Led Lyc mag.m Merc mez naja Nat.m nat.p nat.s  
nit.ac Nux.m Nux.v oena Onos Op Ox.ac paeon Petr  
Phos phys plat Plb Psor Puls pyrog Rhod Rhus.t sarr  
Sec Sep Sil Stram sul.i Sulph tab Tarent tax ter thea  
thuj valer verat vip xan Zinc zinc.p

### **SENSAÇÃO\_dormência\_extremidades\_febre durante 9r**

*SENSATION\_numbness\_extremities\_heat, during*

apis carb.v cocc kali.c Lyc nat.m Nux.v Puls rhus.t

### **SENSAÇÃO\_dormência\_face 54r**

*SENSATION\_numbness\_face*

acon Acon.f agar ambr anac ang anh Asaf asar bapt  
bell benz.ac calc caps Caust cham chel choc cic cocc  
coloc crot.h cycl echi fl.ac gels glon gran hist hura  
hydrog kali.c kalm lath lyc Mez nat.m Nux.v olnd  
phos phys Plat plb puls rauw rumx Ruta samb sep  
spong tab thuj valer Verb

### **SENSAÇÃO\_dormência\_garganta (anestesia) 16r**

*SENSATION\_numbness\_throat (anesthesia)*

Acon All.c arg.m bapt bar.c bor bov Gels Kali.br kali.c  
kali.cy mag.s nit.ac olnd sep verat.v

### **SENSAÇÃO\_dormência\_genitália\_feminina 15r**

*SENSATION\_numbness\_genitalia\_female*

apis bar.c berb brom eup.pur eupi ferr kali.br mosch  
phos phys Plat podo sep xan

### **SENSAÇÃO\_dormência\_genitália\_masculina 17r**

*SENSATION\_numbness\_genitalia\_male*

am.c ambr bar.c berb caps carbn.s dig form Graph  
kali.bi merc nat.c plat sep sil sulph valer

### **SENSAÇÃO\_dormência\_glândulas 12r**

*SENSATION\_numbness\_glands*

anac asaf bell cocc con lyc Plat puls rhus.t sep sil  
spong

### **SENSAÇÃO\_dormência\_internamente 120r**

*SENSATION\_numbness\_internally*

Acon aloe alum alum.sil am.c Ambr anac ang ant.c  
Ant.t arg.n Ars asaf asar aur aur.i Bar.c Bell bism bor  
Bov Bry bufo calad Calc camph cann.s Canth caps  
Carb.an carb.v carbn.s caust cham chel chin cic cina  
cocc coff colch coloc con croc crot.t Cupr Dig dulc  
euph ferr Gels glon graph Hell hep Hyos ign iod ip  
Kali.br kali.c kali.n kreos lach Laur Lyc Mag.c Mag.m  
mang meny merc merc.c mez mosch Mur.ac nat.c  
Nat.m Nit.ac nux.m Nux.v olnd Op par petr ph.ac  
phos PLAT plb podo Puls ran.b ran.s rheum rhod  
rhus.t ruta sabad sabin Sars sec seneg sep sil Spig  
spong squil stann staph Stram Stront.c sul.ac sulph  
tarax teucr Thuj valer Verat verb viol.o zinc

**SENSAÇÃO\_dormência Joelho 14r***SENSATION numbness knee*

alum calc carb.v caust cinnb Coloc fl.ac graph kali.c lach onos Plat sulph thuj

**SENSAÇÃO\_dormência lábios 17r***SENSATION numbness lips*

Acon ambr anh calc caust cic Crot.h cycl echi glon hydrog lath lyc Nat.m olnd phos plat

**SENSAÇÃO\_dormência língua 69r***SENSATION numbness tongue*

Acon agar am.c ambr anh Apis Ars bapt bell bor Bov brach Calc.p camph carbn.s Colch con crot.h crot.t echi eup.pur ferr ferr.ar Fl.ac Gels Glon Hell hydrog Hyos ictod Ign jatr kali.ar kali.br lach lath Laur lyc mag.c mand mang meph merc merc.c merl nat.ar nat.c Nat.m nat.p Nux.m nux.v olnd phos phys plat pop.c puls rad.br Rheum ros.d sabad sec sep sil sul.ac tab ther vip zinc

**SENSAÇÃO\_dormência lombar 26r***SENSATION numbness lumbar*

Acon alum apis ars bell Berb bry calc carb.v cham con cupr.a frax gnaph graph Kali.bi kali.n mag.m nat.m nux.m nux.v phos plat Sil spong zinc

**SENSAÇÃO\_dormência mama***SENSATION numbness mammae*

bor graph sars

**SENSAÇÃO\_dormência mão 132r***SENSATION numbness hand*

abrot Acon Acon.f aesc agar aloe alum alum.sil am.c ambr Apis arg.n Ars ars.h ars.i asaf asc.t aster atro bapt bar.c bell bor bry bufo cact cadm.s Calc calc.i calc.p calc.s calc.sil Camph cann.s carb.ac Carb.an Carb.v carbn.o Carbn.s Caust cedr cench chel cemic Coca Cocc Colch com Con croc Crot.c crot.h cub Cupr cycl dig dios Dulc elaps euphr eupi Ferr ferr.ar Fl.ac Gels gins glon Graph guare hell helo hep hydrc Hyos Hyper Kali.ar Kali.c Kali.n kali.p Kali.s kali.sil lac.c Lach lat.m lil.t Lyc lyss mag.m manc med merc merc.c merc.i.f merc.sul Mez naja nat.c Nat.m Nit.ac nux.m Nux.v Onos Op ox.ac pall Phos phys phyt pic.ac plat Plb Psor ptel Puls pyrog raph ros.d sarr Sec sep Sil Spig stram stront.c stry sulph sumb Thuj verat.v Vip Zinc zinc.p

**SENSAÇÃO\_dormência mão calafrio 12r***SENSATION numbness hand chill*

Apis Cimx ferr guare Lyc nux.m nux.v ph.ac Puls sec Sep stann

**SENSAÇÃO\_dormência mão direita 19r***SENSATION numbness hand right*

am.c asc.t cann.s cycl elaps Gels graph Hep kali.p lil.t lyss merc nat.m nat.p nit.ac phos sil spig thuj

**SENSAÇÃO\_dormência mão esquerda 28r***SENSATION numbness hand left*

acon agar aloe asc.t aster cact carb.an con Crot.h dig dios euphr ferr fl.ac Glon Graph Lac.c Lach Lat.m med merc.sul mez naja nat.c Nit.ac phyt Rhus.t stry

**SENSAÇÃO\_dormência membros inferiores 106r***SENSATION numbness limbs lower*

acet.ac acon agar ail Alum alum.p alum.sil alumn Ambr ant.c ant.t Apis Arg.m Arg.n ars ars.i ars.s.f aster aur aur.ar aur.s berb bov bufo Calc calc.i Calc.p calc.s cann.i Canth Carb.an Carb.v carbn.s caust Chel chim.m chin chin.ar Chin.s cic cemic cocc colch Con croc cupr cupr.ar euph euphr fl.ac Graph guare ign iod kali.ar Kali.br Kali.c kali.n kali.p Kali.s kali.sil kreos lac.c lact lat.m led Lyc lyss med Merc merc.c mez morph mosch naja nat.m nat.s nux.m Nux.v olnd Onos op ox.ac Petr ph.ac Phos Pic.ac plat Plb psor Puls rheum Rhod Rhus.t Sec Sep sil Spong squil sul.ac sulph Tarent ter teucr thuj vip

**SENSAÇÃO\_dormência membros inferiores and ando***SENSATION numbness limbs lower walking, while*

Alum Kali.n Plb Rhus.t Sep Thuj

**SENSAÇÃO\_dormência membros inferiores cruzando as pernas 12r***SENSATION numbness limbs lower crossing the legs*

agar ambr ang Carb.an Crot.h fl.ac laur plat rad rheum sep squil

**SENSAÇÃO\_dormência membros inferiores sentado 21r***SENSATION numbness limbs lower sitting, while*

Ant.c Ant.t calc Calc.p calc.sil chin con crot.h euph euphr Graph kali.c lyc lyss nux.v ph.ac plat sep sil sulph teucr

**SENSAÇÃO\_dormência membros superiores 126r***SENSATION numbness limbs upper*

Abrot Acon aesc Aeth ail Alum alum.p alum.sil Alum am.c am.m Ambr amyg Apis aran arg.m arg.n ars ars.i ars.s.f aur aur.ar Bar.c bar.i bar.s bell berb bor both Bufo Cact calc.p cann.i canth caps Carb.v carbn.o Carbn.s cast caust cedr Cham chel chin.ar chr.ac cic cemic cinnb Cocc cod colch Con Croc Crot.c Cupr cupr.ar Cur dios Dulc euphr fago Fl.ac Gels glon Graph hell helo Hep hura iod kali.ar kali.bi Kali.c Kali.n kali.p Kali.s kali.sil kreos lac.c Lach led lepi Lyc lyss Mag.m med meph merc merc.c merc.i.f nat.m nat.p nat.s nit.ac Nux.v ol.j Onos Ox.ac Pall petr Phos phys Plat Plb Psor Puls pyrog Rhod Rhus.t sarr Sec Sep sil Spig stann stront.c Sulph sumb tarent tep Thuj urt.u verat vip xan Zinc

**SENSAÇÃO\_dormência membros superiores direito 21r***SENSATION numbness limbs upper right*

am.c am.m ars carb.an cast chel Hep kali.bi kali.n lach Lil.t Lyc lyss mag.m merc.i.f nat.p nit.ac phos phys Sil thuj

**SENSAÇÃO\_dormência membros superiores direito cardíaca, doença em***SENSATION numbness limbs upper right heart disease, in*

lil.t

**SENSAÇÃO\_dormência membros superiores esquerdo 33r***SENSATION numbness limbs upper left*

Acon aesc ail ambr anac apis Bar.c bufo Cact cham  
cinnb cupr.ar glon Graph kali.c kali.n kalm kreos lac.c  
Lach lat.m Med mill naja nat.m nux.v petr Phos rhod  
sumb tarax tarent xan

**SENSAÇÃO\_dormência\_membros\_superiores\_esq  
uerdo\_cardiaca, doença em 13r**

*SENSATION\_numbness\_limbs\_upper\_left\_heart\_disease, in*

Acon Cact cimic dig Glon kalm Lach lat.m Naja phos  
Rhus.t Spig Sumb

**SENSAÇÃO\_dormência\_nariz 30r**

*SENSATION\_numbness\_nose*

acon aml.ns arn ars ars.h ars.met asaf bell cadm.s ferr  
gels jug.c kali.bi lyc med nat.c nat.m nux.m olnd phys  
plat ran.b sabad samb sang sil spig Stict viol.o xan

**SENSAÇÃO\_dormência\_orelha (ear) 17r**

*SENSATION\_numbness\_ear*

agar bros.g calc.i fl.ac gels irid lach mag.c manc  
mur.ac nux.m ox.ac Plat sulph tarax thuj Verb

**SENSAÇÃO\_dormência\_ovários**

*SENSATION\_numbness\_ovaries*

apis Podo xan

**SENSAÇÃO\_dormência\_partes\_afetadas 94r**

*SENSATION\_numbness\_affected\_parts - insensibility*

ACON Agar Alum alum.sil Ambr Anac Ang ant.t  
Aran arn Ars ars.i Asaf aur aur.ar aur.i bell bor bov bry  
Calc calc.sil cann.s Carb.an Carb.v Caust CHAM chel  
chin cic cina Cocc coff Colch Coloc Con croc cupr  
cycl dig dulc elaps euphr Ferr ferr.ar ferr.p Gnaph  
GRAPH hell hep hyos ign iod Kali.c Kali.n KALM  
kreos Lyc mag.m mang merc Mez mur.ac Nat.m  
nux.m nux.v Olnd petr ph.ac Phos PLAT PLB Puls  
rheum rhod Rhus.t ruta samb Sec Sep Sil Spong stann  
staph stram Stront.c sul.ac sul.i Sulph thuj Verat verb  
viol.t zinc

**SENSAÇÃO\_dormência\_partes\_apoiadas 28r**

*SENSATION\_numbness\_parts\_lain on*

am.c Ambr Arn ars Bar.c bufo Calc calc.sil carb.an  
Carb.v Carbn.s Chin cimic cop Graph ign kali.c Lach  
mag.c Nat.m pall Phos Puls Rhus.t sep sil sumb zinc

**SENSAÇÃO\_dormência\_partes\_isoladas 127r**

*SENSATION\_numbness\_parts\_single (=asleep)*

Acon agar Alum alum.p alum.sil Am.c Am.m Ambr  
Anac ang anh ant.c Ant.t aran.ix Arg.m Arg.n arn ars  
ars.i asaf asar Aur aur.ar Aur.i aur.s Bar.c bar.s bell bor  
bov bry cadm.s Calc calc.i Calc.p calc.sil camph  
cann.s canth caps CARB.AN Carb.v Carbn.s Caust  
Cham chel Chin cic cina COCC colch Coloc con  
CROC Dig dros dulc Euph Euphr Ferr ferr.ar ferr.p  
GRAPH Guaj hep hydrog hyos Ign iod ip kali.ar  
KALI.C Kali.fcy kali.m kali.n kali.p kali.s kreos laur  
Led LYC mag.c Mag.m mang MERC mez Mosch  
Mur.ac nat.c Nat.m nat.p nit.ac Nux.v Olnd Op Par  
Petr ph.ac Phos plat Plb Puls Rheum Rhod Rhus.t  
sabad sabin samb Sars Sec Sep SIL spig spong squil  
stann staph Stram sul.ac sul.i Sulph teucr thuj valer  
Verat Zinc Zinc.p

**SENSAÇÃO\_dormência\_partes\_superior**

*SENSATION\_numbness\_parts\_upper*

Bar.c

**SENSAÇÃO\_dormência\_peito 21r**

*SENSATION\_numbness\_chest*

bor bufo cann.s carbn.h chel cupr cupr.ar cur ferr Glon  
graph kalm lat.m merc nux.m physal plb rhus.t sars  
stict urt.u

**SENSAÇÃO\_dormência\_pele 40r**

*SENSATION\_numbness\_skin*

acon alum Ambr Anac ang anh ant.t arg.n bufo calc.f  
cann.i cham choc cic con Crot.c cycl cyt.l euphr  
ferr.ma gels Hyper kali.br kreos lach Lyc medus  
nux.m Nux.v Olnd op Ph.ac phos plat plb Puls Sec sep  
stram sulph

**SENSAÇÃO\_dormência\_pele\_coçar, após 15r**

*SENSATION\_numbness\_skin\_scratching, after*

alum ambr Anac ang cham con cycl Lach lyc Olnd  
ph.ac phos plb sep Sulph

**SENSAÇÃO\_dormência\_pênis**

*SENSATION\_numbness\_penis*

ambr bar.c berb ery.m Merc plat sil valer

**SENSAÇÃO\_dormência\_perna 110r**

*SENSATION\_numbness\_leg*

acet.ac Acon agar ail aloe Alum alum.p alum.sil  
alumn Am.c am.m ambr anac anan ang Ant.c ant.t  
Apis Aran Arg.m Arg.n arn Ars ars.i asar aster atro  
bapt bell bor bov bufo cact Calc calc.i Calc.p camph  
canth Carb.an carb.v Carbn.s Caust cedr cham chin  
chin.ar Cocc Coloc Con Crot.h cupr dios dulc eup.per  
Eup.pur fago ferr ferr.ar ferr.i ferr.p glon Graph Ham  
Hyper ign iod Kali.c kali.p kali.sil lac.c lach lact laur  
Lyc mag.m med Merc Merc.c mez nat.c Nat.m nit.ac  
nux.m Nux.v Onos Op Ox.ac Phos Phys Phyt pic.ac  
Plat plb Psor Puls rhod Rhus.t rumx samb sec Sil  
stram sul.i sulph tab Tarent thuj verat.v vip zinc

**SENSAÇÃO\_dormência\_perna\_cruzando**

*SENSATION\_numbness\_leg\_crossing, while*

Agar carb.an Crot.h laur phos sep

**SENSAÇÃO\_dormência\_perna\_sentado 20r**

*SENSATION\_numbness\_leg\_sitting, while*

acon agar am.c am.m Ant.c bad brom Calc calc.sil  
chin con grat ign lyc nicc nux.v Phos Plat Puls sul.ac

**SENSAÇÃO\_dormência\_pescoço**

*SENSATION\_numbness\_external\_throat*

carb.an chel olnd sep Spong

**SENSAÇÃO\_dormência\_pés 120r**

*SENSATION\_numbness\_foot*

abrot acet.ac Acon Acon.f agar Alum alum.p alum.sil  
alumn am.c am.m ambr ang ant.c ant.t Apis Arg.m  
Arg.n arn Ars ars.h ars.i ars.s.f arund asaf asar Bapt  
bar.c bell bry cact Calc calc.p calc.s Camph cann.i  
Carb.an Carb.v carbn.o Carbn.s Caust cench cham  
cinnb coca Cocc colch Coloc Con croc cub cupr dig  
dios euph euphr fago ferr ferr.ar ferr.i ferr.p fl.ac gels  
glon Graph grat hell helon hyper ign iod Kali.ar kali.c  
kali.n kali.p kali.s kali.sil lach lact laur Lyc mag.m  
mag.s mang merc.c mez mill nat.ar nat.c nat.m nat.p  
Nit.ac Nux.v op Ph.ac Phos phys pic.ac Plat Plb psor

Puls pyrog rhod rhus.t sabad Sec sep sil sphing stram  
sul.ac sulph sumb Thuj upa verat.v vip zinc zinc.p

**SENSAÇÃO\_dormência\_pés\_dedos 28r**

*SENSATION\_numbness\_foot\_toes*

Acon alum.sil apis arn Ars benz.ac Calc camph carb.v  
Caust Cham Chel Con crot.h cub cycl fago glon Graph  
lach lyc nat.s ph.ac Phos plb puls Sec thuj

**SENSAÇÃO\_dormência\_pés\_sentado 24r**

*SENSATION\_numbness\_foot\_sitting, while*

am.c Ant.t Calc calc.p calc.sil cann.s caust cham coloc  
euph graph grat helon jug.c laur lyc mill nat.c Phos  
Plat Puls rhod sep sul.ac

**SENSAÇÃO\_dormência\_pés\_solas 26r**

*SENSATION\_numbness\_foot\_sole*

Alum alumn Ars bry Cann.i cham chel Cocc cupr eupi  
fl.ac laur merc.sul nat.c Nux.v olnd plb puls raph Sec  
sep sulph syph thuj xan zinc

**SENSAÇÃO\_dormência\_queixo**

*SENSATION\_numbness\_chin*

Asaf Plat Spong

**SENSAÇÃO\_dormência\_rim, região**

*SENSATION\_numbness\_kidneys, region of*

Berb

**SENSAÇÃO\_dormência\_sacro**

*SENSATION\_numbness\_sacrum*

berb Calc.p Graph ox.ac plat spong

**SENSAÇÃO\_dormência\_testículos**

*SENSATION\_numbness\_testicles*

caps carbn.s nat.c

**SENSAÇÃO\_dormência\_unilateral**

*SENSATION\_numbness\_one sided*

ars caust chel Cocc nat.m phos puls

**SENSAÇÃO\_dormência\_uretra 10r**

*SENSATION\_numbness\_urethra*

apoc arg.n Caust Cedr cupr.ar kali.br m.aust Mag.m  
nux.v sars

**SENSAÇÃO\_dormência\_útero**

*SENSATION\_numbness\_uterus*

phys xan

**SENSAÇÃO\_dormência\_vagina**

*SENSATION\_numbness\_vagina*

berb brom ferr kali.br phos sep

**SENSAÇÃO\_elevado\_vertigem (vertigo as if elevated)**

*SENSATION\_elevated\_vertigo as if*

Aloe calc cann.i HYPER mosch phos rhus.t sil

**SENSAÇÃO\_embriagado (as if intoxicated) (gh) (GN) 125r**

*SENSATION\_intoxicated as if (gh) (GN)*

Absin acet.ac acon act.sp aesc Agar Ail aloe Alum  
alum.sil am.c anac anan ant.c Apis aran Arg.m Arg.n  
arn ars asar asc.t Aur Bapt bell berb bry caj Camph  
cann.i caps Carb.ac carb.an Carb.v carbn.s caust  
cench Cham chel chin chin.s choc Cic clem cocc Con  
cori.r cot croc crot.h crot.t cur cycl dig euphr eupi Ferr  
ferr.p Gels Glon graph grat ham Hell Hydr hydr.ac  
Hyos iod kali.bi Kali.br kali.c kali.n kali.sil kreos lach  
laur Led Lil.t lyc mag.m Med merc merl mez mosch

nat.c Nat.m nit.ac nux.m Nux.v oena Op par petr ph.ac  
phel Phos phyt ptel Puls Querc rhod Rhus.t sabad  
samb sarr sars Sec sel sep Sil spig Spong stram sul.ac  
Sulph Tab tanac tarax tep Thuj til Valer xero zinc

**SENSAÇÃO\_embriagado\_cabeça 66r**

*SENSATION\_intoxicated\_head*

Absin acon aesc Agar Ail aloe am.c anac Apis aran arn  
ars asc.t Bapt bell berb bry cann.i carb.an Carb.v caust  
chel chin choc cocc croc crot.t cycl euphr eupi Gels  
Glon graph Hell hydr.ac iod kali.bi kali.n kreos laur  
mag.m mez nat.c Nat.m nit.ac nux.m Nux.v Op par  
ph.ac Phos ptel Puls Querc rhod Rhus.t samb sep spig  
sul.ac Sulph tanac tarax valer xero zinc

**SENSAÇÃO\_embriagado\_vertigem, como 94r**

*SENSATION\_intoxicated\_vertigo as if*

acet.ac Acon act.sp Agar ail Alum alum.sil am.c Anac  
anan ant.c Arg.m Arg.n ars asar Aur bapt Bell berb  
Bry caj Camph cann.i caps Carb.ac Carb.v carbn.s  
caust cench Cham chel Chin chin.s Cic clem Cocc  
Con cori.r cot crot.h cur dig Ferr ferr.p Gels Graph  
grat ham Hydr hydr.ac Hyos Kali.br kali.c kali.sil  
kreos lach laur Led Lil.t lyc Med merc merl Mez  
mosch nat.m Nux.m Nux.v oena Op petr Ph.ac phel  
phos phyt Puls rhod Rhus.t sabad sarr sars Sec sel sep  
Sil Spig Spong stram Tab tarax tep Thuj til valer

**SENSAÇÃO\_empurrado através orifício (forced through a narrow opening) 18r**

*SENSATION\_forced through a narrow opening, as if*

Bar.c bell bufo carb.an card.m coc.c cocc dig glon  
Lach op Plb puls sulph tab thuj Tub valer

**SENSAÇÃO\_enxofre\_laringe 19r**

*SENSATION\_sulphur vapor\_larynx*

am.c Aml.ns Ars asaf bar.c Brom Bry calc Carb.v  
Chin croc Ign ip kali.chl Lach Lyc mosch par Puls

**SENSAÇÃO\_esmagada\_cabeça (3) 15r**

*SENSATION\_crushed\_hed (3)*

aml.ns anan arn carb.ac caul coff dios ip par ph.ac phel  
rhod ruta sep syph

**SENSAÇÃO\_espandida\_cabeça (expanded) 21r**

*SENSATION\_expanded\_head*

Arg.n bell berb bov calc cann.i carb.ac cob dulc euph  
gels glon kali.i Lac.c lac.d merc nux.m par sol.n spig  
stront.c

**SENSAÇÃO\_estreita (narrow) (gh) (GN) 46r**

*SENSATION\_narrow (gh) (GN)*

abrot acon Alum alumn arg.n arn asaf bapt Bell bry  
Calc cann.i caps carb.v Caust chel chin cic cist coc.c  
cocc cund dros hep hyos lach lyc meny merc Mez  
nat.m Nux.v orni phos phyt puls rhus.t rumx sabad  
sang spong staph stram stront.c sulph verat

**SENSAÇÃO\_estreita\_garganta 37r**

*SENSATION\_narrow\_throat*

acon Alum alumn arg.n arn asaf bapt Bell bry Calc  
caps carb.v Caust chel chin cic coc.c cund dros hyos  
lach lyc merc Mez nat.m Nux.v phos phyt puls rhus.t  
rumx sabad sang stram stront.c sulph verat

**SENSAÇÃO\_estreita\_garganta\_engolir, ao**

*SENSATION\_narrow\_throat\_swallowing, when*

Bell Calc lyc puls

**SENSAÇÃO\_estreita\_laringe**

*SENSATION\_narrow\_larynx*

alum cocc meny spong

**SENSAÇÃO\_estreita\_piloro 12r**

*SENSATION\_narrow\_pylorus*

abrot bry calc cann.i chin hep lach Lyc nux.v orni phos sulph

**SENSAÇÃO\_estreita\_traquéia**

*SENSATION\_narrow\_trachea*

cist cocc lach mez staph

**SENSAÇÃO\_explosiva\_ouvido (bursting) 23r**

*SENSATION\_bursting\_ears*

aml.ns bell calc.caus caps Caust Clem dros Dulc Guaj hell hep lyc Merc Mur.ac nit.ac par Phos Plat psor puls spig Stann Viol.o

**SENSAÇÃO\_faíscas elétricas na pele (electric sparks) 10r**

*SENSATION\_electric\_sparks\_in\_skin*

agar Arg.m ars calc Calc.p lyc nat.m ol.an Sec Sel

**SENSAÇÃO\_faixa - internamente (band; hoop; wrapped, clasped etc.) 201r**

*SENSATION\_band (hoop) wrapped, clasped etc. internal*

abel Acon aeth agar all.c allox Alum alum.p alumn Am.br Ambr aml.ns ANAC anag ant.c ant.t apis arag arg.m Arg.n arn Ars ars.i ars.s.f arund asaf Asar Aur aur.ar aur.i aur.s bac bapt bar.c Bell Bell.p benz.ac brom bry buth.a CACT calc camph cann.i cann.s Carb.ac carb.an Carb.v Carbn.s card.m carl Caust cedr cench cham Chel chim Chin chion chlol chlor choc cimic clem cob.n coc.c coca Cocc colch coloc CON Croc crot.c crot.h crot.t cupr.cupr.s cycl dig Dios dros dulce eucal euph ferr franc fuc Gels glon goss Graph guaj hell helo helon hep hist hydr hydrog hyos hyper ign indg Iod ip iris juni kali.bi kali.c kali.p kali.s kreos lac.c lac.d lac.f Lach Laur led lepi lil.t lob lol LYC lyss mag.c mag.m Mag.p mag.s magn.gr manc mand mang med Merc merc.c Merc.i.r mez mill mosch mur.ac nat.c Nat.m Nat.n nat.p nat.s NIT.AC nux.m NUX.V olnd Op osm ox.ac paull Petr Phos phys pic.ac pitu PLAT plb psor PULS pyrog pyrus ran.b raph rhus.t rhus.v Sabad sabin sang sars Sec Sep Sil Spig spira stann Stram stry sul.ac sul.i SULPH syph tab tarent tep ter teucr ther thuj til Tub upa vario verat verb xanth zinc zinc.p ziz

**SENSAÇÃO\_faixa\_abdome 55r**

*SENSATION\_band\_abdomen*

acon allox alum arg.n arn ars bell cact calc carb.an carb.v carl caust cench Chel chin chion Cocc Coloc con crot.c dros dulce euph graph helo Hydr ign kali.bi lac.f lach lepi Lyc lyss mez nat.m nat.s nux.m nux.v paull phys Plat plb psor Puls pyrus ran.b raph sec sep Sulph thuj upa verb zinc

**SENSAÇÃO\_faixa\_cabeça 107r**

*SENSATION\_band\_head (constriction as from a b. or hoop)*

abel Acon aeth all.c allox Am.br Aml.ns anac ant.t arg.m Arg.n asaf bac bapt bell brom bry cact camph cann.s Carb.ac carb.an Carb.v carbn.s card.m cedr Chel chlol choc cimic clem coca Cocc colch con crot.c crot.h crot.t cupr.s Cycl dios ferr franc fuc Gels glon goss Graph guaj helo helon Hep hydrog hyos hyper indg Iod ip iris juni kali.c kali.p kali.s lac.c laur lil.t manc med Merc merc.c merc.i.r mill nat.m Nit.ac op osm petr phos phys pic.ac pitu plat psor pyrog rhus.v sabin sang sars Spig spira stann stry sul.ac sul.i SULPH tab tarent Ter teucr ther thuj tub vario verat xanth zinc Ziz

**SENSAÇÃO\_faixa\_cabeça\_frente 33r**

*SENSATION\_band\_head\_forehead*

aeth ant.t apis bar.c cact Carb.ac Carb.v carbn.s cedr Chel chlol cob.n Coca fuc gels Graph helon indg iod iris lil.t manc med Merc Merc.c merc.i.r mill nat.c phos sang sul.i sulph tarent

**SENSAÇÃO\_faixa\_cabeça\_occiput 12r**

*SENSATION\_band\_head\_occiput*

anac arg.n camph cann.i carbn.s coc.c gels nat.m pic.ac psor tab thuj

**SENSAÇÃO\_faixa\_coxa**

*SENSATION\_band\_thigh (as if bandaged)*

acon nit.ac Plat sulph tarent tep

**SENSAÇÃO\_faixa\_estômago**

*SENSATION\_band\_stomach*

sep

**SENSAÇÃO\_faixa\_extremidades 49r**

*SENSATION\_band\_extremities (as if bandaged)*

acon alum alumn anac ant.c ars ars.i arund aur bell.p benz.ac cact calc card.m caust chim Chin chlor coloc ferr graph helo hist kali.c lol lyc mag.c mag.m mag.s mang mur.ac nat.m nat.p nit.ac nux.m petr phos pic.ac Plat plb sil stann sul.ac sulph syph tarent tep til zinc

**SENSAÇÃO\_faixa\_hipocôndrio 18r**

*SENSATION\_band\_hypochondria*

acon alum ars Cact Calc carb.v chel Cocc Con dros graph ign Lyc nux.v puls Sec sep thuj

**SENSAÇÃO\_faixa\_joelho 17r**

*SENSATION\_band\_joelho (bandaged)*

Anac ars Aur chim coloc Graph kali.c mag.c mag.m mag.s Nat.m nit.ac nux.m plat Sil sulph zinc

**SENSAÇÃO\_faixa\_membros\_inferiores 12r**

*SENSATION\_band\_limbs, lower (if bandaged)*

alumn anac arund aur benz.ac chin coloc nat.m nit.ac pic.ac Plat til

**SENSAÇÃO\_faixa\_olhos**

*SENSATION\_band\_eyeballs (around)*

Lac.d laur

**SENSAÇÃO\_faixa\_peito 41r**

*SENSATION\_band\_chest (girdle)*

Acon aeth agar aml.ns Anac anag ant.c arag Arg.n Ars bell bry buth.a Cact chlor cocc cupr eucal helon ign led lepi Lob Lyc mag.c magn.gr mand nat.m nit.ac op Phos pic.ac plat sabad sabin sil stann sulph thuj zinc zinc.p

**SENSAÇÃO\_faixa\_perna 19r**

*SENSATION\_band\_leg (as if bandaged)*

acon ant.c card.m cham chin chlor lol lyc nat.m nit.ac  
petr phos pic.ac plat plb stann sul.ac sulph til

**SENSAÇÃO\_farpa lasca (splinter, as sticking in part) 47r**

*SENSATION\_splinter, as sticking in part*

acon Aesc Agar allox Alum alum.sil Anag apis aq.mar  
Arg.n asaf Bar.c berb Calc calc.sil Carb.v caust chel  
Cic colch coll cortico cortiso Dol Fl.ac HEP ign  
Kali.bi Kali.c lac.c Lach mag.c merc Nat.m NIT.AC  
Petr phys Phyt plat Ran.b Sil sol.n stann Sulph thyr  
upa zinc.i

**SENSAÇÃO\_farpa garganta (dor como) 27r**

*SENSATION\_splinter\_throat (pain as from)*

Alum alum.sil Apis aq.mar Arg.n berb Calc calc.sil  
caust Chel cic Dol HEP ign Kali.c lac.c Lach mag.c  
merc Nat.m NIT.AC petr phys Sil sol.n upa zinc.i

**SENSAÇÃO\_farpa garganta\_estende para o ouvido ao virar a cabeça**

*SENSATION\_splinter\_throat\_extending to ear on turning head (pais sore)*

Hep

**SENSAÇÃO\_ferroadas (stinging) (rm) 16r**

*SENSATION\_stinging (rm)*

am.m Apis berb calc Canth caust con Gels Kali.c Led  
nat.m petr sep sul.ac Urt.c Vesp

**SENSAÇÃO\_fervendo\_cabeça (boiling) 36r**

*SENSATION\_boiling\_head*

Acon alum alum.sil ars bar.c bell bor Bufo cann.i  
canth caust chin coff cur dig graph grat hell indg kali.c  
kali.s kali.sil lach lachn laur lyc mag.m mang med  
merc pip.n psor rob sars sil sulph

**SENSAÇÃO\_fervendo\_cabeça\_água**

*SENSATION\_boiling\_head\_water*

acon bar.c canth indg mag.m rob

**SENSAÇÃO\_fezes retidas no reto, como se 9r**

*SENSATION\_feces remained in rectum, as if*

carb.an Graph Lyc nat.c Nat.m Nit.ac Sep stann verat

**SENSAÇÃO\_flutuando, voando em geral (floating (gh) (GN) 135r**

*SENSATION\_floating, flying etc (gh) (GN)*

abrot acon agar all.c aloe am.c ambr anh apis arg.m  
arg.n ars ars.met ars.s.f asaf asar aur.ar aur.m bell bism  
bov bry bufo buni.o calc calc.ar calc.s camph cann.i  
cann.s canth caps cere.s cham chin chin.s chl f cic  
cimic clem cocain cocc coff coloc con cop cycl Cyd  
dat.a dig euon euon.a euonin eup.per fuc gamb gels  
gins glon hep hura hydr hydroph hyos hyper jatr jug.r  
kali.br kali.cy keroso lac.c lach lact lat.k lil.t lyc lyss  
m.aust mag.c manc merc merc.c merc.i.f mez mosch  
nat.ar nat.m nit.ac nitro.o nux.m nux.v oena ol.an op  
ox.ac oxyg par passi pen Peti petr ph.ac phos phys  
pip.m plat psil ran.b rheum rhus.g rhus.t sars sep sil  
spig stach stann stict stram sul.ac sulph tab tarent tell  
tep ter thuj tub Valer verat verb visc xan xanth zinc.i

**SENSAÇÃO\_flutuando\_extremidades 19r**

*SENSATION\_floating\_extremities*

acon Asaf cann.i hep Lyc manc Merc nux.m Nux.v  
Ph.ac Phos Plat Ran.b spig Stict Sul.ac Valer Verat  
zinc.i

**SENSAÇÃO\_flutuando\_ondulando e (3) 17r**

*SENSATION\_floating\_undulating and (3)*

acon apis Asar calc camph Cann.s coff hyos Manc  
mosch Op par Sep stict stram Valer verat

**SENSAÇÃO\_flutuando\_vertigem 80r**

*SENSATION\_floating\_vertigo (gliding in air: feet didnt touch ground)*

abrot acon agar all.c am.c apis arg.n ASAR aur.ar Bell  
Bism bov bry bufo calc Calc.ar calc.s Camph Cann.s  
caps Chin cimic clem cocain cocc coff coloc cop cycl  
dat.a dig Euon Euonin eup.per gels Glon hura hyos  
HYPER LAC.C Lach lact lyc lyss mag.c Manc  
merc.i.f Mez mosch nat.m Nit.ac NUX.M Nux.v Op  
ox.ac par pen petr Ph.ac Phos phys rheum Rhus.t sars  
Sep sil Spig stann Stict stram Sulph tell ter Thuj Valer  
verat verb xan xanth zinc.i

**SENSAÇÃO\_fluxo quente (3)**

*SENSATION\_flow like a hot current (3)*

Arg.n dulc m.aust Sumb

**SENSAÇÃO\_fogo saindo dos olhos (fire streaming - darting - from eyes)**

*SENSATION\_fire streaming (darting) from eyes*

clem dulc eug

**SENSAÇÃO\_folha garganta (leaf)**

*SENSATION\_leaf\_throat*

ant.t bar.c ferr hydr ign iod phyt Spong

**SENSAÇÃO\_fome\_estômago, no (3) 28r**

*SENSATION\_hunger\_stomach, in (3)*

am.m ant.c arg.m aur bell calad Calc canth Cocc Coff  
dig euph hell ign Kali.bi mez nux.v plat plb puls ran.b  
rhod rhus.t ruta seneg staph Teucr verat

**SENSAÇÃO\_força [Ver]\* SENSAÇÃO\_vigor**

*SENSATION\_vigour [See]\* SENSATION\_strenght*

**SENSAÇÃO\_formigamento (formication) (gh) (GN) 333r**

*SENSATION\_formication (gh) (GN)*

abrot absin Acon Acon.c Acon.f Aconin aesc aeth  
aether agar agn ail alco all.c all.s aloe Alum alum.p  
alum.sil Alumn am.c am.m ambr aml.ns ammc amyg  
anac anan ang anh ant.c ant.t apis apoc Aran arg.m  
Arg.n Arn ars ars.h ars.i ars.met ars.s.f arum.i arum.t  
Arund asaf asar aspar aster atro aur aur.ar aur.s bac  
bar.a Bar.c bar.i bar.m bar.s bell benz.ac Berb bor both  
bov brach brom bros.g bruc bry bufo bufo.s cact  
cadm.s cain calad calc calc.caus calc.p Calc.s calc.sil  
camph cann.i cann.s canth caps carb.ac carb.an carb.v  
carbn.o carbn.s carc card.b Carl Cast Caust cedr cench  
cham Chel chin Chin.ar chin.s chlor cic cimic cina  
Cinnb cist clem coc.c coca cocain Cocc cod Colch  
coloc com con conin cop cot Croc crot.c crot.h crot.t  
cupr cupr.s cur cycl dig dire dros dulc elaps euon euph  
euphr eupi fago ferr ferr.i ferr.ma ferr.p fl.ac frax  
gent.c gent.l gins glon Gran graph grat guaj guare  
gymno halo ham helo hep hip.ac hipp hist hura  
hydr.ac hydre hydrog hyos Hyper ign indg iod ip jatr



junc.e kali.ar kali.bi Kali.br Kali.c kali.i kali.m kali.n  
kali.p kali.s kali.sil Kalm kreos kres lac.ac lac.c lac.f  
lach lachn lact lat.m lath laur led lil.t lob lup Lyc lyss  
M.arct m.aust mag.c Mag.m mag.s manc mang Med  
medus menth meny meph Merc merc.c merc.i.r merl  
Mez mill morph mosch mur.ac myric naja nat.ar Nat.c  
Nat.m nat.p nat.s nat.sil nice nit.ac nit.s.d nux.m  
Nux.v oena ol.an ol.j olnd onos op osm ox.ac paeon  
pall par Peti petr petros Ph.ac Phos phys Pic.ac pitu  
Plat plb plect prun psil psor ptel Puls pulx Ran.b ran.s  
raph rat rheum Rhod Rhus.t rhus.v rob rumx ruta  
Sabad sabin sal.ac samb sang sarcol.ac sarr sars Sec  
sel seneg Sep sil sol.n sol.t.ae Spig spong Squil stann  
staph stram stront.c stroph.h stry sul.ac sul.i Sulph syc  
syph tab tarax Tarent tax tep ter teucr that thea thuj til  
tub tus.p ulm Urt.u valer vario verat verat.v verb  
viol.o viol.t Vip Visc Zinc zinc.p zing

### **SENSAÇÃO formigamento\_abdome 35r**

*SENSATION\_formication\_abdomen*

acon.c aesc aloe alum ant.t ars asaf calad calc calc.p  
camph carb.v caust chin colch coloc crot.t cycl Dulc  
grat ign mag.m merc nat.c nux.v oena paeon pall petr  
pic.ac Plat plb puls stann zinc

### **SENSAÇÃO formigamento\_abdome\_voluptuoso**

*SENSATION\_formication\_abdomen\_voluptuous*

Plat

### **SENSAÇÃO formigamento\_ânus 76r**

*SENSATION\_formication\_anus*

acon Aesc agar ail all.c aloe alum alum.p alum.sil  
ambr ant.c ant.t arg.m arg.n Bar.c bar.s benz.ac Berb  
bov brom Calc calc.caus Calc.s calc.sil canth Carb.v  
carbn.s caust chel chin Cinnb coc.c colch Croc elaps  
euphr fago ferr.i ferr.ma gran grat hep Ign ip Kali.c  
kali.m kali.p kali.sil kreos mez mosch Mur.ac Nat.c  
nat.m nat.sil Nux.v ol.an petros phos Plat plb rat rhod  
rhus.t Sabad sabin Sep sil spig spong Sulph ter Teucr  
verat.v Zinc zinc.p

### **SENSAÇÃO formigamento\_axila**

*SENSATION\_formication\_axilla*

berb Bry cocc con mang mez

### **SENSAÇÃO formigamento\_boca (rastejamento) 24r**

*SENSATION\_formication\_mouth (crawling)*

acon acon.f alum anh arn ars carb.v caust colch dulc  
graph grat kali.c kali.n merl nux.m phos plat ran.b  
rhus.t sabad sec sil Zinc

### **SENSAÇÃO formigamento\_cabeça 69r**

*SENSATION\_formication\_head*

Acon aesc Agar alum alum.sil am.c am.m Ant.c Arg.m  
Arg.n arn ars arund bar.c bar.s benz.ac brom Calc  
Calc.p calc.s cann.i carb.v cast caust chel chin cic  
coc.c colch cupr Cycl dulc fago Ferr glon hydrog hyos  
hyper kali.bi lac.f lach laur led lil.t lyc mez nat.s nit.ac  
nux.v petr ph.ac phos Pic.ac Plat psor puls ran.b rhod  
Rhus.t rhus.v sep sil spig staph Sulph tarax thuj verat  
zinc

### **SENSAÇÃO formigamento\_cervical 9r**

*SENSATION\_formication\_cervical*

arund Carl dulc lac.c nux.v phos sabin Sec spong

### **SENSAÇÃO formigamento\_costas 93r**

*SENSATION\_formication\_back*

Acon aesc Agar agn All.c aloe alum alum.sil anac  
apoc arg.m Arn Ars ars.met arund asaf atro bar.c bell  
berb bor bov brom bry canth carc carl caust Cham chel  
chin Coc.c con crot.h crot.t dulc euon euph ferr graph  
hep hyper jatr kali.br kali.i kali.p kalm lac.c Lach lact  
laur lyc mag.c mag.s manc med meny merc merc.c  
mez nat.ar Nat.c nat.m nux.m Nux.v Osm ox.ac pall  
Ph.ac Phos phys puls ran.s rat rhod rhus.t sabad sabin  
sal.ac sars Sec sep sil spong stann staph sulph tarax  
thuj verat viol.t zinc zinc.p

### **SENSAÇÃO formigamento\_coxa 18r**

*SENSATION\_formication\_thigh*

acon arg.m ars caust euph Guaj hydr.ac kreos Nat.c  
nit.ac Pall phos Sec sep spig staph stram sul.ac

### **SENSAÇÃO formigamento\_dedos 40r**

*SENSATION\_formication\_fingers*

Acon aeth agar alum ars arum.i brom Calc Caust colch  
gins graph hep kali.c kreos lach Lyc Mag.c Mag.s mez  
mur.ac Nat.c Nat.m nit.ac op paeon phos plat plb psor  
ran.b Rhod Rhus.t samb sep Sil staph sul.ac Thuj verat

### **SENSAÇÃO formigamento\_dedos\_pontas 20r**

*SENSATION\_formication\_fingers\_tips*

Am.m cann.s cupr glon graph hep mag.m mag.s  
morph Nat.m Nat.s plat rhus.t Sec sep spig stry sulph  
tep Thuj

### **SENSAÇÃO formigamento\_dentes (rastejamento) (crawling) 19r**

*SENSATION\_formication\_teeth (crawling)*

acon arn bar.c bor cast Cham graph indg kali.i lach  
mag.m mur.ac nat.c ol.an plect rhus.t sars stront.c  
syph

### **SENSAÇÃO formigamento\_doloroso, se bate em algo**

*SENSATION\_formication\_painful, if hits anything*

spig

### **SENSAÇÃO formigamento\_escroto 16r**

*SENSATION\_formication\_scutum*

acon carb.v carl Chel chin com merc nit.ac ph.ac plat  
rhus.v Sec sel sil Staph thuj

### **SENSAÇÃO formigamento\_espinha 16r**

*SENSATION\_formication\_spine*

Acon Agar arn Ars arund con kali.br kali.p Lach nat.c  
nux.m phys rhus.t Sal.ac sec thuj

### **SENSAÇÃO formigamento\_estômago (rastejamento) (crawling) 25r**

*SENSATION\_formication\_stomach (crawling)*

agar aloe alum ant.t apis Ars Bry cast caust Cocc colch  
hyper kali.c lact lyc nat.c nux.m nux.v plat Puls raph  
rhod rhus.t sulph verat

### **SENSAÇÃO formigamento\_estômago 10r**

*SENSATION\_formication\_stomach*

aloe ant.t apis colch kali.c laur plat rhus.t sulph verat

### **SENSAÇÃO formigamento\_externo 213r**

*SENSATION\_formication\_external*

abrot absin Acon Acon.c Acon.f Aconin aesc aether  
 agar agn alco all.s aloe Alum alum.p alum.sil Alumn  
 am.c am.m ambr anac ang ant.c ant.t apis Aran arg.m  
 Arg.n Arn ars ars.i ars.s.f arum.t Arund asaf asar aur  
 aur.ar aur.s Bar.c bar.i bar.m bar.s bell bor both bov  
 bruc bry bufo cadm.s calad calc calc.p calc.sil camp  
 cann.i cann.s canth caps carb.an carb.v carbn.s card.b  
 Carl Cast Caust cedr cham Chel chin cic cimic cina  
 cist clem coca cocain Cocc Colch coloc con conin cot  
 Croc cupr.s cur dros dulc euon euphr fago ferr ferr.ma  
 fl.ac frax gent.c Gran graph guaj guare halo ham hep  
 hip.ac hist hydr.ac hyos Hyper ign iod ip kali.ar  
 Kali.br Kali.c kali.m kali.n Kalm kreos kres lac.c lach  
 lat.m lath laur led lup Lyc M.arct m.aust mag.c Mag.m  
 mang Med medus Merc merc.c merc.i.r Mez morph  
 mosch mur.ac myric naja nat.ar Nat.c Nat.m nat.p  
 nat.sil nit.ac nit.s.d nux.m Nux.v oena ol.an ol.j olnd  
 onos op osm pall par petr Ph.ac Phos phys Pic.ac Plat  
 plb psor Puls Ran.b ran.s rheum Rhod Rhus.t rumx  
 Sabad sabin samb sars Sec sel seneg Sep sil sol.t.ae  
 Spig spong Squil stann staph stram stront.c sul.ac sul.i  
 Sulph tab tarax Tarent teucr thea thuj tub Urt.u valer  
 vario verat verb viol.t Visc Zinc zinc.p

### **SENSAÇÃO\_formigamento\_extremidades 190r**

*SENSATION\_formication\_extremities*

Acon aeth Agar agn ail Alum alum.p alum.sil alumn  
 am.c am.m ambr amyg ang ant.c apis aran arg.m Arg.n  
 arn ars ars.h ars.i ars.s.f arum.t arund aster atro bar.a  
 Bar.c bell berb bor bov brom bry cact cadm.s calc  
 calc.p Camph cann.s canth caps carb.ac carb.an  
 carbn.o carbn.s carl cast caust cham chel chin chin.s  
 chlor cic cina clem cocain cocc colch coloc con croc  
 crot.c crot.t cupr cycl dulc euph euphr fl.ac gins glon  
 graph guaj guare helo hep hipp hist hura hydr.ac  
 hydrog hyos hyper Ign ip jatr kali.ar kali.c kali.i kali.n  
 kali.sil kreos lac.ac lac.c lach lachn Laur lil.t Lyc  
 mag.c mag.m mag.s manc mang menth meph merc  
 Mez morph mur.ac naja nat.ar nat.c nat.m nat.p nat.s  
 nice nit.ac nux.m Nux.v ol.an onos op osm paeon pall  
 par Ph.ac Phos pic.ac pitu plat plb psil psor Puls ran.b  
 ran.s raph rat Rhod Rhus.t rhus.v rob rumx ruta sabad  
 samb sang sarcol.ac sarr sars Sec seneg sep sil sol.n  
 spig spong stann staph stram stront.c stroph.h stry  
 sul.ac sulph syc tab tarax Tarent tax tep teucr thal thuj  
 tub ulm urt.u verat verb Vip visc Zinc zinc.p zing

### **SENSAÇÃO\_formigamento\_face 82r**

*SENSATION\_formication\_face*

Acon acon.c Acon.f agar agn alum alumn ambr aml.ns  
 ang ant.c apis arg.n arn ars arund aster bar.c bell  
 benz.ac berb bor brom bufo.s cadm.s calad calc  
 camp cann.s caust cench chel chin cic coc.c cocc  
 colch con croc crot.c Crot.t elaps euph ferr glon grat  
 gymno helo hist lach lachn lact Laur lyss mag.m manc  
 myric nat.c nat.m nux.v ol.an ph.ac phos Plat puls  
 ran.b rheum Rhus.t rhus.v sabad Sec stram stront.c  
 sul.ac sulph tab tarax thuj til urt.u viol.o zinc

### **SENSAÇÃO\_formigamento\_garganta**

**(rastejamento) (crawling) 44r**

*SENSATION\_formication\_throat (crawling)*

acon aesc am.m anan bry Carb.v cedr colch croc  
 Crot.c dros glon grat guare hyper ign Kali.c kali.m  
 Lach lob lyc merc mez nux.v pall petr phos plb prun  
 puls sabad sabin samb sec seneg sep spig spong stann  
 sul.i sulph tab thuj zinc

### **SENSAÇÃO\_formigamento\_gengivas**

**(rastejamento) (crawling)**

*SENSATION\_formication\_gums (crawling)*

arn graph kali.c rhus.t Sec

### **SENSAÇÃO\_formigamento\_genitalia\_feminina**

*SENSATION\_formication\_genitalia\_female*

alum.sil bros.g calc.p elaps Plat staph tarent

### **SENSAÇÃO\_formigamento\_genitalia\_masculina**

**38r**

*SENSATION\_formication\_genitalia\_male*

acon agn aloe alum ant.t berb calc.p carb.v carl chel  
 chin clem coloc com croc euphr hipp merc merl  
 mosch nat.m nit.ac ph.ac Plat psil puls rhod rhus.v Sec  
 sel sil spig staph tab Tarent thuj valer zinc

### **SENSAÇÃO\_formigamento\_glândulas 22r**

*SENSATION\_formication\_glands*

acon Arn bell calc cann.s canth Con ign laur m.aust  
 merc nat.c ph.ac Plat puls rhod Rhus.t sabin Sep  
 Spong sulph zinc

### **SENSAÇÃO\_formigamento\_internamente 103r**

*SENSATION\_formication\_internally*

Acon Acon.f agar agn aloe alum alum.sil am.c am.m  
 ambr ant.t apis arg.m Arn ars asaf bar.c bell bor bov  
 brom Bry cadm.s calc Canth caps carb.an carb.v caust  
 Cham chel Chin cic cina Cocc Colch coloc Con cupr  
 dig dros dulc euphr ferr graph guaj hep hyos ign iod  
 Ip kali.ar kali.bi kali.c kali.n kres Lach laur led mag.c  
 mag.m meny merc mez mur.ac nat.ar nat.c Nat.m  
 nat.p nat.sil nux.m Nux.v olnd ph.ac phos Plat Plb  
 prun Puls rheum Rhod Rhus.t Sabad sabin Sang Sec  
 sel seneg sep sil spig spong stann staph sul.i Sulph  
 tarax teucr thuj Verat viol.o Zinc zinc.p

### **SENSAÇÃO\_formigamento\_joelho 9r**

*SENSATION\_formication\_knee*

apis crot.t cycl gent.l kali.c merc rat rhus.t zinc

### **SENSAÇÃO\_formigamento\_laringe**

**(rastejamento) (crawling) 36r**

*SENSATION\_formication\_larynx (crawling)*

am.m ant.t arn bov bry calc.s Caps Carb.v Caust colch  
 Con Dros graph iod Kali.c kreos Lach laur led lyc  
 mag.m Nat.m nit.ac prun Psor rhus.t Sabin sang sep  
 stann stram stront.c sul.i sulph Thuj zinc

### **SENSAÇÃO\_formigamento\_lingua (rastejamento)**

**(crawling)**

*SENSATION\_formication\_tongue (crawling)*

acon.f anh dulc kali.n Plat sec

### **SENSAÇÃO\_formigamento\_lombar 17r**

*SENSATION\_formication\_lumbar*

acon alum alum.sil ars arund bufo.s canth crot.t jatr  
 meny merc.c ph.ac puls sep stann tarax thuj

**SENSAÇÃO\_formigamento\_mama***SENSATION\_formication\_mammae*

ant.c calc con guaj mang ran.s sabin

**SENSAÇÃO\_formigamento\_mão 56r***SENSATION\_formication\_hand*

Acon agn arn ars ars.h arund atro bar.a bar.c berb bor bry cact canth carb.n.s caust chel cocain croc cupr dulc Graph guare Hyos Hyper kali.n kreos lac.ac lach laur lyc menth mez nat.c nat.m nux.v ol.an op par ph.ac phos pitu Plat psil puls Rhod Ruta Sec seneg spig Sulph syc thuj verat Vip visc

**SENSAÇÃO\_formigamento\_membros\_inferiores****30r***SENSATION\_formication\_limbs\_lower*

aeth arn Ars aster bov Calc Calc.p caps caust cic euphr graph guaj Helo hep kali.c kali.i lachn nit.ac nux.v op Plat rhod rumx sabad Sec Sep stry sulph thal

**SENSAÇÃO\_formigamento\_membros\_superiores****49r***SENSATION\_formication\_limbs\_upper*

Acon Alum alum.p am.c apis arn arum.t arund atro Bell cact calc.p caps carb.n.s caust cham chin cic Cocc con croc Graph guare Hep kali.n lach lyc menth nat.c nat.m nat.p nux.m op pall ph.ac phos plat plb Rhod rhus.t rhus.v rumx sarr Sec stry sulph tarent urt.u vip

**SENSAÇÃO\_formigamento\_nariz 23r***SENSATION\_formication\_nose*

aesc am.c arg.m arn aur carb.v cench cham con elaps hep hydrog kali.n med merc mez mosch nat.m ran.b rhus.t Sulph teucr thuj

**SENSAÇÃO\_formigamento\_nariz\_interior***SENSATION\_formication\_nose\_inside*

am.c aur carb.v cench con hep med mez

**SENSAÇÃO\_formigamento\_nariz\_ponta***SENSATION\_formication\_nose\_tip*

con kali.n mosch

**SENSAÇÃO\_formigamento\_olho (crawling) 20r***SENSATION\_formication\_eyes (crawling)*

agar ammc asar aspar bell chin cina colch crot.t m.arct nat.c Nat.s nux.v par plat seneg sep spig sulph verat

**SENSAÇÃO\_formigamento\_ossos 23r***SENSATION\_formication\_bones*

acon arn cham colch ign kali.bi merc mez nat.c nat.m nux.v ph.ac plat Plb puls rhod Rhus.t sabad sec Sep spig sulph zinc

**SENSAÇÃO\_formigamento\_ouvido 47r***SENSATION\_formication\_ears*

acon alum am.c ambr ant.c Arg.m ars ars.s.f arund bar.c bar.s bry calc carb.v caust chin colch coloc cop dros dulc grat hydrog kali.c kali.n lachn laur mang med merc mill nat.m nux.v osm phys plat puls rat rhod samb sep spig spong stry sul.ac sulph zinc

**SENSAÇÃO\_formigamento\_ouvido\_meato 14r***SENSATION\_formication\_ears\_meatus*

alum am.c ambr ant.c calc caust kali.n laur med plat puls samb spong sulph

**SENSAÇÃO\_formigamento\_palato 11r***SENSATION\_formication\_palate*

acon ars carb.v caust colch graph grat phos ran.b sabad sil

**SENSAÇÃO\_formigamento\_partes doentes***SENSATION\_formication\_suffering\_parts*

Con

**SENSAÇÃO\_formigamento\_peito 45r***SENSATION\_formication\_chest*

acon agar alum am.m ant.t arn ars arund bac berb bry cadm.s cain calc canth Carl chin cocc colch coloc con cycl dros eupi guaj kalm kreos mag.m mang mez nux.m nux.v olnd ph.ac phos Ran.s rhus.t Seneg Sep spig spong squil stann thuj urt.u

**SENSAÇÃO\_formigamento\_pele 151r***SENSATION\_formication\_skin*

absin Acon Acon.f aesc Agar agn alco all.s Alum alum.p alum.sil am.c anac ant.t apis Aran arg.m arn Ars Ars.i ars.s.f arund aur aur.ar aur.s Bar.c bar.m bar.s bell bor bov bufo cadm.s calad calc calc.p calc.s calc.sil cann.i cann.s canth caps carb.an carb.v Carbn.s caust cench cham chel chin Chin.ar cimic cist cocain Cocc cod colch con cot croc Crot.c dulc euphr Ferr ferr.p fl.ac gent.c gymno ham helo hip.ac hist Hyper ign Iod kali.c kali.m kali.s kalm lac.c lach lat.m Laur led lup Lyc mag.c Mag.m mang Med merc merc.c Mez morph mur.ac myric naja nat.ar Nat.c Nat.m nat.p nat.sil nicc nit.ac Nux.v oena Olnd onos op osm pall par Ph.ac Phos Pic.ac Plat plb psor ptel Puls pulx Ran.b ran.s Rhod Rhus.t Sabad samb sars Sec sel sep Sil spig spong Staph stram sul.ac sul.i Sulph tab tarax Tarent thea thuj tub Urt.u vario Viol.t visc Zinc zinc.p

**SENSAÇÃO\_formigamento\_pele\_insetos, como por 10r***SENSATION\_formication\_skin\_insects, as from*

arund dulc helo lac.c mez nat.c ph.ac sec tab tarent

**SENSAÇÃO\_formigamento\_pele\_moscas, como por***SENSATION\_formication\_skin\_moscas, como por*

calad cench cod gymno laur

**SENSAÇÃO\_formigamento\_pele\_pulgas, como por***SENSATION\_formication\_skin\_fleas, as from*

ars gent.c nat.c nicc pall ptel pulx spong

**SENSAÇÃO\_formigamento\_pênis 18r***SENSATION\_formication\_penis*

acon aloe alum ant.t carl chel coloc croc euphr merc merl nat.m ph.ac puls Sec spig tab valer

**SENSAÇÃO\_formigamento\_pênis\_glande 9r***SENSATION\_formication\_penis\_glans*

alum ant.t chel merc Nat.m ph.ac puls spig valer

**SENSAÇÃO\_formigamento\_perna 65r***SENSATION\_formication\_leg*

agar ail alum amyg ant.c apis arg.m Arg.n Arn ars aster bar.c bell bov calc Calc.p caps carb.n.o carb.n.s cast caust cham coloc graph guaj Hep hydrog ip jatr Kali.c kreos lac.ac lach lil.t morph naja nicc Nux.v ol.an onos op pall Ph.ac phos pic.ac Plat plb puls Rhod

rhus.v sang Sec Sep sol.n spig stann staph stram sul.ac sulph Tab tarent tax verat Zinc

**SENSAÇÃO\_formigamento\_perna\_panturrilha 20r**

*SENSATION\_formication\_leg\_calf*

agar alum ant.c bar.c cast caust Cham coloc ip lach nux.v onos plb rhus.v sang sol.n spig sul.ac sulph zinc

**SENSAÇÃO\_formigamento\_pés 83r**

*SENSATION\_formication\_foot*

acon aeth Agar alum alum.p am.c ang ant.c apis arn ars ars.h ars.i arund bell berb bor calc.p canth caps carb.an carbn.s carl Caust chel cic clem coloc con croc Crot.c dulc euph fl.ac graph guaj hep hura hyper ign jatr kali.c kali.n kreos laur lyc mag.c mag.m manc mang mez nat.ar Nat.c Nat.m nat.p nux.v op par phos pic.ac plb puls raph Rhod Rhus.t rhus.v sars Sec Sep spig spong Stann staph stram stront.c Sulph tarax tax thuj ulm visc zinc zinc.p

**SENSAÇÃO\_formigamento\_pés\_dedos 47r**

*SENSATION\_formication\_foot\_toes*

acon agar alum am.c Am.m ars berb brom cast caust chel chin cic colch con crot.t euph euphr gins guaj hep jatr kali.c lach lyc mag.c mag.m mez nat.c nat.m nicc nit.ac phos plat plb puls ran.s Rhod Sec sep spig staph stram sulph thuj zinc zing

**SENSAÇÃO\_formigamento\_pés\_solas 28r**

*SENSATION\_formication\_foot\_sole*

agar am.c bell berb calc.p Caust cic clem Coloc con fl.ac hep hura kali.c laur mag.m nat.m pic.ac plb raph sep spig spong staph sulph thuj vip zing

**SENSAÇÃO\_formigamento\_rim**

*SENSATION\_formication\_kidneys*

brach dirc hydrc med

**SENSAÇÃO\_formigamento\_rim\_região**

*SENSATION\_formication\_kidney\_region\_of*

coc.c dirc

**SENSAÇÃO\_formigamento\_sacro**

*SENSATION\_formication\_sacrum*

bor chin crot.t ph.ac sars sol.t.ae

**SENSAÇÃO\_formigamento\_testículos 10r**

*SENSATION\_formication\_testicles*

agn berb carb.v euphr hipp merc psil rhod thuj zinc

**SENSAÇÃO\_formigamento\_traquéia (crawling) 28r**

*SENSATION\_formication\_trachea (crawling)*

anac arn bov calc Caps Carb.v colch dros euph iod kali.c kreos Lach led lyc mag.m nit.ac nux.m petr phos plat ruta Seneg sep sil spong stann thuj

**SENSAÇÃO\_formigamento\_uretra (crawling) 20r**

*SENSATION\_formication\_urethra (crawling)*

agar ambr berb canth chin colch ferr.i ign junc.e Lyc merl mez Petros Ph.ac puls ran.s staph tarent thuj tus.p

**SENSAÇÃO\_frágil\_cabeça (brittle in head)**

*SENSATION\_brittle\_head, in*

chel cupr fl.ac nat.m par rad.br thuj

**SENSAÇÃO\_frágil\_corpo é (body is brittle)**

*SENSATION\_brittle\_body is*

gels rad.br sars Sil ther thuj

**SENSAÇÃO\_fraqueza - lassidão (weakness - lassitude) (gh) (GN) 375r**

*SENSATION\_weakness, lassitude (gh) (GN)*

abies.n abrot acet.ac acon act.sp adon adonin adren Aesc aeth aether agar agarin agn ail alet all.c all.s Aloe alum alum.p alum.sil alumn am.c am.m ambr aml.ns ammc anac anan ang anh Ant.c Ant.t apis apoc aran aran.ix Arg.m Arg.n arn ars Ars.h Ars.i ars.met ars.s.f arum.d arum.m arum.t Asaf asar asc.t Aspar astac aster atro aur aur.ar Aur.m aur.m.n aur.s bac bapt bar.c bar.i Bar.m bar.s bell Bell.p benz.ac berb Bism Bol.la bor bov Brach brom bry bufo but.ac Cact cadm.met cadm.s cain calad CALC calc.ar calc.f calc.i Calc.p calc.s calc.sil calen camph cann.s canth caps carb.ac CARB.AN Carb.v carbn.s carc Card.m carl Casc cast caul caust cedr cench cham chel chen.v CHIN chin.ar Chin.s chion chlf chlol choc chr.ac cic cimic cimx Cina cinnb cist clem cob.n coc.c Coca cocc coff colch coloc con conv cop corn.a crat croc Crot.c crot.h crot.t cupr cupr.ar cupr.s cur cycl cyn.d daph dica dig digin dios dor dros dulc ery.a eucal Eup.per eup.pur euph euphr eupi fago ferr ferr.ar ferr.i ferr.ma ferr.p Fl.ac form Gamb gels gins glon graph grat gua guaj Guar guare halo ham harp hell helo HELON hep hippez hura hydr hydr.ac Hydre hydrog hyos hyper iber Ign iod ip iris kali.ar kali.bi kali.br kali.c kali.cy kali.fcy kali.i Kali.m kali.n kali.p kali.s kali.sil kalm kreos lac.ac lac.c Lac.d Lach lact lat.m laur lec led lept levo lil.t lith.c lob luf.op Lyc lycps Lyss mag.c mag.m mag.s manc mang med meny meph Merc merc.i.f methys Mez morph mosch mur.ac Murx myric myrt.c Naja nat.ar nat.c Nat.m nat.p nat.s Nat.sil nep nit.ac Nuph nux.m nux.v Nymph ol.an ol.j olnd onop onos op opun.v osm ox.ac oxyt pall Par peri Petr Ph.ac phel Phos phys phyt pic.ac pilo plan Plat plb Podo prun.v psil Psor ptel puls pyrog rad.br ran.b ran.s raph Rat rhod rhus.t Rhus.v Rib.ac rumx ruta sabad sabin sang sanic saroth sarr sars scut sec Sel senec Seneg Sep ser.ang Sil spig spong squil stann Staph stict stram stront.c stroph.h stroph.s stry.s Sul.ac sul.i sulfa sulfonam Sulph sumb tab tanac tarax tarent tarent.c tax tell Ter Teucr thea ther thiop thlas thuj thyr til Tub upa uran.n Ust vac Valer Verat verat.v vib viol.o Viol.t vip x.ray xan zinc zinc.i zinc.p zing Ziz

**SENSAÇÃO\_fraqueza\_abdome 96r**

*SENSATION\_weakness\_abdomen*

abrot acon agar Aloe alum alum.p alumn am.c ambr anac ant.c apis apoc Arg.n ars aur bell bor brom cadm.s calc Calc.p carb.an carb.v carbn.s cham chel chin chion cocc colch con crot.t dig dios eucal euph ferr ferr.ma ferr.p form gels hura hydr hydr.ac Ign iod ip kali.bi kali.c kali.cy led lept lil.t mag.m myric Nat.m nux.m nux.v olnd opun.v osm ox.ac Petr Phos phys phyt pic.ac pilo Plat plb Podo Psor ptel puls ran.s raph rhod rhus.t sabin sanic sec Sep spong stann Staph

stram Sul.ac sulph sumb tab tarent thuj Verat verat.v  
zinc

**SENSAÇÃO\_fraqueza\_cabeça 60r**

*SENSATION\_weakness\_head*

alum Ambr ant.c ant.t apis ars ars.s.f asaf aur bar.c bell  
bry canth carb.v caust cham chin cinnb glon graph hep  
hydr.ac hyper iod kali.c kali.n kreos lac.c Lach laur  
mag.m Merc nat.m nit.ac nux.m op ph.ac phos phys  
phyt plan psor puls ran.b raph rhus.t sars sep spong  
squil stann stram sul.ac sulph tab tanac tarent thea thuj  
zinc

**SENSAÇÃO\_fraqueza\_cervical 54r**

*SENSATION\_weakness\_cervical*

abrot acon Aesc aeth Agar all.c aloe ant.t arg.n arn ars  
ars.met bapt bry Cact Calc.p caps carb.v caul cemic  
Cocc eup.pur fago Gels gins Glon guare hyos Kali.c  
kali.p Lach lil.t lyc nat.m nit.ac nux.m op Par petr  
phos pic.ac Plat psil sanic sep Sil spig Stann staph  
sulph Verat verat.v viol.o Zinc

**SENSAÇÃO\_fraqueza\_cervical\_trabalho manual**

*SENSATION\_weakness\_cervical\_manual work*

Agar Kali.c Lach nit.ac Sil verat

**SENSAÇÃO\_fraqueza\_coração 89r**

*SENSATION\_weakness\_heart*

acet.ac acon adon adonin adren aether agarin alum.p  
Am.c am.m ambr aml.ns ant.c Ant.t Apoc aran arg.n  
arn ars Ars.i atro Aur Aur.m Cact calc calc.ar camph  
cann.s carb.v cham chel cic cocc colch conv Crat croc  
crot.h Dig digin dios gels glon graph hell hyos hyper  
iber kali.bi kali.br kali.c kali.fey kali.p Lach lat.m lil.t  
lob lycps Merc mosch Naja nat.m Nux.v olnd op petr  
Ph.ac phos phyt prun.v pyrog Rhus.t sang scut ser.ang  
squil stann stroph.h stry.s sul.ac sulph sumb tab tarax  
thuj thyr verat vip zinc.i

**SENSAÇÃO\_fraqueza\_coração\_cerca do 27r**

*SENSATION\_weakness\_heart\_about the*

alum.p Am.c ant.c Apoc Ars.i Aur Aur.m calc.ar Crat  
Dig dios gels kali.c lat.m lob Merc Naja Nux.v petr  
Ph.ac Phos pyrog Rhus.t sang sulph sumb thuj

**SENSAÇÃO\_fraqueza\_costas 146r**

*SENSATION\_weakness\_back (tired feeling)*

abrot Aesc aeth Agar aloe alum alum.sil alumn am.c  
anan ant.t apis Ars aur aur.ar aur.m aur.s bac bar.c berb  
Brach cact cain calad Calc calc.p calc.s calc.sil carb.ac  
carb.v carbn.s Casc cast caul caust chel chen.v chin  
chin.ar Cic cemic clem cocc coloc con crot.h cupr  
cupr.ar cur dig dulc Eup.per eupi fago ferr.p Gels gins  
glon Graph gua guaj guare Helon hep hura hydr  
hydrog hyos ign iris kali.bi kali.br kali.c kali.p kali.sil  
kalm kreos Lach laur lec led lil.t lith.c lob lyc lycps  
Lyss mag.s manc med merc morph Murx naja nat.ar  
Nat.m nat.p nit.ac Nux.v ol.j onos op ox.ac pall par  
petr Ph.ac Phos phys Pic.ac plat plb podo psil psor ptel  
Puls pyrog rad.br ran.b raph Rhus.t rumx ruta sabad  
sarr sars sec Sel senec Sep Sil spig stict sul.ac sul.i  
Sulph sumb tell ther thlas thuj tub verat.v Zinc zinc.p

**SENSAÇÃO\_fraqueza\_costas\_excesso sexual**

*SENSATION\_weakness\_back\_sexual excesses*

agar Calc Nat.m nat.p Nux.v Ph.ac Phos Sel

**SENSAÇÃO\_fraqueza\_costas\_trabalho manual**

*SENSATION\_weakness\_back\_manuar labor*

Lach Nat.m Sil

**SENSAÇÃO\_fraqueza\_genitalia\_feminina 18r**

*SENSATION\_weakness\_genitalia\_female*

alet alum calc.p carc caul croc ferr.i Helon lyss nat.p  
phos plb rhus.t sabin sep sulph thlas tub

**SENSAÇÃO\_fraqueza\_genitalia\_masculina 26r**

*SENSATION\_weakness\_genitalia\_male*

agn alum apis arn bar.c berb calc calc.p Camph canth  
carb.an carc Con dig hep ign lyc mang mur.ac Nat.m  
op ph.ac phos plb sep sulph

**SENSAÇÃO\_fraqueza\_laringe - traquéia**

*SENSATION\_weakness\_larynx - trachea*

alumn bar.c calc canth caust gels plb sulph

**SENSAÇÃO\_fraqueza\_lombar 117r**

*SENSATION\_weakness\_lumbar region*

Aesc Agar all.s Alum alum.p alumn am.c ambr Arg.n  
arn Ars ars.s.f asar aur aur.ar aur.m aur.s bar.c bar.s  
Bell benz.ac berb But.ac Calc Calc.s calc.sil camph  
canth carb.ac carbn.s carl caust chel cic cemic cimx  
Cina clem Cocc Coloc con cupr dios dulc Eup.per  
ferr.p gels Graph ham Helon Hep hura hydr hydrog  
Kali.bi kali.br kali.cy kali.i kali.s kali.sil Lach laur  
Lec Led lil.t Lycps lyss manc meph Merc merc.i.f  
morph Mur.ac Murx naja nat.c Nat.m nat.p Nux.m  
nux.v Nymph onos Ox.ac Pall petr ph.ac Phos phys  
phyt Pic.ac plan Psor ptel Puls raph Rhus.t Rhus.v  
rumx Ruta sabin sanic Sec Sel senec Sep Sil spig stann  
stroph.s sul.ac sul.i Sulph thuj tub vac Zinc zinc.p

**SENSAÇÃO\_fraqueza\_peito 146r**

*SENSATION\_weakness\_chest*

acet.ac acon adon adonin adren aether agar ail aloe  
alum alum.p alum.sil alumn am.c am.m ambr aml.ns  
ammc ant.c Ant.t apoc aran Arg.m Arg.n arn Ars Ars.i  
ars.s.f asc.t atro aur aur.ar aur.m bac bapt bell Benz.ac  
bor brom bufo cact cadm.s Calc calc.ar calc.s calc.sil  
camph canth carb.an Carb.v Carbn.s carl cench cham  
chel chin chin.ar cic coc.c cocc colch con conv Crat  
croc crot.h cycl Dig gels glon graph hell Hep hura  
hyos hyper iber ign iod kali.ar kali.bi kali.br Kali.c  
kali.fey kali.i kali.p kali.s kali.sil lach lact lil.t lycps  
lyss manc mang merc mosch naja nat.m nat.s nit.ac  
nux.v ol.j olnd op peri petr Ph.ac Phos phyt Plat prun.v  
Psor puls pyrog Ran.s raph rhus.t ruta sang saroth scut  
sel Seneg sep ser.ang Sil Spong squil Stann Staph  
stroph.h stry.s Sul.ac sul.i Sulph sumb tab tarax thuj  
thyr til verat vip zinc zinc.i

**SENSAÇÃO\_fraqueza\_peito\_esforço, após**

*SENSATION\_weakness\_chest\_exertion, after*

aloe Spong

**SENSAÇÃO\_fraqueza\_peito\_fala impede**

*SENSATION\_weakness\_chest\_impeding speech*

Calc dig Hep ph.ac rhus.t Stann sul.ac Sulph

**SENSAÇÃO\_fraqueza\_peito\_falando 14r**

*SENSATION\_weakness\_chest\_talking, when*

arg.m calc Canth cench Dig gels kali.c laur Ph.ac  
rhus.t sil Stann sul.ac Sulph

**SENSAÇÃO\_fraqueza\_peito\_falando\_alto**

*SENSATION\_weakness\_chest\_talking\_loud*

calc gels kali.c Laur Sulph

**SENSAÇÃO\_fraqueza\_peito\_por\_tosse 10r**

*SENSATION\_weakness\_chest\_from\_cough*

carb.v graph Nit.ac Ph.ac Psor ruta sel sep Stann thuj

**SENSAÇÃO\_fraqueza\_reto 16r**

*SENSATION\_weakness\_rectum*

Agar agn Aloe alum alumn apis apoc bry Calc coloc  
kali.c Petr Phos Sep sulph tab

**SENSAÇÃO\_fraqueza\_sacro 20r**

*SENSATION\_weakness\_sacrum*

aesc arg.n ars coloc gins helo kalm lith.c merc nat.ar  
nat.m nux.m petr Phos pic.ac Sep sil sulph tub Zinc

**SENSAÇÃO\_fraqueza\_útero 13r**

*SENSATION\_weakness\_uterus*

alet calc.p croc ferr.i Helon lyss nat.p phos plb sabin  
sep sulph thlas

**SENSAÇÃO\_frio (cold - coldness) (gh) (GN) 169r**

*SENSATION\_cold - coldness (gh) (GN)*

Abies.c abrot absin acon aesc Agar All.c all.s aloe  
alum Am.br am.c anag anan anh ant.c ant.t Aran  
aran.ix arg.m arg.n arn Ars ars.h arund asar bar.c bell  
berb beryl bol.la bor Bor.ac bov brom bros.g Bry  
buth.a cadm.s cain caj CALC calc.s Camph cann.s  
Caps carb.an Carb.v carbn.s carc card.b Cast caust  
cham chel chin chin.ar chion chl Cist clem coc.c coca  
cocain colch coloc con cor.r crot.c crot.h cupr cur dulc  
elaps eup.per euph eupi form graph grat guar guare  
helo helon hep hipp Hura hydr.ac ign iod iris kali.ar  
kali.bi kali.c kali.chl kali.i kali.m kali.n kali.p kali.s  
kreos Lac.c lac.d lach lact laur lil.t lith.c lyc lyss  
m.aust mag.c mag.s mang med Meny merc mez  
Mosch mur.ac naja nat.c Nat.m nit.ac nux.v ol.an olnd  
op par Petr petros ph.ac phos phyt plan plat plb psil  
Puls pyrog raph rhod rhus.t ros.d sabad sabal sang  
sanic sec sep Sil spig spira spong stry sul.ac sulph syr  
tab Tarax tarent tell ter thuj vac Verat Verat.v vesp zinc

**SENSAÇÃO\_frio\_bexiga**

*SENSATION\_cold\_bladder*

coc.c lach lyss sabal syr

**SENSAÇÃO\_frio\_boca 41r**

*SENSATION\_cold\_mouth*

acon aloe anag ant.t Ars bell bol.la brom Camph  
cann.s carb.an Carb.v carbn.s caust chion chl Cist  
clem colch cupr eupi iris kali.bi kali.m kali.n kreos  
Lac.c Lach laur lyc lyss m.aust mez naja phos plat  
rhus.t tell thuj Verat zinc

**SENSAÇÃO\_frio\_corção 11r**

*SENSATION\_cold\_heart*

calc Carb.an graph helo kali.bi Kali.m kali.n lil.t  
Nat.m petros ros.d

**SENSAÇÃO\_frio\_esôfago**

*SENSATION\_cold\_esophagus*

acon Agar all.s anan cain lact lyss Meny

**SENSAÇÃO\_frio\_estomago (Stomach coldness) 79r**

*SENSATION\_coldness\_stomach*

abrot absin acon agar alum Am.br am.c arg.n Ars  
arund bar.c Bell berb bol.la bov cadm.s cain calc  
Camph cann.s Caps Carb.an Carb.v carbn.s Cast cham  
chel Chin chin.ar Cist clem coc.c Colch coloc con  
crot.c crot.h elaps graph grat helon Hipp ign kali.ar  
Kali.bi kali.c kali.i kali.n kali.p kali.s Kreos Lach Lact  
laur lyss mag.c mag.s Nat.m nit.ac ol.an op Petr ph.ac  
Phos phyt rhus.t sabad sec sep Sil spig spong Sul.ac  
sulph tab Tarax verat vesp zinc

**SENSAÇÃO\_frio\_garganta 43r**

*SENSATION\_cold\_throat*

acon aesc Agar All.c all.s anan cain caj carb.v caust  
chel Cist coca cor.r cur form kali.bi kali.chl kali.n lach  
lact laur lyc lyss mang meny mez nat.m ol.an olnd  
phos plan raph Rhus.t sanic sep spira sulph tarent tell  
ter vac verat

**SENSAÇÃO\_frio\_laringe, ao respirar 22r**

*SENSATION\_cold\_larynx, on breathing*

arg.m arn ars Brom Bry camph carb.an Carb.v card.b  
chin Cist cor.r hipp iod lith.c lyss merc mur.ac phos  
Rhus.t sulph verat

**SENSAÇÃO\_frio\_língua 26r**

*SENSATION\_cold\_tongue*

acon aloe anag ant.t ars.h bell brom Camph carbn.s  
cist eupi guare helo hydr.ac iris kali.chl Kali.m kreos  
laur lyc lyss m.aust mez naja Verat zinc

**SENSAÇÃO\_frio\_membros\_inferiores 12r**

*SENSATION\_cold\_limbs, lower*

agar berb carb.v caust chin euph Merc mez nat.c petr  
rhod spong

**SENSAÇÃO\_frio\_nervos**

*SENSATION\_cold\_nerves*

acon kali.c

**SENSAÇÃO\_frio\_órgaos\_internos 12r**

*SENSATION\_cold\_inner\_parts*

anh ars Bor.ac Calc Hura Laur lyc meny nux.v par sep  
sulph

**SENSAÇÃO\_frio\_ossos 17r**

*SENSATION\_cold\_bones*

Aran Ars Berb Calc dulc elaps eup.per hep kali.i  
kali.m lyc merc pyrog sep sulph Verat zinc

**SENSAÇÃO\_frio\_partes\_isoladas**

*SENSATION\_cold\_single\_parts, in*

Agar ARAN aran.ix asar buth.a elaps helo

**SENSAÇÃO\_frio\_pele 14r**

*SENSATION\_cold\_skin*

Agar arn Ars Calc caust chel lac.d Merc Mosch Plat  
puls Rhus.t sec Verat.v

**SENSAÇÃO\_frio\_pele\_gelo\_ou\_agulhas\_geladas**

*SENSATION\_cold\_skin\_ice or ice-cold needles*

Agar Ars psil

**SENSAÇÃO\_frio\_rim**

*SENSATION\_cold\_kidney*

berb carc cham cocain med spira

**SENSAÇÃO\_frio\_rim\_região**

*SENSATION\_cold\_kidney\_region\_of*

cham

**SENSAÇÃO\_frio\_vasos\_sanguíneos 16r**

*SENSATION\_cold\_blood\_vessels*

Abies.c Acon ant.c ant.t Ars bell bor kali.chl lyc op  
plb pyrog Rhus.t sul.ac sulph Verat

**SENSAÇÃO\_frouxo (loose - looseness) (gh) (GN) 103r**

*SENSATION\_loose\_looseness(gh)(GN)*

acon ail aloe alum am.c arn Ars asar aur Bar.c bar.m  
bar.s bell berb bry calc calc.sil cann.i cann.s carb.ac  
Carb.an caust chel Chin chin.ar cic cob cocc coff  
coloc com con croc crot.h cycl dig elaps fl.ac genist  
glon graph grat Guaj Hep hipp Hyos ictod ign Kali.c  
kali.m kali.n kali.s kalm kreos lac.f lach lachn lact laur  
led lith.c Lyc lyss mag.m mag.s mang Merc mez  
mosch mur.ac naja nat.c Nat.m nat.s nice Nux.m nux.v  
olnd parth phos phys plat rheum Rhus.t rob rumx  
sabad sang sep sol.n Spig spong stann staph sul.ac  
sulph syph tab tell thlas Tub verat xan

**SENSAÇÃO\_frouxo\_cérebro 84r**

*SENSATION\_loose\_brain*

acon aloe alum am.c Ars asar Bar.c bar.m bar.s bell  
berb bry calc.sil carb.ac Carb.an caust chel Chin  
chin.ar cic cob cocc coff con croc crot.h cycl dig elaps  
fl.ac genist glon graph grat Guaj Hep hipp Hyos Kali.c  
kali.m kali.n kali.s kalm kreos lac.f lach lact laur led  
Lyc lyss mag.s mez mosch mur.ac naja Nat.m nat.s  
nice Nux.m nux.v parth phos phys plat rheum Rhus.t  
rob rumx sabad sang sep sol.n Spig stann staph sul.ac  
sulph tab tell thlas Tub verat xan

**SENSAÇÃO\_frouxo\_dentes 32r**

*SENSATION\_loose\_teeth*

acon Alum Am.c arn Ars aur bry calc com Con graph  
Hyos ign kali.n lachn lith.c Lyc Merc nat.c nat.m nice  
Nux.m Nux.v olnd phos Rhus.t sep spig spong stann  
Sulph syph

**SENSAÇÃO\_frouxo\_intestinos 16r**

*SENSATION\_loose\_intestines*

ail cann.i cann.s coloc cycl ictod mag.m mang merc  
mez nat.m nat.s nux.v phys rhus.t sul.ac

**SENSAÇÃO\_frouxo\_músculos 20r**

*SENSATION\_loose\_muscles(rm)*

Am.c bar.c bov carb.an caust chin croc hyos Kali.c  
kali.m laur med nat.s Nux.m nux.v psor Rhus.t sec  
sul.ac thuj

**SENSAÇÃO\_fumaça (smoke) (gh) (GN)**

*SENSATION\_smoke(gh)(GN)*

Ars Bar.c Brom bry nat.ar

**SENSAÇÃO\_fumaça\_laringe**

*SENSATION\_smoke\_larynx*

Ars Bar.c Brom nat.ar

**SENSAÇÃO\_fumaça\_peito**

*SENSATION\_smoke\_chest*

ars Bar.c brom bry Nat.ar

**SENSAÇÃO\_fumaça\_traquéia**

*SENSATION\_smoke\_trachea*

Ars bry nat.ar

**SENSAÇÃO\_girando\_círculo\_vertigem como 65r**

*SENSATION\_turning\_in\_a\_circle\_vertigo\_as\_if*

acon aloe Alum am.c anac Arg.n Arn asaf Aur bar.m  
Bell berb Bism Bry calad calc camph carbn.o caust  
chel Chin.s Cic cocc Con cupr Cycl euon eup.per  
eup.pur euph ferr grat hell hep hydr.ac kali.bi kreos  
lact laur Lyc mosch mur.ac nat.c nat.m Nux.v olnd op  
par Phos plat Puls ran.b rhod rhus.t ruta sabad spig  
staph sulph tab ter til valer verat viol.o

**SENSAÇÃO\_gotejamento (trickling like drops) 27r**

*SENSATION\_trickling\_like\_drops*

agar ambr arg.n arn bell Berb Cann.s caust cot croc  
glon graph kali.bi mag.m nat.m nux.m petros phos  
rhus.t sep spig stann sulph Tarent thuj vario verat

**SENSAÇÃO\_gotejamento\_quente**

*SENSATION\_trickling\_hot*

stann sulph

**SENSAÇÃO\_grande - aumento (enlargement) (gh) (GN) 170r**

*SENSATION\_enlargement(gh)(GN)*

Absin Acetan Acon act.sp aeth Agar allox aloe Alum  
alum.sil am.br am.c ang ant.c ant.t apis apoc aran  
arg.m Arg.n Arn ars Ars.met bad bapt bell ben.n Berb  
bism bor Bov bry bufo.s cact Caj calad calc calc.caus  
calc.p cann.i cann.s Caps carb.v Card.b Card.m caust  
cean cedr chel Chim chin chlol chlor choc chr.ac  
Cimic cina cinnb clem cob coca cocc colch coll coloc  
com con Cor.r crat crot.t cupr cur cycl daph dig Dulc  
Echi elat eupi ferr form Gels gent.l gins Glon glyc hell  
hydr hyos Hyper ind indg jug.c just kali.ar kali.bi  
kali.chl kali.i kali.n lac.ac Lac.d lach lachn lact laur  
levo lith.c lyc manc Mang med Meli meph merc  
merc.c mez nat.ar nat.c Nat.m Nux.m Nux.v onos op  
ox.ac oxyg oxyt Par paraf petr ph.ac phel phos Phys  
phyt pip.m plan Plat plb Polyg.h prun psil psor ptel  
puls Ran.b ran.s Rat rhus.t ruta sanic sarr seneg sep  
Sil Spig spirae spong stram Stry sulph tarax ther til tril  
tub verat Verat.v vip Xan zing

**SENSAÇÃO\_grande\_boca 10r**

*SENSATION\_enlarged\_mouth*

Absin Alum bell Caj Card.m Phys Polyg.h Rat Spig  
Xan

**SENSAÇÃO\_grande\_cabeça 90r**

*SENSATION\_enlarged\_head*

Acetan Acon Agar allox aloe ant.c ant.t apis apoc  
Arg.n Arn ars Ars.met bad bapt Bell Berb Bov cact  
Caj Caps caust cean choc Cimic cina cob cocc coll  
com Cor.r cupr daph Dulc Echi ferr Gels gent.l gins  
Glon hell Hyper indg jug.c just kali.ar kali.bi kali.i  
lac.ac Lac.d lach lachn lact laur lith.c lyc Mang med  
Meli meph merc merc.c nat.c Nat.m Nux.m Nux.v  
oxyg oxyt Par phel pip.m plan Plat psor Ran.b ran.s  
rhus.t Sil Spig spirae spong Stry sulph tarax ther til  
tub verat Verat.v zing

**SENSAÇÃO\_grande\_cérebro 14r**

*SENSATION\_enlarged\_brain*

arg.n berb caust chin cimic clem echi form Glon hell  
kali.bi kali.i oxyg psor

**SENSAÇÃO\_grande\_corção (heart as if enlarged)**

*SENSATION\_enlarged\_heart (heart as if enlarged)*

Crat

**SENSAÇÃO\_grande\_dentes (e inchados) 9r**

*SENSATION\_enlarged\_teeth (and swollen)*

bor calc calc.caus caust cinnb nux.m sil spong vip

**SENSAÇÃO\_grande\_extremidades 47r**

*SENSATION\_enlarged\_extremities*

alum ang ant.c apis aran arg.n bapt bell berb bov caj  
calad cann.i carb.v caust cedr chel clem coca cocc coll  
cupr daph eupi gels gins glon glyc hell hyos kali.n laur  
lyc manc mang merc mez nux.m op par paraf plat ptel  
rhus.t sep sil verat

**SENSAÇÃO\_grande\_joelho**

*SENSATION\_enlarged\_knee*

alum merc

**SENSAÇÃO\_grande\_língua 33r**

*SENSATION\_enlarged\_tongue*

absin acon aeth alum ars bapt card.m cocc colch crot.t  
cupr dig gels glon hydr ind kali.bi kali.chl kali.i lac.ac  
merc.c nat.ar ox.ac par petr phos phys plb puls rat sep  
spig xan

**SENSAÇÃO\_grande\_língua\_base**

*SENSATION\_enlarged\_tongue\_base*

bapt cocc kali.chl spig

**SENSAÇÃO\_grande\_mãos 23r**

*SENSATION\_enlarged\_hands*

ang aran bapt bell cann.i caust chel clem coca Cocc  
Cupr gins hyos kali.n laur lyc manc mang mez nux.m  
op ptel rhus.t

**SENSAÇÃO\_grande\_nariz**

*SENSATION\_enlarged\_nose*

am.c cann.s elat

**SENSAÇÃO\_grande\_olhos 58r**

*SENSATION\_enlarged\_eyes*

Acon act.sp agar alum.sil am.br ant.c arg.n Ars Bell  
ben.n bism bry bufo.s calad calc.p caps Card.b caust  
cean chel chin chlol chlor chr.ac cimic colch coloc  
Com con Daph gels hyos kali.ar lach laur levo Lyc  
Mez nat.ar Nat.m onos Op Par ph.ac Phos phyt Plb  
prun psil rhus.t ruta sanic sarr seneg Spig stram sulph  
tril

**SENSAÇÃO\_grande\_ovários**

*SENSATION\_enlarged\_ovaries*

arg.m arg.n cur med Sep Sil

**SENSAÇÃO\_grande\_perna**

*SENSATION\_enlarged\_leg*

cedr nux.m Plat sep

**SENSAÇÃO\_grande\_pés**

*SENSATION\_enlarged\_foot*

Apis daph glyc

**SENSAÇÃO\_grande\_próstata**

*SENSATION\_enlarged\_prostate*

alum berb bry Chim cycl nux.v Ther

**SENSAÇÃO\_grãos de areia sob a pele**

*SENSATION\_sand\_under\_skin*

Cocain

**SENSAÇÃO\_hortelã (peppermint) (gh) (GN) 15r**

*SENSATION\_peppermint (gh) (GN)*

acon acon.c aesc camph carbn.s elaps ferr.i indg kalm  
lyss mez spirae tell verat verin

**SENSAÇÃO\_inchação - aumento (swelling - sense of enlargement) GN) 211r**

*SENSATION\_swelling\_swollen - sense of enlargement (GN)*

absin Acon aesc aeth agar Aloe Alum am.c am.m  
ambr Aml.ns ammc anac ang ant.c ant.t Apis Apoc.a  
Aran arg.m ARG.N Arn Ars ars.met arum.t asaf asar  
aur aur.i bapt bar.c Bell bell.p benz.ac berb Bism Bov  
Bry cact caj calad calc calc.f Calc.p camph cann.i  
cann.s canth Caps carb.ac carb.an Carb.v carbn.s  
card.m case caust Cedr cench cent cham chel chim.m  
Chin chin.s choc cic cimic cimx cina clem Coc.c cocc  
coff colch coll Coloc Com con Cor.r croc crot.h crot.t  
Cupr cycl dig digin Dulc euph Euphr fago ferr Gels  
Glon graph grat Guaj gymno ham hell hep hydr.ac  
hydrog Hyos Ign iod ip irid just kali.ar kali.bi kali.c  
kali.i Kali.n kalm kreos lac.c Lach lachn lact Laur led  
lil.t lyc lyss m.arct mag.c mag.m manc Mang med  
meny Merc merc.c Merc.i.f merl mez mosch mur.ac  
naja nat.ar nat.c nat.m nice nit.ac nux.m nux.v olnd  
Op ox.ac Paeon PAR petr ph.ac Phos phys phyt pip.m  
Plat Plb prun psor ptel PULS pyrog pyrus Ran.b Ran.s  
raph rat rhod RHUS.T rob sabad Sabin sacch.l samb  
Sang sanic sarr sars scor Seneg sep sil sol.n Spig  
spong Stann Staph stram Sul.ac Sulph sumb tab tarax  
ter teucr thea thlas thuj til tor tub upa valer verat Vib  
wye xan xanth Zinc

**SENSAÇÃO\_inchação\_ânus 10r**

*SENSATION\_swelling\_anus*

Aesc cact camph crot.t graph hep nat.m nux.m sulph  
teucr

**SENSAÇÃO\_inchação\_boca**

*SENSATION\_swelling\_mouth*

am.c Camph chin samb

**SENSAÇÃO\_inchação\_corção 27r**

*SENSATION\_swelling\_heart*

Acon alum ang arn ars Asaf aur bapt bell Bov Cench  
cent Cimic Dig Iod Kali.i Lach Med Naja Phos plb  
Pyrog rob Spig Spong Sulph thea

**SENSAÇÃO\_inchação\_face 33r**

*SENSATION\_swelling\_face*

acon Aesc aeth alum ambr Apoc.a Aran ars.met bar.c  
Bell bov calc Chel euph Ferr glon Grat Gymno Lil.t  
Mez nat.ar Nat.m nice Nux.m phos pip.m puls rhus.t  
samb spig Staph stram Sul.ac

**SENSAÇÃO\_inchação\_garganta 64r**

*SENSATION\_swelling\_throat*

acon aloe am.c Apis arg.m Arg.n ars bapt bar.c bell  
benz.ac Bry calc caps carb.v case Caust chin coff  
colch dig gels Glon graph Hep hydrog hyos ign iod ip  
kalm lac.c Lach lachn led lyc merc merc.i.f mez nit.ac  
nux.v op petr phos Plb puls Rhus.t sabad Sabin Sang  
sep sil stann stram Sulph tarax thuj tub upa verat Wye  
xan xanth zinc



**SENSAÇÃO\_inchação\_gengivas***SENSATION\_swelling\_gums*

am.c Cham chin lyss puls pyrog spong tor

**SENSAÇÃO\_inchação\_glândulas 28r***SENSATION\_swelling\_glands*

ant.c aur aur.i Bell bry carb.v chin clem con dulc hep ign kali.n lach m.arct merc nat.m nit.ac nux.m nux.v Puls Rhus.t sabin spig Spong staph sulph zinc

**SENSAÇÃO\_inchação\_joelho 10r***SENSATION\_swelling\_knee*

alum ammc canth carb.v dig Kali.i Lach merc nit.ac pyrus

**SENSAÇÃO\_inchação\_laringe 10r***SENSATION\_swelling\_larynx*

carb.v Chel hydr.ac ip Kali.bi Lach laur ox.ac sang sulph

**SENSAÇÃO\_inchação\_língua 40r***SENSATION\_swelling\_tongue*

absin Acon aeth anac apis Bapt bell bell.p caj calc calc.f Camph chin cimic Cimx cocc colch crot.h crot.t gels glon kali.ar lach lyc merc.c merl Mur.ac Nux.v par petr Phos ptel puls rat scor Sep spig stram tab xan

**SENSAÇÃO\_inchação\_mão 25r***SENSATION\_swelling\_hand*

aesc aeth ang aran bapt bell caust chel chin.s clem cocc coll hyos just laur lyc manc mang med mez Op ptel raph rhus.t ter

**SENSAÇÃO\_inchação\_nariz (rz) 16r***SENSATION\_swelling\_nose (rz)*

apis bar.c bism canth coloc cor.r kali.bi lact mez nit.ac Nux.v prun puls rat rhus.t sep

**SENSAÇÃO\_inchação\_olhos 55r***SENSATION\_swelling\_eyes*

acon agar ant.t arg.n asar bapt bell bism bov Bry calc calc.p cann.i cann.s caust chel choc cimic coloc con croc digin gels Guaj ham hep hyos ip lach mag.c merc nat.ar nat.c nat.m nux.m Nux.v op par ph.ac phos phys phyt plb prun rhus.t sarr seneg sol.n spig staph sulph tarax thlas thuj zinc

**SENSAÇÃO\_inchação\_ossos***SENSATION\_swelling\_bones*

ant.c bell chel guaj Puls rhus.t spig

**SENSAÇÃO\_inchação\_palato 10r***SENSATION\_swelling\_palate*

arg.n Arum.t Camph cycl glon ign nux.v puls sulph til

**SENSAÇÃO\_inchação\_pálpebras 21r***SENSATION\_swelling\_lids*

arum.t carbn.s Caust chel chin cimic coc.c Croc Cycl euphr fago guaj lact mag.m meny psor sacch.l stram sumb tarax Thuj

**SENSAÇÃO\_inchação\_partes internas 39r***SENSATION\_swelling\_internal\_parts*

anac ant.t arn ars Asar aur BELL Bism Bov bry Calad Caps carb.v cina cocc con euph guaj hyos IGN kali.c laur Merc nux.m olnd Op Par petr Plat Ran.b Ran.s rhod sars Sep Spig Stann tarax Verat zinc

**SENSAÇÃO\_inchação\_pele 45r***SENSATION\_swelling\_skin*

alum Am.m ant.c arn Ars aur Bell Bry canth caps carb.v Chin cocc con dig dulc guaj hep hyos ign Kali.n kreos lach Laur merc nit.ac nux.m nux.v Par plat Puls Rhus.t sabin sars seneg sep sil Spig spong stann Staph sul.ac sulph verat zinc

**SENSAÇÃO\_inchação\_pés 12r***SENSATION\_swelling\_foot*

Apis ars.met chin.s just mang merc nat.m ox.ac phos sars sep til

**SENSAÇÃO\_inchação\_tireóide***SENSATION\_swelling\_thyroid*

mag.c spong xan

**SENSAÇÃO\_inchação\_tornozelo***SENSATION\_swelling\_ankle*

laur ox.ac Phos plat

**SENSAÇÃO\_inchação\_uretra***SENSATION\_swelling\_urethra*

Arg.n cann.s card.m led nit.ac rhus.t til

**SENSAÇÃO\_inchação\_úvula***SENSATION\_swelling\_uvula*

arg.n puls

**SENSAÇÃO\_intestinos\_saindo***SENSATION\_bowels\_were\_falling\_out,\_as\_if*

Alum coloc ferr Kali.br nat.m Nux.v ran.b Sep

**SENSAÇÃO\_laringe\_bater\_asas***SENSATION\_flapping\_larynx*

Lach

**SENSAÇÃO\_laringe\_removida***SENSATION\_larynx\_were\_removed,\_as\_if*

spong

**SENSAÇÃO\_latejamento (throbbing) 50r***SENSATION\_throbbing*

Acon Agar Alum Am.m Ant.t Arg.m Arg.n ars.met Asaf Bell berb Bor Bry Calc Cann.i Caps Caust Cham Cocc Glon Hep Ign Iod Kali.c Kreos Laur Led Lyc Meli Merc Nat.c Nat.m Nit.ac Olnd Phos Plat Plb Puls Rhod Rhus.t Ruta Sabad Sep Sil Spig Spong Sulph Tarax Thuj zinc

**SENSAÇÃO\_leveza (lightness) 40r***SENSATION\_lightness*

abies.c acon agar Ars asar bell camph cann.i carl chin Coff coll dig gels gins hippo.k hyos jug.c lact lyss manc mez nat.ar nat.ch nat.m nux.m nux.v Op oxyg ph.ac rhus.t sec spig stict stram Thuj thyr trom Valer zinc.i

**SENSAÇÃO\_leveza\_cabeça 15r***SENSATION\_lightness\_head*

Abies.c bell coff hyos Jug.c lact lyss manc nat.ar nat.ch oxyg sec stram thyr trom

**SENSAÇÃO\_leveza\_extremidades 25r***SENSATION\_lightness\_extremities*

acon Agar Asar camph cann.i carl chin Coff coll dig gins hyos lact nat.m nux.m nux.v Op Ph.ac rhus.t spig Stict Stram thuj Valer zinc.i

**SENSAÇÃO\_língua\_envolta\_em\_saliva***SENSATION\_tongue\_saliva*

Chen.v

**SENSAÇÃO\_língua\_espessa 20r***SENSATION\_tongue\_thick*

ars Bapt Bell Camph conv Gels Glon Hyos Lach laur lyc merc.c merl Mur.ac Op Phyt Plat rhus.t Stram syph

**SENSAÇÃO\_língua\_larga (too broad) 9r**

*SENSATION\_tongue\_broad, too*

conv Kali.bi Nat.m par plb Podo Puls vib ziz

**SENSAÇÃO\_língua\_longa (too long)**

*SENSATION\_tongue\_long, too*

acon aeth Mur.ac sumb

**SENSAÇÃO\_linha (of threads) 10r**

*SENSATION\_threads, of*

bry choc coc.c ign lach Osm par Plat Sabad Valer

**SENSAÇÃO\_machucado, dolorido (bruised, beaten, as if sore) (3) 107r**

*SENSATION\_bruised, beaten, sore as if*

Acon Agar Alum Am.c Am.m Anac ang Apis Arg.m Arg.n ARN ars asar Aur Bapt bar.c bell.p berb Bov Bry calad calc cann.s caps carb.an Caust Cham chel chin cic Cimic Cina cocc con crot.h cupr cycl dig Dros Dulc echi eucal Eup.per ferr Gels GRAPH Ham helo Hep ign iod ip Kali.c kali.i Kali.n kreos Lach Led Lil.t lith.c mag.c Mag.m mang meny merc mez Nat.c nat.m nat.n nit.ac Nux.m NUX.V OLND pall par ph.ac Phos Phyt Plat plb prun ptel Puls Pyrog ran.b ran.s Rhod Rhus.t RUTA sabad Sars Sep Sil spig staph stict stront.c sul.ac Sulph tarax tarent Thuj valer Verat verb viol.o Zinc

**SENSAÇÃO\_machucado\_lombar (lumbar region as if bruised, beaten) (3) 57r**

*SENSATION\_bruised\_lumbar region as if beaten (3)*

Acon Agar Alum am.c Am.m Ang arg.m Arg.n Arn ars Aur bar.c Bry calad calc caps carb.an Caust Cham Chin cina cocc dig Dulc ferr GRAPH Hep Ign kali.c Kali.n kreos LACH lith.c mag.c Mag.m meny Merc nat.c Nat.m nit.ac nux.m NUX.V phos Plat puls ran.s rhod RHUS.T Ruta sars staph stront.c sul.ac Sulph Thuj valer VERAT

**SENSAÇÃO\_madeira (wooden) (gh) (GN) 30r**

*SENSATION\_wooden (gh) (GN)*

Arg.n Ars caj calc Canth carl chin.s crot.h dulc euphr Eupi graph hell hyosin irid Kali.n nux.v petr Phos Plb prot psor Rhus.t sabad Sec staph Stram sulph Thuj Vip

**SENSAÇÃO\_madeira\_braço**

*SENSATION\_wooden\_arms*

caj crot.h dulc

**SENSAÇÃO\_madeira\_cabeça (rz) 9r**

*SENSATION\_wooden\_head (rz)*

calc graph hell irid petr prot psor staph thuj

**SENSAÇÃO\_madeira\_lábio (rz)**

*SENSATION\_wooden\_lip (rz)*

euphr sabad

**SENSAÇÃO\_madeira\_mão**

*SENSATION\_wooden\_hand*

Kali.n stram

**SENSAÇÃO\_madeira\_membros\_inferiores 13r**

*SENSATION\_wooden\_limbs\_lower*

Arg.n Ars chin.s crot.h kali.n nux.v Phos plb rhus.t Sec sulph thuj Vip

**SENSAÇÃO\_madeira\_membros\_inferiores\_andan do 13r**

*SENSATION\_wooden\_limbs\_lower\_walking, while*

Arg.n Ars canth carl chin.s eupi Kali.n plb rhus.t Sec stram Thuj vip

**SENSAÇÃO\_madeira\_ossos**

*SENSATION\_wooden\_bones*

crot.h

**SENSAÇÃO\_madeira\_pés**

*SENSATION\_wooden\_foot*

ars canth carl plb rhus.t stram

**SENSAÇÃO\_martelando (hammering) (3) 35r**

*SENSATION\_hammering (3)*

Am.c am.m bell bufo Calc cann.i cann.s chel chin cic clem coff Dros Ferr ferr.p glon graph guan hep kali.i Lach lepi m.arct Mez Nat.m paull Phos Sep Sil SULPH Tab tarent thuj valer verb

**SENSAÇÃO\_massa (lump) (gh) (GN) 243r**

*SENSATION\_lump (gh) (GN)*

Abies.c ABIES.N abrot absin acet.ac acon aesc agar ail All.c allox Aloe Alum alum.p alum.sil am.c am.m Ambr aml.ns ammc anac anan Ant.c ant.t apis apoc aqui aral arg.m arg.n arn ars ars.s.f asaf aur aur.ar aur.m aur.s bar.c bar.s bell benz.ac berb bism bor bov brom bry bufo cact cadm.s calc calc.a calc.s calc.sil camph cann.i cann.s carb.ac carb.an carb.v carbn.s carc cast caust cham chel chen.a Chim chin chin.s choc cic cina cinnb cist cob cob.n Coc.c cocc coll coloc Con cor.r croc Crot.c Crot.h crot.t cupr cur cycl der dig dirc dol dys echi elaps equis Ferr ferr.ar Ferr.p fl.ac gels Graph grat hell hep hipp hydr hydr.ac hydrog Hyos hyper ign inul kali.a kali.ar kali.bi kali.c Kali.m kali.n kali.p kali.s kali.sil kalm kreos lac.ac Lac.c lac.d lac.f lac.v lach laur Lec Led liat lil.t lith.c lob lyc lycps mag.c mag.m mag.s manc med merc merc.c Merc.i.f Merc.i.r mez mosch mur.ac myric naja nat.ar nat.c nat.m nat.p nat.s nit.ac nux.m nux.v ol.an olnd op osm pall par ph.ac phos phys phyt pic.ac pip.m pitu plan plat plb plb.a podo prot prun psil Psor Puls ran.s raph rhod rhus.t rob ros.ca rumx ruta sabad sabin sacch sang Sanic sarr sars scor scut sec senec seneg sep sil sin.a sol.t.ae spig spong Staph stict still stram stroph.s stry sul.ac sulph tab tarax tarent ter teucr ther thlas Thuj tub upa ust Valer vario verat verat.v verb wye xan zinc zinc.p zinc.val zing

**SENSAÇÃO\_massa\_abdome 63r**

*SENSATION\_lump\_abdomen*

abrot acon agar Aloe anac anan ant.t arg.n arn ars asaf bar.c bell bism bor brom bry bufo calc carb.an carb.v coloc croc cupr cycl echi gels grat hep ign inul kali.bi kali.c kreos lach laur lyc mag.c mag.m med merc nat.c nat.m nat.s nit.ac nux.m nux.v op plan plb ran.s rhus.t sabad sec sep spig sulph tab Thuj ust verat verb zinc

**SENSAÇÃO\_massa\_cabeça 21r**

*SENSATION\_lump\_head*

ant.t arg.m arg.n arn ars aur bov carb.ac caust cham  
chel cina cob.n Con fl.ac merc phos phys pip.m rhod  
Staph

**SENSAÇÃO\_massa\_costas 31r**

*SENSATION\_lump\_back*

am.m anac arn ars berb calc cann.s carb.v chen.a chin  
cinnb cor.r dig equis hydr kreos lach lith.c lob lyc  
mag.s mosch nux.v pall phos phyt plat prun rhod  
rhus.t sars

**SENSAÇÃO\_massa\_epigástrico 16r**

*SENSATION\_lump\_epigastrium*

Abies.c acon Arn Bry con hep Kali.c lob Nat.m nux.v  
Phos plb Puls spig ther thuj

**SENSAÇÃO\_massa\_escápula, entre as 12r**

*SENSATION\_lump\_escapulae, between*

arn calc chin lach lyc mag.s nux.v pall phyt plat prun  
rhus.t

**SENSAÇÃO\_massa\_estômago 59r**

*SENSATION\_lump\_stomach*

abies.c ABIES.N acet.ac acon Agar anan Ant.c arg.n  
arn ars bar.c bell benz.ac bov Bry calc chel con cupr  
dire Graph Hep Hydr hydr.ac hyper ign Kali.bi Kali.c  
Lach laur Lec liat lil.t Lob lyc manc med naja nat.c  
nat.m Nux.m Nux.v osm ph.ac phos plb Puls Rhus.t  
rob rumx sang Sanic Sep sil spig stroph.s sulph ter  
thuj

**SENSAÇÃO\_massa\_estômago\_cardia (massa dura  
não digerida)**

*SENSATION\_lump\_stomach\_cardia (hard - undigested)*

ABIES.N

**SENSAÇÃO\_massa\_estômago\_comer após 9r**

*SENSATION\_lump\_stomach\_eating, after*

ABIES.N Ars med nat.c nat.m Nux.v Ph.ac puls rumx

**SENSAÇÃO\_massa\_fígado 20r**

*SENSATION\_lump\_liver*

anan arg.n arn bar.c brom croc cupr cycl hep lach  
mag.c nat.c nat.m nat.s nux.m op plb tab thuj verat

**SENSAÇÃO\_massa\_garganta (bolo, etc.) 175r**

*SENSATION\_lump\_throat (plug etc.)*

abies.n absin acon aesc agar ail All.c allox aloe Alum  
alum.p alum.sil am.c Ambr aml.ns ammc Anac anan  
Ant.c apis aqui aral Arg.n arn ars ars.s.f Asaf aur aur.ar  
aur.m aur.s Bar.c bar.s Bell benz.ac berb brom bry  
bufo cact Calc calc.a calc.s calc.sil camph carb.v  
carbn.s carc cast Caust CHAM chel chin.s choc cic  
Cina cob Coc.c cocc coloc Con croc Crot.c Crot.h  
crot.t cur der dig elaps Ferr ferr.ar Ferr.p Gels Graph  
Hep hipp hydrog Hyos IGN kali.a kali.ar Kali.bi  
Kali.c kali.n kali.p kali.s kali.sil kalm kreos lac.ac  
Lac.c lac.d lac.f lac.v LACH laur Led Lil.t Lob lyc  
lycps mag.c mag.m manc med Merc merc.c Merc.i.f  
Merc.i.r mez Mosch mur.ac myric naja nat.ar nat.c  
Nat.m nat.p Nit.ac Nux.m NUX.V ol.an olnd pall par  
ph.ac phos phys Phyt pic.ac pitu plan plat Plb plb.a  
podo prot psil Psor Puls raph ros.ca rumx ruta Sabad  
sabin scor scut senec Sep Sil sin.a sol.t.ae spong still  
stram stry sul.ac Sulph tab tarent Thuj tub upa ust

Valer vario verat verat.v wye xan zinc zinc.p zinc.val  
zing

**SENSAÇÃO\_massa\_garganta\_dolorosa**

*SENSATION\_lump\_throat\_painful*

Lach

**SENSAÇÃO\_massa\_garganta\_engolir ,ao 14r**

*SENSATION\_lump\_throat\_swallowing, on*

Bar.c calc Gels Graph Lach Merc Nat.m nat.s Nux.v  
pic.ac puls Sep sil ust

**SENSAÇÃO\_massa\_garganta\_subindo 47r**

*SENSATION\_lump\_throat\_rising*

aloe Ars Asaf bar.c cact calc camph cann.i cham Chel  
Coloc Con Gels Ign kali.ar kali.p Kalm lac.c Lac.d  
lach Lec lil.t Lob Lyc mag.c Mag.m Mosch mur.ac  
Nat.m nit.ac Nux.m Nux.v phys Plat Plb Puls rumx  
Senec Sep spong Stram sul.ac Sulph tarent Valer  
verat.v zinc

**SENSAÇÃO\_massa\_laringe 10r**

*SENSATION\_lump\_larynx*

carc Coc.c Kali.c lac.v lach Lob Med Nat.m sanic ust

**SENSAÇÃO\_massa\_laringe\_boca\_garganta**

*SENSATION\_lump\_larynx\_throat\_pit*

benz.ac doi Lach Lob

**SENSAÇÃO\_massa\_mama**

*SENSATION\_lump\_mammae*

ambr bell cic lac.c sulph

**SENSAÇÃO\_massa\_nariz\_posterior 13r**

*SENSATION\_lump\_nose\_in\_posterior\_nares*

aesc cist hydr kali.bi Lach nat.m phos sep spig stict  
sulph teur zinc

**SENSAÇÃO\_massa\_peito 40r**

*SENSATION\_lump\_chest*

abies.n agar Alum Am.m ambr anac asaf aur bell calc  
cast chin choc cic cupr echi gels hydr.ac Kali.m lac.c  
lec led lil.t lyc nat.c nat.p nux.m Phos puls Ran.s raph  
rhus.t sil spig stict stroph.s SULPH Tarax thlas zinc

**SENSAÇÃO\_massa\_períneo**

*SENSATION\_lump\_perineum*

arg.n Chim kali.m Ther thuj

**SENSAÇÃO\_massa\_reto 36r**

*SENSATION\_lump\_rectum*

Aloe Anac apoc arg.n bry cadm.s cann.i Caust chin  
coll crot.h Crot.t dys hell hydrog Kali.bi kali.m Lach  
lil.t med nat.c Nat.m phos plat prot rumx sacch sang  
sarr seneg SEP Sil sul.ac sulph ther thuj

**SENSAÇÃO\_menstruação\_viria, como se 50r**

*SENSATION\_menses\_would\_appear, as\_if*

act.sp Aloe am.m ambr Apis aur bry Calc.p canth  
carb.an carb.v chin cina cocc Croc ferr hir hyos inul  
kali.c kreos laur lil.t lyc Mag.c mag.p mez mosch  
mur.ac Murx Nat.c nat.m nicc.s Onos pall phos phys  
phyt Plat plumbg Puls puls.n sang Senec Sep stann  
staph sul.ac til vib

**SENSAÇÃO\_moleza - debilidade (flabby feeling)  
91r**

*SENSATION\_flabby\_feeling*

Acon agar agn am.m ambr ant.t arg.m arn Ars asaf  
asar Bar.c bar.s bell bov bry Calc Calc.p calc.s calc.sil

canth Caps carb.an carb.v Caust Cham Chel chin  
chin.ar cic cina clem coff Croc Cycl Dig euph euphr  
Ferr Fl.ac graph hep Ign iod Ip Kali.ar Kali.c kali.n  
kali.p kali.s kreos laur Lyc mag.c mag.m meny merc  
mez mosch mur.ac Nat.c nat.p nit.ac nux.m Nux.v  
olnd par passi petr Phos Plat Psor puls rhod rhus.t  
Sabad sabin seneg Sep sil spong Staph stront.c Sulph  
Tarax teucr thuj tril upa Verat Zinc

**SENSAÇÃO\_moleza\_internamente**

*SENSATION\_flabby\_internally*

Calc kreos Sep

**SENSAÇÃO\_moleza\_partes\_duras, em**

*SENSATION\_flabby\_hard\_parts, in*

bar.s caust Merc mez Nit.ac nux.m

**SENSAÇÃO\_mole\_dentes (soft) 9r**

*SENSATION\_soft\_teeth*

Caust cinnb coch lepi med merc Nit.ac nux.m zinc

**SENSAÇÃO\_mole\_útero**

*SENSATION\_soft\_uterus*

abies.c

**SENSAÇÃO\_mordida\_insetos, como (biting like bug) 15r**

*SENSATION\_biting\_like\_bug\_b.*

bell bufo dulc graph kali.bi mez phos sec sil staph  
syph tab tell teucr visc

**SENSAÇÃO\_morta\_partes\_isoladas (deadness of single parts) (3) 46r**

*SENSATION\_deadness\_of\_single\_parts (3)*

Acon Agar Am.m ambr ang Ant.c Ant.t asar Bar.c bry  
bufo Calc cann.s caust Chel chin cic coff Con cupr  
cycl euph Graph hep kreos Lyc Merc mur.ac naja nat.c  
Nat.m nit.ac Nux.v par ph.ac Phos Puls Rhus.t samb  
SEC sil stann Sulph Thuj verat Zinc

**SENSAÇÃO\_morte\_estômago (death like)**

*SENSATION\_death\_like\_stomach*

arg.n Ars Cupr iris.t mez pic.ac verat

**SENSAÇÃO\_movimento (motion - sense of movements) (gh) (GN) 157r**

*SENSATION\_motion - sense\_of\_movements (gh) (GN)*

Acon aesc agar aloe alum am.c am.m anac anan ang  
ant.t arn Ars arund asaf aur Bar.c bar.m bar.s BELL  
berb bov Bry Calc Calc.p calc.sil camph cann.s canth  
caps Carb.an Carb.v carbn.s Card.m cast cast.eq caust  
Cham chel Chin chin.ar cic cina cob Cocc coff colch  
Coloc con conv CROC Crot.c crot.h crot.t cub Cupr  
cur Cycl dig dulc elaps eug euph Glon Gran graph grat  
guaj hell Hep hydr.ac hyos Ign indg iod jatr kali.bi  
Kali.c kali.chl kali.i kali.m kali.n kali.p kali.s kali.sil  
kalm Kreos lach lact Laur led lil.t lob Lyc lyss Mag.c  
mag.m mag.s mang Meny merc mez Mosch mur.ac  
Nat.c Nat.m nat.s nice nit.ac Nux.m Nux.v ol.an op  
osm par phel phos plat Plb Puls Ran.b rat rheum Rhod  
Rhus.t Sabad sabin sang Sars scor Sec seneg Sep Sil  
sol.n spig spong stann staph stram stront.c sul.ac  
SULPH tab Tarax tarent tell ter Thuj til valer verat  
verb viol.t xan Zinc zinc.p

**SENSAÇÃO\_movimento\_abdome 95r**

*SENSATION\_motion\_abdomen*

aesc aloe am.c am.m anac arn arund asaf berb bov Bry  
calc Calc.p calc.sil cann.s canth caps Carb.an Carb.v  
Card.m cast cast.eq caust cham chel cina coff colch  
Coloc conv Croc crot.t cur Cycl dig dulc euph Gran  
grat hell hyos ign iod jatr kali.bi kali.c kali.chl kali.i  
kali.n lact laur led lob Lyc lyss Mag.c mag.m mag.s  
mang meny merc Nat.c nat.m nat.s nice nit.ac Nux.m  
ol.an op osm par phel phos plb Puls Ran.b rat rhus.t  
Sabad sabin sang Sars seneg sep sil stann stram  
stront.c sulph tarax ter Thuj til Zinc zinc.p

**SENSAÇÃO\_movimento\_cabeça 86r**

*SENSATION\_motion\_head*

Acon agar aloe alum am.c anan ang ant.t Ars Bar.c  
bar.m bar.s Bell Bry calc camph carb.an carbn.s caust  
Chin chin.ar cic cina cob cocc con croc Crot.c crot.h  
Cupr cycl dig elaps eug Glon graph grat guaj Hep  
Hyos ign indg Kali.c kali.m kali.n kali.p kali.s kali.sil  
kalm lach lact Laur led Lyc mag.m mag.s mang mez  
mosch mur.ac nat.m nat.s nice Nux.m Nux.v phel  
phos plat rheum Rhus.t Sep Sil sol.n spig spong stann  
staph stram stront.c sul.ac Sulph tab tell verat verb xan

**SENSAÇÃO\_movimento\_estômago 28r**

*SENSATION\_motion\_stomach*

arn chel Cocc colch coloc Croc cub cupr elaps grat  
hell hydr.ac iod kali.n lach laur lil.t Lyss mag.m nat.m  
nat.s nice ol.an phos sang scor sul.ac tarent

**SENSAÇÃO\_movimento\_testículo**

*SENSATION\_motion\_testicles*

sabad thuj valer

**SENSAÇÃO\_muco\_garganta 11r**

*SENSATION\_mucus\_throat*

cot eupi grat Guaj hydrog mez pen plb psil Rhod tub

**SENSAÇÃO\_muco\_traquéia, tosse por**

*SENSATION\_mucus\_trachea, cough\_from*

kali.c Stann

**SENSAÇÃO\_nó\_internamente (knotted internally) 54r**

*SENSATION\_knotted\_internally*

Abies.n ambr Ant.t arg.n Arn Ars asaf bell Bov Bry  
bufo calc carb.an carb.v cham cic cina Con cupr elaps  
gels graph hydr hydr.ac ign kali.i kali.p kreos Lach  
lil.t lob mag.m mag.p Merc.i.r naja nat.c nux.m Nux.v  
Petr Phyt plb Puls Rhus.t Sabad Sec sep SPIG staph  
stict SULPH ust Valer verat zinc

**SENSAÇÃO\_nó\_abdome (rz) 13r**

*SENSATION\_knotted\_abdomen (rz)*

asaf bell bufo elaps lil.t mag.p nat.c nux.m plb sabad  
sulph ust verat

**SENSAÇÃO\_obstrução (obstruction) (gh) (GN) 170r**

*SENSATION\_obstruction (gh) (GN)*

acon aeth agar alet alf alum alum.p alum.sil am.m  
ambro Anac anag anan ang ant.c arg.m Arg.n ars ars.i  
ars.s.f arum.t arund Asar Aur aur.m bar.c bar.i berb  
bism bor bov brom bry bufo calad calc calc.s calc.sil  
cann.i cann.s Carb.v Carbn.s carc Caust Cham Chel

chin chin.s chlf choc cinnb cob coc.c cocc Colch coloc  
 Con cop crot.h cupr cycl dig dios elaps eucal ferr.i  
 form Glon graph Guaj guare Ham hep Hist hura Hydr  
 hydr hydrog hyos indg iod jac kali.bi kali.c kali.i  
 Kali.m kali.p kali.s kali.sil lac.ac Lach lachn laur led  
 lil.t lob Lyc lyss mag.c mag.m manc Mang meny Merc  
 merc.c merc.i.f merl Mez Mill mur.ac nat.ar nat.c  
 nat.m nat.p nat.s nat.sil Nit.ac nux.m Nux.v ol.an op  
 oxyg petr phos phys phyt pitu plat plb psil psor puls  
 pyrus raph rhus.t rumx sabad Sang sanic scor sec Sel  
 seneg sep Sil sin.n Spig spong stann stict stram Sul.ac  
 sul.i Sulph sumb symph tab tanac tell tep teucr thuj til  
 Tub upa Verat verb visc zinc zing

### **SENSAÇÃO\_obstrução\_garganta 18r**

*SENSATION\_obstruction\_throat*

anan arund calc Con elaps iod kali.bi Lach led mag.c  
 merc.c mur.ac nat.s puls pyrus scor stict sumb

### **SENSAÇÃO\_obstrução\_garganta\_engolindo**

*SENSATION\_obstruction\_throat\_swallowing*

arund Calc elaps nat.s

### **SENSAÇÃO\_obstrução\_laringe**

*SENSATION\_obstruction\_larynx*

aur.m rhus.t spong verb

### **SENSAÇÃO\_obstrução\_nariz 49r**

*SENSATION\_obstruction\_nose*

agar am.m ambro ars arum.t Aur Aur.m bar.c bov  
 brom cann.s Cham chin cob cop cupr eucal ferr.i form  
 graph Ham Hydr hydrog kali.bi kali.i lac.ac lach laur  
 mag.m meny merc.c nat.ar nat.c nat.s nux.m Nux.v  
 petr phos plb puls sec sin.n stann stram teucr thuj verb  
 zinc zing

### **SENSAÇÃO\_obstrução\_ouvido 141r**

*SENSATION\_obstruction\_ears*

acon aeth agar alet alf alum alum.p alum.sil Anac anag  
 ang ant.c arg.m Arg.n ars ars.i ars.s.f Asar aur.m Bar.c  
 bar.i berb bism bor brom bry bufo calad calc calc.s  
 calc.sil cann.i Carb.v Carbn.s carc Caust Cham Chel  
 Chin chin.s chlf choc cinnb coc.c cocc Colch coloc  
 Con crot.h cycl dig dios Glon Graph Guaj guare ham  
 hep Hist hura hydr hydr hydrog hyos indg Iod jac  
 kali.bi kali.c Kali.m kali.p kali.s kali.sil Lach lachn  
 Led lil.t lob Lyc lyss mag.m manc Mang Meny Merc  
 merc.c merc.i.f merl Mez Mill nat.ar Nat.c nat.m nat.p  
 Nat.s nat.sil Nit.ac Nux.m ol.an op oxyg petr Phos  
 phys phyt pitu plat psil psor Puls raph rhus.t rumx  
 sabad Sang sanic scor sec Sel seneg sep Sil Spig spong  
 stann Sul.ac sul.i Sulph symph tab tanac tell tep teucr  
 thuj til Tub upa Verat Verb visc

### **SENSAÇÃO\_obstrução\_trompa\_eustáquio**

*SENSATION\_obstruction\_eustachian\_tube*

alf alum hydrog Kali.m Phyt

### **SENSAÇÃO\_olhos\_juntos (eyes drawn together)**

*SENSATION\_eyes\_drawn\_together*

lach lyc merc Nat.m sep Sulph zinc

### **SENSAÇÃO\_olhos\_protrusão 16r**

*SENSATION\_eyes\_protrusion*

acon ars.s.f bell bry com con daph euphr ferr.p glon  
 Guaj ham Med Par phos scut

### **SENSAÇÃO\_ondas (wakelike; undulating) 101r**

*SENSATION\_wavelike (undulating)*

acon alum am.c Aml.ns anac ant.t aphis apis arg.n arn  
 ars asaf aur Bell Bism calc camph Cann.s canth caps  
 carbn.s caust chel chin chin.s choc cimic cina clem  
 cocc coff con croc crot.h crot.t cupr.s dig dulc ferr  
 ferr.p fl.ac gels glon graph grat hep hydr.ac hydrog  
 hyos ind indg iod kali.c kali.n lach laur lyc lyss mag.c  
 mag.m mag.p Manc mang meli merc merc.c mez mill  
 mosch nat.m Nit.ac nux.v olnd op pall par petr phys  
 plat rhod rhus.t sars sel senec seneg Sep sil spig stann  
 stict stram stront.c Sulph teucr thuj Valer verat verb  
 viol.t zinc zinc.i

### **SENSAÇÃO\_ondas\_cabeça (waving in head; undulating) 70r**

*SENSATION\_waving\_head, in*

acon alum ant.t aphis arg.n ars asaf aur Bell calc canth  
 carbn.s caust chel Chin chin.s choc Cimic cina cocc  
 coff croc crot.h crot.t cupr.s dig dulc ferr fl.ac gels  
 Glon Graph grat Hep Hydr.ac Hyos ind indg kali.c  
 Lach laur Lyc lyss Mag.m mag.p mang meli merc  
 merc.c mill nat.m nux.v op pall par petr phys Plat  
 Rhus.t sars sel senec seneg SEP sil spig sulph thuj  
 viol.t zinc

### **SENSAÇÃO\_osso\_garganta**

*SENSATION\_bone\_throat, in*

bapt Calc calc.caus Hep ign lach Nit.ac Phys

### **SENSAÇÃO\_pão\_farelo\_garganta (crumb bread)**

*SENSATION\_bread\_crumb\_throat*

Coc.c dros Lach Nit.ac pall Sabad sanic

### **SENSAÇÃO\_pão\_farelo\_laringe 9r**

*SENSATION\_bread\_crumb\_larynx*

Bry coc.c dros Lach lyc pall plb tril tril.c

### **SENSAÇÃO\_pão\_gosto de pão pastoso na boca (gh)**

*SENSATION\_bread\_taste\_of\_in\_mouth (gh)*

Cerv

### **SENSAÇÃO\_parado\_abdome (stopped) 19r**

*SENSATION\_stopped\_abdomen*

ang bism bry cham chel Chin guaj meny nat.c Nux.m  
 Op phos puls rhus.t sep spig spong Tab verb

### **SENSAÇÃO\_paralisia (paralysis) (gh) (GN) 170r**

*SENSATION\_paralysis (gh) (GN)*

abrot acet.ac acon acon.f aesc aeth agar all.s aloe alum  
 am.c am.m ambr amyg anac ang apis arg.m arn ars  
 ars.i asaf asar atro aur aur.ar aur.m bar.c bell berb bism  
 both bov brom bry bufo calc calc.p calc.sil camph  
 caps carb.an carb.v carbn.h carbn.o carbn.s caust cedr  
 cham chel chin cina cinnb coca cocc colch coloc con  
 croc crot.c crot.h crot.t cupr cupr.ar cur cycl dig dros  
 dulc elaps eug euon euphr eupi ferr ferr.i fl.ac  
 gels gran graph grat hell hep hyper ign iod Ip jug.r  
 kali.bi kali.c kali.i kali.n kalm kreos lach lact lath laur  
 led lil.t lith.c lob Lyc mag.c mag.m manc mang med  
 meny meph merc merc.c merl mez morph mur.ac nat.c  
 nat.m nat.p nat.s nit.ac nux.v ol.an olnd op ox.ac pall

par petr ph.ac phos phys pip.m plat plb plut.n prun  
psor ptel puls rheum rhod rhus.t rhus.v sabad samb  
sars sec seneg sep sil spig stann staph stront.c sul.ac  
sulph syph tab tep Thal thuj til valer verat verb vip  
zinc zing

### **SENSAÇÃO \_paralisia \_antebraço 20r**

*SENSATION\_paralysis\_forearm*

acon all.s ambr apis bism bov chel cocc ferr.i fl.ac  
kali.n kreos par plat prun Rhus.t seneg staph stront.c  
sulph

### **SENSAÇÃO \_paralisia \_cervical**

*SENSATION\_paralysis\_cervical*

cina meny spig verat

### **SENSAÇÃO \_paralisia \_cotovelo**

*SENSATION\_paralysis\_elbow*

ambr arg.m mez samb

### **SENSAÇÃO \_paralisia \_coxa 19r**

*SENSATION\_paralysis\_thigh*

agar ang aur bar.c berb caust Chel cocc crot.t dros  
ferr.i lach led nux.v Rhus.t sulph thuj verat zinc

### **SENSAÇÃO \_paralisia \_dedos 25r**

*SENSATION\_paralysis\_fingers*

acon ars asar aur aur.ar both bry calc.p Carb.v Chin  
cycl dig euon gran kreos lact lil.t meny Mez par phos  
plb ptel staph verb

### **SENSAÇÃO \_paralisia \_esôfago**

*SENSATION\_paralysis\_esophagus*

Ars cocc ip kali.c Lach lact puls Sil

### **SENSAÇÃO \_paralisia \_extremidades 47r**

*SENSATION\_paralysis\_extremities*

Abrot acon Aesc Alum anac apis arn ars bell Bry caps  
carbn.h cham Chel cinnb Cocc colch Con croc crot.h  
cupr Dig dros dulc ferr Gels Graph hell hep Kali.i  
kreos lach laur led meph merc Mez nat.c Nit.ac par  
phos plb Rhus.t sabad sil sulph zinc

### **SENSAÇÃO \_paralisia \_joelho 17r**

*SENSATION\_paralysis\_knee*

anac aur berb brom bry carb.v Chel colch croc gels  
hyper jug.r kali.c lach op phos plb

### **SENSAÇÃO \_paralisia \_lado direito do corpo**

*SENSATION\_paralysis\_right\_side\_of\_body*

Arn Ars Bell Colch Elaps Phos

### **SENSAÇÃO \_paralisia \_língua**

*SENSATION\_paralysis\_tongue*

cedr Cocc ip merl Phys syph

### **SENSAÇÃO \_paralisia \_lombar 14r**

*SENSATION\_paralysis\_lumbar*

agar alum ars berb bry cocc con cupr kali.c kali.n lach  
mag.m nat.m zinc

### **SENSAÇÃO \_paralisia \_mão 32r**

*SENSATION\_paralysis\_hand*

acon agar am.m ambr bism calc.sil Carb.an Caust chel  
Chin cocc cur elaps kali.n Kalm lob meny nat.s nit.ac  
nux.v phos pip.m plat plb prun rhus.t sil staph stront.c  
sulph Tab zinc

### **SENSAÇÃO \_paralisia \_membros \_inferiores 20r**

*SENSATION\_paralysis\_limbs\_lower*

acon Aesc Alum am.c Aur berb Calc.p Chel cupr.ar  
Dig graph hyper lach phos rheum rhus.t Rhus.v  
stront.c thal Verat

### **SENSAÇÃO \_paralisia \_membros \_superiores 76r**

*SENSATION\_paralysis\_limbs\_upper*

Abrot acon Aesc agar Alum am.c Am.m ang arg.m Ars  
ars.i bell berb brom bufo Calc camph carbn.s Caust  
cham chel Chin cina Cocc Colch coloc croc Crot.c  
crot.t Cycl dig dros dulc eupi Ferr ferr.i fl.ac Gran  
graph grat hyper Ign Iod kali.c Lach Lith.c lob meny  
mez nat.m nat.s Nux.v ol.an par Phos Plat plb psor  
rhod rhus.t rhus.v sars sec Sep Sil stann sul.ac sulph  
Tab tep thal thuj til Verat Zinc zing

### **SENSAÇÃO \_paralisia \_ombro 32r**

*SENSATION\_paralysis\_shoulder*

aeth ambr arn aur.m brom bry elaps euph Ferr.i ign  
kreos lach lact laur mang merc.c mez mur.ac nat.m  
nux.v pall psor puls Rhus.t sars sep stann staph sulph  
tep valer verat

### **SENSAÇÃO \_paralisia \_perna 26r**

*SENSATION\_paralysis\_leg*

Acon Aesc amygd atro bell both brom camph Carb.v  
carbn.o chel chin con lath mag.c manc med morph  
Nat.m Nit.ac olnd plb Rhus.v sep tab vip

### **SENSAÇÃO \_paralisia \_pés 14r**

*SENSATION\_paralysis\_foot*

asaf asar Cham Chel eug hyper kali.bi led mur.ac  
nat.m Phos sil tab zinc

### **SENSAÇÃO \_paralisia \_pulmão**

*SENSATION\_paralysis\_lung*

acon.f lob med nux.v

### **SENSAÇÃO \_paralisia \_punho 16r**

*SENSATION\_paralysis\_wrist*

acet.ac agar bism bov carb.v euphr kali.c laur lyc merc  
mez nat.p ox.ac petr sil thuj

### **SENSAÇÃO \_paralisia \_reto 9r**

*SENSATION\_paralysis\_rectum*

Aloe calc.sil coca graph kali.c petr ph.ac rhod sabad

### **SENSAÇÃO \_paralisia \_sacro**

*SENSATION\_paralysis\_sacrum*

con Phos plut.n

### **SENSAÇÃO \_pedra (stone) (gh) (GN) 108r**

*SENSATION\_stone(gh)(GN)*

ABIES.N acon Aesc agar all.s aloe alum alum.sil anac  
ant.c ant.t aran arg.n arn Ars ars.h Bar.c bell bism bov  
Brom Bry cact cadm.s Calc calc.s carb.an carb.v cedr  
cere.b Cham chim.m chin chin.s cinch coc.c Cocc  
colch coloc cupr dig dios elaps eup.per ferr ferr.m fl.ac  
gent.c graph Grat hep hydr ign kali.ar Kali.bi kali.c  
kali.p lac.d lach lob lyc mang Merc mez mill naja  
nat.ar Nat.c nat.m nat.sil nicc nux.m nux.v olnd op  
osm ox.ac par Petr ph.ac phos phys plb Ptel Puls ran.b  
Rhus.t rob ros.d rumx sabad sang sec sep sil sin.a spig  
spong squil staph sul.ac sulph ter thuj verb visc zinc  
zing

### **SENSAÇÃO \_pedra \_abdome 38r**

*SENSATION\_stone\_abdomen*

acon all.c aloe ant.t aran arn ars ars.h bell Calc carb.v  
chim.m chin chin.s cinch Cocc Coloc Cupr hydr hyos  
lac.d lach Merc nat.m nit.ac nux.m NUX.V op osm  
PULS rhus.t sabad sep sin.a Sulph thuj valer verb

**SENSAÇÃO\_pedra\_bexiga**

*SENSATION\_stone\_bladder*

puls Sep

**SENSAÇÃO\_pedra\_corção (stone)**

*SENSATION\_stone\_heart*

cere.b petr ros.d

**SENSAÇÃO\_pedra\_fcorção\_fria**

*SENSATION\_stone\_cold\_in\_heart*

Petr

**SENSAÇÃO\_pedra\_corção\_grande pedra sobre**

*SENSATION\_stone\_big\_over\_heart*

cere.b ros.d

**SENSAÇÃO\_pedra\_epigástrico 20r**

*SENSATION\_stone\_epigastrium*

acon Aesc arn Bar.c calc CHAM Cupr dig grat hep Ign  
Lach merc NUX.V phos plb Sep spig spong Staph

**SENSAÇÃO\_pedra\_estômago 95r**

*SENSATION\_stone\_stomach*

ABIES.N acon Aesc agar all.s alum alum.sil anac  
ant.c ant.t arg.n arn Ars BAR.C bell bism bov Brom  
BRY cact cadm.s CALC calc.s Carb.an carb.v cedr  
Cham chin coc.c cocc colch coloc cupr dig dios elaps  
eup.per ferr ferr.m fl.ac gent.c graph Grat hep hydr Ign  
kali.ar Kali.bi kali.c kali.p lach lob lyc mang MERC  
mez mill naja nat.ar Nat.c nat.m nat.sil nice nux.m  
NUX.V olnd op osm ox.ac par ph.ac phos phys plb  
Ptel PULS ran.b Rhus.t rob rumx sabad sang sec sep  
sil Spig spong squil staph sul.ac sulph ter visc zinc  
Zing

**SENSAÇÃO\_pedra\_estômago\_comer após 13r**

*SENSATION\_stone\_stomach\_eating\_after*

abies.n ant.c Ars Bar.c Bry naja nat.m Nux.v Ptel puls  
rhus.t sil sul.ac

**SENSAÇÃO\_pedra\_uretra**

*SENSATION\_stone\_urethra*

coc.c

**SENSAÇÃO\_pele\_garganta (skin) 14r**

*SENSATION\_skin\_throat\_hanging\_loose\_in\_t.,\_and\_he\_must\_swallow*

acon agn Alum ant.c bar.c ferr kreos Lach mang ol.an  
phos plat Sabad spong

**SENSAÇÃO\_pele\_laringe**

*SENSATION\_skin\_larynx*

Alum Alumna caust kali.c Lach Phos Thuj

**SENSAÇÃO\_pele\_retirada 20r**

*SENSATION\_skin\_drawn\_over\_inner\_parts*

ant.t ars bar.c brom bry calc caust cina cocc dig dros  
hep merc nat.m nux.m ph.ac Phos pip.n Puls sulph

**SENSAÇÃO\_pele\_secou**

*SENSATION\_skin\_dried,\_as\_if\_had*

tub

**SENSAÇÃO\_pelo (fur, as if covered with fur in inner parts) 28r**

*SENSATION\_fur,\_as\_if\_covered\_with\_f.\_in\_inner\_parts*

ant.t ars bar.c brom bry calc caust chin Cina cocc  
colch Dig dros Hep iris kali.c merc nat.m nux.m Ph.ac  
Phos pip.m Pip.n Puls rhod Sulph sumb verat

**SENSAÇÃO\_pena\_garganta = pluma 20r**

*SENSATION\_feather\_throat,\_in*

aesc.g am.c arg.n bell Calc cina cinnb coc.c colch  
Dros flav glon ign Iod ip ph.ac plat Pneu Rumx sang

**SENSAÇÃO\_pendurado (órgãos) (hanging of organs) (gh) (GN) 59r**

*SENSATION\_hanging\_of\_organs\_gh\_GN*

Abrot aesc agar agar.em Agn alum ambr ant.c apoc  
arg.n bapt Bar.c bell Bism bufo Calc Calc.p Carb.an  
Carb.v coc.c crot.t dig dys echi Euph fl.ac Hep hydr  
Ign Ip iris kali.bi kali.c Kreos lach lil.t lob lyc mag.c  
merc Merc.c mez ol.an petr phos Psor raph rhus.t  
Sabad sep spong Staph Sul.ac sulph Tab thea thuj tub  
Valer

**SENSAÇÃO\_pendurado\_corção (por um fio)**

*SENSATION\_hanging\_heart\_by\_a\_thread*

dig kali.bi kali.c lach lil.t lyc tub

**SENSAÇÃO\_pendurado\_estômago (relaxado) 41r**

*SENSATION\_hanging\_stomach\_h.\_down,\_relaxed*

Abrot aesc agar agar.em alum ambr apoc arg.n bapt  
Bar.c Bism Calc Calc.p Carb.v crot.t dys echi Euph  
fl.ac Hep hydr Ign Ip kali.bi lob Lyc mag.c merc mez  
opun.v petr phos raph rhus.t sep spong Staph Sul.ac  
sulph Tab thea

**SENSAÇÃO\_pendurado\_intestinos**

*SENSATION\_hanging\_intestines\_were\_h.\_down*

Agn alum carb.v Ign phos Psor rhus.t Staph

**SENSAÇÃO\_pendurado\_mucosa\_garganta**

*SENSATION\_hanging\_mucous\_throat*

Carb.an coc.c lach Merc.c phos thuj Valer

**SENSAÇÃO\_pendurado\_pele - solta 11r**

*SENSATION\_hanging\_skin\_were\_h.\_loose*

ant.c bell bufo carb.an iris Kreos lach ol.an PHOS  
Sabad thuj

**SENSAÇÃO\_pênis ausente**

*SENSATION\_penis\_were\_absent,\_as\_if*

Coca

**SENSAÇÃO\_peso (heaviness) (gh) (GN) 417r**

*SENSATION\_heaviness\_gh\_GN*

abies.n abrom.a absin acet.ac acon acon.f aconin  
act.sp adon aesc aeth agar agn ail alet all.c all.s allox  
aln aloe alum alum.p alum.sil alumna am.c am.m ambr  
ammc amph amyg anac anan ang anh ant.c ant.s.aur  
ant.t aphis apis apoc aran aran.ix arg.m arg.n arist.cl  
arn ars ars.h ars.i ars.met ars.s.f arum.t arund asaf asar  
asc.t aspar aster atro aur aur.ar aur.i aur.m aur.m.n  
aur.s bapt bar.c bar.i bar.m bar.s bell benz.ac berb bism  
bol.la bor bov brach brom brosg bry bufo cact  
cadm.m cadm.s cain caj calad calc calc.ar calc.i calc.p  
calc.s calc.sil camph cann.i cann.s canth caps carb.ac  
carb.an carb.v carbn.s carc card.m carl cast caul caust  
cedr cham chel chim.m chin chin.ar chin.b chin.m  
chin.s chlol choc cic cimic cimx cina cinnb cist cit.v  
clad clem cob.n coc.c coca cocc coff colch coll coloc

com con conv cop cor.r corn cot croc crot.c crot.h  
 crot.t cub cupr cupr.s cupre.au cur cycl cyd daph dig  
 dios dirc dor dros dulc elaps equis eug eup.per eup.pur  
 euph euphr eupi fago ferr ferr.ar ferr.i ferr.p fl.ac foll  
 form form.ac gamb gast gels gent.c gent.l gins glon  
 gnaph goss gran graph grat gua guaj guare gymno  
 haem ham hell helon hep hipp hist hura hydr hydr.ac  
 hydrc hydrog hydroph hyos hyper iber ign ind indg  
 inul iod iodof ip ipom irid iris jatr juni.c kali.ar kali.bi  
 kali.c kali.chl kali.cy kali.i kali.m kali.n kali.p kali.s  
 kali.sil kalm kreos lac.ac lac.c lac.d lac.f lach lachn  
 lact lat.m lath laur lec led lept lil.t limen.b.c lith.c lob  
 lyc lycpr lycps lyss m.arct m.aust mag.c mag.m mag.p  
 mag.s manc mang med meli menth meny meph merc  
 merc.c merc.i.f merc.i.r merc.p merc.sul merl mez mit  
 morph mosch mur.ac murx myric naja nat.ar nat.c  
 nat.m nat.p nat.s nat.sil nicc nit.ac nux.m nux.v ol.an  
 olnd onos op osm ox.ac paeon pall palo par passi paull  
 petr ph.ac phel phos phys phyt pic.ac pin.s pip.m pip.n  
 pitu plan plat plb plect plut.n podo prun psil psor ptel  
 puls puls.n rad rad.br ran.b ran.s rat rheum rhod rhus.t  
 rhus.v rob rumx ruta sabad sabin sacch samb sang  
 sanic sapo sarr sars scor sec sel senec seneg sep sil  
 sin.a sin.n skook sol.n sol.t.ae sphing spig spong squil  
 stann staph stict stram stront.c stroph.h stry sul.ac sul.i  
 sulph sumb syph tab tarax tarent tarent.c tax tell tep  
 ter teucr thea ther thuj til tril trom tub tub.r upa uran  
 uran.n ust valer verat verat.v verb vero.o vib viol.o  
 viol.t Vip visc wye xan xero yuc zinc zinc.p zing

### SENSAÇÃO\_peso\_abdome 133r

*SENSATION\_heaviness\_abdomen (as from a load)*

acon act.sp adon agar Agn all.c all.s Aloe alum alum.p  
 alum.sil am.c am.m Ambr ammc anan ant.t apis aran  
 arg.n arn ars ars.s.f Asaf aur aur.s bar.c bell berb bor  
 bov Bry bufo Calc calc.s camph canth carb.an Carb.v  
 Carbn.s carl Cham Chel chim.m chin chin.ar chin.s  
 Cimic coc.c cocc cop croc crot.c crot.t cub cupr cupr.s  
 dios dor ferr ferr.ar ferr.p foll form.ac gels gnaph  
 Graph Hell hep hydr hyos ip kali.ar kali.bi Kali.c  
 kali.p kali.s kali.sil kreos lac.d Lach lact lept lil.t Lyc  
 Mag.c Mag.m mag.s mang med meny merc Mez  
 Murx myric nat.ar nat.c Nat.m nat.s nit.ac nux.m  
 nux.v Op pall ph.ac phos phyt plb Podo ptel puls Rhod  
 rhus.t ruta sabin sec Sep sil sin.n spig Staph Sulph  
 sumb tab tarent ter til trom verb vib yuc zinc zinc.p

### SENSAÇÃO\_peso\_abdome\_menstruação\_antes

*SENSATION\_heaviness\_abdomen\_menses\_before*

Puls

### SENSAÇÃO\_peso\_abdome\_menstruação\_durante

*SENSATION\_heaviness\_abdomen\_menses\_during*

apis graph nat.m Puls

### SENSAÇÃO\_peso\_abdome\_movimento, durante

*SENSATION\_heaviness\_abdomen\_motion, during*

Nat.m Sep

### SENSAÇÃO\_peso\_antebraço 30r

*SENSATION\_heaviness\_forearm*

acon aeth alum am.m anac ant.s.aur aran Arg.n aur  
 berb cann.i caust cot Croc cur kali.n laur lyc Mur.ac  
 myric nat.m nux.v ph.ac sabad sabin spig spong sulph  
 Tell thuj

### SENSAÇÃO\_peso\_baço

*SENSATION\_heaviness\_spleen*

acon ferr kali.i merc.i.r podo ptel sulph

### SENSAÇÃO\_peso\_bexiga 10r

*SENSATION\_heaviness\_bladder*

bell cann.s Canth coc.c dig kali.i Lyc Nat.m puls Sep

### SENSAÇÃO\_peso\_cabeça 284r

*SENSATION\_heaviness\_head*

acet.ac Acon aesc aeth Agar agn ail alet all.c all.s allox  
 aln aloe Alum alum.p alum.sil alumn am.c Am.m  
 ambr amph amyg anac anan ang ant.c ant.t Apis apoc  
 aran arg.m Arg.n Arn ARS ars.i ars.s.f arum.t asaf asar  
 asc.t aspar aur aur.ar aur.i aur.m.n bapt bar.c bar.i  
 bar.m bar.s BELL berb bism bor bov brom bros.g BRY  
 bufo Cact Calc calc.ar calc.i Calc.s Camph Cann.i  
 Canth Carb.ac Carb.an CARB.V Carbn.s carc Card.m  
 carl cast caust cedr Cham Chel CHIN chin.ar Chin.s  
 choc Cic cimic cinnb cist Clem coc.c coca COCC coff  
 Colch coloc com Con conv cop Corn croc Crot.c  
 Crot.h Crot.t Cupr cycl Dig dios Dros DULC Elaps  
 eug eup.per euphr eupi Ferr ferr.ar ferr.i ferr.p fl.ac  
 form form.ac Gamb gast Gels gins Glon gran graph  
 grat guare gymno haem ham Hell hep hipp hura hydr  
 hydr.ac Hyos hyper iber Ign indg iod iodof Ip irid iris  
 jatr kali.ar Kali.bi kali.c Kali.i kali.m Kali.n Kali.p  
 kali.s kalm kreos lac.c lac.f Lach lachn Lact Laur led  
 lil.t limen.b.c lith.c lob Lyc Mag.c Mag.m Mag.s  
 manc Mang med meli Meny meph MERC merc.c  
 merc.i.f merc.i.r Merl mez mit morph mosch Mur.ac  
 murx naja Nat.ar Nat.c NAT.M Nat.p nat.s nat.sil Nice  
 Nit.ac nux.m NUX.V ol.an Olnd onos Op osm ox.ac  
 paeon pall par paull Petr Ph.ac Phel PHOS phys phyt  
 Pic.ac pip.m plan plat Plb prun psor ptel PULS ran.b  
 ran.s rat Rheum rhod Rhus.t rumx ruta Sabad Sabin  
 sang sanic Sars scor Sec Seneg Sep SIL sol.n sphing  
 spig Spong squil Stann Staph stram Stront.c Sul.ac  
 sul.i SULPH Tab Tarax Tarent tarent.c tax tell ter thea  
 ther Thuj til tril tub tub.r uran ust valer Verat verat.v  
 verb Viol.o Viol.t vip Zinc zinc.p zing

### SENSAÇÃO\_peso\_costas 90r

*SENSATION\_heaviness\_back (h., weight)*

aesc agar allox aloe Am.m ambr anac ang ant.c ant.t  
 apis arg.m arg.n arn asar Bar.c bar.s bell benz.ac Berb  
 Bov bry calc calc.p cann.i caps carb.ac carb.v carbn.s  
 chel chin Cimic coc.c colch coloc corn crot.c dios  
 elaps equis eup.pur euphr ferr gran guare Helon hura  
 Hydr ipom kali.c kali.chl kali.p Kreos lach lil.t lob  
 mag.s mang meny nat.c Nat.m nat.p nat.s nux.v Par  
 petr ph.ac Phos phyt Pic.ac pip.n pitu plb puls rhod  
 Rhus.t sabin samb sapo scor sec Sep sil skook sulph  
 syph tab tub verat zinc

### SENSAÇÃO\_peso\_costas\_cervical 28r



*SENSATION\_heaviness\_back\_cervical (h. weight)*

Agar ang apis asar Calc.p cann.i caps carb.ac carbn.s  
Chel coloc guare ipom kali.c meny nux.v Par Petr  
Phos pitu plb Rhus.t sabin samb sep tab tub verat

**SENSAÇÃO\_peso\_costas\_coccyx**

*SENSATION\_heaviness\_back\_coccyx (h., weight)*

ant.c Ant.t Arg.n

**SENSAÇÃO\_peso\_costas\_lombar 34r**

*SENSATION\_heaviness\_back\_lumbar (h., weight)*

agar ant.t arg.m Arg.n arn Bar.c bov carb.ac chin  
Cimic colch coloc Con corn crot.c euphr gran Hydr  
Kali.c kali.p Lil.t mag.s mang Merc nat.c Ph.ac Phos  
Phyt Pic.ac Rhus.t sabin sep sulph syph

**SENSAÇÃO\_peso\_costas\_sacro 26r**

*SENSATION\_heaviness\_back\_sacral region (h., weight)*

agar allox Arg.n bar.c berb bry carb.v Chin cimic  
coc.c con dios Ferr helon hura lob mag.s Phyt pip.m  
pip.n Rhus.t Sec Sep skook til zing

**SENSAÇÃO\_peso\_coxa 44r**

*SENSATION\_heaviness\_thigh*

agar Agn am.c Ang aran Arn ars asar Bell Bry Calc  
camph caust cham Chin croc crot.t Dulc graph Guaj  
hell Ip Kali.c lach Lyc lyss mag.m Merc murx nat.s  
nux.v petr ph.ac phos Puls rheum Rhod Sars Sep squil  
Stann Thuj verb zinc

**SENSAÇÃO\_peso\_dedos**

*SENSATION\_heaviness\_fingers*

berb par phos Plb rhus.v

**SENSAÇÃO\_peso\_estômago (opressão) 180r**

*SENSATION\_heaviness\_stomach (h. weight, oppression)*

Abies.n absin acet.ac acon acon.f aesc aeth Agar all.s  
allox aloe alum alum.p alum.sil alumn am.c am.m  
ant.c Ant.t Apis Apoc Arg.m Arg.n Arn Ars ars.i ars.s.f  
arum.t asc.t bap Bar.c bar.m bar.s bell BISM bor  
Brom bros.g Bry Cact calad calc calc.ar calc.s cann.i  
carb.ac Carb.an Carb.v Carbn.s Carl cast cham chel  
Chin chin.ar chin.s cimic cit.v clem coc.c coca cocc  
Coff colch com con Crot.c Crot.h crot.t Cycl dig dios  
dir elaps fago ferr ferr.i ferr.p Fl.ac form Gels gent.c  
gent.l grat ham hell hep hist hura Hydr hyos ign iod  
kali.ar Kali.bi Kali.c kali.chl kali.i kali.m kali.n kali.p  
Kali.s kali.sil kreos lac.ac lach lath led lil.t Lob Lyc  
Mag.m manc menth merc merc.sul mur.ac naja nat.ar  
Nat.c Nat.m nat.p Nat.s nat.sil nit.ac nux.m Nux.v Op  
osm ox.ac par passi petr Ph.ac phel Phos phys Pic.ac  
Plat plb podo prun psil psor Ptel puls rat rheum rhod  
rhus.t Rob rumx sabad Sang sec seneg sep Sil sol.t.ac  
spig stann stram Stry sul.ac sul.i Sulph Tab Tarent  
teucr thea tub upa valer visc wye xan xero zinc zinc.p  
Zing

**SENSAÇÃO\_peso\_estômago\_comer, após 67r**

*SENSATION\_heaviness\_stomach\_eating, after*

ABIES.N absin agar allox alum alum.p alum.sil  
alumn Am.c Ant.c apis arg.n Ars ars.i bar.c Bar.i bar.m  
bar.s bros.g Bry Cact calc.ar carb.ac cham Chin  
chin.ar chin.b Chin.s cimic cycl Elaps ferr ferr.i fl.ac  
Hep Hydr ign Iod kali.ar Kali.bi Kali.c Kali.p Lach

lob Lyc merc naja nat.ar Nit.ac Nux.v osm Ph.ac Phos  
phys plan plb Psor Ptel Puls rhus.t Rumx sang Sil sul.i  
Sulph Tarent zinc.p

**SENSAÇÃO\_peso\_externamente 143r**

*SENSATION\_heaviness\_externally*

Acon Aconin Aesc Agar agn aloe Alum alum.p  
alum.sil Am.c Ambr ammc Anac Ang ant.c Ant.t arg.n  
Arn Ars Ars.i asaf asar aur aur.ar bar.c bar.m bar.s  
BELL berb bor bov Bry cact Calc camph cann.i  
Cann.s canth caps carb.ac carb.an Carb.v Carbn.s  
Caust Cham chel Chin cic cimic cina clem Cocc coff  
colch coloc Con Croc crot.h crot.t cupr cur Dig Dulc  
euph euphr Ferr ferr.ar GELS Graph grat hell Hep Ign  
Iod Ip Kali.c kali.m kali.n kali.s Kreos lach laur Led  
lyc m.arct m.aust mag.c mag.m meli meny Merc Mez  
mosch Mur.ac Nat.c Nat.m nat.sil Nit.ac nux.m  
NUX.V ol.an Onos Op Par Petr Ph.ac PHOS PIC.AC  
plat plb Psor PULS ran.b rheum Rhod RHUS.T Ruta  
Sabad sabin samb sars sec Sep Sil SPIG Spong squil  
STANN Staph stram stront.c sul.ac sul.i Sulph teucr  
ther Thuj Valer Verat verb viol.o Zinc Zinc.p

**SENSAÇÃO\_peso\_extremidades 244r**

*SENSATION\_heaviness\_extremities*

acon act.sp aesc aeth Agar agn ail all.c all.s Aloe Alum  
alum.sil alumn am.c am.m ambr ammc amyg anac  
ant.c ant.t Apis aran aran.ix Arg.m Arg.n arist.cl Arn  
Ars Ars.i arum.t arund asaf asar aster atro aur aur.ar  
aur.i bar.c bar.i bar.m bell benz.ac berb bism bor bov  
brach Bry bufo cact cadm.m cadm.s calad Calc calc.ar  
calc.i calc.p calc.s calc.sil camph cann.i cann.s caps  
carb.ac carb.an Carb.v Carbn.s carc card.m carl cast  
Caust Cham Chel Chin chin.ar choc cic cimic cimx  
Clem cob.n cocc coff colch Coloc com Con cor.r croc  
Crot.h crot.t cub Cupr cur cycl dig dios dros dulc euph  
euphr eupi fago ferr ferr.ar ferr.i ferr.p fl.ac Gels gins  
glon gran Graph grat gua guaj Hell hep hipp hura  
hydrog hyos hyper iod ip Kali.ar kali.bi Kali.c kali.i  
kali.m kali.n Kali.p kali.s kalm kreos lach lact laur lec  
led Lyc Lyss mag.c mag.m manc mang med Merc  
Merc.c merc.i.f Mez morph mosch mur.ac murx myric  
nat.ar nat.c Nat.m nat.p nat.s nit.ac nux.m Nux.v ol.an  
Onos op osm ox.ac paeon pall par petr Ph.ac Phos  
phys Pic.ac pin.s pip.m plat plb plect podo psil psor  
ptel Puls puls.n rad.br rat rheum rhod rhus.t rhus.v  
rumx ruta Sabad sabin samb sanic sarr sars scor senec  
seneg Sep Sil sin.a sol.n spig spong squil stann staph  
stram stront.c stroph.h stry sul.ac sul.i Sulph sumb  
tarax tarent tell tep ter teucr ther thuj til trom uran.n  
valer verat verb vib xan zinc zinc.p zing

**SENSAÇÃO\_peso\_extremidades\_febre, durante**

*SENSATION\_heaviness\_extremities\_fever, during*

Calc Gels Nux.v Rhus.t sulph

**SENSAÇÃO\_peso\_extremidades\_menstruação\_antes**

*SENSATION\_heaviness\_extremities\_menses\_before*

bar.c con Lyc merc nit.ac zinc

**SENSAÇÃO\_peso\_extremidades\_menstruação\_du-  
rante***SENSATION\_heaviness\_extremities\_menses\_during*

cocc nat.m

**SENSAÇÃO\_peso\_extremidades\_menstruação\_su-  
primida***SENSATION\_heaviness\_extremities\_menses\_suppressed*

graph nat.m nux.v phos rhus.t ruta verat

**SENSAÇÃO\_peso\_face 25r***SENSATION\_heaviness\_face*acon alum anh arg.n bufo cact caust cham chin cupr  
gels graph hell iod kali.c kali.i lith.c manc mur.ac nice  
nux.v op phos sabin spong**SENSAÇÃO\_peso\_figado 30r***SENSATION\_heaviness\_liver*agar aloe ars bell berb Bol.la Bry camph Carb.v gels  
graph hep kali.c Lach lact Lept Mag.m myric nat.m  
nat.s Nux.m nux.v ph.ac phyt plb podo Ptel Sep sulph  
tab**SENSAÇÃO\_peso\_genitália\_feminina***SENSATION\_heaviness\_genitalia\_female*

alum lob murx pall Plat sep

**SENSAÇÃO\_peso\_genitália\_masculina 16r***SENSATION\_heaviness\_genitalia\_male*agar am.c clem con cupr cupre.au elaps hura lob Nat.c  
nux.v ox.ac ph.ac Psor tarent thuj**SENSAÇÃO\_peso\_grande, como 15r***SENSATION\_heaviness\_weight, as of a heavy*acon ars bar.c bell Bry Cact dios lach nux.m Nux.v  
petr phos Puls sep zinc**SENSAÇÃO\_peso\_hipocôndrio 13r***SENSATION\_heaviness\_hypochondria*acon bell Coc.c kali.c lact merc.i.r nux.m ph.ac podo  
ptel sulph Zinc zinc.p**SENSAÇÃO\_peso\_hipogástrico 19r***SENSATION\_heaviness\_hypogastrium*agar all.s aloe am.m Ammc aran ars bar.c coloc crot.c  
crot.t graph kali.c lil.t Pall Podo Sec sep sulph**SENSAÇÃO\_peso\_internamente 135r***SENSATION\_heaviness\_internally*ACON Agar agn ALOE alum Am.c Am.m ambr anac  
ang ant.t arg.n arn ars ars.s.f asaf asar aur Bar.c bar.m  
Bell BISM Bor Bov Bry calad CALC calc.sil Camph  
Cann.i cann.s canth carb.ac Carb.an Carb.v carbn.s  
caust cham Chel Chin cic clem Cocc coff colch Coloc  
Con Croc Cupr Dig dros dulc euphr ferr.ferr.ar Gels  
Graph Hell hep hyos ign iod ip iris kali.bi Kali.c  
kali.m Kali.n Kreos Lach Laur Lob Lyc Mag.c Mag.m  
manc Mang Meny Merc Mez Mosch Mur.ac Nat.c  
Nat.m nat.sil nit.ac Nux.m NUX.V Olnd Onos Op par  
Petr ph.ac Phos plat Plb Prun psor Puls ran.b ran.s  
rheum Rhod RHUS.T ruta Sabad Sabin samb Sang  
sars sec sel Senec Sep Sil Spig Spong squil Stann  
Staph stram stront.c sul.ac sul.i SULPH Tarax thuj  
valer Verat verb viol.o viol.t Zinc Zinc.p**SENSAÇÃO\_peso Joelho 34r***SENSATION\_heaviness\_knee*act.sp anac apis asar berb camph cann.s caust cocc  
Con euphr graph Hyos kali.n Led lyc mag.m merc  
nat.m nit.ac Nux.m ox.ac phos Plat puls rhus.t ruta  
sanic sars spong Stann staph sulph verat**SENSAÇÃO\_peso\_juntas***SENSATION\_heaviness\_joints*

carb.v Cham Chin Mez nit.ac Ph.ac plb Staph

**SENSAÇÃO\_peso\_língua 33r***SENSATION\_heaviness\_tongue*aesc Anac anh ars Bell calc Carb.v caust cic cimic  
Colch con gels glon guare hyos kali.bi lach Lyc merc  
merc.p merl Mur.ac Nat.c Nat.m Nux.m Nux.v op Plb  
ruta sec stram Verat**SENSAÇÃO\_peso\_língua\_mover difícil 11r***SENSATION\_heaviness\_tongue\_move\_difficult\_to*

aesc Ars calc Carb.v cic con Lach Lyc merc op Stram

**SENSAÇÃO\_peso\_mão 38r***SENSATION\_heaviness\_hand*acet.ac acon aesc Alum alum.sil am.c ang Ars Bar.c  
Bell Bov bry cann.s Caust chel cycl iris Kali.n Lyc  
manc nat.m nice ol.an ox.ac Ph.ac Phos phyt pic.ac  
plb puls rhod sars sil spong stann sul.ac teucr Zinc**SENSAÇÃO\_peso\_membros\_inferiores 181r***SENSATION\_heaviness\_limbs\_lower*acet.ac acon Agar all.s aloe Alum alum.p alum.sil  
alumn am.c am.m ambr anac ang ant.t Aran Arg.m  
Arg.n arist.cl Arn Ars ars.s.f asaf asar bar.c bar.s Bell  
Berb bov brom bry cact cadm.m cain Calc calc.ar  
calc.p calc.s Camph Cann.i canth caps Carb.ac  
carb.an Carb.v Carbn.s carc card.m cast caust cham  
Chel chin chin.ar choc cic Cimx clem coc.c Cocc  
colch Coloc Con cor.r cot crot.h crot.t cycl dig dios  
Dulc eupi fago ferr.i fl.ac Gels gins Graph guaj Ham  
Hell Hep hydrog Ign ind indg iod ip ipom Kali.ar  
kali.bi Kali.c kali.cy kali.m kali.n Kali.p kali.s kali.sil  
kreos Lach lact laur Lec led Lyc lyss mag.c Mag.m  
Med Merc Merc.c Merc.i.f Mez mosch mur.ac murx  
nat.ar Nat.c Nat.m nat.p nat.s nat.sil Nit.ac Nux.m  
Nux.v Onos op osm palo Petr Ph.ac phel Phos phyt  
Pic.ac pip.m plan Plat plb psil psor ptel Puls puls.n rad  
rad.br rat rhod Rhus.t rumx Ruta Sabad sanic sars scor  
sec senec Seneg Sep Sil sin.a spig spong Stann staph  
stram stry sul.ac Sulph sumb Tarent tep Thuj til valer  
verat verb vib xan Zinc zing**SENSAÇÃO\_peso\_membros\_inferiores\_andando  
32r***SENSATION\_heaviness\_limbs\_lower\_walking, while*anac arn bell Berb bry Calc Cann.i Carb.v chin chin.s  
Con crot.t Gels hep kali.c Lach Lec lyc Mag.m Med  
petr phos pip.m puls rhod rhus.t sars spig Stann Sulph  
thuj zinc**SENSAÇÃO\_peso\_membros\_inferiores\_andando\_  
após 9r***SENSATION\_heaviness\_limbs\_lower\_walking\_after*

anac Arg.m kali.bi kali.n murx ruta sil stann Sulph

**SENSAÇÃO\_peso\_membros\_inferiores\_esforço,  
após**

*SENSATION heaviness\_limbs\_lower\_exertion, after*  
 Con Gels Lach Pic.ac Rhus.t  
**SENSAÇÃO\_peso\_membros\_inferiores\_fadiga** ,  
**como por 14r**  
*SENSATION heaviness\_limbs\_lower\_fatigue, as from*  
 aphis arg.n calc kreos lact mag.m merc.i.f mosch  
 murx nat.s psor puls ruta sulph  
**SENSAÇÃO\_peso\_membros\_inferiores\_menstrua**  
**ção\_antes**  
*SENSATION heaviness\_limbs\_lower\_menses\_before*  
 Carl Con Graph lach Lyc phel  
**SENSAÇÃO\_peso\_membros\_inferiores\_menstrua**  
**ção\_durante 10r**  
*SENSATION heaviness\_limbs\_lower\_menses\_during*  
 Am.c calc.p cocc Graph kali.n nice nit.ac Sep sulph  
 Zinc  
**SENSAÇÃO\_peso\_membros\_superiores 138r**  
*SENSATION heaviness\_limbs\_upper*  
 acon aesc Agar aloe Alum alum.p alum.sil Am.c  
 Am.m ambr anac Ang ant.c Ant.t Apis Arg.n arn ars.h  
 Ars.met arund aster aur aur.ar bar.c bar.s Bell benz.ac  
 berb bism brach bry bufo cact cadm.s Calc camp  
 cann.i cann.s caps Carb.ac carb.an carb.v carbn.s carc  
 Caust cham chel cic cinnb cocc colch Con cor.r corn  
 cot croc crot.h crot.t Cur cycl dig dulc Ferr ferr.i ferr.p  
 fl.ac Gels Glon grat Ham hep hura iod kali.i kali.m  
 kali.n Kali.p Lach lat.m laur Lec led Lyc lyss mag.c  
 manc Merc Merc.c Mez mur.ac Nat.c Nat.m nat.p  
 nat.s nat.sil nit.ac Nux.m nux.v Onos op par petr Ph.ac  
 Phos phys Pic.ac pip.m plan plat Plb plect Puls rad  
 rhod rhus.t Sabad sarr scor sep Sil sol.n spig spong  
 Stann staph Stram stroph.h sul.ac Sulph Sumb Tarent  
 tep teucr thuj til valer verat zinc  
**SENSAÇÃO\_peso\_menstruação, durante**  
*SENSATION heaviness\_menses, during*  
 Kali.c  
**SENSAÇÃO\_peso\_nariz 22r**  
*SENSATION heaviness\_nose*  
 alum am.c am.m bism carb.v Caust Cham cinnb colch  
 Crot.h euphr glon ind kali.bi merc phyt samb Sang sil  
 Stann stict ther  
**SENSAÇÃO\_peso\_olhos 110r**  
*SENSATION heaviness\_eyes*  
 absin acon Aesc agar all.s Aloe ambr ammc anan apis  
 Arn ars.met arum.t asaf bapt bar.c bell berb brom bry  
 bufo caj calc calc.sil carb.an Carb.v carbn.s caul caust  
 cham chel chlol choc cimic cina Com crot.c cupr daph  
 dig dire euph ferr ferr.p form Gels goss hell hep hipp  
 hydr iris kali.bi kali.p lac.c lac.d lac.f lach lil.t lyc  
 lycpr lycps lyss mag.m mag.p manc meli mit myric  
 naja nat.ar nat.c nat.m nat.p nat.s nat.sil nit.ac nux.m  
 nux.v onos op par petr ph.ac phel phos Phys pic.ac  
 plat plb podo psil rhus.t rumx scor Sep sil spig spong  
 stram sul.i Sulph tarent thuj upa verat verat.v vib  
 viol.o zinc  
**SENSAÇÃO\_peso\_olhos\_menstruação\_antes**  
*SENSATION heaviness\_eyes\_menses\_before*

lac.d Nat.m  
**SENSAÇÃO\_peso\_olhos\_menstruação\_durante**  
*SENSATION heaviness\_eyes\_menses\_during*  
 carb.an lac.d Nat.m  
**SENSAÇÃO\_peso\_ombros 15r**  
*SENSATION heaviness\_shoulder*  
 carb.an Ferr hep kali.n mag.m Nat.m nat.s Nux.m par  
 phos Puls Rhus.t sulph thuj zinc  
**SENSAÇÃO\_peso\_ossos**  
*SENSATION heaviness\_bones*  
 Sulph  
**SENSAÇÃO\_peso\_ovários 13r**  
*SENSATION heaviness\_ovaries*  
 Apis carb.an con eup.pur Helon kali.c lac.c lach lil.t  
 meli onos Plat Sep  
**SENSAÇÃO\_peso\_ovários\_direito**  
*SENSATION heaviness\_ovaries\_right*  
 carb.an  
**SENSAÇÃO\_peso\_ovários\_esquerdo**  
*SENSATION heaviness\_ovaries\_left*  
 Lac.c lach  
**SENSAÇÃO\_peso\_pálpebras 98r**  
*SENSATION heaviness\_lids*  
 abrom.a absin acon agar anan apis arum.t arund asaf  
 bapt bar.c bell berb brom bry bufo caj Calc calc.sil  
 cann.i carbn.s Caul Caust cham chel chin.m chlol  
 choc cimic cina cinnb clad Cocc Con conv corn croc  
 crot.c cupr daph dig dire euph Ferr ferr.p Form Gels  
 glon Graph Hell Hydr Hydroph Kali.bi kali.p Lac.c  
 Lac.d lachn lil.t Lyc lyss mag.m mag.p manc Merl  
 myric naja nat.ar Nat.c Nat.m nat.p Nat.s nit.ac Nux.m  
 Nux.v onos op ph.ac phel Phos phys pic.ac plat podo  
 Rhus.t Sep sil Spong sul.i Sulph tarent thuj Upa verat  
 Verat.v vero.o viol.o visc Zinc  
**SENSAÇÃO\_peso\_peito [Ver]\* OPRESSÃO\_peito**  
*SENSATION heaviness\_chest [See]\* OPPRESSION\_chest*  
**SENSAÇÃO\_peso\_períneo**  
*SENSATION heaviness\_perineum (weight)*  
 cact Con cop graph hydrc puls thuj  
**SENSAÇÃO\_peso\_perna 91r**  
*SENSATION heaviness\_leg*  
 Aeth Agar Alum am.c am.m Ambr ang ant.t Arg.n ars  
 arum.t asar Bell berb brach Bry bufo cact cain Calc  
 Calc.p calc.sil Camph Cann.i cann.s Carb.ac Carb.v  
 Carbn.s Caust Cham Chel Chin Cimx clem Colch  
 Coloc cot croc crot.t cupr dig Ferr ferr.p Gels Graph  
 hep ind Kali.bi Kali.c kali.n kali.sil lact led lyc Lyss  
 Mag.m Med Merc nat.ar Nat.c Nat.m nat.p nit.ac  
 Nux.m Nux.v Onos Petr Phos Phyt Pic.ac plat Plb Puls  
 Rhus.t ruta sarr sars sec sep Sil spong stann stront.c  
 Sulph tarax Tarent thuj valer verat verb zinc  
**SENSAÇÃO\_peso\_perna\_panturrilha 16r**  
*SENSATION heaviness\_leg\_calf*  
 agar Aloe Arg.n ars.i berb cham euphr kali.c lyss  
 mag.m plat rhus.t sep stann staph sulph  
**SENSAÇÃO\_peso\_pés 104r**  
*SENSATION heaviness\_foot*

acon Agar Agn Alum alum.sil am.c anac ant.c apis  
 aran Arn Ars Ars.i ars.s.f Aur aur.ar aur.s bar.c Bell  
 berb bor Bov bry cadm.s Calc calc.ar calc.i calc.sil  
 cann.i cann.s canth carb.ac Carb.v carbn.s carl caust  
 cham chin clem coca Cocc colch coloc croc crot.h  
 Cycl eup.per ferr ferr.ar ferr.i gamb Graph hell Ign ind  
 iod Kali.ar Kali.c kali.n kali.p kali.sil kreos lach Led  
 lyc Mag.c mag.m mang merc nat.ar Nat.c Nat.m nat.p  
 nat.s nicc nit.ac nux.v Ol.an op Petr Phos Pic.ac Plat  
 plb Puls rhus.v Sabad sabin Sars Sep Sil spong stann  
 stram sul.ac sul.i Sulph tab tep thuj verat verb xan zinc

### SENSAÇÃO\_peso\_pescoço

*SENSATION\_heaviness\_external\_throat*

anac asar cann.s carb.an coloc guare kali.c meny

### SENSAÇÃO\_peso\_pés\_andando 10r

*SENSATION\_heaviness\_foot\_walking\_while*

cann.i kali.n kreos lyc manc phos plb Sep Sulph verat

### SENSAÇÃO\_peso\_pés\_andando\_am.

*SENSATION\_heaviness\_foot\_walkin\_am.*

ars.i led Mag.c Nat.m Sulph

### SENSAÇÃO\_peso\_pés\_andando\_após

*SENSATION\_heaviness\_foot\_walking\_after*

alum Arn cann.s caust Con murx Rhus.t ruta

### SENSAÇÃO\_peso\_próstata 10r

*SENSATION\_heaviness\_prostate*

cact caust Con cop graph hydr Med puls sabal sulph

### SENSAÇÃO\_peso\_quadril 13r

*SENSATION\_heaviness\_hip*

agar all.c Alum ant.t ars.met Con kali.c kreos mag.m  
 mag.s nat.ar ph.ac sars

### SENSAÇÃO\_peso\_reto 72r

*SENSATION\_heaviness\_rectum(dragging,h.weight)*

acon Aesc agar Aloe ang ant.c arn bar.c bell berb bry  
 Cact calc cann.s Carb.v caust chel chin clem coll con  
 Crot.t cupr cycl eug euphr foll graph hell hep hyos  
 inul ip kali.bi kali.c kali.n kali.p kreos lach lact laur  
 led lil.t lob lyc mag.m manc med merc mez nat.ar  
 nat.m Nit.ac nux.m Nux.v op phos plan plat plb podo  
 puls rhus.t sacch sep staph sulph sumb ther thuj verat  
 Zinc

### SENSAÇÃO\_peso\_rim 12r

*SENSATION\_heaviness\_kidney*

aeth Carl cimic dirc equis Helon juni.c phos sang scor  
 tell ter

### SENSAÇÃO\_peso\_rim\_região

*SENSATION\_heaviness\_kidney\_region\_of*

cimic dirc Helon juni.c phos sang tell Ter

### SENSAÇÃO\_peso\_tempestade, antes e durante

*SENSATION\_heaviness\_thunderstorm,before\_and\_during*

Sil

### SENSAÇÃO\_peso\_umbigo

*SENSATION\_heaviness\_umbilicus*

agar camph canth carb.v graph nit.ac op ptel

### SENSAÇÃO\_peso\_útero 24r

*SENSATION\_heaviness\_uterus*

Alet aloe alumn Apis aur.m Bell Calc calc.p calc.sil  
 Caul Chin cimic con elaps Gels hydr lac.c Murx  
 Nux.v sabin senec Sep sil tub

### SENSAÇÃO\_pimenta (pepper) (gh) (GN) 62r

*SENSATION\_pepper(gh)(GN)*

acon agar alum anac anan ang arg.n arn aur.m bapt  
 bell berb brom cain calad calc.ar camph cann.i caps  
 caust cench chin coca cocc con crot.t culx dulc eug  
 euph grat hydr indg iris iris.t lach lyss malar manc  
 merl mez nat.s ol.an op ox.ac plat polyg.h raph sal.ac  
 sang.n sanic seneg sep spirae sul.ac sulph tarax teucr  
 tus.p verat xan zinc

### SENSAÇÃO\_pinicando - picada (prickling) (gh) (GN) 249r

*SENSATION\_prickling-(gh)(GN)*

Abrot acet.ac acon acon.c Acon.f adam aesc agar agn  
 ail all.c Alum alum.p alum.sil Alumn am.c Am.m  
 Ambr amph anac ant.c ant.t apis apoc arg.m arg.n Arn  
 Ars ars.h ars.s.f arum.d Arum.m arum.t arund asaf  
 atro aur aur.m aur.m.n bapt Bar.c bar.m bell berb bor  
 bov brach brom bry bufo cact cadm.s calad Calc calc.f  
 Calc.p calc.s calc.sil camph cann.i cann.s canth Caps  
 carb.ac Carb.an Carb.v carbn.o Carbn.s carl caul caust  
 cedr cench cere.s cham chel chin Chin.s choc chr.ac  
 cic cimic cist Cocc coff Colch coloc con croc crot.c  
 crot.h crot.t cub Cupr cupr.ar cycl delphin Dig dios  
 dros dulc echi elaps eug eup.pur euph euphr eupi ferr  
 ferr.m Ferr.ma fl.ac form Gels Glon Graph grat guar  
 Ham hell Hep hydr.ac hydrog hyos hyper Ign Iod ip  
 kali.ar kali.bi Kali.br kali.c kali.m kali.n kali.p kalm  
 kreos lac.c lach lachn lact lath laur Led lil.t linu.c lob  
 Lyc lyss mag.c Mag.m mag.s manc mang med meny  
 merc merl Mez mill morph mosch mur.ac naja nat.c  
 Nat.m nat.p Nat.s nicc Nit.ac nux.m nux.v ol.an olnd  
 onos op Orig Osm ox.ac paeon Par peti Petr ph.ac phel  
 Phos phys pic.ac plat plb psor ptel Puls rad.br Ran.b  
 ran.s raph rat rheum rhod rhus.r Rhus.t ruta sabad  
 sabin sang sars Sec Sel seneg sep Sil sol.t.ae sphing  
 spig spira spong Stann staph Stram stront.c stry sul.ac  
 sul.i sulph sumb symph tab tanac tarax tarent tell tep  
 Ter teucr Thuj trif.p Urt.u Ust verat verat.v verb vero.o  
 vinc viol.o viol.t xan zinc zinc.i

### SENSAÇÃO\_pinicando\_cabeça 55r

*SENSATION\_prickling\_head*

abrot agar ail all.c alum am.c am.m ant.c apis arg.n  
 asaf aur bar.c calad carb.ac carb.an caul cench cham  
 chin.s cocc con cupr cycl eug euphr ferr hep hydr.ac  
 kali.c lachn lil.t mang merc mur.ac nat.m nicc nit.ac  
 op ph.ac rhus.r rhus.t sabad sep sphing sulph tarax  
 tarent thuj verat verb vinc viol.o viol.t zinc

### SENSAÇÃO\_pinicando\_cabeça\_agulhas, como 14r

*SENSATION\_prickling\_head\_needles,asfrom*

agar all.c am.c asaf caul con eug hep kali.c mang  
 nat.m rhus.t sep thuj

### SENSAÇÃO\_pinicando\_costas 11r

*SENSATION\_prickling\_back*

acon aesc alum.sil apis aur aur.m lact ox.ac ran.s  
 sol.t.ae verat

### SENSAÇÃO\_pinicando\_costas\_cervical

*SENSATION\_prickling\_back\_cervical*

Carb.an

**SENSAÇÃO\_pinicando\_dedos 53r***SENSATION\_prickling\_fingers (tingling; as if asleep)*

Acon ail Alum alum.p alum.sil Am.m Ambr apis Ars Bar.c bell Calc calc.s Carbn.s con croc cupr.ar Dig form Glon kali.c lac.c lact lil.t lob Lyc mag.c Mag.m mag.s merc nat.c Nat.m ol.an ox.ac paeon Par ph.ac ptel Puls Ran.b rat rhod Rhus.t Sec sep Sil spig stry sul.ac sulph tab Thuj Verat

**SENSAÇÃO\_pinicando\_dedos\_pontas 20r***SENSATION\_prickling\_fingers\_tips (tingling; as if asleep)*

acon acon.c Acon.f Am.m cact cann.s Colch croc fl.ac Hep Kali.c lach nat.m Nat.s rhod Rhus.t Sec sep sulph Thuj

**SENSAÇÃO\_pinicando\_externamente 124r***SENSATION\_prickling\_externally*

Abrot acon agar Ail all.c alum am.c am.m ant.c ant.t Apis arg.n arn ars arum.t asaf aur bar.c bell bor brom bry calad calc cann.i cann.s caps carb.ac carb.an carbn.s carl caul caust cench cham chin chin.s cimic cocc coloc con croc Crot.c crot.h cupr cycl delphin dios Dros elaps eug euphr ferr ferr.m ferr.ma glon grat guar ham hep hydr.ac hyos ign ip kali.bi kali.br kali.c kali.p lach lachn laur lil.t linu.c Lob lyc mang med merc Mez mosch mur.ac nat.m nice Nit.ac Nux.m nux.v onos op Osm ph.ac Phos Plat Ran.b Ran.s rhod rhus.r rhus.t ruta sabad Sang Sec seneg sep sil sphing spira staph stram sul.ac sulph symph tarax tarent tep thuj Urt.u verat verat.v verb vinc viol.o viol.t xan zinc

**SENSAÇÃO\_pinicando\_extremidades 59r***SENSATION\_prickling\_extremities (tingling; as if asleep)*

Acon Alum alum.sil Alumn Ambr anac apoc arg.n Arn ars atro bell calc.sil camph Carb.an Carb.v carbn.o Carbn.s con Cupr Gels Graph Ign kali.ar kali.bi Kali.c kreos lach Led Lyc Merc morph Nat.m nux.m op ox.ac Petr Ph.ac Phos pic.ac plb psor Puls Rhod Rhus.t Sec Sep Sil Stram stry Sulph sumb tanac tep teucr thuj Verat verat.v zinc

**SENSAÇÃO\_pinicando\_face 58r***SENSATION\_prickling\_face (tingling)*

Acon agn alum ambr amph apis arn ars arum.t arund aur bar.c bell berb calc cann.i cann.s caust choc Colch coloc crot.h cycl dros echi elaps Ferr.ma grat hep hydrog hyper lach lachn lact laur lyc lyss mur.ac nux.m nux.v ol.an olnd paeon phos phys pic.ac plat ran.b rhus.t sabad Sec stram stront.c sul.ac thuj verat zinc zinc.i

**SENSAÇÃO\_pinicando\_garganta 14r***SENSATION\_prickling\_throat*

acon adam alumn calc.f cedr cench kali.bi lach manc merc naja sulph tell verat

**SENSAÇÃO\_pinicando\_garganta 14r***SENSATION\_prickling\_throat*

acon adam alumn calc.f cedr cench kali.bi lach manc merc naja sulph tell verat

**SENSAÇÃO\_pinicando\_genitalia feminina - voluptoso 36r***SENSATION\_prickling\_genitalia\_female - (tingling voluptuous)*

agar Alum am.m ambr apis bov bufo cadm.s calc Calc.p cann.i canth cere.s coff elaps fl.ac Kali.br kali.c kreos lach lil.t lyc mosch nat.m Nit.ac Nux.v Orig par petr Phos PLAT raph Stann staph sul.ac tarent

**SENSAÇÃO\_picada\_internamente 20r***SENSATION\_prickling\_internally*

abrot acon Ail arum.t aur cann.s dios lach Nit.ac Osm ph.ac Phos plat Ran.b Sabad Sang sec seneg verb viol.o

**SENSAÇÃO\_pinicando\_lábios 14r***SENSATION\_prickling\_lips (tingling)*

Acon apis arn arum.t crot.h echi ferr.ma hydrog Nat.m paeon phys Pic.ac sabad stram

**SENSAÇÃO\_pinicando\_laringe***SENSATION\_prickling\_larynx*

Agar Caps Iod Mag.m sep

**SENSAÇÃO\_pinicando\_língua 58r***SENSATION\_prickling\_tongue*

Acon agar Alum apis ars.h Arum.m arum.t bapt bell bor brach bry cact carb.ac cedr chr.ac con crot.t dios dros dulc echi elaps eup.pur Fl.ac gels Glon hell ign Kali.bi kali.n lach lath Lyss manc Merc merl nat.m nat.p nux.m nux.v phel phos phys plat ptel puls rad.br rheum rhod rhus.t sang sec spig stann thuj Ust verat

**SENSAÇÃO\_pinicando\_língua\_ponta 18r***SENSATION\_prickling\_tongue\_tip*

acon ars.h Arum.m cact carb.ac crot.c crot.t dulc elaps eup.pur merc nat.m nux.v phel phys rad.br sang sec

**SENSAÇÃO\_pinicando\_mãos 57r***SENSATION\_prickling\_hands tingling; as if asleep*

acet.ac Acon aesc agar ail Alum alum.p alum.sil am.c Apis arn ars arum.d bapt bar.c bell Calc calc.p Carb.an Carbn.s Cocc colch croc crot.h eupi form graph hell hyos Kali.c Kali.n lac.c Lach lil.t Lyc Mag.c meny Mez mur.ac nat.c nat.m nat.s Nit.ac Nux.v Ph.ac Phos ptel Rhod rhus.t ruta Sel sep stram stry trif.p ust Verat

**SENSAÇÃO\_pinicando\_ouvido 63r***SENSATION\_prickling\_ear (tingling)*

agar alum am.c am.m ambr anac ant.c arg.m arn ars ars.s.f asaf aur.m.n bar.c bar.m Bell brach Calc camph cann.s carb.an Carb.v caust cham chel Chin.s choc cic Colch con dig dulc euph ferr ferr.ma Graph ign kali.ar kali.c kali.m kali.n kalm lachn Laur lyc mag.c mill Mur.ac nat.c nat.m nux.v plat puls rhus.t sars Sep stann stry sul.ac sul.i Sulph thuj verat

**SENSAÇÃO\_pinicando\_peito 14r***SENSATION\_prickling\_chest (tingling)*

acon agar ars cadm.s choc colch plb puls ran.b Rhus.t sabin seneg spong stann

**SENSAÇÃO\_pinicando\_pele 45r***SENSATION\_prickling\_pele*

Acon aesc agar ant.t Apis arg.m bar.c bell berb cann.i Carb.ac carbn.s cimic cist Colch croc cub dig dros Ham kali.ar Lob Lyc mag.m med merc mez mosch nat.m nit.ac nux.v ph.ac Plat psor ran.b Ran.s Rhus.t sabad sel sep sul.ac Sulph sumb Urt.u zinc

**SENSAÇÃO\_pinicando\_reto**

*SENSATION\_prickling\_rectum*

agar bry cact colch grat lact Nit.ac Ter

**SENSAÇÃO plenitude (fullness) (gh) (GN) 377r**

*SENSATION\_fullness (gh) (GN)*

abies.c abies.n abrom.a abrot acon aesc aesc.g aeth  
aethyl.n agar agn ail alet all.c allox aloe alum alum.p  
alum.sil alum.n am.c am.m ambr aml.ns ammc anac  
anan ang ant.c ant.t apis apoc arag aran arg.m arg.n  
arn ars ars.i ars.s.f arum.d arum.t asaf asar aspar aster  
aur aur.ar aur.m aur.s bapt bapt.c bar.c bar.i bar.m bar.s  
bell bell.p benz.ac berb beryl bism bor bov brach  
brom bros.g bry bufo but.ac cact cadm.s cain caj calad  
calc calc.ar calc.hp calc.i calc.p calc.s calc.sil camph  
cann.i cann.s canth caps carb.ac carb.an carb.v carbn.s  
card.m carl case cast cast.eq caul caust cedr cench  
cham chel chelo chen.v chim chin chin.ar chin.b  
chin.s chion chlol choc chr.ac cic cimic cinnb cist clad  
clem cob coc.c coca cocc coff colch coll coloc com  
con conv cop corn cot croc crot.h crot.t cub cund cupr  
cupr.ar cur cycl daph dig dios dire dor dulc echi elaps  
equis ery.a eucal eug euon eup.per eup.pur euph euphr  
eupi fago ferr ferr.ar ferr.i ferr.p ferr.pic fl.ac form gels  
gent.c gent.l ger gins glon glyc gnaph graph grat grin  
guaj guar gymno haem halo ham hell helo helon hep  
hip.ac hydr hydrog hyos hyper iber ign ind indg iod  
iodof ip iris jac jac.c jug.c jug.r kali.ar kali.bi kali.br  
kali.c kali.i kali.m kali.n kali.p kali.s kali.sil kalm  
kreos lac.ac lac.c lac.d lach lachn lact laur lec led lept  
lil.t lina lipp lith.c lob lyc lycps mag.c mag.m mag.p  
mag.s manc mang med meli meny meph merc merc.c  
merc.d merc.i.f merc.i.r merl mez mill morph mosch  
mur.ac myric naja nat.ar nat.c nat.hchls nat.m nat.p  
nat.s nat.sil nice nit.ac nux.m nux.v ol.an olnd onos op  
osm ox.ac oxyg paeon pall par pen petr ph.ac phel  
phos phys phyt pic.ac pip.m plan plat plb podo prun  
psor ptel puls pyrog quas ran.b ran.s raph rat rauw  
rheum rhod rhus.t rob rumx ruta sabad sabal sabin  
sacch samb sang sanic santa sapo sarr sars sec sel  
senec seneg senn sep sil sin.n sol.n sphing spig spira  
spong squil stann staph stel stict still stram stront.c  
stroph.h stroph.s stry sul.ac sul.i sulph sumb syph tab  
tanac tarent tarent.c tax tell tep ter ther thuj thyr til  
trif.p tril urt.u ust valer verat verat.v verb vinc Vip visc  
xan xero zinc zinc.p ziz

**SENSAÇÃO plenitude externamente 14r**

*SENSATION\_fullness externally*

Aesc aloe Ars aur aur.m bar.i Caust kali.n laur nux.m  
par Phos sul.i verat

**SENSAÇÃO plenitude abdome 213r**

*SENSATION\_fullness\_abdomen*

abies.c acon aesc aesc.g agar agn ail all.c allox Aloe  
alum alum.p alum.sil alum.n am.c am.m ambr Anac  
ant.c ant.t Apis aran arg.n arn ars ars.s.f arum.t asaf  
asar aspar Aur aur.ar aur.s bapt bapt.c bar.c bar.m bar.s  
bell bell.p berb bry But.ac cact cain calad calc calc.s  
calc.sil camph cann.s canth caps carb.ac Carb.v

Carbn.s card.m carl cast caul caust cham chel chelo  
Chin chin.ar chin.s chlol cic cimic cinnb clad clem  
cob coc.c coca cocc coff colch coloc com con corn  
croc Crot.t Cycl Dig dios dor dulc echi ery.a euon  
eup.per eup.pur fago ferr ferr.ar ferr.i ferr.p Gels glon  
Graph grat haem hell hep hydr hyos hyper iber ign  
indg iod jug.r kali.ar kali.bi Kali.c kali.i kali.m kali.n  
kali.p kali.s kali.sil kreos Lach lact laur lec led lept  
lil.t lina lipp Lyc mag.c mag.m mag.s mang Meny  
merc merc.c merc.d merc.i.f mez mosch Mur.ac myric  
naja nat.ar nat.c nat.m nat.p Nat.s nat.sil nit.ac nux.m  
Nux.v ol.an olnd onos op par petr Ph.ac Phos phys  
phyt pic.ac pip.m plan plat plb podo ptel puls quas  
raph rauw rheum rhod rhus.t rumx ruta sang sarr sars  
sel senn Sep sil spig spong stann stel stict still stram  
stront.c Sulph sumb tab tanac tarent.c ter thuj ust valer  
verb vinc vip zinc zinc.p

**SENSAÇÃO plenitude abdome comer após 44r**

*SENSATION\_fullness\_abdomen\_eating, after*

agar alum arn calc calc.s Carb.v caust cham chin Cob  
Cocc colch graph hep ign kali.bi Kali.c kali.m kali.p  
kali.s lach Lyc mag.m mag.s Mur.ac myric nat.ar  
nat.hchls Nit.ac Nux.v par ph.ac Phos Puls rhod sars  
Sep sil spig spong stann Sulph Zinc zinc.p

**SENSAÇÃO plenitude bexiga 69r**

*SENSATION\_fullness\_bladder*

abrot all.c Allox alum.n anac Apis Arg.n Arn Ars  
ars.s.f bell Calad calc caust chel Chim coc.c con conv  
crot.h cub Dig Equis eup.per eup.pur fl.ac gels gnaph  
guaj Hell hep hydrog kali.br Kali.i kali.sil kreos lac.ac  
lac.c lac.d lach lyc lycps med merc merc.c naja nat.m  
Nux.v Op ox.ac pall petr phos phys plb Puls Ruta  
sabal santa sars Sep stann Staph Stram Sulph ter thuj  
verat Zinc

**SENSAÇÃO plenitude bexiga urinar, após 17r**

*SENSATION\_fullness\_bladder\_urination, after*

alum.n calc con conv Dig Eup.pur gnaph kali.sil lac.c  
Lycps merc nat.m pall Ruta sars staph sulph

**SENSAÇÃO plenitude bexiga urinar, sem desejo de 13r**

*SENSATION\_fullness\_bladder\_urination, without desire*

Ars calad Caust fl.ac hell lac.d Op pall Phos plb stann  
Stram verat

**SENSAÇÃO plenitude cabeça [Ver]\* congestão 192r**

*SENSATION\_fullness\_head [See]\* Congestion\_head*

ACON Aesc aethyl.n agar ail all.c allox am.c Am.m  
Aml.ns ang Apis apoc Arg.n arn arum.t asaf Aster aur  
aur.ar aur.s bapt Bell berb Bor bov brom Bry Cact caj  
Calc Calc.p calc.s calc.sil cann.i canth Caps carb.ac  
carb.an Carb.v Carbn.s Card.m Carl cast cench cham  
chin Chin.ar chin.s choc chr.ac cic cimic Cinnb clem  
Cob coc.c coff Con cop corn crot.h crot.t cupr cupr.ar  
cur cycl daph Dig Dios dulc echi elaps eup.pur eupi  
fago Ferr ferr.ar ferr.p fl.ac form Gels Gent.c Gent.l  
Gins GLON gnaph grat guaj guar gymno Ham Hell

helo helon hep hydr Hyos hyper ign indg ip iris jac jug.c kali.ar kali.c kali.i kali.p kali.s kali.sil kalm kreos lac.ac Lac.d Lach lact laur lil.t lyc meli meph Merc merc.i.r mill naja nat.ar nat.c nat.m nat.p nat.s Nicc Nit.ac Nux.m nux.v onos op osm ox.ac Paeon pall Petr phel Phos phys phyt pic.ac pip.m plan podo Psor puls Ran.b Ran.s raph Rhus.t rumx sabad samb Sang Sel senec sep sil sol.n spig Spong staph stict stram Stry Sul.ac Sulph sumb syph tab tanac tarent tell Ter thuj thyr til trif.p urt.u ust valer verat.v visc Xan xero ziz

### **SENSAÇÃO plenitude coração 40r**

*SENSATION\_fullness\_heart*

Acon Aesc aml.ns ang ant.t arg.m arg.n Asaf Aur Aur.m bell Bov bufo Cact calc.hp caust Cench colch coll conv cot cycl Glon glyc iber Lach lact Lil.t Lycps med naja Puls pyrog sel sep Spig spong stroph.h Sulph verat.v

### **SENSAÇÃO plenitude cordão espermático**

*SENSATION\_fullness\_spermatic\_cord*

fl.ac

### **SENSAÇÃO plenitude estômago 207r**

*SENSATION\_fullness\_stomach*

abies.n abrom.a acon aesc aesc.g agar alet Aloe alum alum.p alum.sil alumn am.c am.m ambr anac anan Ant.c ant.t apis apoc Arg.n Arn ars ars.i ars.s.f asaf asar aspar bapt Bar.c bar.i bar.m bar.s Bell bell.p beryl bism bor Bov brach brom bros.g Bry But.ac cadm.s calad Calc calc.ar calc.i Calc.p calc.s calc.sil camph Canth carb.ac Carb.an Carb.v Carbn.s case cast Cast.eq Caust cedr Cham CHIN chin.ar Chin.s choc cimic cob coc.c Cocc coff Colch Coloc Con corn croc crot.t Cycl daph Dig dios Dulc elaps eup.per eup.pur euphr eupi Ferr ferr.ar ferr.i Ferr.p Fl.ac gels gent.c gent.l Graph Grat gymno Hell hep Hydr hyos hyper Ign ind iod ip iris jac.c kali.ar Kali.bi kali.br KALI.C kali.m Kali.n Kali.p kali.s kalm Kreos lac.ac lac.d Lach lachn laur lec lil.t lith.c Lob LYC mag.c mag.m Manc mang Merc merl mez mill Mosch mur.ac myric naja nat.ar Nat.c Nat.m nat.p Nat.s nat.sil nicc nit.ac Nux.m NUX.V Ol.an op ox.ac par Petr ph.ac phel Phos phys pic.ac plat plb Prun ptel Puls ran.b ran.s raph rat Rheum rhod RHUS.T Rob rumx sabad Sabin sanic sapo sars Sec senec sep sil sin.n sphing spong squil Stann staph Sul.ac sul.i Sulph tab tarent tell tep thuj tril VALER verat xan zinc zinc.p

### **SENSAÇÃO plenitude estômago comer após 83r**

*SENSATION\_fullness\_stomach\_eating\_after*

aesc agar alet alum Am.c Ambr Anac ant.c Apoc Arg.n arn Ars aspar aur aur.m Bar.c Bism Bor Bry Calad Calc calc.s carb.ac carb.an Carb.v carbn.s cham Chin Chin.s cimic Colch Cop croc crot.t cycl dig elaps Ferr Ferr.i ferr.p Grat Hep Hydr kali.ar kali.bi Kali.c kali.s Lac.ac Lach lil.t Lyc manc mez mosch myric nat.ar nat.c Nat.m nat.p Nat.s nicc Nit.ac Nux.m Nux.v petr

ph.ac Phos Pic.ac plb Ptel Puls rheum Rhus.t senec sep Sil Spong Stann sul.ac Sulph tab verat zinc

### **SENSAÇÃO plenitude estômago comer pouco, mesmo se 30r**

*SENSATION\_fullness\_stomach\_eating\_ever\_so\_little*

agar alet alum Apoc bar.c Carb.an Chin croc crot.t cycl Dig elaps Ferr Ferr.i Kali.c Kali.s Lyc Manc nat.ar Nat.m Nux.v petr Ptel rhus.t senec sep Sil Sulph thuj verat

### **SENSAÇÃO plenitude extremidades 9r**

*SENSATION\_fullness\_extremities*

aesc apoc Aur aur.m nux.m phos Puls rhus.t sul.i

### **SENSAÇÃO plenitude face 19r**

*SENSATION\_fullness\_face*

aeth apis arn calc cub ferr glon kreos lac.c merc.c nat.m ox.ac phos plan puls sang sulph verat ziz

### **SENSAÇÃO plenitude fígado 50r**

*SENSATION\_fullness\_liver*

abies.c aesc Aloe am.m arg.n ars bell berb bry cact caps Card.m cham chel Chin chin.s con croc dig Ferr gels hep hydr iod kali.c kreos Lach lept Lyc Mag.m mang merc merc.d myric nat.m nat.s nit.ac nux.m Nux.v phos pic.ac Podo ptel quas sang senn Sep sulph thuj Vip

### **SENSAÇÃO plenitude garganta 46r**

*SENSATION\_fullness\_throat*

aesc ail aloe am.m ammc anan Apis arag arg.n arn bapt Bell brom carb.an carb.v carbn.s caust cench cham chin.s cimic Cinnb Con cot Eucal eup.pur gels glon Iber iod kali.p lac.ac lac.c Lach mag.c phos phys Phyt puls raph Sang Sil sulph syph Thuj zinc

### **SENSAÇÃO plenitude hipocôndrio 42r**

*SENSATION\_fullness\_hypochondria*

acon aesc agar ail Aloe ant.c aran arg.n ars.s.f aur bell brom Carb.v card.m Cham chel chin coc.c colch con eup.per ferr glon grat hep ign kali.c mag.c Merc merc.i.r nat.m nux.v phos Podo ptel rhus.t sang Sep stict sulph tell thuj

### **SENSAÇÃO plenitude internamente 143r**

*SENSATION\_fullness\_internally*

ACON Aesc agar Aloe alum alum.sil Am.c Am.m Aml.ns Anac ant.c Ant.t Apis arg.n Arn Ars Asaf Asar aur aur.m aur.s Bar.c bar.i bar.m bar.s Bell Bor Bov Bry cact Calc calc.i calc.s calc.sil camph cann.i cann.s Canth Caps Carb.an Carb.v Carbn.s caust cench Cham chel chen.v CHIN cic Cimic coc.c Cocc coff Colch coloc com Con conv croc Crot.t Cycl Dig dire Ferr ferr.ar gels Glon Graph guaj halo Ham Hell hyos Ign iod iris Kali.c kali.m Kali.n kreos lach Laur led Lil.t lob Lyc Mag.c mag.m mang Meli meny Merc mez MOSCH Mur.ac naja Nat.ar Nat.c nat.m nat.s Nit.ac Nux.m Nux.v olnd op par Petr ph.ac PHOS phys Phyt plat plb Psor Puls Ran.s Rheum rhod RHUS.T Ruta sabad Sabin sang sars Sep Sil spig Spong Stann staph stict stront.c sul.ac sul.i SULPH thuj Valer verat verat.v verb Vip zinc zinc.p

### **SENSAÇÃO plenitude laringe**

*SENSATION\_fullness\_larynx*  
cob naja sang  
**SENSAÇÃO plenitude mama 23r**  
*SENSATION\_fullness\_mammae*  
bell Bry calc Calc.p carb.an chim choc clem con cycl  
Dulc Kali.c Lac.c lact merc nux.v phos Phyt sabal  
sabin sec Sep zinc  
**SENSAÇÃO plenitude mãos 47r**  
*SENSATION\_fullness\_hand*  
aesc alum alumn am.c aml.ns arn ars bar.c brom calc  
carb.an card.m cast Caust cham chel chin cic crot.h  
cycl fl.ac hyos ind laur led meny naja nat.s Nux.m  
nux.v olnd op phos plb puls rheum rhod rhus.t ruta sep  
spira stront.c sul.ac sulph sumb thuj vip  
**SENSAÇÃO plenitude nariz 37r**  
*SENSATION\_fullness\_nose*  
aesc agar all.c alum.sil am.c asaf Bapt bell beryl calc  
cann.i Cham cund cupr echi gels glon ham hep hip.ac  
kali.bi Kali.i lac.ac Lac.c laur merc nat.p par pen Phos  
puls samb sang Senec stict Sulph xan  
**SENSAÇÃO plenitude nariz\_base 11r**  
*SENSATION\_fullness\_nose\_root*  
aesc cann.i cund Gels Kali.bi lac.c nat.p Par phos sang  
Stict  
**SENSAÇÃO plenitude olhos 29r**  
*SENSATION\_fullness\_eyes*  
Aloe apis Arg.n bell caust cub dulc euph ferr gels ger  
Guaj gymno hep lac.ac lyc morph nat.m Nux.m olnd  
phys plb podo Seneg sep spig sulph thuj verat  
**SENSAÇÃO plenitude ouvido 50r**  
*SENSATION\_fullness\_ears*  
acon aesc agar Arg.n ars.s.f arum.d bell berb Cann.i  
carb.v cham chel choc cinnb com Crot.h cur dig  
eup.per ferr ferr.p gels Glon ham hep iod iodof jug.r  
kali.i kali.p lac.c laur lyc mang Merc Mez nat.c nat.p  
nat.s nit.ac Op pen phos phys PULS stry sulph ther  
Thuj verat.v  
**SENSAÇÃO plenitude peito 131r**  
*SENSATION\_fullness\_chest*  
Acon aesc agar Ail alumn Aml.ns anac ang ant.c ant.t  
Apis apoc arg.m arg.n Arn Ars arum.t Asaf Aspar aster  
aur aur.m Bar.c bar.s bell benz.ac bov brom bry Cact  
cadm.s calc calc.ar calc.hp calc.p Canth Caps Carb.v  
Carbn.s carl caust cench chel chin chlol choc Cist  
clem coca Coff colch coll con conv cop cot croc Crot.t  
cub cycl Dig dulc echi ery.a eug eupi Ferr ferr.ar  
Ferr.p fl.ac Gels gent.l Glon Grin Hydr iber ign Kali.bi  
kali.c kali.n kreos lac.c lac.d Lach lachn lact lil.t Lob  
lyc med merc mosch naja Nat.ar nat.m nat.p nat.s  
Nit.ac Nux.m nux.v oxyg ph.ac Phos phyt plat Puls  
pyrog Rhus.t rumx ruta sabal sabin sacch sang sec sel  
sep spig spong stict stroph.h stroph.s sul.ac Sulph  
sumb tax ter trif.p verat verat.v zinc  
**SENSAÇÃO plenitude períneo**  
*SENSATION\_fullness\_perineum*  
alum berb bry Chin cycl nux.v  
**SENSAÇÃO plenitude próstata**  
*SENSATION\_fullness\_prostate*

alum berb bry Chim Cycl nux.v  
**SENSAÇÃO plenitude reto 43r**  
*SENSATION\_fullness\_rectum*  
acon AESC agar allox Aloe alum alumn anac apis ars  
bell berb bry carb.v caust chin chion colch crot.t cycl  
ferr ferr.pic Ham hydrog kali.bi kali.c Lach lil.t lyc  
mag.p manc med meli Nit.ac phos plan podo sabin sep  
stram sul.ac Sulph thuj  
**SENSAÇÃO plenitude reto defecar, após**  
*SENSATION\_fullness\_rectum\_stool\_after*  
AESC alum alumn Lyc Sep  
**SENSAÇÃO plenitude útero 10r**  
*SENSATION\_fullness\_uterus*  
aesc Alet Aloe apis Bell chin conv helon merc spig  
**SENSAÇÃO plenitude vagina**  
*SENSATION\_fullness\_vagina*  
ham lil.t puls  
**SENSAÇÃO plenitude vasos sanguíneos**  
*SENSATION\_fullness\_blood\_vessels*  
ham sang  
**SENSAÇÃO plenitude veias mãos 40r**  
*SENSATION\_fullness\_veins\_hand*  
alum alumn am.c aml.ns arn bar.c calc carb.an card.m  
cast cham Chel Chin chin.b Cic cycl hyos ind laur led  
meny merl nux.v olnd op Phos plb Puls rheum rhod  
rhus.t ruta sep spira stront.c sul.ac sulph sumb Thuj  
VIP  
**SENSAÇÃO poeira (dust) (GN) 59r**  
*SENSATION\_dust\_in\_internal\_parts\_GN*  
acon aegl agar ail alumn Am.c ambr apoc Ars aur.m  
bar.c Bell brom CALC calc.s chel chin cina coc.c cocc  
crot.c cycl dig dios dros euphr fago ferr.ma Frag glon  
Hep ictod Ign iod ip kali.bi kali.n lach lachn lyc  
mag.m mand meph nat.ar nat.m op Ph.ac pic.ac plat  
puls rheum rhus.t rumx sol.n sulph teucr thlas verat  
zinc  
**SENSAÇÃO poeira garganta**  
*SENSATION\_dust\_throat*  
am.c bell chel coc.c crot.c verat  
**SENSAÇÃO poeira laringe 35r**  
*SENSATION\_dust\_larynx*  
Agar Alumn Am.c Ars aur.m bar.c Bell Brom Calc  
calc.s Chel Chin cina coc.c crot.c cycl Dros glon Hep  
ictod Ign iod Ip kali.bi Lyc meph nat.ar Nat.m ph.ac  
pic.ac plat Puls rumx Sulph teucr  
**SENSAÇÃO poeira olhos (as if dust in eyes) 27r**  
*SENSATION\_dust\_in\_eyes\_as\_if*  
acon aegl ail ambr apoc bar.c chel cocc dig dios euphr  
fago frag ign kali.n lach lachn lyc mag.m mand op  
rheum rhus.t sol.n Sulph thlas zinc  
**SENSAÇÃO poeira traquéia**  
*SENSATION\_dust\_trachea*  
Calc chel cina ferr.ma ign kali.bi teucr  
**SENSAÇÃO pressão (pressure) (gh) (GN) 194r**  
*SENSATION\_pressure\_GN*  
Abies.n Acon aesc agar agn all.s aloe alum alum.sil  
Am.c am.m Ambr anac ang ant.c Ant.t apis arg.m  
Arg.n ARN ARS Asaf Asar Aur Bapt Bar.c bar.m



BELL berb Bism bor bov Brom BRY cact cadm.s  
calad Calc calc.p calc.s Camph cann.s canth Caps  
carb.ac Carb.an carb.v carbn.s caul Caust cedr Cham  
chel Chin chin.s cic Cina clem coc.c Cocc Coff colch  
coloc con croc crot.h crot.t cupr cycl daph dig dios  
Dros Dulc Echi elaps eup.per euph euphr ferr ferr.i  
ferr.m fl.ac frax gels gent.c glon graph Grat Guaj ham  
Hell hep hydr hyos hyper Ign iod Ip kali.ar kali.bi  
Kali.c Kali.n kali.p kreos Lach laur Led Lil.t Lith.c  
Lob LYC Mag.c mag.m mag.p mang Meny meph  
merc Mez mill Mosch mur.ac Murx naja nat.ar nat.c  
Nat.m Nat.s nat.sil nice Nit.ac Nux.m NUX.V ol.an  
Olnd Op osm ox.ac Pall Par Petr Ph.ac phos phys phyt  
Pic.ac Plat plb Prun psor ptel puls ran.b ran.s rheum  
rhod Rhus.t rob Rumx Ruta Sabad Sabin Samb sang  
sarr sars Sec seneg Sep Sil Spig Spong squil Stann  
staph stict stram Stront.c sul.ac Sulph tab Tarax ter  
Teucr Thuj valer Verat verb viol.o Viol.t visc Zinc  
Zing

### **SENSAÇÃO\_pressão\_abdome 95r**

*SENSATION\_pressure\_abdome*

acon agar agn alum am.c Ambr Anac ang ant.c Ant.t  
Arg.m arg.n arn Ars asaf asar Aur bar.c Bell bism Bry  
calad CALC camph Caps Carb.v Caust Chin chin.s  
cina Cocc coff colch Coloc con Croc Cupr cycl dig  
euph euphr Ferr grat hep hyos Ign iod kali.bi Kali.c  
kali.n Lach laur lyc mag.c meny meph Merc Mez  
mosch mur.ac Nat.m nit.ac nux.m NUX.V olnd Op  
Par petr Phos plat Plb Puls ran.b ran.s rheum rhod  
Rhus.t ruta sabad sabin samb sars seneg Sep Sil spig  
Staph sul.ac SULPH tarax teucr thuj Valer Verat Zinc

### **SENSAÇÃO\_pressão\_bexiga 37r**

*SENSATION\_pressure\_bladder*

acon alum ang ant.t arn Asar aur Bell bry Camph  
Canth Caps carb.an carb.v Chin coc.c coff colch Con  
Dig Ign Lach lyc nat.m NIT.AC NUX.V Puls rhus.t  
Ruta sars Sep Squil stann Staph sulph verat zinc

### **SENSAÇÃO\_pressão\_cabeça 108r**

*SENSATION\_pressure\_head*

Acon Aesc agar alum Am.c am.m Ambr Anac ant.c  
ARN Asaf Asar Aur Bapt Bar.c BELL Bism bov BRY  
calad Calc Camph cann.s canth Caps carb.ac Carb.an  
carb.v Caust Cham Chin Cic Cina Cocc Coff coloc  
con crot.t cycl dig dios Dros Dulc Echi euphr ferr fl.ac  
gels glon graph Guaj Hell hep Ign iod Ip kali.bi Kali.c  
Kali.n Lach laur LYC Mag.c mang Meny merc Mez  
nat.c Nat.m Nit.ac NUX.V Olnd Petr Ph.ac PHOS  
phyt Pic.ac Plat plb ptel puls ran.s rheum rhod Rhus.t  
Ruta Sabad Sabin Samb seneg Sep Sil Spig Spong  
squil Stann staph Stront.c sul.ac Sulph tab Tarax Thuj  
valer Verat verb Viol.t Zinc

### **SENSAÇÃO\_pressão\_cabeça\_frente 110r**

*SENSATION\_pressure\_head\_forehead*

Acon agar agn aloe alum am.m Ambr Anac ang Ant.t  
apis Arg.m ARN Ars Asar Aur bar.c Bell Bism bor bov  
Brom Bry Calc Camph Cann.s canth Caps carb.v

Caust Cham Chel Chin Cic Cina clem Cocc Coff  
Coloc con Croc cupr cycl Dig dros dulc Euph ferr glon  
graph guaj Hell Hyos Ign Iod Ip kali.bi Kali.c Kali.n  
Lach Laur Led lyc mag.c mag.m mang Meny Merc  
Mez Mosch Mur.ac Nat.c Nat.m Nit.ac NUX.V ol.an  
olnd op Petr Ph.ac Phos Plat plb psor puls Ran.b  
Rheum Rhod Ruta Sabad Samb sars Seneg Sep Sil  
Spig Spong Squil Stann Staph stront.c SULPH Tarax  
Teucr thuj Valer verat Verb Viol.t zinc

### **SENSAÇÃO\_pressão\_cabeça\_occiput 76r**

*SENSATION\_pressure\_head\_occiput*

acon agar aloe alum Ambr anac ang Arg.m Asaf bell  
Bism Bov Bry Calc Camph cann.s canth Carb.an  
CARB.V Caust Chin cic COLCH cupr Dig dulc Euph  
glon Graph guaj Hell Ign Iod ip kali.bi Kali.c kali.n  
kali.p laur Lyc Mag.m Mang Meny merc Mez Nat.c  
nat.m Nat.s nit.ac nux.m Nux.v par Petr Phos plb puls  
ran.b ruta sabad sabin sars Seneg Sep sil Spong Squil  
stann staph stront.c sulph tarax teucr thuj Valer verb  
Zinc

### **SENSAÇÃO\_pressão\_cabeça\_têmpora 71r**

*SENSATION\_pressure\_head\_temples*

acon Agar agn Alum Anac Ang ant.t Arg.m arn ars  
Asaf asar aur Bell Bism bov Bry Calc camph Cann.s  
canth Caps carb.an carb.v caust Cham Chin cina coff  
con cupr Dig dros dulc euph Guaj hep Hyos Ign iod  
Kali.c lach Laur led lyc Mang mez nat.m Nux.m olnd  
Par Ph.ac Phos phyt Ran.b rhod Rhus.t Sabad Sabin  
samb Seneg sep Spig spong stann stront.c tarax teucr  
Verat viol.t Zinc

### **SENSAÇÃO\_pressão\_cabeça\_vértice 75r**

*SENSATION\_pressure\_head\_vertix*

acon Agn Alum am.m Ambr ant.t arg.m arn asaf asar  
aur Bar.c Bell bov calc cann.s canth carb.v Caust chel  
chin cocc colch coloc croc Cycl Dig dulc ferr hell  
hyos hyper ign iod kali.bi kali.c kali.n Lach Laur led  
Lyc MENY Mez mosch nat.c nat.m Nux.m Nux.v  
olnd Petr Ph.ac Phos phyt plat ran.b ran.s rheum rhod  
sabad sabin Sars Sep Sil Spig spong stann Staph stict  
sul.ac Sulph thuj valer VERAT verb viol.t

### **SENSAÇÃO\_pressão\_epigástrico 95r**

*SENSATION\_pressure\_epigastrium*

Acon agar alum am.c ambr Anac ant.c Ant.t arg.m  
Arg.n Arn ARS asaf Asar Aur Bar.c Bell bov Bry Calc  
Camph cann.s canth Caps carb.an CARB.V Caust  
CHAM chel Chin cic cina Cocc coff Coloc con croc  
CUPR cycl Dig dulc euph graph guaj Hell hep Hyos  
Ign Ip Kali.bi Kali.c Kali.n led lyc mang Merc Mez  
Mosch nat.c NAT.M Nux.m NUX.V Petr PHOS Plat  
plb Prun PULS Ran.b Ran.s rheum Rhod RHUS.T  
ruta sabin samb Sars Sec seneg Sep Spig spong squil  
Stann Staph stram stront.c Sul.ac Sulph tarax Teucr  
Thuj Valer VERAT zinc

### **SENSAÇÃO\_pressão\_estômago 146r**

*SENSATION\_pressure\_stomach*

Abies.n Acon aesc Agar all.s alum alum.sil am.c am.m Ambr Anac Ant.c Ant.t Arg.n arn ARS Asaf Asar aur BAR.C bar.m BELL BISM Bov brom BRY cact cadm.s calad CALC calc.s cann.s Canth Carb.an CARB.V Caust cedr CHAM CHIN chin.s Cic cina coc.c Cocc coff colch Coloc Con cupr daph Dig dios Dulc elaps eup.per euph Ferr ferr.m fl.ac gent.c GRAPH Grat ham Hell Hep hydr hyos IGN Iod Ip kali.ar kali.bi Kali.c Kali.n kali.p Lach Laur Led Lith.c lob LYC mag.c mag.m mang Meny meph Merc Mez mill Mosch mur.ac naja nat.ar Nat.c NAT.M nat.sil nice nit.ac Nux.m NUX.V Olnd Op osm ox.ac Par Petr Ph.ac PHOS phys phyt Plat Plb ptel Puls ran.b rheum Rhod RHUS.T rob rumx ruta sabad Sabin Samb sang Sec Seneg Sep SIL spig spong Squil Stann Staph stram stront.c Sul.ac SULPH tab ter Valer Verat verb visc zinc Zing

### **SENSAÇÃO pressão face 53r**

*SENSATION\_pressure\_face*

agar Anac Ant.t Arg.m asaf bar.c Bell bism Bry calc cann.s Caps Chin cina cocc Dig dros dulc graph hyos Ign iod kali.bi lyc mang Merc Mez mosch Nat.m nux.m Olnd Par petr ph.ac phos PLAT Rhus.t sabad sabin samb sep SPIG Spong Stann STAPH sulph Tarax Teucr Verat VERB viol.o viol.t zinc

### **SENSAÇÃO pressão garganta - boca da 14r**

*SENSATION\_pressure\_throat\_pit*

aesc anac Brom Caust cic graph Lach Lob ol.an phos Rumx sarr sars staph

### **SENSAÇÃO pressão genitália feminina (para baixo) 38r**

*SENSATION\_pressure\_female genitalia (toward down)*

asaf BELL bov Calc calc.p caul Cham Chin Chin.s cina Con Croc ferr.i frax graph Ip kali.c kreos Lil.t Mag.c mag.m merc Mosch Mur.ac Murx NAT.C nat.m Nux.v Pall Plat puls sabin SEP spig stann SULPH thuj zinc

### **SENSAÇÃO pressão hipocôndrio (ambos) 32r**

*SENSATION\_pressure\_hypochondria (both)*

Acon alum ambr ANAC Arn Asaf bor Camph caps carb.v Cham CHIN chin.s cocc Con Ign KALI.C mang mur.ac nat.c nux.v ph.ac rhod sec spong staph stront.c Sulph tab Tarax verat Zinc

### **SENSAÇÃO pressão hipocôndrio direito 54r**

*SENSATION\_pressure\_hypochondria\_right (liver region)*

ACON agn aloe am.c Ambr anac arg.n Arn Ars Asaf bar.c Calc camph Carb.an CARB.V cham chin Cocc con Dig Graph Ign iod kali.bi Kali.c kreos Lyc MAG.M merc nat.m nit.ac nux.m Nux.v ol.an petr ph.ac phos plb prun Ran.b Ran.s Ruta sabad sabin seneg sep Stann staph SULPH tab tarax thuj verat Zinc

### **SENSAÇÃO pressão hipocôndrio esquerdo 40r**

*SENSATION\_pressure\_hypochondria\_left (spleen region)*

agar alum am.m Arn asaf bell berb bor calad camph cann.s chin colch con dig Ign iod kreos lyc mur.ac Nat.c nat.m Nit.ac ol.an olnd petr Plat puls rheum

rhod rhus.t sars sep Stann sul.ac Sulph tarax teucr Valer Zinc

### **SENSAÇÃO pressão laringe 20r**

*SENSATION\_pressure\_larynx*

bar.c bell caps carb.v chel cic colch crot.t graph hep iod kali.bi Lach mag.c nat.m phos sep Spong tarax Zinc

### **SENSAÇÃO pressão mama**

*SENSATION\_pressure\_mammae*

bell ph.ac puls sabin

### **SENSAÇÃO pressão olhos 67r**

*SENSATION\_pressure\_eyes*

Acon agar alum am.c ambr anac ang ant.t Arn Ars asaf asar aur Bar.c BELL BRY CALC canth Caps carb.an CARB.V caust Chin Cina cocc con croc crot.h Cupr dig euphr GRAPH Hep IGN iod kali.c Lach LYC meny MERC mez nat.m Nit.ac NUX.V Olnd Par Phos plat Puls ran.b ran.s rhod RHUS.T Ruta Sabad sars seneg Sep SPIG spong stann Staph SULPH thuj Valer Verat Zinc

### **SENSAÇÃO pressão reto 53r**

*SENSATION\_pressure\_rectum*

acon agar aloe alum Ang ant.c arn ars asaf Bar.c bov calc cann.s carbn.s caust chel Chin con cycl dros dulc graph grat hell ign kali.bi Kali.n lach laur lyc Mag.m mag.p Merc mez nat.c nat.m nit.ac Nux.v op Phos plat puls Rhod rhus.t Sars seneg Sep spig staph Sul.ac verat verb zinc

### **SENSAÇÃO pressão rins 14r**

*SENSATION\_pressure\_kidneys*

aloe Berb bor calc clem iod kali.c Lyc mag.p nat.m nit.ac ran.s thuj zinc

### **SENSAÇÃO pressão testículos 18r**

*SENSATION\_pressure\_testicles*

Aur bism calc cann.s Caust ign kali.n mang merc ph.ac Puls sil spong Staph sulph teucr thuj Zinc

### **SENSAÇÃO pressão traquéia**

*SENSATION\_pressure\_trachea*

bar.c caust graph mag.c phos thuj

### **SENSAÇÃO pressão uretra 12r**

*SENSATION\_pressure\_urethra*

bry cann.s Canth cocc colch coloc nux.v puls seneg stann teucr zinc

### **SENSAÇÃO pulmão direito pequeno e duro**

*SENSATION\_right lung were small and hard*

abies.c

### **SENSAÇÃO puxado cabelo cabeça - dor 39r**

*SENSATION\_head pain as if hair were pulled*

Acon Aeth allox Alum ambr anh Arg.n arn ars aur bar.c bell bry canth carb.an Chin eupi ferr indg iod Kali.c kali.n kali.p Laur lept lyc mag.c mag.m mur.ac nux.v petr ph.ac Phos psor Rhus.t sel sil stann Sulph

### **SENSAÇÃO quebrado partes (broken) [Ver]\***

**DOR quebrados 65r**

*SENSATION\_broken [See]\* PAIN\_broken*

agar am.c Ang arg.m Arn ars aur bell bor bov Bry calc Calc.p carb.an caust Cham Chel cina coc.c Cocc cupr Dros Eup.per graph guaj hep hyos Ign kali.bi kreos lyc

lyss m.ambo mag.m merc mez mosch naja nat.m  
nux.m nux.v par petr Ph.ac Phos psor puls pyrog ran.b  
rhus.t Ruta samb sars sep sil stram sulph symph tarent  
ther Thuj valer Verat vip zinc

**SENSAÇÃO\_quebrar como se o corpo fosse (as if  
body would break) 30r**

*SENSATION\_break, as if body would*

arn ars aur bov bry calc.p cham chel cocc cupr eup.per  
ign kali.c kali.n lyc mag.m mez nat.m Nat.sil nux.v  
phos puls rad.br rhus.v ruta samb Sil sulph Thuj zinc

**SENSAÇÃO\_queimação\_pele ((burning) 3) 124r**

*SENSATION\_burning\_skin*

ACON Agar aloe alum am.c am.m Ambr Anac ant.c  
apis apoc arg.m Arn ARS ASAF asar aur bar.c BELL  
Bism bor bov BRY bufo Calad Calc Cann.s canth  
Caps Carb.an Carb.v Caust Cham chel chin Cic clem  
Cocc Coff Colch Coloc con Cupr cycl dig dros Dulc  
Euph ferr Ferr.p Fl.ac gels glon graph guaj Hell Hep  
Hyos Ign Iod kali.bi Kali.c Kali.n kreos LACH Laur  
Led LYC mag.c mag.m Mang medus meny Merc  
merc.c Mez mosch mur.ac nat.c nat.m nit.ac Nux.v  
olnd Op par Peti petr Ph.ac PHOS Plat plb Puls Rad.br  
Ran.b rhod Rhus.t ruta Sabad sabin Samb sang sars  
Sec Sel seneg Sep SIL Spig Spong Squil Stann  
STAPH Stram stront Sul.ac Sulph teucr THUJ tril  
valer verat viol.o Viol.t zinc

**SENSAÇÃO\_queimada\_língua (escaldada) (as if  
burnt - scalded) 95r**

*SENSATION\_scalded\_tongue (as if burnt - scalded)*

Acon adon aesc agar all.c aloe alum apis Arg.n arn Ars  
arum.t asar bad bapt bar.c bov cact Calc calc.p canth  
Caps carb.an carb.v Caust chin chlor Cimx colch  
Coloc conv cupr.s daph dios dys ferr glon Ham hep  
hydr hyos Ign Iris kali.c lac.ac lac.f Lach lact lath Laur  
Lyc Mag.m mand Merc merc.i.r merc.sul mez morg  
Mur.ac nat.c Nat.m ph.ac Phos phys Phyt Plat plb  
podo prun psor Puls ran.s rhod rhus.t Rhus.v Rumx  
sabad Sang sanic seneg sep Sin.n still sul.ac sulph syc  
syph tarax ter ther thuj tub verat Verat.v vip

**SENSAÇÃO\_queimante [Ver]\* DOR\_queimante**

*SENSATION\_burning [See]\* PAIN\_burning*

**SENSAÇÃO\_relaxado\_abdome (relaxed) 21r**

*SENSATION\_relaxed\_abdomen*

agar ail alum Am.m Carb.v Cast.v Ign lob lyc mag.m  
mang Merc Op phos Psor pte rhus.t rumx Sep Staph  
sumb

**SENSAÇÃO\_repuxamento (of pullings) 61r**

*SENSATION\_pullings, of*

acon Agar Aloe Apis Arg.n Bar.c Bell Bry Calc.p  
Cann.i cann.s Canth Caps Carbn.s Card.m Caul caust  
chel cinnb Clem Coc.c Cocc Coloc Com Con Crot.h  
Crot.t Cupr Dig Dios Dulc Ferr Gran Ip Kali.bi Lach  
Lil.t Merc mez Nux.v Petr Phos Phyt PULS RHOD  
RHUS.T SABIN Sec Sep Spig Squil Stann staph  
Stram sul.ac SULPH Ter thuj VALER verat zinc

**SENSAÇÃO\_retenção de urina após urinar 20r**

*SENSATION\_urine remained in after urinating, as if*

agar all.c alum ambr Arg.n aspar carbn.s cedr clem dig  
ery.a Kali.bi lact med petr rhus.t Sel Sep tell Thuj

**SENSAÇÃO\_retração\_abdome (retraction) 18r**

*SENSATION\_retraction\_abdomen*

abrot acet.ac alum.p alunm carb.ac chel dios graph  
hydrog nux.v phos plat plb podo quas sabad sulph tab

**SENSAÇÃO\_retração\_estômago 9r**

*SENSATION\_retraction\_stomach*

dig Dulc hell Kali.i lach lact mur.ac Op tell

**SENSAÇÃO\_rigidez\_cabeça (stiffness) 19r**

*SENSATION\_stiffness\_head*

anac calc canth Caust colch ferr gels gins glon helo  
kali.n lach nat.m nat.s phos puls rheum rhus.t sil

**SENSAÇÃO\_rolando - virando (rolling) 29r**

*SENSATION\_rolling*

acon agn aloe am.m anac ang aur bell Cact graph ign  
kali.c kali.n Lach lil.t lyc nat.c nux.v ol.an plat plb  
podo puls Rhus.t ruta sabad Sep tab tarax

**SENSAÇÃO\_rolha (plug) (gh) (GN) 94r**

*SENSATION\_plug\_gh (GN)*

acon agar Aloe am.br am.c ambr ANAC ang Ant.c  
ant.s.aur apoc arg.m arg.n arn asaf aur bar.c bell bov  
bufo Cact calc cann.s canth caust cham chel chelin  
cimic coc.c cocc COFF coloc con croc Crot.t dros  
dulc ferr graph ham hell hep hyper Ign iod jac Kali.bi  
kali.c kali.i kreos lach lachn led lith.c Lob lyc mang  
med merc mez mill mosch mur.ac nat.m Nux.v olnd  
par phos plat plb poll prun puls ran.s rat rhod rhus.t  
ruta sabad sabin sang sep sil spig Spong staph Sul.ac  
sulph tarent THUJ thyr Valer Verat

**SENSAÇÃO\_rolha\_cabeça dor como 36r**

*SENSATION\_plug\_head pain head as from p., peg or wedge*

agar Anac ang arg.m asaf bov cann.s canth caust cimic  
cocc COFF coloc con dulc ham hep jac kali.i kreos  
lachn mez mosch olnd plat prun puls ran.s rhod rhus.t  
ruta staph Sul.ac tarent THUJ thyr

**SENSAÇÃO\_rolha\_coração**

*SENSATION\_plug\_heart*

ran.s spig

**SENSAÇÃO\_rolha\_estomago**

*SENSATION\_plug\_stomach*

Anac chel chelin lob mill sep

**SENSAÇÃO\_rolha\_externamente 25r**

*SENSATION\_plug\_externally*

agar Anac ang arg.n arn asaf bufo coff coloc Crot.t  
hell hep hyper Ign Kali.bi lach mosch plat poll ran.s  
ruta Spong sul.ac sulph Thuj

**SENSAÇÃO\_rolha\_internamente 68r**

*SENSATION\_plug\_internally*

acon agar Aloe am.br am.c ambr ANAC Ant.c  
ant.s.aur apoc arg.m arg.n Arn Asaf aur bar.c bell bov  
bufo calc caust cham chel cimic coc.c cocc coff con  
croc dros ferr graph hell Hep Ign iod Kali.bi kali.c  
kreos lach led lith.c lyc merc mez mosch mur.ac nat.m  
Nux.v olnd par plat plb ran.s rat rhod Ruta sabad sabin  
sang sep spig Spong staph Sul.ac Sulph Thuj valer

**SENSAÇÃO\_rolha\_laringe 17r**

*SENSATION\_plug\_larynx*

Ant.c arg.m bar.c bell Calc caust dros Hep kali.c Lach  
Lob mang nat.m phos sep Spong sulph

**SENSAÇÃO\_rolha\_peito 9r**

*SENSATION\_plug\_chest*

anac aur caust coc.c cocc Lyc Ran.s spig Verat

**SENSAÇÃO\_rolha\_reto**

*SENSATION\_plug\_rectum (weight and as if a plug between pubis and coccyx)*

Aloe Cact caust hep med Sep sil thuj

**SENSAÇÃO\_rolha\_traquéia**

*SENSATION\_plug\_trachea*

Ant.c Bell Calc dros kali.c Lach spong sulph

**SENSAÇÃO\_roupa úmida (clothes damp, wet) 10r**

*SENSATION\_clothes\_damp (wet)*

calc guaj lac.d lyc phos ran.b sanic sep tub verat.v

**SENSAÇÃO\_sacudida\_cabeça (shaking) 83r**

*SENSATION\_shaking\_head*

acon aeth aloe alum Am.c anac ant.c ant.t arn Ars asar  
aur bar.c bell benz.ac berb bov bufo Calc calc.sil  
cann.i carb.v caust chel cic cinnb cocc cop crot.h cub  
elaps eupi fl.ac glon graph grat hep Hyos ign indg ip  
kali.c kali.p kali.sil lact led lith.c Lyc Mag.c mag.p  
mag.s Mang merc mez nit.ac nux.m nux.v op pall petr  
ph.ac phos plat plb rhod rhus.t sars sep Sil sol.n Spig  
stann stict stront.c sul.ac sulph tab tarent upa verat  
verb viol.t zinc

**SENSAÇÃO\_saindo (falling out) (gh) (GN) 65r**

*SENSATION\_falling\_out (gh) (GN)*

acon agn all.c alum aur.s bar.c bell bov brom bry cact  
canth carb.an caust cham chel cocc colch coloc con  
ferr frax glon graph hall hell hep ign kali.br kali.c  
kreos lil.t lyc m.arct mag.c mag.m mag.s merc mez  
mosch nat.c nat.m nux.v ox.ac phos plat plb podo puls  
ran.b rat rhod sabad sep spig spong stann staph  
stront.c sulph tab thuj tril verb zinc

**SENSAÇÃO\_saindo\_abdome 18r**

*SENSATION\_falling\_out\_abdomen*

Alum aur.s carb.an cocc coloc ferr frax Kali.br kali.c  
nat.c nat.m Nux.v plb ran.b Sep staph thuj tril

**SENSAÇÃO\_saindo\_cérebro pela frente 37r**

*SENSATION\_falling\_out\_forehead, as if everything would fall out*

Acon all.c bar.c bell brom bry canth carb.an caust  
cham chel colch coloc hell hep kali.c kreos mag.m  
mag.s mez nat.c nux.v phos plat puls rat rhod sabad  
sep spig spong stann staph stront.c tab Thuj verb

**SENSAÇÃO\_saindo\_estômago**

*SENSATION\_fall\_out\_stomach, as if would*

bell cact hall lyc mag.c ox.ac

**SENSAÇÃO\_saindo\_olhos 11r**

*SENSATION\_falling\_out\_eyes*

all.c brom carb.an cham coloc glon ign lyc puls sep  
tril

**SENSAÇÃO\_saindo\_olhos\_abaixar, ao**

*SENSATION\_falling\_out\_eyes\_stooping, on*

brom coloc

**SENSAÇÃO\_saindo\_órgãos internos (3) 25r**

*SENSATION\_falling\_out\_organs\_internal (3)*

agn Bell bov Bry Con graph kali.c kreos Lil.t Lyc  
m.arct merc mosch nat.c Nux.v Plat Plb podo ran.b  
Sep Spig staph Sulph thuj zinc

**SENSAÇÃO\_sangue estagnado 37r**

*SENSATION\_blood\_stagnated*

Acon Aesc ambr atro bar.c bell bry camph carb.an  
Carb.v caust chel croc crot.t cupr.s dig gels Glon  
graph hep ign Lach LYC Nat.m nit.ac Nux.m nux.v  
OlnD Pic.ac puls Rhod SABAD seneg Sep sulph sumb  
ZINC

**SENSAÇÃO\_sangue estagnado\_cabeça (stagnated in head)**

*SENSATION\_blood\_stagnated\_head in*

bar.c chel

**SENSAÇÃO\_secura (dryness) (gh) (GN) 107r**

*SENSATION\_dryness (gh) (GN)*

acon Aesc aeth agar aloe alum alumn am.m aral  
aran.ix arg.m Arn ars ars.i asaf Asar aur Bar.c bell  
brom Bry Calad calc camph cann.i Cann.s Canth caps  
carb.v caul caust chin chion cic cimic cina cinnb clad  
cocc coff Colch coll con Croc dios dros euph ferr  
graph hyper ign ind kali.bi kali.c kali.chl laur Luf.op  
Lyc m.arct m.aust mag.m mang meny merc mez  
mosch Nat.m Nux.m NUX.V olnD par petr Ph.ac Phos  
plb plut.n PULS rat rheum rhod rhus.t ros.d ruta sabad  
sang sec seneg sep Sil spig squil Stann staph stram  
stront.c sul.ac sulph sumb tarax teucr Thuj valer Verat  
vero.o viol.o viol.t Zinc

**SENSAÇÃO\_secura\_articulações**

*SENSATION\_dryness\_joints*

Canth Croc Lyc m.arct NUX.V Ph.ac PULS

**SENSAÇÃO\_secura\_boca 45r**

*SENSATION\_dryness\_mouth*

ACON alum aral aran.ix arg.m ARS asaf aur BELL  
Bry calc calc.p Cann.s caul chin chion Cic cina cocc  
Colch dios dros ind kali.bi kali.c laur lyc mag.m merc  
Nux.m nux.v olnD phos plb rheum rhod Rhus.t sep  
Spig stram stront.c Sul.ac sulph viol.o viol.t

**SENSAÇÃO\_secura\_corpo, através (3)**

*SENSATION\_dryness\_body, throughout (3)*

aloe phos

**SENSAÇÃO\_secura\_garganta 23r**

*SENSATION\_dryness\_throat*

am.m ars asaf bell Bry carb.v chin dros Luf.op lyc  
meny mosch nat.s Nux.m plut.n puls rhus.t sabad sang  
squil stann stram tarax

**SENSAÇÃO\_secura\_interna 73r**

*SENSATION\_dryness\_internal\_parts*

Acon aloe ALUM alumn am.m arg.m Arn ars Asaf  
Asar Bar.c Bell Bry Calad camph cann.i Cann.s canth  
caps carb.v caust Chin cic cina cinnb cocc coff con  
croc Dros euph ferr ign kali.c lyc m.arct m.aust meny  
merc mez mosch Nat.m NUX.M nux.v olnD par petr  
ph.ac Phos plb Puls rheum Rhus.t ruta sabad sec seneg  
Sil spig squil Stann staph Stram sul.ac sulph tarax  
teucr Thuj valer Verat viol.o viol.t Zinc

**SENSAÇÃO\_secura\_língua 27r**

*SENSATION\_dryness\_tongue*

ACON arg.m arn Ars ars.i bell brom Calc camph caps chin cimic Cocc Coff colch Con mang Nat.m Nux.m ph.ac puls rhus.t ros.d ruta sang staph valer

**SENSAÇÃO\_secura\_olhos 12r**

*SENSATION\_dryness\_eyes*

asaf asar bar.c caust chin cina Croc graph Nux.m verat viol.o Zinc

**SENSAÇÃO\_secura\_reto 17r**

*SENSATION\_dryness\_rectum*

Aesc aeth agar aloe alum bry calc carb.v clad coll graph hyper kali.chl nat.m rat sulph sumb

**SENSAÇÃO\_sente cada músculo e fibra do lado direito**

*SENSATION\_feels every muscle and fibre of right side of body*

Sep

**SENSAÇÃO\_separada partes corpo 54r**

*SENSATION\_separated\_parts of body feel*

agar allox aloe anac ant.t arg.m arg.n ars asar aur.ar bapt bell bry bufo calc.i calc.p cann.i caps carc chel choc cinnb cocc cot daph dulc fl.ac hyper ign kali.bi lach lil.t lyc nat.c nat.m nit.ac nux.m nux.v op petr phos phyt plat Psor puls pyrog pyrus sil Stram sulph tab tarent ther thuj

**SENSAÇÃO\_socos\_estômago (pancadas) (blows) 10r**

*SENSATION\_blows in pit of stomach*

cic cocc con crot.c dulc kali.bi nat.c nux.v plat tab

**SENSAÇÃO\_subindo (ascending, rising) (3) 27r**

*SENSATION\_ascending, rising (3)*

am.m ARG.N Asaf asar bor bufo cedr CON fl.ac Hep Lach laur LED Lyc Merc mur.ac nat.c Nux.v Phos Plat ran.b Spig Sul.ac thuj Valer Verat zinc

**SENSAÇÃO\_subindo\_vertigem 17r**

*SENSATION\_ascending\_vertigo*

am.m Asaf asar bor hep laur lyc Merc nat.c nux.v Phos Plat ran.b Spig sul.ac valer Verat

**SENSAÇÃO\_sufocação garganta 42r**

*SENSATION\_suffocative s. throat*

act.sp agar Am.br am.caust anan APIS Bac Cact calc.f Camph caust cedr Chlor crot.c dirc ferr Ferr.i gels graph ham hydr.ac hydrog Hydroph LACH lact lyss manc Naja nux.v phyt poddo psor puls sang sol.t.ae stry thuj Tub upa valer verat vesp

**SENSAÇÃO\_teia de aranha (cobweb) 44r**

*SENSATION\_cobweb*

agar agn alum alum arg.m arg.n bar.a Bar.c Bor bor.ac brom bry calad Calc carbn.s carl Chin con euph Graph grat hipp lath laur lyc m.arct mag.c merl mez morph nit.ac ph.ac phos phyt plb Ran.s rat rhus.t sang.n sul.ac sulph sumb Tarent wies

**SENSAÇÃO\_teia de aranha\_abdome**

*SENSATION\_cobweb\_abdomen*

rhus.t

**SENSAÇÃO\_teia de aranha\_face 37r**

*SENSATION\_cobweb\_face*

agn alum alum arg.m arg.n bar.a Bar.c Bor bor.ac Brom bry calad calc carbn.s carl chin con euph

GRAPH grat hipp lath laur Mag.c mez morph ph.ac phos phyt plb Ran.s rat sang.n Sul.ac sulph sumb wies

**SENSAÇÃO\_teia de aranha\_mãos (vj)**

*SENSATION\_cobweb\_hand (vj)*

Bor

**SENSAÇÃO\_teia de aranha\_olhos diante dos**

*SENSATION\_cobweb before the eyes*

agar lyc m.arct merl nit.ac tarent

**SENSAÇÃO\_transfixa (transixed)**

*SENSATION\_transfixed*

cere.b chel cupr ol.j opun.v stront.c

**SENSAÇÃO\_tremor\_cabeça (trembling) 41r**

*SENSATION\_trembling\_head*

aloe ambr anan ant.c Ant.t aur bell bry bufo calc cann.s carb.v caust Chel Cic cinnb Cocc cop cub graph Ign indg kali.c kali.n kali.sil kreos Lith.c Lyc mag.c Mag.p merc mez Op petr phys plat Plb sep sulph tab teucr

**SENSAÇÃO\_tremor\_cabeça\_por conversação**

*SENSATION\_trembling\_head from conversation*

ambr

**SENSAÇÃO\_unha\_cabeça dor, como se por 55r**

*SENSATION\_nail\_headache as from a nail*

acon Agar am.br anac anan aran arg.m arn Asaf carb.v caust chel cimic cocc Coff con dulc euon form Graph ham hell Hep hist hura Ign jac kali.i lach lyc manc mosch nat.m nice Nux.v oci.s olnd oxyg paraf plat ptel Puls rhus.t ruta sabin sang Sep sil spira staph sul.ac tarent thea Thuj zinc.val

**SENSAÇÃO\_uretra ausente urinando 17r**

*SENSATION\_urethra absent urinating*

ail alum Apis apoc Arg.n Caust cedr chlol Cupr grat hell kali.br Mag.m mag.s merc nux.v Sars

**SENSAÇÃO\_urgência (urging, forcing etc) (3) 81r**

*SENSATION\_urging (forcing, etc) (3)*

alum am.c am.m ambr anac ang ant.c arn Asaf aur Bar.c Bell bism bor bufo Calc Cann.s Canth caps carb.an carb.v card.m Caust Cham chel chin cina clem coc.c COCC colch coloc con Croc dig dulc glon Graph hell hyos ign iod Ip Kali.c kali.n lach laur led lyc m.aust mag.c mag.m Merc MOSCH nat.c nit.ac NUX.V op phos plat Plb PULS Ran.b Rhod Rhus.t Sabin samb sars seneg sep spig spong stann stram sul.ac sulph tab teucr thuj tub valer

**SENSAÇÃO\_urgência\_abertura estreita 18r**

*SENSATION\_urging\_forcing as through a narrow opening*

Bar.c bell bufo carb.an card.m coc.c cocc dig glon Lach op Plb puls sulph tab thuj Tub valer

**SENSAÇÃO\_urina fica após urinar 20r**

*SENSATION\_urine remained after urinating, as if*

agar all.c alum ambr Arg.n aspar carbn.s cedr clem dig ery.a Kali.bi lact med petr rhus.t Sel Sep tell Thuj

**SENSAÇÃO\_útero\_contraindo e relaxando**

*SENSATION\_uterus\_clutching and relaxing*

sep

**SENSAÇÃO\_vapor\_garganta 34r**

*SENSATION\_vapor\_throat (fumes rising in throat)*

all.s apis Ars asaf brom Bry camph carb.v chin colch  
croc ferr hep hydrog ign ip kali.chl lach lyc merc  
mosch nux.v ol.an op par puls rhus.t sabad sars sulph  
thuj Verat x.ray zinc

**SENSAÇÃO\_vazio (empty; hollow feeling; emptiness) (gh) (GN) 309r**

*SENSATION\_empty, hollow feeling, emptiness (gh) (GN)*

abies.c abies.n abrot acon acon.c act.sp adon aesc agar  
ail alf all.c all.s aloe alst alum alum.p alum.sil alumn  
am.c am.m ambr aml.ns anac ang anis ant.c ant.t ap.g  
apoc aq.mar aran arg.m arg.n arn ars ars.i arum.m asaf  
asar asc.t aspar aster astra.m atro aur aur.ar aur.i aur.m  
aur.s bapt bar.c bar.i bar.m bar.s bell bell.p benzo berb  
bism bor bov brom bros.g bry bufo cact Calad calc  
calc.p calc.s calc.sil camph cann.i cann.s canth caps  
carb.ac carb.an carb.v carbn.s card.m carl case cast  
cast.eq caust cedr cere.b cham chel Chin chin.ar chin.s  
chlol choc chr.ac cic cimic cina cinch cinnb clem cob  
cob.n coc.c coca Cocc coff colch coloc con cop cor.r  
corn croc crot.h crot.t cupr cupr.a cupr.ar cycl dig dios  
diph dulc elaps ery.a eup.per euph euphr fago ferr  
ferr.ar ferr.ma ferr.p fl.ac gamb gels gent.l glon gran  
graph grat guaj guare hell helon hep hipp hydr hydr.ac  
hydrog hyos ictod Ign ind indg iod ip jab jatr kali.ar  
kali.bi kali.br Kali.c kali.chl kali.fcy kali.i kali.m  
kali.n kali.p kali.s kali.sil kalm kola kreos lac.ac lac.c  
Lach lact lat.m laur lil.t lob loxo.recl Lyc lycps lyss  
mag.c mag.m manc mand mang med meny meph  
Merc merc.i.f merc.i.r merl mez mill morph mosch  
Mur.ac murx mygal myric naja nat.ar nat.c nat.m nat.p  
nat.s nicc nicot nit.ac nuph nux.m nux.v oena Olnd op  
orni ost ox.ac oxyg oxyt pall par ped petr ph.ac phel  
Phos phys phyt pic.ac pitu plan plat plb podo polyg.h  
polyp.p prot psil psor ptel Puls rad.br raph rat rheum  
rhod rhus.t rumx ruta sabad sabin sang sarr Sars scor  
sec senec seneg Sep sieg sil sin.n spig spong squil  
STANN staph stram stront.c stry sul.ac sul.i Sulph  
sumb tab tann.ac tarent tax tell teucr thea ther thuj til  
tril tub ust valer verat verb vib Vinc visc wilddb x.ray  
xan zinc zinc.p Zing

**SENSAÇÃO\_vazio\_abdome 85r**

*SENSATION\_emptiness\_abdomen*

Agar ambr aml.ns ant.c apoc Arg.n arn arum.m bell  
Calc.p Carb.v caust Cham Cina cob Cocc Coloc con  
croc Crot.t Dig dios Dulc euph euphr fl.ac Gamb gels  
graph guaj hep hydr ip jab kali.bi Kali.c kali.m kali.n  
kali.p kali.s Lach lil.t mag.c Merc mez Mur.ac naja  
Nat.p nat.s nicc nicot nux.v Olnd ox.ac pall par Petr  
Ph.ac Phos phys phyt pic.ac plan Podo Psor ptel Puls  
rhod rhus.t ruta sabad sabin Sars sec seneg Sep squil  
Stann Sul.ac sulph Tab teucr tub Verat zinc

**SENSAÇÃO\_vazio\_abdome\_defecar, após 29r**

*SENSATION\_emptiness\_abdomen\_stool, after*

Agar ambr apoc Arg.n Carb.v caust cob coloc con jab  
Kali.c Kali.s Lach Mur.ac Nat.p Olnd Petr Ph.ac Phos

Pic.ac Podo Psor Puls rhod Sep Stann Sul.ac sulph  
verat

**SENSAÇÃO\_vazio\_abdome\_queimando entre os ombros**

*SENSATION\_emptiness\_abdomen\_burning\_between\_shoulders*

Phos

**SENSAÇÃO\_vazio\_bexiga**

*SENSATION\_emptiness\_bladder*

calc.p colch dig helon lycps Stram sumb

**SENSAÇÃO\_vazio\_cabeça 92r**

*SENSATION\_emptiness\_head*

acon acon.c act.sp alum alum.p alum.sil am.c ambr  
anac ant.c aq.mar Arg.m arn Ars asaf aster bar.c bar.s  
bell berb bov bros.g cact calc camph caps Carb.v  
carbn.s caust cedr chel chin.s choc Cina clem Cocc  
Cor.r croc Cupr cupr.a cycl dulc euphr ferr ferr.ar  
ferr.p glon gran Graph hell hipp hyos ign jab kali.m  
kola lact lyc Manc mang myric naja nat.ar nat.c nat.m  
nat.p nux.m nux.v ox.ac Phel Phos pic.ac plan polyg.h  
polyp.p Puls Sec Seneg sep sieg sin.n spig stann staph  
stram sul.ac Sulph tann.ac thuj verat visc zing

**SENSAÇÃO\_vazio\_cabeça\_frente 11r**

*SENSATION\_emptiness\_head\_forehead*

act.sp alum Caust cedr chel clem croc hell spig sul.ac  
sulph

**SENSAÇÃO\_vazio\_cabeça\_occiput**

*SENSATION\_emptiness\_head\_occiput*

hell mang nat.c sep Staph Sulph

**SENSAÇÃO\_vazio\_coração**

*SENSATION\_emptiness\_heart*

cocc gels lach lil.t med sulph

**SENSAÇÃO\_vazio\_coração\_região**

*SENSATION\_emptiness\_heart\_region\_of*

con graph naja nux.m sulph

**SENSAÇÃO\_vazio\_desmaio com**

*SENSATION\_emptiness\_fainting\_with*

Sep

**SENSAÇÃO\_vazio\_estômago (fraqueza, desfalecimento etc) 262r**

*SENSATION\_emptiness\_stomach (weak, faintness, goneess.)*

Abies.c abies.n abrot acon act.sp adon Aesc Agar ail  
alf All.c all.s aloe Alst alum alum.p alum.sil alumn  
am.c am.m Ambr anac ang Ant.c ant.t ap.g Apoc Aran  
Arg.m Arg.n arn Ars Ars.i Asaf asc.t aster atro aur  
aur.ar aur.i aur.m aur.s Bapt Bar.c bar.i bar.m bar.s bell  
benzo berb bism bor bov Brom bros.g bry Bufo cact  
Calad Calc Calc.p calc.s calc.sil Camph cann.i cann.s  
canth Caps carb.ac Carb.an carb.v carbn.s card.m Carl  
case cast cast.eq Caust chel Chin chin.ar chin.s chlol  
choc cic Cimic Cina cinnb clem coc.c coca Cocc coff  
colch Coloc con cop corn Croc Crot.h Crot.t cupr  
cupr.ar cycl Dig dios diph dulc Elaps ery.a eup.per  
euph euphr fago ferr Fl.ac Gamb Gels gent.l Glon  
Graph Grat Hell hep Hipp Hydr Hydr.ac hydrog Hyos  
Ign ind indg indol Iod ip jatr Kali.ar kali.bi kali.br  
Kali.c Kali.chl Kali.fcy kali.i kali.m kali.n Kali.p  
Kali.s Kalm kreos lac.ac Lac.c Lach lat.m Laur lil.t

Lob loxo.recl Lyc lyss Mag.c mag.m manc mand med  
meny meph Merc merc.i.f merc.i.r merl mez mill  
morph Mosch Mur.ac Murx mygal myric naja nat.ar  
Nat.c Nat.m Nat.p Nat.s nice nit.ac nuph nux.m Nux.v  
Olnd Op orni Ost ox.ac par ped Petr ph.ac phel Phos  
phys phyt pitu plan plat plb Podo prot psil psor ptel  
Puls rad.br raph rat rheum rhod Rhus.t rumx ruta  
sabad Sang sarr sars scor sec senec seneg Sep sil spig  
spong squil Stann staph stram stront.c sul.ac Sul.i  
Sulph sumb Tab Tarent tax tell Teucr thea ther thuj til  
tril Tub ust valer Verat verb vib Vinc xan Zinc Zinc.p  
zing

**SENSAÇÃO\_vazio\_estômago\_cefaléia, durante 10r**

*SENSATION\_emptiness\_stomach\_headache, during*

cocc Ign kali.p Nat.m nit.ac petr Phos ptel sang Sep

**SENSAÇÃO\_vazio\_estômago\_comer\_após 39r**

*SENSATION\_emptiness\_stomach\_eating\_after*

agar alum arn bell bov calad calc carb.v chin chlol  
Cina coloc Dig Grat Hydr kali.p lach Laur Lyc mand  
Myric nat.p olnd op phos plan ptel puls raph sang sars  
sep sil Stann sul.ac thuj tub Verat zinc

**SENSAÇÃO\_vazio\_estômago\_comer\_não alivia 58r**

*SENSATION\_emptiness\_stomach\_eating\_not relieved by*

agar alf alum alum.p alum.sil Ant.c Arg.m Ars asc.t  
aur calc calc.p calc.sil cann.i Carb.an carb.v casc  
cast.eq cic Cina coc.c coloc dig Hydr Ign indol iod  
kali.bi kali.c kali.i kali.m lac.c Lach Lyc mag.m med  
Merc Mur.ac nat.m Nux.m olnd op par Phos phyt prot  
Psor sang sars Sep sil stann Staph stront.c Sulph Teucr  
Verat zinc

**SENSAÇÃO\_vazio\_estômago\_comida\_aversão 18r**

*SENSATION\_emptiness\_stomach\_food, aversion to*

Bar.c carb.v carbn.s Chin Cocc coff dulce Grat Hell  
Hydr Nat.m Nux.v podo Rhus.t Sil stann Sulph verb

**SENSAÇÃO\_vazio\_estômago\_comida\_pensando**

*SENSATION\_emptiness\_stomach\_food, when thinking of*

Sep

**SENSAÇÃO\_vazio\_estômago\_com\_pulsação 10r**

*SENSATION\_emptiness\_stomach\_with\_throbbing*

ant.t Asaf calad hydr Kali.c mag.m nat.c nat.m sep  
sulph

**SENSAÇÃO\_vazio\_estômago\_defecar, após 11r**

*SENSATION\_emptiness\_stomach\_stool\_after*

Aloe ambr dios fl.ac Petr Ph.ac podo puls Sep sul.ac  
sulph

**SENSAÇÃO\_vazio\_estômago\_fome, sem 33r**

*SENSATION\_emptiness\_stomach\_hunger, without*

act.sp Agar Alum alum.p am.m ars Bar.c berb bry  
carb.an chin chin.s cocc dulce hell hydrog kali.n Lach  
Mur.ac nat.c Nat.m nice Olnd op phos psil psor raph  
Rhus.t Sil Sul.ac Sulph tax

**SENSAÇÃO\_vazio\_estômago\_náusea, durante 39r**

*SENSATION\_emptiness\_stomach\_nausea, during*

agar Arg.m arg.n asaf bry calc.p caust chel cimic cocc  
Cycl Hell hep hydr Ign kali.bi kali.p lac.c lach lyc

mag.m meph mosch nat.c olnd ped petr phel Phos  
rheum Rhus.t scor Sep Sil spig tab Valer verat zinc

**SENSAÇÃO\_vazio\_generalizada 9r**

*SENSATION\_emptiness\_general*

ail apoc aur cob.n hydr.ac Kali.c merc Sep zing

**SENSAÇÃO\_vazio\_geral em 87r**

*SENSATION\_emptiness\_general in (hollow feeling)*

ail alum am.c am.m Ant.c ant.t Apoc Arg.m arn  
astra.m aur bar.c bry Calad calc caps carb.an Carb.v  
Caust cham Chin Cina cob.n COCC coff Coloc croc  
cupr dig dulce euph glon graph hep hydr hydr.ac IGN  
iod Ip KALI.C Kali.n lach laur LYC Mag.c mang med  
meny Merc Mez Mur.ac nat.c nat.m nux.v Olnd op  
oxyt pall par petr Phos plat plb Podo PULS Rhus.t ruta  
Sabad Sars Seneg SEP spig squil STANN staph stram  
sul.ac SULPH tab Tell teucr Verat verb vib vinc zinc  
Zing

**SENSAÇÃO\_vazio\_mente [Ver]\* VAZIO cap. mente**

*SENSATION\_emptiness\_mind [See]\* EMPTINESS in mind*

**SENSAÇÃO\_vazio\_peito 45r**

*SENSATION\_emptiness\_chest*

all.s anis ars aspar bar.m bor bov Calad carb.an cere.b  
chin chr.ac cinch Cocc con croc crot.t ferr.ma gels  
graph Guare ictod Ign Kali.c kali.sil lach med naja  
nat.p nat.s nux.m olnd ph.ac Phos phyt plat rhus.t ruta  
sars Sep STANN sulph tab Vinc zinc

**SENSAÇÃO\_veludo\_laringe (velvet) 12r**

*SENSATION\_velvet\_larynx (downy)*

brom calc chen.a cina coff Dros Hep Ph.ac Phos sabal  
sulph teucr

**SENSAÇÃO\_veludo\_língua\_coberta**

*SENSATION\_velvet\_tongue covered with*

coc.c dig nux.m

**SENSAÇÃO\_vento (wind - draft) 91r**

*SENSATION\_wind (draft)*

abrot acon aeth agar ail am.m asaf asar aster Aur bar.c  
bell benz.ac berb bor calc Camph canth caps carbn.s  
caust Chel chin chin.b cimic cimx Cist colch coloc  
cor.r croc culx cupr eupi fl.ac graph helon hep Lac.d  
lach laur led lil.t lyc Lyss mag.c mang med meli meny  
merc mez mill Mosch naja nat.m nit.ac nux.m Nux.v  
ol.an olnd petr ph.ac phos plat psor puls ran.b rhus.t  
sabin samb sanic sel sep sil spig squil stann staph  
stram sulph sumb syph tell ther Thuj thyr valer verat  
vinc zinc

**SENSAÇÃO\_vento\_cabeça (as of wind in head) 12r**

*SENSATION\_wind\_head in*

am.m AUR benz.ac bor colch Nat.m nit.ac nux.m puls  
sabin verat zinc

**SENSAÇÃO\_vento\_costas (frio soprando nas**

*SENSATION\_wind\_back (cool w.was blowing on)*

asar chin culx

**SENSAÇÃO\_vento\_frio**

*SENSATION\_wind\_cold*

camph croc Lac.d Laur Lyss Mosch rhus.t samb

**SENSAÇÃO\_vento\_frio\_corpo 15r**

*SENSATION\_wind\_cold\_body*

asar camph caust Chin cimx croc cupr hep lac.d Laur  
lyss mosch ph.ac rhus.t samb

**SENSAÇÃO\_vento\_lombar (soprando)**

*SENSATION\_wind\_lumbar (blowing on)*

Sumb

**SENSAÇÃO\_vento\_mão**

*SENSATION\_wind\_hand*

plat

**SENSAÇÃO\_vento\_membros\_inferiores**

*SENSATION\_wind\_limbs\_lower*

bar.c calc chin.b helon lil.t

**SENSAÇÃO\_vento\_membros\_superiores**

*SENSATION\_wind\_limbs\_upper*

aster

**SENSAÇÃO\_vento\_olhos (rz) 10r**

*SENSATION\_wind\_eyes (rz)*

asaf bell berb Croc fl.ac med mez sulph syph thuj

**SENSAÇÃO\_vento\_ombros**

*SENSATION\_wind\_shoulders (blowing on between shoulders)*

caust Hep sulph

**SENSAÇÃO\_vento\_ouvido 32r**

*SENSATION\_wind\_ears*

abrot aeth ail Bell calc canth carbn.s Caust Chel eupi  
led mag.c mang meli meny merc Mez mill mosch plat  
psor puls rhus.t sanic sel sil stann staph stram tell  
Valer vinc

**SENSAÇÃO\_vento\_pernas**

*SENSATION\_wind\_legs*

samb

**SENSAÇÃO\_vento\_pescoço**

*SENSATION\_wind\_neck*

olnd

**SENSAÇÃO\_vento\_pés\_dedos**

*SENSATION\_wind\_foot\_toes*

cupr

**SENSAÇÃO\_verme em geral (worm) (GN) 21r**

*SENSATION\_worm in general*

acon bell bry calad calc Cocain coloc crot.t dulc guare  
hyper med merc nat.c pic.ac Puls rhod ruta sep spig  
zinc

**SENSAÇÃO\_verme\_abdome (movimentos como)**

*SENSATION\_worms\_abdome (as from worm)*

calad crot.t dulc nat.c zinc

**SENSAÇÃO\_verme\_bexiga**

*SENSATION\_worms\_bladder*

bell sep

**SENSAÇÃO\_verme\_garganta**

*SENSATION\_worms\_throat (as if w. were squirming in)*

bry calc hyper merc Puls spig

**SENSAÇÃO\_verme\_ouvido 9r**

*SENSATION\_worms\_ears*

acon calc coloc guare med pic.ac puls rhod ruta

**SENSAÇÃO\_verme\_pele, sob a**

*SENSATION\_worms\_skin, under the*

Cocain

**SENSAÇÃO\_vibração (vibration; humming; buzzing) (3) 68r**

*SENSATION\_vibration, humming, buzzing, whizzing, of (3)*

agn Am.c ambr ars aur bar.c BELL bism calc cann.s  
Caps Carb.an carb.v Caust cic Clem cocc coff con  
croc Dig ferr Glon graph hep hyos ign Iod kali.c kali.n  
kreos lach Lyc m.arct Mag.c meny mosch mur.ac  
nat.m Nit.ac Nux.m Nux.v Olnd op petr ph.ac phos  
plat puls rhus.t sabad Sang sars Sep Sil Spig squil  
stann staph Stront.c SULPH teucr thuj verat verb  
viol.o viol.t zinc

**SENSAÇÃO\_vigor ,força (strenght) 53r**

*SENSATION\_strenght*

Agar alco Anh ars bell bov bry Bufo Calc.f camph  
carbn.o chin.s clem cob Coca cod Coff corn cot elae  
erech Ferr Fl.ac gast gels gins helon keroso Kola Lach  
lil.t meny Nat.p nep nitro.o ol.j Op ped Phos phys  
pic.ac pip.m Plat Psil psor sars Stram tab thea vanad  
vero.o wies zinc

**SENSAÇÃO\_vigor\_muscular 17r**

*SENSATION\_strenght\_muscular*

agar alco Anh ars camph coca cod Fl.ac gels keroso  
kola Nat.p nitro.o phos tab thea zinc

**SENSAÇÃO\_virada\_cama\_vertigem**

*SENSATION\_turned\_about\_bed\_vertigo*

cadm.s Con nux.v plb Puls sol.n

**SENSAÇÃO\_virado\_corção (twisted)**

*SENSATION\_twisted\_heart*

Lach tarent

**SENSAÇÃO\_virado\_estômago 57r**

*SENSATION\_twisting\_stomach*

aesc agar Alum am.m anan Arg.n arn ars Bar.c bry  
calc chin chin.s cic cina Cocc coloc con crot.c dios  
gran grat hydr iris kali.bi kali.c kali.chl kali.n lob Lyc  
mez nat.c nat.m nice nit.ac Nux.m Nux.v ol.an ox.ac  
paraf ph.ac phel phos plat Plb rat sars sep sil sol.t.ae  
stry sulph tab tub uran.n verat.v zinc.m

**SENSAÇÃO\_virando (órgãos) (turning of o. (gh) (GN) 44r**

*SENSATION\_turning\_of\_organs (gh) (GN)*

aeth am.m aur bell bry bufo Cact calc caps crot.h cub  
gamb hydr ign indg iris kali.bi Kali.c kali.n lach lact  
lup mag.c merc.i.f nat.c nat.m Nux.m ol.an petr plan  
plb psor puls rhus.t ruta Sabad Sep sil sol.t.ae stict  
stram sulph tab tarent

**SENSAÇÃO\_virando\_abdome**

*SENSATION\_turning\_abdomen*

caps ign lact mag.c Sabad Sep

**SENSAÇÃO\_virando\_cabeça 12r**

*SENSATION\_turning\_head (and twisting)*

aeth bell bry calc indg iris Kali.c petr plan rhus.t sabad  
sil

**SENSAÇÃO\_virando\_corção**

*SENSATION\_turning\_heart*

aur Cact crot.h lach sol.t.ae stram tarent

**SENSAÇÃO\_virando\_estômago 25r**

*SENSATION\_turning\_stomach*

aeth am.m bell bufo cub gamb hydr kali.bi kali.c  
kali.n lach lup merc.i.f nat.c nat.m Nux.m ol.an plb  
psor puls ruta sabad stict sulph tab



**SENSAÇÃO\_viva interiormente (alive internally)****82r***SENSATION\_alive internally*

acon agar alum anac anan ant.t arn ars arum.t arund  
 asar bell berb brom bry calad Calc calc.p calen cann.i  
 cann.s cast.eq caust chel chion cocain Cocc colch  
 coloc conv CROC crot.c crot.t cur cycl dule guare  
 hyos hyper Ign kali.i lac.d lach led lyc mag.m manc  
 med Meny Merc nat.c nat.m nux.v op petr phos pic.ac  
 Plb puls raph rat Rhod rhus.t ruta sabad sabin sang Sec  
 sep Sil spig spong stram stront sulph tarax tarent ther  
 THUJ verat Viol.t zinc

**SENSAÇÃO\_viva abdome 44r***SENSATION\_alive abdomen*

arn arum.t arund calad calc.p calen cann.s chel chion  
 cocc conv CROC crot.t cur Cycl dule hyos ign kali.i  
 lac.d lyc Merc nat.c nux.v op phos plb puls rat sabad  
 sabin sang sep sil spong stram stront sulph tarent ther  
 Thuj verat viol.t zinc

**SENSAÇÃO\_viva\_bexiga (como vermes)***SENSATION\_alive\_bladder (worms)*

bell sep

**SENSAÇÃO\_viva\_bócio, no***SENSATION\_alive\_goitre, in*

spong

**SENSAÇÃO\_viva\_cabeça 12r***SENSATION\_alive\_head*

agar alum ant.t asar Croc crot.c crot.t hyper Petr Sil  
 sulph tarax

**SENSAÇÃO\_viva\_cabeça\_tudo na estivesse***SENSATION\_alive\_head\_everything in h. were*

petr sil

**SENSAÇÃO\_viva\_estômago 17r***SENSATION\_alive\_stomach*

anan arum.t arund chel chion cocc coloc conv Croc  
 manc sabad sabin sang sep tarent thuj verat

**SENSAÇÃO\_viva\_extremidades 10r***SENSATION\_alive\_extremities*

ars berb caust cocc ign mag.m meny sec sil

**SENSAÇÃO\_viva\_garganta***SENSATION\_alive\_throat in*

anan raph verat

**SENSAÇÃO\_viva\_glândulas***SENSATION\_alive\_glands*

ign merc rhod Spong sulph

**SENSAÇÃO\_viva\_ouvido (+vermes) 11r***SENSATION\_alive\_ears (+worms)*

acon calc coloc guare med pic.ac puls rhod rhus.t ruta  
 sil

**SENSAÇÃO\_viva\_peito***SENSATION\_alive\_chest*

cast.eq colch Croc cycl lach led sep

**SENSAÇÃO\_viva\_pele (insetos ou)***SENSATION\_alive\_skin (insects or)*

brom cocain sec

**SENSAÇÃO\_viva\_pele\_abdome***SENSATION\_alive\_skin\_abdomen*

spong

**SENSAÇÃO\_voluptuosa (voluptuous) 24r***SENSATION\_voluptuous*

agn ambr anag ang aphis bor bov cadm.s calc.p cere.s  
 crot.t euph lil.t lith.c nat.c nat.s op ox.ac plat sep stann  
 stry sulph thuj

**SENSAÇÃO\_voluptuosa\_genitália masculina 11r***SENSATION\_voluptuous\_genitalia male*

ambr ang aphis bor bov crot.t euph nat.c plat stann  
 sulph

**SENSAÇÃO\_voluptuosa\_uretra***SENSATION\_voluptuous\_urethra*

anag lith.c nat.c ox.ac thuj

**SENSAÇÃO\_zonas, ocorrem em (occur in spots) (3)****78r***SENSATION\_spots, occur in (3)*

Agar alum am.c Am.m ambr apis arg.m arg.n arn Ars  
 asaf bell berb bry bufo calc Calc.p cann.s canth carb.v  
 caust cham Chel Cist Colch Con croc cupr dios ferr  
 Fl.ac glon graph Hep Ign iod KALI.BI Lac.c lach led  
 Lil.t lyc mag.c mag.m Mag.p meny merc mosch  
 Nat.m nit.ac Nux.m ol.an ol.j onos Ox.ac petr Ph.ac  
 Phos Plat psor puls ran.b ran.s rhod Rhus.t sabin samb  
 sars sel Sep sil squil Sul.ac Sulph tarent Thuj Verat  
 Zinc

## Sensível

**SENSÍVEL hipersensível (oversensitive) (gh) (GN)****309r***SENSITIVE oversensitive (gh) (GN)*

Acon Aesc agar ail all.c aloe alum alum.p alum.sil  
 alumn am.c Am.caust am.m ambr anac ang ant.c ant.t  
 Apis Aral aran.ix arg.m arg.n arn Ars ars.h Ars.i ars.s.f  
 Arum.t Asaf asar asc.t aspar aur aur.ar aur.m aur.s aza  
 bac Bapt bar.c bar.i bar.s bell bell.p benz.ac berb bism  
 bor bov brach brom bruc Bry bufo Cact cadm.s cain  
 calad Calc Calc.ar calc.f Calc.p calc.s calc.sil camp  
 cann.s canth Caps carb.ac Carb.an Carb.v carbn.s carc  
 card.m carl caul caust cedr Cham chel Chin chin.ar  
 chin.s Chlor choc cic cimic cina cinnb cist cit.v clem  
 cob Coc.c cocc cod coff coff.t Colch coll coloc Con  
 conv cop cor.r corn cot croc crot.c crot.h crot.t cub  
 cupr cycl dig dios dros dulc dys echi elaps equis eug  
 eup.per euph euph.pi eupi fago ferr ferr.ar ferr.i ferr.p  
 fl.ac foll form franz gamb gels gent.c gins Glon Graph  
 grat guaj ham hell helo Helon Hep hist Hydr hyos  
 hyper ign ind iod ip irid jatr kali.ar kali.bi kali.br  
 Kali.c kali.chl kali.cy kali.i Kali.m kali.n kali.p kali.s  
 kreos lac.c lac.d lac.f lach lachn lact lath laur led  
 lem.m lil.t lith.c lob Lyc lycpr lyss mag.c Mag.m  
 mag.p mag.s mand mang mang.m med meli menth  
 meny Merc merc.c merc.cy merc.i.f merc.i.r mez  
 morg Morph mosch mur.ac murx naja nat.ar nat.c  
 Nat.m nat.p nat.s nat.sil nicc nit.ac Nux.m Nux.v ol.an  
 olnd onos Op Orig Osm ox.ac pall par petr ph.ac phos  
 phys Phyt pimp plat plb podo prun Psor ptel puls  
 Ran.b ran.s raph rat rheum rhod rhus.t Rumx ruta  
 sabad sabal sabin sal.ac sang Sanic sars Sec Sel seneg  
 Sep Sil sin.n sol.t.ae Spig spong squil stann staph Stict  
 stram stront.c stroph.s sul.ac Sulph syc symph syph  
 tab tarax tarent tell ter teucr thal ther thuj thyr tong  
 Tub ust v.a.b Valer vario verat verat.v verb vesp vib  
 vinc viol.o vip wye xanth zinc zinc.p zinc.val

**SENSÍVEL\_abdome\_pele 14r***SENSITIVE\_abdomen\_skin*

bar.c bell bov cain canth coff conv crot.c kali.n lac.c  
 lach Lyc sars stann

**SENSÍVEL\_água\_ouvido 10r***SENSITIVE\_water\_ears*

Acon Bell caust Cham Kali.m lach lyc Merc puls  
 rhus.t

**SENSÍVEL\_ar frio (gh) (GN) 70r***SENSITIVE\_air\_cold (gh) (GN)*

acon ant.c Ars Bar.c Bell benz.ac bor brom calc.p  
 camp Carb.an Carb.v card.m carl Caust chel Chin  
 cimic cor.r crot.h dulc eup.per fago ferr.p fl.ac Graph  
 grat HEP hyos ign ip kali.ar kali.bi Kali.c kali.i kali.m  
 kali.p Lach Lyc mag.c Mag.m mang Merc Mez mosch  
 Naja Nat.m nux.m Nux.v osm ox.ac Phos pimp plat  
 Psor Rhus.t Rumx sanic Sep SIL spong squil stann  
 staph Stict Stront.c sulph thuj vinc zinc

**SENSÍVEL\_ar\_corrente\_cabeça 34r***SENSITIVE\_air\_draft\_head*

Acon arg.n Ars Bell benz.ac bor cadm.s Calc Calc.ar  
 Calc.p Caps Caust Chin coloc gels Hep kali.ar Kali.c  
 kali.n kali.s lac.c Merc mez naja Nux.m Nux.v phos  
 Sanic Sel Sil stront.c Sulph valer verb

**SENSÍVEL\_ar frio\_cabeça 41r***SENSITIVE\_air\_cold\_head*

acon ant.c Ars Bar.c Bell benz.ac bor brom Carb.an  
 Carb.v card.m Caust Chin eup.per ferr.p Graph grat  
 HEP hyos kali.ar Kali.c kali.p Lach Lyc mag.c Mag.m  
 Merc Mez Nat.m nux.m Nux.v Phos Psor Rhus.t sanic  
 Sep SIL squil Stront.c thuj zinc

**SENSÍVEL\_ar frio\_nariz 15r***SENSITIVE\_air\_cold\_nose*

ant.c camp chel cimic cor.r dulc fago Hep ign kali.bi  
 kali.i ox.ac phos Rumx Stict

**SENSÍVEL\_ar frio\_ouvido 24r***SENSITIVE\_air\_cold\_ears*

ACON bell Caust CHAM cinnb clem dulc Hep kali.c  
 kali.m Lac.c Lach Lyc mang merc Mez mosch plat Sil  
 stann staph Thuj Valer Vinc

**SENSÍVEL\_ar inalado\_nariz 46r***SENSITIVE\_air\_inhaled\_nose*

Acon Aesc alum am.c Ant.c Aral ars Arum.t aur bell  
 brach brom bufo Calc camp cimic cist cor.r echi fago  
 gins Hep Hydr Ign Kali.bi kali.c kali.i kreos lith.c  
 mag.s med Merc nat.ar nat.m nux.v Osm ox.ac phos  
 Psor Ran.b rumx sep sil syph thuj zinc

**SENSÍVEL\_ar livre\_ouvido (vento) 17r***SENSITIVE\_air\_open\_ears (wind)*

ars bell bor bov caps caust Cham ferr.p Hep Lach Lyc  
 merc Mez nux.v petr tell valer

**SENSÍVEL\_boca 25r***SENSITIVE\_mouth*

agar Apis bell bism carb.v cic Coc.c croc graph hep  
 iod ip lac.c lyc merc naja nat.m nat.s nit.ac petr phos  
 Phyt sin.n sul.ac tarax

**SENSÍVEL\_cabeça ou cérebro (scalp or brain) 132r***SENSITIVE\_head - scalp or brain*

acon aesc Agar aloe alum am.c ambr ant.t apis arg.m  
 arn ars asar aur aza bar.c Bell bor Bov brom Bry calc  
 calc.p camp caps carb.ac Carb.an Carb.v carbn.s  
 caust Chin chin.ar chin.s cimic cina cinnb clem cob  
 cocc coff coff.t coll Con cop crot.h crot.t cupr dros dys  
 ferr ferr.p form Gels gent.c Glon graph grat hell hep  
 hyos ign iod Ip irid kali.bi kali.br kali.c kali.n kali.p  
 kreos lac.d Lach lachn lact led lyc lycpr mag.c Mag.m  
 mang mang.m med merc Mez morg mosch naja nat.c  
 Nat.m nat.s nicc Nit.ac nux.m nux.v ox.ac par petr  
 ph.ac Phos phys Phyt plat plb puls ran.s raph rhod  
 rhus.t sabad sabin sars sel sep Sil sol.t.ae Spig spong  
 squil stann Staph stram sulph tell ther thuj tong tub  
 v.a.b verat vib zinc zinc.p

**SENSÍVEL\_cabeça menstruação\_antes 9r***SENSITIVE\_head\_menses\_before*

Calc Carb.v Con Hyos Nat.m Phos sil sulph zinc

**SENSÍVEL\_cabeça menstruação\_durante 12r***SENSITIVE\_head\_menses\_during*

bell Calc carb.v con gels Hyos ip Kali.c Mag.m Phos  
Sil Zinc

**SENSÍVEL\_cabeça\_passos, a (to stepping) 18r**

*SENSITIVE\_head\_stepping, to (scalp or brain)*

Bell Calc calc.p carb.v chin dros gels Glon Ip Led lyc  
Nat.m Nit.ac raph rhus.t Spig stann Sulph

**SENSÍVEL\_cabeça\_pentear o cabelo 34r**

*SENSITIVE\_head\_brushing of hair, to*

ant.t ARN ars Bell Bry carb.ac Carb.v carbn.s chin  
chin.ar cina coff Coff.t dys Hep Ip Kreos mang  
mang.m merc nat.s nice Nit.ac par Rhus.t sars Sep SIL  
sol.t.ae Sulph Thuj tub v.a.b vib

**SENSÍVEL\_cabeça\_sacudida (to the least jar) 22r**

*SENSITIVE\_head\_jar, to the least (scalp or brain)*

Bell calc cob ferr.p Glon hep ip kali.p lac.d lyc Mag.m  
mang Nit.ac ph.ac phyt raph Sil spig stram Sulph Ther  
vib

**SENSÍVEL\_cabeça\_toque, ao 83r**

*SENSITIVE\_head\_touch, to*

Acon aesc agar aloe alum am.c ambr apis arg.m Ars  
asar aur aza Bar.c Bell bor bov Bry calc calc.p camph  
caps carb.an carb.v caust Chin cina clem cocc Coff.t  
cop cupr Ferr ferr.p gels graph hell Hep ign iod ip  
kali.c kali.n kreos lach lachn led lyc mag.c mag.m  
mang Merc mez mosch nat.c nat.m nat.s Nit.ac nux.m  
Nux.v par Petr ph.ac phos plb puls ran.s rhod Rhus.t  
sars Sel sep SIL Spig spong squil Staph Sulph tell thuj  
verat vib Zinc

**SENSÍVEL\_cartilagem**

*SENSITIVE\_cartilages*

Arg.m

**SENSÍVEL\_costas toque**

*SENSITIVE\_back to touch*

Agar Cocc Kali.c lach onos PHOS tell zinc

**SENSÍVEL\_coxa**

*SENSITIVE\_thigh*

Agar Gels Merc nat.c rhus.t ruta sulph

**SENSÍVEL\_dedos 27r**

*SENSITIVE\_fingers*

agar ant.c berb calc calc.p cist con hep Lac.c lach Led  
lyc merc nat.c nat.m nux.v petr ph.ac sars Sec sep sil  
squil staph sulph tarent thuj

**SENSÍVEL\_dedos\_pontas 9r**

*SENSITIVE\_fingers\_tips*

berb calc.p cist lac.c nat.c sars Staph Sulph tarent

**SENSÍVEL\_dedos\_separados, deve manter**

*SENSITIVE\_fingers\_separated must keep*

lac.c lach

**SENSÍVEL\_dedos\_tocar, não suporta**

*SENSITIVE\_fingers\_cannot bear to f. touch each other*

lac.c Lach sec

**SENSÍVEL\_dedos\_unhas**

*SENSITIVE\_fingers\_nails*

berb Nat.m nux.v petr Sil squil sulph

**SENSÍVEL\_dor 120r**

*SENSITIVE\_pain, to*

Acon Agar alum am.c Ambr anac ang Ant.c ant.t arg.n  
Arn ars Ars.i ars.s.f Asaf Asar Aur aur.ar aur.m aur.s

Bar.c bar.i bar.s Bell Bry Cact calad calc calc.p calc.sil  
Camph cann.s Canth caps carb.an carb.v Carbn.s  
caust Cham Chin chin.ar cemic cina Cocc Coff Colch  
Con Cupr dig Ferr ferr.ar Ferr.p graph hell Hep Hyos  
hyper Ign iod ip kali.ar Kali.c kali.m kali.p lac.c Lach  
lact laur led Lyc Mag.c mag.m mag.p Med meli merc  
mez Morph mosch mur.ac Nat.c nat.p Nat.s Nit.ac  
nux.m Nux.v olnd Petr ph.ac Phos phys Phyt Plat plb  
Psor Puls ran.s Rhus.t sabad sabin sars sel seneg Sep  
Sil Spig squil stann Staph stram sulph thuj Tub valer  
verat vesp viol.o Zinc zinc.p zinc.val

**SENSÍVEL\_escroto**

*SENSITIVE\_scrotum*

kali.c nat.m ph.ac plat Staph zinc

**SENSÍVEL\_estômago 62r**

*SENSITIVE\_stomach*

alum am.c am.m ant.c ant.t Arg.n arn ars asc.t bar.c  
bell.p bism Bry Calc calc.p Camph cann.s canth  
Carb.v caust chel chin.ar coff colch coloc crot.t cupr  
dig dios ferr hell Hep Hyos ign kali.bi Kali.c kali.cy  
kali.n kreos Lach Lyc Mag.c mag.m merc mez Nat.c  
nat.m Nux.v ol.an pana par phos podo sabad Sec spig  
spong stann sul.ac Sulph teucr Verat

**SENSÍVEL\_externamente 129r**

*SENSITIVE\_externally*

Acon Aesc agar ail aloe Alum alum.p alum.sil am.c  
am.m ambr ang ant.c ant.t Apis arg.m Arn ars asaf Aur  
aur.ar Bapt Bar.c bar.s Bell Bor bov bry calc calc.p  
calc.sil camph cann.s Canth caps carb.an carb.v caust  
chel Chin Chin.s cemic cina Clem coc.c Coff Colch  
coloc con Crot.c cupr dig euph.pi Ferr ferr.p Gels glon  
graph ham Hep hist Hyos ign ip Kali.bi Kali.c kali.i  
kali.n kali.p kali.s kreos lac.c Lach led lyc mag.c  
mag.m mag.p menth meny Merc merc.c Mez mosch  
mur.ac nat.ar Nat.c Nat.m Nat.p nat.s nat.sil nit.ac  
nux.m Nux.v olnd Op par petr ph.ac Phos plb psor  
Puls Ran.b Ran.s Rhus.t sabad Sabin sal.ac sars sec  
Sel Seneg Sep Sil Spig spong squil Stann Staph  
stront.c sul.ac Sulph teucr Thuj valer verat zinc zinc.p

**SENSÍVEL\_extremidades 103r**

*SENSITIVE\_extremities*

acon agar aloe alum alumn am.c am.m anac ant.c apis  
arg.n arn ars aspar aur bac bapt bell berb bry calc  
calc.p calc.s camph canth caps carb.an carb.v chel  
chin cina cist clem coff coloc con cot Cupr cycl  
eup.per euph ferr Ferr.p gels graph hep hist ign jatr  
kali.bi kali.c lac.c lac.f lach lath led lyc mag.m Mang  
med merc merc.c merc.i.r mez nat.c nat.m nit.ac nux.v  
op pall petr ph.ac phos plb puls rhus.t rumx ruta sabad  
sabin sars sec sep sil spig squil stann staph sul.ac  
sulph syc syph tab tarax tarent ter teucr thal ther thuj  
verat verat.v zinc

**SENSÍVEL\_face 37r**

*SENSITIVE\_face*

acon ars aur bufo carb.an carb.v Carbn.s caust chin.s  
cod colch hep Kali.bi kali.c kali.chl kali.i Lach lyc

mag.c merc merc.cy merc.i.f mez nat.m nux.m nux.v  
op ox.ac ph.ac phos psor Puls Spig sulph teucr thuj  
zinc

### **SENSÍVEL\_garganta 64r**

*SENSITIVE\_throat*

acon aesc Ail alum alum Am.caust ant.t Apis atro  
bar.c BELL Bor Brom bry calc.p canth caps carb.ac  
caust cist clem Coc.c cocc cor.r crot.h dol dros fago  
Ferr.p fl.ac graph HEP hom hydr ign kali.bi kali.c  
kali.i lac.c Lach lachn led merc merc.c mur.ac naja  
nit.ac nux.v ox.ac petr Phos Phyt quill rhus.t sabad  
sang SPONG sul.ac sulph trif.p verb vip wye zinc

### **SENSÍVEL\_genitália\_feminina 59r**

*SENSITIVE\_genitalia\_female*

acon alum am.c arn aur Aur.m Bell berb bry bufo  
cact calc Canth carb.v caul caust chin cimic coc.c cocc  
Coff con ferr ferr.i ferr.p gels graph ham hep hydr ign  
kali.bi kali.c kreos lac.c lach lil.t lyss mag.p med merc  
Mur.ac murx nat.m nit.ac nux.v Orig Plat plb sec Sep  
sil Staph sulph syph tarent thuj ust Zinc

### **SENSÍVEL\_genitália\_masculina 51r**

*SENSITIVE\_genitalia\_male*

acon alum am.c ant.t arg.n arn asaf aur cann.s canth  
chin clem Cocc coff con cor.r corn crot.t equis eug  
franz ign ind kali.c kali.n meny merc merc.c merc.i.r  
nat.c nat.m Ph.ac phos phyt Plat prun rhod rhus.t sabal  
sabin sars sel sep sil spong Staph tab tarent thuj verat  
zinc

### **SENSÍVEL\_glândulas 35r**

*SENSITIVE\_glands*

arn Aur aur.s Bar.c Bar.i bell Cham chin cimic clem  
cocc Con crot.h cupr graph hep ign kali.c laur Lyc  
mag.c nat.c nat.sil nit.ac nux.v petr ph.ac Phos puls  
Sep Sil spig squil sul.ac zinc

### **SENSÍVEL\_internamente 106r**

*SENSITIVE\_internally*

acon agar Alum alum.p alum.sil Am.c ant.c ant.t apis  
arn Ars ars.i asaf Asar aur aur.ar Bapt bar.c Bell bism  
Bor bov Bry calad Calc calc.sil cann.s Canth Carb.an  
carb.v carbn.s caust Cham chin cic cimic clem coc.c  
Cocc coff colch Coloc con croc crot.h cub cupr cycl  
dulc Equis ferr Graph hell Helon Hep hyos Iod ip  
Kali.bi Kali.i kali.p Lach laur led Lil.t mag.c Mag.m  
mang meny merc Merc.c Mez mosch nat.ar Nat.c  
Nat.m Nit.ac Nux.v olnd Osm par Phos puls ran.b  
rhus.t Ruta sars Sec sel seneg sep Sil spong Squil  
stann Stram stront.c sul.ac sulph tarax tarent teucr thuj  
valer verat zinc

### **SENSÍVEL\_joelho 16r**

*SENSITIVE\_knee*

ars bac bell bry canth chin Lach lyc ph.ac rhus.t Sars  
Sep spig sulph tab verat

### **SENSÍVEL\_lábios 9r**

*SENSITIVE\_lips*

hep kali.c lach mag.c merc nat.m op puls thuj

### **SENSÍVEL\_laringe 46r**

*SENSITIVE\_larynx*

Acon ars Bell bor Brom bry Calad calc calc.p canth  
carb.v carbn.s carl Caust cedr cimic con cor.r crot.h  
fl.ac foll Graph hep ip kali.bi kali.m lac.c Lach mang  
Naja nit.ac nux.m nux.v osm ox.ac Phos pimp rumx  
sang sil Spong stann sul.ac sulph syph vip

### **SENSÍVEL\_laringe\_ar frio 24r**

*SENSITIVE\_larynx\_air\_cold*

Acon Ars Bell calc.p Carb.v carl cimic crot.h fl.ac  
Hep ip Mang Naja nux.m nux.v osm ox.ac Phos pimp  
Rumx sil spong stann sulph

### **SENSÍVEL\_laringe\_pressão**

*SENSITIVE\_larynx\_pressure, to*

Ars bell Phos

### **SENSÍVEL\_laringe\_som do piano**

*SENSITIVE\_larynx\_sound\_of\_the\_piano, to*

Calc

### **SENSÍVEL\_laringe\_toque 11r**

*SENSITIVE\_larynx\_touch, to*

Acon Caust Con crot.h Graph Hep kali.m Lach Naja  
Phos Spong

### **SENSÍVEL\_língua 19r**

*SENSITIVE\_tongue*

bell.p Carb.v croc Crot.t Fl.ac gamb graph kali.i Merc  
merc.c merc.i.r Nat.m Nit.ac osm Ox.ac petr Phyt  
stront.c Tarax

### **SENSÍVEL\_mama 15r**

*SENSITIVE\_mammae*

calc carc cham clem foll Graph Helon kali.bi lac.c laur  
nat.m nux.v rheum sang syph

### **SENSÍVEL\_mamilos**

*SENSITIVE\_nipples*

Graph Helon kali.bi lac.c nux.v rheum sang

### **SENSÍVEL\_medicamentos alopáticos 20r**

*SENSITIVE\_allopathic\_medicines, to*

acon arn asar bell Cham Chin coff cupr Ign lyc nit.ac  
NUX.V Ph.ac PULS sep sil Sulph teucr Valer zinc

### **SENSÍVEL\_membros inferiores 14r**

*SENSITIVE\_limbs\_lower*

Agar am.m ars aur cot kali.bi Lach Mag.m Petr plb  
sep sil staph zinc

### **SENSÍVEL\_odores 91r**

*SENSITIVE\_odors, to*

Acon Agar all.c am.c anac ant.c aran.ix arg.n ars ars.h  
asar Asc.t Aur bar.c Bell bruc bry cact calc calc.f canth  
carb.ac carb.an carbn.s Casc Caust Cham Chin choc  
cit.v Cocc Coff Colch Con cupr dig dios dros eup.per  
Graph Hep hyos Ign ip kali.bi kali.c kali.n lac.c lach  
lem.m Lob Lyc lyss mag.c mand merc Merc.i.f nat.ar  
nat.c nat.m nux.m Nux.v osm pall petr ph.ac Phos plb  
podo ptel puls pyrog Ros.d sabad sabin sang sel Sep  
sil sol.n spig stann staph stram sul.ac Sulph tab ther  
valer vario xanth

### **SENSÍVEL\_odores\_comida 30r**

*SENSITIVE\_odors\_food*

all.c ant.c arg.n Ars bell carb.an caust chin Cocc  
COLCH dig Dros eup.per Ip lach merc.i.f nat.m nux.v  
osm ph.ac phos podo ptel sabad sang SEP stann Sul.ac  
sulph xanth

**SENSÍVEL\_odores\_corpo (náusea por)***SENSITIVE\_odors\_body, of own (nausea from)*

pyrog Sulph

**SENSÍVEL\_odores\_desagradáveis***SENSITIVE\_odors\_unpleasant*

Acon all.c dios pall phos Sulph

**SENSÍVEL\_odores\_flores 16r***SENSITIVE\_odors\_flowers*all.c aur chin choc coff colch Graph hyos Lac.c lem.m  
lyc nux.m Nux.v Phos sabad sang**SENSÍVEL\_odores\_fortes 47r***SENSITIVE\_odors\_strong*Acon Agar am.c anac arg.n asar AUR Bar.c BELL bry  
cact calc canth carb.an carbn.s Cham Chin Cocc  
COFF Colch Con Cupr dig Graph Hep IGN ip kali.bi  
kali.c LYC Lyss mag.c nat.c nat.m NUX.V petr PHOS  
plb puls sabin Sel Sep spig stann Sulph ther valer**SENSÍVEL\_odores\_náusea***SENSITIVE\_odors\_nausea*

Colch Dig eup.per Ph.ac Sep vario

**SENSÍVEL\_odores\_tabaco 15r***SENSITIVE\_odors\_tobacco*agar ars.h Asc.t Bell Case chin Ign Lob lyss nat.ar  
Nux.v phos Puls sol.n tab**SENSÍVEL\_olhos\_calor***SENSITIVE\_eyes\_heat*

Apis Arg.n caust clem con Merc puls

**SENSÍVEL\_olhos\_frio\_água***SENSITIVE\_eyes\_cold\_water*

elaps Hep Sulph

**SENSÍVEL\_olhos\_frio\_ar***SENSITIVE\_eyes\_cold\_air*

Acon cinnb clem Hep Lac.c merc Sil Thuj

**SENSÍVEL\_olhos\_objetos brilhantes***SENSITIVE\_eyes\_shining\_objects*

Bell bufo Canth Lyss Stram

**SENSÍVEL\_ombros***SENSITIVE\_shoulders*

Apis aspar cina con ferr lach pall

**SENSÍVEL\_ossos 40r***SENSITIVE\_bones*acon ant.c Asaf Aur bell bry bufo calc carb.an chel  
chin Chin.s cupr Eup.per guaj hyper kali.bi lach led  
lyc mang Merc Merc.c mez nat.c nat.sil nit.ac ph.ac  
Phos puls Rhus.t ruta Sil spig staph Stram sulph  
symph Tell zinc**SENSÍVEL\_ossos\_face 9r***SENSITIVE\_bones\_face*

aur bufo Carb.v Hep Kali.bi Merc Merc.i.f mez sulph

**SENSÍVEL\_peito 37r***SENSITIVE\_chest*ang asc.t calc cann.s canth carc cham chin clem dulc  
foll graph helon kali.bi kali.c lac.c laur mosch naja  
nat.c nat.m nit.ac nux.v ph.ac ran.b ran.s rheum Rhus.t  
ruta sang seneg stront.c stroph.s sul.ac sulph syph zinc**SENSÍVEL\_pele 105r***SENSITIVE\_skin*Acon Agar alum alum.sil am.m ambr ant.c ant.t Apis  
Arg.n arn ars ars.s.f aur aur.ar aur.s bar.c bar.s Bell bovBry bufo cadm.s calad Calc Calc.s calc.sil camph  
cann.s canth caps carb.an carb.v cham Chin Chin.ar  
Chlor cimic cina coc.c Coff colch Con cot Crot.c cupr  
cycl Ferr ferr.ar Ferr.p gels Hep Hyos ign Ip kali.ar  
kali.c Kali.p Kali.s Kreos lac.c lac.d Lach Led lyc  
Lyss Mag.c mag.p mang Merc mez Mosch nat.c  
Nat.m nat.p Nux.m Nux.v olnd ox.ac par Petr Ph.ac  
phos Plb puls ran.b ran.s Rhus.t Sang Sec Sel Sep Sil  
Spig spong squil stann staph sul.ac Sulph tarent Thuj  
verat Zinc zinc.p**SENSÍVEL\_pênis 18r***SENSITIVE\_penis*arg.n cann.s canth cocc cor.r corn crot.t eug franz merc  
merc.c prun rhus.t sabin tab thuj verat zinc**SENSÍVEL\_pênis\_glande 9r***SENSITIVE\_penis\_glans*

Arg.n canth Cor.r eug Merc.c prun rhus.t thuj zinc

**SENSÍVEL\_periósteo 26r***SENSITIVE\_periosteum*Acon ant.c aur bell Bry Chin chin.s eup.per guaj ign  
Led mang merc merc.c Mez nit.ac Ph.ac phos Puls  
rhus.t ruta sil spig staph symph tell**SENSÍVEL\_pés 48r***SENSITIVE\_foot*acon agar aloe alum alumn anac ant.c apis arg.n ars  
bell calc calc.s carb.v chin cycl eup hep ign jatr  
kali.bi Kali.c lac.f Lach led Lyc mag.p med Merc.i.r  
Mez nit.ac nux.v op Petr ph.ac puls rumx sabad sars  
sep Sil stann Staph sulph syc teucr thal zinc**SENSÍVEL\_pescoço toque 23r***SENSITIVE\_external\_throat\_touch, slightest tou*apis arn bell brom bry chin colch cupr helo hep kali.i  
Lac.c Lach menth Nicc nux.v phyt psor puls spong  
Tarax teucr thyr**SENSÍVEL\_pés\_dedos***SENSITIVE\_foot\_toes*

ars.h Calc Carb.an eup.per nit.ac Sabin sil

**SENSÍVEL\_pés\_solas 19r***SENSITIVE\_foot\_sole*aloe Alum alumn ant.c carb.v hep ign Kali.c Lyc Med  
mez nit.ac sabad sars Staph sulph syc Thal zinc**SENSÍVEL\_remédios homeopáticos, reações violentas com 19r***SENSITIVE\_remedies\_homeopathic, violent reaction to*acon arn Ars ars.i Carc caust cham coff hep lyc Med  
Nit.ac nux.v Phos Puls sep sil Sulph Thuj**SENSÍVEL\_remédios\_alopáticos (rm) 14r***SENSITIVE\_remedies\_allopathic (rm)*acon arn Ars carc cham coff lyc Med Nit.ac nux.v Puls  
sep sil Sulph**SENSÍVEL\_remédios\_altas potências***SENSITIVE\_remedies\_high potencies, violent reactions to*

ars.i caust hep lyc Nit.ac nux.v sep

**SENSÍVEL\_remédios\_antibióticos***SENSITIVE\_remedies\_antibiotics, worse from*

apis ars chin lyc nat.p Nit.ac thuj

**SENSÍVEL\_reto 27r***SENSITIVE\_rectum*

Aloe alum Bell berb calc Caust crot.t cub cupr Graph  
Hep Lach lil.t lob Lyc Mag.m Mur.ac Nit.ac nux.v  
phos Podo rat Sep sil sul.ac syph thuj

**SENSÍVEL\_sacudida\_cabeça 26r**

*SENSITIVE\_jar\_head (to the least)*

Bell Calc calc.p carb.v chin cob ferr.p Glon hep ip  
kali.p lac.d lyc Mag.m mang nat.ar Nit.ac ph.ac phyt  
raph Sil Spig stram Sulph Ther vib

**SENSÍVEL\_testículos 25r**

*SENSITIVE\_testicles*

acon alum am.c ant.t arn asaf aur cann.s clem cocc con  
ign ind kali.c kali.n nat.c Ph.ac phos Rhod sabal sel  
Sep sil Spong zinc

**SENSÍVEL\_útero**

*SENSITIVE\_uterus*

chin lach lil.t med

**SENSÍVEL\_vagina 46r**

*SENSITIVE\_vagina*

acon alum aur Bell Berb bry cact calc carb.v caul  
caust Cimic coc.c Cocc Coff con Ferr ferr.i ferr.p Gels  
graph ham hydr Ign kali.bi Kreos lac.c Lyss Mag.p  
merc mur.ac Murx Nat.m nit.ac nux.v orig Plat plb sec  
Sep Sil Staph sulph tarent Thuj zinc

**SENSÍVEL\_vento\_ouvido 31r**

*SENSITIVE\_wind\_ears*

Acon ail ars Bell bov carbn.s caust CHAM Chel eupi  
Hep kali.c Lach led Lyc mag.c mang Merc Mez  
mosch nux.v petr Plat Puls rhus.t sanic Sel stann staph  
stram vinc

*Sentar*

**SENTAR\_agg. 169r**

*SITTING\_agg.*

acon aesc Agar agn Aloe alum Alumn Am.c Am.m  
Ambr anac Ang ant.c ant.t Apis Arg.m arn Ars ars.s.f  
Asaf asar Aur aur.i Aur.m Aur.m.n aur.s Bar.c bar.m  
bar.s bell berb bism bor bov Bry cact calad calc camph  
cann.s canth CAPS carb.an carb.v Caust cham chel  
chim Chin cic cimic Cina clem cob Cocc coff colch  
Coloc Con croc Cupr CYCL dicha dig dios Dros  
DULC equis Euph Euphr Ferr ferr.a ferr.ar fl.ac Gamb  
Graph grat Guaj hecla Hell hep hydr hydrog hyos ign  
indg iod ip Kali.bi kali.c kali.m Kali.n kali.p kali.s  
kreos Lach Laur Led LYC Mag.c Mag.m mang Meny  
meph Merc mez Mosch Mur.ac Nat.c nat.m nat.p  
nit.ac nux.m Nux.v Olnd Op par peti Petr Ph.ac phel  
Phos phyt pic.ac PLAT plb pneu Prun psor PULS  
pyrog ran.b ran.s rheum Rhod Rhus.t Ruta Sabad  
Sabin samb sars sec sel Seneg Sep sil Spig spong squil  
stann Staph stram Stront.c Sul.ac sul.i Sulph Tarax  
teucr Thuj tong tub Valer Verat VERB Viol.o VIOL.T  
vip.a Zinc Zinc.p

**SENTAR\_am. 117r**

*SITTING\_am.*

Acon agar agn alum Alumn am.c am.m Anac ang  
Ant.t apis Aral arg.m Arn ars asaf Asar aur bar.c Bell  
Bor BRY cadm.s Calad calc camph cann.s canth caps

Carb.an Carb.v caust Cham Chel chin chion cic cina  
clem cocc Coff COLCH Coloc con Croc Cupr cycl  
Dig Dulc ferr ferr.ar gels Glon Graph Guaj Hell hep  
hydrog Hyos ign Iod ip kali.c kali.n kreos laur Led  
mag.c mag.m mang meny Merc Mez mosch nat.ar  
Nat.c Nat.m nit.ac Nux.m Nux.v op par Petr ph.ac  
Phos plb Puls Ran.b ran.s Rheum Rhod Rhus.t sabad  
sabin samb Sars scor Sec sel Sep Sil spig spong Squil  
stann Staph Stram sul.ac sulph sumb tarax thuj valer  
Verat verb zinc Zing

**SENTAR\_ao\_agg. 49r**

*SITTING\_on first s. down agg.*

Agn alum Am.m Ant.t apis arg.m aur bar.c bov bry  
caust Chel chin cob Coff croc cycl graph Hell Ip iris  
kali.c lyc Mag.c mag.m Mang merc murx nat.s nit.ac  
nux.v ph.ac phos Puls Rhus.t ruta Sabin Samb Sars  
sep Spig Spong squil sulph thuj Valer Verat viol.t zinc

**SENTAR\_ao\_am. 65r**

*SITTING\_on first s. down am.*

acon ambr anac ang ant.c ant.t arn ars asar aur Bar.c  
Bell bov bry calc cann.s canth Caps carb.an Carb.v  
caust cham chin cic cocc Con croc dig dros Euph Ferr  
graph kali.c kali.n lach Laur Led lyc mang merc  
mur.ac nat.c nat.m nit.ac Nux.v Olnd Petr ph.ac Phos  
plat puls ran.b rhod Rhus.t ruta sabad Sep sil Spig  
Staph stram stront.c Sulph thuj Verat

**SENTAR\_deve**

*SITTING\_must sit up in bed knees drawn up rests head & arms upon knees*

Ars glon

**SENTAR\_dobrado\_agg. 44r**

*SITTING\_dobrado\_agg.*

Acon Agn alum Alumn Am.m ang ANT.T arg.m Ars  
asaf bar.c bor bov Bry caps carb.v caust cham chel  
Chin Cic DIG Dulc ferr Hyos ign meny Nat.m Nux.v  
Phos plb Puls Rhod Rhus.t Sabin Samb Sep spig  
spong Squil stann Sulph Verb viol.t

**SENTAR\_dobrado\_am. 40r**

*SITTING\_bent am.*

anac Ang ars bar.c Bell bor bry calad Carb.v caust  
Cham Chel chin cina Colch Coloc Con dig Ign Kali.c  
Lyc mang Merc Mez mosch nux.m nux.v op puls  
Rheum rhus.t Sabad sars Spig Spong Stann sulph  
tarax verat verb

**SENTAR\_ereto\_agg. 45r**

*SITTING\_erect\_agg.*

anac Ang ars aur.s bar.c bar.s Bell bor bry calad Carb.v  
caust Cham Chel chin cina Colch Coloc Con dig Ign  
Kali.c kreos Lyc mang Merc Mez mosch nat.m nux.m  
nux.v op puls rheum rhus.t Sabad sars Spig Spong  
Staph sulph tarax verat verb viol.t

**SENTAR\_ereto\_am. 43r**

*SITTING\_erect\_am.*

Acon Alumn Am.m ang Ant.t apis arg.m Ars asaf bar.c  
bell bor bov Bry caps carb.v caust cham chel Chin Cic  
Dig Dulc ferr Hyos kali.bi meny nat.m Nux.v Phos

plb Puls Rhod Rhus.t Sabin Samb Sep spig spong  
squill stann Sulph verb

**SENTAR\_impulso [Ver]\* Senta cap. Mente**

*SITTING\_impulse [See]\* Sitting in Mind*

**SEPTICEMIA (sepsis; blood poisoning) 116r**

*SEPTICEMIA (blood poisoning = sepsis)*

Achy Acon agar Ail Am.c ANTHRACI ap.v Apis  
arg.m arg.n arist.cl Arn ARS ars.i Arum.t asaf atro aur  
BAPT bar.c bell bor.ac Both Bry bufo calc calc.ar  
calen Carb.ac CARB.V Cench cham chin Chin.ar  
Chin.s chlorpr colch con conch crot.c Crot.h dor Echi  
Elaps eucal Ferr ferr.p gels graph gunp hell hep  
Hippoz hydroph hyos iod Ip irid kali.bi kali.br kali.c  
kali.chl Kali.p kreos LACH lat.h laur led lob.p  
Loxo.recl lyc mag.c mang merc merc.cy methyl  
mur.ac naja nat.m nat.s.c Nit.ac nux.v op paro.i ph.ac  
Phos phyt Puls PYROG rad.br raja.s Rhus.t ruta sal.ac  
Sec sep Septi sieg sil staph staphycoc stram streptoc  
sul.ac sulfonam Sulph tarax tarent Tarent.c Ter trach  
vario Verat Verat.v Vip zinc

**SEPTICEMIA\_diarréia por**

*SEPTICEMIA\_diarrhea from*

Ars Carb.ac Carb.v Crot.h Lach Pyrog Sulph

**SEPTICEMIA\_piemia 12r**

*SEPTICEMIA\_pyemia*

Anthraci Ars Bapt Calc Crot.h Echi Hippoz Lach  
ph.ac phos PYROG verat

**SEPTICEMIA\_puerperal 12r**

*SEPTICEMIA\_puerperalis*

Arn ars echi lach lyc Op Phos puls Pyrog Rhus.t Sec  
Sulph

**SILICOSE - para cortadores de pedra (stonecutters) 19r**

*SILICOSIS -for stone-cutters*

agar.st ars brom CALC Fl.ac hep Ictod Ip Lyc mag.m  
merc nat.ar Nat.c nit.ac penic ph.ac Puls SIL sulph

*Sintomas*

**SINTOMAS\_alternantes condições 107r**

*SYMPTOMS\_alternating physical states and suppression*

abrot Acon Agar aloe alum Alum.p alumn am.m Ambr  
anac ant.c apis apoc arg.m arn Ars asaf aur aur.m.n  
bar.c bell berb brom bry cact Calc calc.p camph  
Cann.i Cann.s canth Carc Caust cere.b chin choc  
Cimic coc.c Cocc colch con croc crot.h Crot.t cupr dig  
Dulc ferr.p frag gins glon Graph grat Ham hell hyos  
hyper Ign ip iris KALI.BI kali.c kali.n kalm LAC.C  
Lach lappa lil.t lith.c LYC med mez mosch murx mut  
Nat.m nux.v onop op Phos Plat plb podo prot psor  
Puls rhus.t sabad sanic sec Senec Sep sil staph stram  
sul.ac SULPH thuj tril TUB urt.u Ust valer verat xan  
Zinc ZIZ

**SINTOMAS\_contraditórios e alternantes 46r**

*SYMPTOMS\_contradictory and alternating states*

Abrot agar Aloe alum alumn ambr Anac apoc arn ars  
aur bell Berb bry camph Carc caust chin choc cimic  
croc crot.t dulc graph IGN kali.bi kali.c lac.c lach Lyc

med mosch Nat.m op Plat plb podo psor Puls rhus.t  
sanic Sep Staph Thuj TUB valer

**SINTOMAS\_errantes (wandering - going here and there) 29r**

*SYMPTOMS\_wandering (going here and there)*

acon agar Am.c bar.c calc chel chin cimic cina Cocc  
graph Ign lyc mag.c mag.p op ph.ac phos puls rat  
rhus.t sec Stann staph Sulph Thuj Valer verat.v Zinc

**SINTOMAS\_grupos aparecem em (3)**

*SYMPTOMS\_groups (appear in) (3)*

caust cham cocc coloc cupr hyos rhod sil

**SINTOMAS\_lentos de manifestar (Slow manifestation) (sy) 14r**

*SYMPTOMS\_slow manifestation*

Agar Alum bros.g Bry calc.sil Con gels gink.b Lyc plb  
rad.br sil squill tell

**SINTOMAS\_mudança constante 49r**

*SYMPTOMS\_change of, constant*

acon alum.p Ambr anac ant.c apis arn ars bac bell  
benz.ac berb Carc Caul caust cimic crot.t cupr dios  
dulc Ign Kali.bi kali.c Kali.s kalm Lac.c led lil.s lil.t  
lyc Mang Med meph mosch Nat.m pall paraf phyt  
PLAT plb podo PULS sabin sal.ac sang sanic sul.ac  
TUB Valer

**SINTOMAS\_mudança rápida 21r**

*SYMPTOMS\_change\_rapid of*

alum.p ambr ant.c arn benz.ac Berb Caul caust Cimic  
cupr frag Kalm led meph Plat plb puls sal.ac sul.ac  
Tub Valer

**SINTOMAS\_mudança tipo dos (3)**

*SYMPTOMS\_change\_character of (3)*

Ambr cimic Ign Nat.m PLAT plb PULS

**SINTOMAS\_muitos (many - diverse)**

*SYMPTOMS\_many - diverse*

Agar Carc kali.i med merc syph Tub

**SINTOMAS\_súbitos (sudden manifestations of s.) (rm) 39r**

*SYMPTOMS\_sudden manifestation of (rm)*

ACON aeth apis arg.m Ars asc.t bar.ar BELL bism  
camph carb.ac coloc con cupr Form glon hydr.ac ip  
jatr kali.br lach lath Lyc mag.c Mag.p napht nat.s  
nux.v Phos pyrog rad.br sulph tab tarent tarent.c tub  
valer verat verat.v

**SINTOMAS\_súbitos mudando (rm)**

*SYMPTOMS\_sudden changing about (rm)*

ambr bell berb cimic dios valer

**SINTOMAS\_violentos (violent illness) (rm) 31r**

*SYMPTOMS\_violent illness (rm)*

Acon alum anac Apis Ars Bapt Bell bry canth carb.v  
Carc Cham Cic coloc crot.t cupr Glon Hep Hyos ign  
iod Lach Mand merc mez Nux.v Staph Stram sulph  
Tarent Verat

**SINTOMAS\_violentos\_efeitos (violent effects) (3) 23r**

*SYMPTOMS\_violent effects (3)*

ACON Aeth alum anac Ars BELL bry canth carb.v  
CHAM cupr Glon hep Hyos ign iod Lach merc  
NUX.V STRAM sulph Tarent Verat

**Solução****SOLUÇÃO (hiccough) 214r***HICCOUGH*

acet.ac ACON aeth aether Agar agn all.c Alum alum.p  
 am.c AM.M ambr amyg anac anan ang ant.c Ant.t  
 apoc arg.m Arn Ars ars.h Ars.i ars.s.f arund asaf asar  
 aur aur.ar aur.i aur.s Bar.c Bar.i bar.m bar.s Bell  
 benz.ac berb bism Bor bov brom Bry bufo caj calad  
 Calc calc.f calc.i calc.sil calen canth caps carb.ac  
 carb.an carb.v carbn.s carl cast caust Cham chel Chin  
 chin.ar Chin.s Chlf Cic cimx cina cob coca cocain  
 Cocc Coff colch coloc con cop crot.h crot.t cupr  
 cupr.ar Cupr.s cur CYCL dig Dios Dros dulc eug Euph  
 euphr ferr.p fil gamb Gels Gins gnaph Graph grat ham  
 hell Hep hura hydr hydr.ac HYOS IGN indg Iod Ip  
 ipom jab Jatr jug.r kali.ar kali.bi Kali.br kali.c kali.i  
 kali.m kali.n kali.s kali.sil Kreos Lach lachn Laur Led  
 lob Lyc lyss mag.c Mag.m Mag.p mand Marr Med  
 meny Merc merc.c mez mill morph Mosch mur.ac  
 Nat.ar Nat.c Nat.m nat.s nat.sil NICC nicot nit.ac  
 Nux.m NUX.V oci.s ol.suc Op ox.ac Par petr ph.ac  
 Phos phys phyt pilo plat plb Psor PULS Ran.b ran.s  
 rat rhus.t rob Ruta sabad sabin samb Sang Sars scut  
 Sec sel Sep sil sin.n Spong Stann staph STRAM  
 stront.c succ Sul.ac sul.i Sulph sumb tab tarax tarent  
 Teucr thuj til trif.p Verat Verat.v Verb vib.p zinc zinc.o  
 zinc.p zinc.val

**SOLUÇÃO beber após 12r***HICCOUGH\_drinking\_after*

acon ars cupr Ign lach merc.c Nux.v Puls stram sul.ac  
 thuj verat

**SOLUÇÃO comer após 58r***HICCOUGH\_eating\_after*

acon Alum alum.p alum.sil am.m arn ars ars.s.f bar.c  
 bell bor bov Bry caj calc Carb.an carb.v carl cob coca  
 con cop cur Cycl fil Graph ham hep hura Hyos Ign  
 kali.bi lyc mag.m merc nat.ar nat.c nat.m nat.s nat.sil  
 Nux.v Par phos psor puls rat samb sars Sep sil stann  
 staph sulph Teucr thuj verat zinc zinc.p

**SOLUÇÃO convulsivo 18r***HICCOUGH\_convulsive*

aeth anan ars Bell cic cupr Gels kali.br Mag.p mand  
 nux.v op Ran.b rob stram tab teucr verat.v

**SOLUÇÃO crianças 19r***HICCOUGH\_children*

acon Bell bor calc calc.f cic cupr Hyos Ign Ip Kreos  
 Lyc mosch Nux.m Nux.v pilo Puls stram verat

**SOLUÇÃO crianças mamar após***HICCOUGH\_children\_nursing\_after (babies)*

bell Cupr hyos Ign ip nux.v Puls TEUCR

**SOLUÇÃO fumando 20r***HICCOUGH\_smoking*

ambr ant.c arg.m calad calen Ign ip kali.br lach psor  
 Puls ruta Sang scut sel sep stann Staph sul.ac verat

**SOLUÇÃO sono, durante o***HICCOUGH\_sleep\_during*

cina ign Merc.c puls

**SOLUÇÃO vexação agg. (hiccough vexation) (3)***HICCOUGH\_vexacao agg. (hiccough vexation) (3)*

agn

**SOLUÇÃO violento 26r***HICCOUGH\_violent*

am.c Am.m calc.f caust chin.s Cic Cycl hyos lob Lyc  
 mag.m Mag.p Merc.c nat.c Nat.m Nicc Nux.v ran.b  
 rat Stram stront.c sul.ac teucr verat verat.v zinc

**SOL\_ exposição agg. ou transtornos por (sun) 99r***SUN\_exposure to the agg. or ailments from*

Acon adlu aeth Agar aloe Aml.ns anh ANT.C apis  
 Arg.m arn Ars bac Bar.c Bell bov Brom Bry bufo cact  
 cadm.s calc calc.f Camph canth Carb.v chin chin.s  
 cina cit.l Clem cob.n cocc cortiso crot.h cyt.l euph.pi  
 Euphr fago Gels GLON gran graph hist hydr.ac hyos  
 ign Iod Ip iris kali.bi kali.c Kalm LACH lappa Lepro  
 lyc Lyss mag.m manc med meli Merc.c mur.ac murx  
 NAT.C Nat.m nat.n Nux.v Op phos pop.c prot prun  
 psil Psor PULS rhus.t rob sang Sel spig stann Stram  
 stront.c sul.i Sulph symph syph tab ther thuj usn Uva  
 Valer verat Verat.v X.ray zinc

**SOL\_am. (exposição ao) 18r***SUN\_am. (exposure to)*

anac Ars Aur Cinnb con crot.h iod kali.c kali.m pic.ac  
 Plat rhod Rhus.t Sep Stram Stront.c tarent Thuj

**SOL\_ insolação (sunstroke) 42r***SUN\_sunstroke*

Acon Agar Aml.ns Ant.c apis arg.m arg.n Arn Ars Bell  
 bry Cact cadm.s Camph Carb.v cina cit.l crot.h cyt.l  
 euph.pi Gels GLON hydr.ac hyos kalm Lach lyc lyss  
 Nat.c nat.m nux.v Op pop.c rhus.t stram syph Ther  
 thuj usn Valer Verat Verat.v

**SOL\_luz\_agg. 42r***SUN\_sunlight agg.*

Acon Agar anh Ant.c ars Asar Bar.c bell Bry CALC  
 Camph Chin Con EUPHR fum GLON GRAPH Ign  
 kali.bi Lach lith.c mag.m Merc.c Nat.c Nux.v PH.AC  
 phos Puls sang Sel seneg sil stann Stram Sulph symph  
 syph Uva Valer verat verat.v zinc

**SOL\_luz\_am. 16r***SUN\_sunlight am.*

Anac Aur choc cinnb con crot.h iod kali.c kali.m phos  
 pic.ac Plat Stram STRONT.C tarent Thuj

**SOL\_ queimadura (sunburn) 29r***SUN\_sunburn*

acon Agar Ant.c Apis BELL bov bry bufo Camph  
 Canth Clem cortiso cyt.l euphr hist Hyos kali.c lach  
 Lyc Mur.ac Nat.c op PULS rob sel Sulph Urt.u Valer  
 verat



## Sonolência

### SONOLÊNCIA (sleepiness) (gh) (GN) 275r

*SLEEPINESS (gh) (GN)*

Acon adlu aesc AETH Agar Agn ail alco all.c all.s  
aloe alum alum.p alum.sil Am.c Ambr aml.ns ammc  
Anac ang ANT.C ANT.T Apis apoc aran arg.m arg.n  
Arn Ars Arum.m Arum.t arund Asaf asar asim aspar  
aster aur Bapt bar.a Bar.c bar.m bar.s Bell benz.ac berb  
beryl Bism Bor Bov brom bros.g bruc bry bufo buth.a  
cadm.met calad calc calc.p calc.sil Camph Cann.s  
Canth caps Carb.an Carb.v carbn.s Carl Caust cedr  
Cham Chel Chin chin.s Cic cimic Cimx Cina cinnb  
clem coc.c coca coce coff Colch Coll coloc Con conin  
Cor.r Corn cortiso CROC Crot.h crot.t cub Cupr cur  
Cycl cyn.d Dig dios Echi equis eug Eup.per euph  
euph.a euphr ferr fl.ac Gamb GELS gins glon Graph  
grat guaj guar Haem ham Hell hep hipp hura hydr  
hydr.ac Hyos hyper hypoth ign ind iodof Ip iris jug.r  
kali.bi kali.br Kali.c Kali.i kali.m kali.n kali.p kali.s  
kali.sil kola kreos Lach lachn lact Laur Led Lept levo  
limen.b.c lina linu.c lipp lob Lyc lyss mag.c mag.m  
mag.s mang medus meph Merc Merc.c merc.i.r mez  
Mosch Mur.ac murx myric Myris naja Nat.c Nat.hchls  
Nat.m nat.n nat.p nat.s nep Nit.ac Nux.m NUX.V  
ol.an olnd Op ovi.p ox.ac pall par paraf peti Petr  
PH.AC PHOS Phys pic.ac pimp pip.m pip.n pisc plat  
Plb Podo prun psor PULS Ran.b Rat rauw reser rheum  
Rhod Rhus.t rib.ac Rob rumx Ruta Sabad sabin Samb  
sang sarr sars scroph.n Sec Sel seneg Sep sil sin.a  
sol.t.ae sphing Spig spong squil Stann Staph still  
Stram stront.c Sul.ac Sulph tab tanac tarax tarent Tell  
ter teucr Thuj til tong Tub uran.n urt.u valer Verat  
verat.v verb vib viol.o Viol.t vip vip.r voes wildb Zinc  
zinc.p zing

### SONOLÊNCIA\_almoço\_antes

*SLEEPINESS\_dinner\_before*

calad calc.p lach phos scroph.n thuj

### SONOLÊNCIA\_almoço\_após 111r

*SLEEPINESS\_dinner\_after*

acon adlu Agar alum alum.p alum.sil Am.c Anac ant.c  
ant.t Apis bar.c bar.m bar.s bell berb bor Bov bruc bry  
cadm.met calc Calc.p calc.sil cann.s canth caps  
carb.an Carb.v carbn.s caust cham chel Chin Cic  
cimic cinnb clem coca croc crot.h crot.t cur cycl dios  
eug euph euph.a euphr ferr graph grat ham hura  
hydr.ac ign kali.bi kali.c kali.m kali.n kali.sil Lach  
laur levo linu.c lipp Lyc mag.c mag.m mez mur.ac  
nat.c Nat.m nat.p nat.s nep nit.ac Nux.m Nux.v ol.an  
ox.ac par peti Ph.ac Phos Phys plat plb prun Puls ran.b  
Rat reser Rhus.t Ruta scroph.n seneg sep sil sphing  
squil Staph sulph tarax thuj til tong Tub verb vib zinc

### SONOLÊNCIA\_almoço\_durante 13r

*SLEEPINESS\_dinner\_during*

ang bor bov Calc.p cham chin hyper Kali.c nux.v puls  
rat rhus.t sarr

### SONOLÊNCIA\_alterna\_inquietação

*SLEEPINESS\_alternating\_restlessness*

Ars

### SONOLÊNCIA\_alterna\_insônia

*SLEEPINESS\_alternating\_sleeplessness*

asim benz.ac caust Hyos lach sep

### SONOLÊNCIA\_calafrio\_durante 44r

*SLEEPINESS\_chill\_during*

acon AMBR ant.c ANT.T Apis Ars bell Bor Calad  
Camph caps cham cimic cimx cina cycl Gels Hell  
hyos Ign Kali.i Led lept lyc merc Mez Nat.m NUX.M  
nux.v Op ph.ac PHOS plat podo psor puls rhus.t  
Sabad Sabin sep sil staph ter Verat

### SONOLÊNCIA\_cefaléia,durante 68r

*SLEEPINESS\_headache\_during*

acon aesc agar ail aml.ns ammc ars arund asar Bell  
bism Bruc calc calc.p camph cham chel chin.s Coll  
con Corn Crot.h cub equis Gamb gels gins glon grat  
hipp hydr ign ind iodof ip jug.r kali.n kreos Lach laur  
lob merc.i.r mur.ac myric Nat.m nat.s Nux.m Nux.v  
Op pall Ph.ac phos plb psil puls ran.b rhus.t sep Stann  
still stront.c sul.ac tanac ter terebe vip vip.r zinc

### SONOLÊNCIA\_coito\_após

*SLEEPINESS\_coition\_after*

agar sep

### SONOLÊNCIA\_coito\_durante

*SLEEPINESS\_coition\_during*

bar.c Lyc

### SONOLÊNCIA\_comer\_antes

*SLEEPINESS\_eating\_before*

calad nat.m

### SONOLÊNCIA\_comer\_após 99r

*SLEEPINESS\_eating\_after*

acon Agar all.s aloe am.c Anac ant.c ant.t Apis arn ars  
Arum.m Arum.t asaf aur bar.a bar.c berb beryl bism  
Bov bry bufo Calc calc.p Calc.sil canth caps Carb.v  
Carbn.s Carl caust chel Chin chin.s choc cic cinnb  
clem coc.c coff con cortiso croc cycl dig Echi erig ferr  
gamb graph grat guar hyos ign Kali.c Kali.m kali.p  
kali.s lach Lyc lyss meph Mur.ac Nat.c Nat.hchls  
Nat.m nit.ac Nux.m Nux.v Op par petr ph.ac Phos plat  
psil puls ran.b rheum Rhus.t rumx Ruta scroph.n sep  
Sil sin.a Squil Staph still Sulph tarax Tell Thuj Verb  
vib wildb zinc zinc.p

### SONOLÊNCIA\_comer\_durante 12r

*SLEEPINESS\_eating\_during*

agar bov Calc.p cham chin Kali.c Nux.v Phos puls  
rhus.t sarr Sulph

### SONOLÊNCIA\_com\_ansiedade (sleepiness with anxiety) 9r

*SLEEPINESS\_with\_anxiety*

ars asaf bell bor bov led merc nux.v rhus.t

### SONOLÊNCIA\_com\_inquietação 12r

*SLEEPINESS\_with\_restlessness*

ars bufo coloc Con crot.h Hep lact Merc Petr rhus.t  
Sep Stram

### SONOLÊNCIA\_com\_transpiração 44r

*SLEEPINESS\_with\_perspiration*

Acon ant.c Ant.t Apis arn ars Asaf Bell bor Calad  
calc.p caps Cham Cina Corn croc cycl Hep Ign kali.c  
lach lyc Mez mosch nat.c nat.m Nit.ac Nux.m nux.v  
Op petr Ph.ac Phos phys Plb Podo Puls rhus.t Sabad  
sep stram sulph verat viol.t

### SONOLÊNCIA\_crepúsculo

*SLEEPINESS\_twilight*

Am.m bor

### SONOLÊNCIA\_crianças

*SLEEPINESS\_children in*

all.s bor podo

### SONOLÊNCIA\_delirium, durante 12r

*SLEEPINESS\_delirium during*

acon ant.c arn Bell Bry camph coloc Crot.h hyos Op  
Puls sec

### SONOLÊNCIA\_excessiva - incontrolável - irresistível 86r

*SLEEPINESS\_overpowering*

agar alco all.c alum Ant.c Ant.t Ars Arum.m Aur bar.a  
bar.c buth.a calc camph cann.s canth carb.v carbn.s  
Caust Chin Cimx cina cocc coff coloc conin Cor.r  
Crot.h crot.t cycl cyn.d euph euphr ferr gels grat Haem  
Hydr.ac hyos hypoth kali.c Kali.n kola Lach lact laur  
lina lyc mag.s Merc Mez naja nat.c nat.m nat.n nit.ac  
Nux.m Nux.v Op petr phos Phys pimp pip.m pisc plb  
psor Puls rauw rhod Rhus.t Sabad scroph.n sel Sep Sil  
sol.t.ae spig Stann sulph tab Tarax tarent verb voes  
Zinc

### SONOLÊNCIA\_excessiva\_almoço, após

*SLEEPINESS\_overpowering\_dinner, after*

aur carb.v laur mez phos

### SONOLÊNCIA\_excessiva\_comer, após

*SLEEPINESS\_overpowering\_eating, after*

calc carb.v lyc nit.ac Nux.v

### SONOLÊNCIA\_febre\_antes

*SLEEPINESS\_fever\_before*

Puls rhus.t

### SONOLÊNCIA\_febre\_durante 78r

*SLEEPINESS\_fever\_during*

Acon ail Ambr anac Ant.c ANT.T Apis aran Arn Ars  
ASAF Asim aspar bell bor CALAD calc camph Caps  
cedr Cham chel chin chin.ar cic cocc con croc crot.h  
cycl dulc Eup.per Gels Hell HEP hyos IGN kali.c  
Kali.i Lach lachn laur led Lyc med merc merc.c Mez  
mosch Nat.c Nat.m nit.ac Nux.m nux.v OP Petr  
PH.AC PHOS PLB Podo Puls ran.b rhus.t Rob ruta  
Sabad Samb sec Sep Spong Stram sulph Ter thuj valer  
Verat verat.v viol.t

### SONOLÊNCIA\_hepática

*SLEEPINESS\_liver*

Chel Lept myric Myris Nat.m sil

### SONOLÊNCIA\_histeria, na

*SLEEPINESS\_hysteria, in*

Nux.m

### SONOLÊNCIA\_lendo 37r

*SLEEPINESS\_reading*

alum anac ang aster aur bism brom Carb.v Carbn.s  
cimic Colch coloc Con Gels ign iris lyc mang mez

mosch nat.c Nat.m nat.s pimp plat prun ruta Sabad  
sang sel sep sil Sulph tab tarax urt.u verat

### SONOLÊNCIA\_menstruação\_antes

*SLEEPINESS\_menses\_before*

calc.p puls

### SONOLÊNCIA\_menstruação\_durante 9r

*SLEEPINESS\_menses\_during*

choc eupi Kali.c mag.c Nux.m Ovi.p Phos Sulph  
uran.n

### SONOLÊNCIA\_vômito após (sleepiness after vomiting) 14r

*SLEEPINESS\_vomiting after*

AETH ant.c Ant.t apom ars bell chin.ar cupr cycl IP  
kali.bi sanic stram vip

### Sono

### SONO\_adormece\_calafrio\_após (falling sleep)

*SLEEP\_falling\_chill\_after*

Ars Camph gels Lyc Mez spong Verat

### SONO\_adormece\_coito\_durante

*SLEEP\_falling\_coition\_during*

bar.c Lyc

### SONO\_adormece\_conversaço

*SLEEP\_falling\_conversation, during*

caust tarax

### SONO\_adormece\_convulsão\_após 22r

*SLEEP\_falling\_convulsion\_after*

Aeth Art.v atro bufõ canth caust cupr cupr.a dat.s hell  
Hyos ign kali.br Lach Nux.v Oena Op plb sec sulph  
Tarent zinc

### SONO\_adormece\_crepúsculo

*SLEEP\_falling\_asleep\_twilight*

bor

### SONO\_adormece\_falando

*SLEEP\_falling\_talking*

caust Chel mag.c morph ph.ac plat

### SONO\_adormece\_febre 50r

*SLEEP\_falling\_heat\_during*

Acon anac Ant.t Apis Arn Bell Calad calc camph caps  
cedr chel Chin chin.ar cic con croc dulc Eup.per gels  
Hep hyos Ign Lach lachn laur led lyc med merc merc.c  
Mez Nat.c Nat.m Nux.m Op Petr Ph.ac Phos Podo  
puls rhus.t Rob Sabad Samb sec Spong stram valer  
Verat

### SONO\_adormece\_sufocaço, com 23r

*SLEEP\_falling\_suffocation, with*

Am.c ars bad bell carb.an Cur Dig graph Grin kali.i  
lac.c Lach merc.pr.r morph Naja Op podo Samb  
Spong stront.c sulph teucr valer

### SONO\_adormece\_transpiração\_após 16r

*SLEEP\_falling\_perspiration\_after*

Ant.t arn Ars ars.h bor Calad Cham ign mez nat.m  
nux.m Op plb Rhus.t sabad sep

### SONO\_adormece\_transpiração\_durante 55r

*SLEEP\_falling\_perspiration\_during*

acon anac Ant.t Apis arn Ars bell Calad calc Camph  
Caps carb.an chel chin cic cina con croc cupr cycl dulc  
euphr ferr hep hyos ign ip kali.c lach led lob merc  
merc.c mez mur.ac nat.c nat.m nit.ac nux.m nux.v Op

petr ph.ac phos plat Podo psor Puls Rhus.t sabad sec  
Spong stram valer verat

**SONO\_ansioso (anxious sleep) 81r**

*SLEEP\_anxious*

Acon agar alum am.c ambr ang ant.c arg.m arn Ars  
aster bar.c Bell bov Bry calc calc.f camph cann.s  
carb.an Carb.v Cast Caust cham Chin Cocc coff con  
cycl dig dor dulc Ferr Graph Hep Hyos Ign ip Kali.c  
Kali.i kali.n kreos lach lact lat.m Lyc Mag.c mag.m  
mang Merc Merc.c Nat.c Nat.m nice Nit.ac nux.v op  
petr ph.ac phel Phos phys plat puls ran.s rat rhod rhus.t  
sabin samb Sep Sil Spong squil Stann stram stront.c  
Sulph tab verat zinc

**SONO\_antes\_agg. 100r**

*SLEEP\_before\_agg.*

acon agar Agn ail alum am.c Am.m ambr anac ant.c  
Arn ARS ars.s.f asar aur aur.ar Bar.c Bell bism Bor  
Bry Calad Calc Camph canth Caps Carb.an CARB.V  
Caust cham chel Chin clem cocc coff coloc con cycl  
dig Dulc euph euphr Graph Guaj Hep Ign Ip Kali.c  
kali.n Kreos Lach Laur led Lyc Mag.c Mag.m mang  
Merc mez mosch mur.ac nat.ar nat.c Nat.m nit.ac  
nux.m nux.v par petr Ph.ac PHOS plat plb PULS  
Ran.b rheum rhod Rhus.t sabad Sabin samb Sars Sel  
seneg SEP Sil spig Spong stann Staph stront.c sul.ac  
Sulph Tarax Teucr Thuj verat verb viol.t zinc

**SONO\_após agg. 109r**

*SLEEP\_after\_agg.*

Acon aesc ail alum.p am.c am.m Ambr Anac Apis  
arg.m Arn Ars ars.s.f Asaf aur.ar bar.m Bell bell.p  
Benzo Bor bov Bry bufo cadm.s calad Calc calc.f  
Camph Carb.v Carbn.s CAUST Cham Chel chin Cina  
cob.n coc.c Cocc coff Con crat Crot.c Crot.h Crot.t dig  
dios epiph Euphr Ferr ferr.ar Graph Hep hom hyos Ign  
kali.ar kali.bi kali.c kali.i Kali.n kali.p kreos lac.c  
LACH lob Lyc mag.c mag.f manc merc.c morph  
mur.ac myric naja nat.ar nat.sil Nux.m Nux.v olnd OP  
paeon parth Ph.ac Phos Phyt pic.ac Puls Rheum  
Rhus.t Sabad samb Sel Sep Spig Spong Squil Stann  
STAPH STRAM SULPH syph thlas Thuj trif.p tub  
uran.n valer Verat ziz

**SONO\_após am. 73r**

*SLEEP\_after am.*

acon Agar am.c am.m ambr apis Ars bry Calad calc  
Caps carb.v carc cham Chin cimic cob cob.n cocc coff  
Colch con crot.t Cupr Epiph ferr Fl.ac form glon Hell  
hydrog ign ind Ip iris kali.bi kali.p Kreos lac.d lach  
lob Med meph Merc Mygal myric nat.c nid nit.ac  
nux.m Nux.v oxyt pall Ph.ac PHOS pneu Puls rad.br  
ran.b ran.r ruta sabal sabin samb sang sel senec SEP  
spig thuj Valer yohim zinc

**SONO\_após\_manhã ao acordar agg. 37r**

*SLEEP\_after\_morning on waking\_agg.*

Am.m Ambr Arn Ars bell.p bufo cadm.met Calc  
Carb.v Caust Chel chin cob.n Cocc Con Dig ferr.ar  
flav Graph Hep Hyos Ign Kali.ar Kali.c Lach Lyc

mag.c Nux.v Phos Phyt prot Puls Rhus.t samb Sep  
Staph Sulph

**SONO\_após\_tarde\_agg. 19r**

*SLEEP\_after\_afternoon\_agg.*

anac bar.c bell Bry caust chin con Graph Lach mag.c  
mag.f Nat.m nat.s phos Puls Sel spong Staph Sulph

**SONO\_após\_tarde\_am.**

*SLEEP\_after\_afternoon\_am.*

fl.ac kali.bi meph nux.m nux.v ph.ac pneu senec

**SONO\_boca\_aberta\_durante\_o\_24r**

*SLEEP\_mouth open during*

brom bros.g Calc caust cham chim cub dulc elaps hep  
ign Lyc merc nat.c Nux.v Op pitu plan Rhus.t samb  
Stram sul.i vario zinc

**SONO\_comatoso 131r**

*SLEEP\_comatose*

acon Aeth Agar Agn Ail alco anac ang Ant.c Ant.t  
anthraci Apis Arg.n Arn Ars ars.s.f Art.v Asaf atro aur  
aur.ar aur.m aur.s Bapt Bar.c Bell Bor Bry Bufo Calad  
Calc Camph canth Caps carb.ac carb.v casc Caust  
Cench cerv cham Chin chlf Chlol Chlor Cic Cimic  
clem cocc Colch coloc Con Croc Crot.c Crot.h cub  
Cupr cupr.a cupr.c cycl cyt.l Dig Dor euph euphr ferr  
ferr.p Gels Graph Grat Hell Hep hydr.ac hyos Ign Iris  
Kali.br kali.c kali.chl Kali.i kali.n Kali.perm Lach  
Lact Laur Led lup Lyc m.arct merc merc.c Merc.cy  
mosch Mur.ac Nat.m nit.ac Nux.m nux.v Oena olnd  
Op petr Ph.ac Phos Phys plat Plb Puls ran.b Rhus.t  
ruta sabad Sec Seneg sep spig spong stann Stram  
Sulph tab Tarent ter urt.u valer Verat vip vip.r Zinc  
zinc.p zing

**SONO\_comatoso\_apoplexia**

*SLEEP\_comatose\_apoplexy in*

Crot.h Op

**SONO\_comatoso\_com\_delirium 11r**

*SLEEP\_comatose\_with\_delirium*

acon ant.c Ant.t arn Bapt Bry camph coloc puls sec  
Verat

**SONO\_comatoso\_com\_febre 11r**

*SLEEP\_comatose\_with\_heat*

Agar anac bell bry cham coloc gels Op Puls spong  
Tarent

**SONO\_comatoso\_convulsões\_antes**

*SLEEP\_comatose\_convulsions\_before*

Sulph

**SONO\_comatoso\_convulsões\_após**

*SLEEP\_comatose\_convulsions\_after*

Atro Bufo Caust Ign Kali.br plb

**SONO\_comatoso\_convulsões\_durante**

*SLEEP\_comatose\_convulsions\_during*

op Plat Sulph vip.r

**SONO\_comatoso\_convulsões\_entre**

*SLEEP\_comatose\_convulsions\_between*

agar aur Bufo Ign Oena Op plb

**SONO\_comatoso\_uremia, na**

*SLEEP\_comatose\_uremia, in*

agar anac ars aur lach lact op ter

**SONO\_começo\_agg. 78r**

*SLEEP\_beginning of agg.*

agar Agn Am.c am.m Aral Arg.m Arg.n arn ARS  
ars.s.f arum.t aur aur.ar bapt Bar.c Bell bor BRY Calad  
Calc Camph Caps Carb.an Carb.v caust cench Cham  
Chin cocc coff Con Crot.h Dulc Graph Grin guaj Hep  
Ign ip kali.ar Kali.c Kreos lac.c LACH laur Lyc mag.c  
mag.m Merc merc.pr.r Mur.ac nat.c nat.m nit.ac nux.v  
Op ph.ac Phos PULS ran.b Rhus.t sabad sabin samb  
Sars sel Sep Sil Spong stann staph stront.c Sulph tarax  
teucr Thuj Valer verat

### **SONO\_curto (short) 70r**

*SLEEP\_short*

acon agar anag ange.s ant.c ant.t Anthraci apis Arg.n  
arn ars ars.i Bar.c Bor bov bry Calc Camph carb.ac  
Caust cerv chin Croc cund cupr Fl.ac kali.c Lach Laur  
lyc lyss mag.c mag.m meph merc morph myric nat.ar  
nat.c nit.ac nux.v Ol.an ox.ac par ped Petr Ph.ac phos  
plat plb Prun Rhus.t Rumx ruta Sal.ac scor Sec sel sep  
sin.n spong staph sul.ac sulph ther thuj tus.fr verat.v  
verb Zinc

### **SONO\_curto am. (revigora) 17r**

*SLEEP\_short am. (refreshes)*

Calad carc cob cob.n Fl.ac form kali.bi med meph mez  
nux.m Nux.v Ph.ac psil ran.r rheum senec

### **SONO\_dificuldade pegar no 37r**

*SLEEP\_difficult falling asleep*

Arg.m carbn.s Carc Carl cham cupr des.ac dig digin  
ferr granit hep lach laur lyc mag.c mag.m mag.s merc  
mez mur.ac nat.ar Nat.c nat.m nit.ac onop Phos plan  
ptel ruta saroth sel sil Sulph thyr upa ust

### **SONO\_durante\_agg. 138r**

*SLEEP\_during\_agg.*

Acon Aesc agn Alum alum Am.c am.m ambr Anac  
ant.c Ant.t Apis Arg.n Arn ARS ars.s.f arum.t aur  
aur.ar Bar.c bar.m BELL bism Bor brom BRY Calad  
Calc camph Cann.i cann.s canth caps carb.ac Carb.an  
carb.v carbn.s Caust Cham chel Chin chin.ar chin.s cic  
Cina clem Cocc coff colch coloc Con croc crot.h Cupr  
cycl dig dros Dulc euph ferr ferr.ar gels Graph guaj  
hell HEP Hyos Ign Ip Kali.ar kali.br Kali.c kali.n  
kali.p kreos Lach laur Led Lyc mag.c mag.f mag.m  
mang meny Merc Merc.c mez mosch Mur.ac nat.ar  
Nat.c Nat.m nat.s Nit.ac Nux.m nux.v OP par petr  
Ph.ac Phos plat plb PULS ran.b ran.s Rheum rhod  
Rhus.t Ruta sabad sabin Samb sars sel seneg Sep SIL  
spig Spong squil Stann staph STRAM stront.c sul.ac  
SULPH syph tarax teucr Thuj valer verat verb viol.t  
ZINC zinc.p Ziz

### **SONO\_durante\_am. (3) 14r**

*SLEEP\_during\_am. (3)*

Am.m calad fl.ac Hell kali.bi meph nux.m nux.v oxyg  
ph.ac Phos pneu samb senec

### **SONO\_incapaz de adormecer, se acorda (3) 46r**

*SLEEP\_unable to sleep, after once awaking*

am.c Ars Aur bar.c Bell bor Calc Carb.v caust clem  
Cocc con cycl Dulc Ferr graph Kali.c laur led lyc  
Mag.c mag.m mang Merc mez mur.ac NAT.M Nux.m

nux.v Ph.ac PHOS pip.n Puls Ran.b ran.s rhus.t ruta  
Sabin Sars sel SEP SIL spong sul.ac Sulph zinc

### **SONO\_inquieto 386r**

*SLEEP\_restless*

abrot acet.ac ACON acon.c adlu adon aeth Agar agn  
agre Ail alco All.c all.s aloe Alum alum.p alum.sil  
alumn Am.c am.caust am.m Ambr aml.ns ammc amn.l  
Anac anag ang Ant.c ant.s.aur Ant.t Anthraci apis  
Apoc Aran Aran.sc Arg.m Arg.n arist.cl arist.m Arn  
ARS ars.h Ars.i ars.s.f arum.t Asaf asar asc.t aspar  
astac aster atro Aur aur.ar aur.i aur.s bac Bapt bar.a  
BAR.C Bar.m bar.s bart bcg BELL berb Bism bor bov  
brach brom Bry bufo buni.o but.ac Cact cadm.met  
cain calad Calc CALC.AR Calc.i Calc.p calc.s calc.sil  
calen Camph Cann.i cann.s canth caps carb.ac carb.an  
Carb.v Carbn.s Carc Card.m Carl casc cast cast.eq  
caste Caust cedr Cench cerv CHAM Chel Chin  
Chin.ar chin.s choc chr.ac cic Cimic cimx cina Cinnb  
cit.v clem Cob cob.n coc.c coca cocain COCC cod  
Coff Coff.t colch Coloc colocin con convo.s Cop cor.r  
cortiso croc crot.t culx cund Cupr cupr.a Cupr.ar Cur  
Cycl cypr daph del des.ac dicha Dig digin dios dire  
dor dros Dulc Elaps Erig erio esp.g eup.per Eup.pur  
euph euphr Ferr ferr.ar ferr.i ferr.m Ferr.p fil flor.p  
gamb Gels gent.c gent.l Glon gran GRAPH Guaj ham  
hell hell.f Hep hipp hir hura Hydr hydrog hydroph  
HYOS hyper iber Ign Indg inul Iod iodof ip iris  
iris.foe jac.c Jal jug.c jug.r Kali.ar Kali.bi Kali.br  
Kali.c kali.chl kali.i kali.m kali.n Kali.p Kali.s kali.sil  
Kalm Kreos kres lac.ac Lac.c lac.d Lach lachn lact  
lam lat.m Laur led lil.t Lith.c Lob lob.s LYC lycpr lyss  
m.arct m.aust Mag.c Mag.m Mag.p mag.s manc mand  
mang Med mentho meny meph Merc merc.c Merc.cy  
merc.sul merl mez morph mosch Mur.ac muru Murx  
Mygal myris naja Nat.ar Nat.c Nat.m nat.p Nat.s  
nat.sil nep nicc Nit.ac Nuph nux.m Nux.v ol.an olnd  
onop OP osm ost ox.ac paeon par Passi paull ped  
penic Petr ph.ac Phos phys phyt Pic.ac pimp plan plat  
Plb plect Podo polyg.h polyp.p prun psil Psor ptel  
PULS pyrog rad.br ran.b Ran.s Raph rat rheum Rhod  
Rhus.g RHUS.T rhus.v rob Rumx ruta Sabad Sabin  
samb sang santin sarcol.ac sars Scor Scut sec sel senec  
seneg Senn Sep SIL sol.t.ae solin Spig spong squil  
Stann Staph Stram Stront.c sul.ac sul.i sulfon SULPH  
Syph tab Tarax Tarent tax ter teucr Thea Ther thiop  
Thuj til tril trom Tub tus.p upa uran.n ust v.a.b Valer  
ven.m Verat verat.v verb vesp vib vinc viol.t wildb  
Zinc zinc.m zinc.o

### **SONO\_inquieto\_crianças (4) 16r**

*SLEEP\_restless\_children (4)*

Agre bac bell bry Cina coff Hyos ign Jal kali.c Lach  
rheum senn sil staph valer

### **SONO\_interrompido 144r**

*SLEEP\_interrupted*

acet.ac acon agar Alum alum.sil am.c Am.m ambr  
Anac ang ant.s.aur ant.t aran arist.cl ars asaf Bar.c

berb bor bov cact Calc calen Camph cann.i Cann.s  
 canth caps carb.ac carb.an Carb.v carbn.h cast caust  
 Chin chin.ar chlol cob.n coc.c coca Cocc Coff colch  
 con croc cund cycl dig digin Dros dulc equis Euph  
 euphr ferr form Graph grat hell.v hura hydr.ac Hyos  
 ign indg ip kali.c kali.chl kali.cy kali.i kali.n kreos  
 kres lach lact led lyc mag.c mag.m mag.s mang merc  
 merc.c mez morph mosch Mur.ac myric nabal naja  
 nat.c nat.m nat.s nice nit.ac Nux.v Ol.an op par peti  
 petr ph.ac phel phos pip.m psil ptel Puls Ran.b ran.g  
 ran.s raph Rat Rhod rhus.t rumx ruta sabin samb sars  
 Sec sel Seneg Sep sil sol.n sol.t Spig spong squil stann  
 Staph Stram Stront.c sul.ac sulph sumb tab tarax Ter  
 teucr thuj verat viol.t zinc

### **SONO interrompido crianças, em**

*SLEEP\_interrupted\_children, in*

bor

### **SONO leve (light) 85r**

*SLEEP\_light*

Acon agar Alum alumn am.c anac ang ant.t apis Ars  
 bell bond brom bruc Bry buni.o calad Calc calc.br  
 cann.s canth carb.an carb.v carl caust cerv Cham Chin  
 cocc Coff com cortiso crot.t des.ac dig Ferr ferr.a Gels  
 Graph grat Hell hyos Ign itu kali.n Lach Lyc Merc  
 merc.c mur.ac nabal narcot nat.caus nat.m nep nice  
 nux.m Nux.v ol.an Op penic phos puls Ran.s raph  
 Rhus.t ruta sarcol.ac saroth Sec Sel senec sep Sil  
 sol.t.ae Stram sul.ac Sulph sumb tab tarent thal valer  
 Zinc zinc.val

### **SONO longo agg. 35r**

*SLEEP\_long after a agg.*

ambr anac arn ars asaf bell bor bry Calc camph carb.v  
 Caust cham cocc Con dig Euphr ferr Graph Hep hyos  
 ign kali.c kreos Lach Lyc mag.c Nux.v Ph.ac puls  
 rhus.t spig Stram SULPH verat

### **SONO não reparador (unrefreshing) 226r**

*SLEEP\_unrefreshing*

abrot acon adam aesc agar ail alco Alum alum.p  
 alum.sil Am.c am.m ambr aml.ns ammc anac anag  
 ang ant.c ant.o ant.s.aur ant.t anthraci ap.g apis apoc.a  
 Arg.m Arg.n arn Ars ars.h ars.s.f asaf asim aster aur  
 aur.ar aur.m bar.a Bar.c Bell berb bism bor bov brom  
 bry calad Calc calc.f calc.sil camph cann.s Caps  
 carb.ac Carb.an carb.v carbn.s Carc Carl Caust cham  
 Chel Chin chin.ar chin.s chlol chlorpr cic cina cinnb  
 Clem Cob cob.n Cocc cod coff colch coloc con corn  
 cortiso croc culx cupr cupr.a cupr.ar Cycl daph des.ac  
 Dig dros dulc Echi equis Erig euph euphr ferr ferr.ma  
 Fl.ac form gast glon gnaph Guaj halo ham Hell hell.v  
 Helon hep hipp hydrog hyos hyper ign ip jac.c jug.c  
 kali.bi kali.c kali.i kali.n kiss kreos Lach lact laur Lec  
 led lil.t Lyc M.aust Mag.c Mag.m mand medus meny  
 Meph merc merc.c merl mez mill mit mosch mur.ac  
 myric nabal nat.ar nat.c Nat.m nat.n nat.p nat.sil nice  
 Nit.ac nux.m Nux.v olnd Op paeon Petr Ph.ac Phos  
 pic.ac plan plat Podo polyg.h prun psil psor ptel Puls

puls.n ran.b rheum rhod rhus.t rib.ac rumx ruta sabad  
 Sal.ac samb santin sarcol.ac saroth sarr sars scor sec  
 sel Sep Sil skat Spig spong squil stann staph Stram  
 stront.c sul.ac sul.i Sulph syph tarax teucr thuj thymol  
 Tub upa valer verat vib viol.t visc wies x.ray xan Zinc  
 zinc.p zing

### **SONO necessidade de (great need of sleep)**

*SLEEP\_great need of*

Caust chin gink.b nux.v saroth Staph Sulph

### **SONO necessidade não (no need of sleep)**

*SLEEP\_no need of*

cinnb iod sin.n

### **SONO perda, transtornos por vigília 46r**

*SLEEP\_loss of sleep, night watching etc., ailments from*

agn ambr arg.n ars Bry calad Carb.v carbn.o Caust  
 chin Cimic COCC Coff Colch Cupr Ign ip kali.p kreos  
 Lac.d laur med merc Mygal nat.m Nit.ac NUX.V ol.j  
 olnd op pall Ph.ac PHOS pic.ac Puls rhus.t ruta sabin  
 sang Sel Sep Sulph thea ZINC zinc.a zinc.o

### **SONO perturbado (disturbed) 276r**

*SLEEP\_disturbed*

abies.n acon acon.c agar ail alco alet allox alum  
 alum.sil alumn am.c am.m ambr ammc amn.l amph  
 ang ange.s anis ant.c ant.s.aur Ant.t ap.g apis aran.ix  
 arg.m Arg.n Arist.m arn Ars ars.s.r asaf aster atro aur  
 bar.a bar.c bell bell.p benz.ac berb bol.la bond bor bov  
 brach bruc Bry cact cain calad calc calc.ar calc.f  
 Calc.p calc.s calen camph cann.i cann.s canth Caps  
 carb.an Carb.v carbn.s carc Card.m carl Cast Caust  
 cham Chel Chin chin.s cimic cina cinnb cit.v Clem  
 cob coc.c coca Cocc coff colch coloc com con cor.r  
 Corn corn.a cortiso croc crot.t cupr cupr.a cupr.ar cycl  
 cyt.l daph del dig digin digox dios dirc dor dulc equis  
 eug euphr eupi fago Ferr ferr.i Fl.ac form gamb gast  
 gels glon goss Gran Graph grat guaj guare ham hell  
 Helon Hep hir hydrog hyos iber Ign ind iod iodof ip  
 jal kali.ar kali.bi kali.br Kali.c kali.chl kali.i Kali.m  
 kali.n kreos kres Lach lact lam Laur led lith.c Lob Lyc  
 lycps lyss m.arct m.aust macro Mag.c mag.m mag.s  
 mand mang Menis meph merc merc.a merc.c merc.i.f  
 merc.sul mez morph mosch mur.ac Murx myric myris  
 naja nat.ar nat.c nat.m Nat.s nice Nit.ac Nux.m nux.v  
 ol.an Op paeon par passi perh peti petr petros ph.ac  
 phel Phos phys pic.ac pip.m plan plat plb plect polyp.p  
 prun psil Psor ptel puls puls.n ran.b ran.s Raph rat  
 rauw rhod rhus.g rhus.t rhus.v sabad sabin santin  
 sarcol.ac saroth sars sec sel senec seneg sep Sil sin.n  
 sol.n sol.t.ae solin spig spong squil Stann staph stram  
 stront.c sul.ac Sulph tab tarax Tarent Ter teucr thea  
 ther thuj tril tub uran.n v.a.b Valer vario verat verb  
 vesp viol.t vip wies yohim zinc zinc.o

### **SONO perturbado crianças recém nascidas**

*SLEEP\_disturbed\_newborn, in children*

Cham

### **SONO perturbado lua cheia**

*SLEEP\_disturbed\_moon full, in*

nat.c sulph

**SONO\_perturbado\_menstruacao\_antes 15r***SLEEP\_disturbed\_menses\_before*

agar Alum calc.f calc.p carc cycl goss kali.c kreos puls  
sars senec sep sul.ac tub

**SONO\_perturbado\_menstruacao\_durante 34r***SLEEP\_disturbed\_menses\_during*

agar alet alum am.c bell cact calc cann.s carb.an cast  
caust cimic con eupi ham Helon ign Kali.c laur lyc  
Mag.c mag.m merc Nat.m Nux.m Phos plat puls rhus.t  
senec sep spong sulph uran.n

**SONO\_perturbado\_por\_ansiedade 64r***SLEEP\_disturbed\_from\_anxiety*

Acon alum am.c ambr ant.c arg.m Ars bar.c Bell bov  
Bry calc calc.f cann.s carb.an Carb.v Cast Caust cham  
Chin Cocc coff con cycl dig dulc Ferr Graph Hep  
Hyos Ign Kali.c kreos lach lact lyc Mag.c mag.m  
mang Merc merc.c nat.c Nat.m nice Nit.ac nux.v petr  
ph.ac phel Phos plat puls ran.s rat sabin Sep Sil spong  
squil stront.c Sulph tab verat zinc

**SONO\_perturbado\_por\_delirium 10r***SLEEP\_disturbed\_from\_delirium*

Acon arn Bry coloc kali.c Nux.v op Puls sec sulph

**SONO\_perturbado\_por\_dor 45r***SLEEP\_disturbed\_from\_pain*

alum am.m ars aur bell bry calc cann.i caust Cham  
chin.s cina coc.c coloc con cycl dor eug grat kali.c  
kali.n lach lact Lyc mag.m mag.s Merc merc.i.f mosch  
mur.ac nat.c nat.m nat.s nice Nit.ac passi phos puls  
rhus.t sep sin.n stram Sulph vip zinc

**SONO\_perturbado\_por\_dor\_abdome 18r***SLEEP\_disturbed\_from\_pain\_abdome*

am.m bry calc caust cina cycl dor kali.c lach mag.m  
mag.s merc mur.ac nat.c phos Rhus.t sep zinc

**SONO\_perturbado\_por\_dor\_cabeça 17r***SLEEP\_disturbed\_from\_pain\_head*

alum chin.s con eug grat lact Lyc mag.m mur.ac nat.m  
nat.s nice Nit.ac phos rhus.t stram Sulph

**SONO\_perturbado\_por\_ereções 28r***SLEEP\_disturbed\_from\_erections*

alum ambr ant.c aur cact carb.v coloc hep kali.c lach  
led lith.c merc merc.a Nat.c nat.m ol.an op par ph.ac  
pic.ac plat plb ran.b sep Sil Stann thuj

**SONO\_perturbado\_por\_febre 74r***SLEEP\_disturbed\_from\_heat*

acon alum am.c anac arn Ars Bar.c Bell bor Bry Calc  
cann.s carb.an carb.v caust Cham Chin cina clem coff  
Con cor.r cycl dulc ferr.ma Graph grat hep ign kali.br  
kali.c kreos lach lact laur led m.arct Mag.c Mag.m  
mang meph merc merc.c mosch mur.ac nat.c Nat.m  
Nice Nit.ac Op paeon petr ph.ac phos Puls ran.b ran.s  
rheum Rhus.t sabad sabin sanic sec sep Sil sol.t.ac  
staph sul.ac Sulph teucr Thuj Verat viol.t wies

**SONO\_perturbado\_por\_fome 19r***SLEEP\_disturbed\_from\_hunger*

abies.n aeth alum am.c Ant.c ap.g aran chin cina ign  
Lyc lyss petr ph.ac phos psil Psor sulph teucr

**SONO\_perturbado\_por\_ilusões 10r***SLEEP\_disturbed\_from\_delusions*

bell canth carb.v cham colch dulc merc par Plb sulph

**SONO\_perturbado\_por\_medo 20r***SLEEP\_disturbed\_from\_fear*

am.c arn bell carb.v cocc colch Con dulc ip lyc merc  
nat.c nat.m ph.ac phos rat Sil stann Sulph zinc

**SONO\_perturbado\_por\_medo\_apoplexia***SLEEP\_disturbed\_from\_fear\_apoplexy\_of*

arn carb.v nat.c

**SONO\_perturbado\_por\_medo\_fantasmas***SLEEP\_disturbed\_from\_fear\_ghosts\_of*

cocc sulph

**SONO\_perturbado\_por\_medo\_futuro***SLEEP\_disturbed\_from\_fear\_future\_of*

dulc

**SONO\_perturbado\_por\_medo\_ladrão***SLEEP\_disturbed\_from\_fear\_robbers\_of*

merc nat.m sil

**SONO\_perturbado\_por\_náusea 32r***SLEEP\_disturbed\_from\_nausea*

am.c ambr bar.c bry carb.v cham con cycl Graph hell  
hep kali.c Lach lyc mang mez Mur.ac nice nit.ac phel  
phos rat rhus.t ruta seneg Sep sil squil Sulph ther thuj  
vip

**SONO\_perturbado\_por\_palpitação 21r***SLEEP\_disturbed\_from\_palpitation*

acon agar alum am.c Cact calc calc.ar ign Iod lact lil.t  
Lyc nat.c Nat.m Nit.ac phos rhus.t sep Sil Sulph zinc

**SONO\_perturbado\_por\_pensamentos 39r***SLEEP\_disturbed\_from\_thoughts*

acon agar ap.g apis bell bor Bry Calc caust Chin cocc  
Coff coloc con gels Graph ham hep Hyos kali.c kali.n  
lyc M.arct meph Nux.v ph.ac plat Puls rhus.t sabad  
Sep sil spong staph sulph verat viol.t yohim zinc

**SONO\_perturbado\_por\_pensamentos\_negócios***SLEEP\_disturbed\_from\_thoughts\_business*

bell ham hyos sulph

**SONO\_perturbado\_por\_pesadelo 20r***SLEEP\_disturbed\_from\_nightmare*

acon alum cast cinnb con cycl daph guaj kali.n Lyc  
meph mez Nat.c Nat.m Nit.ac op puls Sil sulph ter

**SONO\_perturbado\_por\_sonhos 178r***SLEEP\_disturbed\_from\_dreams*

acon agar alco allox Alum alumn am.m ambr ammc  
ang ant.s.aur Ant.t apis aran.ix arg.m Arg.n arn Ars  
ars.s.r atro bell benz.ac berb bol.la bond bov brach  
bruc bry cact cain Calc calc.ar calc.f calc.p calc.s  
calen cann.i Caps carb.an Carb.v carbn.s Card.m carl  
cast caust cham Chel Chin chin.s cimic cit.v Clem  
coc.c cocc coff coloc com Con cor.r Corn croc crot.t  
cupr cupr.a Cycl cyt.l daph dig digin digox dios dulc  
euphr Ferr ferr.i Fl.ac gamb gast glon Gran Graph  
guare ham hell Hep hir hydrog iber ign ind iod iodof  
kali.ar kali.c kali.chl Kali.m kreos kres Lach Laur Lob  
lyc lycps lyss m.arct mag.c mag.m mag.s mand Menis  
merc merc.sul mez mosch mur.ac Murx myric nat.c  
nat.m Nat.s nice nit.ac nux.m nux.v op paeon par peti  
petr petros ph.ac Phos pip.m plan plat plb prun psil  
psor ptel Puls Raph rauw rhod rhus.g Rhus.t rhus.v

sabad sabin sec sel seneg Sep Sil sin.n sol.n solin spig  
Spong stront.c sulph tab tarax Tarent Ter teucr ther  
Thuj tril v.a.b valer vario verat verb wies Zinc zinc.o

### **SONO\_perturbado\_por\_tosse 23r**

*SLEEP\_disturbed\_from\_cough*

Acon agar alum am.m ars caust con hep kali.c kali.n  
Lach lact lyc mag.s mur.ac nat.c nat.m Nit.ac rhod Sep  
Sil sul.ac Sulph

### **SONO\_perturbado\_por\_transpiração 47r**

*SLEEP\_disturbed\_from\_perspiration*

alum am.c bar.c cann.s carb.v Caust chel Chin Chin.s  
Cic con croc daph Dros Dulc ferr.ma graph Hyos ign  
kali.c kali.n kreos lach led mang merc Mur.ac Nat.m  
nat.s nice Nit.ac ph.ac puls ran.b Raph rat rhus.t sabad  
sabin sars sep Sil Sulph thuj verat vip zinc.o

### **SONO\_perturbado\_por\_vertigem 17r**

*SLEEP\_disturbed\_from\_vertigo*

am.c calc caust chin cor.r lach lyc merc nat.c nice op  
Phos sep Sil stront.c Sulph Ther

### **SONO\_perturbado\_por\_visões 39r**

*SLEEP\_disturbed\_from\_visions*

acon alum alum.sil ambr apis Arg.n Arn bell Calc  
camph Carb.an carb.v Cham chin coff dulc Graph hell  
ign lach led lyc merc nat.c nat.m nit.ac nux.m nux.v  
Op ph.ac phos plat puls rhus.t Sep sil spong sulph thuj

### **SONO\_perturbado\_por\_visões\_assustadoras 12r**

*SLEEP\_disturbed\_from\_visions\_frightful*

bell calc Carb.an carb.v chin lyc merc Nux.v Op sil  
spong sulph

### **SONO\_perturbado\_por\_vivacidade 29r**

*SLEEP\_disturbed\_from\_vivacity*

Ang ant.c arn aur Calc caps Coff Lach lam lyc m.aust  
Merc Nat.m Nit.ac Nux.v phos Prun Puls ran.b ran.s  
rhus.t sel sep sil Spig staph sul.ac Sulph zinc

### **SONO\_perturbado\_por\_vômito 12r**

*SLEEP\_disturbed\_from\_vomiting*

chrys.ac hep kali.c Lach mur.ac nit.ac rat Sil Ther thuj  
verat vip

### **SONO\_pesado (heavy) 55r**

*SLEEP\_heavy*

acon aesc agar ail all.c ant.c ant.t asc.c bell berb bufo  
carb.ac carbn.s coloc crot.t cyn.d ferr gast gink.b glon  
hoit hydr.ac hydre iodof jab kali.c kali.n lach lact lepi  
lob lol lyc manc morph nat.c nit.ac nux.v op penic  
phys pic.ac pip.m plan Podo ptel rhus.t spig stann  
sulph tab thuj til verat xan

### **SONO\_posição\_abdome (position) 36r**

*SLEEP\_position\_abdomen, on*

abrot acet.ac am.c ars Bell Bell.p bry Cadm.s Calc  
Calc.p Carc caust cina cocc Coloc crot.t cupr dig halo  
ign Lac.c lach Lyc MED Phos phyt Plb podo psil Puls  
scor Sep stann Stram sulph Tub

### **SONO\_posição\_braços no abdome 11r**

*SLEEP\_position\_arms on abdomen*

bell calc cham cocc Coloc ign m.arct plat psor Puls  
stram

### **SONO\_posição\_braços sob a cabeça 24r**

*SLEEP\_position\_arms under the head*

acon ambr ant.t Ars Bell cadm.s caj carc cedr chin  
cocc Coloc ign Meny Nux.v ph.ac phos Plat Puls  
rhus.t sabad sanic spig viol.o

### **SONO\_posição\_braços sobre a cabeça 25r**

*SLEEP\_position\_arms over the head*

Arg.m ars Calc carc cast.eq chin cimic Coloc dig euph  
ferr.ma ign Lac.c med nit.ac Nux.v Plat PULS rheum  
ruta sanic sulph thuj verat viol.o

### **SONO\_posição\_cabeça\_baixa 11r**

*SLEEP\_position\_head\_low*

absin arn cadm.s cedr Dig hep Nux.v sil Spong sulph  
zinc

### **SONO\_posição\_cabeça\_coberta com o lençol (7)**

*SLEEP\_position\_head\_covered with sheet (7)*

Cor.r

### **SONO\_posição\_cabeça\_enterrada no travesseiro (7) 10r**

*SLEEP\_position\_head\_bored into pillow (7)*

Apis arn bell Hell Hep hyper lach Spong verat Zinc

### **SONO\_posição\_cabeça\_frente, para 9r**

*SLEEP\_position\_head\_forwards*

acon cic crot.h cupr phos puls Stann Staph viol.o

### **SONO\_posição\_cabeça\_trás, para 17r**

*SLEEP\_position\_head\_backwards*

alum Bell chin Cic Cina cupr dig Hep Hyos hyper Ign  
Nux.v rheum Sep Spong stann viol.t

### **SONO\_posição\_costas 82r**

*SLEEP\_position\_back, on*

acet.ac Acon aloe am.c ambr ant.c Ant.t Apis arn ars  
aur bism BRY Calc carbn.h carc cench cham Chin  
chlor choc Cic cina Coca Colch Coloc crot.h crot.t  
cupr cupr.a cupr.ar dig digin Dros Ferr guaj Hell hep  
hyper Ign iris.foe kali.chl kali.p kreos Lac.c lach lact  
Lyc M.arct M.aust mag.m mang med Merc.c mez  
morph mur.ac nat.ar nat.m nit.ac Nux.v op ox.ac par  
Phos Plat plb PULS rhod RHUS.T ruta sabad sars scor  
sol.n spig stann Stram SULPH verat Viol.o zinc

### **SONO\_posição\_genupeitoral 29r**

*SLEEP\_position\_genupectoral*

abrot am.c ambr ars bry calc Calc.p Carc cina cocc  
coloc con crot.t eup.per euph euphr ign lac.c Lyc  
MED Phos podo puls sep stann stram Tub viol.o zinc

### **SONO\_posição\_lado 19r**

*SLEEP\_position\_side, on*

acon Alum Arn Bar.c bor Caust Colch ferr kali.n Merc  
mosch Nat.c nux.v Phos ran.b sabad sabin Spig Sulph

### **SONO\_posição\_lado\_direito 29r**

*SLEEP\_position\_side\_right*

acet.ac Ail arg.n Ars aur bor bry carc cham chin ign  
iris.foe kali.c Kali.s lach Lyc lycps merc Nat.s Phel  
Phos prun psor puls ran.b sulph sumb vero.o zinc.m

### **SONO\_posição\_lado\_direito\_impossível 17r**

*SLEEP\_position\_side\_right\_impossible*

Acet.ac arg.n aur Bor bry dig kali.cy lach med merc  
nat.c phos prun psor puls ran.b sulph

### **SONO\_posição\_lado\_esquerdo 38r**

*SLEEP\_position\_side\_left*

acon am.c ars atro bar.c bor bry bufo calc carc cench  
chin cob cocc colch coloc gels iris kali.ar kali.c kali.s  
lach lyc Mag.m merc naja nat.c nat.m nat.s op Phos  
psor puls sabin sep Sulph tab thea

**SONO\_posição\_lado\_esquerdo\_impossível 16r**

*SLEEP\_position\_side\_left\_impossible*

ars Cocc colch coloc kali.c kali.s Lach lyc naja nat.c  
op Phos puls sep tab thea

**SONO\_posição\_lado\_impossível 13r**

*SLEEP\_position\_side\_impossible*

acon aur ferr Lach Merc mosch nat.c Phos puls ran.b  
rhus.t sabad sulph

**SONO\_posição\_membros\_afastados 9r**

*SLEEP\_position\_limbs\_spread\_apart*

bell Cham mag.c nux.v plat Puls rhod rhus.t viol.o

**SONO\_posição\_membros\_esticados 9r**

*SLEEP\_position\_limbs\_stretched\_out*

agar bell cham chin dulc plat Puls rhus.t Stann

**SONO\_posição\_membros\_levantados 21r**

*SLEEP\_position\_limbs\_drawn\_up*

ABIES.C anac Carb.v Cham chin Hell Lac.c mang  
meny merc Merc.c nat.m op ox.ac Plat plb Puls rhod  
stann Stram viol.o

**SONO\_posição\_mudando\_constantemente 23r**

*SLEEP\_position\_changing\_constantly*

Ars aur Bad Cact calen caste Eup.per form Hep Ign  
kali.c lach lyc lycpr m.aust mosch Nat.s phos plat  
Pyrog rhus.t sabin vip

**SONO\_posição\_rígida**

*SLEEP\_position\_stiff*

Cham mag.s plat

**SONO\_posição\_sentado 25r**

*SLEEP\_position\_sitting*

acon Ars bar.c bell bor Cann.s caps carb.v Chin cic  
Cina dig Hep hyos Kali.c kali.n Lyc nat.m Phos Puls  
Rhus.t Sabin Spig Stram Sulph

**SONO\_profundo (deep) 176r**

*SLEEP\_deep*

acon aesc Aeth aether agar agar.cit agn ail alco all.c  
Alum alum.p am.c ambr ampe.qu amyg anac ant.c  
ant.s.aur Ant.t Apis apoc aran Arg.n Arn Ars ars.s.f  
Atha atro aur aur.ar Bapt Bar.c bar.s Bell ben.n  
benz.ac berb bor bov brom brucin Bry cact Calad Calc  
Camm cann.i canth carb.ac Carb.v Carbn.h Carbn.o  
Carbn.s carc Carl Caust cedr Cench cham Chel Chin  
chin.ar chin.s chlfl chloll Chlor choc Cic Cina Cinch  
cinnm cob.n coca cocc coch coff Colch Con corn Croc  
crot.c Crot.h crot.t cund Cupr cupr.a Cycl dat.m dig  
digin dios elaps erig eug euph Fl.ac Gels gins glon  
Graph grat guan Hell Hep hydr.ac Hydrog Hyos Ign  
jab jal kali.bi kali.br kali.i Kali.n kali.p Kreos Lach  
Lact Laur Led lepi linu.c lob lol lon.x lup Lyc M.arct  
mag.c Merc Merc.c mez morph Mosch Naja nat.ar  
nat.c Nat.m nat.p nep Nux.m Nux.v Op ox.ac peti plat  
Plb Podo psor ptel Puls Rhod Rhus.t ruta sabad Sec  
sel Seneg Sep sol.m sol.n spig spong stann Stram  
sul.ac Sulph tab tax ther thuj Valer Verat xan Zinc

**SONO\_profundo\_convulsões\_após 19r**

*SLEEP\_deep\_convulsions\_after*

Aeth Bufo canth Caust cupr.a dat.s Hell Hyos Ign  
kali.br Lach Nux.v Oena Op plb sec Sulph tarent zinc

**SONO\_profundo\_convulsões\_entre**

*SLEEP\_deep\_convulsions\_between*

agar Bufo Ign Oena Op plb

**SONO\_profundo\_febre,durante 21r**

*SLEEP\_deep\_heat,during*

All.c Apis aran Arn ars cact Calad chin.ar con gels ign  
Lach laur Mez Nux.m Nux.v Op Phos Rob sep spong

**SONO\_profundo\_menstruação,durante**

*SLEEP\_deep\_menses,during*

Nux.m Phos sulph

**SONO\_prolongado 100r**

*SLEEP\_prolonged*

acon.l aeth agar alum anac Ant.c apis Arn atha bapt  
bell berb Bor calc camph cann.i carb.an carb.v carbn.h  
carbn.s carl Caust chin chin.s chloll choc Cob cocc  
cycl daph dig eug ferr fl.ac gels gins goss granit ham  
Hep hura hydr.ac Hyos hypoth ign Kali.c kreos Lach  
lact laur led linu.c M.arct m.aust mag.c mag.m mag.s  
meph Merc merl mez mill morph nat.c nat.hchls nat.m  
Nux.m nux.v ol.an op ox.ac peti petr ph.ac phel phos  
plat Puls saroth scor scroph.n Sec sel senec sep sil  
sol.o spig Stann Staph stram Sulph sumb tarent ther  
til verat vichy.g vip.a zinc

**SONO\_ruim (bad) 40r**

*SLEEP\_bad*

acet.ac Agar aloe ange.s arist.el arum.d asar bell bell.p  
caj canth chin choc des.ac dirr ferr.i gran gymno ham  
inul iod lach lyc lycps mag.c mec meli merc merc.c  
mill mit morph naja nat.ar nit.ac nux.v Rhus.t rib.ac  
tab trif.p

**SONO\_semi-consciente 88r**

*SLEEP\_semi-conscious*

Acon agar alum alum am.c ambr anac ang ant.c apis  
ars asar aur bapt Bell berb bry Calad calc calc.br canth  
carb.v casc Cham chel chin chin.s choc cocc Coff  
coloc con dig dios ferr Gels Graph grat hipp hydr.ac  
hyos ign kali.br Kali.c Kali.n lach led M.arct manc  
merc merc.i.r morph narcot nat.c nat.m nat.p Nit.ac  
nux.v ol.an olnd Op Par paro.i Petr phos plat prun Puls  
ran.s raph rhus.t ruta sabad saroth sec Sel sep sil spig  
spong staph stront.c sul.ac Sulph tarent valer Verat  
zinc.val

**SONO\_semi-consciente\_ouve tudo 37r**

*SLEEP\_semi-conscious\_hears\_everything*

acon alum alum am.c ang apis ars Asar Bell Calad  
calc.br carb.v cham chin cocc Coff dios grat Ign kali.n  
lach Merc narcot nat.p nux.v ol.an op phos ruta saroth  
sel sep sul.ac Sulph tarent valer zinc.val

**SONO\_siesta após agg. (3) 21r**

*SLEEP\_siesta\_after\_agg. (3)*

Anac bell Bry Caust chin chin.s con ferr gels Graph  
lach mag.c mag.f Nat.m nat.s Phos Puls SEL spong  
STAPH Sulph



*Subinvolução***SUBINVOLUÇÃO\_genitália feminina 51r***SUBINVOLUTION\_genitalia female*

alet apis arn aur.m.n Bell berb bry Calc Carb.v Caul  
 chin Cimic croc cycl ferr ferr.i frax goss ham Helon  
 Hydr Kali.bi Kali.br kali.c Kali.i kreos Lil.t med  
 mel.c.s merc.c mill murx nat.hchls nat.m nat.s nux.v  
 Op plat podo psor Puls sabin Sec Sep staph Sulph ter  
 thlas Ust vip visc

**SUBIR [Ver] ASCENDER***ASCENDING [See] ASCENDING**Súbitas***SÚBITAS manifestações - sintomas, crises (6)+(rm)****74r***SUDDEN manifestations - symptoms (6)+(rm)*

ACON aeth am.c ambr apis arg.m Ars asc.t bar.ar  
 bar.c BELL berb bism cact camph canth carb.ac choc  
 cimic coloc con croc Crot.h cupr Dendr.pol dios  
 eup.per eup.pur Form glon hydr.ac hydrog ictod Ign  
 ip jatr kali.bi kali.br lach lath Lyc mag.c Mag.p mez  
 napht nat.s nit.ac nux.v ox.ac oxyt petr Phos plb podo  
 pyrog rad.br ran.b ros.ca ros.d scor spig stann stry  
 sul.ac sulph tab tarent tarent.c thuj tub valer verat  
 verat.v Vip

**SÚBITAS manifestações\_crises (6) 59r***SUDDEN manifestations (6)*

Acon am.c ambr Apis Ars bar.c Bell berb cact Camph  
 canth carb.ac choc cimic Coloc con croc Crot.h cupr  
 Dendr.pol Dios eup.per eup.pur form Glon hydr.ac  
 hydrog ictod Ign kali.bi lyc Mag.c Mag.p mez Nat.s  
 nit.ac ox.ac oxyt petr Phos plb podo rad.br ran.b ros.ca  
 ros.d scor spig stann stry sul.ac tab Tarent tarent.c thuj  
 Tub Valer Verat Vip

**SUFOCA facilmente (strangles easily = chokes e.)****22r***STRANGLES easily = chokes easily*

Acon anac Arg.m Bell calc cann.s cocc gels Hyos ign  
 kali.c kali.n LACH meph nat.m nux.m op plat Rhus.t  
 sil sul.ac verat

**SUJO (dirty, grayish, etc.) (3) 16r***DIRTY grayish, dirty etc. (3)*

arg.m Ars berb calc Caust Chel cupr dig Kali.c kali.m  
 lach Lyc Merc Phos sil sulph

**SUJO\_agg. (uncleanliness)***DIRTY\_agg. (uncleanliness)*

all.c CAPS Chin Psor puls Sulph

**Supressão****SUPRESSÃO\_condiloma (suppression)***SUPPRESSION\_condylomata*

merc Nit.ac staph Thuj

**SUPRESSÃO\_erupções 81r***SUPPRESSION\_eruptions, discharges etc. s. or non appearing*Acon Ail Alum Am.c ambr anac ant.c Ant.t APIS Ars  
Ars.i ars.s.f asaf bad bar.c Bell BRY Calad Calc  
Camph Caps carb.an Carb.v Caust Cham Chin Cic  
clem con Cupr cupr.a cupr.ar Dulc Gels Graph Hell  
Hep hyos iod IP KALI.BI Kali.c Kali.s Kreos LACH  
laur Lyc mag.c mag.s Merc Mez Nat.c nit.ac Nux.m  
NUX.V Op Petr PH.AC Phos plb Psor ptel Puls Rhus.t  
Sars Sel Senec Sep Sil Staph Stram sul.ac SULPH  
Thuj Tub Tub.k Verat verat.v Viol.t X.ray ZINC**SUPRESSÃO\_hemórridas, transtornos por 21r***SUPPRESSION\_hemorrhoids, ailments from*aloe am.m apis ars Calc Caps carb.v Coll croc Cupr  
euphr Ign lycps Mill Nat.m Nux.v Op phos puls ran.b  
Sulph**SUPRESSÃO\_sexo agg. (of sexual desire) 27r***SUPPRESSION\_sexual desire agg.*agn alum Apis bell berb calc Camph Carb.v Carbn.o  
Con graph Hell hyos Kali.br kali.p Lil.t lyc mosch  
orig Ph.ac Phos pic.ac Plat Puls sabal Staph stram**SUPRESSÃO\_transpiração ,transtorno por 88r***SUPPRESSION\_perspiration ,ailments from*Acon am.c anthraci Apis arn Ars Aspar atro Aur.m.n  
bad Bell bell.p Bry cadm.s Caj Calc Calc.s calc.sil  
cann.s Carb.v Carbn.s cary caust CHAM Chin Clem  
coch coff COLCH coloc cupr DULC Eup.per Ferr  
ferr.p form Graph haem Hep hyos iod ip kali.ar Kali.c  
kali.sil lach Led Lyc mag.c Merc mill nat.c Nat.m  
nit.ac Nux.m Nux.v ol.an Olnd op Ph.ac Phos plat Plb  
Psor Puls Rhus.t Sabad sal.ac sanic Sec sel senec  
Seneg SEP Sil spong squil staph Stram Sulph teucr  
thuj verat Verb viol.o x.ray zinc zinc.p**SUPRESSÃO\_transpiração\_pés\_transtorno por 37r***SUPPRESSION\_perspiration\_foot\_ailments from*am.c apis ars bad Bar.c Bar.m bar.s cham coch colch  
Cupr Form graph haem Kali.c lyc merc nat.c Nat.m  
nit.ac ol.an ph.ac phos plb psor Puls rhus.t sal.ac sanic  
sel Sep Sil sulph Thuj x.ray Zinc zinc.p**SUPRESSÃO\_urina 111r***SUPPRESSION\_urine*Acon Aeth agar.ph Ail alf allox am.caust anan  
Anthraci Apis apoc aran Arn Ars Ars.h Ars.i ars.s.f  
Arum.t Asc.c aur aur.ar aur.m.n aur.s Bell bism bry  
bufo Cact calc calc.i Camph Canth Carb.ac Carb.v  
carbn.s caust chim Cic coff Colch con Crot.h Cupr  
cupr.a cupr.s Dig dulc elaps Elat Erig Eup.pur form  
gali goss Hell hep Hydr Hyos iod Kali.bi kali.chl  
kali.m Lac.c Lach Laur liat lil.t lob Lyc medus merc  
Merc.c merc.cy Morph nit.ac nux.v Op osm oxyd petr  
Phos phyt pic.ac pitu Plb Podo puls pyrog Rob Secsep ser.ang Sil solid stigm Stram Stront.c sul.ac Sulph  
tab tarax Tarent Ter thymol Urt.u Verat vip x.ray zinc  
zinc.p Zing**SUPRESSÃO\_urina\_cholera, em***SUPPRESSION\_urine\_cholera*

Ars camph Carb.v Cupr sec verat

**SUPRESSÃO\_urina\_com\_convulsão***SUPPRESSION\_urine\_with\_convulsion*

Cupr dig hyos Stram

**SUPRESSÃO\_urina\_febre 12r***SUPPRESSION\_urine\_fever*Arn Ars Bell Cact Canth colch crot.h Hyos Op Plb Sec  
Stram**SUPRESSÃO\_urina\_por\_gonórreia suprimida***SUPPRESSION\_urine\_from\_suppressed\_gonorrhea*

Camph Canth

**SUPRESSÃO\_urina\_por\_traumatismo espinha***SUPPRESSION\_urine\_from\_concussion\_spinal\_column*

Arn rhus.t Tarent

**SUPRESSÃO\_urina\_transpiração, com 14r***SUPPRESSION\_urine\_perspiration ,with*acon Apis arn ars bell camph Canth dulc hyos Lyc Op  
puls stram sulph**Supuração****SUPURAÇÃO (suppuration) (gh) (GN) 150r***SUPPURATION(gh)(GN)*acon aesc agar alum Alumn am.c am.m Anac Anan  
ant.c antip Apis arg.n arn Ars ars.i asaf asar asim aur  
aur.s bap Bar.c Bar.m bar.s BELL bor brom bros.g  
Bry bufo cal.ren calc Calc.f Calc.p Calc.s calc.sil  
Canth Caps carb.ac Carb.an carb.v Carbn.s caust cep  
Cham chel chin Chin.ar Cinnb cist coloc con Cor.r  
croc crot.h crot.t cub cupr cur daph dig Dulc Echi  
euph Euphr ferr ferr.m ferr.p fl.ac gels graph Guaj  
Hecla HEP hydr hyos ign iod ip jac jug.r Kali.bi kali.c  
Kali.i Kali.m Kali.p Kali.s Kreos Lac.c Lach Lepro  
LYC mag.c Manc MERC merc.c merc.d Merc.i.f  
Merc.i.r mez myris Nat.ar nat.m nat.s nice Nit.ac  
Nux.v olnd petr Ph.ac phos phyt plan plat Plb psor  
puls pyrog rhus.t rob ruta Sabad Sang sanic sars Sep  
Sil spig Spong squil stann staph staphycoc Stram  
sul.ac sul.i Sulph syc syph tarax Tarent tarent.c ter  
teucr thuj tub verb Vip zinc**SUPURAÇÃO\_amígdalas 53r***SUPPURATION\_tonsils*aesc Alumn am.m Anac Anan Apis arg.n Ars aur aur.s  
bap Bar.c Bar.m bar.s BELL calc Calc.s Canth Cham  
cist cub cupr cur daph Echi Guaj HEP hydr Ign iod  
Kali.bi Lac.c LACH Lyc Manc MERC merc.c  
Merc.i.f Merc.i.r nat.m nit.ac Phyt Plb psor rob Sabad  
Sang Sep Sil Sulph syc tarent Tub**SUPURAÇÃO\_amígdalas\_direita***SUPPURATION\_tonsils\_right*

bar.c Lyc

**SUPURAÇÃO\_amígdalas\_esquerda***SUPPURATION\_tonsils\_left*

Lach sep

**SUPURAÇÃO\_bexiga***SUPPURATION\_bladder*

Canth sars ter

**SUPURAÇÃO\_córnea (pústulas da c.) 10r***SUPPURATION\_cornea (pustules on the)*

Ant.c calc con crot.t euphr Hep kali.bi kali.i merc.ns nit.ac

**SUPURAÇÃO\_fígado 24r***SUPPURATION\_liver*

ars bell bry bufo chin.ar fl.ac Hep Kali.c Lach laur Lyc Med Merc Merc.c nux.v phos puls raph rhus.t ruta sep sil ther Vip

**SUPURAÇÃO\_gânglios inguinais 18r***SUPPURATION\_glands inguinal*

ars aur bar.m bufo Carb.an chel crot.h Hep Iod Kali.i Lach Merc Nit.ac phos Sil sul.i sulph thuj

**SUPURAÇÃO\_garganta 62r***SUPPURATION\_throat*

aesc alum am.m anac anan antip apis arg.n ars aur aur.s bapc bar.c bar.m bar.s bell bry bufo calc Calc.s canth ceph cham cist cub cupr cur daph Echi ferr.p guaj Hep hydr ign iod ip kali.bi Kali.i lac.c lach lyc manc merc merc.c merc.i.f merc.i.r nat.m nicc nit.ac petr phos phyt plb psor sabad sang sep Sil sulph syc tarent tub

**SUPURAÇÃO\_gengivas 45r***SUPPURATION\_gums*

alum am.c arg.n aur bar.c bell Bor bros.g Bufo Cal.ren CALC calc.f calc.s Canth carb.an CARB.V Caust cham cist echi euph fl.ac Hecla Hep jug.r kali.bi kali.c lach lyc mag.c MERC mez Nat.m nat.s Nux.v petr Phos Plan plb puls sanic SIL Staph sul.ac SULPH

**SUPURAÇÃO\_língua***SUPPURATION\_tongue*

canth carb.ac lach Merc merc.c

**SUPURAÇÃO\_maxilar inferior***SUPPURATION\_lower jaw*

aur cist merc Phos sil

**SUPURAÇÃO\_olhos 25r***SUPPURATION\_eyes*

bell Brom Bry CAUST EUPHR graph hep ign kali.bi kali.c Kreos lyc merc Nit.ac phos plat puls rhus.t ruta sil stann staph sulph syph tarax

**SUPURAÇÃO\_ouvido médio 50r***SUPPURATION\_ears middle*

Acon aethi.a agar am.c ango ars ars.i asim bar.c bar.m bell Calc Calc.f CALC.S Caps carb.an Carb.v Caust cham chin ferr.p gels graph HEP hydr iod Kali.bi kali.i Kali.m Kali.p lyc MERC merc.d myris nat.m nit.ac oind phos phyt pilo Psor Puls sang SIL skook Spong stann sulph teucr verb

**SUPURAÇÃO\_pele (purulenta) (1734 Bh) 21r***SUPPURATION\_skin (purulent) (1734 Bh)*

BELL Calc canth Coloc DULC Hep hyos ign lach LYC Merc Nit.ac Petr phos sars sep sil Spig squil Sul.ac zinc

**SUPURAÇÃO\_pleura (empiema) 35r***SUPPURATION\_pleura (empyema)*

apis arn Ars Ars.i bell Calc Calc.s carb.an Carb.v Carbn.s Chin Chin.ar croc dig echi ferr ferr.m Hep iod ip Kali.c Kali.s Lach lyc Merc Nat.ar nat.s Nit.ac Phos pyrog Sep Sil staphycoc Sulph Tub

**SUPURAÇÃO\_prepúcio 11r***SUPPURATION\_prepuce*

caps Cinnb Cor.r Hep jac jug.r lyc Merc Merc.c Nit.ac sep

**SUPURAÇÃO\_próstata***SUPPURATION\_prostate*

hep Sil

**SUPURAÇÃO\_quadril 20r***SUPPURATION\_hip*

Ars asaf asar Aur Calc Calc.p Calc.s calc.sil Chin graph Hep Merc Ph.ac Puls rhus.t Sep Sil staph Stram sulph

**SUPURAÇÃO\_testículos***SUPPURATION\_testicles*

phyt

\*\*\* *Sycosis***Ver também TEMA\_miasma\_SYCOSIS****SYCOSIS - Sicose - medicamentos antiscicóticos 207r***SYCOSIS - antisycotic medicines*

Acet.ac adlu aesc Agar agn alum alum am.c am.m anac Anan ang ant.c ant.t Anthraco APIS ARAN Arg.m ARG.N arist.cl arn ARS ARS.I asaf asar asim aspar Aster aur Aur.m Aur.m.n Bac Bar.c bar.m Benz.ac Berb berb.a bism bor bov brom bry bufo calad Calc CALC.AR calc.p cann.i cann.s canth caps carb.ac carb.an carb.v carbn.s carc cast cast.eq caul CAUST cedr cham chim chin cic cimic cinnb cist Clem cob.n coc.c cocc coch Colch coloc con cop croc crot.h crot.t cub cupr.a cycl cyna dig dor DULC emer epig Equis erech erig ery.a eup.pur euph euph.pi euphr fago Ferr ferr.i ferr.p Fl.ac flav gamb gels gnaph Graph Guaj guat helon hep hydr influ IOD KALI.BI KALI.C KALI.I kali.m Kali.n Kali.s kalm kreos kres lac.c LACH lil.t lith.c LYC Mag.c Mag.m Mag.p Mang MED Merc Merc.c Merc.d merc.i.r Merc.sul MEZ mill mosch Mur.ac murx NAT.AR NAT.C NAT.M Nat.p NAT.S NIT.AC nux.v ol.j orig orig.v pall pareir penic petr petros Ph.ac PHOS Phyt pic.ac pip.n plan PLAT plb pneu prot prun PSOR Puls PYROG rat rauw rhus.t sabad sabin sacch.l sanic sarr Sars Sec Sel senec seneg SEP SIL spig STAPH still stram stront.c sul.i Sulph syc tab tell ter THUJ thyr tor TUB uran.n vac ven.m vib zing

**SYCOSIS\_constituição***SYCOSIS\_constitutions*

aran Aster Med Nat.p Nat.s Nit.ac Sars THUJ

**SYNALGIA (dor reflexa ou referida)***SYNALGIA (reflex pain)*

apis lob.s tarent

## \*\*\* Syphillis

**Ver também TEMA\_miasma\_SYPHILLIS****SYPHILLIS - Sífilis - medicamentos antisifilíticos  
183r***SYPHILLIS - antisyphiliti medicines*

acon aeth aethi.a agn ail allox aln am.c anac Anag  
 Anan Ang ant.c Ant.t Apis arg.i arg.m arg.n arn ARS  
 Ars.br Ars.i ars.met Ars.s.f Asaf asar Asc.t astra.e  
 AUR Aur.ar aur.br Aur.i AUR.M Aur.m.n aur.s Bad  
 bapt bar.s bell benz.ac berb berb.a buni.o cadm.met  
 calc CALC.AR calc.br Calc.f Calc.i Calc.s Calo  
 Carb.an carb.v carbn.s Caust Cean Chim chin.ar chr.o  
 Cinnb Cist clem cob.n Colch Con convo.s cop cor.r  
 cory crot.h cund cupr cupr.s daph echi ery.a eryth  
 eucal euph ferr ferr.i ferr.p FL.AC franc gels Graph  
 Guaj ham hecla HEP hip.ac Hippoz hir hydr hydrc  
 iber Iod Iris Jac jac.c jatr jug.r Kali.ar KALI.BI  
 Kali.br KALI.C Kali.chl KALI.I Kali.m kali.p Kali.s  
 Kalm Kreos Lac.c lac.d LACH Laur Led lith.c LYC  
 maland MERC merc.aur merc.br MERC.C merc.cy  
 Merc.d Merc.i.f Merc.i.r Mez mill nep NIT.AC nux.v  
 ol.sant osm penic perh petr petros Ph.ac Phos Phyt  
 pilo pitu plat plat.m Plut.n psor puls pyrar reser rhod  
 rhus.g Sabad Sang Sanguiso Sars sec sel Sep Sil spong  
 STAPH stict Still strych.g Sul.i Sulph SYPH ter thala  
 thiop Thuj thymol Thyr TUB ulm vac Viol.t x.ray xan  
 ziz

**SYPHILLIS\_congênita 16r***SYPHILLIS congenital*

Aethi.m ars.i ars.met Aur aur.m.n calc.f Calc.i cor.r  
 kali.i kreos Merc Merc.c Nit.ac pilo psor syph

**SYPHILLIS\_constituição 30r***SYPHILLIS constitutions*

Ars Asc.t Aur Benz.ac Clem Cor.r Crot.h cund euph  
 ferr.i Fl.ac Guaj Kali.bi Kali.i Merc Merc.c Merc.d  
 merc.i.r Mez Nit.ac Petr Ph.ac Phos Phyt Sars Sil Still  
 Sulph Syph Thuj

T

**TABACO\_agg. (tobacco) 110r***TOBACCO\_agg.*

Abies.n Acon act.sp agar Alum Alumn ambr anac ang  
Ant.c Ant.t Arg.m arg.n Ars Asc.t aur.m.n bell bor  
brom Bry cact Calad Calc calc.caus calc.p camph  
cann.i Carb.an carbn.s caust Cham chel CHIN chin.ar  
chin.m Cic Clem coc.c coca Cocc Coff coloc con conv  
cupr Cycl dig dor Euphr ferr Gels Hell hep hydr IGN  
iod Ip kali.bi kali.br kalm lac.ac Lach lat.m lob Lyc  
Mag.c mag.m mand Meny merc mur.ac naja nat.c  
Nat.m nicot NUX.V okou olnd osm Par Petr Phos  
Plan plb psil PULS Ran.b Rhus.t Ruta sabad Sabin  
Sars scut sec Sel sep Sil sol.m Spig Spong Staph stel  
stront.c stroph.h Sul.ac Sulph tab Tarax Thuj Verat

**TABACO\_am. 20r***TOBACCO\_am.*

ARAN Aran.ix arn bor carb.ac coloc Hep lact levo  
Merc mygal naja Nat.c plat Sep spig stront.c TARENT  
Tarent.c ther

**TABACO\_aversão 92r***TOBACCO\_aversion*

acon acon.l agar alum alum.p ant.t arg.m arg.n Arn  
asar bell ben.d bor bov brom bry CALC Camph Canth  
Carb.an casc chen.a chin chin.m chlor cemic clem  
coc.c Cocc coff con crot.h ferr ferr.i grat hydrog IGN  
ip jug.r kali.bi lac.ac Lach lat.m led Lob Lyc lyss  
mag.s mand meph mez nat.ar Nat.m nat.s nep nice  
nux.m Nux.v olnd Op ox.ac par paraf Phos phys phyt  
plan plat psor PULS rhus.t sars scor sep sol.n Spig  
spirae spong stann staph stry Sulph tab tarax tell thiop  
thuj til v.a.b valer zinc Zing

**TABACO\_aversão\_fumar 63r***TOBACCO\_aversion\_smoking (his accustomed cigar)*

alum alum.p ant.t arg.m Arn asar bell ben.d bor Brom  
bry Calc calc.p Camph canth carb.an Casc chin clem  
coc.c cocc coff con euphr ferr ferr.i grat Ign ip jug.r  
kali.bi kali.n lach led lob Lyc mag.s meph mez nat.ar  
nat.m nat.s nice nux.m Nux.v olnd op ox.ac par phos  
plat psor Puls rhus.t sars sep spig stann staph Sulph  
tarax tell thuj

**TABACO\_cheiro, sensível 15r***TOBACCO\_smell, sensitive to*

agar ars.h Asc.t Bell Casc chin Ign Lob Lyc lyss Nux.v  
phos Puls sol.n tab

**TABACO\_desejo 48r***TOBACCO\_desire for*

aran.ix Ars Asar bell calad Calc.p Camph Carb.ac  
carb.an carb.v card.m cast.eq Chin chlor Coca coff  
con daph eug glon ham hydrog kreos led lyc m.arct  
m.aust manc mand med narz nat.c nat.caus nicot nux.v  
ox.ac Phos plan plat plb rhus.t rob spig Staph Succ.ac  
TAB ther thuj

**TABACO\_desejo\_fumar 45r***TOBACCO\_desire\_smoking, for*

aran.ix Ars Asar bell calad Calc.p Camph carb.ac  
carb.an carb.v card.m cast.eq Chin chlor Coca coff  
con daph eug Glon ham hydrog kreos led lyc m.arct  
m.aust manc med narz nat.c Nicot nux.v ox.ac Phos  
plan plat plb rhus.t rob Spig staph Tab ther thuj

**TABACO\_mascar\_agg. 9r***TOBACCO\_chewing\_agg.*

Ars carb.v ign lyc Nux.v Plan sel tab verat

**TABACO\_remédios para dar aversão ao 21r***TOBACCO\_remedies to increase disgust for*

arg.n ars Calad calc calc.p camph Caust con ign lach  
Lob nep nicot nux.v petr Plan Staph stry sulph Tab  
v.a.b

**TABACO\_transtornos por 22r***TOBACCO\_ailments from*

abies.n arg.n Ars Calad chin.ar coca con Ip Lach lob  
Lyc Nicot Nux.v Phos Plan scut sep spig staph  
stroph.h Thuj verat

**TARDE (afternoon) (13-18h) 345r***AFTERNOON (13-18h)*

Acon adlu aegl aesc aeth Agar ail All.c allox Aloe  
ALUM Alum.p alum.sil Am.c Am.m Ambr anac Ang  
ange.s anh Ant.c ant.i ant.m ant.t Apis apisin Apoc  
arg.i Arg.m arg.mur Arg.n arg.o arg.p arge arn Ars  
ars.i ars.s.f arum.t Asaf Asar asc.t aster aur ar.ar aur.i  
aur.s Aza Bad bar.c bar.i Bar.m bar.s BELL berb berb.a  
berbin Bism bol.la bol.lu bol.s Bor Bov Brom bros.g  
Bry bufo buth.a buth.af buth.oc Cact calad Calc calc.a  
calc.ar calc.br calc.caus Calc.f calc.hp calc.i calc.lac  
Calc.m calc.o.t calc.ox Calc.p calc.pic calc.s calc.sil  
Camph Cann.s Canth caps carb.an carb.v Carbn.s carc  
card.m cast caul caust cean Cedr cench cham Chel  
chin chin.s chr.ac Cic Cimic cina Cinnm Cist clem  
clem.vir clem.vit cob Coc.c Coca cocain Cocc Coff  
coff.t coffin Colch coll Coloc com Con corn croc cupr  
cupr.a cupr.ar cupr.cy cupr.m cupr.n cupr.o cupr.s cur  
cycl cyd cyn.d cyno cyt.l des.ac Dig Dios Dirc dol  
dros Dulc elaps elat equis erio eup.per euphr eys Fago  
Ferr ferr.ar ferr.i ferr.m ferr.p fl.ac fum gamb Gels  
gent.l gnaph graph grat guaj ham Hell helon hep  
hip.ac hura Hura.c hyos hyper iber Ign Ind indg Iod  
iodof Ip iris.t jab jac kali.ar KALI.BI kali.br kali.c  
kali.cy kali.m KALI.N kali.p kali.perm kali.sil Kalm  
Kreos lac.ac Lac.c lac.d Lach lachn lat.m Laur Led  
lil.t lob LYC Lycps lyss MAG.C mag.m mag.p mang  
mang.coll mang.m mang.o mang.s med Meli meny  
Merc methys mez mill Mosch Mur.ac Myric naja  
nat.ar Nat.c Nat.m nat.s nep nice nice.s Nit.ac nux.m  
Nux.v ol.an op ox.ac paeon pall par paraf petr Ph.ac  
phel Phos phys phyt pic.ac Pip.m plan plat Plb  
polyg.m polyp.p ptel PULS Puls.n Ran.b Ran.s reser  
rheum rhod RHUS.T Rumx Ruta sabad sabin Sal.ac  
sal.n sal.p samb Sang Sang.n sanic sarr Sars scir Sel  
senec Seneg SEP SIL Sin.a SIN.N sol.n sol.t.ae Spig  
Spong squil Stann stann.i stann.m stann.pch Staph  
Still stram Stront.c Sul.ac sul.i SULPH syph tab tarax

tarent tax Tell tell.ac Teucr teucr.s thea thiop THUJ til  
trom tub ust v.a.b Valer vanad ven.m verat verat.v verb  
Vero.o vesp Viol.t wye x.ray xero ZINC Zinc.p zing

**TARDE\_13h 78r***AFTERNOON\_13h*

ail anh arg.i Arg.m arg.mur arg.n arg.o arg.p arge Ars  
aster Bad cact carc chel cic cina Cist clem Coca cocain  
coff coff.t coffin coll corn Dirc elat euphr gent.l graph  
grat ham hura Ind iodof kali.c Kalm lac.ac Lach laur  
Lycps lyss mag.c Nice nicc.s nux.m ol.an paeon pall  
phel Phos Plan Plat polyg.m polyp.p ptel Puls sabad  
sanic Sars sel senec Sil sol.t.ae spig squil stann stann.i  
stann.m stann.pch still teucr teucr.s ust valer vanad  
verat.v

**TARDE\_14h 18r***AFTERNOON\_14h*

adlu ars calc chel cur elaps Eup.per ferr gels hell lach  
lob mag.p nit.ac ol.an puls sang syph

**TARDE\_15h 115r***AFTERNOON\_15h*

adlu agar Ang Ant.c ant.i ant.m ant.t Apis apisin Apoc  
arn ars asaf asar asc.t Aza bad Bell bol.la bol.lu bol.s  
bor brom bry buth.a Calc calc.a calc.ar calc.br  
calc.caus Calc.f calc.hp calc.i calc.lac Calc.m calc.o.t  
calc.ox Calc.p calc.pic calc.s calc.sil caul caust cean  
Cedr cench chel Chin.s chr.ac Cinnm clem clem.vir  
clem.vit coca Cocc coff com con cur des.ac erio fago  
ferr ferr.i Fl.ac gent.l gnaph guaj helon Hura Hura.c  
iber iris.t jac kalm kreos lat.m laur Led lycps Meny  
naja nat.m ol.an ost Par phel Pip.m plan plb plut.n  
reser Sal.ac sal.n sal.p samb sang Sang.n sarr sars  
senec sep sil sol.n sol.t.ae staph still sulph tab tax Tell  
tell.ac thea Thuj vesp

**TARDE\_16h 55r***AFTERNOON\_16h*

adlu aegl Aesc allox alum anac Apis ars arum.t bov  
buth.a cact calc.p carb.v Caust Cedr cench chel Chin.s  
cob Coloc cupr eys fum gels Hell hep hyos ip kali.c  
lachn Lyc mag.m mang med meli mur.ac nat.m nat.s  
nit.ac nux.m Nux.v paraf phos plat puls rhus.t sabad  
sep stront.c sulph syph thuj verb zinc

**TARDE\_16h-19h***AFTERNOON\_16h-19h*

coloc Lyc

**TARDE\_16h-20h 22r***AFTERNOON\_16h-20h*

aegl alum Apis bov buth.a Caust chin.s coloc Hell  
hyos LYC mag.m med nux.m phos plat Puls Rhus.t  
sabad Sep sulph zinc

**TARDE\_16h-22h***AFTERNOON\_16h-22h*

alum chel plat

**TARDE\_17h 110r***AFTERNOON\_17h*

alum Anac ange.s arg.n Arum.t berb berb.a berbin bov  
bufo buth.a buth.af buth.oc caps carb.an carbn.s carc  
card.m cast caust cedr cench Chel Chin cimic Colch

Coloc con Cupr cupr.a cupr.ar cupr.cy cupr.m cupr.n  
cupr.o cupr.s cyno cyt.l dig Dios dol elaps equis eys  
fago ferr.p gamb Gels gent.l ham hell Hep hip.ac  
hyper ign indg jab kali.br kali.c kali.perm lac.ac Lac.c  
lac.d lil.t LYC mag.p Mang mang.coll mang.m  
mang.o mang.s med methys mill Myric nat.m nep  
Nux.m Nux.v ox.ac Paeon Petr phel phys pic.ac ptel  
Puls Puls.n Rhus.t sabad sabin sarr sars scir sep Sin.a  
Sin.n sol.n sol.t.ae stram sulph tarent Thuj til trom tub  
v.a.b valer x.ray zing

**TARDE\_17h-18h***AFTERNOON\_17-18h*

ange.s carc mag.p med methys scir

**TARDE\_am. 13r***AFTERNOON\_am.*

cinnb cob.n cortico gels hecla hed hydrog iber kali.c  
Nat.s phyt rhus.t Sep

**Tempestade****TEMPESTADE\_antes\_am. (before thunderstorm amel.)***THUNDERSTORM\_before\_am.*

Arist.cl

**TEMPESTADE\_após (thunderstorm) 18r***THUNDERSTORM\_after*

asar calc.p carc crot.h gels morph nat.c nat.p nit.s.d  
phos psor puls rhod rhus.r rhus.t sep syph tub

**TEMPESTADE\_aproximação de agg. (approach of t.) 50r***THUNDERSTORM\_approach\_of*

Agar arg.m aur Bell.p berb bry calc calc.f carc Caust  
Cedr Dulc dys Elaps gast Gels harp hep hyper kali.bi  
Lach Lyc Mag.p mand mang med Meli Nat.c nat.m  
nat.p Nat.s nit.ac nux.v Petr PHOS phyt Psor puls  
Ran.b Rhod Rhus.t SEP SIL sul.ac Sulph syph thuj  
Tub visc Zinc

**TEMPESTADE\_durante\_agg. 42r***THUNDERSTORM\_during\_agg.*

Agar aran arg.m aur Bad Bry calc carb.v caust chin.ar  
conv Elaps erig Gels glon ham Lach mag.c mand  
mang Med morph Nat.c Nat.m nat.p Nit.ac nit.s.d Petr  
PHOS phyt prot psor Puls ran.b RHOD sabin Sep Sil  
syph thuj tub visc

**TEMPESTADE\_durante\_am.***THUNDERSTORM\_during\_am.*

Carc caust Cob.n mang psor rhus.g Sep

**TEMPESTADE\_raios, relâmpagos***THUNDERSTORM\_lightning\_from*

lach morph nux.v phos

*Tempo***TEMPO\_abafado agg. (sultry weather) (3)***WEATHER\_sultry agg. (3)*

aloe carb.v Gels ham mang nat.m Sabad sep

**TEMPO\_brumoso (foggy) 32r***WEATHER\_foggy*

abrot ALOE Aran ars bac bapt bar.c Bry calc calen Cham Chin dulc Gels Hyper Mang Merc mosch naja nat.m Nat.s Nux.m plb Rhod RHUS.T Sep Sil Staph Sulph Thuj tub verat

**TEMPO\_chuva durante agg. 27r***WEATHER\_rain during agg.*

ARAN bros.g calc.p Dulc Elaps Erig glon ham lac.c Lach lem.m mag.c mang meli merc Naja Nat.s oci.s Phyt plat ran.b Rhus.t sabin Senn Sulph Thuj Tub

**TEMPO\_claro agg. 10r***WEATHER\_clear agg.*

Acon aloe asar Bry Caust Hep Nux.v plb sabad spong

**TEMPO\_enevadoo agg. (foggy) 32r***WEATHER\_foggy agg.*

abrot ALOE Aran ars bac bapt bar.c Bry calc calen Cham Chin dulc Gels Hyper Mang Merc mosch naja nat.m Nat.s Nux.m plb Rhod RHUS.T Sep Sil Staph Sulph Thuj tub Verat

**TEMPO\_frio seco agg. 88r***WEATHER\_cold\_dry agg.*

abrot ACON aesc agar alum alumn am.c apoc Ars ars.i Asar aur bac Bar.c Bell bor Bry calc calc.i calc.p Camph caps carb.an carb.v CAUST Cham Chin cist coc.c cocc coff Crot.h cupr cur daph dulc euph ferr.ar Fl.ac Hep hydrog ign Ip Kali.c kali.sil kreos lach lappa laur lyc mag.c mag.p med mez mur.ac nat.c nat.s nit.ac nit.s.d nux.m NUX.V Petr ph.ac Phos Phys physal phyt Plat plb Psor Puls rhod rhus.t Rumx Sabad sel Sep Sil spig Spong staph Sulph Tub Urt.u Verat viol.o visc Zinc

**TEMPO\_frio úmido agg. 134r***WEATHER\_cold\_wet agg.*

abrot aesc Agar all.c all.s Am.c Ammc Ant.c Ant.t apis ARAN Arg.m Arg.n arn Ars ars.i ars.s.f Asc.t Aster aur aur.ar Aur.m.n Bad Bar.c Bar.i bar.s bell bell.p bor bov bry CALC Calc.p calc.s calc.sil Calen canth Caps carb.an Carb.v Carbn.s cean cham chin choc Cimic clem coff Colch coloc con cupr DULC elaps erig eucal Ferr Fl.ac Form Gels glon Graph Guaj hep Hyper Iod ip Kali.bi kali.c kali.i kali.m Kali.n kali.p kali.sil Lach Lath laur lept Lyc mag.c mag.p Mang Med Merc Merc.c merc.i.f mez mur.ac naja Nat.ar Nat.c nat.m Nat.s nit.ac Nux.m nux.v onop paeon penic Petr Phos physal Phyt polyg.h psor puls Pyrog ran.b Rhod RHUS.T rumx Ruta sang sars seneg sep Sil Spig stann staph Still Stront.c Succ.ac Sul.ac sulph Tarent teucr Thuj Tub Urt.u Verat zinc zinc.p Zing

**TEMPO\_geada agg. (frosty = hoarfrost) 22r***WEATHER\_frosty = hoarfrost agg.*

Agar Calc carb.v caust Con hydrog kali.c lyc mag.m merc nat.c nux.m nux.v Ph.ac phos Puls rhus.t Sep Sil spong Sulph syph

**TEMPO\_neve [Ver]\* Neve***WEATHER\_snow [See]\* Snow***TEMPO\_nublado agg. (cloudy) 40r***WEATHER\_cloudy agg.*

ALOE Am.c ammc ant.t Aran arn ars Aur bar.c ben.n bry calc calen Cham Chin dulc Gels hydrog Hyper lach Mang merc naja Nat.c nat.m Nat.s Nux.m phys plb Puls rhod Rhus.t sabal sabin sang Sep stram sulph verat viol.o

**TEMPO\_nublado am. (3)***WEATHER\_cloudy\_am. (3)*

bry caust kalm lappa

**TEMPO\_quente agg. (hot) 38r***WEATHER\_hot agg.*

Acon Aeth aloe Ant.c ant.t APIS bapt Bell bor brom Bry carb.v cocc croc Crot.h Crot.t Cupr dulc Gels Glon hep kali.bi LACH merc.c Nat.c Nat.m nat.s nit.ac Op phos pic.ac Podo PULS sabin Sel SULPH syph verat

**TEMPO\_quente seco agg. (warm dry)***WEATHER\_warm\_dry agg.*

ant.c carb.v cocc kali.bi lach

**TEMPO\_quente seco am.***WEATHER\_warm\_dry\_am.*

alum Calc.p cean nat.s nux.m penic rhus.t Sulph

**TEMPO\_quente úmido agg. (warm wet) 36r***WEATHER\_warm\_wet agg.*

acon Aeth Aloe aran.ix bapt bell Brom bry calc.f Carb.v Carbn.s caust erig Gels ham Iod Ip Kali.bi Lach lath lyc mand mang merc.i.f nat.m Nat.s phos puls rhus.t sabad Sep Sil Syph tub Verat vip.a

**TEMPO\_quente úmido am. 13r***WEATHER\_warm\_wet\_am.*

Aloe bell brom Carb.v cham Gels ham hep Ip kali.c nat.m sep sil

**TEMPO\_seco agg. (dry - cold dry air) 40r***WEATHER\_dry agg. (air cold dry)*

ACON alum alumn ars Asar aur.m Bell bor Bry carb.an carb.v CAUST Cham Fl.ac Hep hyper Ip kali.ar Kali.c laur mag.c Mang Med Merc mez Mur.ac Nit.ac NUX.V phos Plat Puls Rhod Sabad Sep sil spig Spong staph Sulph Zinc

**TEMPO\_seco am. 58r***WEATHER\_dry\_am.*

agar Am.c Ant.c Aur bar.c bell Bor bov bry Calc canth Carb.an Carb.v cham Chin Clem con Cupr Dulc Ferr hep ip kali.c Kali.n Lach Laur Lyc Mag.c magn.gr Mang Merc merc.c mez moly.met Mur.ac Nat.c Nit.ac Nux.m nux.v petr phos Puls Rhod Rhus.t Ruta Sars Seneg sep sil Spig stann Staph still Stront.c Sul.ac Sulph Verat Zinc

**TEMPO\_úmido agg. (wet) 146r***WEATHER\_wet agg.*

abrot achy aesc agar alum.sil Am.c amph anac ant.c Ant.t ARAN arg.m Arg.n Ars ars.h Ars.i ars.s.f arum.i

aster aur aur.ar Bad bar.c Bar.i bar.m bar.s bell Blatta  
bor bov brom bry Calc calc.f calc.i Calc.p Calc.s  
calc.sil calen canth carb.an Carb.v caust cham Chelo  
Chim chin chin.s Cimic Cist clem Colch con crot.h  
cupr cur DULC Elaps elat erig euphr Ferr form Gels  
Glon Graph Ham Hep hyper Iod ip kali.bi kali.c Kali.i  
kali.m kali.n kali.sil Lac.ac lac.c lac.d Lach lath laur  
Lem.m Lyc lyss mag.c Mag.p magn.gr mang meli  
Merc mez mur.ac Naja Nat.ar Nat.c Nat.hchls NAT.S  
Nit.ac Nux.m nux.v oci.s onop paeon petr phos Phyt  
pic.ac psor Puls rad.br Ran.b rauw Rhod Rhus.t rob  
Ruta sabin sang sars seneg senn Sep Sil sin.n spig  
stann staph stict still Stront.c sul.ac sul.i Sulph sumb  
syc syph teucr Thuj Tub Verat Vip Zinc zinc.p zing

### TEMPO\_úmido\_am. 35r

*WEATHER\_wet\_am.*

Acon alum alumn Ars Asar aur.m Bell bor bov Bry  
Carb.an Carb.v CAUST Cham Fl.ac Hep Ip laur mang  
Med mez mur.ac Nit.ac Nux.v oci.s Plat rhod Sabad  
Sep Sil spig Spong staph sulph zinc

### TEMPO\_ventoso e tempestuoso (windy and stormy) 54r

*WEATHER\_windy and stormy*

Acon All.c Am.c arg.m Ars Asar aur aur.ar Bad Bell  
Bry Carb.v carc caust Cham chel Chin chin.ar con erig  
Euphr gels graph Hep hyper ip Kalm Lach Lyc mag.c  
Mag.p mez Mur.ac Nat.c nat.m nit.s.d NUX.M Nux.v  
petr Phos plat Psor Puls ran.b RHOD RHUS.T ruta  
scor Sep spig sul.ac Sulph tab thuj

### TENESMO\_bexiga - vesical (tenesmus) 106r

*TENESMUS\_bladder - vesical*

Acon Agar Alum alum.p alum.sil am.c am.m anac  
Ang Ant.c Apis Arn Ars aur.m Bell benz.ac calc  
calc.sil Camph cann.i Cann.s Canth Caps carb.n.s  
caust cham Chim Clem cob.n Coc.c colch Coloc cop  
crot.h cub Cupr Dig dulc elaps epig equis erig eug  
Eup.pur fab ferr ferr.ar ferr.i ferr.p Gels hydrang hyos  
Ip Lach Lil.t Lith.c Lyc mand Med Merc Merc.c Mez  
morph Mur.ac nat.c nat.sil Nit.ac Nux.m Nux.v ol.an  
onis onos op Pareir phos phys plan Plb Podo polyg.h  
pop Prun psor Puls pyrog rheum Rhus.t sabad Sabal  
sabin Sars Senec sep Sil squil staph Stigm sulph tarent  
tax Ter Thuj ust Uva verat viol.t

### TENESMO\_bexiga\_defecar, durante 9r

*TENESMUS\_bladder\_stool, during*

Alum canth Caps lil.t Merc Merc.c Nux.v Rhus.t  
Staph

### TENESMO\_reto - retal (dor) 172r

*TENESMUS\_rectum pain*

Acal acon Aesc agar Aloe alum alum.p alum.sil am.c  
am.caust ambr ampe.qu Anac ant.c Apis apoc Arg.m  
Arn Ars ars.i ars.s.f arum.t asaf atro aur.m bar.c bar.i  
bar.m bar.s Bell ben berb Bov brom bry cact Calc  
calc.s calc.sil cann.i cann.s CANTH CAPS carb.an  
Carb.v carb.n.s Caust cham chin.s cinnb cob cocc  
Colch Coll Coloc con Corn cortiso Crot.t cupr cupr.ar

Cycl der dig dios dirc eup.per Euph eupi fago ferr  
ferr.ar ferr.i ferr.m ferr.p gamb gels graph grat Ham  
hep hyos ign iod Ip Iris kali.ar Kali.bi kali.c Kali.i  
kali.m Kali.n kali.sil kreos lac.c Lach lact laur liat Lil.t  
Lyc lycps Lyss mag.c mag.s manc Merc MERC.C  
merc.cy Mez mill mur.ac Nat.ar Nat.c Nat.m nat.p  
nicc Nit.ac nux.m Nux.v oena ol.an op ox.ac petr  
ph.ac phel phos phys Phyt pic.ac Plat plb podo psor  
ptel puls pyrog rat rheum rhod Rhus.t rumx ruta sang  
sel senec Sep Sil sol.n sol.t.ae spig spong squil stann  
Staph Stront.c sul.i SULPH sumb tab Tarent ter thuj  
trom valer verat verat.v vip xan zinc zinc.p

### TENESMO\_uretra

*TENESMUS\_urethra*

ang arn colch sabad sel

### Tensão

### TENSÃO (tension) (gh) (GN) 283r

*TENSION(gh) (GN)*

Acon aesc aeth Agar agn all.c allox aloe alum alum.p  
alum.sil Alumn am.c am.m ambr aml.ns anac ang  
ant.c ant.t apis arg.m Arg.n arn Ars ars.i ars.s.f arum.t  
asaf asar Aur aur.ar aur.m aur.m.n aur.s Bapt Bar.c  
Bar.i bar.m bar.s bell Bell.p benz.ac berb bism bor Bov  
brom bry bufo cact cadm.s cain Calc calc.p calc.s  
calc.sil calth camph canch cann.i cann.s canth caps  
Carb.ac carb.an Carb.v Carbn.s Carc Carl case cast  
caust cedr Cham chel chin Chin.ar chin.s chlor choc  
Cic Cimic Cimx cinnb cist clem coc.c Cocc Coff  
Colch coloc com Con cop cortico Croc crot.c crot.h  
crot.t Cupr Cycl Dig dros dulc dys echi elaps eup.pur  
euph euphr eupi Ferr Ferr.ar ferr.i Ferr.p Gamb gels  
gent.l gins glon Graph grat guaj guare ham hell helon  
Hep hist hura hydr.ac Hydrog hyos hyper Ign iod ip  
Iris jab jatr jug.r junc.e Kali.ar kali.bi kali.bit kali.br  
Kali.c kali.chl kali.cy kali.i kali.m kali.n kali.p kali.s  
kali.sil kreos Lac.c lac.d Lach lachn lact laur lec Led  
lil.t Lith.c Lob Lyc M.arct mag.c mag.m mag.p mag.s  
manc mang med meny meph merc merc.c merc.i.f  
merl Mez mosch Mur.ac murx naja nat.ar nat.c Nat.m  
nat.p nat.s nat.sil nicc nit.ac Nux.m Nux.v oci ol.an  
olnd onos Op osm par petr ph.ac phel Phos Phys phyt  
pic.ac plan Plat Plb prot prun psor ptel Puls rad.br  
ran.b ran.s raph rat rauw Rheum rhod Rhus.t rhus.v  
ruta sabad sabin samb sang sanic sars scor sec sel  
senec Seneg Sep Sil sol.n spig spong squil stann Staph  
stict stram stront stront.c stry sul.ac sul.i Sulph sumb  
syph tab tarax tax tep Ter Teucr ther Thuj til tub valer  
verat verat.v verb vinc VIOL.O viol.t Vip visc wies  
x.ray zinc zinc.p

### TENSÃO\_abdome 137r

*TENSION\_abdomen*

Acon Agar aloe alum alum.sil am.c am.m ambr anac  
ant.t apis arg.m Arg.n Ars Bar.c Bar.i bar.m bar.s bell  
berb bor Bov bry cadm.s Calc calc.s calc.sil canth  
caps carb.an Carb.v Carbn.s caust Cham chel chin



Chin.ar clem coc.c Cocc Colch coloc com con crot.h  
 crot.t Cupr cycl dig dros dulc ferr ferr.ar ferr.p Gamb  
 gins Graph hell Hep hyos hyper ign iod jatr jug.r  
 Kali.ar kali.bi Kali.c kali.i kali.m kali.n kali.p kali.s  
 kreos Lac.c lach lact laur lil.t Lyc mag.c mag.m mag.s  
 manc mang meny merc merl Mez mosch Mur.ac murx  
 naja nat.ar nat.c Nat.m nat.p nat.s nit.ac Nux.v Op par  
 petr ph.ac Phos Plat Plb ptel puls Rheum rhod rhus.t  
 ruta sabin samb sec Sil spig spong squil stann Staph  
 stram stront.c stry sul.ac Sulph tarax tax tep Ter Thuj  
 verat vinc vip zinc zinc.p

### **TENSÃO\_ artérias (11)**

*TENSION\_arteries (11)*

chlor Coff gels

### **TENSÃO\_ articulações (3) 69r**

*TENSION\_joints (3)*

am.c anac ant.t Arg.m arn ars asaf bell Bov Bry calc  
 calth caps carb.an carb.v Carl Caust cham clem colch  
 coloc con Croc dig dros euph euphr graph hell hep iod  
 Kali.c kali.n kreos lach laur Led Lyc Mag.c manc  
 Mang merc Mez mur.ac Nat.m Nit.ac nux.v par petr  
 phos plat Puls rheum Rhod rhus.t ruta samb Seneg Sep  
 sil spig spong Stann sul.ac Sulph Teucr verat verb zinc

### **TENSÃO\_ baço (spleen)**

*TENSION\_spleen*

camph con merc nit.ac rhod rhus.t sulph zinc

### **TENSÃO\_ bexiga**

*TENSION\_bladder*

Acon ant.t coc.c eup.pur nux.v phos thuj

### **TENSÃO\_ cabeça (tension in head) 82r**

*TENSION\_head in*

acon agar agn alum ambr ang Ant.t apis ARN Ars Asaf  
 asar Bar.c Bell bry Calc cann.i cann.s Carb.an Carb.v  
 Caust cham chel Clem cocc coff colch coloc con croc  
 Crot.h dig dros dulc euph gels glon graph grat hell hep  
 Ip Kali.n Lob Lyc mag.c mag.m mang med Meny  
 merc mez mosch mur.ac nat.c nat.m Nit.ac NUX.V  
 olnd op par Petr Plat puls rheum rhod rhus.t Sabad  
 Samb sep sil Spig stann Stront.c sul.ac SULPH teucr  
 valer verat verb Viol.o Zinc

### **TENSÃO\_ cabeça\_ frontal (tension in forehead) 35r**

*TENSION\_head\_forehead*

acon agn Ant.t asaf Bar.c Bell cann.i caust clem colch  
 Croc dig dros dulc euph hell hep kali.n meny Merc  
 nat.c Nux.v plat puls rheum Rhod rhus.t Sabad sep sil  
 Spig Sulph teucr valer verb

### **TENSÃO\_ cabeça\_ occiput 19r**

*TENSION\_head\_occiput*

agar alum cann.s chel dulc euph glon graph grat ip  
 Lob lyc mag.c mez mosch mur.ac nat.c plat Viol.o

### **TENSÃO\_ cabeça\_ têmporas (temples)**

*TENSION\_head\_temples*

ant.t Cann.s hell verat verb

### **TENSÃO\_ cabeça\_ vértice (vertex)**

*TENSION\_head\_vertex*

ant.t carb.an Lob meny mosch stront.c verat verb

### **TENSÃO\_ cordões espermáticos 10r**

*TENSION\_spermatic\_cords*

cann.s chel Clem kali.n med ol.an ph.ac phos Puls  
 Sulph

### **TENSÃO\_ costas 131r**

*TENSION\_back*

acon aeth Agar aloe Alum am.c am.m ambr anac ang  
 ant.c Apis arg.n arn Ars asaf aur aur.m aur.m.n bar.c  
 bar.s Bell berb bism bov brom bry calc camph canth  
 caps carb.an Carb.v carbn.s Carl Caust Chel chin choc  
 Cic Cimic cinnb clem coc.c colch coloc Con crot.c  
 crot.h cupr cycl dig dulc elaps euph ferr Gels glon  
 graph Hell hep Hydrog hyos hyper ign iod ip kali.c  
 kali.s kali.sil kreos Lac.c laur Lil.t Lyc mag.c mag.m  
 Mag.s mang med meny meph merc merc.c merl mez  
 mosch mur.ac Nat.c NAT.M Nat.s nat.sil nice nit.ac  
 Nux.m nux.v ol.an olnd op par phos Plat plb psor Puls  
 rat rheum Rhod Rhus.t sabin samb sanic sars scor Sep  
 sil Spong Staph Stram stront.c Sulph syph tarax teucr  
 thuj tub verat verat.v viol.o viol.t ZINC

### **TENSÃO\_ costas\_ cervical 95r**

*TENSION\_back\_cervical*

agar aloe Alum am.c am.m ant.c Apis arn aur aur.m.n  
 Bar.c bar.s Bell berb bism bov Bry calc camph canth  
 carb.an Carb.v Carbn.s Caust Chel chin choc Cic  
 Cimic cinnb colch con crot.h cupr dig dulc elaps euph  
 Gels glon graph Hell Hydrog hyos hyper iod ip kali.c  
 kali.s Lac.c laur Lyc Mag.s mang med meny meph  
 mez mosch mur.ac Nat.c Nat.m Nat.s nat.sil nice  
 nit.ac Nux.m nux.v Ol.an par Plat plb psor Puls Rat  
 Rhod Rhus.t sanic sars scor sep sil Spong Staph Stram  
 stront.c Sulph syph Thuj tub verat verat.v viol.o viol.t  
 Zinc

### **TENSÃO\_ costas\_ dorsal 55r**

*TENSION\_back\_dorsal*

acon agar alum am.c am.m ambr anac ang ant.c arg.n  
 asaf aur.m bar.c bell berb bry carb.an caust choc cic  
 cimic colch coloc con crot.c crot.h ferr gels hep kali.c  
 kreos laur lyc mag.m mag.s mang merc merc.c mez  
 mosch mur.ac nat.c Nat.m nux.v olnd op phos Rhus.t  
 sep sil stront.c sulph tarax teucr Zinc

### **TENSÃO\_ costas\_ escapula 35r**

*TENSION\_back\_escapulae*

acon alum am.c anac ant.c Bar.c Carb.an caust cic  
 cimic colch Coloc con crot.h ferr hep kali.c kreos lyc  
 mag.m mang merc merc.c Mez mur.ac nat.c Nux.v op  
 phos Rhus.t sep sil stront.c sulph zinc

### **TENSÃO\_ costas\_ lombar 45r**

*TENSION\_back\_lumbar\_region*

acon Agar am.c am.m ambr ars aur.m Bar.c bar.s Berb  
 bov brom bry caps carb.an carb.v carbn.s Carl caust  
 Chin clem coc.c Colch cycl ign lyc mag.c merl Nat.m  
 nit.ac Nux.v Phos plat Puls rheum sabin samb sars sep  
 sil stront.c Sulph thuj verat Zinc

### **TENSÃO\_ costas\_ sacro 11r**

*TENSION\_back\_sacrum*

Bar.c bar.s berb caps caust puls samb sars Sulph tarax  
 zinc

### **TENSÃO\_ couro cabeludo (escalpo) 46r**

*TENSION\_scalp*

acon agar agn aloe ant.t Apis arg.n arn ars asar bar.c  
 cact canch Caust clem hell kali.bit kali.br lach laur lyc  
 m.arct med meny merc mur.ac nat.sil nit.ac olnd par  
 phos phyt plat rad.br ruta sabad sel sep spig stann  
 staph stict stront.c tarax Viol.o viol.t

**TENSÃO\_dentes 10r***TENSION\_teeth*

am.m anac aur.m.n bar.c coloc hyper merc.i.f Puls sil  
 ther

**TENSÃO\_escroto***TENSION\_serotum*

arn Clem com

**TENSÃO\_estômago 91r***TENSION\_stomach*

Acon aesc agar allox ambr anac ant.c Ant.t arg.n Ars  
 ars.i Asaf bar.c bar.i bar.m bell bry cain calc calc.sil  
 Caps Carb.v carbn.s carl cast caust cham Chel cic  
 clem cocc coff colch coloc cortico crot.t dros Dulc ferr  
 ferr.i gent.l grat guare helon Hep hura iod Ip kali.ar  
 Kali.c kali.m kali.n kreos Lact Lob Lyc Mag.m merc  
 mez mosch mur.ac nat.ar nat.c nat.m nit.ac Nux.v op  
 ph.ac phos plat Plb Puls ran.s Rheum Ruta sabad sabin  
 sang sel sep Sil STANN Staph Stram sul.ac sulph  
 sumb tarax Ter verat zinc

**TENSÃO\_externamente 136r***TENSION\_externally*

acon agar agn aloe Alum alum.p alum.sil Alumn am.c  
 Am.m ambr anac ang ant.c ant.t apis arg.m Arg.n Arn  
 ars Asaf asar Aur aur.s Bar.c bar.i bar.m bar.s Bell berb  
 bism bor bov Bry cact calc camph cann.s canth caps  
 Carb.an carb.v Caust cham Chel chin chin.s cic clem  
 cocc colch Coloc Con croc crot.h Cupr dig dros euph  
 euphr Ferr glon graph guaj hell hep hyos ign iod ip  
 kali.ar Kali.c kali.n kreos lach laur Led lyc M.arct  
 mag.c mag.m mang med meny Merc Mez Mosch  
 mur.ac Nat.c nat.m nat.p nit.ac nux.m Nux.v Olnd op  
 par Petr ph.ac Phos Plat plb Puls ran.b Rheum rhod  
 Rhus.t ruta sabad Sabin samb sars Sec seneg Sep sil  
 Spig Spong squil stann Staph stram Stront.c sul.ac  
 sul.i Sulph tarax teucr Thuj Valer verat Verb Viol.o  
 viol.t x.ray Zinc

**TENSÃO\_extremidades 19r***TENSION\_extremities*

alum.sil bov Bry calc Carl Cimx Cupr hep iod mag.m  
 nux.v Plat plb Puls Rhus.t sec sulph Thuj valer

**TENSÃO\_face - pele 81r***TENSION\_face -skin*

acon Alum am.c ambr ang ant.t apis arn Asaf aur Bar.c  
 bar.m benz.ac berb bov bry calc cann.i canth carbn.s  
 Caust chel choc cist colch coloc con Euph Gels graph  
 grat hep hyper ign kali.bi kali.c kali.chl kali.m kali.n  
 kali.p kreos Lach laur lec led lyc Mag.c mag.m Merc  
 merl Mez mosch nat.c Nat.m nit.ac nux.v ol.an olnd  
 par petr Ph.ac phel Phos plat Puls rheum Rhus.t sabad  
 samb sep spong squil stann staph sul.ac sulph teucr  
 verat verb viol.o Viol.t

**TENSÃO\_fígado 22r***TENSION\_liver*

Aloe ant.t ars Bry calc Carb.v Card.m caust Ferr hyper  
 kali.c lact Lyc mag.m mur.ac Nat.m Nat.s nit.ac Nux.v  
 sep sulph Verat

**TENSÃO\_garganta 41r***TENSION\_throat*

acon alum Arg.m asaf bell bov brom Caust cham chel  
 chin cycl dig Glon hydrog ign iod kali.cy kali.n lyc  
 Merc merc.c merc.i.f mez naja nat.m nux.m nux.v  
 ph.ac phos puls rhus.t sabad sec senec seneg sep stann  
 sulph tab Verb

**TENSÃO\_genitália masculina 28r***TENSION\_genitalia\_male*

arn aur bufo calc.p cann.s caust chel clem com graph  
 ip kali.c kali.i kali.n med mosch mur.ac nat.c nat.m  
 ol.an ph.ac phos psor puls rhus.t sabin sulph sumb

**TENSÃO\_glândulas - gânglios ? (glands) 37r***TENSION\_glands*

alum am.c ambr ang arg.m arn aur Bar.c bell bov Bry  
 calc carb.an Caust clem coloc Con dulc graph kali.c  
 lyc m.arct merc mur.ac nux.v Phos Puls Rhus.t sabad  
 sabin sep sil Spong staph stront.c Sulph thuj

**TENSÃO\_hipocôndrio 29r***TENSION\_hypochondria*

ACON ant.c ant.t asaf bell Bry Calc Carb.v CHAM  
 chin chin.s con dig Ferr graph hell Lach laur Lyc  
 mur.ac nat.c nat.s Nux.v Op Puls sep Staph Sulph  
 Verat

**TENSÃO\_internamente 133r***TENSION\_internally*

Acon aesc agar agn alum alum.sil am.m ambr anac  
 ang ant.c Ant.t apis arg.m arn Ars Asaf asar Aur bar.c  
 bar.i bar.s Bell Berb bov bry Calc camph cann.s Caps  
 Carb.ac carb.an carb.v Caust cham chel chin Cic Clem  
 coc.c cocc coff colch Coloc com con croc crot.t cupr  
 cycl dig dros Dulc euph euphr ferr gels Glon Graph  
 guaj hell hep hydr.ac hyos Hyper ign iod ip kali.c  
 Kali.n kreos lach lact laur led lob Lyc mag.c mag.m  
 mang meny Merc mez Mosch mur.ac naja nat.c nat.m  
 Nit.ac nux.m Nux.v olnd Op osm Par petr ph.ac Phos  
 plat plb Puls Ran.b ran.s rauw Rheum rhod Rhus.t ruta  
 sabad sabin samb sec seneg Sep sil Spig spong squil  
 Stann Staph Stram Stront.c sul.ac sul.i Sulph tab tarax  
 teucr thuj Valer Verat verb Zinc

**TENSÃO\_juntas 37r***TENSION\_joints*

am.c Am.m anac apis arg.m Bov Bry cact Caps Carl  
 Caust clem croc iod Iris Kali.c Led Lyc Mag.c Mag.m  
 manc Mang Mez mur.ac Nat.m Nit.ac Puls rhod  
 Rhus.t Seneg Sep stann sul.ac Sulph Teucr verat zinc

**TENSÃO\_lábio 17r***TENSION\_lips*

apis bell choc hep kreos lachn mag.c mur.ac ph.ac  
 plan puls rhus.t sabad sep spig sulph thuj

**TENSÃO\_laringe 10r***TENSION\_larynx*

chin Cocc cop Iod kali.n lach manc mez naja spong

**TENSÃO\_mama**

*TENSION\_mammae*

carc cupr cycl oci puls

**TENSÃO\_maxiliar inferior 18r**

*TENSION\_lower jaw*

alum aur bar.c Bell carbn.s Caust ign lach lyc merc op  
petr Phos sars seneg stram Stry sulph

**TENSÃO\_membros inferiores 63r**

*TENSION\_limbs\_lower*

alum am.m ambr ang ant.c ant.t ars aur Bar.c berb bry  
calc camph Carb.an carb.v caust Cham clem Coloc  
con dulc graph guaj hep kali.bi kali.c kali.m kreos lach  
lyc mag.c Mag.m mag.p mang med meny meph merc  
mez mur.ac Nat.c Nat.m nit.ac Nux.v petr ph.ac phos  
plat plb Puls ran.b rhus.t ruta sabin sars seneg Sep sil  
stann stram sulph teucr Zinc

**TENSÃO\_membros superiores 52r**

*TENSION\_limbs\_upper*

Alum alum.sil anac ant.c arg.m asar aur bar.c berb bov  
carb.v caust chin cic cimx Cocc coloc Dig dros dulc  
graph hyper iod kali.c kreos lach lyc mag.c mag.p  
mang meny mez mur.ac nat.c nat.m nat.p nat.s nit.ac  
petr phos prun puls rhus.t rhus.v sep sil sul.ac Sulph  
tab thuj vip zinc

**TENSÃO\_músculos 52r**

*TENSION\_muscles*

Acon am.c am.m anac ang ant.c arn ars bell berb bufo  
cann.i cann.s canth caps carb.v caust chin dulc dys  
graph Guaj kali.ar kali.c kali.m lach led Mosch Nat.c  
Nat.m nat.p Nit.ac Nux.v olnd ph.ac Phos Phys phyt  
Plat plb prot Puls Rhus.t Sep Sil stann staph sulph  
verb wies zinc zinc.p

**TENSÃO\_nariz 36r**

*TENSION\_nose*

Acon all.c ant.t arg.m asaf bor cadm.s canth caps  
carb.ac carb.an caust cham chel chin cupr glon graph  
ham hep hist kali.bi kali.i lac.d meny merc Petr ph.ac  
phos ran.b rhus.t senec spong sulph Thuj viol.o

**TENSÃO\_olhos 80r**

*TENSION\_eyes*

acon agar allox alum ang apis ars arum.t asaf Aur bar.c  
berb Calc camph canth carb.v carl caust cedr chin  
choc colch Coloc cop croc dros dulc euphr Gels glon  
guare hyper iod Ip jab kali.cy kreos lach led Lith.c lyc  
med meny merl mez Nat.m nit.ac Nux.m Nux.v olnd  
onos osm Par ph.ac Phos phys plat prun puls ran.b  
Ruta sabad sabin seneg sep Sil sol.n spig spong stann  
staph stram sul.ac sulph tab thuj til viol.t visc zinc

**TENSÃO\_ombros 48r**

*TENSION\_shoulders*

aeth anac Apis asaf asar berb Bov Bry calc carb.v casc  
choc coc.c coloc croc crot.h dig Euph eupi hyos iris  
kali.bi Kali.c kali.i kali.n lach lact laur led Lyc mag.c  
mag.m mang mez nat.c nat.m nat.p nit.ac petr phos  
puls scor Sep staph sulph teucr verat Zinc

**TENSÃO\_ossos 23r**

*TENSION\_bones*

agar ang arg.m Asaf bar.c Bell bry Chin cimic cocc  
Con crot.h dig dulc kali.bi mang merc nit.ac rhod Ruta  
Sulph Valer zinc

**TENSÃO\_ouvido 33r**

*TENSION\_ear*

alum am.c ambr apis ars.s.f asar aur bov caust cham  
colch con dig dros euphr graph kali.n kreos lach lact  
lyc mag.c merc mez nit.ac nux.v plb spong staph thuj  
verat verb viol.o

**TENSÃO\_pele 104r**

*TENSION\_skin*

acon agn alum alum.p alum.sil am.c am.m anac ang  
ant.c Apis arg.m Arg.n Arn ars ars.i asaf asar aur aur.ar  
Bapt Bar.c bar.m bar.s bell berb bor bry bufo cact calc  
cann.i canth carb.an carb.v Caust cham chin chin.s  
colch Coloc Con crot.h dig dulc euph eupi guaj hell  
hep iod kali.c kali.p kali.s kali.sil kreos lach laur led  
lyc mag.m mang meny merc mez mosch mur.ac nat.c  
nat.m nat.s Nit.ac Nux.v olnd par petr ph.ac phel Phos  
pic.ac Plat plb Puls rhod Rhus.t ruta sabad sabin sars  
Sep sil Spig spong stann staph Stront.c sul.i Sulph  
tarax thuj verat verb Viol.o viol.t zinc

**TENSÃO\_pele\_coçar, após**

*TENSION\_skin\_scratching, after*

ang caust Lach ph.ac ruta spig stront

**TENSÃO\_pênis 11r**

*TENSION\_penis*

Arn calc.p graph kali.c kali.i mosch mur.ac nat.c psor  
sabin sumb

**TENSÃO\_pescoço**

*TENSION\_external throat*

agar caust cic mag.c Nux.m sep verb

**TENSÃO\_pescoço\_lados 51r**

*TENSION\_external throat\_sides*

agar aloe ang arg.m arn bar.c bell berb bism bov bry  
Calc camph Caust Chel chin cic coc.c colch crot.h Dig  
graph grat iod kali.bi kali.n kreos laur mag.m Med  
meph nat.m par ph.ac plb puls raph rat Rhod rhus.t  
sars sep spig Spong staph Sulph tab thuj verat verb  
Zinc

**TENSÃO\_próstata**

*TENSION\_prostate*

clem lyc thuj

**TENSÃO\_punho 22r**

*TENSION\_wrist*

am.c am.m aml.ns arg.n aur.m bar.c Bell.p carb.an  
carb.v caust kali.c lach lyc mang Merc nat.p phos puls  
spong thuj verb zinc

**TENSÃO\_reto 14r**

*TENSION\_rectum*

ant.t berb Calc chin echi euphr graph Ign Lyc Nux.v  
rhus.t Sep Sil spong

**TENSÃO\_uretra**

*TENSION\_urethra*

bor cann.s canth croc junc.e lyc Phos

**TERÇOL (styes) 83r**

*STYES*

agar allox alum alum.p alum.sil am.c ambr ant.t Apis  
ars Aur aur.ar aur.m.n aur.s bar.c bell bry cain calc  
Calc.f calc.pic Carbn.s carc caust Chel colch Con  
cortiso cupr cypr dys elaps euphr ferr Ferr.p gaert  
Graph Hep hip.ac hydr hydr.ac hyper Jug.c Jug.r kali.c  
kali.p kreos lac.f lach Lappa Lyc m.aust mag.m mand  
med meny Merc morg mygal nat.m petr Ph.ac phos  
pic.ac Psor PULS Pyrog Rhus.t sabad seneg SEP Sil  
skook stann STAPH sulfa SULPH Thuj Tub uran.n  
valer zinc ziz

### TERÇOL\_direito olho

*STYES\_right eye*

am.c cypr ferr.p mygal Nat.m

### TERÇOL\_enduração por t.

*STYES\_induration from*

Calc Con Sep Sil Staph Thuj

### TERÇOL\_esquerdo olho

*STYES\_left eye*

Bar.c colch elaps hydr Hyper staph sulfa sulph

### TERÇOL\_pálpebra inferior 19r

*STYES\_lower lids*

allox apis bry caust Colch cupr cypr elaps ferr ferr.p  
Graph hip.ac Hyper kali.p Phos puls Rhus.t seneg  
sulph

### TERÇOL\_pálpebra superior 12r

*STYES\_upper lids*

alum am.c bell caust ferr merc Ph.ac Puls staph sulph  
tub uran.n

### TERÇOL\_recorrente 15r

*STYES\_recurrent*

alum apis Calc.f carbn.s carc Con Graph lyc Psor puls  
Sil skook STAPH Sulph Tub

### TÉTANO (tetanus) (rz) 73r

*TETANUS (rz)*

Acon alum Am.c Ang arn Ars Bell bry calc Camph  
canth Cham chin Cic cimic cina cocc con cupr dig  
dros gels graph grat Guare hell hep hydr.ac Hyos  
Hyper Ign Ip kali.c kreos lach lat.m laur Led Lyc  
mag.c mag.p Merc Mosch nat.m nux.m Nux.v ol.an  
Op Petr phos phys Plat Plb puls rhod rhus.t Sec seneg  
Sep sol.n stann staph Stram Stry sulph tab tetox thuj  
upa valer verat verat.v zinc

### TÉTANO\_profilaxia

*TETANUS\_prophylaxia of*

Arn hell Hyper lat.m Led phys tetox thuj

### TOCAR\_algo agg. (touching) 36r

*TOUCHING\_anything agg.*

acon Agar am.c am.m arg.m arn bell bor Bry Calc  
Cann.s Carb.v Caust cench Cham chin dros hep kali.c  
kali.n lac.d led lyc merc nat.c phos plat Puls pyrog sec  
Sil spig sulph thuj verat zinc

### TOCAR\_coisas frias agg. 14r

*TOUCHING\_things\_cold agg.*

Agar calc cench Hep Lac.d Merc Nat.m phos Pyrog  
Rhus.t Sep Sil Thuj zinc

### TOCAR\_coisas quentes agg.

*TOUCHING\_things\_warm agg.*

Sulph

## TÔNUS muscular , perda de (loss of muscle tone) (rm) 23r

*TONE loss of muscle (rm)*

alum Alumn bar.c bar.m Calc calc.f Caust ferr gels  
hell mur.ac op ph.ac pic.ac Plb rad.br sarcol.ac Sep sil  
stann stram stront.c zinc

## TOQUE agg. (touch) 205r

*TOUCH\_agg.*

Acon aconin Aesc Agar Agn Aloe am.c am.m Ambr  
Anac anag ANG ange.s Ant.c Ant.t Apis Arg.m arg.n  
ARN Ars ars.s.f Asaf asar aur aur.ar Aur.s bad bar.c  
bar.i BELL Bor bov brom BRY bufo Cact calad calc  
calc.f calc.p calc.sil camph Cann.s Canth Caps  
carb.an Carb.v Cast caust CHAM Chel CHIN Chin.ar  
Chin.s cic cimic Cina Cinnb cist Clem coc.c Cocc  
coch Coff COLCH Coloc com con Croc Crot.c crot.h  
crot.t Cupr cupr.a cycl dig dros dulc equis eup.per  
Euph euph.l euphr Ferr ferr.i ferr.p fl.ac foll Graph  
Guaj Ham Hell helon HEP HYOS hyper Ign Iod ip  
Kali.ar Kali.bi KALI.C Kali.i kali.m Kali.n Kali.p  
kali.s kali.sil kalm Kreos lac.c lac.d LACH laur Led  
Lil.t lob LYC lyss Mag.c Mag.m Mag.p mand Mang  
Med meny meph Merc Merc.c MEZ mosch mur.ac  
Murx nat.c Nat.m nat.s nat.sil Nit.ac nux.m NUX.V  
Oln Op osm Ox.ac Par paraf peti Petr Ph.ac Phos  
phyt Plat Plb psor Puls RAN.B ran.s Rhod Rhus.t  
Ruta sabad SABIN sal.ac Sang sanic sars Sec sel  
Seneg SEP sieg Sil SPIG Spong squil Stann STAPH  
STRAM Stront.c Stry sul.ac sul.i SULPH syph Tarax  
Tarent Tell Teucr thal Ther Thuj upa urt.u ust Valer  
Verat Verb viol.o viol.t vip vip.a yuc Zinc zing Ziz

## TOQUE\_am. 54r

*TOUCH\_am.*

agar Alum Alumn am.c am.m Anac ant.c arn Ars  
ASAF bell bell.p BISM Bry CALC Calc.a calc.ar  
canth Cast Caust chel chin Coloc Con Cycl Dros euph  
euphr graph Grat hep kali.c lyc Mang Meny Merc.c  
MUR.AC Nat.c nat.m olnd petr ph.ac Phos Plb sang  
sep spig spong staph Sulph Tarax THUJ viol.t zinc

## TOQUE\_crianças agg.

*TOUCH\_children agg.*

ant.t apis Cina

## TOQUE\_dor desaparece ao toque e aparece em outro lugar

*TOUCH\_pain disappear on and appears in another place*

ant.t asaf sang staph

## TOQUE\_garganta\_agg.

*TOUCH\_throat\_agg.*

bell Lach

## TOQUE\_leve\_agg. 20r

*TOUCH\_slight agg.*

ACON APIS ars BELL CHIN coff Colch Ign kali.c  
LACH lyss mag.m Merc Merc.c Mez Nit.ac NUX.V  
Ph.ac Phos Stann

## TOQUE\_membros tocar um no outro, não suporta, à noite

*TOUCH\_cannot bear limbs touch each other at night*

Psor

**TOQUE\_pescoço agg.***TOUCH\_external throat agg.*

apis brom bry lac.c Lach Phyt

**TOQUE\_pés\_agg.***TOUCH\_foot\_agg.*

Kali.c nux.v

**TORCICOLO 88r***TORTICOLLIS*

achy Acon aesc.g agar alum amyg ang ant.c Apis Arn  
ars asar bar.c Bell BRY bufo Calc camph cann.i caul  
Caust cedr Cham Chel chin chin.b chr.s Cic Cimic  
cina cocc Colch coloc con Cupr des.ac dulc eup.per  
eup.pur Gels Glon Graph guaj halo Hell Hep hist hura  
Hyos hyper ign Ip kali.i kalm kreos lac.ac lac.c lach  
LACHN Lyc mag.c mag.m mag.p med merc mez  
mur.ac mygal Nat.m Nat.s nep Nux.v Op Phel Phos  
plan Ran.b RHUS.T samb sil stram stry sulph syc Tab  
thuj verat.v Zinc

\*\*\* *Tosse***TOSSE em geral (cough) (gh) (GN) 462r***COUGH in general (gh) (GN)*

Abrom.a abrot acal acet.ac ACON Adon aesc aeth  
agar agn agri ail all.c all.s aloe Alum alum.p alum.sil  
Alumn Am.br Am.c am.caust Am.m am.p am.pic  
Ambr ambro Aml.ns Ammc anac anag anan ang Anis  
ant.ar ant.c Ant.i ant.o ant.s.aur ANT.T anth ap.g aphis  
apis apoc Aral arg.cy Arg.m arg.n arist.cl Arn ARS  
Ars.h ars.i ars.s.f arum.d arum.t arund asaf asar asc.c  
Asc.t Asim aspar astac aster atro aur aur.ar aur.i aur.m  
aur.m.n aur.s aza BAC bad Bals.p bapt Bar.c bar.i  
bar.m bar.s bart Bcg BELL ben benz.ac berb Beryl  
Bism bor bov Brom bros.g BRY Bufo Cact cadm.s  
cain calad CALC Calc.ar calc.f Calc.i Calc.p Calc.s  
Calc.sil camph cann.i Cann.s canth Caps carb.ac  
Carb.an CARB.V Carbn.h carbn.o carbn.s Carc card.b  
card.m carl casc cast Cast.v CAUST cedr cench cer.ox  
Cham chel chen.a Chin Chin.ar chin.m chin.s chl  
Chlol chlor choc chr.ac cic cimic cimx Cina cinnb Cist  
clem cob COC.C coca cocc coch cod coff colch coll  
coloc com Con cop COR.R corn cortiso cot Crat croc  
Crot.c crot.h crot.t cub CUPR cupr.a cupr.ar cupr.n  
cupr.s Cur cycl cyd daph der Dig Dios dire dol DROS  
Dulc elaps erig erio ery.a eucal.t eug eup.per eup.pur  
euph euphr eupi fago Ferr ferr.ar ferr.i ferr.m ferr.ma  
Ferr.p Fl.ac foll Form gamb gels gins glon Graph grat  
Grin Guaj guare gymno ham hed Hell HEP hipp  
Hippoza hura hydr hydr.ac hydrog HYOS hyper ichth  
ictod Ign ind indg inul Iod IP IRIS Iris.foe jab jatr just  
Kali.ar KALI.BI kali.br KALI.C Kali.chl kali.cy kali.i  
Kali.m kali.n kali.p kali.perm Kali.s kali.sil kalm  
Kreos lac.ac lac.c lac.d LACH lachn lact lappa Laur  
lec Led lepi Lil.t lith.c Lob lob.s loxo.recl Luf.op LYC  
lycpr lycps lyss m.arct m.aust mag.c mag.m Mag.p  
mag.s Manc Mang mang.m mang.o Med meli menth  
meny Meph MERC merc.c merc.cy merc.i.f merc.i.r

merc.sul mez mill morg morph mosch mur.ac murx  
mygal myos.a myric myrt.c naja napht Naphtin nat.ar  
Nat.c Nat.m nat.n nat.p Nat.s nat.sil nicc Nit.ac nux.m  
NUX.V oci.s oena ol.an ol.j olnd onos Op osm ox.ac  
oxyg paeon pall Par passi paull ped Petr Ph.ac phel  
PHOS phys phyt pic.ac pin.s plan plat Plb podo  
polyg.h pop.c prun prun.v psil Psor ptel PULS Puls.n  
pyrog pyrus rad rad.br ran.b ran.s raph rat rheum Rhod  
rhus.r RHUS.T Rhus.v rob RUMX Ruta Sabad Sabin  
sacch sal.ac Samb Sang sanic sarr sars scor sec Sel  
senec seneg SEP serp Sil Sin.n sol.n sol.t.ae solid Spig  
spira SPONG Squil STANN Staph stict still stram  
Stront.c stry sul.ac Sul.i SULPH sumb syc syph tab  
tann.ac tarax Tarent Tarent.c tax tell tep ter teucr thea  
ther THUJ thyr til tong trif.p tril trinit trom TUB tub.a  
tub.r upa urt.u ust uva vac valer vanad VERAT Verat.v  
Verb vero.o vesp vib Vinc viol.o visc wye xan Zinc  
zinc.i zinc.p Zing ziz

**TOSSE\_2h. 26r***COUGH\_2h.*

am.c am.m ant.t arist.cl Ars caust chin chin.s coc.c  
cocc Dros eup.per glon Kali.ar kali.bi Kali.c kali.n  
kali.p merc nat.m op petr phos rumx sulph syc

**TOSSE\_3h. 20r***COUGH\_3h*

Am.br Am.c ant.t Ars bapt bufo cain chin cupr Kali.ar  
Kali.c kali.n mag.c mur.ac nux.v op rhus.t sep sulph  
thuj

**TOSSE\_3h-4h***COUGH\_3 - 4h*

Am.c Bufo cain Kali.c lyc op rhus.t sep

**TOSSE\_abaixando (stooping) 19r***COUGH\_stooping*

all.s arg.m arg.n arn bar.c Caust chel dig Hep kali.c  
laur lyc phos seneg sil Spig spong staph verat

**TOSSE\_acordar 64r***COUGH\_waking, on*

acon agar ail alum ambr apis Aral arg.n arn arum.t aur  
bell calc carb.v caust Chel Chin cina Coc.c cocc cod  
coff crot.h dig euphr ferr ferr.p hep hyos ign Kali.bi  
kali.c kali.n kreos lac.c Lach lachn lyc mag.s morg  
nat.ar nit.ac nux.v ph.ac phos plb psor puls Rhus.t  
Rumx Sang sanic sep Sil sol.t.ae spong squil stram  
stront.c sul.ac sulph syc tarent thuj

**TOSSE\_agarra garganta durante (grasping throat) 13r***COUGH\_grasping throat during*

Acon All.c ant.t arum.t Bell Dros Hep iod kali.m lach  
lob Naja Phos

**TOSSE\_álcool (spirits; alcohol) 17r***COUGH\_alcohol = spirits*

acon ant.c arn Ars bor Coc.c ferr ign lach led mez  
nux.v rhus.t Spong stann stram zinc

**TOSSE\_alcoólatras (of drunkards)***COUGH\_drunkards, of*

Ars Coc.c lach Stram

**TOSSE\_álcool\_cerveja**

*COUGH\_alcohol\_beer*  
mez nux.v rhus.t spong  
**TOSSE\_álcool\_conhaque**  
*COUGH\_alcohol\_brandy*  
ferr  
**TOSSE\_álcool\_vinho 11r**  
*COUGH\_alcohol\_wine*  
acon ant.c arn bor ferr ign lach led Stann stram Zinc  
**TOSSE\_andando (walking) 35r**  
*COUGH\_walking*  
acon alum ARS Calc carb.v cench cina dig Ferr ferr.p  
hep iod ip Kali.n Lach mag.m mang merc mez nat.ar  
Nat.m ph.ac phos puls rhus.t rumx Seneg sil stann  
staph stram stront.c sul.ac sulph Thuj  
**TOSSE\_andando\_am.**  
*COUGH\_walking\_am.*  
astac Dros grat ign phos  
**TOSSE\_andando\_ar livre 26r**  
*COUGH\_walking\_air; in open*  
acon alum ang ARS carb.v cina dig ferr ferr.ar ip  
KALI.N lyc mag.m nux.v osm ox.ac ph.ac Phos  
Rhus.t Seneg sep spig staph stram Sul.ac Sulph  
**TOSSE\_andando\_rápido 10r**  
*COUGH\_walking\_fast*  
cench coca merc nat.m Puls Seneg sep sil squil stann  
**TOSSE\_anoitecer 185r**  
*COUGH\_evening*  
abrom.a acal acet.ac acon agar agn ail All.c alum  
alum.p alum.sil Alumn am.br am.c am.m Ambr anac  
anan ang ant.c ant.t apis apoc aral arg.n arn Ars ars.i  
ars.s.f arum.d arund aspar bac bad bar.c bar.i bar.m  
bar.s Bell bism bor bov Brom bry Calc calc.i calc.s  
calc.sil Caps carb.an Carb.v carbn.s carc Caust cham  
chel chin Chin.ar chin.s chlor cimic cina cinnb coc.c  
coca cocc cod coff colch coloc com con cop crot.t cub  
cycl dios dol Dros eug Eup.per eup.pur euphr Ferr  
ferr.ar ferr.i ferr.p Fl.ac graph Hep hydr.ac hyos hyper  
Ign indg iod ip kali.ar kali.bi kali.br Kali.c kali.i kali.p  
Kali.s kalm kreos lach lact laur led lith.c Lyc lycps  
mag.c Mag.m mag.s menth Merc merc.c merc.i.r mez  
mosch mur.ac naja nat.ar nat.c Nat.m nat.p nice Nit.ac  
nux.m nux.v ol.an olnd op ox.ac par Petr ph.ac phel  
Phos phys phyt prun Psor Puls ran.b raph rheum rhod  
rhus.t rumx ruta samb Sang sanic Seneg Sep sil Sin.n  
sol.t.ae spira spong squil Stann staph stict still stront.c  
sul.ac sul.i sulph sumb tab tarent teucr thuj tub upa  
verat verat.v Verb zinc zinc.p zing  
**TOSSE\_anoitecer\_cama, na 68r**  
*COUGH\_evening\_bed, in*  
acon agn Alumn Am.c am.m anac ant.t Ars ars.s.f bell  
bor Calc calc.sil Caps carb.an Carb.v Caust coca cocc  
coff Con dol Dros ferr ferr.ar graph Hep hyos Ign indg  
ip kali.ar Kali.c kali.p Kali.s Kreos Lach lact Lyc  
mag.c mag.s Merc naja nat.c Nat.m nat.p nice Nit.ac  
Nux.m Nux.v par petr ph.ac Phos phyt Puls rhus.t ruta  
Sep Sil Stann staph still Sulph teucr thuj verat verb  
**TOSSE\_anoitecer\_dormir**  
*COUGH\_evening\_sleep, on going to*

carb.v Con Hep ign Lyc  
**TOSSE\_anoitecer\_dormir\_após**  
*COUGH\_evening\_sleep\_after*  
carb.an Caust Lach petr  
**TOSSE\_anoitecer\_meia-noite até 23r**  
*COUGH\_evening\_midnight\_until*  
arn Bar.c bell carb.v Caust ferr Hep led mag.m merc  
mez nit.ac nux.v Phos Puls Rhus.t Sep spong stann  
sul.ac sulph verat zinc  
**TOSSE\_antes agg. (3)**  
*COUGH\_before\_agg. (3)*  
Cina croc led  
**TOSSE\_apertada (tight) 19r**  
*COUGH\_tight*  
calc.s Caust cimx Con Cupr Form guaj Hell Mag.p  
merc Mosch myrt.c nat.ar Phos Puls spong stram  
Sulph ziz  
**TOSSE\_após agg. (3) 15r**  
*COUGH\_after\_agg. (3)*  
Ars calad Chin Cina croc Cupr dros ferr Hyos ip  
Nux.v Phos Sep squil sulph  
**TOSSE\_aquecido, ao tornar (on becoming heated) 30r**  
*COUGH\_heated, on becoming*  
acon all.c Ant.c Brom Bry carb.v carc caust Coc.c Dig  
dros iod ip kali.c lach lachn laur mag.c merc nat.c  
nit.ac nux.m nux.v Puls rhus.t seneg sil thuj verat zinc  
**TOSSE\_ar ficando quente agg. (air becoming warm) 17r**  
*COUGH\_air\_on\_becoming\_warm\_agg.*  
Ant.c Bry carc caust coc.c cortiso dros dulc hed ip laur  
Merc nat.c nit.ac nux.m Puls squil  
**TOSSE\_ar livre agg. 58r**  
*COUGH\_air\_open\_agg.*  
Acon all.s alum ang aphis Ars ars.s.f bar.c bar.s bry  
calc carb.v cham cina cocc Coff con cub cycl dig dulc  
euphr ferr ferr.ar ferr.p Hep ip kali.bi kali.c Kali.n  
Lach lyc m.arct mag.m mosch Naja nit.ac nux.v osm  
ox.ac ph.ac Phos phyt psil Rhus.t Rumx sang seneg  
sep sil spig squil staph stram Sul.ac Sulph tarent.c  
trif.p  
**TOSSE\_ar livre\_am. 35r**  
*COUGH\_air\_open\_am.*  
aesc All.c ambr ant.c anth apis Arg.m Arg.n bac bov  
Brom Bry calc.s cench chel Coc.c cycl dros dulc hed  
Iod Kali.s Lil.t Mag.p Nat.s nux.v Puls pyrog rad  
rad.br rauw sanic sul.i sulph visc  
**TOSSE\_arranhando pigarreando (from scraping) 91r**  
*COUGH\_scraping, from*  
aesc agn aloe alum Alumn Am.c ambr ang arg.m arg.n  
aur.m.n bar.c bell bor bov Brom bry cain calc camph  
cann.i Carb.v Carbn.s card.m Caust cham chel chin.s  
cimx Coc.c coff colch Con croc cycl dig dros eup.per  
Euphr eupi graph grat Hep hydr.ac kali.bi kali.c kalm  
kreos laur led lyc mag.c mag.m mang merc naja nat.c  
nat.m nice nit.ac Nux.v ol.an op osm paeon petr ph.ac  
phyt plan plat prun puls rhod ruta sabad samb Sel

Seneg sep sil sin.n spong Stann staph sul.ac syph ter thuj til upa zing

**TOSSE\_arranhando\_anoitecer**

*COUGH\_scraping\_evening*

bry rhod stann

**TOSSE\_arranhando\_faringe**

*COUGH\_scraping\_pharynx*

arg.n cycl graph hep kali.bi

**TOSSE\_arranhando\_goela**

*COUGH\_scraping\_fauces*

Dros

**TOSSE\_arranhando\_laringe 64r**

*COUGH\_scraping\_larynx*

aesc agn aloe alum Alumn Am.c ambr arg.n aur.m.n bar.c Bell bor bov Brom Bry cain camph Carb.v Carbn.s card.m Caust chel chin.s Coc.c colch Con croc cycl dig Dros graph Hep hydr.ac kali.bi kalm kreos laur led mag.c mag.m mang naja nit.ac Nux.v ol.an op osm paeon petr ph.ac phyt plat prun Puls Sabad Sel Seneg sil sin.n syph ter thuj til upa

**TOSSE\_arranhando\_noite**

*COUGH\_scraping\_night*

calc cham nat.m rhod

**TOSSE\_arranhando\_peito 9r**

*COUGH\_scraping\_chest*

arg.m bry con kali.bi kreos Puls ruta staph Thuj

**TOSSE\_arranhando\_traquieia**

*COUGH\_scraping\_trachea*

bry cycl Puls sabad thuj

**TOSSE\_asfixiante**

[Ver]\*

**Tosse\_sufocante\_asfixiante**

*COUGH\_choking [See]\* Cough\_suffocating\_choking*

**TOSSE\_áspera (rough) 32r**

*COUGH\_rough*

acon am.p bell brom bros.g cain cann.i carb.an carb.v card.b cham cop dros dulc Eup.per eupi Hep iod ip lyc mag.m meli Merc mur.ac nat.c nat.m nit.ac Rhus.v sep sil tarent ust

**TOSSE\_áspera\_noite**

*COUGH\_rough\_night*

bros.g Cham lyc nat.c Nit.ac

**TOSSE\_assobiando (whistling) 17r**

*COUGH\_whistling*

acon ars brom carb.v chlor Hep kali.bi kali.i kali.p kreos Laur lyc prun samb Sang seneg Spong

**TOSSE\_ataques\_rápidos (follow one another quickly) 13r**

*COUGH\_follow\_one\_another\_quickly*

Agar ant.c ant.t cina coff Cor.r Dros hep ign Ip merc sep sulph

**TOSSE\_atormentadora (tormenting) 77r**

*COUGH\_tormenting*

alum alum.p am.c anac ang arg.m arg.n Ars arum.t asaf Bac bar.c bar.s Bell benz.ac berb bor brom Calc cann.s carb.an carb.v Caust chel chin.cina Cocc Con cor.r Croc Cupr daph Dros dulc eup.per ferr.p hep hydr.ac iod Ip Kali.c kali.n kreos Lach lact led lob lyc mang merc merc.c Mez mur.ac Nat.ar nat.c Nat.m

nit.ac Nux.v op Petr Phos phyt psor rhod rhus.t rumx Sang sel sep spig spong Squil Stann sul.ac Sulph ter verat

**TOSSE\_banho agg. 22r**

*COUGH\_bathing\_agg.*

ant.c ars aza bor Calc calc.f Calc.s care Caust dulc lach mag.m Nit.ac nux.m Psor Rhus.t sep stram sul.ac sulph verat zinc

**TOSSE\_beber\_am. 13r**

*COUGH\_drinking\_am.*

Brom bry Caust choc Coc.c cupr euphr glon hydrog iod kali.c Op Spong

**TOSSE\_beber\_após 44r**

*COUGH\_drinking\_after*

acon am.caust am.m ant.t arn Ars Bry calc carb.v Chin Cimx cina Cocc con dig Dros ferr ferr.ar HEP hyos kali.ar kali.bi kali.c lac.c Lach laur lyc Manc meph nat.m nat.p nux.m Nux.v op Phos Psor rhus.t sil Squil staph stram sul.ac tell verat

**TOSSE\_braços\_levantar agg.**

*COUGH\_arms\_raising\_the\_agg.*

Bry Ferr lyc ol.j

**TOSSE\_cachorro - latindo - ladrando (barking) 49r**

*COUGH\_barking*

Acon all.c ambr ant.t aur.m BELL brom caps cimx clem Coc.c cor.r cub Dros Dulc gels HEP hipp hydrog iod Kali.bi kali.br kali.m lac.c lact lyc lyss med meph merc mur.ac Nit.ac nux.m phos phyt rob Rumx sin.n SPONG stann stict Stram sulph thuj tub verat verat.v verb visc

**TOSSE\_café agg.**

*COUGH\_coffee\_agg.*

caps caust cham cocc ign nux.v sul.ac

**TOSSE\_calafrio\_antes**

*COUGH\_chill\_before*

apis eup.per mag.c Rhus.t rumx Samb Tub

**TOSSE\_calafrio\_após**

*COUGH\_chill\_after*

apis cimx guare nux.m ph.ac phos Samb

**TOSSE\_calafrio\_durante 43r**

*COUGH\_chill\_during*

acon apis Ars bell bor Bry calc calc.p calc.sil carb.v cham Chin Chin.ar chin.m cimx con Ferr hep hyos ip kali.ar kali.c kali.p kreos lach lyc nat.c nat.p nux.m nux.v ph.ac Phos Psor Puls Rhus.t Rumx Sabad Sep sil spong sulph thuj Tub

**TOSSE\_calor am. (3) 17r**

*COUGH\_warmth\_am. (3)*

acon alum aral bad bell caust cupr Hep ip Lyc lyss nux.v Phos rumx Sil spong stict

**TOSSE\_cama\_calor 14r**

*COUGH\_bed\_warm\_becoming\_w\_in\_bed\_agg\_or\_excited*

ant.t brom Caust Cham coc.c dros led merc naja nat.m Nux.m nux.v Puls Verat

**TOSSE\_cama\_posição mudando**

*COUGH\_bed\_changing\_position*

ars con Kreos

**TOSSE\_cantar agg. 17r**

*COUGH\_singing agg.*

alum Arg.m Arg.n carc Dros ferr.p hyos kali.bi mang  
meph Phos rhus.t rumx sil spong Stann stram

**TOSSE\_cardíaca 18r**

*COUGH\_heart affections, with*

Adon arn Aur.m Cact crat dig guaj hydr.ac Lach Laur  
lyc lycps Naja nux.v ox.ac phos spong Tab

**TOSSE\_catarral (com catarro) 38r**

*COUGH\_catarrhal - with catarrh*

ACON am.m arn Ars BELL calc Caps Carb.v Caust  
CHAM chin cina DROS Dulc euph hydr Hyos Ign IP  
kreos Lach MERC NUX.V ph.ac Phos pop.c PULS  
RHUS.T Sep sil Spig Squil Stann staph Stict Sulph  
verat Verb

**TOSSE\_chocalhante (rattling) 83r**

*COUGH\_rattling*

alum alum.p Ammc ang Ant.t aral Arg.m Arg.n  
arum.d arund Bar.c bar.i bar.m bar.s Bell brom Bry  
Cact cain Calc Calc.s Carb.an Carb.v Caust Cham  
Chel chen.a chin.m Cina Coc.c con cupr dig eug ferr  
ferr.p gamb Hep Hippoz Hydr hydr.ac Iod Ip just  
Kali.bi Kali.chl kali.p Kali.s Lach Lyc med meph  
merc merc.c merc.i.f merc.i.r mur.ac nat.c Nat.m  
Nat.s nit.ac Nux.v oena Op phos podo Puls rumx samb  
Sang Sanic sars Seneg Sep Sil Squil Stann stram  
sul.ac sul.i Sulph verat verat.v

**TOSSE\_chocalhante\_velhice**

*COUGH\_rattling\_old people*

Ammc bar.c Hippoz Kali.bi Seneg

**TOSSE\_chorar (e gritar) agg. 18r**

*COUGH\_crying agg.*

ant.t Arn ars Bell brom cain cham cina dros ferr guare  
Hep lyc phos samb sil sulph Verat

**TOSSE\_clara, sonora (ringing clear) 11r**

*COUGH\_ringing (clear)*

acon all.c apis Ars asaf dol Dros Kali.bi lac.c spong  
stram

**TOSSE\_coaxando (croaking)**

*COUGH\_croaking*

acon ant.t lach nit.ac ruta Spong

**TOSSE\_coçando\_garganta (scratching)**

*COUGH\_scratching\_throat, in*

ambr carb.v mag.m phos

**TOSSE\_coçando\_laringe 21r**

*COUGH\_scratching\_larynx*

Acon alum alum Am.c ang arg.n arn bart dig kreos  
mag.m nux.m petr Phos psor puls sabad sil staph  
sul.ac zing

**TOSSE\_coçando\_traquéia**

*COUGH\_scratching\_trachea, in*

acon agar cimx dig kreos puls

**TOSSE\_cócega (tickling) 208r**

*COUGH\_tickling*

acet.ac Acon Aesc Agar ail All.c aloe alum alum.sil  
alumn am.br am.c am.m Ambr anac Anan ang ant.t  
anth Apis Arg.m arg.n Arn ars ars.i arum.t Asaf aspar  
astac atro aur.m Bad bar.c bar.i bar.s Bell bor bov  
Brom Bry bufo cact cadm.s cain calad Calc Calc.f

calc.i calc.p cann.s canth Caps carb.ac Carb.an Carb.v  
carbn.s carc carl casc Caust Cham Chel chin chin.ar  
chin.s chlor cimic cimx cina cinnb Cist Coc.c Coca  
cocc coff colch coloc com Con cop Crot.c crot.h crot.t  
cupr Cycl dig dios Dros Dulc eup.per euph Euphr eupi  
ferr ferr.ar ferr.i Ferr.p Gels glon graph guaj gymno  
ham hep hydr hydr.ac Hyos Ign indg inul Iod Ip Iris  
Iris.foe Kali.bi Kali.c kali.n kali.p kali.perm kali.s  
kali.sil kreos lac.c Lach lact laur led lith.c lob lob.s  
Lyc mag.c mag.m mag.p mag.s mang med merc  
merc.c mez mur.ac myrt.c naja nat.ar nat.c Nat.m  
nat.p nat.s nice nit.ac Nux.v ol.an olnd onos op osm  
ox.ac par petr Ph.ac Phos Phyt plan plat polyg.h prun  
Psor Puls rat rhod rhus.r Rhus.t Rumx sabad Sabin  
Sang sanic sars Seneg Sep sil sol.n spig spira Spong  
Squil Stann Staph stict Still sul.ac sulph sumb Tab  
tarax tarent tell tep teucr Thuj til verat verat.v verb  
Vinc zinc zinc.p zing

**TOSSE\_cócega\_ar livre**

*COUGH\_tickling\_air, in open*

Lach ox.ac Phos

**TOSSE\_cócega\_brônquios 17r**

*COUGH\_tickling\_bronchi*

Ant.t arg.m bar.c cop dios ip kali.bi kali.n merc Ph.ac  
phos rhus.t sep stict tarent Verat verat.v

**TOSSE\_cócega\_epigástrico 13r**

*COUGH\_tickling\_epigastrium*

bar.c bell bry guaj hep Lach Nat.m Nit.ac Ph.ac Phos  
sang tarax thuj

**TOSSE\_cócega\_falando**

*COUGH\_tickling\_talking*

alumn atro Ph.ac phos

**TOSSE\_cócega\_faringe 12r**

*COUGH\_tickling\_pharynx*

anac arg.n ars carbn.s cham coc.c coca hydr.ac lact  
mag.s olnd sil

**TOSSE\_cócega\_garganta boca da 29r**

*COUGH\_tickling\_throat-pit*

Apis aspar bell cann.s carc Caust Cham cinnb cocc  
coloc Con crot.h Ign Inul Iod lac.c lach lith.c nat.c  
nat.m ph.ac puls rhus.r Rumx Sang Sil squil sulph  
tarax

**TOSSE\_cócega\_goela**

*COUGH\_tickling\_fauces*

aloe carb.ac Gels lact til

**TOSSE\_cócega\_laringe 159r**

*COUGH\_tickling\_larynx*

Acon Aesc Agar All.c alum alum.sil Alumn am.br  
Am.c Am.m Ambr anac Anan ang ant.t anth apis  
Arg.m Arg.n Arn Ars ars.i Asaf aspar astac aur.m Bad  
bar.c bar.i bar.s Bell bor bov Brom Bry bufo cact  
cadm.s cain calad Calc Calc.f calc.i Caps Carb.ac  
Carb.an Carb.v Carbn.s carl Caust Cham Chel chlor  
cimic cimx cinnb Cist Coc.c cocc coff colch coloc  
Con cop Crot.c crot.h crot.t Cupr Cycl dig dios Dros  
Dulc euph Euphr eupi ferr.ar glon graph Hep hydr  
hydr.ac Hyos Ign Iod Ip Iris Iris.foe Kali.bi Kali.c



kali.n kali.p kali.s kali.sil kreos Lac.c Lach lact laur led lob lob.s Lyc mag.c mag.m mang merc merc.c mez mur.ac naja nat.ar nat.c Nat.m nat.p nat.s nice Nit.ac Nux.v olnd onos op osm ox.ac par Ph.ac Phos Phyt plan Prun Psor Puls rat rhus.t Rumx Sabin Sang sars Seneg Sep Sil sol.n spira Spong Squil stann Staph Stict sulph sumb tab tarent tep thuj til verb Vinc zinc zing

**TOSSE\_cócega\_laringe\_como\_por\_pena**

*COUGH\_tickling\_larynx\_overpowering\_as\_if\_l\_tickled\_by\_a\_feather*

Lyc

**TOSSE\_cócega\_peito\_43r**

*COUGH\_tickling\_chest*

arn bar.c bor bov bry Carb.an Cham chin cist coc.c Con eup.per euph graph ign iod Kali.bi kali.n kali.s kreos lach Merc mur.ac myrt.c nat.c nat.m nat.p Nux.v Ph.ac Phos polyg.h rhus.t sars sep squil Stann sul.ac sulph tell Verat verat.v verb zinc

**TOSSE\_cócega\_traquéia\_102r**

*COUGH\_tickling\_trachea\_in*

Acon agar ail am.m ambr anac ang Ant.t Arn ars ars.i arum.t asaf aur.m bar.c bar.i bar.s bell bov Brom bry Calc Caps carb.ac Carbn.s case caust cham chin chin.s cina coc.c coloc com con cop dig dulce euph Euphr Ferr ferr.ar ferr.i graph gymno hyos indg Iod iris iris.foe Kali.bi Kali.c kali.n kali.p kali.s kali.sil kreos lac.c lach lact laur mag.c mag.m med Merc mez nat.ar nat.m nice nit.ac Nux.v ol.an ox.ac petr Ph.ac Phos plat prun Psor Puls rhod rhus.r Rhus.t rumx sabin Sang sanic Seneg Sep Sil spig squil Stann staph stict Still sulph tarent teucr thuj verat zinc

**TOSSE\_coito\_após**

*COUGH\_coition\_after*

tarent

**TOSSE\_comer\_agg. 85r**

*COUGH\_eating\_from*

acon aeth agar all.s alum.sil am.m ambr Anac ant.ar Ant.t arg.n arn Ars ars.s.f bac bar.c bell bism brom Bry bufo Calc calc.f caps Carb.v carbn.s care caust cham Chin chin.ar Coc.c cor.r Cupr Cur dig dros euphr Ferr ferr.ar ferr.ma ferr.p Hep hyos Ip Kali.bi kali.c kali.m kali.p kali.s kali.sil lac.c lach laur lyc mag.c mag.m med Mez mosch myos.a nat.m nit.ac nux.m Nux.v op ph.ac phos puls rhus.t Rumx ruta sang Sep sil spong squil staph sulph tarax tax ter Thuj verat zinc

**TOSSE\_comer\_am. 16r**

*COUGH\_eating\_am.*

all.s am.c ammc anac bar.c carb.an Euphr ferr ferr.m hydrog kali.c rad rad.br sin.n Spong tab

**TOSSE\_comida\_ácida\_11r**

*COUGH\_sour\_food\_acids*

alum ant.c brom Con lach mez nat.m nux.v sep sil sulph

**TOSSE\_companhia\_em**

*COUGH\_company\_in*

Ambr ars bar.c foll

**TOSSE\_com\_ânsia\_de\_vômito(retching)(3) 25r**

*COUGH\_with\_retching(3)*

ant.t bapt bell brom CARB.V Chin Cupr DROS HEP Ip kali.bi kali.c Kreos lob lyc mag.p merc mez nat.m NUX.V Puls sep squil stann SULPH

**TOSSE\_com\_aperto\_no\_peito(3) 24r**

*COUGH\_with\_tightness\_in\_chest*

am.c anac Bry carb.v Caust cocc dig Dros euph ferr Ip kali.bi Led lyc nat.m phos rhod Rhus.t seneg sep squil Sulph Verat zinc

**TOSSE\_com\_bocejos 22r**

*COUGH\_with\_yawning*

anac Ant.t arn asaf bell brom Carc cham cina ign kreos lyc mur.ac nat.m Nat.s nux.v op phos puls rhus.t staph zinc

**TOSSE\_com\_catarro 45r**

*COUGH\_with\_catarrh*

ACON ail am.m arn Ars arum.d asc.t BELL calc Caps Carb.v caust CHAM chin cina DROS Dulc eup.per euph hydr hyos ign Ip kreos lach MERC NUX.V ph.ac Phos pop.c PULS RHUS.T rumx senec sep sil spig Squil stann staph Stict Sulph tril verat Verb

**TOSSE\_com\_dor\_abdome(3) 26r**

*COUGH\_with\_pain\_abdominal*

alum Ambr Anac Ars aur BELL canth caps Coloc con Dros ferr Hyos ip Kali.n kreos lyc NUX.V phos Puls Sep sil Squil Stann sulph Verat

**TOSSE\_com\_dor\_cabeça(3) 10r**

*COUGH\_with\_pain\_head\_in(3)*

Acon Bell bry Chin con Led lyc Sabad sars verat

**TOSSE\_com\_dor\_dolorida(3) 30r**

*COUGH\_with\_pain\_sore\_pains*

alum am.m ambr Arg.m ars bar.c Bell calc CARB.V Caust chin cina hep lach lyc mag.m meph merc nat.c Nat.m Nit.ac nux.m nux.v PHOS Sep sil spig STANN SULPH zinc

**TOSSE\_com\_dor\_esterno(3) 12r**

*COUGH\_with\_pain\_sternum(3)*

am.c Ars BELL Bry chin kali.c mez psor sep sil staph sulph

**TOSSE\_com\_dor\_estômago(3) 15r**

*COUGH\_with\_pain\_stomach(3)*

Bell Bry Calc hell ip kali.bi Lyc nit.ac Phos Puls rhus.t rumx ruta Sabad Sep

**TOSSE\_com\_dor\_hipocôndrio(3) 21r**

*COUGH\_with\_pain\_hypochondria(3)*

acon Am.c am.m Ambr arn Ars BRY DROS Eup.per hell Hep Lach Lyc Nat.s Nit.ac NUX.V Phos puls sabad Sep Sulph

**TOSSE\_com\_dor\_hipogástrico(3) 11r**

*COUGH\_with\_pain\_hypogastrium(3)*

ars Dros lyc Nat.m Nux.v ph.ac Phos Puls sil squil verat

**TOSSE\_com\_dor\_inguinal(3)**

*COUGH\_with\_pain\_inguinal\_rings*

bor Cocc nat.m Nux.v sil sulph Verat

**TOSSE\_com\_dor\_lados(ou\_pontadas) 23r**

*COUGH\_with\_pain\_sides(stitches)(3)*

ACON am.m Ambr arn ars Bell bor BRY Chin con  
dios ferr kali.bi Kali.c Kali.n Merc Phos Puls seneg  
SQUIL sulph Verat zinc

**TOSSE\_com\_dor\_lombar (3)**

*COUGH\_with\_pain\_lumbar (3)*

acon Am.c arn kali.bi merc nit.ac pyrog sulph

**TOSSE\_com\_dor\_peito (3) 52r**

*COUGH\_with\_pain\_chest (3)*

ACON am.m Ambr ant.c arn Ars BELL Bor BRY  
Calc carb.an CARB.V CAUST cham Chin cina coff  
con dig DROS ferr IOD kali.bi kali.c Lach Led LYC  
Mag.m mang Merc mur.ac nat.c Nat.m nit.ac nux.v  
Petr Ph.ac PHOS PULS rhus.t sabad seneg Sep Sil  
spig Spong SQUIL STANN staph SULPH Verat Zinc

**TOSSE\_com\_espirros 41r**

*COUGH\_with\_sneezing*

Agar all.c alum anac ant.t arg.n aspar bad BELL Bry  
caps carb.an carb.v chin Cina Con cortiso eup.per Hep  
iod just kali.c kreos lach lob lyc merc Nat.m nit.ac  
nux.v osm psil psor sabad sal.ac seneg sep sil squil  
staph Sulph

**TOSSE\_com\_expectoração (3) 106r**

*COUGH\_with\_expectoration (3)*

Acon Agar agn ALUM am.c Am.m Ambr Anac ang  
ant.c Ant.t Arg.m arn ARS asaf Asar aur Bar.c BELL  
Bism bor Bov BRY Calad CALC Cann.s canth caps  
carb.an Carb.v Caust Cham CHIN Cic Cina cocc  
colch coloc con croc cupr Dig Dros Dulc euph Euphr  
Ferr Graph Guaj Hep hyos ign Iod ip KALI.BI  
KALI.C kali.n Kreos lach Laur LED LYC mag.c  
mag.m Mang Meph Merc mez mur.ac nat.c Nat.m  
nit.ac nux.m Nux.v olnd op par petr Ph.ac PHOS Plb  
PULS rheum rhod Rhus.t Ruta sabad sabin Samb sec  
sel Seneg SEP SIL spig Spong SQUIL STANN Staph  
stront.c sul.ac Sulph tarax Thuj Verat zinc

**TOSSE\_com\_expectoração\_anoitecer apenas (3) 15r**

*COUGH\_with\_expectoration\_evening\_only*

Arn calc Cina Graph kali.c kali.n lyc mur.ac nat.c  
nux.v phos ruta sep stann Staph

**TOSSE\_com\_expectoração\_dia apenas (3) 11r**

*COUGH\_with\_expectoration\_daytime\_only*

arg.m Ars Calc Cham euph Graph Nux.v Puls Sabad  
Sil Sulph

**TOSSE\_com\_expectoração\_manhã apenas 32r**

*COUGH\_with\_expectoration\_morning\_only*

Alum Am.c bell BRY Calc carb.an Carb.v cham cupr  
dros euph Euphr Ferr Hep Kali.c Led Lyc Mag.c  
Mang meph Mur.ac Nat.c Nat.m Nit.ac NUX.V Ph.ac  
Phos Puls SEP Sil Squil Sul.ac

**TOSSE\_com\_expectoração\_noite apenas (3) 10r**

*COUGH\_with\_expectoration\_night\_only*

Ant.t Bell Calc Caust Hep Led Lyc mez Sep Staph

**TOSSE\_com\_face\_azulada 13r**

*COUGH\_with\_face\_blue (3)*

acon Bell CINA con Cupr DROS IP kali.c lach nux.v  
op sil verat

**TOSSE\_com\_ferroada (penetrante) (3) 37r**

*COUGH\_with\_sticking\_in\_affected\_parts (3)*

Alum Am.c Am.m anac Ars aur BELL Bor BRY calc  
Caps Carb.v caust chin Con crot.h dros ferr hep iod  
Kali.c kali.m Kreos Lach lyc Nit.ac nux.v Petr Phos  
puls Rhus.t Sabad Sep squil SULPH Verat zinc

**TOSSE\_com\_fraqueza (weakness) (3) 13r**

*COUGH\_with\_weakness (3)*

Ars benz.ac Chin dig ferr graph ip med Psor ruta stann  
thuj Verat

**TOSSE\_com\_fraqueza\_peito (3)**

*COUGH\_with\_weakness\_chest (3)*

dig med psor ruta STANN thuj

**TOSSE\_com\_hemorragia\_na\_boca (3)**

*COUGH\_with\_mouth\_bleeding (3)*

Dros Ip nux.v

**TOSSE\_com\_incapacidade\_de\_falar 9r**

*COUGH\_with\_inability\_to\_speak*

Am.m brom calad Cimic Cupr Lach mag.p Merc  
Rumx

**TOSSE\_com\_inconsciência**

*COUGH\_with\_loss\_of\_conscience*

cadm.s cina Cupr

**TOSSE\_com\_lacrimejamento (3) 16r**

*COUGH\_with\_lachrymation (3)*

All.c arg.n arn Bell carb.v chel cina cycl graph Hep  
nat.m Op phel Puls Sabad sil

**TOSSE\_com\_náusea 40r**

*COUGH\_with\_nausea (3)*

ant.t ars aspar Bry Calc caps choc Coc.c coloc cupr  
DROS elaps hep hydr Ign Ip kali.ar Kali.bi Kali.c  
kali.p kali.s lach Merc nat.ar nat.c nat.m nat.p nit.ac  
Nux.v petr Ph.ac psil PULS ruta sars Sep squil syc  
thuj Verat

**TOSSE\_com\_ofegação (gaspings, whooping etc.) 17r**

*COUGH\_with\_gaspings\_whooping\_etc. (3)*

chin CINA cor.r Cupr DROS Dulc Hyos Ip kreos  
Mur.ac phos Puls rhus.t sep Sul.ac sulph Verat

**TOSSE\_com\_roncos (snoring) 10r**

*COUGH\_with\_snoring*

ant.t arg.m bell caust ip nat.c nat.m nux.v puls sep

**TOSSE\_com\_salivação, fluxo de (3) 11r**

*COUGH\_with\_saliva\_flow\_of (3)*

Am.m Ambr ars Bell bry cycl Lach mez psor spig  
verat

**TOSSE\_com\_sintomas cardíacos (heart complaints) 19r**

*COUGH\_with\_heart\_symptoms*

Adon arn aur.m cact coll crat dig guaj hydr.ac Lach  
Laur lyc lycps Naja nux.v ox.ac phos spong Tab

**TOSSE\_com\_urina\_involuntária (3) 12r**

*COUGH\_with\_urination\_involuntary*

ant.c caps Caust colch Kreos Nat.m Phos puls Squil  
staph sulph zinc

**TOSSE\_com\_vômito 92r**

*COUGH\_with\_vomiting (3)*

acon agar Alum ambr Anac ANT.T Arg.n Arn Ars  
Ars.i bac bell BRY bufo calc calc.i cann.s caps  
CARB.AN Carb.v carbn.s Cham Chin chin.ar Cimx

coc.c con cor.r croc Cupr cur Daph Dig DROS elaps  
 Ferr ferr.ar ferr.i ferr.p Form gels Hep Hyos indg iod  
 Ip Kali.ar kali.bi kali.br Kali.c Kali.p kali.s kali.sil  
 Kreos Lach laur lob Meph merc merc.c mez mill nat.c  
 Nat.m nat.p nat.s nat.sil Nit.ac NUX.V Ph.ac Phos  
 pitu plb PULS rhod RHUS.T Sabad sang sarr seneg  
 Sep Sil stann sul.ac sul.i SULPH syc syph Tarent thuj  
 Verat zinc

### **TOSSE\_concomitantes (3) 108r**

*COUGH\_concomitants (3)*

Acon alum Am.c am.m Ambr Anac ang ant.c Ant.t  
 arg.m Arn Ars asaf asar aur bar.c BELL bism bor BRY  
 calad Calc camph cann.s canth Caps Carb.an Carb.v  
 Caust Cham chel Chin Cina cocc coff colch coloc Con  
 croc Cupr dig DROS dulc euph euphr ferr Fl.ac graph  
 guaj hell Hep Hyos ign iod IP Kali.c Kali.n Kreos lach  
 laur led lyc mag.m mang meny Merc mez mosch  
 mur.ac Nat.c Nat.m nit.ac nux.m NUX.V olnd op par  
 petr Ph.ac PHOS plb PULS rhod Rhus.t ruta Sabad  
 sabin Samb sars sec sel seneg SEP sil spig Spong  
 Squil Stann staph stront.c sul.ac Sulph teucr thuj valer  
 Verat verb Zinc

### **TOSSE\_concussiva (concussive, shaking, shattering) (3) 37r**

*COUGH\_concussive, shaking, shattering*

agar Anac ant.c Ars bell calc Caps CARB.V Caust  
 chin Con Cupr graph Hyos IGN Ip Kali.c kali.n kreos  
 Lach led Lyc Mang MERC nit.ac Nux.v olnd Phos  
 PULS Rhus.t Rumx Seneg Sep Sil STANN stict Sulph

### **TOSSE\_consolo agg.**

*COUGH\_consolation agg.*

ars

### **TOSSE\_constante 120r**

*COUGH\_constant*

acon Agar ail Alum Am.br am.c am.caust anac  
 ant.s.aur ant.t apoc Aral Aran.ix arg.cy arg.n Arn Ars  
 Bac Bell benz.ac brom bry cact calad calc calc.i cann.s  
 carb.ac Carb.v Caust cham Chin chlor cimic cimx cina  
 Coff Con cop cor.r crot.h crot.t cub Cupr cupr.s dios  
 dol Dros elaps euph Ferr ferr.p guare Hep hydrog  
 Hyos hyper Ign Ip jatr kali.bi kali.c kali.chl kali.i  
 kali.n kali.perm kalm kreos lac.ac Lac.c Lach lact laur  
 led lob.s Lyc m.arct mag.p mang med merc Mez naja  
 nat.m nat.p nux.v osm par passi Ph.ac phel phos phyt  
 plan poddo Puls rad.br rhod Rhus.t Rumx sang Seneg  
 Sep Sil silphu Spong Squil stann.i stict stront.c sulph  
 syc tab thuj Tub tub.a verat wye zinc zinc.o

### **TOSSE\_constante\_deitar agg. sentar am.**

*COUGH\_constant\_lying agg and sitting up am.*

Hyos Laur Puls rhus.t sang Sep

### **TOSSE\_constante\_noite 14r**

*COUGH\_constant\_night*

acon anac calc caust Con cub laur lyc med puls Sep  
 stict stront.c zinc

### **TOSSE\_constante\_persistente 53r**

*COUGH\_constant\_persistent*

acon Am.caust Aral Aran.ix arg.n bac Bell cact calc.i  
 Carb.v Caust Cham con cop crot.t cub Cupr dios Dros  
 hydrog Hyos Ip jatr Kali.i kali.n led Lyc mag.p merc  
 mez naja nat.m Nux.v osm par passi rad.br rhod Rumx  
 sang seneg sep Sil Spong squil stann.i stront.c syc  
 Thuj Tub verat wye zinc.o

### **TOSSE\_constricção\_laringe 40r**

*COUGH\_constriction\_larynx*

Agar ambr Ant.t Arg.n Ars Asc.t Bell Brom Calc  
 Carb.an carbn.s Cham chlor Coc.c Coff Cor.r Cupr  
 Dros euphr Gels Hep hyos ign Iod Ip Kali.c Lach laur  
 Lob Mang meny naja nit.ac Phos Puls Sil Spong stram  
 Sulph verat

### **TOSSE\_constricção\_laringe\_dormir**

*COUGH\_constriction\_larynx\_sleep, on going to*

agar Arg.n Lach Phos Spong Sulph

### **TOSSE\_constricção\_laringe\_sono\_noite, durante**

*COUGH\_constriction\_larynx\_sleep\_night, during*

Agar kali.c Lach Nit.ac Phos spong Sulph

### **TOSSE\_constricção\_peito**

*COUGH\_constriction\_chest*

carb.v clem dros ip mosch samb stram sulph

### **TOSSE\_convulsões, com 19r**

*COUGH\_convulsions, with*

ars Bell brom calc Cham Cina croc Cupr Dros Hyos  
 kali.c lach led Meph Stram stront.c sulph ther verat

### **TOSSE\_corpo\_estranho\_sensação\_laringe 12r**

*COUGH\_foreign\_body\_sensation\_larynx*

Am.caust Arg.m Bell brom Dros Hep Lach lob Phos  
 ptel Rumx Sil

### **TOSSE\_corpo\_estranho\_sensação\_traquéia**

*COUGH\_foreign\_body\_sensation\_trachea*

hyos Kali.c Sang sin.n staph

### **TOSSE\_correr agg.**

*COUGH\_running agg.*

cina iod merc seneg sil stann sul.ac

### **TOSSE\_crônica 40r**

*COUGH\_chronic*

aesc All.s am.m Ant.t ars.i arum.d Bac bar.c Bar.m  
 calc.i calc.p Caust cham cimic Cod Dros dulc eup.per  
 form ign Kali.i kreos laur lob Lyc mang merc naja  
 Nat.m Nit.ac phel Phos puls Rumx Sang Sil Spong  
 squil stict Sulph

### **TOSSE\_cruposa (croupy) 62r**

*COUGH\_croupy*

Acet.ac Acon All.c alum.sil anac ant.t apis Ars Ars.i  
 Arum.d Bell Brom calc.i Calc.s Carb.ac cham Chin  
 Chlor Cina cinnb coff cor.r cub cupr.a cupr.s diph dros  
 euph euphr ferr.p Gels Hep ign Iod Ip Kali.bi kali.i  
 Kali.m kali.s kreos Lac.c Lach lob merc.cy Mosch  
 nit.ac oci.s Phos Phyt Rumx Ruta sal.ac Samb Sang  
 sarcol.ac solid Spong staph stict Stram syc Verat.v

### **TOSSE\_cruposa\_noite**

*COUGH\_croupy\_night*

ars carb.ac Hep Ip kali.s phyt Spong

### **TOSSE\_curta (short) 156r**

*COUGH\_short*

ACON Aesc aeth agar Alum alum.p am.br am.c anac ang ant.c ant.t Apoc arg.m arg.n Arn Ars asaf asar aur aur.ar aur.i aur.m aur.s bac bar.c Bell berb brom Bry cadm.s Calc calc.i calc.s camph canth carb.ac carb.an carb.v carbn.o carbn.s carc card.m case CAUST cench Chel CHIN chin.ar chin.s cimic cina cinnb cob coc.c cocc Cod Coff Colch coloc con cop croc cupr cur dig dros dulc eup.per euph eupi Ferr.i ferr.p fl.ac Graph hep hydr.ac hyos hyper Ign iod Ip iris jatr kali.ar kali.bi kali.c kali.chl kali.i kali.m Kali.n Kali.p kali.perm kreos lac.d LACH lachn lact Laur led lob Lyc mag.c mag.m MERC Mez mur.ac naja nat.ar nat.c Nat.m nat.p Nit.ac Nux.v oena olnd osm paull Petr Phos pin.s Plat Plb podo Puls Rhus.t rumx sabad sang seneg Sep sin.n spig Spong Squil Stann stict Still stront.c Sul.ac sul.i Sulph tab tarent.c Tell tep ter teucr Thuj tub verat.v viol.o zinc zinc.p zing ziz

**TOSSE\_curta\_anoitecer 13r**

*COUGH\_short\_evening*

alum bar.c Bell carb.v chel cimic Ign kali.bi lyc phos Sep sulph thuj

**TOSSE\_curta\_dia**

*COUGH\_short\_daytime*

arg.m kali.bi mez nat.c phos

**TOSSE\_curta\_dia\_noite**

*COUGH\_short\_daytime\_night, and*

mez

**TOSSE\_curta\_manhã 9r**

*COUGH\_short\_morning*

agar am.br arn ars croc kali.bi lyc nit.ac thuj

**TOSSE\_curta\_noite**

*COUGH\_short\_night*

arg.n bell Calc mez rhus.t

**TOSSE\_curta\_por\_cócega\_laringe 13r**

*COUGH\_short\_from\_tickling\_in\_larynx*

Acon agar Ang carb.an cimic graph iris kali.bi laur led mag.c mez Spong

**TOSSE\_curta\_tarde**

*COUGH\_short\_afternoon*

anac cench chin.s laur nat.m

**TOSSE\_deitado agg. (lying) 136r**

*COUGH\_lying\_agg.*

acon aeth agar agn all.c alum alum.sil Alumn am.br am.c am.m Ambr anac ant.ar ant.t Apis Aral arg.n Arn Ars ars.s.f arum.d bar.c bell benz.ac bor Bry cact calc calc.s calc.sil caps carb.an Carb.v carbn.s Caust cham chin Cina cinnb Coc.c coca cocc coff colch Con corn Crot.t dol Dros Dulc erig eup.per euphr eupi ferr.ar ferr.p gamb graph hep HYOS ign indg Iod Ip kali.ar kali.bi kali.br Kali.c kali.n kali.p Kali.s kali.sil Kreos lac.c Lach lachn lact Laur lith.c Lyc mag.c mag.m mag.p mag.s med Meph merc Mez nat.c nat.m nat.s nice Nit.ac nux.v ol.j par petr ph.ac Phos phyt plan plb psor ptel PULS pyrog rhod Rhus.t Rumx ruta Sabad samb Sang sanc Seneg Sep Sil Spong squil stann staph stict Still sul.i SULPH syph tarent ter teucr thuj tub verb vesp vib zinc

**TOSSE\_deitado\_abdome\_am. 12r**

*COUGH\_lying\_abdomen\_am.*

aloe alum am.c bar.c calc caust eup.per Med phos podo rhus.t syph

**TOSSE\_deitado\_am. 21r**

*COUGH\_lying\_am.*

acon am.c am.m arg.m bry calc.p coca Euphr Ferr Hydr indg KALI.BI Mang nit.ac sep sin.n squil sulph Thuj verat zinc

**TOSSE\_deitado\_anoitecer 34r**

*COUGH\_lying\_evening*

alum Ars Bell bor bry carb.an carbn.s Con Dros graph ign kali.ar Kali.c kali.n lach lact mez nat.m nice nux.v petr Ph.ac Psor Puls rumx Sang Seneg Sep Sil staph stict Sulph teucr thuj

**TOSSE\_deitado\_anoitecer\_sentar\_deve**

*COUGH\_lying\_evening\_sit\_up, must*

Ars Con Puls Sang Sep

**TOSSE\_deitado\_cama\_agg. 60r**

*COUGH\_lying\_bed\_agg.*

agn Alumn am.c am.m anac ant.t Aral arg.n Ars bry cact calc Caps cham coc.c coca coff Con Crot.t dol Dros euphr ferr.ar ferr.p hep Hyos ign indg iod ip Kali.c kali.n kali.s kreos lach lachn lact lyc mag.c mag.m mag.s meph mez nat.c nat.m nit.ac nux.v Phos psor Puls Rhus.t sabad samb sang Sep Sil squil Still Sulph verb

**TOSSE\_deitado\_costas\_agg. 17r**

*COUGH\_lying\_back\_agg.*

agar Am.m Ars crot.t eup.per iod kali.bi Nat.m nat.s Nux.v Phos plb rhod rhus.t Sep sil spong

**TOSSE\_deitado\_costas\_am.**

*COUGH\_lying\_back\_am.*

Acon bry Lyc Mang

**TOSSE\_deitado\_lado 17r**

*COUGH\_lying\_side*

Acon am.m bar.c bry carb.an erig kali.c kreos lyc merc phos puls seneg sep Spong Stann sulph

**TOSSE\_deitado\_lado\_direito 19r**

*COUGH\_lying\_side\_right*

alum alum.sil am.m benz.ac Carb.an Cina ip kali.c lyc Merc phos plb seneg sil Spong Stann staph syph tub

**TOSSE\_deitado\_lado\_esquerdo 24r**

*COUGH\_lying\_side\_left*

am.c apis arg.n ars Bar.c bry chin dros eup.per ip kali.bi lyc merc par Phos ptel puls rhus.t Rumx Seneg Sep stann Sulph Thuj

**TOSSE\_deitado\_lado\_esquerdo\_virar\_para\_direita am.**

*COUGH\_lying\_side\_left\_turning\_to\_right\_am.*

ant.t ars kali.c Phos Rumx Sep Sulph Thuj

**TOSSE\_deitado\_meia-noite\_acorda**

*COUGH\_lying\_midnight\_wakens\_him*

Apis

**TOSSE\_deitado\_meia-noite\_antes**

*COUGH\_lying\_midnight\_before*

Aral Spong

**TOSSE\_deitado\_noite 36r**

*COUGH\_lying\_night*

all.c am.m Aral Ars arum.d Bell bor Carb.an carbn.s  
Con dol Dros Dulc gamb kali.bi kali.br Kali.c Laur  
lyc Meph nat.s nit.ac ol.j Ph.ac Phyt Puls rhus.t Rumx  
Sang sanic Sep sil spong sulph Thuj zinc

**TOSSE\_deitado\_noite\_deita logo que**

*COUGH\_lying\_night\_as\_soon\_as\_head\_touches\_pillow*

caps Con Dros

**TOSSE\_dentição,durante 14r**

*COUGH\_dentition,during*

acon bell calc calc.p Cham cina cupr ferr.p hyos ip  
kreos Nux.v podó rhus.t

**TOSSE\_descobrir agg. (uncovering) 12r**

*COUGH\_uncovering\_agg.*

ars bar.c carc chel cortiso Hep Kali.bi nux.v Rhus.t  
Rumx sil squil

**TOSSE\_descobrir\_mãos**

*COUGH\_uncovering\_hands*

bar.c Hep Rhus.t sil

**TOSSE\_descobrir\_pés ou cabeça**

*COUGH\_uncovering\_feet\_or\_head*

Sil

**TOSSE\_dia (daytime) 94r**

*COUGH\_daytime*

acon Agar agn ail alum alum.sil AM.C am.m anac ang  
ant.t Arg.m Arn ars.i arum.d bac bar.c bar.m Bell bism  
bov brom Bry bufo calc calc.p carb.an cham chin  
chin.s cic cina coc.c coloc com con cot cupr dulc euph  
EUPHR ferr ferr.p gamb graph guaj hep ign indg  
kali.bi kali.br Kali.c kali.m kali.n kali.p kali.sil Lach  
laur lyc manc mang merc mez mur.ac nat.ar nat.c  
nat.m Nat.s nice nit.ac nux.m nux.v PHOS psor rhus.t  
rumx sars sep sil sin.n sol.t.ae spong squil Stann Staph  
stram sulph sumb Thuj tub verb viol.o zinc zinc.p

**TOSSE\_dia\_am. 11r**

*COUGH\_daytime\_am.*

bell Caust con dulc euphr hydrog ign lach lyc merc  
nit.ac

**TOSSE\_dia\_somente 35r**

*COUGH\_daytime\_only*

agn Am.c Arg.m brom bry Calc chin cic dulc Euphr  
Ferr ferr.p graph hep kali.bi kali.n Lach laur lyc Mang  
merc nat.m nat.s nit.ac nux.m Phos psor Rumx sep  
sin.n stann Staph thuj tub viol.o

**TOSSE\_dia\_somente\_anoitecer e 20r**

*COUGH\_daytime\_only\_evening\_and*

acon alum asc.t bor bov calc carb.v caust cina ferr ign  
lyc merc nat.m phos rhus.t sep sil stram verat

**TOSSE\_difícil 9r**

*COUGH\_difficult*

ant.t arg.m ars brom chin chlor cocc dig kali.br

**TOSSE\_dobrar\_cabeça\_frente agg. (bending)**

*COUGH\_bending\_head\_forward\_agg.*

Caust dig spig

**TOSSE\_dobrar\_cabeça\_frente am.**

*COUGH\_bending\_head\_forward\_am.*

eup.per hyos kali.c Spong stann

**TOSSE\_dobrar\_cabeça\_trás agg. 10r**

*COUGH\_bending\_head\_backward\_agg.*

Bry cupr hep kali.bi lach lyc psor Rumx Sil spong

**TOSSE\_dolorosa 56r**

*COUGH\_painful*

Acon Agar Ail All.c Anis ant.o ant.t apis Arn arum.t  
BELL beryl bor brom BRY calad calc.p Caps caust  
chin coc.c cop cor.r Crot.h Dros elaps Eup.per ferr.p  
Iod kali.bi kali.c kreos lact lob med Merc merc.c nat.c  
nat.m nat.s Nux.v Phos Ran.b Rhus.t rumx seneg  
spong Squil staph Stict sulph tarent thymu thyr ust  
visc

**TOSSE\_dura 63r**

*COUGH\_hard*

Acal all.s alum alum.n apoc ars asc.t aur.m aur.s bac  
Bell Bor calc calc.i cann.i caps Carb.v Caust cench  
chlor choc chr.ac cina Coc.c coll Cupr eup.per euphr  
eupi guaj gymno hep Kali.bi Kali.c kali.m Lac.c Lach  
laur Lyc naja Nux.v osm oxyg ph.ac Phos Phyt Puls  
rhus.t rumx sarr sec seneg Sep spong squil Stann stict  
sul.i syc syph tub verb ziz

**TOSSE\_durante tossir agg. 105r**

*COUGH\_during\_coughing\_agg.*

Acon alum Am.c am.m Ambr Anac ang ant.c Ant.t  
arg.m Arn Ars asaf asar aur bar.c BELL bism bor Bry  
calad Calc camph cann.s canth Caps Carb.an carb.v  
Caust Cham chel Chin Cina cist cocc coff coloc Con  
croc Cupr dig DROS dulc euph euphr ferr graph guaj  
hell Hep Hyos Ign Iod IP Kali.c Kali.n Kreos lach laur  
Led Lyc mag.c mag.m mang meny Merc mez mosch  
mur.ac Nat.c Nat.m Nit.ac nux.m NUX.V olnd op par  
petr Ph.ac PHOS plb PULS raph rhod RHUS.T ruta  
Sabad sabin Samb sars Spong squil Stann stict stront.c  
sul.ac Sulph teucr thuj thyr valer Verat verb Zinc  
zinc.i

**TOSSE\_engolir agg. (swallowing) 13r**

*COUGH\_swallowing\_agg.*

Aesc Brom Cupr eug kali.perm lyc lyss Nat.m op phos  
puls spong sul.ac

**TOSSE\_engolir\_am.**

*COUGH\_swallowing\_am.*

apis eug spong

**TOSSE\_entrecortada (tossidelas secas, curtas e repetidas) (hacking) 193r**

*COUGH\_hacking*

acet.ac acon aesc aeth agar agn ail All.c Aloe Alum  
alum.p alum.sil am.br am.c am.m anac ang Ant.c ant.t  
apoc arg.m arg.n arn Ars Ars.i ars.s.f arum.t asaf Asar  
asc.t benz.ac Bor bov brom Bry bufo Calc Calc.f  
calc.p calc.s calc.sil camph cann.i cann.s Canth Caps  
Carb.ac carb.an carb.v carbn.s carc caust cench cham  
Chin chin.ar cemic Cina clem cob coc.c cocc coff  
colch coloc com Con cor.r cupr Cupr.s cycl dig dios  
Dros dulc eup.per eup.pur euph eupi ferr.i ferr.p gamb  
gels glyc graph grat guare hell hep hip.ac hydr.ac  
hydrog Hyos Hyper Ign ip iris jatr kali.ar kali.bi  
kali.br kali.c Kali.i kali.m kali.n kali.p kali.perm kali.s  
kali.sil lac.c Lach lact laur lil.t lob.s lyc lycpr mag.c  
mag.s mang merc merc.i.f mit mur.ac naja Nat.ar nat.c

Nat.m nat.p nice nit.ac nux.v oci.s ol.an ol.j ol.sant  
onos op osm oxyg Par petr ph.ac Phos phyt plan plb  
podo prun Psor ptel puls ran.s Rhus.t Rumx ruta sabad  
sabin sal.ac Sang sel senec Seneg Sep Sil sin.n spira  
spong squil Stann staph stict Still stront.c sul.ac sul.i  
Sulph Sumb tarax ter Thuj til trom Tub ust valer verat  
verat.v vesp wye xan zinc zinc.p

**TOSSE\_entrecortada\_almoço, após**

*COUGH\_hacking\_dinner, after*

agar calc.f Hep

**TOSSE\_entrecortada\_anoitecer 32r**

*COUGH\_hacking\_evening*

alum alum.p alum.sil am.br am.m Bor bry caps  
carb.an coloc com eup.per eup.pur Ign kali.ar kali.bi  
lach lil.t nit.ac ol.an phos phyt Rhus.t rumx Sang Sep  
sil sin.n stront.c Sulph sumb zinc

**TOSSE\_entrecortada\_anoitecer\_cama**

*COUGH\_hacking\_evening\_bed, in*

bry carb.an Ign lact nit.ac Rhus.t Sep Sulph

**TOSSE\_entrecortada\_anoitecer\_deitar após 9r**

*COUGH\_hacking\_evening\_lying down, after*

caps Ign kali.bi phyt Rhus.t rumx Sang Sep sil

**TOSSE\_entrecortada\_ar\_frio agg.**

*COUGH\_hacking\_air\_cold agg.*

All.c calc.f hyper

**TOSSE\_entrecortada\_ar\_livre agg.**

*COUGH\_hacking\_air\_open agg.*

kali.c osm Seneg

**TOSSE\_entrecortada\_deitado 17r**

*COUGH\_hacking\_lying down, while*

Ars Bry Con Hyos Ign Lach nat.m par phos rhus.t  
Rumx Sang sep sil stann sulph vesp

**TOSSE\_entrecortada\_dia**

*COUGH\_hacking\_daytime*

Calc com gamb nat.m Sumb

**TOSSE\_entrecortada\_dormir ir 9r**

*COUGH\_hacking\_sleep, on going*

agar arn brom hep lach lyc nit.ac sep sulph

**TOSSE\_entrecortada\_por\_fumar**

*COUGH\_hacking\_from\_smoking*

clem coc.c coloc hell ign lach nux.v petr

**TOSSE\_entrecortada\_manhã 21r**

*COUGH\_hacking\_morning*

all.c ant.t arg.m arn Ars calc cina con iris kali.c kali.i  
laur mang nit.ac ol.an par phos sel sil sumb thuj

**TOSSE\_entrecortada\_meio-dia**

*COUGH\_hacking\_noon*

arg.n naja

**TOSSE\_entrecortada\_noite 16r**

*COUGH\_hacking\_night*

aeth asc.t calc Cina Con euph graph kali.bi Kali.c  
kali.sil mag.s nat.m phyt ruta senec Sil

**TOSSE\_entrecortada\_por\_aspereza na laringe 13r**

*COUGH\_hacking\_from\_roughness in larynx*

alum bry Caust Coc.c Dulc kali.bi kali.i laur Phos  
rumx sil stront.c sulph

**TOSSE\_entrecortada\_por\_cócega na laringe 43r**

*COUGH\_hacking\_from\_tickling in larynx*

acon All.c Alum ang Ars bor Bry Calc calc.f Carb.an  
carb.v caust Coc.c colch Con dig Dros hyos ip kali.bi  
kali.c kali.n lac.c Lach laur lob.s lyc nat.c Nat.m nit.ac  
Phos phyt psor rhus.t Rumx sabin Sang Seneg sep sil  
spira spong sumb

**TOSSE\_entrecortada\_por\_formigamento na laringe**

*COUGH\_hacking\_from\_crawling in larynx*

carb.v caust colch euph lach prun

**TOSSE\_entrecortada\_por\_irritação na laringe**

*COUGH\_hacking\_from\_irritation in larynx*

hep hyper Seneg Sumb thuj trom

**TOSSE\_entrecortada\_tarde**

*COUGH\_hacking\_afternoon*

calc.f calc.p cench kali.ar kali.c laur Sang

**TOSSE\_enxofre, sensação de vapor. agg. por 18r**

*COUGH\_sensation of sulphur fumes, c. agg. by*

am.c Aml.ns Ars asaf Brom bry calc Carb.v Chin cina  
Ign ip kali.chl Lach Lyc mosch Par Puls

**TOSSE\_escovando os dentes**

*COUGH\_brushing teeth*

carb.v coc.c dig euphr sep staph

**TOSSE\_esforçando (straining) 16r**

*COUGH\_straining*

aspar caust Chel cocc croc Cupr ip lach led nux.v par  
phos rhod rhus.t sel thuj

**TOSSE\_esforço (exertion) 33r**

*COUGH\_exertion*

ail arn ars.i Bar.c bell Brom bry camph carb.v cocc  
dulc Ferr iod ip Kali.c led Lyc Manc merc mur.ac naja  
nat.ar Nat.m Nux.v Ox.ac phos Puls sil spong squil  
stann sulph verat

**TOSSE\_esforço\_violento**

*COUGH\_exertion\_violent*

Brom carb.v Ferr ox.ac Puls verat

**TOSSE\_espasmódica, convulsiva 179r**

*COUGH\_spasmodic, convulsive*

Acon aeth Agar All.c alum am.br Am.caust Ambr  
anac Anan ant.ar ant.c ant.t anth apis Aral arg.cy Arg.n  
arn Ars ars.i ars.s.f arum.t asc.t aur aur.ar aur.i aur.s  
Bac Bad bar.c bar.i bar.s BELL bor bov Brom BRY  
Cact Calc calc.f calc.i calc.s calc.sil Caps carb.ac  
Carb.an Carb.v carbn.o carbn.s cast cast.v Caust  
cer.ox Cham Chel Chin chin.ar chlF Chlol Chlor cimic  
Cina cob.n Coc.c Cocc coff coll coloc Con Cor.r corn  
Croc Crot.c crot.t Cupr cupr.a cur Dig DROS Dulc  
euph euphr Ferr ferr.ar ferr.i ferr.m ferr.p Gels glyc  
Hep hydr.ac Hyos Ign indg Iod IP just kali.ar kali.bi  
Kali.br Kali.c Kali.chl kali.p kali.sil Kreos Lac.ac  
lac.c Lach Lact laur Led Lob Luf.op Lyc Mag.c  
Mag.m mag.p meli MEPH MERC merc.c mez mosch  
mur.ac napht nat.ar Nat.m nit.ac nux.m NUX.V oena  
op osm ped petr ph.ac Phos Plb Psor PULS rad.br  
RHUS.T rob Rumx sabad sal.ac Samb Sang santin  
Sep Sil spig Spong Squil stann Staph stict still stram  
stry sul.ac sul.i Sulph Syc tab Tarent ther Thuj trif.p  
trinit VERAT verat.v Verb vinc viol.o visc Zinc zinc.p

**TOSSE\_espasmódica\_acordar***COUGH\_spasmodic\_waking*

Thuj

**TOSSE\_espasmódica\_anoitecer 33r***COUGH\_spasmodic\_evening*

all.c aur bad bar.c bell bry calc Carb.v carbn.o Coc.c Ferr ign Ip lach laur led mag.c merc mez nat.ar nat.m nit.ac ph.ac Phos Puls rhus.t Sep sil stann Still stram tarent verat.v

**TOSSE\_espasmódica\_anoitecer\_amanhecer, até o***COUGH\_spasmodic\_evening\_sunset to sunrise*

aur

**TOSSE\_espasmódica\_anoitecer\_meia-noite, até 12r***COUGH\_spasmodic\_evening\_midnight, till*

bar.c carb.v ferr led mag.c mez nit.ac Puls rhus.t Sep stann zinc

**TOSSE\_espasmódica\_beber , após***COUGH\_spasmodic\_drinking, after*

Bry Ferr

**TOSSE\_espasmódica\_comer, após***COUGH\_spasmodic\_eating, after*

carb.v cocc Ferr hyos

**TOSSE\_espasmódica\_com\_vômito***COUGH\_spasmodic\_with\_vomiting*

bry carb.v ferr ip puls

**TOSSE\_espasmódica\_coqueluche ,após***COUGH\_spasmodic\_whooping\_cough, after*

Sang

**TOSSE\_espasmódica\_deitado agg.***COUGH\_spasmodic\_lying\_agg.*

am.br Coc.c Con Hyos mag.p meph puls Sang

**TOSSE\_espasmódica\_dia\_am.***COUGH\_spasmodic\_daytime\_am.*

bell euph ign lyc spong

**TOSSE\_espasmódica\_dia\_somente***COUGH\_spasmodic\_daytime\_only*

Agar staph

**TOSSE\_espasmódica\_inverno***COUGH\_spasmodic\_winter*

ars psor

**TOSSE\_espasmódica\_manhã 22r***COUGH\_spasmodic\_morning*

Agar carb.v dig ferr ferr.m ferr.p ign iod ip kali.c kreos lact nat.ar nat.m ph.ac puls sabad sep squil stram sulph thuj

**TOSSE\_espasmódica\_meia-noite***COUGH\_spasmodic\_midnight*

dig mosch Sulph

**TOSSE\_espasmódica\_meia-noite\_antes***COUGH\_spasmodic\_midnight\_before*

Coc.c mur.ac rhus.t sabad Spong

**TOSSE\_espasmódica\_meia-noite\_após***COUGH\_spasmodic\_midnight\_after*

am.br bell dig Hyos Kali.c squil

**TOSSE\_espasmódica\_meio-dia\_antes***COUGH\_spasmodic\_forenoon*

Agar lact sabad sep

**TOSSE\_espasmódica\_meio-dia\_meia-noite, até***COUGH\_spasmodic\_noon\_midnight, till*

mosch

**TOSSE\_espasmódica\_mulheres, própria das***COUGH\_spasmodic\_women, peculiar to*

aur Cocc Hyos Ign

**TOSSE\_espasmódica\_noite 42r***COUGH\_spasmodic\_night*

Agar anac apis arg.n aur aur.ar bad Bell Bry calc calc.f carb.v cina Coc.c coll con cor.r Dros euph Ferr Hep hyos ign Ip kali.c lyc Mag.c Mag.m meph merc Op petr Phos Puls Sang sil spong sulph syc tarent thuj vinc

**TOSSE\_espasmódica\_tarde***COUGH\_spasmodic\_afternoon*

agar all.c bad Bell bry mur.ac zinc

**TOSSE\_espasmódica\_temperatura\_mudança***COUGH\_spasmodic\_temperature, change of*

Spong

**TOSSE\_espasmódica\_velhice***COUGH\_spasmodic\_old\_people*

Ambr Ip napht

**TOSSE\_espirros\_am.***COUGH\_sneezing\_am.*

osm

**TOSSE\_espirros\_termina em 18r***COUGH\_sneezing, c. ends in*

Agar Arg.n bad Bell bry caps Carb.v cina Hep ip just lyc nat.m psor seneg Squil stict Sulph

**TOSSE\_estômago\_parece\_vir do 15r***COUGH\_stomach, c. seems to come from the*

all.s ant.t Arn bell Bry cann.s carc cench ery.a lach merc Nux.v puls sang Sep

**TOSSE\_estranhos, em presença de***COUGH\_strangers, child c.at sight of strangers*

Ambr Ars Bar.c phos

**TOSSE\_exaustiva 111r***COUGH\_exhausting*

Acon ail alum am.c anan ant.t arg.m arg.n arn Ars ars.i Arum.t bac Bals.p Bell benz.ac Brom bry bufo calc Camph Carb.v Caust cham chel chin chin.ar chin.m chlor Coc.c Cocc Cod coff colch coll con cor.r Croc Cupr daph dig Dros eucal eup.per ferr ferr.ar ferr.p graph hep hydr.ac Hyos ign iod Ip irid Kali.ar kali.bi kali.br Kali.c kali.s Kreos Lach lact laur led lob lyc mag.m mag.s menth Merc merc.c myrt.c naja nat.ar nat.c nit.ac Nux.v op par phel Phos plb psor Puls rhod Rhus.t Rumx sang sarr seneg Sep Sil spong squil Stann stict Still stram stry sul.ac sul.i sulph tarent tax tela thuj Tub verat zinc zinc.p

**TOSSE\_exaustiva\_anoitecer***COUGH\_exhausting\_evening*

arg.n ip Kali.c lyc rhod Sil Still

**TOSSE\_exaustiva\_dia***COUGH\_exhausting\_daytime*

lyc

**TOSSE\_exaustiva\_manhã***COUGH\_exhausting\_morning*

lyc mag.s rhod squil sulph thuj

**TOSSE\_exaustiva\_noite***COUGH\_exhausting\_night*

Caust nat.c Puls rhod tarent  
**TOSSE\_ expectoração am. 37r**  
*COUGH\_expectoration am.*  
 ail alum alun ant.t apis Aral bell calc carb.an caust  
 chin cist coc.c grin Guaj Hep hydrog Iod Ip kali.bi  
 kali.c kali.n kreos Lach lob meli mez Phos phyt plan  
 psil Sang Sep Stann sul.i sulph zinc  
**TOSSE\_ expiração 13r**  
*COUGH\_expiration*  
 acon cann.i cann.s Carb.v Caust dros iod kreos lach  
 merc nux.v ph.ac staph  
**TOSSE\_ explosiva**  
*COUGH\_explosive*  
 Caps dros lycpr Osm rumx sil stry  
**TOSSE\_ febre, durante 84r**  
*COUGH\_fever, during*  
 ACON alum alum.sil anac ang ant.c ant.t Apis arg.m  
 Arn ARS ars.i bap Bell bism brom Bry Calc calc.sil  
 carb.v caust cham Chin Chin.ar cic cimx cina coff  
 CON cub cupr dig dros dulc eup.per Ferr ferr.ar ferr.i  
 Ferr.p guaj hep Hyos ign iod IP Kali.ar KALI.C kali.p  
 Kali.s kali.sil kreos lach lyc NAT.M nit.ac nux.m  
 NUX.V op petr ph.ac PHOS plat podu PULS rhus.t  
 ruta SABAD samb sang seneg sep sil spig spong  
 SQUIL staph sul.ac sul.i sulph tarent thuj Tub verat  
 verb  
**TOSSE\_ fechar os olhos à noite provoca**  
*COUGH\_closing eyes at night excites c.*  
 Hep  
**TOSSE\_ flatos am.**  
*COUGH\_flatus am.*  
 Sang  
**TOSSE\_ fogo olhando o (looking into fire)**  
*COUGH\_looking into fire, when*  
 Ant.c Stram  
**TOSSE\_ forçada (forcible, violent hard) 54r**  
*COUGH\_forcible, violent hard*  
 acon alum am.m ambr ANAC ang apis ars brom bry  
 Calc cann.s carb.v caust cench chel chin coc con croc  
 cupr Dros Dulc graph hep Hyos Ign ip kali.c LACH  
 Led lyc MERC Mez mur.ac nat.c NUX.V op par Phos  
 PULS rhod rhus.t ruta sabad seneg spig spong squil  
 STANN SULPH Verat verb zinc  
**TOSSE\_ formigamento , sensação de (crawling) 33r**  
*COUGH\_crawling ,sensation of*  
 aeth am.m anac ant.t apis arn bry cain calc.p carb.v  
 caust colch con Dros euph iod Kali.c kreos lach lact  
 led mag.m nux.m prun Psor rhus.t Sabin Sang sep  
 squil stann stict sulph  
**TOSSE\_ formigamento\_boca da garganta**  
*COUGH\_crawling\_throat pit*  
 apis kreos mag.m Sang  
**TOSSE\_ formigamento\_laringe 26r**  
*COUGH\_crawling\_larynx*  
 am.m ant.t bry calc.p carb.v Caust colch Con Dros  
 euph iod Kali.c kreos lach lact led mag.m nux.m prun  
 Psor rhus.t Sabin sang stann stict sulph  
**TOSSE\_ formigamento\_peito**

*COUGH\_crawling\_chest*  
 cain caust con kreos nux.m rhus.t sep squil  
**TOSSE\_ formigamento\_traquéia**  
*COUGH\_crawling\_trachea*  
 anac arn carb.v caust kreos mag.m prun rhus.t  
**TOSSE\_ frio ficando 48r**  
*COUGH\_cold ,on becoming*  
 arn ARS ars.s.f Bad bar.c Bell Bry bufo Calc Calc.p  
 CARB.V carbn.s Caust Cham Con Dulc ferr ferr.p  
 HEP kali.ar Kali.bi KALI.C Lach lycps menth Mosch  
 mur.ac nat.c nit.ac Nux.m NUX.V PHOS psil PSOR  
 PULS Rhus.t Rumx Sabad Sang SEP SIL spong squil  
 Staph sul.ac Sulph thuj TUB  
**TOSSE\_ frio\_ar agg. 96r**  
*COUGH\_cold\_air agg.*  
 ACON agar All.c all.s alum alum.p alum.sil am.c  
 Am.m aphs Ars ars.s.f aur aur.ar aur.s Bad Bar.c bar.s  
 beryl bov Brom Bry Calc calc.sil Carb.an CARB.V  
 carbn.s carc Caust cham chin cimic cina cist Coca  
 coc Con cor.r cortico cub Cupr cur cycl dulc Ferr  
 Ferr.ar ferr.p HEP Hyos hyper ip Kali.ar Kali.bi Kali.c  
 kali.i Kali.n kali.p lac.ac lac.d Lach lyc menth mez  
 mosch mur.ac naja nat.s nit.ac Nux.m Nux.v osm  
 ph.ac Phos Phyt plan rauw Rhus.t RUMX sabad samb  
 sang Seneg Sep Sil sin.n spig spong Squil staph stram  
 Sul.ac sulph trif.p Tub verat verat.v  
**TOSSE\_ frio\_ar\_am.**  
*COUGH\_cold\_air\_am.*  
 calc.s Coc.c kali.s mag.p  
**TOSSE\_ frio\_ar\_andando ao 10r**  
*COUGH\_cold\_air\_walking in*  
 Ars cist ip Kali.n Phos Rumx Seneg spig Sul.ac verat  
**TOSSE\_ frio\_bebidas agg. 36r**  
*COUGH\_cold\_drinks agg.*  
 acon am.c am.m ant.c Ars Bar.c bry calc calc.sil  
 Carb.v coc.c dig dros Hep kali.ar kali.c lyc manc Merc  
 Ph.ac Phos psil Psor puls rhus.t rumx Sil Spong Squil  
 staph stram sul.ac tarent.c Thuj Tub verat  
**TOSSE\_ frio\_bebidas\_am. 22r**  
*COUGH\_cold\_drinks\_am.*  
 Am.caust bor brom caps Caust cina Coc.c Cupr euphr  
 glon iod ip kali.c kali.s kreos onos Op phos sulph tab  
 tub verat  
**TOSSE\_ frio\_calor, vindo de 11r**  
*COUGH\_cold\_warm, going from w.*  
 Acon Carb.v carc naja nat.c Nux.v Phos Rumx Sang  
 sep trif.p  
**TOSSE\_ frio\_food agg. 11r**  
*COUGH\_cold\_food agg.*  
 am.m Carb.v dros Hep lyc mag.c Ph.ac rhus.t Sil thuj  
 verat  
**TOSSE\_ frio\_seco, ar agg. 10r**  
*COUGH\_cold\_seco, ar*  
 ACON brom caps cham crot.h HEP Phos Rumx samb  
 Spong  
**TOSSE\_ frio\_úmido, ar 27r**  
*COUGH\_cold\_wet ,air*



ant.t bar.c bar.s Calc calc.sil carb.an carb.v Chin cur  
DULC Iod Lach mag.c mang merc mosch mur.ac  
Nit.ac nux.m phyt rhus.t Sep sil sul.ac Sulph verat  
zinc

**TOSSE\_frio\_vento no peito**

*COUGH\_cold\_wind on chest*

Phos Rumx

**TOSSE\_fumando (cough smoking) 44r**

*COUGH\_smoking*

Acon agar all.s arg.n atro beryl brom bry carb.an cham  
clem coc.c coca cocc Coloc Dros Euphr ferr hell hep  
hydrog ign iod lac.ac Lach mag.c menth merc nux.v  
osm petr psil puls rad rad.br spig spong stann.i staph  
sul.ac sul.i tarent tarent.c thuj

**TOSSE\_fumando\_almoço após**

*COUGH\_smoking\_dinner, after*

acon bry coc.c dros Lach petr

**TOSSE\_fumando\_am. (sy)**

*COUGH\_smoking am. (sy)*

Arg.n euphr hep ign merc sep tarent

**TOSSE\_gástrica (gastric) 13r**

*COUGH\_gastric*

ant.c ars bor carc card.m ferr ip kali.ar lob nux.v ptel  
rumx sang

**TOSSE\_gonorréia suprimida, após**

*COUGH\_gonorrhea suppressed, after*

benz.ac Med sel Thuj

**TOSSE\_gripe, após (after influenza)**

*COUGH\_influenza, after*

am.c sang

**TOSSE\_hemorroidas, após o aparecimento de**

*COUGH\_hemorrhoids, after the appearance of*

berb euphr sulph

**TOSSE\_hética**

*COUGH\_hectic*

bov eup.per nux.v Phos puls sil Stann

**TOSSE\_inabilidade para tossir**

*COUGH\_inability to cough*

ant.t Dros nat.s ox.ac sulph

**TOSSE\_incômoda (distressing) 18r**

*COUGH\_distressing*

agn Arum.t aspar Bac Brom carc Caust iris Lach lyc  
meli Nit.ac Nux.v Sang Seneg Sep Squil Stann

**TOSSE\_inspiração 50r**

*COUGH\_inspiration, on*

acet.ac acon apis asaf asar bell benz.ac Brom bry Calc  
Camph carc chlor cina cist coff con cor.r croc dig dulc  
graph Hep iod ip Kali.bi lach mag.m menth meny  
meph merc.i.f nat.m nat.s olnd op phos plb prun Puls  
Rumx sang Spong squil staph stict sulph tarent.c ter  
verb

**TOSSE\_inverno ,no 26r**

*COUGH\_winter ,in the*

Acon aloe Ant.s.aur ant.t ars bry cham Coc.c dulc eupi  
ip kali.bi kali.c kali.m Kreos lip mati nat.m Nit.ac  
nux.m plan Psor Rumx sep Stann staph

**TOSSE\_inverno\_velhice**

*COUGH\_winter\_old people*

am.c Kreos

**TOSSE\_irritação\_aumenta ao tossir**

*COUGH\_irritation\_increases the more one coughs*

Bell cist cocc hep Ign raph squil teucr

**TOSSE\_irritável 18r**

*COUGH\_irritable*

arg.m chlor clem cocc cod coff hippoz ign kali.c lach  
laur ol.j oxyg ph.ac phos phyt plan teucr

**TOSSE\_lactação, durante**

*COUGH\_lactation, during*

ferr

**TOSSE\_leite agg.**

*COUGH\_milk agg.*

ambr ant.c ant.t Brom kali.c spong sul.ac zinc

**TOSSE\_lendo alto 32r**

*COUGH\_reading aloud*

alum Ambr anac Arg.m Arg.n arum.t carb.v Caust  
cimic cina coll Con Dros Hep Hyos irid lach mag.p  
Mang menth meph nit.ac Nux.v par Phos Rumx sil  
Spong Stann sulph Tub verb

**TOSSE\_levantar ao 51r**

*COUGH\_rising on*

acon alum alumn ang arg.n arn ars bar.c benz.ac bov  
bry calc calc.s canth carb.an carb.v chel chin.s cina  
cocc con dig elaps eup.per euph euphr Ferr ferr.ar  
ferr.p grat ign indg Lach mag.c nat.s nit.ac nux.v osm  
ox.ac par phos plb puls sep staph stram sul.ac sulph  
tarent thuj verat

**TOSSE\_levantar\_am.**

*COUGH\_rising am.*

mag.c mag.s rhus.t

**TOSSE\_levantar\_antes**

*COUGH\_rising\_before*

ail Nux.v

**TOSSE\_levantar\_cama, da 29r**

*COUGH\_rising\_bed, from*

acon alum arn ars bar.c bry calc calc.s canth carb.an  
carb.v chel cocc con Euphr ferr.p ign Lach mag.s nat.s  
nux.v phos plb puls sep sul.ac tarent thuj verat

**TOSSE\_manhã 184r**

*COUGH\_morning*

acal acon Agar agn ail all.c all.s ALUM alum.p  
alum.sil alumn am.br am.c am.m ambr anac ang ant.c  
ant.t apoc arg.m arn ARS Ars.i ars.s.f arum.d arum.t  
asc.t aster aur aur.ar aur.s bac bad bar.c bar.i bar.m  
bar.s bell bor bov brom bry bufo calad Calc calc.i  
Calc.p Calc.s calc.sil canth Carb.an carb.v carbn.s  
carc Caust cedr Cham Chel CHIN Chin.ar chin.s Cina  
Coc.c coca cod colch con cop cor.r crot.t cupr cur dig  
dios dire dros dulc elaps erig eup.per Euphr Ferr  
ferr.ar ferr.i ferr.m ferr.p glon graph grat ham hell hep  
hydrog hyper ign indg Iod Ip iris Kali.ar KALI.BI  
Kali.c kali.i kali.n Kali.s kali.sil kreos Lach lachn laur  
Led LYC mag.c Mag.s mang.m meny Meph merc mez  
mill morg Mosch mur.ac mygal naja nat.ar nat.c  
Nat.m nat.p nat.s nit.ac nux.m NUX.V ol.an ol.j op  
osm ox.ac par petr Ph.ac phel Phos phyt plb psil Psor  
PULS pyrus rhod Rhus.t Rumx sabad sang sanic sars  
sel seneg Sep Sil spig Spong Squil stann staph stict

stram sul.ac sul.i Sulph sumb syc syph tab tarent tell  
Thuj tub verat vib zinc zinc.p zing

**TOSSE\_manhã\_acordar, ao 30r**

*COUGH\_morning\_waking, on*

agar ail alum am.br ambr arn aur bac calc.sil carb.v  
Caust Chel Coc.c cod ferr hep Ign Kali.bi mag.s  
Nux.v phos plb Psor rhus.t Rumx Sil sul.ac sulph  
tarent thuj

**TOSSE\_manhã\_am.**

*COUGH\_morning\_am.*

agar coc.c grat myrt.c puls rhus.t sabad

**TOSSE\_manhã\_cama, na 10r**

*COUGH\_morning\_bed, in*

am.c aster bry Caust coc.c ferr kali.n Nux.v Phos  
rhus.t

**TOSSE\_manhã\_levantar 47r**

*COUGH\_morning\_rising, after*

ail all.s alum alumn am.br ang ant.c arg.m arn Ars  
bar.c bar.s bor bov bry calc calc.sil canth carb.an  
carb.v Chel chin chin.s Cina coc.c dig Euphr Ferr  
ferr.ar ferr.p grat indg lach Nat.m nat.s nit.ac nux.v  
osm par Phos plb sep Sil Spong staph sulph thuj

**TOSSE\_meia-noite 38r**

*COUGH\_midnight*

am.c ant.t apis aral arg.n ars bar.c bell bry calc caust  
Cham chin cocc coff dig dros grat hep kali.c kali.n  
lach lyc mag.m manc mez mosch naja nit.ac nux.v  
phos puls rhus.t ruta samb sep Sulph zing

**TOSSE\_meia-noite\_antes 55r**

*COUGH\_midnight\_before*

acon alum alum.p ant.t apis ARAL Arg.n arn ars Bar.c  
bar.m bell brom cact calad calc Carb.v carbn.s caust  
coc.c cupr dios Ferr ferr.ar graph hep kali.c lach led  
Lyc mag.c mag.m mez mosch mur.ac nat.m nat.n  
Nit.ac nux.v osm Phos puls RHUS.T rumx sabad  
samb Sep spong squil Stann staph sul.ac sulph verat  
zinc

**TOSSE\_meia-noite\_após 70r**

*COUGH\_midnight\_after*

Acon am.br Am.c am.m anac Ant.t arist.cl Ars Ars.i  
Arum.d arum.t asc.t bapc bar.c Bell bry bufo cain calc  
calc.i caust cham Chin chin.ar chin.m choc coc.c cocc  
coff cupr dig Dros glon grat hep Hyos iod Kali.ar  
kali.bi Kali.c kali.n kali.p lyc mag.c mag.m mang  
Merc mez mur.ac nat.m nat.s nice nit.ac Nux.v op petr  
ph.ac phel phos Rhus.t rumx samb sep spong squil  
stict sulph syc thuj zing

**TOSSE\_meio-dia 9r**

*COUGH\_noon*

agar arg.n arund bell euphr naja sil staph sulph

**TOSSE\_meio-dia\_antes 36r**

*COUGH\_forenoon*

agar alum Am.c Am.m ars.h Bell bry camph chin.s  
coc.c dios dros glon grat hell kali.c kali.sil lach lact  
mag.c merc nat.ar nat.c nat.m raph rhus.t sabad sars  
seneg sep sil stann Staph sul.ac sulph zing

**TOSSE\_menstruação\_antes 11r**

*COUGH\_menses\_before*

alet Arg.n dig Graph hyos lac.c phos plat Senec  
SULPH zinc

**TOSSE\_menstruação\_começo**

*COUGH\_menses\_beginning of*

Phos

**TOSSE\_menstruação\_durante 29r**

*COUGH\_menses\_during*

am.c am.m atro Bry cact Calc.p cast cham coff cop  
cub cur eucal.t GRAPH hyos Iod kali.n lac.c lachn  
nat.m phos plat puls rhod Senec Sep Sulph thuj Zinc

**TOSSE\_menstruação\_durante\_histérica**

*COUGH\_menses\_during\_hysterical*

hyos plat

**TOSSE\_metálica**

*COUGH\_metallic*

eupi iod Kali.bi lac.c rumx sang spong

**TOSSE\_movimento\_agg. 67r**

*COUGH\_motion\_agg.*

anac arn Ars ars.i bar.c bell brom Bry bufo calc calc.f  
Carb.v carbn.o chel Chin chin.ar choc cina coc.c cocc  
cur Dros eup.per FERR ferr.ar ferr.i form hep iod ip  
kali.ar kali.bi Kali.c kali.n kreos Lach laur led lob lyc  
mag.p merc mez mosch mur.ac nat.m nat.s nit.ac  
Nux.v osm ox.ac Phos plan psor puls pyrog rumx  
Seneg sep Sil spong squil Stann staph sul.ac verat zinc

**TOSSE\_movimento\_am. 31r**

*COUGH\_motion\_am.*

ambr arg.m arg.n ars caps coc.c dros dulc euph euphr  
grat hyos Kali.i mag.c mag.m nux.v ph.ac phos psor  
puls rhus.r Rhus.t sabad samb sep sil stann sulph verb  
zinc zinc.p

**TOSSE\_movimento\_braços**

*COUGH\_motion\_arms*

ars calc Ferr kali.c led lyc Nat.m nux.v

**TOSSE\_movimento\_peito 14r**

*COUGH\_motion\_chest*

anac bar.c CHIN cocc dros Lach mang merc mur.ac  
nat.m NUX.V Phos sil STANN

**TOSSE\_música\_agg.**

*COUGH\_music\_agg.*

Ambr Calc cham kali.c kreos ph.ac rhus.t

**TOSSE\_nervosa 48r**

*COUGH\_nervous*

Acon ambr asar aur Bell Brom Caps carb.v Caust  
cer.ox cemic cina cocc colch con Cor.r crot.h Cupr  
Dros gels Hep hydr.ac Hyos Ign ip kali.br kali.m lach  
med merc Nit.ac nux.m nux.v petr phel Phos puls  
Rumx spig Spong sulph tann.ac tarent ter verat verb  
viol.o zinc.p

**TOSSE\_nervosa\_deitado**

*COUGH\_nervous\_lying, while*

Hyos

**TOSSE\_noite 187r**

*COUGH\_night*

abrom.a Acal ACON aeth Agar alum alum.p alum.sil  
Am.br Am.c Am.m Ambr Anac anan ant.t apis apoc  
Aral Arg.n arist.cl arn ARS ars.s.f Arum.d Asaf asar  
Aur aur.ar aur.m aur.s bad BAR.C bar.m bar.s BELL

bism bor Bry bufo cact calad CALC calc.f calc.s  
 calc.sil Caps Carb.an Carb.v Carbn.s carc card.m cast  
 Caust cench CHAM Chel Chin Chin.ar chin.s choc  
 cimic cina Coc.c cocc cod coff Colch coloc com Con  
 cor.r crot.t Cupr cur Cycl dig DROS dulc erig eug  
 eup.per ferr ferr.ar Ferr.p gamb gels GRAPH Grat  
 guaj hed Hep hydrog HYOS Ign indg iod Ip iris.foe  
 Kali.ar Kali.bi kali.br KALI.C kali.n kali.p Kali.s  
 kali.sil kalm Kreos lac.ac Lach lachn laur led lepi Lyc  
 m.arct m.aust Mag.c Mag.m mag.p mag.s Manc med  
 meph Merc merc.c Mez mur.ac naja Nat.ar nat.c  
 Nat.m nat.p nat.s nice Nit.ac NUX.V oena ol.an ol.j  
 op par passi PETR phel PHOS Phyt prun.v psor PULS  
 rhod Rhus.t rob Rumx ruta Sabad samb Sang senec  
 seneg SEP SIL sol.t.ae spig spong squil Stann Staph  
 stict stront.c sul.ac Sulph syc Syph tab tarent tarent.c  
 ther thuj Verat Verb vib vinc Zinc zinc.p zing ziz

**TOSSE\_noit\_e\_acorda\_pela\_t. 24r**

*COUGH\_night\_waking\_from\_the\_c.*

am.m Bell Calc Caust coc.c cocc dros hep Hyos Kali.c  
 kali.n lach mag.m nit.ac phos Puls ruta sang Sep sil  
 squil stront.c Sulph zinc

**TOSSE\_noit\_e\_somente**

*COUGH\_night\_only\_at*

Ambr bufo Caust led meph petr sulph

**TOSSE\_noit\_e\_somente\_quase (gh)**

*COUGH\_night\_only\_almost\_at (gh)*

kali.c nat.m

**TOSSE\_ôca (hollow) 53r**

*COUGH\_hollow*

Acon all.s aloe Ambr anac Ant.t apis BELL brom bry  
 bufo calc carb.v Caust chel Cina Dig DROS euph  
 euphr HEP Ign Ip jatr Kali.i Kreos lach lact Led Mag.c  
 med meph merc merc.c myrt.c nat.c nat.p Nit.ac nux.v  
 op osm Phos samb sanic sil spig SPONG Stann stann.i  
 Staph Stram Verat Verb

**TOSSE\_ôca\_anoitecer**

*COUGH\_hollow\_evening*

Caust Ign lact verat

**TOSSE\_ôca\_manhã**

*COUGH\_hollow\_morning*

Caust cina Ign Phos

**TOSSE\_ôca\_manhã\_acordar**

*COUGH\_hollow\_morning\_waking*

Ign

**TOSSE\_ôca\_noite 9r**

*COUGH\_hollow\_night*

acon anac ant.t Caust nat.c Phos samb spong verb

**TOSSE\_ôca\_sentar am.**

*COUGH\_hollow\_sitting\_up\_am.*

med nat.c nit.ac phos sil

**TOSSE\_outono**

*COUGH\_autumn*

caps Cina Iod kreos lac.ac verat

**TOSSE\_paroxística (paroxysmal) 157r**

*COUGH\_paroxysmal*

Acon aeth Agar all.c all.s alum alum.p alum.sil alumn  
 Ambr anac Anan ang Ant.c ant.t anth aral Arg.n

arn Ars arum.t asaf aur aur.m aur.s bac Bad bar.c  
 BELL Brom BRY cact calad Calc calc.f calc.s calc.sil  
 cann.s Caps Carb.v Carbn.h Carbn.s Caust Cham Chel  
 Chin chlor choc cimx Cina Coc.c coca cocc coff Con  
 Cor.r croc Crot.c Cupr cycl dig DROS elaps Euphr  
 ferr ferr.m ferr.p foll gins graph grat guare Hep hydr.ac  
 Hyos ign indg iod IP jatr just kali.bi Kali.br Kali.c  
 Kali.chl kali.m kali.n Kali.p kali.s kali.sil Kreos lac.ac  
 Lach lact laur led lob lyc Mag.c Mag.m mag.p mang  
 MEPH MERC merc.c merc.i.r merc.sul mez morph  
 mosch mur.ac naja nat.ar nat.m nat.p nat.s nice nit.ac  
 NUX.V ol.an ol.j op ph.ac phel phos phyt plb Psor  
 PULS RHUS.T Rumx sabad sang sarr Seneg Sep sil  
 Spong squil Stann Staph still stram Sul.ac sul.i Sulph  
 Tarent thuj vanad VERAT verat.v verb vinc x.ray zinc  
 zinc.p

**TOSSE\_paroxística\_anoitecer 42r**

*COUGH\_paroxysmal\_evening*

all.c anan bad bar.c Bell bry calc Carb.v chel chlor  
 Coc.c coca cocc ferr grat Hep ign indg ip lach laur led  
 mag.c merc mez nat.ar nat.m nit.ac Nux.v ol.an ph.ac  
 Phos puls rhus.t Sep sil stann still stram tarent verat.v  
 zinc

**TOSSE\_paroxística\_anoitecer\_meia-noite, até 13r**

*COUGH\_paroxysmal\_evening\_midnight\_till*

bar.c carb.v ferr Hep led mag.c mez nit.ac Puls rhus.t  
 sep stann zinc

**TOSSE\_paroxística\_crisis seguidas rapidas 12r**

*COUGH\_paroxysmal\_follow\_one\_another\_quickly*

Agar ant.t cina coff Cor.r Dros hep ign Ip merc sep  
 sulph

**TOSSE\_paroxística\_crisis\_forte primeria  
 seguintes mais e mais fracas**

*COUGH\_paroxysmal\_attacks\_strong\_first\_the\_others\_weaker\_and\_weaker*

Ant.c

**TOSSE\_paroxística\_dia**

*COUGH\_paroxysmal\_daytime*

Agar Euphr Hep nit.ac staph

**TOSSE\_paroxística\_dia\_am.**

*COUGH\_paroxysmal\_daytime\_am.*

bell ign lyc spong

**TOSSE\_paroxística\_com\_espirros**

*COUGH\_paroxysmal\_with\_sneezing*

Agar carb.v lyc

**TOSSE\_paroxística\_ininterrupta**

*COUGH\_paroxysmal\_uninterrupted*

Cupr

**TOSSE\_paroxística\_manhã 34r**

*COUGH\_paroxysmal\_morning*

Agar ambr Ant.c bac cact carb.v coc.c dig ferr ferr.m  
 ferr.p grat ign iod ip kali.c kreos nat.ar nat.m nat.p  
 Nux.v ol.an ol.j ph.ac puls rumx sabad sang sep squil  
 stram sul.ac sulph thuj

**TOSSE\_paroxística\_manhã\_acordar**

*COUGH\_paroxysmal\_morning\_waking*

Agar Ambr Rumx thuj

**TOSSE\_paroxística\_manhã\_cama**

- COUGH\_paroxyssmal\_morning\_bed, in*  
coc.c ferr Nux.v
- TOSSE\_paroxysstica\_meia-noite**  
*COUGH\_paroxyssmal\_midnight*  
Cham dig mosch naja phos Sulph
- TOSSE\_paroxysstica\_meia-noite\_antes 14r**  
*COUGH\_paroxyssmal\_midnight\_before*  
ant.t apis ARAL bell Coc.c Hep lach mosch mur.ac  
rhus.t Rumx Spong squil sulph
- TOSSE\_paroxysstica\_meia-noite\_após**  
*COUGH\_paroxyssmal\_midnight\_after*  
bell coc.c Cocc dig Dros hyos kali.c squil
- TOSSE\_paroxysstica\_meio-dia\_antes**  
*COUGH\_paroxyssmal\_forenoon*  
Agar cact coc.c grat sabad Sep
- TOSSE\_paroxysstica\_meio-dia\_meia-noite, até**  
*COUGH\_paroxyssmal\_noon\_midnight, until*  
mosch
- TOSSE\_paroxysstica\_noite 49r**  
*COUGH\_paroxyssmal\_night*  
Agar anac anan ant.t apis aral arg.n arn aur aur.m aur.s  
Bell bry calc calc.f Carb.v Chel chin Coc.c Con cor.r  
Dros ferr Hep Hyos ign Ip kali.br kali.c Lach lyc  
Mag.c mag.m Meph Merc merc.c naja Op Phos Puls  
Rumx sang sil Spong squil sulph tarent thuj vinc
- TOSSE\_paroxysstica\_seguido de muco copioso 9r**  
*COUGH\_paroxyssmal\_followed by copious mucus*  
Agar alumn Anan Arg.n Coc.c kali.bi seneg stann  
sulph
- TOSSE\_paroxysstica\_tarde 13r**  
*COUGH\_paroxyssmal\_afternoon*  
agar all.c bad Bell bry caps Chel coca cupr mosch  
mur.ac ol.an phel
- TOSSE\_paroxysstica\_tipo\_curtas tosses 14r**  
*COUGH\_paroxyssmal\_consisting of short coughs*  
alum ant.t asaf bell calc carb.v Coc.c cocc Cor.r Dros  
kali.bi Kali.c lact squil
- TOSSE\_paroxysstica\_tipo\_duas tosses 13r**  
*COUGH\_paroxyssmal\_consisting of two coughs*  
agar bell cocc grat laur merc merc.sul phos plb puls  
sul.ac sulph thuj
- TOSSE\_paroxysstica\_tipo\_longas tosses**  
*COUGH\_paroxyssmal\_consisting of long coughs*  
alum ambr carb.v Cupr dros ip lob rumx
- TOSSE\_paroxysstica\_tipo\_poucas tosses**  
*COUGH\_paroxyssmal\_consisting of few coughs*  
bell calc laur
- TOSSE\_paroxysstica\_tipo\_três tosses**  
*COUGH\_paroxyssmal\_consisting of three coughs*  
Carb.v Cupr phos stann
- TOSSE\_pé em agg. (standing) 11r**  
*COUGH\_standing agg.*  
acon aloe euphr ign mag.s nat.m nat.s sep stann sulph  
zinc
- TOSSE\_pensando na (thinking of it)**  
*COUGH\_thinking of it*  
bar.c nux.v Ox.ac
- TOSSE\_periódica 43r**  
*COUGH\_periodical*
- acon am.a am.c am.m ambr anac arn ars atro aur bell  
Carb.v Cina coc.c Cocc colch con cupr dros euphr hep  
ip kali.c lach lact lyc mag.m merc mur.ac nicc Nux.v  
par phos sabad Sep squil stann staph stram sul.ac  
sulph verat verb
- TOSSE\_periódica\_3 em 3 horas**  
*COUGH\_periodical\_three hours, every*  
anac dros
- TOSSE\_periódica\_anoitecer até amanhecer**  
*COUGH\_periodical\_sunset to sunrise*  
aur
- TOSSE\_periódica\_dias alternados**  
*COUGH\_periodical\_alternate day*  
Anac lyc Nux.v sep
- TOSSE\_periódica\_falando ou fumando, por**  
*COUGH\_periodical\_speaking or smoking, from*  
atro
- TOSSE\_periodica\_manhã**  
*COUGH\_periodical\_morning*  
stram
- TOSSE\_periódica\_mesma hora todos os dias**  
*COUGH\_periodical\_same hour every day*  
lyc sabad
- TOSSE\_periódica\_noite**  
*COUGH\_periodical\_night*  
acon cocc merc
- TOSSE\_pessoas\_aproximando agg.**  
*COUGH\_persons\_approaching or passing agg.*  
carb.v
- TOSSE\_pessoas\_muitas presentes**  
*COUGH\_persons\_present, when many are*  
Ambr
- TOSSE\_pessoas\_vindo ao quarto**  
*COUGH\_persons\_coming into room, others*  
phos
- TOSSE\_pleurisia, na**  
*COUGH\_pleurisy, in*  
acon Ars bry ip Lyc Sulph
- TOSSE\_pneumonia, após**  
*COUGH\_pneumonia, after*  
calc.i
- TOSSE\_poeira ,como por 32r**  
*COUGH\_dust, as from*  
agar Alumn Am.c Ars aur.m Bell Brom Calc calc.s  
chel Chin cina Coc.c crot.c cycl Dros ferr.ma glon  
Hep ictod Ign iod Ip Lyc meph nat.ar ph.ac pic.ac Puls  
rumx Sulph teucr
- TOSSE\_pontada\_laringe (stitching 12r)**  
*COUGH\_stitching\_larynx*  
acon aphis bufo cham Cist hydr.ac indg kali.c naja  
ox.ac sol.t.ae stann
- TOSSE\_pontada\_peito**  
*COUGH\_stitching\_chest, in*  
acon ars bry nit.ac nux.v
- TOSSE\_pontada\_traquéia**  
*COUGH\_stitching\_trachea*  
Arg.m lach stann
- TOSSE\_por\_aspereza na laringe (roughness) 35r**  
*COUGH\_from\_roughness in larynx*

Alum ang aur.m bar.c Bry carb.an Carb.v carbn.s cast  
Caust coloc con dig graph Kali.c kali.i kalm kreos  
Lach laur mang nat.s Nux.v ol.an plb Puls rhod Rhus.t  
sabad sars Seneg Spong stront.c Sulph verat.v

### **TOSSE\_por\_dor\_laringe 18r**

*COUGH\_from\_pain\_larynx*

acon agar ang arg.m bac bry calad caust chin.s euphr  
ferr grat hep iod kali.c sars Spong Stann

### **TOSSE\_por\_dor\_traquéia 13r**

*COUGH\_from\_pain\_trachea*

acon ang arg.m bry calad euph grat hep indg ip sars  
Spong stann

### **TOSSE\_por\_falar (talking) 90r**

*COUGH\_from\_talking*

acon alum alum.p Alumn Ambr anac ant.t Arg.m  
Arg.n arn ars ars.i atro bac bar.c bar.i bar.s Bell brom  
Bry calad calc Calc.s calc.sil Carb.v carbn.s carc  
Caust Cham Chin chin.ar Cimic cina coc.c Cocc con  
crot.h cupr dig Dros dulc erig Euphr ferr ferr.ar ferr.i  
ferr.p hed Hep Hyos ign iod ip kali.bi lac.c Lach mag.c  
mag.m mag.p mang menth meph Merc mez mur.ac  
myric nat.m nit.ac par ph.ac Phos Phyt psil Psor puls  
rauww rhus.t Rumx Sanic Sil Spong squil Stann stram  
sul.ac sul.i sulph sumb Tub verb

### **TOSSE\_por\_falar\_alto**

*COUGH\_from\_talking\_loud*

Ambr Arg.n Coc.c mang Phos Tub

### **TOSSE\_por\_irritação\_vias\_aéreas, por 198r**

*COUGH\_from\_irritation\_in\_air\_passages*

acet.ac ACON aesc aesc.g Agar agn All.c all.s aloe  
alum alum.p Alumn am.br am.c am.m ambr Aml.ns  
Anac ang ant.c ant.t aphis Apis arg.m Arg.n arn ARS  
ars.i asaf asar asc.t aspar bar.c bar.i bar.m bar.s bell bor  
bov Brom BRY cain Calad Calc calc.f calc.i camph  
Cann.s canth caps carb.ac Carb.an Carb.v carbn.s  
card.m Caust cench CHAM chel CHIN chin.ar chin.s  
chlor cimic cina clem coc.c coca cocc coff colch coll  
Coloc CON croc crot.h crot.t cub Cupr dig dios Dros  
euph Euphr ferr ferr.ar ferr.i ferr.ma ferr.p form Gels  
graph grat guare Hep hydr.ac hyos hyper IGN ind Iod  
IP iris Kali.ar kali.bi kali.c kali.chl kali.i kali.m kali.n  
kali.p kali.sil kreos lac.ac lac.c LACH lachn Laur led  
lith.c lob Lyc mag.c mag.m mag.s manc mang meny  
Merc merc.c merc.i.r mez mosch mur.ac myric Naja  
nat.ar nat.c NAT.M nat.p nat.s nat.sil nice nit.ac nux.m  
Nux.v ol.an olnd osm ox.ac par Petr ph.ac Phos phyt  
plan prun psor PULS Puls.n raph rhod rhus.r Rhus.t  
Rumx sabad sabin Sang Sars Seneg Sep Sil spig  
Spong squil STANN STAPH Stict stront.c sul.ac sul.i  
Sulph sumb tab tarax tarent.c teucr thuj thymol trif.p  
trom tub.a vanad verat verb wye Zinc zinc.p

### **TOSSE\_por\_irritação\_brônquios 21r**

*COUGH\_from\_irritation\_bronchi*

aesc Anac arg.m asc.t carbn.s chlor cocc con cub Dros  
ind ip Kali.bi kali.n Lach Lyc phyt Sang squil trif.p  
verat

### **TOSSE\_por\_irritação\_epigástrico 23r**

*COUGH\_from\_irritation\_epigastrium*

bar.c bell Bor Bry calad cann.s cench cham guaj Hep  
ign Lach merc nat.m nit.ac nux.v ph.ac phos Puls raph  
sang Sep sul.ac

### **TOSSE\_por\_irritação\_garganta\_boca\_da 18r**

*COUGH\_from\_irritation\_throat-pit, in*

Apis bell Cann.s card.m Cham croc Ign iod kreos lac.c  
mag.c nat.m ph.ac rhus.r Rumx Sang Sil squil

### **TOSSE\_por\_irritação\_goela**

*COUGH\_from\_irritation\_fauces, in*

dios lycps mag.s Mez sul.ac

### **TOSSE\_por\_irritação\_laringe 154r**

*COUGH\_from\_irritation\_larynx*

ACON Agar All.c Alum alum.p Alumn am.c am.m  
ambr anac ang ant.c ant.t aphis apis Arg.m Arg.n Arn  
ARS ars.i asaf asar asc.t bar.c bar.i bar.m bar.s Bell  
Bor bov Brom Bry Calad Calc calc.f calc.i camph  
canth caps carb.ac Carb.an Carb.v carbn.s card.m  
Caust CHAM chel CHIN chin.ar chlor cimic Cina  
Coc.c coca Cocc coff colch Coloc CON crot.h Cupr  
dig dios Dros euph Euphr ferr ferr.i ferr.p form Gels  
graph guare HEP hydr.ac hyos hyper IGN Iod IP iris  
Kali.ar Kali.bi Kali.c kali.chl kali.i kali.m kali.p  
kali.sil lac.ac lac.c LACH lachn Laur lith.c Lyc mag.c  
mag.m manc mang meny Merc merc.c mez mur.ac  
myric Naja nat.ar nat.c NAT.M nat.p nat.s nat.sil nice  
nit.ac NUX.V olnd osm par Petr Ph.ac Phos Phyt plan  
prun Psor PULS Rhus.t Rumx sabad sabin sang sars  
Seneg Sep Sil SPONG Squil STANN STAPH stront.c  
sul.i Sulph sumb tab tarax teucr thuj trom tub.a verat  
verb Zinc zinc.p

### **TOSSE\_por\_irritação\_peito 45r**

*COUGH\_from\_irritation\_chest*

Anac ant.o arn ars Ars.h Bell bov Calc Carb.v carbn.s  
Cham colch dros euph Ferr.p graph grat guaj guare  
kali.n kreos m.arct mag.c merc mez mur.ac nat.c nat.p  
nux.m ol.j osm petr Ph.ac Phos puls rhus.t Sang sanic  
Sep spong Stann sul.ac thuj verat zinc

### **TOSSE\_por\_irritação\_traquéia 110r**

*COUGH\_from\_irritation\_trachea, in*

Acon agar alum alum.p Ang ant.c ant.t Arg.m arg.n  
Arn Ars ars.i Asaf bar.c bar.i bar.m bar.s Bell Bov  
brom Bry Calc calc.i Cann.s carb.an Carb.v carbn.s  
Caust Cham Chin chin.ar cina Coc.c cocc colch coloc  
Con croc dig Dros Euph Ferr Ferr.ar ferr.i ferr.ma  
Ferr.p graph grat hep hydr.ac Hyos ign Iod ip Kali.ar  
kali.bi Kali.c Kali.i kali.m kali.n kali.p kali.sil Laur  
led Lyc mag.c mag.m Mang Merc mez mur.ac naja  
nat.ar Nat.m nice Nit.ac nux.m Nux.v Ol.an olnd Petr  
ph.ac Phos plan prun psor Puls rhod Rhus.t Rumx  
sabin seneg Sep Sil spig Spong squil Stann Staph Stict  
stront.c sul.i Sulph teucr Thuj trif.p Verat verb zinc  
zinc.p

### **TOSSE\_por\_laringe\_carne\_viva\_excita\_a\_t. 20r**

*COUGH\_larynx\_from\_rawness\_in\_l. excites.c.*

acon Alum ambr bar.c brom Bry carbn.s cast Coc.c  
dulc Hep kali.i laur Nux.v ol.an Phos Rumx sang Sil  
Sulph

**TOSSE\_por\_massa\_garganta (lump)**

*COUGH\_from\_lump\_in\_throat*

Bell calc coc.c lach

**TOSSE\_por\_molhar (getting wet) 12r**

*COUGH\_from\_wet\_getting*

ant.c calc Calc.s dulc lach nit.ac Nux.m psor Puls  
rhus.t sep sulph

**TOSSE\_por\_muco\_laringe (mucus) 41r**

*COUGH\_from\_mucus\_larynx*

aesc am.br am.c Am.caust arg.m arg.n Arum.t asaf  
asar atro brom caust cham chin.s cina coc.c cocc crot.t  
Cupr dig dros dulc euphr grat hyos Kali.bi kreos Lach  
laur mang Nux.v osm par phel plan pyrog raph seneg  
Stann stram zinc

**TOSSE\_por\_muco\_peito 28r**

*COUGH\_from\_mucus\_chest*

ant.t Aral arg.m ars arum.t asar bar.c Calc caust cham  
cina coc.c euphr graph guare iod ip Kali.bi kali.n  
kreos med nat.m plb Puls sep Spong Stann sulph

**TOSSE\_por\_muco\_traquéia 19r**

*COUGH\_from\_mucus\_trachea*

arg.m Arum.t caust cham cina coc.c crot.t cupr dulc  
euphr gels hyos kali.c Nux.v phos seneg Spong squil  
Stann

**TOSSE\_por\_muco\_traquéia\_sensação, por**

*COUGH\_from\_mucus\_trachea\_sensation\_of\_from*

kali.c Stann

**TOSSE\_por\_perda\_de\_fluidos**

*COUGH\_from\_loss\_of fluids*

Chin cina ferr ph.ac staph

**TOSSE\_por\_segura\_das\_vias\_aéreas**

*COUGH\_from\_dryness\_of air passages*

carb.an lach merc petr Puls

**TOSSE\_por\_segura\_goela (in fauces)**

*COUGH\_from\_dryness\_in\_fauces*

Dros Mez Phyt

**TOSSE\_por\_segura\_na\_laringe 39r**

*COUGH\_from\_dryness\_in\_larynx*

ant.t atro bell bry Calc carb.an carbn.o caust colch  
Con cop Crot.h Dros eug hura ip Kali.c kali.chl kalm  
lach lachn laur Mang mez Nux.v petr phyt plan Puls  
raph rhus.t Sang seneg spong stann stram Sulph verat  
verat.v

**TOSSE\_por\_segura\_no\_peito**

*COUGH\_from\_dryness\_in\_chest*

bell benz.ac kali.chl lach laur merc Puls

**TOSSE\_por\_sensação\_de\_farelo\_de\_pão\_na\_laringe**

*COUGH\_from\_sensation\_of\_a\_crumb\_in\_larynx*

Bry coc.c Lach pall plb

**TOSSE\_por\_sensação\_de\_fumaça\_na\_traquéia**

*COUGH\_from\_sensation\_of\_smoke\_in\_trachea*

Ars bry nat.ar

**TOSSE\_por\_sensação\_de\_rolha\_na\_laringe (plug)**

*COUGH\_from\_sensation\_of\_a\_plug\_in\_larynx*

spong

**TOSSE\_por\_sensação\_de\_rolha\_na\_traquéia**

*COUGH\_from\_sensation\_of\_a\_plug\_in\_trachea*

Calc

**TOSSE\_pressão\_laringe (pressure) 14r**

*COUGH\_pressure\_larynx*

apis Bell Chin cina crot.h fago ferr ferr.p Lach rumx  
staph stram tarax tell

**TOSSE\_pressão\_peito**

*COUGH\_pressure\_chest*

iod op

**TOSSE\_pressão\_traquéia**

*COUGH\_pressure\_trachea*

bell hydr Lach rumx

**TOSSE\_primavera, na**

*COUGH\_spring, in*

ambr Cina Gels kreos lac.ac verat

**TOSSE\_prodrômica (as a prodrome)**

*COUGH\_prodrome, as a*

bry rhus.t sabad samb Tub

**TOSSE\_profunda (deep) 54r**

*COUGH\_deep*

ail all.s am.br am.c am.m Ambr ammc anac ang ant.c  
arg.m Ars ars.i bufo Carb.v chr.ac Dig dios Dros eug  
graph guare Hep hydrog iod ip kali.bi Kali.i Lach lob  
lycpr lycps mag.m Mang med meph nat.ar Nux.v petr  
phos rumx Sabad Samb sanic sel sep sil Spong squil  
Stann Still tax Verat VERB

**TOSSE\_prurido\_laringe (itching) 15r**

*COUGH\_itching\_larynx*

ambr ant.t ars.s.f bell cact Calc calc.f carb.v Con dig  
lach laur Nux.v puls sil

**TOSSE\_prurido\_peito 19r**

*COUGH\_itching\_chest*

agar ambr ars carb.v coc.c con iod kali.bi kali.c mag.m  
mez Nux.v ph.ac phos polyg.h puls sep spig stann

**TOSSE\_prurido\_traquéia**

*COUGH\_itching\_trachea*

cham con kali.bi laur Nux.v puls

**TOSSE\_quarto no 13r**

*COUGH\_room, in*

arg.m brom bry croc kali.n laur mag.c mag.m nat.c  
nat.m puls spig spong

**TOSSE\_quarto quente (in warm room) 62r**

*COUGH\_warm room*

acon aesc All.c am.c ambr anan ant.c Apis arg.m arn  
ars ars.i bac bell bov Brom Bry bufo carc caust cob.n  
Coc.c com con cor.r cub cupr dig Dros Dulc hed Iod  
Ip kali.c kali.n Kali.s lach laur Lyc mag.p med merc  
mez nat.ar Nat.c nit.ac nux.v phos Puls pyrog rumx  
sang sanic Seneg sep sil Spong sulph thyr Tub verat  
verb

**TOSSE\_quarto quente\_ar\_frio, vindo de e vice-versa 22r**

*COUGH\_warm room air cold, going from w.r. to and vice versa*

acon all.c carb.v carc caust cham com cor.r ip kali.c  
lach merc nat.c nux.v Phos ran.b Rumx sang sep sil  
verat.v verb

**TOSSE\_quarto quente\_entrando do ar livre 35r**

*COUGH\_warm room\_entering, from open air*

Acon All.c Ant.c anth bov Brom Bry carb.v care caust  
cham cob.n Coc.c com con cupr dig hed iod ip kali.n  
med merc Nat.c Nat.m Nux.v Puls ran.b rumx sep  
squil Sulph thyr verat verb

**TOSSE\_ queimação\_laringe (burning) 19r**

*COUGH\_burning\_larynx*

acon aphis arg.n ars bell bov brom bufo caust mag.s  
ph.ac phos phyt seneg Spong stict tarent urt.u zing

**TOSSE\_ queimação\_torax**

*COUGH\_burning\_chest, in*

am.c caust coc.c euph euphr led mag.m ph.ac

**TOSSE\_ queimação\_traquéia**

*COUGH\_burning\_trachea*

acon ars euphr

**TOSSE\_ quente\_comida (warm food)**

*COUGH\_warm\_food*

Bar.c Coc.c Kali.c laur Mez Puls

**TOSSE\_ quente\_comida\_am.**

*COUGH\_warm\_food\_am.*

Spong

**TOSSE\_ quente\_líquidos 9r**

*COUGH\_warm\_liquids*

ambr ant.t caps Coc.c ign laur mez phos Stann

**TOSSE\_ quente\_líquidos\_am. 10r**

*COUGH\_warm\_liquids\_am.*

alum Ars Bry eupi Lyc Nux.v Rhus.t Sil Spong verat

**TOSSE\_ rasgante (tearing)**

*COUGH\_tearing*

all.c Bell bor calc med phos rhus.t senec

**TOSSE\_ raspante (rasping)**

*COUGH\_rasping*

ars calc phos Spong stram syph

**TOSSE\_ reflexa, simpática (sympathetic, reflex) 28r**

*COUGH\_sympathetic, reflex*

ambr apis arn aur.m cadm.s carb.v card.m cimic cina  
dig dros hydr.ac ign kali.bi kali.br Lach laur lyc Naja  
Nat.m nux.v phos plat plb sep spong sul.ac verb

**TOSSE\_ repouso, durante (repose) (3) 23r**

*COUGH\_repose, during (3)*

ambr ars caps dros dulc euphr Ferr hyos mag.c mag.m  
nux.v ph.ac phos PULS Rhus.t sabad samb seneg sep  
stann sulph verb zinc

**TOSSE\_ resfolegante (panting)**

*COUGH\_panting*

calad Dulc mur.ac phos rhus.t sul.ac

**TOSSE\_ respirando (breathing) 13r**

*COUGH\_breathing*

am.c asar bell coloc dulc graph hep ip kali.n mag.m  
nat.m stann sulph

**TOSSE\_ respirando\_deficiente (=falta de ar) 20r**

*COUGH\_breathing\_deficient = want of b.*

am.c Ars Aur aur.m cina cocc coloc con Cur dros  
euphr ferr guaj hep ign Ip lyc nux.v op spig

**TOSSE\_ respirando\_irregular pela**

*COUGH\_breathing\_irregular from c.*

Rumx

**TOSSE\_ respirando\_profundo 78r**

*COUGH\_breathing\_deep*

Acon Aesc am.c am.m apis arg.n arn ars asar Bell  
bism Brom Bry calc carb.an chin chin.ar cina coc.c  
Con Cor.r croc crot.h cupr dig dros Dulc euphr Ferr  
ferr.ar ferr.p graph Hep Iod ip kali.ar Kali.bi Kali.c  
kali.m kali.n kali.p Lac.c lach lec Lyc mag.m mang  
meny Merc mez mur.ac naja nat.ar nat.m nit.ac olnd  
ph.ac phos plb Puls Rhus.t Rumx sabad samb scroph.n  
seneg sep serp sil Squil stann stict stram Sulph verat  
verb zinc ziz

**TOSSE\_ respirando\_profundo\_am.**

*COUGH\_breathing\_deep\_am.*

lach Puls Verb

**TOSSE\_ rindo 34r**

*COUGH\_laughing*

Arg.m Arg.n ars bac bry calc carc Chin con cupr cur  
cycl dros dulc Hyos kali.c lach mang merc.i.f mur.ac  
nit.ac ol.j Petr Phos raph rhus.t Sanic sil sin.n spong  
Stann staph tell zinc

**TOSSE\_ rouca (hoarse) 89r**

*COUGH\_hoarse*

ACON agar agn All.c aloe am.p ambr anan Ant.t apis  
apoc Ars ars.i Arum.t asaf asc.t bar.c BELL bov Brom  
bry bufo calad Calc calc.s calc.sil camph cann.i  
carb.an Carb.v carbn.s Caust cench cham chin CINA  
cop croc cupr dirc DROS Dulc Eup.per euph euphr  
gels graph HEP hydr IGN iod irid Kali.bi Kali.i kali.m  
kali.s Kreos lac.ac Lac.c Lach laur Lyc mang med  
meph Merc myrt.c naja nat.c nat.m Nit.ac NUX.V  
phos phyt rhod Rhus.t rob Rumx sabad Samb sec Sil  
SPONG STANN sul.ac tarent.c v.a.b Verat Verb

**TOSSE\_ sacolejante (racking) 109r**

*COUGH\_racking*

acal Agar alum.sil alumn am.m anac anan ang ant.c  
apis arg.n Arn ars ars.s.f arum.t aur aur.s Bell brom  
Bry calc calc.ar calc.s calc.sil cann.i Caps Carb.an  
Carb.v Caust cench Chel chin chin.s Coc.c cocc coll  
Con cop croc cupr cur daph Dulc eup.per graph  
gymno Hyos Ign Ip iris.foe kali.bi Kali.c kali.m kali.n  
Kali.p kali.s kali.sil kreos lac.c Lach Lact led Lyc  
mag.m mag.s mang Merc merc.c Mez mur.ac nat.ar  
nat.c nat.m nat.p nicc nit.ac Nux.v olnd op osm petr  
ph.ac Phos psor Puls rhod Rhus.t rob rumx sarr Sec  
sel Seneg Sep Sil spig Spong squil Stann staph stict  
sul.ac Sulph sumb syph tub Verat zinc zinc.p

**TOSSE\_ sacolejante\_anoitecer 12r**

*COUGH\_racking\_evening*

anan cench Ip iris.foe led lyc nat.m nit.ac petr Puls  
rhus.t stict

**TOSSE\_ sacolejante\_anoitecer\_meia-noite até**

*COUGH\_racking\_evening\_midnight, until*

led nit.ac Puls rhus.t

**TOSSE\_ sacolejante\_manhã**

*COUGH\_racking\_morning*

caust Chel

**TOSSE\_ sacolejante\_noite 11r**

*COUGH\_racking\_night*

agar anan aur Bell chin.s Hyos iris.foe merc nat.c nit.ac stict

**TOSSE\_sacolejante\_sentar am.**

*COUGH\_racking\_sitting up am.*

arg.n Hyos Puls

**TOSSE\_sarampo ,após (after measles) 38r**

*COUGH\_measles ,after*

am.c ant.c Arn bry Calc camph Carb.v cham chel chin coff con cop cupr Dros dulc erio Eup.per euphr gels hep Hyos ign ip Kali.bi Kali.c kali.s kreos merc murx Nat.c nux.v Puls sang squil stict Sulph tub.a

**TOSSE\_sarampo\_durante 16r**

*COUGH\_measles\_during*

all.c calc coff Cop cupr dros dulc eup.per euphr ip kali.bi puls sang spong squil stict

**TOSSE\_sarna suprimida, após (s. itch)**

*COUGH\_itch supressed, after*

calc.f psor

**TOSSE\_seca - sem expectoração (dry) 324r**

*COUGH\_dry (without expectoration)*

abrot Acal acet.ac ACON aesc aeth Agar agn ail all.s aloe Alum alum.p alum.sil Alumn am.br Am.c Am.m Ambr anac anag anan ang ant.c ant.t anth ap.g aphis apis Apoc aral arg.cy arg.m arg.n Arn Ars Ars.i ars.s.f arum.t arund asaf asar Asc.t Asim atro aur aur.ar aur.i aur.m aur.m.n aur.s bac Bals.p Bar.c bar.i Bar.m bar.s bcg BELL ben benz.ac berb bor bov Brom bros.g BRY Bufo cact calad Calc calc.f Calc.i calc.p Calc.s calc.sil camph cann.i cann.s Canth Caps carb.ac carb.an carb.v carbn.s carc card.m case cast Caust cench CHAM Chel Chin chin.ar chlor choc chr.ac cimic cimx Cina cinnb clem Coc.c coca cocc coch cod COFF colch coloc com Con cop cor.r corn cortiso cot Croc Crot.c crot.h crot.t Cupr cur cycl cyd der dig dios Dros Dulc elaps eucal eug Eup.per euph euphr eupi Ferr Ferr.ar Ferr.i ferr.ma Ferr.p fl.ac Form gamb gels glyc graph grat Guaj guare guat gymno ham Hell HEP hura hydr hydr.ac hydrog HYOS Hyper ichth IGN indg inul Iod IP iris iris.foe Just Kali.ar Kali.bi Kali.br Kali.c Kali.i kali.m Kali.n Kali.p kali.s kali.sil kreos lac.ac lac.c lac.d LACH Lachn lact laur lec led lil.t Lith.c lob Lyc lycpr mag.c mag.m Mag.p mag.s Mang med meli meph Merc merc.c merc.i.r Mez mit morg morph mosch mur.ac murx mygal Myrt.c naja Nat.ar Nat.c Nat.m nat.p nat.s nat.sil nice NIT.AC Nux.m NUX.V ol.an ol.j olnd onos Op osm Ox.ac oxyg Par paull ped PETR Ph.ac phel PHOS Phyt pic.ac plan Plat Plb podo polyg.h psil Psor ptel Puls pyrus ran.s rat rheum Rhod rhus.r Rhus.t Rumx ruta sabad sabin sal.ac salv Samb Sang sanic saroth sarr sars scor sel senec Seneg Sep Sil sol.t.ae spig SPONG squil Stann Staph stict still stram stront.c stry sul.ac sul.i SULPH sumb syph tab tarax Tarent tarent.c tela tep ter teucr thea Thuj thyr til trif.p tril trinit Tub Tub.a tub.r valer vanad verat verat.v verb viol.o wye xan Zinc zing ziz

**TOSSE\_seca\_acordar 14r**

*COUGH\_dry\_waking*

Agar bry calc caust coc.c dig ign mag.s Puls Sang sil sol.t.ae Sulph thuj

**TOSSE\_seca\_anoitecer 87r**

*COUGH\_dry\_evening*

agn aloe alum alum.p alum.sil Alumn am.br am.m Arg.n Ars arund Bals.p bar.c bar.s Bell bor bov Brom bry Calc Caps carb.an carb.v chin cimic coca com Con cop dig Ferr ferr.ar Grat gymno Hep Ign indg iod kali.ar kali.bi Kali.c kreos lach lec Lith.c Lyc mag.c Mag.m mag.s merc merc.i.r mez nat.ar nat.c nat.m nat.p nice nit.ac Nux.m Nux.v petr Ph.ac phel Phos phyt psor Puls rheum Rhus.t Sang Seneg Sep sol.t.ae Spong Squil stann Stict still stront.c Sulph tab tarent teucr thuj verat zinc zing

**TOSSE\_seca\_anoitecer\_deitar 18r**

*COUGH\_dry\_evening\_lying down*

Alumn Bell bor Caps carb.v ferr indg Kali.c nat.m nice Nux.v Ph.ac Puls Sang Sep Stict Sulph teucr

**TOSSE\_seca\_anoitecer\_solta manhã 43r**

*COUGH\_dry\_evening\_loose in morning*

acon alum alum.p Ambr ant.c ant.t bar.c Bry Calc Carb.v cupr dros euph Ferr Hep Hyos ip kali.c lach led lyc mag.c mag.m mez mur.ac nat.m nat.p nit.ac Nux.v Ph.ac Phos Puls rhus.t seneg Sep Sil spong Squil stann stram Sul.ac sulph zinc

**TOSSE\_seca\_beber ,após**

*COUGH\_dry\_drinking , after*

aeth agar Kali.bi lach nux.v

**TOSSE\_seca\_beber am.**

*COUGH\_dry\_drinking am.*

brom bry Caust Coc.c iod kali.c Op Spong

**TOSSE\_seca\_comer agg. 12r**

*COUGH\_dry\_eating agg.*

aeth agar all.s ferr.ma Hyos kali.bi Kali.c lach nux.v Sep sulph ter

**TOSSE\_seca\_comer am.**

*COUGH\_dry\_eating am.*

Spong

**TOSSE\_seca\_coriza, durante 9r**

*COUGH\_dry\_coryza, during*

bell dig graph merc nat.c nat.m nit.ac sel sep

**TOSSE\_seca\_deitado 20r**

*COUGH\_dry\_lying, while*

alum cinnb Con cortiso Hyos inul ip Kali.br lyc nit.ac Ph.ac phos Puls rhus.t sabad Sang sep sil sulph ter

**TOSSE\_seca\_deitado am.**

*COUGH\_dry\_lying am.*

am.c Mang sep zinc

**TOSSE\_seca\_deitado\_costas**

*COUGH\_dry\_lying\_back, on*

am.m iod nux.v Phos rhus.t sil

**TOSSE\_seca\_deitado\_lado\_direito agg.**

*COUGH\_dry\_lying\_side\_right agg.*

acon carb.an ip merc phos Puls syph

**TOSSE\_seca\_deitado\_lado\_esquerdo agg.**

*COUGH\_dry\_lying\_side\_left agg.*

acon bry eup.per kali.bi par Phos puls rumx

**TOSSE\_seca\_dia 20r**

*COUGH\_dry\_daytime*



Alum bar.c bell calc chel coloc con euph gamb ign  
Kali.bi lyc nat.ar op phos puls Sep sol.t.ae Spong  
sulph

**TOSSE\_seca\_dia\_noite\_e\_19r**

*COUGH\_dry\_daytime\_night\_and*

acon bell brom calc.p carb.an cemic Euph ign Kali.c  
kreos laur Lyc mez mosch mur.ac Nat.m Spong stram  
verb

**TOSSE\_seca\_dia\_solta\_noite**

*COUGH\_dry\_daytime\_loose\_night*

caust sep staph

**TOSSE\_seca\_emagrecidos\_garotos\_em**

*COUGH\_dry\_emaciated\_boys\_in*

Lyc

**TOSSE\_seca\_estômago\_como\_do**

*COUGH\_dry\_stomach\_as\_if\_from*

Bry Sep

**TOSSE\_seca\_expectoração\_somente\_manhã\_29r**

*COUGH\_dry\_expectoration\_only\_in\_morning*

Alum alum.sil Am.c bell Bry Calc Carb.v coc.c euph  
Ferr Hep kali.c led lyc Mag.c Mang mur.ac nat.c  
Nat.m nit.ac nux.v ph.ac Phos Puls Sep Sil Squil stann  
Sul.ac

**TOSSE\_seca\_falando\_11r**

*COUGH\_dry\_talking\_on*

atro bell cemic crot.h dig Hep Hyos lach Mang Rumx  
stann

**TOSSE\_seca\_febre\_durante\_50r**

*COUGH\_dry\_fever\_during*

Acon ang ant.c Apis Arn Ars bell brom Bry calc carb.v  
caust cham chin chin.ar cina coff Con cupr dros hep  
Hyos ign Ip Kali.c kali.p lach lyc Nat.m nit.ac nux.m  
Nux.v op petr Phos plat puls rhus.t Sabad samb sep  
spig spong squil staph sul.ac sulph tarent verat verb

**TOSSE\_seca\_inspiração**

*COUGH\_dry\_inspiration\_on*

bell brom dig Hep lach nat.ar plb rumx

**TOSSE\_seca\_inspiração\_profunda**

*COUGH\_dry\_inspiration\_deep\_on*

aesc Brom dig Ferr.p Hep nat.ar plb squil

**TOSSE\_seca\_irritação\_laringe\_15r**

*COUGH\_dry\_irritation\_in\_larynx*

aphis bar.m bell carb.ac cemic kali.i lach lith.c lyc  
Rumx Seneg sulph tab thuj Zinc

**TOSSE\_seca\_lendo\_alto**

*COUGH\_dry\_reading\_aloud*

Mang meph Phos

**TOSSE\_seca\_manhã\_62r**

*COUGH\_dry\_morning*

agar alum alum.sil Alumn am.m ang ant.c ant.t arg.m  
Arn asc.t bar.c bar.i bar.s bor bov brom bry carb.an  
Carb.v carbn.s caust chin Coc.c con cop cur dig dios  
grat gymno hep hyper ign Iod Kali.c kreos lec lyc  
mag.s Mosch Nat.ar nat.c nat.s nux.v ol.an Op plb  
rhod Rhus.t sang sel sep sil stann sul.ac sul.i sulph tab  
tarent thuj verat

**TOSSE\_seca\_manhã\_solta\_anoitecer\_9r**

*COUGH\_dry\_morning\_loose\_evening*

arn bov chin cina crot.t dig ign iod nux.v

**TOSSE\_seca\_meia-noite**

*COUGH\_dry\_midnight*

Am.c grat nice Nux.v phos

**TOSSE\_seca\_meia-noite\_antes\_9r**

*COUGH\_dry\_midnight\_before*

acon arg.n Calc Lyc Nit.ac phos rhus.t spong Stann

**TOSSE\_seca\_meia-noite\_após\_12r**

*COUGH\_dry\_midnight\_after*

Am.c Ars bell Calc hyos Kali.c lec nice Nux.v op  
rumx zing

**TOSSE\_seca\_meia-noite\_após\_2h**

*COUGH\_dry\_midnight\_after\_2h*

Kali.c Op Rumx

**TOSSE\_seca\_meia-noite\_após\_3h**

*COUGH\_dry\_midnight\_after\_3h*

Am.c Kali.c op

**TOSSE\_seca\_meio-dia**

*COUGH\_dry\_noon*

arg.n naja sulph

**TOSSE\_seca\_menstruação\_antes**

*COUGH\_dry\_menses\_before*

graph hyos lac.c plat Sulph Zinc

**TOSSE\_seca\_menstruação\_durante**

*COUGH\_dry\_menses\_during*

Bry cast cop cur Graph lac.c phos Zinc

**TOSSE\_seca\_noite\_101r**

*COUGH\_dry\_night*

Acon agar aloe Alum alum.p alum.sil Am.c Am.m  
Arg.n Ars Asaf asc.t aur.ar aur.m bar.c Bell bros.g bry  
calad Calc calc.s calc.sil Caps Carb.an Carb.v Carbn.s  
card.m caust Cham Chel chin chin.ar Cemic coc.c  
coloc Con Crot.c Cupr Dros euph Euphr form gamb  
graph grat Hell Hep Hyos Ign inul Ip Kali.ar kali.br  
Kali.c kali.p kali.sil Lach laur lec Lyc Mag.c Mag.m  
mag.s mang Med Merc Mez nat.ar nat.m nat.s Nit.ac  
Nux.m Nux.v ol.an ol.j op petr Phos Phyt Puls rhod  
Rhus.t Rumx Sabad samb Sang sep Sil sol.t.ae Spong  
squil Stict stront.c Sulph syph tab tarent Verat verb  
zinc Zing

**TOSSE\_seca\_noite\_acordando**

*COUGH\_dry\_night\_waking\_from\_sleep*

graph Puls Sil Sulph zinc

**TOSSE\_seca\_noite\_deitar\_agg. 9r**

*COUGH\_dry\_night\_lying\_agg.*

Acon Hyos kali.br laur ol.j Phyt Puls Sulph zinc

**TOSSE\_seca\_noite\_sentar\_am.**

*COUGH\_dry\_night\_sitting\_up\_am.*

Hyos Puls sang

**TOSSE\_seca\_noite\_solta\_dia\_30r**

*COUGH\_dry\_night\_loose\_by\_day*

acon anac ars bry Calc carb.an caust cham chin con  
euphr Hep hyos kali.ar kali.c lach Lyc mag.c mag.m  
merc nit.ac nux.v phos Puls sabad samb sil Sulph  
verat zinc

**TOSSE\_seca\_por\_arranhado\_laringe\_26r**

*COUGH\_dry\_from\_scraping\_in\_larynx*

alumn aur.m.n Bell bor bov Brom bry chel Coc.c Con dig gamb hep hydr.ac laur led mang naja nit.ac nux.v op osm Puls Sabad seneg til

**TOSSE\_seca\_por\_cócega\_laringe 57r**

*COUGH\_dry\_from\_tickling\_in\_larynx*

Agar Am.m Arg.n ars.s.f asaf aur.m aur.m.n bar.c Bell bor bov Brom cact calc.f carb.ac carb.an Caust cemic coca colch coloc Con cot Crot.c cycl hydr hydr.ac iod ip iris iris.foe kali.bi Kali.c Lach Lachn led Lyc mang mez mur.ac Nat.m nat.s nit.ac nux.v Op Ox.ac phos Phyt Psor Puls rat rumx Sang Seneg Sep Zinc zing

**TOSSE\_seca\_por\_fumar**

*COUGH\_dry\_from\_smoking*

acon all.s atro coc.c coca hell petr thuj

**TOSSE\_seca\_por\_temperatura\_mudança**

*COUGH\_dry\_from\_change\_of\_temperature*

Acon

**TOSSE\_seca\_sarampo\_após**

*COUGH\_dry\_measles\_after*

cham Dros euphr hyos ign

**TOSSE\_seca\_sentado**

*COUGH\_dry\_sitting\_while*

agar lach phos rhus.t

**TOSSE\_seca\_sentado\_am.**

*COUGH\_dry\_sitting\_am.*

arg.n cinnb Sang

**TOSSE\_seca\_sono\_cada\_a**

*COUGH\_dry\_sleep\_after\_every*

puls

**TOSSE\_seca\_sono\_durante**

*COUGH\_dry\_sleep\_during*

Cham coff mag.s Nit.ac Rhus.t sep

**TOSSE\_seca\_sono\_perturbando\_o\_16r**

*COUGH\_dry\_sleep\_disturbing*

alum calad caust Kali.c nux.v ol.j phos rhod rhus.t Sang spong squil stict sulph syph zinc

**TOSSE\_seca\_tarde\_16r**

*COUGH\_dry\_afternoon*

aesc am.m anth bov calc.p cench Chel kali.bi mez nat.c nat.m Nux.m phel Sang sulph thuj

**TOSSE\_segura\_abdome\_am.(hold)**

*COUGH\_hold\_abdomen\_am.*

carb.an con phos

**TOSSE\_segura\_cabeça\_ao\_tossir**

*COUGH\_hold\_head\_while\_coughing*

BRY dros nicc Nux.v petr sulph

**TOSSE\_segura\_laringe**

*COUGH\_hold\_larynx\_while\_coughing*

All.c

**TOSSE\_segura\_peito\_13r**

*COUGH\_hold\_chest - must with both hands while coughing*

abrom.a Arn Bor Bry cemic Dros Eup.per kreos merc nat.m Nat.s Phos Sep

**TOSSE\_segura\_testículos**

*COUGH\_hold\_testicles - must while coughing*

zinc

**TOSSE\_sentado\_agg. 34r**

*COUGH\_sitting\_agg\_while*

agar aloe alum ant.t astac choc coc.c coca euphr ferr guaj hell iod kali.c mag.c mag.m mur.ac nat.c nat.m nat.p ph.ac phos pop.c puls Rhus.t sabad Seneg sep spig spong stann verat zinc zinc.p

**TOSSE\_sentado\_dobrado\_agg.**

*COUGH\_sitting\_bent\_agg.*

rhus.t spig stann

**TOSSE\_sentado\_dobrado\_am.**

*COUGH\_sitting\_bent\_am.*

iod stann

**TOSSE\_sentado\_ereito\_agg.**

*COUGH\_sitting\_ereit\_agg.*

kali.c nat.m spong

**TOSSE\_sentado\_ereito\_am. 13r**

*COUGH\_sitting\_ereit\_am.*

ant.t Ars Bry con Hyos kali.i mang Nicc phel Phos Puls Sang tarent

**TOSSE\_sentar\_deve\_42r**

*COUGH\_sit\_up\_must*

Agar Ant.t Aral Ars Bry caust chin.s choc Coc.c colch Con crot.t Dros eupi Ferr ferr.ar gamb hep hyos Iod Kali.bi kali.i kreos lach mag.m mag.s mang meph nat.s nicc phel Phos plan Puls Sang Seneg Sep spong staph stict sul.i tarent

**TOSSE\_sentar\_logo\_que\_tosse\_começa\_9r**

*COUGH\_sit\_up\_as\_soon\_as\_cough\_commences*

ars Bry caust Coc.c colch Con hep lach plan

**TOSSE\_sibilante**

*COUGH\_sibilant*

kreos prun Spong

**TOSSE\_simpática\_reflexa\_28r**

*COUGH\_reflex\_sympathetic*

ambr apis arn aur.m cadm.s carb.v card.m cemic cina dig dros hydr.ac ign kali.bi kali.br Lach laur lyc Naja Nat.m nux.v phos plat plb sep spong sul.ac verb

**TOSSE\_sol\_agg.**

*COUGH\_sun\_agg.*

Ant.t coca

**TOSSE\_solta(loose)\_118r**

*COUGH\_loose*

acet.ac agar alum alum.p am.c am.m ammc anac ant.t apis apoc Arg.m arn Ars Ars.i ars.s.f arum.d arum.t asaf aur.m bad bell bism brom bry Calc calc.s carb.an Carb.v carbn.s carl Caust cench cham Chel chin chin.ar chin.s cic cina Coc.c cocc coloc Con crot.t cub cupr.n dig dros Dulc elaps eug eup.per euph euphr eupi ferr ferr.ar ferr.i ferr.p graph hep hydr ign iod jab kali.ar kali.c kali.m kali.p kali.s kreos lach lappa led lyc mag.s meph merc merc.c merc.i.f mur.ac nat.ar nat.c nat.m nat.p nat.s nit.ac nux.m nux.v ol.j par ph.ac Phos podo Psor Puls ruta sabad sacch sec Senec seneg Sep Sil spong squil Stann staph stict still stram sul.ac sulph tarent tell thuj verat.v

**TOSSE\_solta\_dia\_seca\_noite**

*COUGH\_loose\_daytime\_dry\_night*

Calc euphr lyc nit.ac puls

**TOSSE\_solta\_expectoração\_sem\_14r**

*COUGH\_loose\_without\_expectoration*

ammc arn arum.t brom Caust Con crot.t dros Kali.s  
lach Phos Sep stann sulph

**TOSSE\_solta\_febre, durante 34r**

*COUGH\_loose\_fever, during*

alum anac apis arg.m Ars bell bism brom bry Calc  
carb.v Chin cic cub dig dros dulc ferr iod Kali.c kreos  
lyc ph.ac phos puls ruta seneg sep Sil squil stann staph  
Sulph thuj

**TOSSE\_solta\_manhã 35r**

*COUGH\_loose\_morning*

Agar Alum alum.p ars bad Bry Calc Carb.v Carbn.s  
cench cham Chel coc.c Hep meph mur.ac nat.m nat.p  
nat.s nit.ac nux.v par Ph.ac Phos Psor Puls Sep Sil  
Squil Stann stict stram Sul.ac Sulph tarent

**TOSSE\_solta\_noite**

*COUGH\_loose\_night*

am.m calc eug eup.per puls Sep sil stict

**TOSSE\_sonora**

*COUGH\_sonorous*

Stram

**TOSSE\_sono\_acorda pela 67r**

*COUGH\_sleep\_waking from c.*

Acon alum alum.sil Anac Apis Aral Arg.n arn ars Bac  
Bell bism brom calc carb.v carbn.s card.m caust cham  
Chel chin coc.c cocc coff con daph Dios dros graph  
Hep hipp Hyos Kali.c kali.n Lach mag.m mang  
mang.o med merc nit.ac Nux.v Op Petr Phos psor Puls  
rhod rhus.t Rumx Ruta Sang Sel sep sil sol.t.ae spong  
squil stront.c Sulph syc tab tell thuj verb zinc zing

**TOSSE\_sono\_antes**

*COUGH\_sleep\_before*

Coc.c lyc merc Sulph tarent.c

**TOSSE\_sono\_após 35r**

*COUGH\_sleep\_after*

acon aeth ambr Apis Aral bell brom calc Caust chin  
cina coc.c dig euphr ign ip Kali.bi kreos LACH lachn  
Lyc nit.ac nux.v ph.ac puls rhus.t Samb Sep spong  
squil stram sul.ac sulph syc verat

**TOSSE\_sono\_dormir ,ao ir 26r**

*COUGH\_sleep ,on going to*

Agar agn arg.n arn brom carb.an Carb.v Con guare  
Hep ign iodof Kali.c Lach Lyc mag.s med merc nit.ac  
nux.v Phos psor puls sep spong Sulph

**TOSSE\_sono\_durante 52r**

*COUGH\_sleep\_during*

Acon Agar alum Apis Aral Arn Ars arum.t bac Bell  
bism calad CALC carb.an Caust Cham Coc.c coff con  
Cycl graph hep hipp hyos ip kreos Lach lachn lyc  
lycps mag.s med MERC mez murx nat.c Nit.ac Petr  
Phos rhod Rhus.t samb sang sep Sil spong stict stram  
Sulph syph tub Verb

**TOSSE\_sono\_impede 28r**

*COUGH\_sleep\_preventing*

am.m anac apis bell bism calad carb.v caust daph hyos  
kali.bi kali.cy laur Lyc nux.v phos Puls Rhus.t rumx  
sabad sang Sep stict sulph tarent.c teucr Tub zinc

**TOSSE\_sono\_perturba 46r**

*COUGH\_sleep\_disturbing*

acon Agar alum am.m arn ars bac bism calad caust  
cham con cortiso cycl hep hyos kali.c kali.n Lach lact  
lyc lycps mag.s mez mur.ac nat.c nat.m nit.ac nux.v  
ol.j phos puls rhod rhus.t samb sang sep sil spong squil  
stict Sulph syc syph verb zinc

**TOSSE\_subindo escadas 22r**

*COUGH\_ascending stairs*

am.c arg.m arg.n Ars bar.c Bry cench iod kali.ar kali.n  
lyc mag.c mag.m merc nux.v seneg sep spong squil  
stann staph zinc

**TOSSE\_sufocante (suffocative) 99r**

*COUGH\_suffocative*

Acon Agar Alum am.m ambr anac anan Ant.t Apis  
apoc Aral Arg.n Ars ars.i ars.s.f bar.c bar.i bar.s bell  
Beryl Brom Bry calc Carb.an Carb.v carbn.s Caust  
Cham chel CHIN Chin.ar CINA coc.c cocc Con crot.h  
CUPR Cycl der Dios Dros euphr eupi graph guaj  
guare Hep hydr.ac Hyos ign indg Iod IP Just kali.ar  
kali.bi Kali.c kali.i kali.n kali.s kali.sil kreos Lach lact  
Led lyc mag.p mang meph Merc mez napht nat.m  
Nux.m Nux.v OP petr phel phos psor Puls ruta Samb  
Sep sil Spig Spong squil stram sul.i sulo.ac Sulph Tab  
tarent tep thuj Tub verat zinc

**TOSSE\_sufocante\_asfixiante (choking) 35r**

*COUGH\_suffocative\_choking*

acon Agar Alum ars bell carb.v cina Coc.c crot.h dros  
graph Hep iod Ip kali.ar Kali.bi Kali.c Lach lyc mag.p  
meph merc mez napht nat.m nux.m nux.v phos puls  
Ruta Sep spong sul.i sulo.ac Sulph

**TOSSE\_sufocante\_asfixiante\_sono, ao entrar em profundo**

*COUGH\_suffocative\_choking\_sleep, as soon as one falls into a sound*

aral carb.an Lach Sulph

**TOSSE\_sufocante\_face azul (criança fica rígida e com)**

*COUGH\_suffocative\_child becomes stiff and blue in face*

Cupr Ip

**TOSSE\_sufocante\_meia-noite**

*COUGH\_suffocative\_midnight*

cham Dros Ruta Samb

**TOSSE\_sufocante\_meia-noite\_após**

*COUGH\_suffocative\_midnight\_after*

ars chin Kali.c Samb

**TOSSE\_sufocante\_noite 17r**

*COUGH\_suffocative\_night*

ars bell bry carb.an Carb.v cham Chin coc.c Cupr Hep  
indg ip lyc petr ruta sil thuj

**TOSSE\_sufocante\_sono, durante**

*COUGH\_suffocative\_sleep, during*

Aral carb.an Lach sulph

**TOSSE\_tarde 67r**

*COUGH\_afternoon*

Agar all.c alum alum.p Am.c am.m anac ant.t anth arn  
ars ars.s.f asaf astac bad bapt Bell bov Bry calc calc.p  
calc.s caps cench Chel chin chin.ar coc.c coca cupr  
dios dol fago ferr.i gamb hep kali.ar kali.bi kali.c laur  
lyc mag.c mang mez mosch mur.ac naja nat.ar nat.c

nat.m nat.p nat.s nux.m Nux.v ol.an phel phos rob  
Sang sol.t.ae stann Staph Sulph tarent.c thuj zinc  
zinc.p

**TOSSE\_temperatura, mudança**

*COUGH\_change of temperature*

aran.ix kali.c Phos rumx sep verb

**TOSSE\_tempestade, antes de**

*COUGH\_thunderstorm, before*

phos sil

**TOSSE\_tempo\_mudança 11r**

*COUGH\_weather\_change of*

Dulc erig erio lach nit.ac phos rumx sil spong verat  
verb

**TOSSE\_tempo\_quente (hot)**

*COUGH\_weather\_hot*

lach

**TOSSE\_tempo\_tempestade**

*COUGH\_weather\_stormy*

mag.m phos Rhod Sep Sil sulph

**TOSSE\_tempo\_úmido 16r**

*COUGH\_weather\_wet*

ant.t bar.c calc carb.v cur Dulc iod lach Mang nat.s  
phyt rhus.t rob sil spong sulph

**TOSSE\_tocar\_laringe agg. 14r**

*COUGH\_touching\_larynx agg. (slightly)*

apis Bell chin cina crot.h fago ferr ferr.p Lach Rumx  
staph stram tarax tell

**TOSSE\_tocar\_ouvido 10r**

*COUGH\_touching\_ear, the canal of*

Agar Arg.n Carbn.s kali.c lach mang Psor sil Sulph  
tarent

**TOSSE\_tocar\_pescoço agg.**

*COUGH\_touching\_neck agg.*

fago lach

**TOSSE\_traumatismos (injuries)**

*COUGH\_injuries*

arn mill

**TOSSE\_tuberculosos, em**

*COUGH\_tuberculous persons, in*

phos

**TOSSE\_velhice (in old people) 37r**

*COUGH\_old people*

alum alum Am.c Ambr AMMC ant.c Ant.i Ant.t  
Bar.c bar.m bor calc camph Carb.v con dulc hep hydr  
hyos ichth iod ip kali.bi kali.c kali.s kreos Lyc med  
nat.s Psor rhus.t sal.ac sang Seneg sil Stict Sulph

**TOSSE\_vento 16r**

*COUGH\_wind*

Acon caps caust cham coca cupr euphr Hep lyc lycps  
mag.m rob samb sep spong stram

**TOSSE\_vento\_frio 10r**

*COUGH\_wind\_cold*

Acon caust cham coca cupr Hep lyc lycps samb spong

**TOSSE\_vento\_frio\_seco**

*COUGH\_wind\_cold\_dry*

ACON cham Hep spong

**TOSSE\_verminose**

*COUGH\_worms in*

cina ter

**TOSSE\_violenta 116r**

*COUGH\_violent*

acal Agar alum alum.p alum.sil am.c am.m ambr anac  
anan ang ant.t apis arg.n ars bad Bell Bor brom bry  
bufo Calc calc.i camph carb.an Carb.v Caust Cham  
Chel chin Cimx Cina clem Coc.c cocc Con cop cor.r  
croc Cupr Cycl Dros dulc elaps Eup.per Euphr Form  
gamb gels graph guare Hep hydr.ac Hyos Ign indg iod  
Ip kali.bi Kali.c kali.chl kali.m kali.sil Kreos Lach lact  
led lith.c Lob lyc lycps Mag.c mag.p manc Meph  
Merc Mez mur.ac Nat.ar Nat.c nat.p nicc nit.ac Nux.v  
ol.j olnd Op par petr Ph.ac Phos plat Puls rhod Rhus.t  
rumx ruta sabad sang seneg Sep Sil spig Spong Squil  
Stann staph stict stront.c sulph ther verat verb viol.o  
Zinc zinc.p

**TOSSE\_violenta\_acordar, ao**

*COUGH\_violent\_waking, on*

Agar calc carb.v lach rhus.t

**TOSSE\_violenta\_anoitecer 10r**

*COUGH\_violent\_evening*

alum anac bor Calc con indg Kali.c Mez Nat.c verat

**TOSSE\_violenta\_anoitecer\_deitar após**

*COUGH\_violent\_evening\_lying, after*

am.m Kali.c Mez Sep

**TOSSE\_violenta\_manhã 9r**

*COUGH\_violent\_morning*

ars bry cina mez nux.v Puls rumx Squil verat

**TOSSE\_violenta\_manhã\_acordar ao**

*COUGH\_violent\_morning\_waking on*

Agar Lach

**TOSSE\_violenta\_manhã\_cedo na cama**

*COUGH\_violent\_morning\_early in bed*

bry Mez Nux.v

**TOSSE\_violenta\_noite 15r**

*COUGH\_violent\_night*

am.c arg.n bell calc Con cupr Cycl graph Hep kali.c  
Merc mur.ac nicc petr verat

**TOSSE\_violenta\_noite\_3h**

*COUGH\_violent\_night\_3h*

Kali.c mur.ac

**TOSSE\_virando da esquerda para direita am.**

*COUGH\_turning from left to right am.*

ars kali.c Phos Rumx Sep sulph Thuj

**TRABALHO manual agg. (manual work) 17r**

*WORK manual agg. (m. labor)*

Am.m arn bell.p Bov calc ferr Kali.c Lach mag.c  
Merc NAT.M Nit.ac Phos rhus.t ruta Sil Verat

**TRABALHO mental agg. 10r**

*WORK mental agg.*

Arg.n Gels graph Kali.p lyc nat.c Nux.v ph.ac pic.ac  
sil

**TRACOMA (trachoma - granular lids) 53r**

*TRACHOMA (granular lids)*

acon Alum ant.t APIS Arg.n Ars ars.s.f Aur aur.ar  
Aur.m bar.c Bell Bor Calc Carbn.s Caust cinnb crot.t  
dulc Euphr fago Graph Hep ip Kali.bi kali.m Lyc  
Merc Merc.c Merc.i.f Merc.i.r mez Nat.ar Nat.m nat.p

Nat.s Nit.ac Nux.v ol.j petr phos phyt psor Puls rheum rhus.t Sang Sep Sil Staph Sulph Thuj Zinc

\*\*\* *Transpiração*

**TRANSPIRAÇÃO em geral (perspiration) 476r**

*PERSPIRATION in general*

Abies.c abrot absin Acet.ac ACON acon.c act.sp aesc aeth Agar Agar.ph agarin agn ail alco all.c all.s aloe alst alum alum.p alum.sil Am.a AM.C am.m ambr aml.ns amph amyg Anac anag anan ang anh Ant.c ant.o Ant.t anthraci anthraco Apis apoc apoc.a aq.mar aral aran Arg.m arg.n arist.cl arn ARS Ars.h Ars.i ars.met ars.s.f Art.v arum.i arund asaf Asar asc.c asc.t astac atro Aur aur.ar aur.i Aur.m Aur.m.n aur.s aza bac bad bals.p bap̄t bar.a Bar.c bar.i Bar.m bar.s Bell ben ben.n benz.ac Benzo berb bism bol.la bol.lu Bol.s bor Both bov brom bros.g BRY bufo But.ac buth.a cact cadm.met cadm.s cain calad CALC calc.ar calc.hp calc.i Calc.p calc.s calc.sil camph canch cann.i cann.s canth Caps carb.ac Carb.an CARB.V carbn.h carbn.o carbn.s carc card.m carl casc cass cast Caust Cedr Cench cent CHAM Chel chen.a chim chim.m CHIN chin.ar chin.b Chin.s chion chlol chlor cic cime cimx Cina Cinnb cist Cit.v Clem cob Coc.c coca cocain Cocc Coff coff.t Colch coloc CON conv convo.s cop cor.r corn corn.f crat croc crot.c crot.h crot.t cub cupr cupr.a cupr.ar cupr.s cur Cycl cyt.l daph Dig digin dios dir̄c Dros Dulc dys Elaps Elat ery.a esin esp.g eucal eug eup.per eup.pur euph euphr eupi fago fel FERR ferr.ar ferr.i ferr.m ferr.p Fl.ac form frag franc gal.ac gamb gast Gels glon glyc goss gran GRAPH grat Guaj guare guat gymno ham hed Hell HEP hura Hydr hydr.ac hydr̄c hydrog hydroph HYOS hyper iber ign ind indg IOD Ip ipom iris Jab jal jatr jug.c kali.a Kali.ar kali.bi kali.br KALIC kali.cy kali.i kali.m Kali.n kali.ox kali.p Kali.s kali.sil kalm kola kreos lac.ac Lac.c Lac.d lacer LACH lachn lact lappa lat.m laur lec led lil.t lith.c lob lol lup LYC lyss Mag.c Mag.m Mag.p mag.s maland manc mand Mang med meny MERC merc.c merc.cy merc.i.f merc.i.r merc.pr.r merc.sul merl Mez mill morg morph mosch mur.ac murx mut myric naja napht narcot Nat.ar NAT.C NAT.M nat.p nat.s nat.sil nice nicot Nit.ac nit.s.d nux.m NUX.V oci.s oena ol.an ol.j Olnd OP osm Ox.ac oxal oxyg oxyt paeon par ped penic Peti Petr PH.AC phal phel PHOS phys phyt pic.ac pico pilo pip.m pip.n pitu plan plat plb plect pneu podo polyg.h polyp.p pop pot.e prot prun psil Psor p̄tel Puls Pyrog pyrus ran.a ran.b Ran.s raph rat rauw rheum Rhod rhus.a rhus.g RHUS.T rob rumx ruta SABAD Sabin sacch sacch.l sal.ac salv SAMB sang sanic saroth sarr Sars scor Sec SEL senec seneg SEP Sil sin.n sol.n sol.t sol.t.ae spig spong Squil stach stann staph stict still STRAM stront.c stront.n stry succ.ac sul.ac sul.i sulo.ac SULPH sumb syc syph tab tanac tann.ac TARAX tarent tarent.c tax Tell tep ter tere.ch

teucr thal thea ther Thuj thyr til trach Trom Tub uran.n urt.u ust Valer vario VERAT Verat.v vero.o vesp viol.t vip vip.a visc wies wye x.ray xan yohim Zinc zinc.m zinc.p zinc.s Zing Ziz

**TRANSPIRAÇÃO\_ abdome 28r**

*PERSPIRATION\_ abdomen*

agar Ambr Anac Arg.m Arg.n asar astac canth Caust Cic Cocc coloc conv Dros ign ip iris merc nux.v Phos plb rhus.t Sel sep staph sulph thuj verat

**TRANSPIRAÇÃO\_ abdome\_ peito e somente\_**

*PERSPIRATION\_ abdomen\_ chest and, only on*

Arg.m Cocc Phos Sel

**TRANSPIRAÇÃO\_ acre 23r**

*PERSPIRATION\_ acrid*

all.s Caps Cham coff Con fl.ac form graph Hell iod ip Lac.ac lyc merc nat.m Nit.ac par ran.b rhus.t sil tarax tarent zinc

**TRANSPIRAÇÃO\_ alivia não (p. gives no relief) 88r**

*PERSPIRATION\_ relief, gives no*

Acon anac Ant.c Ant.t apis arn Ars ars.s.f bar.c Bell benz.ac Calc camph cann.s carb.v Caust Cham chel Chin chin.ar chin.s cimx Cina Cinnb Cocc coff Colch coloc con croc Dig dros dulc eup.per Ferr ferr.ar Form graph Hep hyos Ign Ip Kali.c kali.n kreos lach led lyc Mang Merc mez mosch mur.ac nat.ar Nat.c nat.m Nit.ac Nux.v Op par ph.ac Phos plb psor Puls Pyrog ran.b rhod Rhus.t Sabad Sabin samb scor sel Sep spong stann staph Stram stront.c Sul.ac tarent.c thuj Til tub valer Verat Verat.v

**TRANSPIRAÇÃO\_ andar 37r**

*PERSPIRATION\_ walking, while*

Agar ambr bar.s benz.ac Bry Calc calc.sil canth carb.an caust chin.s Coc.c coloc eug ferr ferr.m hydr.ac ip Kali.c kali.sil led lyc Merc nat.c nat.m Nux.v op ph.ac Psor sel Sep sil Sulph sumb ther til valer

**TRANSPIRAÇÃO\_ andar\_ am.**

*PERSPIRATION\_ walking\_ am.*

cham chel Puls Thuj

**TRANSPIRAÇÃO\_ andar\_ ar livre agg. 20r**

*PERSPIRATION\_ walking\_ air, in oprn agg;*

ant.c bell Bry Calc Carb.an carb.v Caust Chin coloc hep led lyc nit.ac ph.ac Phos rhod ruta Sulph sumb zinc

**TRANSPIRAÇÃO\_ andar\_ ar livre\_ am.**

*PERSPIRATION\_ walking\_ air, in open\_ am.*

alum Ars bry graph puls sulph thuj zinc

**TRANSPIRAÇÃO\_ anoitecer 80r**

*PERSPIRATION\_ evening*

acon Agar am.m Anac ant.t anthraco apis ARS asar Bar.c Bell berb bol.la bor bov Bry cain calad Calc calc.s canth caps carb.v carbn.s caust CHAM chel CHIN Chin.s cocc coloc Con dig elaps eug ferr Fl.ac graph Hell Hep hyos ip Kali.c kali.n lach led Lyc mag.c mag.m mag.s MENY Merc merc.c Mur.ac nat.m nat.p op Ph.ac Phos plb psor Puls rat rhus.t

Samb Sarr Sars Sel sep sil spig Spong stram sul.ac  
Sulph sumb Tarax thuj VERAT Zinc

**TRANSPIRAÇÃO\_anoitecer\_18h**

*PERSPIRATION\_evening\_18h*

dig plb Psor

**TRANSPIRAÇÃO\_anoitecer\_cama 12r**

*PERSPIRATION\_evening\_bed, in*

Agar ars asar calc eug ferr kali.n Meny Merc rat Sulph  
verat

**TRANSPIRAÇÃO\_anoitecer\_dura a noite toda**

*PERSPIRATION\_evening\_lasting\_all\_night*

bol.la chel cocc Hep Kali.c led Meny Puls

**TRANSPIRAÇÃO\_ânus e períneo 12r**

*PERSPIRATION\_anus\_and\_perineum, about the*

agar Alum bell carb.an chin.b con Hep kali.c psor  
rhus.t sep thuj

**TRANSPIRAÇÃO\_ânus\_defecar (antes e durante)**

*PERSPIRATION\_anus\_stool, before and during*

sep

**TRANSPIRAÇÃO\_após\_agg. os sintomas 52r**

*PERSPIRATION\_after\_agg\_symptoms*

Acon Ant.t arn Ars ars.i ars.s.f bell bry Calc canth  
carb.an Carb.v cast cham CHIN chin.s cinnb Con ferr  
Hep ign Iod ip Kali.c kali.i lyc Merc merc.c mur.ac  
nat.c nat.m nit.ac nux.v op petr PH.AC Phos Psor Puls  
samb Sel SEP Sil spig Spong Squil Stann Staph stram  
Sulph tub verat

**TRANSPIRAÇÃO\_após\_am. 75r**

*PERSPIRATION\_after\_am.*

Acon aesc am.m ambr ant.t apis aq.mar Ars aur Bapt  
bar.c Bell Bov Bry Calad Calc Camph Canth CHAM  
chel Cimx Clem cocc coloc Cupr elat eup.per ferr.p  
Fl.ac franc Gels glon Graph hell Hep hyos Iod ip kali.i  
kali.n lacer lach led Lyc lyss mag.m Nat.m Nit.ac  
Nux.v Olnd op Psor Puls ran.b rhod RHUS.T sabad  
sabin samb Sel spong Stram Stront.c sul.ac Sulph tab  
tarax tarent Thuj urt.u valer Verat vip vip.a visc

**TRANSPIRAÇÃO\_ar livre 18r**

*PERSPIRATION\_air, in open*

Bry Calc caps Carb.an carb.v Caust Chin guaj hep ip  
kali.c lach Psor rhod ruta Sil thuj valer

**TRANSPIRAÇÃO\_ausente - inabilidade de transpirar 54r**

*PERSPIRATION\_absent (inability to sweat)*

acon Alum am.c ambr APIS Arn ars BELL bism Bry  
Calc cann.s Cham Chin coff COLCH Dulc eup.per  
GRAPH hyos iod ip KALI.C Led lepro Lyc mag.c  
Merc merc.c nat.c nit.ac Nux.m Nux.v Olnd Op ph.ac  
Phos plat puls ran.s Rhus.t sabad Samb Sec Seneg Sep  
SIL spong SQUIL Staph teucr thuj Verb viol.o

**TRANSPIRAÇÃO\_axila 69r**

*PERSPIRATION\_axilla*

All.c aloe apis arn asaf asar bac Bov Bry cadm.met  
cadm.s Calc caps carb.ac carb.an Carb.v carbn.s Cedr  
chel con Cur Dulc fago gymno hed Hep Hydr hyos  
iod Kali.c kali.p Kali.s Lac.c lach lappa laur lil.t Lyc  
merc.c Nat.m nat.s Nit.ac Nux.m nux.v osm ox.ac Petr  
phos pitu prot psil psor Rhod sabad sanic Sel Sep Sil

squil stram sul.ac Sulph tab Tell Thuj tub verat viol.t  
zinc

**TRANSPIRAÇÃO\_axila\_alho, como**

*PERSPIRATION\_axilla\_garlic, like*

Bov Kali.p Lach osm Sulph Tell

**TRANSPIRAÇÃO\_axila\_repugnante - odor ruim 31r**

*PERSPIRATION\_axilla\_offensive*

apis asar bov carb.ac carb.v con dulc fago Hep Hydr  
iod kali.p Lac.c Lach Lyc merc.c nat.s Nit.ac Nux.m  
osm Petr phos Rhod Sel Sep Sil stram Sulph Tell thuj  
tub

**TRANSPIRAÇÃO\_axila\_vermelha**

*PERSPIRATION\_axilla\_red*

arn Carb.v dulc Lach Nux.m nux.v thuj

**TRANSPIRAÇÃO\_beber\_am.**

*PERSPIRATION\_drinking\_am.*

Caust Chin.s cupr nux.v Phos sil thuj

**TRANSPIRAÇÃO\_beber\_após 14r**

*PERSPIRATION\_drinking\_after*

aloe ars cast cham chin Cocc con kali.p Merc Puls  
rhus.t Sel sulph sumb

**TRANSPIRAÇÃO\_beber\_bebidas quentes**

*PERSPIRATION\_drinking\_warm\_drinks*

bry kali.c mag.c Merc phos sil sul.ac sumb

**TRANSPIRAÇÃO\_beber\_vinho am.**

*PERSPIRATION\_drinking\_wine\_am.*

acon apis con lach Op sul.ac thuj

**TRANSPIRAÇÃO\_cabeça 178r**

*PERSPIRATION\_head (scalp)*

acet.ac acon act.sp aesc aeth Agar agn all.c am.c am.m  
ambr aml.ns amph Anac anag ang ant.c Ant.t Apis ars  
ars.i ars.s.f asaf bac bapt bar.c bar.i Bar.m bar.s Bell  
benz.ac berb bor bov Brom Bry bufo cact Calc calc.i  
Calc.p Calc.s calc.sil camph Cann.i canth caps Carb.v  
carbn.o carbn.s card.m Caust Cham chel Chin chin.ar  
cic cimx cina cist clem cocc colch coloc con croc  
crot.h crot.t cupr cycl dig dios dros dulc dys elaps  
eup.pur ferr gamb glon Graph grat Guaj ham hell Hep  
hydr hydrog iod ip jab jal Kali.a kali.ar kali.bi Kali.c  
kali.m Kali.p kali.s kali.sil lach lachn laur led Lyc  
mag.c Mag.m mag.s mand med Merc merc.c Mez  
mosch Mur.ac nat.ar nat.c nat.m nat.p nat.s nat.sil  
Nit.ac nux.v ol.an olnd op ox.ac oxyg par Petr ph.ac  
phel Phos phys phyt pitu plb podo psil psor ptel Puls  
Pyrog ran.a ran.s Rheum rhus.t ruta sabad Samb sanic  
sars sec senec Sep Sil sin.n spig stann staph Stram stry  
sul.ac sul.i Sulph syc tab tarax tarent thuj tub valer  
Verat verat.v vesp vip zinc zinc.p

**TRANSPIRAÇÃO\_cabeça\_dormindo (p. during sleep) 16r**

*PERSPIRATION\_head\_sleep, during*

Bry Calc Calc.p Cham Cic graph Lyc med Merc Podo  
Rheum Sanic Sep Sil syc Tub

**TRANSPIRAÇÃO\_cabeça\_exceto a 9r**

*PERSPIRATION\_head\_except\_h.*

Bell merc mur.ac nux.v Rhus.t Samb Sec Sep Thuj

**TRANSPIRAÇÃO\_cabeça\_frente 115r**

*PERSPIRATION\_head\_forehead*

acet.ac Acon act.sp aeth agar am.c ambr aml.ns anac  
 anag ang ant.c ant.t Ars ars.i ars.s.f asaf bapt bell  
 benz.ac Brom bry bufo Cact Calc calc.i calc.sil camph  
 Cann.i canth caps carb.v carbn.o carbn.s card.m cham  
 chel Chin chin.ar cic cina cist colch coloc con croc  
 crot.h crot.t cupr dig dios dros elaps eup.pur glon Guaj  
 hell Hep hydr hydrog iod Ip jab kali.ar Kali.bi Kali.c  
 kali.p kali.sil lach lachn Laur Led lyc mag.c mag.s  
 merc Merc.c mosch Nat.ar Nat.c nat.m nat.p Nit.ac  
 nux.v Op ox.ac par ph.ac Phos phyt puls ran.a ran.s  
 rheum sabad Sars sec senec sep sil sin.n Stann staph  
 stram sul.ac sul.i sulph Tab Tub valer Verat vesp vip  
 Zinc zinc.p

**TRANSPIRAÇÃO\_cabeça\_occiput 16r***PERSPIRATION\_head\_occiput*

anac ars Calc chin ferr mag.c mosch nit.ac nux.v Ph.ac  
 Sanic Sep Sil spig stann Sulph

**TRANSPIRAÇÃO\_cabeça\_só na 15r***PERSPIRATION\_head\_only on the*

acon am.m Bell Calc cham kali.m phos Puls rheum  
 sabad sanic sep Sil spig stann

**TRANSPIRAÇÃO\_cama 42r***PERSPIRATION\_bed, in*

Alum am.m ang ars ars.i ars.s.f asar bry bufo Calc  
 calc.i Camph caps Cham dirc dulc eug Ferr ferr.ar  
 ferr.i Hell iod kali.ar kali.c kali.n lyc Merc Mur.ac  
 nat.ar nat.c Nit.ac nux.v phos plb Rhus.t Samb Sel sep  
 sol.n sul.i Sulph verat

**TRANSPIRAÇÃO\_cama\_sair am. 14r***PERSPIRATION\_bed\_getting out of b. am.*

ars bell Calc Camph Hell hep lach lyc Merc Puls  
 Rhus.t Sep sulph Verat

**TRANSPIRAÇÃO\_cefaléia, durante 24r***PERSPIRATION\_headache, during*

ant.c apis arg.m arn Ars canth carb.v caust chin.s glon  
 graph hyos kali.n lachn lyc mag.s Merc nat.s op ox.ac  
 plat puls Sulph tarent

**TRANSPIRAÇÃO\_cervical, região 31r***PERSPIRATION\_cervical, region*

Anac ars bac Calc calc.sil camph cann.s chel Chin con  
 elaps ferr fl.ac hell hyos lach mag.c mang med mosch  
 Nit.ac nux.v Ph.ac phel sanic Sep Sil spig stann Sulph  
 tub

**TRANSPIRAÇÃO\_coito após 12r***PERSPIRATION\_coition, after*

Agar Calc chin Eug Graph kali.c lach nat.c petr sel  
 Sep sulph

**TRANSPIRAÇÃO\_coliquativa (colliquative) 17r***PERSPIRATION\_colliquative*

acet.ac Ant.t Ars Ars.h camph Carb.v Chin crat Eupi  
 Iod Jab Lach Lyc mill Nit.ac Psor Sec

**TRANSPIRAÇÃO\_comer 38r***PERSPIRATION\_eating, while*

ant.t arg.m ars ars.s.f Bar.c bar.s Benz.ac bor bry Calc  
 calc.sil Carb.an Carb.v Carbn.s cocc Con eupi graph  
 guare ign kali.ar Kali.c Kali.p kali.sil Merc nat.c

Nat.m Nit.ac nux.v ol.an phos Puls sars Sep sil sul.ac  
 valer viol.t

**TRANSPIRAÇÃO\_comer\_am.***PERSPIRATION\_eating\_am.*

anac Ign lach mez Phos zinc

**TRANSPIRAÇÃO\_comer\_ansiedade e t. fria***PERSPIRATION\_eating\_anxiety and cold p.*

Merc

**TRANSPIRAÇÃO\_comer\_após 34r***PERSPIRATION\_eating\_after*

arg.m ars Bry Calc calc.sil Carb.an Carb.v Carbn.s  
 Caust Cham con Crot.c crot.h ferr ferr.ar graph Kali.c  
 kali.sil Laur Lyc nat.m Nit.ac Nux.v petr ph.ac Phos  
 psor sel Sep Sil sul.ac Sulph thuj Viol.t

**TRANSPIRAÇÃO\_comer\_após\_almoço***PERSPIRATION\_eating\_after\_dinner*

Carb.an dig mag.m phos ptel sep thuj

**TRANSPIRAÇÃO\_comer\_após\_am. 11r***PERSPIRATION\_eating\_after\_am.*

alum Anac Chin cur Ferr Lach Nat.c Phos Rhus.t sep  
 verat

**TRANSPIRAÇÃO\_comer\_após\_comida quente 14r***PERSPIRATION\_eating\_after\_warm food*

Bry carb.an Carb.v cham Ferr Kali.c lach mag.c ph.ac  
 Phos puls sep Sul.ac Thuj

**TRANSPIRAÇÃO\_com\_constipação 27r***PERSPIRATION\_with\_constipation*

Ant.c Apis arn Bell Bry Calc carb.v chin COCC con  
 Dulc graph Lyc Merc mez nit.ac NUX.V OP sabad sel  
 Sep Sil Staph sul.ac Sulph Thuj Verat

**TRANSPIRAÇÃO\_com\_diarréia 25r***PERSPIRATION\_with\_diarrhea*

Acon Ant.c Apis arn Ars bry Calc caps CHAM Chin  
 cina coff CON crot.t MERC Merc.c Ph.ac PHOS Puls  
 RHUS.T Sep sil STRAM Sulph Verat

**TRANSPIRAÇÃO\_com\_espirros 13r***PERSPIRATION\_with\_sneezing*

ant.t BELL carb.v CHAM cina Cycl lach Puls Rhus.t  
 Sabad sil staph SULPH

**TRANSPIRAÇÃO\_com\_náusea 11r***PERSPIRATION\_with\_nausea*

acon ARS CHAM Dros Ip nux.v puls Rhus.t Sabad  
 SEP Verat

**TRANSPIRAÇÃO\_com\_vertigem 21r***PERSPIRATION\_with\_vertigo*

alum Apis ARS Bell bov Bry CALC chin Ign IP laur  
 Merc.c Nux.v ph.ac PHOS RHUS.T Sel sep sulph  
 Thuj Verat

**TRANSPIRAÇÃO\_com\_vômito 29r***PERSPIRATION\_with\_vomiting*

Ant.c Arn Ars Bell Bry Camph CHAM Chin CINA  
 Con Ferr Hep Hyos Ign IP Kali.c Lach Lyc merc Nat.c  
 Nux.v Puls Sel sep Sil Stram sulph Thuj Verat

**TRANSPIRAÇÃO\_concomitantes 71r***PERSPIRATION\_concomitants*

Acon ambr anac Ant.c Ant.t Arn ARS bar.c Bell BRY  
 Calc camph cann.s carb.v CAUST CHAM chel chin

cina Cocc Coff Coloc Con croc Dig dros dulc Ferr graph Hyos Ign Ip kali.n kreos Led Lyc m.arct m.aust Mang MERC mez mosch mur.ac Nat.c nat.m Nit.ac NUX.V OP Par Ph.ac Phos plb Puls Ran.b Rhod RHUS.T Sabad sabin Samb Sel SEP Spong stann staph STRAM Stront.c SULPH Tarax Thuj valer VERAT

### TRANSPIRAÇÃO\_convulsões ,durante 9r

*PERSPIRATION\_convulsions ,during convulsions)*

ars art.v Bell Bufo camph nux.v op sep stram

### TRANSPIRAÇÃO\_convulsões\_após

*PERSPIRATION\_convulsions\_after*

acon ars Art.v Bry cedr cupr sec stry

### TRANSPIRAÇÃO\_corpo inteiro menos a face

*PERSPIRATION\_whole body except the face*

Rhus.t Sec

### TRANSPIRAÇÃO\_costas 74r

*PERSPIRATION\_back*

acon Anac ars ars.s.f asaf bac bufo Calc calc.s calc.sil camph cann.s card.m casc caust chel chim chim.m Chin Chin.s clem coc.c coff colch con cub dig Dulc elaps ferr fl.ac guaj hell hep hyos ip kali.bi kreos lac.ac lac.c lach laur Led Lyc mag.c mang med morph mosch Mur.ac naja nat.c nat.p nat.sil nit.ac Nux.v par Petr Ph.ac phel Phos plan Puls Rhus.t sabin samb sanic Sep Sil Stann stram Sulph tab tub

### TRANSPIRAÇÃO\_coxas 21r

*PERSPIRATION\_thighs*

acon Ambr Ars Bor caps Carb.an cinnb coloc crot.t dros eup.pur euph Hep hyos Kali.bi merc Nux.v rhus.t Sep sulph Thuj

### TRANSPIRAÇÃO\_crítica 9r

*PERSPIRATION\_critical*

Acon bapt bell bry Canth chlor pneu Pyrog rhus.t

### TRANSPIRAÇÃO\_debilitante 37r

*PERSPIRATION\_debilitating*

acon ambr Ant.t Arn Ars Bar.c Bry Calad Calc Camph canth Carb.an Caust Chin Cocc Croc dig Ferr graph Hyos Iod Kali.n lyc Merc Nat.m Nux.v Ph.ac Phos Psor Rhod Samb Sep Sil Stann Sulph Tarax verat

### TRANSPIRAÇÃO\_defecar\_antes 16r

*PERSPIRATION\_stool\_before*

Acon ant.t Bell bry calc caps caust dulc kali.c Merc merc.c op phos rhus.t Trom Verat

### TRANSPIRAÇÃO\_defecar\_após 21r

*PERSPIRATION\_stool\_after*

Acon aloe ars calc camph carb.v Caust chin crot.t kali.c lach Merc merc.c phos rhus.t Samb Sel sep sulph sumb Verat

### TRANSPIRAÇÃO\_defecar\_durante 23r

*PERSPIRATION\_stool\_during*

acon agar alum ars bell calc carb.v cham chin crot.t Dulc ferr ferr.ar hep ip Merc nat.m rhus.t sep Stram Sulph trom Verat

### TRANSPIRAÇÃO\_deitado 19r

*PERSPIRATION\_lying, while*

ars Caps chel Ferr ferr.ar ham hep lyc Mag.s Meny merc op poddo puls Rhus.t Samb Sep tarax tarent

### TRANSPIRAÇÃO\_descobrir\_agg.

*PERSPIRATION\_uncovering\_agg.*

staph

### TRANSPIRAÇÃO\_descobrir\_am. 15r

*PERSPIRATION\_uncovering\_am.*

acon Bell calc Camph Cham Chin led Lyc Nit.ac Puls spig Staph sulph Thuj verat

### TRANSPIRAÇÃO\_descobrir\_aversão 28r

*PERSPIRATION\_uncovering\_aversion*

acon aeth arn ars aur bar.c Calc carb.an chin Clem colch con Eup.per gels Hell hep mag.m nat.ar Nat.c nux.m Nux.v Rhus.t Samb sil squil Stram Stront.c tub

### TRANSPIRAÇÃO\_descobrir\_desejo 14r

*PERSPIRATION\_uncovering\_desire\_for*

Acon calc Camph ferr iod Led mur.ac Nat.m Op Sec spig staph verat Zinc

### TRANSPIRAÇÃO\_dia predominante 56r

*PERSPIRATION\_daytime\_predominating*

agar Am.c Am.m ambr anac Ant.t apis ars.s.f bell Bry CALC Carb.an carbn.s Chin chin.ar colch Con Dulc FERR ferr.ar Ferr.p Graph guaj Hep kali.bi KALI.C kali.sil lach laur led LYC Merc NAT.C NAT.M Nat.p Nit.ac nux.v PH.AC Phos puls pyrog Rheum Rhus.t sal.ac Samb Sel SEP sil Staph Stram sul.ac SULPH syph tub verat ZINC

### TRANSPIRAÇÃO\_diarréia, com

*PERSPIRATION\_diarrhea, with*

Acon bry con sulph Verat

### TRANSPIRAÇÃO\_dia acordado, enquanto

*PERSPIRATION\_daytime\_awake, while*

Samb

### TRANSPIRAÇÃO\_dia sono, durante

*PERSPIRATION\_daytime\_sleep, during*

bell caust con lyc

### TRANSPIRAÇÃO\_dispneia, com 17r

*PERSPIRATION\_dispnea, with*

anac Ant.t apis Ars arund Carb.v Lach lyc mang meny psor samb sil sulph thuj tub verat

### TRANSPIRAÇÃO\_duradoura (long-lasting) 16r

*PERSPIRATION\_long-lasting*

am.c am.m anthraco Ars Caust cimx con cupr dulc Ferr Ferr.ar Gels Hep Led Samb Verat

### TRANSPIRAÇÃO\_durante\_agg. (sintomas) 38r

*PERSPIRATION\_during\_agg. (symptoms)*

Acon ant.t arn Ars calc Caust Cham Chin chin.ar chin.s cimx cinnb croc eup.per Ferr ferr.ar Form Hep ign Ip lyc Merc merc.c mur.ac nat.ar nat.c Nux.v Op phos Psor puls Rhus.t Sep spong Stram Sulph syph Verat

### TRANSPIRAÇÃO\_durante\_am. (sintomas) 43r

*PERSPIRATION\_during\_am. (symptoms)*

Acon aesc aeth apis Ars bapt bell Bov Bry Calad calc camph canth Cham Chin.s cic cimx CUPR elat eup.per fl.ac franc Gels Graph Hep iod kali.i Lach Lyc lyss Nat.c Nat.m psor Rhus.t samb sec seneg Stront.c tarent tere.ch Thuj Verat vip

### TRANSPIRAÇÃO\_escrevendo

*PERSPIRATION\_writing, while*



bor Hep Kali.c Psor Sep Sulph Tub

### **TRANSPIRAÇÃO\_escroto 51r**

*PERSPIRATION\_serotium*

acon agn alum.sil am.c Aur aur.s bar.c bar.s bell calad  
Calc Calc.p calc.sil carb.an carb.v carbn.s caust Con  
cor.r cupr.a daph Dios fago gels Ham hep hydr Ign Iod  
lachn Lyc Mag.m Merc mez nat.m Nat.s Petr plan  
Psor Rhod sanic sars Sel Sep Sil staph sul.i Sulph Thuj  
uran.n ust

### **TRANSPIRAÇÃO\_esforço leve, durante 87r**

*PERSPIRATION\_exertion, during slight*

acon aeth Agar alum.p ambr aml.ns ant.c Ars Ars.i  
ars.s.f asar bapt bell benz.ac berb Brom Bry But.ac  
Calc Calc.i Calc.s calc.sil camph canth caps carb.an  
carb.v Carbn.s caust Chel Chin Chin.ar chin.s cinnb  
Cist Cocc corn Cupr Eupi Ferr ferr.ar Ferr.i Ferr.m  
ferr.p Gels Graph Hep Iod kali.ar Kali.c kali.n Kali.p  
Kali.s kali.sil kreos lach led Lyc mag.c Merc Nat.ar  
Nat.c Nat.m Nat.p Nat.s Nit.ac op petr Phos phyt Psor  
rheum Rhus.t sabad sel Sep Sil spig stann sul.ac sul.i  
Sulph tab thuj Tub valer verat

### **TRANSPIRAÇÃO\_esforço am. após**

*PERSPIRATION\_exertion\_am. after slight*

agar bry polyg.h sep

### **TRANSPIRAÇÃO\_estômago boca do**

*PERSPIRATION\_stomach pit, at*

bell bor hyos kali.m nux.v ol.an sec

### **TRANSPIRAÇÃO\_estranhos, na presença de**

*PERSPIRATION\_strangers, at presence of*

ambr BAR.C Lyc Sep stram

### **TRANSPIRAÇÃO\_face 152r**

*PERSPIRATION\_face*

acet.ac acon act.sp aesc aeth Agar Alum alum.p am.c  
Am.m ambr aml.ns amyg ang ant.t apoc arg.m Arg.n  
Arn Ars ars.h ars.s.f asaf aur aur.ar aur.s Bapt bar.c  
Bell benz.ac bor Bry Bufo Cact cadm.met cadm.s  
Calc Calc.p calc.s calc.sil Camph cann.s Caps Carb.ac  
carb.an Carb.v Carbn.s cham chel Chin chin.ar cic  
Cina cocc Coff colch coloc con croc crot.h Cupr  
cupr.s Dig Dros dulc elaps euph eupi ferr ferr.ar ferr.p  
fl.ac Glon guaj Hell hep hura Hydr.ac Hyos Ign Ip jab  
Kali.ar Kali.bi kali.c kali.i kali.m kali.p kali.s kali.sil  
kreos Lach lachn laur led lob Lyc lyss mag.c med  
Merc Merc.c mez morph mosch mur.ac Nat.m Nat.s  
nit.ac nux.m Nux.v ol.an Op ox.ac par ped Petr Phos  
plat prun Psor Puls pyrog ran.s rheum rhus.t ruta  
sabad Samb Sars Sec Sep Sil sin.n spig Spong Stann  
staph Stram stry sul.ac Sulph Tab tarent tell Thuj til  
Valer Verat verat.v viol.t vip

### **TRANSPIRAÇÃO\_face febre, durante 14r**

*PERSPIRATION\_face\_heat, during*

alum ars bell Cham Chel Dros dulc Lach ped Psor  
Puls sep spong valer

### **TRANSPIRAÇÃO\_face unilateral**

*PERSPIRATION\_face\_one side*

alum Ambr Bar.c Nux.v Puls sulph

### **TRANSPIRAÇÃO\_falando**

*PERSPIRATION\_talking*

ambr graph Iod sil Sulph

### **TRANSPIRAÇÃO\_febre, após 36r**

*PERSPIRATION\_fever, after*

ant.t Ars Bell bov bry Calad calc carb.v Chin Chin.ar  
Chin.s coloc Cupr Ferr ferr.p Gels glon graph hell Hep  
kali.n Lach Lyc nat.ar nat.c nat.m Nat.s Nux.v Phos  
Puls Rhus.t spig spong tab thuj Zinc

### **TRANSPIRAÇÃO\_fria 223r**

*PERSPIRATION\_cold*

acet.ac Acon act.sp aeth Agar Agar.ph ail alco aloe  
Am.c ambr Anac anh Ant.c Ant.t Anthraci apis apoc  
aran Arn Ars Ars.i ars.s.f asaf Atro aur aur.ar Aur.m  
aur.s bac bapt bar.c bar.m bar.s bell benz.ac bol.lu  
Bol.s Both Brom Bry bufo buth.a cact cadm.s calad  
Calc calc.i calc.p calc.s calc.sil Camph Cann.i cann.s  
canth caps Carb.ac carb.an Carb.v Carbn.s cast Caust  
Cench cent cham Chin Chin.ar chion chlol Chlor  
cimic Cina cinnb Cist coc.c Cocc coff coff.t colch  
coloc con convo.s corn croc Crot.c crot.h cupr Cupr.a  
Cur cyt.l dig digin Dros dulc Elaps esp.g Euph euphr  
fago Ferr Ferr.ar Ferr.i ferr.p fl.ac frag gels glon Graph  
Hell Hep hura Hydr Hydr.ac hydrog Hyos iber Ign ind  
iod Ip ipom jatr kali.ar kali.bi Kali.c kali.cy kali.m  
kali.n kali.p Kali.s kali.sil kalm kola lac.c Lach lachn  
laur lil.t Lob lol Lyc lyss Mag.m mag.s manc mand  
mang med Merc Merc.c merc.pr.r Mez morph mur.ac  
Naja narcot Nat.ar Nat.c nat.m nat.p nit.ac Nux.v olnd  
op ox.ac paeon penic Peti Petr Ph.ac Phos Phyt pic.ac  
plan plat plb podo Psor Puls pyrog ran.s Rheum rhus.t  
rob Ruta sabad Samb sang sanic sars Sec seneg Sep  
sil Spig Spong squil stann Staph Stram stry Succ.ac  
sul.ac sul.i sulo.ac Sulph sumb Tab tarent ter tere.ch  
thea Ther Thuj Tub Verat Verat.v vip vip.a wye zinc  
zinc.m zinc.p

### **TRANSPIRAÇÃO\_fria\_cabeça 24r**

*PERSPIRATION\_cold\_head (scalp)*

acon ant.t benz.ac bry bufo Calc camph carb.v cina  
cocc con dig hell Hep Lob merc merc.c Nux.v Op petr  
Phos podo tub Verat

### **TRANSPIRAÇÃO\_fria\_cabeça\_frente 66r**

*PERSPIRATION\_cold\_head\_forehead*

acet.ac Acon ambr ant.t Ars ars.s.f asaf bapt bell  
benz.ac bry bufo Cact Calc camph canth caps  
CARB.V carbn.s Chin chion Cina cist cocc Colch  
croc cupr dig Dros Gels glon Hell Hep Ip Kali.bi kali.c  
kali.p Lach lachn Laur mand Merc merc.c nat.m nit.ac  
Op ox.ac petr phos Phyt Plb pyrog sabad sars Sec sep  
sil Staph Succ.ac sul.ac sulph Tab tub VERAT vip zinc

### **TRANSPIRAÇÃO\_fria\_cabeça\_frente\_febre, durante**

*PERSPIRATION\_cold\_head\_forehead\_fever, during*

ant.t dig ip mag.s sars staph Verat

### **TRANSPIRAÇÃO\_fria\_cefaléia, durante**

*PERSPIRATION\_cold\_headache, with*

Gels graph lob VERAT

### **TRANSPIRAÇÃO\_fria\_convulsões, durante**

*PERSPIRATION\_cold\_convulsions, during*  
 camph Cupr Ferr stram Verat  
**TRANSPIRAÇÃO\_fria\_defecar, ao**  
*PERSPIRATION\_cold\_stool, during*  
 merc sulph thuj verat  
**TRANSPIRAÇÃO\_fria\_diarréia, durante 15r**  
*PERSPIRATION\_cold\_diarrhea, in*  
 aeth ant.t Ars calc Camph cupr hell jatr pic.ac Sec Sil  
 sulph tab ter Verat  
**TRANSPIRAÇÃO\_fria\_esforço do corpo ou mente, após o mais leve**  
*PERSPIRATION\_cold\_exertion of body or mind, after slight*  
 act.sp Calc Hep Sep  
**TRANSPIRAÇÃO\_fria\_face 80r**  
*PERSPIRATION\_cold\_face*  
 acon aeth agar ant.c Ant.t apoc arn Ars ars.s.f Aur  
 aur.ar aur.s bell benz.ac Bry Cact cadm.s Calc Calc.p  
 calc.s Camph caps carb.ac carb.an Carb.v Carbn.s  
 Chin chin.ar Cina coc.c Cocc croc crot.h Cupr Dig  
 Dros elaps euph ferr Glon hell hep hura iber Ip Kali.bi  
 Lach lachn Lob Lyc Merc Merc.c morph mur.ac nat.m  
 Nux.v Op ox.ac phos plat Puls pyrog Rheum rhus.t  
 ruta sabad Samb Sec sep spig Spong staph Stram  
 Succ.ac sul.ac Sulph Tab Verat verat.v zinc.m  
**TRANSPIRAÇÃO\_fria\_mãos 66r**  
*PERSPIRATION\_cold\_hands*  
 acet.ac acon am.c ambr ant.c Ars ars.i ars.s.f Atro bac  
 bell both Brom calc Calc.s calc.sil Canth caps carb.ac  
 cham Cimic Cina cocc ferr ferr.p fl.ac Hep iod Ip  
 Kali.bi kali.cy kali.n kali.sil Lach Lil.t Lyc merc.c  
 morph Nit.ac nux.v olnd Ox.ac petr Ph.ac Phos phyt  
 pic.ac plb Psor rheum Rhus.t sanic sars Sec Sep Spig  
 Succ.ac Sulph Tab tarent Thuj Tub Verat Verat.v zinc  
 zinc.p  
**TRANSPIRAÇÃO\_fria\_menstruação, durante**  
*PERSPIRATION\_cold\_menses, during*  
 ars coff phos Sars Sec Verat  
**TRANSPIRAÇÃO\_fria\_náusea, com**  
*PERSPIRATION\_cold\_nausea, with*  
 ail Calc Ip Lach Petr Tab Verat verat.v  
**TRANSPIRAÇÃO\_fria\_pés 55r**  
*PERSPIRATION\_cold\_foot*  
 acon ars ars.i ars.s.f Bar.c bell benz.ac Calc calc.p  
 Calc.s calc.sil Canth Carb.v Carbn.s Caust cimic Cocc  
 Cupr Dig Dros fago graph Hep hura ind Ip Kali.c  
 kali.m Kali.p Kali.s laur Lil.t Lyc Mag.m med Merc  
 mez Mur.ac nit.ac ox.ac phos pic.ac plb Psor Puls  
 Sanic sec Sep Sil squil Staph stram Sulph thuj Verat  
**TRANSPIRAÇÃO\_fria\_vômito, com**  
*PERSPIRATION\_cold\_vomiting, with*  
 Camph Ip thea Verat Verat.v  
**TRANSPIRAÇÃO\_genitália\_feminina 23r**  
*PERSPIRATION\_genitalia\_female*  
 Alum Aur bell Calc Canth carb.v cic con fago fl.ac  
 hep ign lat.m Lyc Merc Petr Puls sars sel sep sil Sulph  
 Thuj  
**TRANSPIRAÇÃO\_genitália\_masculina 75r**  
*PERSPIRATION\_genitalia\_male*

acet.ac acon agn aloe alum alum.p alum.sil am.c ars  
 ars.i ars.met ars.s.f asc.t Aur aur.ar aur.i aur.s bar.a  
 bar.c bar.s Bell Calad Calc Calc.p calc.sil cann.s  
 Canth carb.an Carb.v carbn.s carl cass caust cinnb con  
 Cor.r cupr.ar dios fago fel Fl.ac Gels ham hep Hydr  
 ign Iod lachn Lyc mag.m med Merc merc.i.f mez  
 nat.m nat.s nit.ac Petr ph.ac phys plan Psor Puls rhod  
 sanic Sars Sel Sep sil staph sul.i Sulph Thuj uran.n ust  
**TRANSPIRAÇÃO\_intermitente 10r**  
*PERSPIRATION\_intermittent*  
 ant.c bell chin coloc cupr.ar ferr kali.n nux.v Sep sil  
**TRANSPIRAÇÃO\_joelhos 14r**  
*PERSPIRATION\_knees*  
 am.c ars bry bufo Calc carb.an clem dros led Lyc plb  
 sep spong Sulph  
**TRANSPIRAÇÃO\_limpar difícil (to wash off)**  
*PERSPIRATION\_wash off, difficult to*  
 Lac.d Mag.c Merc sep  
**TRANSPIRAÇÃO\_lombar, região**  
*PERSPIRATION\_lumbar, region*  
 asaf clem hyos naja nit.ac plan Sil  
**TRANSPIRAÇÃO\_mama 21r**  
*PERSPIRATION\_mammae*  
 agar arg.m arn bar.c bov calc cocc graph hep kali.c  
 kali.n lach lyc nux.m plb rhus.t sel sep sil stann sulph  
**TRANSPIRAÇÃO\_mancha a roupa (staining the linem) 57r**  
*PERSPIRATION\_staining the linen*  
 agar anag Arn ars bar.c bar.m Bell ben.n benz.ac bry  
 cadm.s Calc cann.i carb.an carb.v carl cham chin  
 chin.ar clem cocc crot.c crot.h cupr cur dulce elat ferr  
 ferr.ar gast Graph guat hell hep indg iod ip kali.i Lac.c  
 lac.d Lach Lyc mag.c med Merc nat.m nit.ac nux.m  
 Nux.v phos rheum Sel sep thuj tub verat wies  
**TRANSPIRAÇÃO\_mancha\_amarelo 26r**  
*PERSPIRATION\_staining\_yellow*  
 ars Bell ben.n bry cadm.s Carb.an carl Chin chin.ar  
 Crot.c Ferr ferr.ar Graph guat hep Ip lac.c lac.d Lach  
 Mag.c Merc Rheum Sel Thuj Tub Verat  
**TRANSPIRAÇÃO\_mancha\_azul**  
*PERSPIRATION\_staining\_blue*  
 Indg iod kali.i  
**TRANSPIRAÇÃO\_mancha\_branco**  
*PERSPIRATION\_staining\_white*  
 Sel  
**TRANSPIRAÇÃO\_mancha\_difícil retirar (to wash off)**  
*PERSPIRATION\_staining\_difficult to wash off*  
 Lac.d Mag.c Merc sep  
**TRANSPIRAÇÃO\_mancha\_endurecendo o tecido**  
*PERSPIRATION\_staining\_stiffening the linen*  
 Merc nat.m sel  
**TRANSPIRAÇÃO\_mancha\_marrom**  
*PERSPIRATION\_staining\_brown*  
 iod nit.ac sep wies  
**TRANSPIRAÇÃO\_mancha\_marrom-amarelada 9r**  
*PERSPIRATION\_staining\_brow-yellowish*

ars Bell carb.an graph lac.c Lach mag.c sel thuj

### **TRANSPIRAÇÃO\_mancha\_sangue 20r**

*PERSPIRATION\_staining\_bloody*

anag Arn ars calc cann.i Cham chin Clem cocc crot.h  
Cur dulc hell Lach Lyc merc Nux.m Nux.v phos Sel

### **TRANSPIRAÇÃO\_mancha\_verde**

*PERSPIRATION\_staining\_green*

agar cupr

### **TRANSPIRAÇÃO\_mancha\_vermelho 15r**

*PERSPIRATION\_staining\_red*

Arn Calc Carb.v cham chin clem Crot.h Dulc ferr gast  
Lach Lyc Nux.m Nux.v thuj

### **TRANSPIRAÇÃO\_manhã 127r**

*PERSPIRATION\_morning*

Acon acon.c Alum alum.p alum.sil Am.c am.m ambr  
ang Ant.c apis Arg.n Ars ars.i ars.s.f aur aur.i aur.s bell  
benz.ac bor bov BRY bufo CALC calc.i calc.sil canth  
caps Carb.an Carb.v Carbn.s Caust cham Chel CHIN  
Chin.ar chin.s Cic cimic cimx Clem Cocc Coff coloc  
con dig DROS Dulc elaps eug Euph euphr eupi FERR  
Ferr.ar ferr.i ferr.p gamb graph grat guaj HELL HEP  
hyper ign IOD kali.ar Kali.c kali.m Kali.n kali.p kali.s  
kali.sil kreos Lach lachn Laur led Lyc MAG.C Mag.m  
Mag.p mag.s Merc Merc.c merl mez MOSCH mur.ac  
nat.ar nat.c nat.m nat.p nat.s nicc Nit.ac NUX.V OP  
ox.ac par petr PH.AC PHOS PULS Ran.b Ran.s rhod  
RHUS.T Sabad SAMB sang sel senec SEP SIL spig  
spong STANN stront.c sul.ac sul.i Sulph tarax thuj  
VERAT zinc

### **TRANSPIRAÇÃO\_manhã\_cama 17r**

*PERSPIRATION\_morning\_bed, in*

alum am.m ant.c benz.ac bufo Calc caps chin con Ferr  
graph kali.c kali.n lyc nat.c nicc phos

### **TRANSPIRAÇÃO\_manhã\_sono, durante 16r**

*PERSPIRATION\_morning\_sleep, during*

Ant.c bell bor Bov bufo Chel Chin Chin.s con Ferr ign  
lachn nat.m ph.ac Puls zinc

### **TRANSPIRAÇÃO\_mãos 138r**

*PERSPIRATION\_hand*

acet.ac acon agar Agn all.c all.s am.c am.m ambr  
aml.ns anac ant.c Ant.t Ars ars.i atro bar.c bar.i bar.s  
bell brom bry but.ac cadm.met Calc calc.i calc.p  
Calc.s camph cann.i canth caps carb.ac carb.v carbn.o  
carbn.s Caust cench cham chel chin chion cimic Cina  
Cit.v cocc coff Coloc Con crat cupr dig dire Dulc  
eup.per Fago ferr ferr.p Fl.ac glon gran graph guare  
hell Hep hura hyos Ign ind iod Ip ipom jatr Kali.bi  
Kali.c kali.cy kali.s kali.sil kreos lac.ac lach laur Led  
lil.t lith.c lob Lyc mag.s manc Merc Merc.c morph  
naja nat.ar nat.c Nat.m nat.p Nit.ac Nux.v oena ol.an  
olnd op ox.ac oxyt Petr ph.ac phel Phos phys phyt  
pic.ac plan plb psor puls pyrus rheum rhod Rhus.t  
sanic sars sec Sep Sil spig stict sul.i Sulph tab tarent  
Thuj Tub verat verat.v vero.o Zinc zinc.p

### **TRANSPIRAÇÃO\_mãos\_palma 69r**

*PERSPIRATION\_hand\_palm*

Acon agar All.c all.s am.m aml.ns anac ant.t bar.c bar.i  
bar.s brom bry cadm.met Calc calc.i calc.p camph  
cann.i caps carb.v caust cench Cham chel coff Con  
crat dig Dulc fago ferr Fl.ac glon hell hep hyos Ign ind  
Iod jatr Kali.c kali.s kali.sil kreos laur Led lil.t lob lyc  
manc Merc naja nat.m nit.ac Nux.v petr Phos Psor  
rheum rhus.t Sep Sil spig Sulph tab tarent Tub vero.o

### **TRANSPIRAÇÃO\_meia-noite 39r**

*PERSPIRATION\_midnight*

acon alum am.m arg.m arn Ars bar.c bar.m berb canth  
clem con dig dros Ferr Fl.ac hep ip kali.ar kali.c kali.m  
lach lyc mag.m mag.s merl Mur.ac nat.m nux.v op par  
ph.ac Phos plat rhus.t sabad Samb sil staph

### **TRANSPIRAÇÃO\_meia-noite\_antes 41r**

*PERSPIRATION\_midnight\_before*

am.m ant.t Ars asar Bell Bry Calc Canth carb.an  
CARB.V Cham chin CON HEP kali.n Lach laur Led  
Lyc mag.c Meny Merc MUR.AC nat.c Nat.m op ph.ac  
phos ran.b Rhus.t sabad Samb sars Sep sil staph Sulph  
TARAX Thuj Valer Verat

### **TRANSPIRAÇÃO\_meia-noite\_após 66r**

*PERSPIRATION\_midnight\_after*

acon Agar Alum am.c Am.m AMBR arg.m Ars Aur  
Bar.c bar.s bell bol.la bor Bry Calc calc.ar calc.sil  
carb.an caust Chel Chin clem coloc con Dros eupi Ferr  
ferr.m gamb graph HELL HEP hyos KALI.C kali.s  
lachn laur lyc Mag.c Mag.m Merc merl nat.c nat.m  
nat.s nicc NUX.V par Ph.ac PHOS plb psor puls  
Rhus.t Sabad Samb sep Sil STANN Staph SULPH  
Tarax tell Thuj Tub

### **TRANSPIRAÇÃO\_meia-noite\_após\_3h 16r**

*PERSPIRATION\_midnight\_after\_3h*

am.c bry Calc calc.ar carb.an clem eupi ferr.m merl  
nat.c nux.v par Psor rhus.t stann sulph

### **TRANSPIRAÇÃO\_meia-noite\_após\_4h**

*PERSPIRATION\_midnight\_after\_4h*

Caust Chel Ferr gamb sep Stann tell

### **TRANSPIRAÇÃO\_meio-dia**

*PERSPIRATION\_noon*

acon cham cinnb clem valer

### **TRANSPIRAÇÃO\_meio-dia\_antes 24r**

*PERSPIRATION\_forenoon*

acon Agar ars carb.v cic FERR gels HEP ign merc  
Nat.c Nat.m nux.m phos sabad Sel Sep sil staph  
stront.c Sul.ac sulph sumb Valer

### **TRANSPIRAÇÃO\_menopausa 20r**

*PERSPIRATION\_menopause*

aur bell camph chin Con Crot.h ferr hep jab Lach Lyc  
nux.v Ph.ac Sep Sul.ac sulph Ter til tub valer

### **TRANSPIRAÇÃO\_menstruação\_antes 16r**

*PERSPIRATION\_menses\_before*

bar.c bell bor bov calc Graph Hyos lyc mang nat.s  
phos sep sil Sulph Thuj Verat

### **TRANSPIRAÇÃO\_menstruação\_após**

*PERSPIRATION\_menses\_after*

ph.ac Sep

### **TRANSPIRAÇÃO\_menstruação\_durante 31r**

*PERSPIRATION\_menses\_during*

agar ars asar bell Bor bry calc Caust Cham chin Coc.c  
 coff GRAPH HYOS kali.c Kreos lyc mag.c Mag.m  
 murx nat.s nux.v phos sars Sec Sep sil stram sulph tell  
 Verat

### TRANSPIRAÇÃO\_moscas atraí

*PERSPIRATION\_flies, attracting the*

bry Calad puls sumb thuj

### TRANSPIRAÇÃO\_movimento , ao 80r

*PERSPIRATION\_motion , on*

acon Agar alum alum.sil Am.m AMBR anac ant.c  
 ant.t ars.i ars.s.f arund Bell BROM BRY CALC calc.i  
 calc.sil camph canth Carb.an Carb.v Carbn.s Caust  
 cham CHIN chin.ar Chin.s Cocc cur dulc FERR  
 ferr.ar ferr.i fl.ac gels GRAPH guaj HEP Iod Ip kali.ar  
 Kali.bi Kali.c Kali.n kali.sil lach Led LYC mag.c  
 mag.m MERC nat.ar NAT.C NAT.M Nit.ac Nux.v op  
 Petr ph.ac phos Psor Puls rheum rhod sabad Samb  
 SEL SEP SIL STANN staph Stram Sul.ac sul.i  
 SULPH Thuj Valer VERAT ZINC

### TRANSPIRAÇÃO\_movimento\_am. 15r

*PERSPIRATION\_motion\_am.*

Ars Caps con ferr Merc Puls Rhus.t sabad Samb sep  
 Sul.ac sulph thuj Valer verat

### TRANSPIRAÇÃO\_movimento\_calafrio traz

*PERSPIRATION\_motion\_chillness, brings on*

eup.per eup.pur hep Nux.v psor Tub

### TRANSPIRAÇÃO\_movimento\_desaparece e calor febril vem, a qualquer movimento

*PERSPIRATION\_motion\_disappears and het comes, on every movement*

Lyc

### TRANSPIRAÇÃO\_nariz 12r

*PERSPIRATION\_nose*

bac bell chin cimx cina hell laur nat.m rheum ruta  
 teucr tub

### TRANSPIRAÇÃO\_noite 199r

*PERSPIRATION\_night*

Abies.c Acet.ac Acon Agar agn aloe Alum alum.p  
 alum.sil AM.C Am.m Ambr Anac ang Ant.c ant.o  
 Ant.t anthraci anthraco apis apoc.a Arg.m Arg.n Arn  
 ARS ars.h Ars.i ars.met ars.s.f Asar asc.t Aur aur.i  
 aur.s Bac bals.p BAR.C bar.m Bell ben benz.ac Benzo  
 berb bol.la bor BRY buth.a cact CALC calc.hp calc.i  
 Calc.p calc.s calc.sil Canth caps carb.ac Carb.an  
 CARB.V Carbn.s casc Caust Cham Chel chim CHIN  
 Chin.ar chin.s Cic cimx cina cist Clem coca COCC  
 Coff colch Coloc Con Croc Cupr cur Cycl Dig dios  
 Dros Dulc eucal Eup.per euph Euphr eupi fago FERR  
 Ferr.ar Ferr.i Ferr.p gal.ac gamb GRAPH Guaj Hell  
 HEP hura hyos ign IOD IP Kali.ar kali.bi KALI.C  
 Kali.i kali.m Kali.n Kali.p kali.sil kreos lac.d LACH  
 Laur lec LED lob LYC MAG.C Mag.m mag.s manc  
 Mang med Meny MERC Merc.c merc.i.r merc.sul  
 Mur.ac Nat.ar NAT.C Nat.m nat.p nat.s NIT.AC  
 NUX.V op ox.ac PETR PH.AC PHOS phys phyt plat  
 plb Psor ptel PULS pyrog raph rat rheum Rhod  
 RHUS.T Sabad Sabin sacch SAMB Sang sarr sars

SEL SEP SIL Spig Spong STANN STAPH Stram  
 Stront.c Sul.ac sul.i SULPH sumb syc syph tab  
 TARAX tarent ther Thuj til tub Valer Verat vero.o  
 Viol.o Viol.t wye xan ZINC zinc.p

### TRANSPIRAÇÃO\_noite\_sono, durante 22r

*PERSPIRATION\_night\_sleep, during*

agar anac ant.t Bell calc carb.an chel Chin chin.s con  
 cycl dig eup.per euphr hyos kali.n mur.ac nat.c nit.ac  
 phos Puls thuj

### TRANSPIRAÇÃO\_odor\_acre doce (sour-sweet)

*PERSPIRATION\_odor\_sour-sweet*

bry Puls

### TRANSPIRAÇÃO\_odor\_alho

*PERSPIRATION\_odor\_garlic*

Art.v lach sulph thuj

### TRANSPIRAÇÃO\_odor\_almíscar (like musk)

*PERSPIRATION\_odor\_musk like*

Apis bism mosch puls Sulph sumb

### TRANSPIRAÇÃO\_odor\_aromático

*PERSPIRATION\_odor\_aromatic*

all.c benz.ac cop guare petr rhod sep urt.u

### TRANSPIRAÇÃO\_odor\_azedo - ácido (sour) 92r

*PERSPIRATION\_odor\_sour*

Acon alco all.s apis Arn Ars ars.s.f Asar bapt Bell berb  
 bov Bry bufo calad calc calc.s calc.sil canth Carb.v  
 Carbn.s card.m Caust Cham chel chin Cimx cina clem  
 cob Colch coloc cop Cupr ery.a ferr ferr.ar ferr.m Fl.ac  
 Gast Graph Hep hyos ign Iod Ip Iris kali.c kalm kreos  
 lac.ac Lach led Lyc Mag.c Merc nat.m Nat.p Nit.ac  
 Nux.v phyt pilo pitu plb plect Psor puls pyrog Rheum  
 rhod Rhus.t rob Ruta Samb sanic sec Sep sil spig staph  
 sul.ac sul.i Sulph sumb tarent tep Thuj thyр uran.n  
 urt.u Verat zinc

### TRANSPIRAÇÃO\_odor\_azedo\_manhã 9r

*PERSPIRATION\_odor\_sour\_morning*

Bry Carb.v Iod lyc nat.m rhus.t sep sul.ac Sulph

### TRANSPIRAÇÃO\_odor\_azedo\_noite 23r

*PERSPIRATION\_odor\_sour\_night*

Arn ars asar bry carbn.s Caust cop Graph Hep iod  
 Kali.c lyc mag.c Merc nat.m nit.ac Phyt plect sep sil  
 Sulph Thuj zinc

### TRANSPIRAÇÃO\_odor\_cadáverico

*PERSPIRATION\_odor\_cadaverous like carrion*

Ars Art.v lach Psor pyrog thuj

### TRANSPIRAÇÃO\_odor\_cebolas 10r

*PERSPIRATION\_odor\_onions*

art.v bov Calc kali.p lach Lyc osm phos sin.n tell

### TRANSPIRAÇÃO\_odor\_doce

*PERSPIRATION\_odor\_sweetish*

apis Ars Calad merc puls Sep thuj Uran.n

### TRANSPIRAÇÃO\_odor\_fétido 68r

*PERSPIRATION\_odor\_fetid*

aesc all.s aloe am.c am.m ambr anac aq.mar arn Ars  
 aur.m Bapt Bar.c bell bov Canth Carb.ac carb.an  
 Carb.v cimic coloc con crot.h Cycl daph dios Dulc  
 eucal Euphr ferr fl.ac Graph Guaj Hep Kali.c Kali.p  
 lac.c lach led lyc Mag.c mag.m Merc merc.c Nit.ac  
 Nux.v Petr Phos plb Psor Puls pyrog Rhod Rhus.t rob

Sel Sep Sil spig Staph stram sulph tell thuj Tub vario Verat zinc

**TRANSPIRAÇÃO\_odor\_forte 20r**

*PERSPIRATION\_odor\_rank*

Art.v Bov calc cop ferr gast goss ip kali.p lac.c lach Lyc osm phos rhus.t Sep sin.n sulph Tell thuj

**TRANSPIRAÇÃO\_odor\_mel**

*PERSPIRATION\_odor\_honey*

thuj

**TRANSPIRAÇÃO\_odor\_mofado 18r**

*PERSPIRATION\_odor\_musty*

arn bor Cimx crot.h merc merc.c nux.v ol.an Psor Puls Rhus.t sanic Stann staph syph teucr thuj thy

**TRANSPIRAÇÃO\_odor\_ovos estragados**

*PERSPIRATION\_odor\_spoiled\_eggs*

plb staph sulph

**TRANSPIRAÇÃO\_odor\_pão branco**

*PERSPIRATION\_odor\_bread, white*

ign

**TRANSPIRAÇÃO\_odor\_pútrido 23r**

*PERSPIRATION\_odor\_putrid*

ars Art.v Bapt both Carb.v con kali.p lach led mag.c med nux.v plb Psor pyrog Rhus.t sil Spig Staph stram sulph thuj Verat

**TRANSPIRAÇÃO\_odor\_queijo**

*PERSPIRATION\_odor\_cheesy*

bry con Hep phos plb sanic sep sulph

**TRANSPIRAÇÃO\_odor\_queimado**

*PERSPIRATION\_odor\_burnt*

Bell bry mag.c sulph thuj

**TRANSPIRAÇÃO\_odor\_remédios que está tomando 12r**

*PERSPIRATION\_odor\_corresponding\_drugs*

asaf ben camph carbn.h chen.a iod ol.an phos sulph tab ter valer

**TRANSPIRAÇÃO\_odor\_repugnante - odor ruim 129r**

*PERSPIRATION\_odor\_offensive*

acon aesc all.s aloe am.c am.m ambr anac apis aq.mar Arn Ars ars.s.f Art.v asar aur.m bac Bapt Bar.c Bar.m bar.s bell benz.ac berb both bov bry calc calc.sil camph Canth carb.ac Carb.an Carb.v Carbn.s carc card.m caust cham chin cimic cimx cocc coloc con crot.h cycl daph dios Dulc ery.a eucal euphr eupi Ferr ferr.ar Fl.ac Graph Guaj Hep hyos ign iod ip kali.a kali.ar Kali.c kali.p kali.sil lac.c Lach led Lyc Mag.c mag.m mand med Merc merc.c Merl mosch murx nat.m Nit.ac Nux.v oci.s oena ol.an osm Petr Phos plb podo Psor Puls Pyrog rheum rhod Rhus.t rob sacch.l saroth sec Sel Sep Sil sin.n sol.t.ae spig stann Staph stram Sulph syph tann.ac tarax tax Tell Thuj thy tub urt.u ust vario Verat visc wies zinc

**TRANSPIRAÇÃO\_odor\_sangue**

*PERSPIRATION\_odor\_blood*

Lyc

**TRANSPIRAÇÃO\_odor\_urina 19r**

*PERSPIRATION\_odor\_urine*

benz.ac berb bov Canth card.m caust coloc ery.a graph lyc nat.m Nit.ac nux.v plb rhus.t sec thy urt.u ust

**TRANSPIRAÇÃO\_odor\_urina\_cavalo**

*PERSPIRATION\_odor\_urine\_horses, of*

Nit.ac Nux.v

**TRANSPIRAÇÃO\_oleosa (oily) 33r**

*PERSPIRATION\_oily*

agar arg.m arn Ars aur Bry bufo calc carb.v Chin crot fl.ac lup lyc Mag.c med Merc merc.c Nat.m nux.v ol.j petr plb Psor raph rhus.t Rob sanic Sel Stram sumb Thuj thy

**TRANSPIRAÇÃO\_olhos, ao fechar**

*PERSPIRATION\_eyes, on closing the*

Agar Calc chin Eug Graph nat.c sel Sep

**TRANSPIRAÇÃO\_orelha**

*PERSPIRATION\_ear*

act.sp calc cimic olnd puls zinc

**TRANSPIRAÇÃO\_palpitação**

*PERSPIRATION\_palpitation*

agar ars calc caust Lach

**TRANSPIRAÇÃO\_partes doloridas**

*PERSPIRATION\_painful\_parts*

kali.c

**TRANSPIRAÇÃO\_partes\_afetadas / isoladas 31r**

*PERSPIRATION\_parts\_single / on affected*

acon Ambr Ant.t anthraco ars asar bry calc Caust chin Cocc Coff fl.ac guaj hell kali.c lyc Merc nat.c nit.ac Nux.v petr puls Rhus.t Sep sil Stann stram Stront.c tarent.c thuj

**TRANSPIRAÇÃO\_partes\_cobertas 13r**

*PERSPIRATION\_parts\_covered*

Acon Bell Cham Chin Ferr led lyc Nit.ac nux.v Puls sec spig Thuj

**TRANSPIRAÇÃO\_partes\_deitadas sobre**

*PERSPIRATION\_parts\_lain on*

Acon Bell bry Chin Nit.ac nux.v puls Sanic

**TRANSPIRAÇÃO\_partes\_descobertas**

*PERSPIRATION\_parts\_uncovered*

bell Puls Thuj

**TRANSPIRAÇÃO\_partes\_direita 11r**

*PERSPIRATION\_parts\_right\_side*

Aur.m.n bell bry fl.ac jab merl nux.v Phos Puls ran.b sabin

**TRANSPIRAÇÃO\_partes\_dorsais 24r**

*PERSPIRATION\_parts\_back\_part\_of\_body*

ars calc caust Chin Dulc Ferr guaj lach led mang mosch Mur.ac nat.c Nux.v par petr Ph.ac Puls sabin Sep Sil Stann stram Sulph

**TRANSPIRAÇÃO\_partes\_esquerda 13r**

*PERSPIRATION\_parts\_left\_side*

ambr anac Bar.c Chin fl.ac jab kali.c phos Puls Rhus.t spig stann sulph

**TRANSPIRAÇÃO\_partes\_exceto a cabeça 9r**

*PERSPIRATION\_parts\_all\_except\_the\_head*

Bell merc mur.ac nux.v Rhus.t Samb Sec Sep Thuj

**TRANSPIRAÇÃO\_partes\_frontais 32r**

*PERSPIRATION\_parts\_front\_of\_body*

agar ambr anac Arg.m arn Asar bell Bov Calc canth cina Cocc dros Euphr Graph ip kali.n laur merc merc.c

nat.m nux.v Phos plb rheum Rhus.t ruta sabad sec Sel Sep sulph

### **TRANSPIRAÇÃO\_partes\_inferior 31r**

*PERSPIRATION\_parts\_lower part of body*

am.c am.m apis ars asaf Aur Bry calc cinnb Cocc coloc con Croc cycl dros euph ferr Hyos Iod kali.n mang merc nit.ac nux.v Phos ran.a sanic sep sil thuj Zinc

### **TRANSPIRAÇÃO\_partes\_superior 67r**

*PERSPIRATION\_parts\_upper part of body*

acon agar Anac Ant.t arg.m arn Asar aza bar.c bell berb Bov calc camph canth Caps Carb.v caust Cham chin cina coc.c dig dulc eup.per euphr fl.ac graph Guaj Ign ip Kali.c laur mag.c mag.m mag.s merc.c mosch mur.ac nat.c Nit.ac nux.v Op Par petr ph.ac phos plb Puls Ran.s Rheum rhus.t Ruta sabad Samb Sars Sec sel sep sil spig Stann sul.ac thuj tub valer verat

### **TRANSPIRAÇÃO\_pegajosa (sticky) 25r**

*PERSPIRATION\_sticky*

Abies.c agar ant.t anthraci anthraco ars both brom cann.i canth caust chlor crot.h ferr fl.ac hep iod kali.bi kali.br lachn op phos plb tab tax

### **TRANSPIRAÇÃO\_peito 107r**

*PERSPIRATION\_chest*

agar all.c aloe ambr anac ant.t apis Arg.m arg.n arn arum.i asar bac bar.c bell ben Bov Calc calc.p calc.sil canth caps carb.an carb.v carbn.s Cedr Chel chin cimx cina Cocc coloc Crot.c cub cur dig dros dulc Euphr fago glon graph hed hep hydr hydrc hyos iod ip kali.c Kali.n kali.p kali.s kreos lac.c lach laur lil.t Lyc merc merc.c nat.m nat.s nit.ac nux.m nux.v op osm ox.ac Petr Ph.ac Phos pitu plb prot psil psor puls rhod rhus.a rhus.t ruta sabad sal.ac sanic sec Sel seneg Sep sil spig squil stach stann staph stram stront.n Stry sul.ac sulph tab tell thuj tub verat viol.t zinc

### **TRANSPIRAÇÃO\_periódica (periodically, returning) (3) 24r**

*PERSPIRATION\_periodically, returning) (3)*

alum ANT.C Ars BAR.C Bov calc caps carb.v CHIN Ferr Ip Kali.c kali.n lach Lyc Mur.ac NAT.M Nit.ac rhus.t Sep Sil staph Sulph Verat

### **TRANSPIRAÇÃO\_pernas 35r**

*PERSPIRATION\_legs*

agar am.c ars asaf bry Calc Calc.p Caps coc.c coloc con croc Euph hep hyos kali.bi kali.n laur lil.t Mang merc mez nux.v Petr phos Podo Psor puls rhod rumx Sep Stram Sulph ter thuj

### **TRANSPIRAÇÃO\_pés 137r**

*PERSPIRATION\_feet*

acon alum am.c am.m anan ang ant.c ant.t apis arg.n arn Ars Ars.i ars.s.f arund aur bac bad Bar.c bar.i Bar.m Bell benz.ac brom bry bufo but.ac Calc calc.i calc.p Calc.s calc.sil camph cann.s Canth carb.ac carb.an Carb.v Carbn.s Caust cench cham chel chin cimic clem cob coc.c Cocc coff colch Coloc croc Cupr cycl dig dros euph euphr fago Fl.ac form Graph hell hep hura hyper ind Iod ip ipom jab kali.ar Kali.bi

Kali.c kali.m kali.p kali.s kalm kreos Lac.ac lach lact laur led lil.t Lyc Mag.m maland manc mang med Merc mez morg mur.ac naja nat.ar nat.c Nat.m nat.p Nit.ac Nux.m ol.an ox.ac Petr ph.ac Phos phyt pic.ac pip.n plb Psor Puls rhus.t sabad sabin sal.ac sanic sec sel Sep Sil Squil Staph stram Succ.ac sul.i Sulph tarent Tell Thuj tub Verat x.ray Zinc zinc.p

### **TRANSPIRAÇÃO\_pesçoço 21r**

*PERSPIRATION\_external throat*

alum bell cann.s cham chel clem coff euph ip kali.c lach Mang nit.ac nux.v par petr Rhus.t samb spig Stann sulph

### **TRANSPIRAÇÃO\_pés\_sola 28r**

*PERSPIRATION\_foot\_sole*

acon Am.m arn ars bar.c Calc chel fago fl.ac hell ipom kali.c maland med Merc morg Nat.m Nit.ac Nux.m petr pip.n Plb Puls sabad sanic Sil Sulph tub

### **TRANSPIRAÇÃO\_poluções, após**

*PERSPIRATION\_emissions, after*

Calc puls Sep sulph

### **TRANSPIRAÇÃO\_por\_dores 42r**

*PERSPIRATION\_from\_pains*

Acon Ant.t Ars bell Bry Calc caust Cham Chel chin cocc Coloc dios dulc Form gels Hep hyos iris LACH lyc mag.p MERC NAT.C nit.ac phos Podo puls Rhus.t Sel SEP spig Stach still stram sul.ac Sulph sumb Tab Thuj til verat

### **TRANSPIRAÇÃO\_presença de estranhos**

*PERSPIRATION\_presence of strangers, in*

ambr Bar.c lyc Sep stram thuj

### **TRANSPIRAÇÃO\_profusa (profuse) 217r**

*PERSPIRATION\_profuse*

abrot Acet.ac Acon aesc aeth agar agarin alum am.c am.m ambr aml.ns amyg ant.c ant.o Ant.t anthraci apis apoc.a aral arg.n arist.cl Ars ars.i ars.s.f asar aur aur.i Aur.m Aur.m.n aur.s Bac bap Bar.c Bell ben benz.ac berb bol.la both Bry bufo buth.a cact Calc calc.ar calc.hp calc.i Calc.p calc.s Calc.sil Camph canth Caps carb.ac Carb.an Carb.v Carbn.s carc case cast Caust Cedr cham chel Chin Chin.ar Chin.s chion chlor Cic Cist clem coc.c coca cocain cocc Colch coloc con cop corn corn.f croc Crot.c crot.h Cupr Dig dros dulc elaps elat esin eucal eup.per eup.pur eupi fago Ferr Ferr.ar Ferr.i Ferr.p Fl.ac gal.ac Gels glyc graph guaj guare hed Hep hydr Hydr hydroph hyos hyper Iod Ip Jab jal Kali.a Kali.ar Kali.bi Kali.c Kali.n Kali.p Kali.s Kali.sil Lac.ac lac.c lac.d Lach lact lith.c lob Lyc Mag.c Mag.p mang med Merc Merc.c merc.i.r merc.sul Mez morph naja Nat.ar Nat.c Nat.m Nat.p nat.sil nicot Nit.ac nit.s.d Nux.v Op oxal par petr Ph.ac Phos phys pilo pitu podo polyp.p Psor ptel Puls pyrog rhus.g Rhus.t rob Sabad sacch sal.ac salv Samb sang sanic sarr sars scor Sec Sel seneg Sep Sil sol.n Spong stann staph stram stront.c sul.ac sul.i Sulph syc syph tab Tarax tarent Thuj Thyr til Tub ust valer vario Verat verat.v vip wye xan zinc zinc.p

**TRANSPIRAÇÃO\_profusa\_manhã (profuse morning) 28r***PERSPIRATION\_profuse\_morning*

acon am.c am.m ars bry carb.v caust cham chin Chin.s dulc Ferr Ferr.ar Mag.c Mag.p Merc nat.c nat.m nat.p nit.ac Op Ph.ac Phos Puls Rhus.t sep Sil Sulph

**TRANSPIRAÇÃO\_profusa\_noite (profuse night) 90r***PERSPIRATION\_profuse\_night*

acet.ac am.m ant.c ant.o Ant.t anthraci apoc.a arg.n Ars ars.s.f asar bac bar.c ben berb bol.la Bry buth.a cact Calc.p canth caps carb.ac Carb.an carb.v carbn.s case caust cham chel Chin chin.s Cic Clem coloc cupr dig eucal eupi fago Ferr.p gal.ac graph Hep iod kali.ar Kali.c Kali.p Kali.sil lac.d Lob Lyc mag.c med Merc merc.i.r merc.sul nat.ar Nat.c Nat.m nat.p Nit.ac petr Ph.ac Phos phys Psor ptel pyrog sabad sacch Samb sarr sars Sil Spong stram stront.c sul.ac sul.i Sulph syc syph Tarax Thuj til valer Verat wye xan

**TRANSPIRAÇÃO\_queimante***PERSPIRATION\_burning*

merc Mez Nat.c verat

**TRANSPIRAÇÃO\_quente (hot) 61r***PERSPIRATION\_hot*

Acon Aesc aml.ns anac ant.c asar asc.t aur Bell bism bry calc calc.sil camph canth Caps Carb.v Cham chel chin cocc Coff Con corn dig dros Hell Ign Ip kreos lach led lyc Merc merc.i.r mez nat.c Nux.v Op par penic Ph.ac phos pip.n Psor puls Pyrog rauw Rhus.t sabad sang Sep sil Stann staph Stram Sulph thuj til verat viol.t

**TRANSPIRAÇÃO\_morna (warm) 27r***PERSPIRATION\_warm*

acon ant.c asar ben Calc camph carb.v cham cocc dig dros ign kali.c kreos lach led nat.m nux.v op phos puls sep sil staph stram thuj verat

**TRANSPIRAÇÃO\_salgada***PERSPIRATION\_salty*

nat.m Sel

**TRANSPIRAÇÃO\_sanguinolenta 23r***PERSPIRATION\_bloody*

Anag arn ars calc cann.i cann.s cham chin clem cocc Crot.h Cur Dulc ferr hell Lach Lyc Nux.m Nux.v petr phos Sel thuj

**TRANSPIRAÇÃO\_sentado 24r***PERSPIRATION\_sitting*

am.c Anac Ars Asar Calc caps caust chin Con Ferr Kali.bi lyc mang nat.c ph.ac phos rhod Rhus.t sep spong Staph sul.ac tarax valer

**TRANSPIRAÇÃO\_sono\_acordar ,após 67r***PERSPIRATION\_sleep\_waking ,after*

alum anac Ant.c ant.o arn Ars ars.s.f bar.c bell bov bry Calad Calc calc.sil canth carb.an carb.v carbn.s caust cedr Chel Chin Chin.ar cic Clem colch con corn cycl dig Dros euphr eupi Ferr ferr.ar glon graph hep hyper ign jug.c lac.c led lyc mag.c mag.s mang Merc merc.c

nat.m nice Nux.v ph.ac Phos pip.m ptel ran.b rat rumx Samb Sep sil stann staph Sulph Tarax til

**TRANSPIRAÇÃO\_sono\_acordar\_am. 20r***PERSPIRATION\_sleep\_waking\_am.*

ant.c Ars bell Cham Chel chin cycl Euphr Hell Nux.v op Phos Plat Puls sel Sep sil stram Sulph Thuj

**TRANSPIRAÇÃO\_sono\_começo 31r***PERSPIRATION\_sleep\_beginning\_to ,on*

aeth am.c ant.c Ars bry Calc carb.an carb.v chin Con graph hep lyc Mag.c Merc mez Mur.ac op Phos puls rhus.t Sanic sars Sep sil Sulph tab Tarax Thuj til verat

**TRANSPIRAÇÃO\_sono\_durante 124r***PERSPIRATION\_sleep\_during*

acet.ac acon agar agarin am.c aml.ns anac Ant.c Ant.t Apis aral arn Ars ars.s.f bar.c bar.s Bell bol.la bor bros.g bry bufo Calad Calc Calc.p calc.sil Camph Caps Carb.an carb.v carbn.s carc Caust Cham Chel Chin Chin.ar Chin.s cic cina clem Con corn croc cupr cycl dig dros dulc eup.per euphr eupi Ferr Ferr.ar Ferr.p graph hep hydrog Hyos ign iod ip jab kali.ar kali.c kali.i Kali.p kali.sil Lac.c lach lachn led lob Lyc med Merc merc.c Mez mur.ac mut nat.c Nat.m nit.ac nux.m nux.v Op petr Ph.ac Phos picro Plat Podo pop prun psor Puls rhod Rhus.t rumx Sabad samb sang sanic sec Sel sep Sil spig Spong stann staph stram stront.c Sulph syc tarax thal Thuj til tub valer verat zinc zinc.p

**TRANSPIRAÇÃO\_sono\_durante\_am. 14r***PERSPIRATION\_sleep\_during\_am.*

ars bell bry carb.an chin hep Merc Nux.v ph.ac Phos puls Samb sep thuj

**TRANSPIRAÇÃO\_tarde 46r***PERSPIRATION\_afternoon*

agar all.s alum Am.m ant.t ars Bell Berb calad calc.s canth caps cina ferr ferr.i FL.AC gal.ac gamb gels HEP kali.c kali.n Laur lyc Mag.m mag.s nat.ar Nat.m nat.p nice nit.ac Nux.v op Phos psil ptel puls rhus.t sarr Sel sil stann staph sulph thuj zinc

**TRANSPIRAÇÃO\_torax 46r***PERSPIRATION\_chest*

agar anac ant.t Arg.m arg.n arn asar bell ben Bov Calc canth Cedr Chel chin cimx Cocc Crot.c dros Euphr glon graph hep ip Kali.n Lyc merc merc.c nat.m nit.ac op Petr Ph.ac Phos plb rhus.t sabad sec Sel Sep sil spig stann Stry tab verat

**TRANSPIRAÇÃO\_tossir ,por 60r***PERSPIRATION\_coughing\_from*

acon agar ant.c ant.t apis arg.n Ars ars.s.f bell brom bry Calc calc.s calc.sil caps carb.an Carb.v carbn.s Caust Cham chin chin.ar cimx dig Dros eug eupi Ferr ferr.ar guare Hep Ip kali.c Kali.n lach lyc Merc nat.ar nat.c nat.m nat.p nit.ac Nux.v ph.ac Phos psor puls Rhus.t Sabad Samb sel seneg Sep sil Spong squil sulph tab Thuj Verat

**TRANSPIRAÇÃO\_tossir\_noite 10r***PERSPIRATION\_coughing\_night ,from*

chin dig eug kali.bi lyc Merc nat.c nit.ac psor sulph

**TRANSPIRAÇÃO\_unilateral 39r***PERSPIRATION\_one-sided*

acon agar alum Ambr anac Ant.t arn Aur.m.n Bar.c  
bell Bry carb.v Caust cham Chin Cocc fl.ac ign jab  
kali.c lyc merc merl nux.m Nux.v Petr Phos pilo Puls  
ran.b rheum rhus.t Sabad sabin Spig stann stram  
Sulph Thuj

**TRANSPIRAÇÃO\_unilateral\_alternando lados****(sy)***PERSPIRATION\_one-sided\_alternating sides (sy)*

agar

**TRANSPIRAÇÃO\_unilateral\_direito 12r***PERSPIRATION\_one-sided\_right side*

Aur.m.n bell bry fl.ac jab merl nux.v Phos pilo Puls  
ran.b sabin

**TRANSPIRAÇÃO\_unilateral\_esquerdo 14r***PERSPIRATION\_one-sided\_left side*

ambr anac Bar.c Chin fl.ac jab kali.c phos pilo Puls  
rhus.t spig stann sulph

**TRANSPIRAÇÃO\_viscosa - pegajosa (clammy, sticky, viscid) 124r***PERSPIRATION\_clammy,sticky,viscid*

Abies.c absin Acet.ac acon act.sp agar aloe aml.ns  
anac ant.c Ant.t anthraci anthraco apis arn Ars ars.s.f  
ben.n both brom Bry cact Calc Camph cann.i canth  
carb.ac carb.an carb.v carbn.h caust Cench Cham chin  
chlor cemic cocc coff coff.t colch coloc Corn Crot.c  
crot.h crot.t cub cupr Cupr.ar daph dig elat fago Ferr  
Ferr.ar Ferr.i Ferr.p Fl.ac form gast glon guat Hell hep  
hydr hydr.ac hydrog hyos iod jatr kali.bi kali.br  
kali.cy kali.n kali.ox lach lachn lil.t lob Lyc Merc  
Merc.c merc.pr.r merc.sul mez morph Mosch mur.ac  
Naja napht nat.m nat.sil Nux.v op ox.ac Ph.ac phal  
Phos phys Plb Psor rauw Sec sol.t Spig Spong stann  
stry Sul.ac sul.i sulph sumb tab tanac tax ter trach Tub  
Verat verat.v vip wies zinc zinc.m zinc.s

**TRANSPIRAÇÃO\_viscosa\_menopausa***PERSPIRATION\_clammy\_menopause*

Crot.h Lach Lyc Sul.ac Ter



\*\*\* *Traumatismo***TRAUMATISMO quedas, choques, contusões, machucados 251r***INJURIES including blows, bruises, falls - contusions*

abrot absin acet.ac Acon aeth agar Agn all.c all.s aloe alum alum.sil alum Am.c am.m am.p ambr amyg anac anemps ang ant.c ant.t anthraci apis Arg.m arg.n arist.cl ARN ars ars.i asaf asar aster atro aur Aur.m Bad bar.c bar.m bell BELL.P benz.ac berb bism bor both bov brom Bry bufo cact calad CALC Calc.f Calc.p calc.s calc.sil Calen Camph Cann.i Cann.s canth caps carb.ac Carb.an Carb.v carbn.s carc carl Caust cedr cham chel chin chin.s chion chlol Cic cina coc.c coca cocc coff coloc CON cortico cortiso croc crot.h crot.t cupr cur cycl dam der des.ac dig Dros Dulc echi emer erig eucal eug eup.per euph euph.pi euphr ferr Ferr.p ferr.s fl.ac Form gal.ac gamb gels glon Graph guaj ham hecla helia hell Hep hydr.ac hyos HYPER Ign Iod ip kali.bi Kali.c kali.i kali.m Kali.n kali.p kali.s kali.sil kalm kreos lac.c lac.d Lach laur led Lith.c lob Lyc lyss m.arct m.aust mag.c mag.m mag.p mang meli meny merc mez Mill mosch mur.ac Naja Nat.c Nat.m NAT.S Nit.ac Nux.m Nux.v oena Olnd onos op paeon Par pareir Petr ph.ac Phos phys pilo plan plat plb podo polyg.a polyg.h pop prun psor Puls pyrar pyrog rad.br ran.b raph rheum Rhod RHUS.T rhus.v RUTA sabin samb sang sanic sars sec seneg sep sieg Sil sol.n spig spong stann Staph stict stram stront.c stroph.h stry succ Sul.ac sul.i Sulph sumb Symph tab tarent tell ter tetox teucr ther thuj thyr trinit uran.n urt.u vac valer vario verat verat.v Verb verbe.h viol.t vit xan zinc

**TRAUMATISMO\_cabeça (blows, bruises, falls, contusions) 57r***INJURIES\_head*

acon alum anac apis ARN bell bell.p Calc calc.p calc.s calen carc cedr chin Cic Cocc con cupr dulc ferr.p glon Hell hep Hyos hyper Kali.p lac.c lac.d lach Led Lob mang meli meny merc Nat.m NAT.S nit.ac nux.v op petr ph.ac phos puls pyrar Rhus.t sep Sil staph stram sul.ac sulph Symph tell Teucr verat Zinc

**TRAUMATISMO\_cervical, região***INJURIES\_cervical, region (concussion)*

mez

**TRAUMATISMO\_cóccix***INJURIES\_coccix*

BELL.P Carb.an Hyper kali.bi Mez Sil

**TRAUMATISMO\_concussão (actual concussion or tendency to) 67r***INJURIES\_concussion actual or tendency to*

acet.ac acon am.c Anac ARN Aur Bad Bell bell.p berb bry Calc calen camph cann.s carc Caust chin Cic cina Cocc con cupr echi emer euphr Glon Ham Hell hep Hyos Hyper Iod Kali.p kreos lach laur Led Lyc m.arct mag.m Mang merc mez Nat.m Nat.s nux.m Nux.v

onos ph.ac puls Rhus.t seneg Sep Sil Spig staph stry sul.ac sulph symph teucr valer Verat verb viol.t zinc

**TRAUMATISMO\_concussão\_cerebral 36r***INJURIES\_concussion\_brain*

Acon alum ARN bar.c Bell bry calen carc Cic con emer gels glon ham Hell hep hydr.ac Hyos HYPER kali.i kali.p led mang merc Nat.s op ph.ac rhus.t sep sil stram sul.ac sulph teucr verat.v zinc

**TRAUMATISMO\_concussão\_cerebral\_desmaio****por***INJURIES\_concussion\_brain\_fainting\_from*

Hyos

**TRAUMATISMO\_costa***INJURIES\_back*

arg.n Arn HYPER kali.c Nat.s phys xan

**TRAUMATISMO\_dedos 26r***INJURIES\_fingers*

acon all.c am.m apis arist.cl Arn Ars bell bufo calen carb.ac cupr hell Hyper ign kalm lach Led ph.ac phos ruta sil spig Staph symph verat

**TRAUMATISMO\_desmaio por***INJURIES\_fainting\_from\_shock\_in\_injury*

arn atro Camph Cham dig Hyper

**TRAUMATISMO\_dor nas costas, após***INJURIES\_pain\_on\_back\_after\_i.*

calc Con Hyper Kali.c Nat.s rhus.t Thuj

**TRAUMATISMO\_entorse\_costa facilmente (straining) 9r***INJURIES\_straining\_back\_easy*

bor Calc Graph Lyc Nux.v ph.ac Rhus.t sang Sep

**TRAUMATISMO\_esforço muscular (lifting, straining...) 75r***INJURIES\_lifting, straining\_of\_muscles\_and\_tendons*

acet.ac Acon Agn alum alum.sil alum Ambr arist.cl Arn ars bar.c bell Bell.p Bor Bov Bry CALC calc.f calc.p Calc.s calc.sil calen Carb.an Carb.v Carbn.s Caust chin Cocc coloc Con croc cur Dulc Ferr ferr.p Form Graph Hyper Ign iod Kali.c kali.m kali.sil Kalm lach Lyc Mag.c merc Mill mur.ac Nat.c Nat.m nit.ac Nux.v olnd Ph.ac Phos plat podo prun psor rhod RHUS.T Ruta Sec Sep Sil spig Stann staph stront.c sul.ac Sulph thuj Valer

**TRAUMATISMO\_esforço muscular\_tendência a 13r***INJURIES\_strain, in\_lifting, tendency\_to*

arn bry Calc carb.v con graph lyc Nat.c nat.m psor Rhus.t Sil Symph

**TRAUMATISMO\_esforço muscular\_transtorno por 23r***INJURIES\_lifting, straining\_of\_muscles, ailments\_from*

agn alum arn ars Calc calc.f calc.p carb.an carb.v graph ham lyc mill ph.ac phos podo prun psor Rhus.t ruta sec sep sil

**TRAUMATISMO\_espinha (spine) 29r***INJURIES\_spine*

Apis Arn BELL.P bor Calc calc.p carb.an Con dam graph HYPER kali.bi kali.c Led lyc mez NAT.S Nit.ac

nux.v ph.ac Rhus.t Ruta sang sep Sil symph tell Thuj zinc

**TRAUMATISMO\_extravasões, por 36r**

*INJURIES\_extravasations from*

Acet.ac agar Arn Bad Bell.p Both bry calen cham chin Cic Con crot.h dulc euphr ferr ham Hep hyper iod Lach laur Led mill nux.v par plb Puls rhus.t Ruta sec staph Sul.ac sul.i Sulph symph

**TRAUMATISMO\_febre traumática 26r**

*INJURIES\_fever traumatic*

Acon Apis Arn Ars bry cact Calen carb.v Chin Coff croc euphr hep Iod Lach Lyss merc nat.c nit.ac ph.ac phos Puls Rhus.t Staph sul.ac Sulph

**TRAUMATISMO\_fraturas ósseas 43r**

*INJURIES\_fractures of bones*

acon ang anthraci Arn ars asaf bell.p calc Calc.f CALC.P Calen Carb.ac con cortico cortiso croc crot.h Eup.per Ferr fl.ac hep hyper iod kali.i lach lyc merc mez nit.ac Petr Ph.ac phos Puls rhus.t Ruta Sil staph stront.c Sul.ac sulph SYMPH Thyr valer

**TRAUMATISMO\_fraturas consolidação**

**demorada 24r**

*INJURIES\_fractures\_slow repair of broken bones*

Asaf Calc Calc.f CALC.P calen des.ac Ferr fl.ac iod Lyc mang merc Mez Nit.ac Ph.ac phos puls Ruta sep Sil staph sulph SYMPH Thyr

**TRAUMATISMO\_gangrena por 18r**

*INJURIES\_gangrene from*

acon am.c am.m Anthraci arn Ars bell brom Calen Carb.v Chin eucal euphr Hyper Lach sec Sil sul.ac

**TRAUMATISMO\_genitália masculina**

*INJURIES\_genitalia male*

Arn Calen Hyper mill Rhus.t Staph

**TRAUMATISMO\_glândulas 20r**

*INJURIES\_glands*

Arn Aster Bell.p cann.s cic CON Dulc hep Iod kali.c kalm merc Petr Phos puls rhus.t Sil succ Sul.ac Sulph

**TRAUMATISMO\_ligamentos**

*INJURIES\_ligaments*

calen hyper rhus.t ruta staph

**TRAUMATISMO\_ligamentos cortados ou torcidos**

*INJURIES\_ligaments\_torn or cut*

Calen hyper staph

**TRAUMATISMO\_luxação - deslocamento (luxation, dislocation) 101r**

*INJURIES\_dislocation, luxation*

acon agar AGN alum Am.c am.m Ambr anac ang ant.c ant.t ARN ars asar aur bar.c Bell bov Bry calad CALC Calc.f calc.p camph cann.s caps Carb.an Carb.v Carl Caust cham chel chin cina cocc Coloc con croc cycl dig dros dulc euphr Ferr.s Form Graph hell hep Ign ip kali.c Kali.n kreos lach led LYC m.arct m.aust mag.c mag.m mang meny Merc mez mosch mur.ac NAT.C NAT.M Nit.ac nux.m Nux.v par Petr ph.ac PHOS plat plb prun psor Puls ran.b rheum rhod RHUS.T Ruta sabin sars seneg Sep Sil Spig spong stann staph Stront.c Sulph thuj valer verat verb zinc

**TRAUMATISMO\_machucados (bruises) 45r**

*INJURIES\_bruises*

aeth anthraci arg.n Arn ars bad bar.c bar.m Bell.p both Bry calc Carb.v cham chin chlol coca Con Crot.h dulc euphr Ferr Ham Hep kreos Lach laur Led Nux.v par Ph.ac Phos plb Puls rhus.t ruta Sec sep Sul.ac Sulph Tarent Ter trinit uran.n verbe.h

**TRAUMATISMO\_machucados contusos**

*INJURIES\_bruises\_contused*

Arn ham Led sul.ac symph

**TRAUMATISMO\_machucados equimose persistente**

*INJURIES\_bruises\_eccymosis persistence of*

arn ham led Sul.ac verbe.h

**TRAUMATISMO\_machucados tendência**

*INJURIES\_bruises\_tendency to b. easily*

arn ham lach Phos sep

**TRAUMATISMO\_mama**

*INJURIES\_mammae*

arn Bell.p Con

**TRAUMATISMO\_medula (of spine) 15r**

*INJURIES\_spine, of*

Apis Arn Bell.p Calc Con HYPER ign Led Nat.s Nit.ac Rhus.t Ruta Sil tell Thuj

**TRAUMATISMO\_músculos**

*INJURIES\_muscles*

Arn calc nat.c nat.m phos RHUS.T sieg

**TRAUMATISMO\_nervos, com muita dor 15r**

*INJURIES\_nerves with great pain*

All.c Arn Bell.p calen Cur glon HYPER Led mag.p meny ph.ac Phos tarent ther xan

**TRAUMATISMO\_olho 33r**

*INJURIES\_eyes*

ACON ARN ars asar bell bry Calc calc.s Calen canth cic coc.c con croc Euphr ham hep hyper lach Led merc nit.ac nux.v Phys Puls rhus.t Ruta seneg sil Staph Sul.ac SULPH SYMPH

**TRAUMATISMO\_operação ,transtorno por cirurgia 62r**

*INJURIES\_operations, ailments after*

abrot acet.ac Acon all.c apis ARN ars ars.i Bell BELL.P berb bism bry calc.f calc.p calc.s CALEN camph carb.an carb.v cham Chin coloc croc echi ferr.p graph gunp ham hep HYPER iod kali.p kali.s led lyc Merc merc.c merc.i.r mill myrt.c naja nit.ac Nux.v op ph.ac phos pilo pop Pyrog rad.br Raph rhus.t ruta sil STAPH Stront.c stroph.h Sul.ac thiosin Verat zinc

**TRAUMATISMO\_operação abdome (rz)**

*INJURIES\_operations\_abdomen (rz)*

Acon Bism hep lyc Nux.v Op Raph Staph

**TRAUMATISMO\_operação bexiga, após**

*INJURIES\_operations\_bladder, after*

arn calen staph

**TRAUMATISMO\_operação infecção apos (infection after surgery) 28r**

*INJURIES\_surgery\_infection after surgery*

acet.ac acon Arn ars ars.i Bell Bell.p bry calc.s Calen carb.v echi graph gunp Hep Hyper iod merc.c merc.i.r

myrt.c phos PYROG rad.br rhus.t Sil Staph Stront.c Thiosin

### **TRAUMATISMO\_partes moles (soft parts) 41r**

*INJURIES\_soft parts*

acon ant.c arg.m arg.n ARN BELL.P calen caust cham Cic CON dros dulc euphr ham hyper iod kali.c lach led Nat.c nat.m nux.m Olnd par petr phos plat Puls rhod Rhus.t RUTA samb sep Sul.ac sulph Symph ter teucr verat verb

### **TRAUMATISMO\_pélvico (rz) 13r**

*INJURIES\_pelvic organs (rz)*

Apis Arn bell.p bry Calen carb.v Ham hyper lach Mill nat.s rhus.t ruta

### **TRAUMATISMO\_periósteo**

*INJURIES\_perioestem*

asaf calc merc ph.ac Ruta sil symph

### **TRAUMATISMO\_rigidez tetanica traumatica 12r**

*INJURIES\_tetanic rigidity traumatic*

acon Arn Chlol Cic Cur Hell Hydr.ac Hyper Nux.v stram tetox teucr

### **TRAUMATISMO\_rim**

*INJURIES\_kidneys*

acon Arn bell der gal.ac kali.c ter verat.v

### **TRAUMATISMO\_tendões 25r**

*INJURIES\_tendons*

acon am.c anac apis Arg.m Arn ars ars.i bell benz.ac bry calc.p calen canth ferr Guaj hep iod kali.i RHUS.T RUTA sil sulph Symph thuj

### **TRAUMATISMO\_torcedura - mau geito (sprains - distortions) 96r**

*INJURIES\_sprains - distortions*

acet.ac Acon agar Agn all.s Am.c am.m am.p ambr amyg anemps ang ARN ars Asaf asar bar.c bell Bell.p benz.ac bov Bry Calc calc.f calc.p calc.sil calen cann.s canth caps Carb.an carb.v carl caust chin Cic coloc con cupr ferr.p Ferr.s form graph Guaj hep hyos Hyper Ign kali.i kali.n kreos lach Led lith.c Lyc M.aust mag.c merc mez Mill mosch Nat.c Nat.m Nit.ac Nux.v onos Petr Phos plat polyg.a Prun psor Puls rad.br rhod Rhus.t rhus.v Ruta sabin seneg sep sil sol.n spig stann staph stram stront.c sul.ac Sulph sumb Symph Tarent thuj vit zinc

### **TRAUMATISMO\_transtorno por 65r**

*INJURIES\_ailments from*

acon agn all.c am.c Arn BELL.P carc con dulc Ferr.p glon ham hecla hell hep Hyper ip kali.m kali.p kali.s kreos lac.c lac.d lach led lith.c mag.c meny mill Nat.s nux.v oena paeon par petr ph.ac phos phys plan polyg.h prun psor ran.b rheum rhod rhus.v ruta sec seneg sep sil staph stict Stront.c sul.ac sulph symph tarent tell ter teucr urt.u valer vario xan

### **TRAUMATISMO\_transtorno\_crônico efeito de 13r**

*INJURIES\_ailments from chronic effects of*

am.m ARN calc.f carb.v cic Con glon Ham Hyper ign Led Nat.s Stront.c

*Tremendo*

U

## *Úlcera*

### **ÚLCERA em geral (ulcer) (gh) (GN) 362r**

*ULCER in general (gh) (GN)*

abies.c abrot Acet.ac Acon aesc Agar Agn agri Ail alco all.c all.s aln aloe alum alum.p alum.sil alumn Am.c Am.m ambr Anac anac.oc anan ang ant.c ant.t Anthraci Anthraco ap.g apis aran Arg.m Arg.n arist.cl Arn ARS ars.h ars.i ars.met ars.s.f arum.t arund ASAF asc.t aster atro Aur aur.ar aur.i Aur.m aur.m.n aur.s bac Bad bals.p bapt bar.ar Bar.c bar.i bar.m bar.s Bell benz.ac berb beryl bism bor Bov brass brom bros.g Bry bufo cadm.met cadm.s cain Calc Calc.ar calc.f calc.hp calc.i calc.m calc.p calc.s calc.sil calen Camph Cann.s canth Caps carb.ac Carb.an Carb.v carbn.s carc card.m cast cast.eq Caust cedr cench Cham Chel chim Chin chin.ar chin.b chin.m chin.s Chlol chlor chr.ac cic cimic cimx cina cinnb Cist Clem Cocc coff colch Coloc com Con cop cor.r corn cortico cory croc Crot.c Crot.h Crot.t cub Cund cupr cupr.ar cupr.s Cur cycl des.ac dicha Dig dor dros Dulc dys echi Elaps eucal Eup.pur euph Euphr ferr ferr.a ferr.ar ferr.i Ferr.m ferr.ma ferr.p Fl.ac Form gamb gels ger gran Graph grat grin guaj Ham hecla hell helon Hep hippez hir hydr hydr.ac hydrc hydrog hyos hyper ign ind Iod iodof ip Iris jac jac.c jatr jug.r kali.ar Kali.bi kali.br kali.c Kali.chl kali.cy kali.i kali.m kali.n kali.p kali.perm kali.s kali.sil kalm kreos Lac.c lac.f LACH lam laur led Lepro liat Loxo.recl LYC Lyss m.aust mag.c mag.m Manc Mang med meny MERC merc.a Merc.c merc.cy Merc.d Merc.i.f Merc.i.r merc.p merc.sul merl methys Mez mill morg mosch Mur.ac murx Mygal naja nat.ar nat.c nat.i nat.m nat.p nat.s nice NIT.AC Nux.m nux.v Ol.j Olnd op Orni ox.ac paeon pall par parathyr Petr Ph.ac Phos phys Phyt pic.ac pip.m plan plat plb plb.a plb.i plumbg podo prot Psor ptel PULS pyrog rad.br ran.a Ran.b ran.s rat reser rhus.r Rhus.t Rhus.v rob rumx Ruta sabad Sabin sal.ac samb Sang sanguiso sanic sars scroph.n Sec sel semp seneg Sep SIL sin.a sin.n sol.n sol.t.ae spig Spong squil stann Staph still stram stront.c sul.ac sul.i sulfa SULPH sumb syc symph Syph syzyg tab tarax tarent Tarent.c tell tep Ter tet thlas Thuj trif.p tub uran uran.n ust valer vario ven.m verat vesp vinc viol.t vip x.ray xan zinc zinc.i zinc.p zinc.s

### **ÚLCERA\_abdome 52r**

*ULCER\_abdomen*

abies.c abrot aesc alum anan apis Arg.n Ars bac bar.m Calc calc.p Carb.v carc cast chel chin cic Coloc cortico cupr dys graph Hep kali.ar Kali.bi kali.c kali.i lach Lyc merc merc.c nat.c nat.m Nit.ac nux.v petr Phos plb podo prot rad.br ran.b sal.ac sep Sil sul.ac sulph symph Ter thuj uran.n

### **ÚLCERA\_amígdalas 38r**

*ULCER\_tonsils*

Ail Am.c Apis ars Aur Aur.m aur.m.n aur.s bapt bar.c  
Bell Calc crot.h echi Fl.ac Hep hippez ign Kali.bi  
kali.i Lac.c Lach Lyc Manc Merc Merc.c merc.cy  
Merc.i.f Merc.i.r mur.ac nat.s Nit.ac Phyt sanic sep sil  
thuj zinc

### ÚLCERA\_axila

*ULCER\_axilla*

bor con

### ÚLCERA\_bexiga 13r

*ULCER\_bladder*

all.s arg.n canth Eup.pur hep hydr Merc.c merc.i.r petr  
puls ran.b sep sulph

### ÚLCERA\_boca 118r

*ULCER\_mouth*

Agn ail aln Alum alumn Am.m Anac anan ant.c Arg.m  
Arg.n arn Ars ars.s.f arum.t arund Aur aur.ar Aur.m  
aur.m.n Bapt bar.a Bell Beryl bor Bov brass bry calc  
calc.i calc.s calc.sil Canth Caps carb.an carb.v carbn.s  
care caust chin.b chlor Cic cinnb Cocc cop corn cory  
Crot.c crot.h Cund cupr.s des.ac Dulc echi Fl.ac gamb  
gran Graph hell Hep hippez Hydr ign Iod ip Iris jatr  
kali.ar Kali.bi Kali.c Kali.chl Kali.i kali.m kreos Lach  
lyc Mang med MERC Merc.c Merc.cy Merc.d  
Merc.i.r mez Mur.ac nat.ar Nat.c Nat.m NIT.AC  
Nux.m Nux.v op ox.ac petr Phos Phyt pic.ac Plb  
plumbg Psor Rhus.t rumx sanic sec Sil sin.n Staph  
Sul.ac sul.i Sulph Syph tab ter THUJ uran uran.n zinc  
zinc.p

### ÚLCERA\_boca\_cantos 41r

*ULCER\_mouth\_corners*

ail Am.m anan ant.c arn ars arum.t arund aur.m.n Bell  
Bov Calc carb.an carb.v chin.b Cocc Cund echi Graph  
Hep ign ip lyc Mang Merc mez Nat.m Nit.ac nux.v  
petr Phos plumbg Psor Rhus.t sec Sil staph Sulph thuj  
zinc zinc.p

### ÚLCERA\_boca\_fagedênica 9r

*ULCER\_mouth\_fagedenic*

Ars ars.s.f Caps hydr Merc Merc.c Nit.ac Sul.ac sulph

### ÚLCERA\_boca\_gangrenosa

*ULCER\_mouth\_gangrenous*

Ars Bapt Bor Lach Sul.ac syph

### ÚLCERA\_boca\_maligna

*ULCER\_mouth\_malignant*

Ars Lach Phos

### ÚLCERA\_boca\_sifilítica 15r

*ULCER\_mouth\_syphilitic*

Aur aur.ar Aur.m Fl.ac Hep hydr Kali.bi Kali.i kali.m  
Lach Merc Merc.i.r nit.ac Phyt Syph

### ÚLCERA\_cabeça 16r

*ULCER\_head*

ambr Anan Ars Bar.m Calc.p chel merc nit.ac Phos  
psor ruta sep Sil sul.ac tarent thuj

### ÚLCERA\_cartilagem

*ULCER\_cartilages*

Arg.m merc.c

### ÚLCERA\_cervical

*ULCER\_cervical\_region*

sil

### ÚLCERA\_cóccyx

*ULCER\_coccyx*

paeon

### ÚLCERA\_conjuntiva (ulceration) 28r

*ULCER\_conjunctiva*

Alum alumn arg.n cadm.s Caust Chlol coloc Crot.t  
esin graph Ham hep hippez Hydr Ip kali.m lac.f Lyc  
Lyss merc merc.c merc.i.f nit.ac psor Puls rhus.t sul.ac  
syph

### ÚLCERA\_cordas vocais

*ULCER\_vocal\_cords*

aur.i brom iod lac.ac lyc merc.ns phos tub

### ÚLCERA\_córnea 86r

*ULCER\_cornea*

acon aethi.a Agar Apis Arg.n ARS ars.s.f Asaf Aur  
aur.ar aur.s bac Bar.c bar.m bufo Calc calc.f calc.hp  
calc.i Calc.p Calc.s calc.sil Cann.s carbn.s care caust  
cedr Chin chin.ar chin.m chlol cimic Clem Con  
cortico crot.c Crot.t Cund EUPHR Form Graph ham  
HEP hippez hydr iod Ip kali.ar Kali.bi Kali.c kali.chl  
kali.i kali.m kali.s kreos lac.f Lach lyc Lyss med  
MERC Merc.c merc.d Merc.i.f merc.i.r nat.ar Nat.c  
Nat.m nat.sil Nit.ac petr poddo Psor Puls Rhus.t ruta  
Sang Sanic SIL spig SULPH syph Thuj tub x.ray zinc

### ÚLCERA\_córnea\_crianças recém nascidas (newborn children)

*ULCER\_cornea\_children - newborn*

Arg.n

### ÚLCERA\_costas 12r

*ULCER\_back*

arg.n ars Cist crot.h kali.bi merc Merc.c mez paeon sil  
sulph zinc

### ÚLCERA\_dedos 48r

*ULCER\_fingers*

alum alum.sil ant.t Ars bar.c Bor Bov brass bros.g Bry  
Calc carb.an carb.v Carbn.s caust chlol con cupr.ar  
fl.ac hell Hep iod Kali.bi kali.c kreos lach lyc mang  
Merc mez Nat.c nat.m nat.s petr phos plat psor puls  
Ran.b Rhus.t sang sars Sec Sep sil sul.ac Sulph Thuj

### ÚLCERA\_dedos\_pontas 13r

*ULCER\_fingers\_tips*

alum ant.t Ars bor carb.v fl.ac Nat.c Petr plat psor sars  
Sec Sep

### ÚLCERA\_dedos\_unhas 21r

*ULCER\_fingers\_nails*

alum bar.c Bor caust con Hep iod kali.c lach lyc Merc  
Nat.m nat.s plat puls sang sep Sil sul.ac Sulph Thuj

### ÚLCERA\_dedos\_unhas\_redor 11r

*ULCER\_fingers\_nails\_around*

alum.sil Carbn.s chlol con hell Nat.s phos Rhus.t Sang  
Sil Sulph

### ÚLCERA\_dorsal região - escápula

*ULCER\_dorsal\_region, scapulae*

kali.bi merc

### ÚLCERA\_duodeno (duodenum) 25r

*ULCER\_duodenum*

abies.c aloe alum Ambr Arg.n calen cic cortico dicha  
dys ger graph hir Kali.bi Lyc mur.ac Nux.v Phos prot  
rad.br reser sulfa Symph ter Uran.n

### ÚLCERA\_escroto

*ULCER\_scrotum*

am.c aur Aur.m cupr.ar Kali.i nit.ac sep

### ÚLCERA\_esôfago

*ULCER\_esophagus*

Iod

### ÚLCERA\_estômago 95r

*ULCER\_stomach*

Acet.ac acon aesc alum alum.n anac ant.t Arg.n Ars  
Atro bapt Bell bism brom cadm.met cadm.s Calc  
Calc.ar calc.p canth carb.ac carb.v carc caust chin cic  
con cortico Crot.h cund Cur dys eucal euph ferr ferr.a  
ger Graph grat grin ham hep hir Hydr Iod Ip Kali.bi  
Kali.c kali.cy kali.i kali.p Kreos lac.c Lyc mag.c med  
Merc Merc.c Mez nat.c Nat.m nat.p nat.s Nit.ac Nux.v  
op Orni parathyr petr ph.ac Phos plb plb.a prot Psor  
puls ran.b rat reser ruta Sep sil sin.a sul.ac sulfa sulph  
symph syph tab thuj Uran uran.n vario ven.m verat

### ÚLCERA\_face 70r

*ULCER\_face*

ail am.c am.m anan ant.c ant.t arg.n arn Ars arund  
aur.ar aur.m aur.m.n bor bov calc calc.p calc.sil caps  
carb.v carbn.s caust chin cic clem Con cund dulc echi  
graph Hep ign iod ip Kali.ar kali.bi kali.c Kali.chl  
Kali.i kali.m Lach lyc mag.c mang merc mez mur.ac  
nat.m Nit.ac nux.v petr Phos Phyt plumbg Psor puls  
sanic sars sec sep sil staph stram sulph Syph tarent  
thuj vesp zinc zinc.p

### ÚLCERA\_faringe

*ULCER\_pharynx*

Kali.bi Merc.c Mez Nit.ac Sulph zinc

### ÚLCERA\_goela (fauces) 20r

*ULCER\_fauces*

Ail arum.t Bapt Bor Canth caps Carb.v chlor Fl.ac  
Kali.bi Kali.i Lach Merc Merc.c Merc.i.r Nat.s Nit.ac  
Phyt sars sol.t.ae

### ÚLCERA\_gânglios (glands) 45r

*ULCER\_glands*

Ambr ant.c arn ARS asaf aur aur.ar Bell calc Canth  
carb.an carb.v caust clem coloc Con Cund cupr dulc  
Hep hyos ign kali.c kali.p kreos Lach lyc merc nit.ac  
Ol.j Ph.ac PHOS Phyt Puls rhus.t Rhus.v sars sep SIL  
spong squil sul.ac Sulph thuj zinc

### ÚLCERA\_garganta (throat) 110r

*ULCER\_throat*

Acet.ac aesc Ail alco all.s aln Alum alum.sil Alumn  
am.c anan Apis aral Arg.n ARS ars.i ars.s.f Arum.t  
asaf Aur aur.i Aur.m aur.m.n aur.s Bapt bar.c BELL  
bism Bor brass cain CALC calc.f Calc.s calc.sil Canth  
Caps CARB.V carbn.s Caust chel chlor Cinnb clem  
cory Crot.h dros echi Elaps eucal Fl.ac graph Hep  
Hippoz Hydr ign Iod jac kali.ar Kali.bi Kali.chl Kali.i  
kali.n kali.perm kreos Lac.c LACH led LYC Manc  
mang MERC Merc.c Merc.cy Merc.d Merc.i.f

Merc.i.r merc.p merl mez mill Mur.ac nat.c nat.m  
Nat.s NIT.AC nux.v petr PHOS Phyt Psor ptel rhus.t  
sal.ac Sang sanic sars sep Sil sol.t.ae Spong Staph still  
sul.ac Sulph Syph thuj vinc viol.t zinc

### ÚLCERA\_garganta\_goela (fauces) 22r

*ULCER\_throat\_fauces*

Ail alum arum.t Bapt Bor Canth caps Carb.v chlor  
cory Fl.ac Kali.bi Kali.i Lach Merc Merc.c Merc.i.r  
Nat.s Nit.ac Phyt sars sol.t.ae

### ÚLCERA\_gengivas 72r

*ULCER\_gums*

acet.ac agn aloe alum alum.sil am.c anan ang ars aur  
aur.ar aur.i aur.m aur.s Bapt berb Bor bov bufo CALC  
caps Carb.v caust cist corn Crot.c Cupr hell Hep  
hippoz hydr hydrog Iod Kali.bi Kali.c kali.chl Kali.i  
Kreos lac.c Lach Lyc MERC Merc.c mill mur.ac  
Nat.m nat.p nat.s nicc nit.ac Nux.v op ox.ac Ph.ac  
Phos Phyt plan plb Psor sabin sang Sep Sil stann Staph  
Sul.ac sul.i sulph tarent thuj zinc zinc.p

### ÚLCERA\_genitália\_feminina 43r

*ULCER\_genitalia\_female*

alum alum.p alum.sil Alumn am.c anan Arg.n ars Asaf  
bell bry calc calc.s carb.v con graph Hep hydrc kali.i  
lac.c Lach Lyc Merc Merc.c merc.i.f merc.i.r Mur.ac  
Nit.ac ph.ac phos Psor Puls rhus.t rob sec Sep Sil  
staph sulph syph Thuj vesp zinc

### ÚLCERA\_genitália\_masculina

*ULCER\_genitalia\_male*

Ars cupr.ar hep Lach Merc nit.ac Phyt Thuj

### ÚLCERA\_inguinal, região 10r

*ULCER\_inguinal\_region*

anan ars bad bar.m Carb.an Chel Hep Kali.i Merc  
nat.m

### ÚLCERA\_intestinos (ulcer and ulceration) (rm) 22r

*ULCER\_intestines (ulcer and ulceration) (rm)*

Arg.n Ars bapt Calc Carb.v Coloc cupr.a Kali.bi lept  
Lyc merc Merc.c nat.p Nit.ac phos plb sal.ac sil sin.n  
sulph Ter uran.n

### ÚLCERA\_intestinos\_diarréia por u. (diarrhea from)

*ULCER\_intestines\_diarrhea from u.*

kali.bi merc.c sil

### ÚLCERA\_lábios 70r

*ULCER\_lips*

am.c am.m anan ant.c arg.n ARS ars.s.f Arum.t Aur  
aur.ar Aur.m aur.s BELL Bor bov Bry calc.sil Caps  
carb.an carb.v carbn.s Caust Cham chin chin.ar Cic  
Clem Con Cund dulc echi Graph hep ign Kali.ar  
Kali.bi Kali.c kali.chl kali.m kali.p kali.sil lyc Mag.c  
manc mang Merc Mez mur.ac nat.ar nat.c Nat.m  
Nit.ac Nux.v ph.ac Phos Phyt Psor puls rhus.t sanic  
Sep SIL Staph Stram sulph syph tarent thuj zinc zinc.p

### ÚLCERA\_laringe 31r

*ULCER\_larynx*

ant.t Arg.m Arg.n ARS Ars.i aur.i bufo CALC  
CARB.V Caust Cinnb crot.h Dros Hep Hippoz hydr

iod Kali.bi Kreos led lyc mang Merc merc.ns Nit.ac  
PHOS sil Spong sulph Syph tub

### ÚLCERA\_lingua 80r

*ULCER\_tongue*

agar aloe am.c ant.t Apis arg.n Ars ars.h ars.s.f arum.t  
Aur aur.ar aur.m aur.s Bapt Bar.c Bar.m benz.ac bov  
Calc calc.s canth Caps carb.v carc caust Chin chlol cic  
cinnb clem corn cupr Dig dros dulc Fl.ac graph hydr  
Kali.bi Kali.c Kali.chl kali.cy Kali.i kali.m Kreos  
Lach Lyc mang med Merc merc.cy Merc.i.r merl  
Mur.ac naja nat.c Nat.m Nit.ac nux.m nux.v op Phyt  
Plb Psor sang sanic semp sep sil Sin.n Staph sul.ac  
Sulph syc syph tarax tarent thuj valer

### ÚLCERA\_lingua\_bordas 16r

*ULCER\_tongue\_edges*

agar ars bov Calc caust Cic cinnb cupr Kali.bi kali.chl  
Lach Merc merc.cy Nit.ac sil Thuj

### ÚLCERA\_lingua\_debaixo

*ULCER\_tongue\_under*

Fl.ac Graph Lyc plb Sanic thuj

### ÚLCERA\_lingua\_fagedênica

*ULCER\_tongue\_fagedenic*

Agar benz.ac Caps Fl.ac hydr sil

### ÚLCERA\_lingua\_freio

*ULCER\_tongue\_frenum*

agar Kali.c naja sep

### ÚLCERA\_lingua\_ponta

*ULCER\_tongue\_tip*

am.c cinnb cupr dros lyc merc nat.m plb

### ÚLCERA\_lingua\_sifilítica

*ULCER\_tongue\_syphilitic*

fl.ac Kali.bi Kali.i Merc Nit.ac Phyt

### ÚLCERA\_mama 17r

*ULCER\_mammae*

ars.s.f aster bor Calc calc.sil calen cast.eq cham clem  
com Hep Merc paeon Phos Phyt Sil sulph

### ÚLCERA\_mamilos

*ULCER\_nipples*

Calc Cast.eq Cham MERC Sil sulph

### ÚLCERA\_mão 18r

*ULCER\_hand*

Anan Ars bros.g caust cub dros hydr kali.bi lyc naja  
pip.m psor rhus.v sep sil stront.c sul.ac syph

### ÚLCERA\_mão\_dorso

*ULCER\_hand\_back*

bros.g dros Hydr psor syph

### ÚLCERA\_mão\_palma

*ULCER\_hand\_palm*

Lyc pip.m psor

### ÚLCERA\_membros\_inferiores 91r

*ULCER\_limbs\_lower*

aesc agar am.c ambr anac anan ang Anthraci arn Ars  
Asaf aur bell bry Calc Calc.s calc.sil canth carb.ac  
Carb.v Carbn.s card.m caust chin Cist Com con Crot.h  
dulc echi Ferr.m fl.ac Graph Grin ham Hydr hydr.ac  
hyos ip jac.c kali.ar Kali.bi Kali.c kali.chl Kali.i Kali.s  
Lac.c Lach Lyc mag.c meny Merc Mez Mur.ac murx  
Mygal Nat.c Nat.m Nit.ac nux.m paeon pall petr ph.ac

phos phys Phyt plat Psor Puls pyrog ran.b Rhus.t ruta  
Sabin sang sars Sec sel Sep Sil Sin.n still Stram Sul.ac  
sul.i Sulph syph tep thuj zinc

### ÚLCERA\_membros\_inferiores\_gangrenosa

*ULCER\_limbs\_lower\_gangrenous*

Ars Carb.v Lach Lyc Sec

### ÚLCERA\_membros\_inferiores\_profundas 11r

*ULCER\_limbs\_lower\_deep*

Ars Aur Calc Calc.s com Merc Nit.ac Psor Puls Sil  
Sulph

### ÚLCERA\_membros\_inferiores\_queimando 13r

*ULCER\_limbs\_lower\_burning*

Anthraci Ars carb.ac Carb.v Carbn.s Caust Lyc mag.c  
Merc Puls Sil sulph zinc

### ÚLCERA\_nariz 54r

*ULCER\_nose*

alum alum.p alum.sil anan ant.c ant.t Anthraco arn ars  
ars.s.f aur aur.ar aur.i aur.m.n aur.s bell Bor bry bufo  
cadm.s calc calc.sil caust cocc cor.r dulc Fl.ac Graph  
ign Kali.bi Kali.c kali.n kali.sil lyc mag.m Merc mez  
mur.ac nat.c nit.ac petr phos psor puls sabad Sanic Sep  
sil squil Staph sulph syph thuj uran.n

### ÚLCERA\_nariz\_asas 11r

*ULCER\_nose\_wings*

ars cor.r dulc fl.ac kali.bi kali.c mag.m psor Puls Sanic  
thuj

### ÚLCERA\_nariz\_interno 78r

*ULCER\_nose\_inside*

Alum alum.sil anac anan ang Ant.c ant.t arg.n Arn Ars  
Ars.i arum.t asaf Aur Aur.m Aur.m.n bell Bor bov  
brom bry bufo cadm.met Calc calc.p carb.ac carb.an  
Carbn.s Cham chr.ac cocc cop cor.r Crot.c ferr.i Fl.ac  
gamb Graph Hippoz hydr hyos ign Iod jatr Kali.bi  
kali.c Kali.i kali.n kali.p kreos lach lyc Mag.m Merc  
Merc.c mez Nat.c nat.m Nit.ac nux.v Petr Phos puls  
sang sanic sars Sep Sil spig spong Squil staph sul.i  
Sulph syph tab Thuj tub

### ÚLCERA\_nariz\_narina 31r

*ULCER\_nose\_nostrils*

alum ant.c ant.t arn aur bell bry bufo cadm.s calc Cocc  
Cor.r Graph ign kali.bi kali.c kali.n lyc mag.m merc  
mur.ac nat.c nit.ac petr phos Sep sil squil Staph sulph  
syph

### ÚLCERA\_nariz\_ponta

*ULCER\_nose\_tip*

Bor Bry Caust

### ÚLCERA\_nariz\_septo 31r

*ULCER\_nose\_septum*

alum arg.n arn Aur bar.c bov brom calc calc.p carb.ac  
cop cor.r crot.t Fl.ac Hippoz hydr Kali.bi Kali.i lach  
merc Merc.c mez Nat.c nat.m Nit.ac sars Sep Sil syph  
Thuj vinc

### ÚLCERA\_ouvido 37r

*ULCER\_ears*

alum am.c Anac bov bry bufo Calc calc.p Camph  
carb.v graph hep iod kali.bi kali.c kali.p kali.sil kreos  
lach lyc med merc mez mur.ac Olnd Petr pitu psor  
Puls Ruta sars sep sil stann sulph tell tub

**ÚLCERA\_ouvido\_interno 14r***ULCER\_ears\_inside*

bov Calc Camph Carb.v Hep kali.bi kali.c Lyc Merc  
Puls sep Sil sulph tell

**ÚLCERA\_palato 33r***ULCER\_palate*

am.c ant.c Apis arg.n arum.t Aur Aur.m calc caust  
chim Cinnb clem dros dulc hep Kali.bi kali.i Lach Lyc  
MERC Merc.c Nat.m Nit.ac nux.v Ph.ac Phos Phyt  
Sang sanic sil Sul.ac syph tarax

**ÚLCERA\_pálpebra 43r***ULCER\_lids*

anan Apis arg.m arg.n Ars Bar.m bor bufo calc carbn.s  
Caust cham Clem colch croc crot.t Graph Hep ign  
kali.bi kali.c kali.i led Lyc Merc Merc.c nat.m nat.p  
nux.v phos psor puls rhus.t Sanic sec sep sil Spig  
Staph Stram Sulph tell Zinc

**ÚLCERA\_pele 239r***ULCER\_skin*

acet.ac acon aesc agar agn all.c Alum alum.p alum.sil  
alumn am.c am.m ambr anac anac.oc anan ang ant.c  
ant.t Anthraci ap.g apis arg.m Arg.n arist.cl arn Ars  
Ars.i ars.s.f Asaf aster Aur aur.ar aur.i aur.m aur.m.n  
aur.s bals.p bapt bar.c bar.i Bar.m Bell benz.ac berb  
beryl bism bor bov Brom Bry bufo calc calc.f calc.i  
calc.m calc.p Calc.s calc.sil calen camph canth caps  
carb.ac carb.an Carb.v carbn.s card.m Caust cench  
Cham chel chin chin.ar chin.s chlor cic cina Cinnb cist  
clem cocc coff colch coloc com Con cor.r croc crot.c  
crot.h crot.t cund Cupr cupr.ar cycl dig dor dros dulc  
Echi eucal euph ferr ferr.ar ferr.i ferr.ma ferr.p Fl.ac  
gels Ger Graph grat grin guaj ham hecla hell Hep  
hippoz hydr hydrc hyos hyper ign Iod ip jac jug.r  
Kali.ar Kali.bi Kali.c Kali.chl kali.i Kali.m kali.n  
kali.p Kali.s kali.sil kalm Kreos lac.c Lach laur led liat  
Lyc lyss mag.c mang med Merc merc.a merc.c  
merc.cy merc.d merc.i.f merc.i.r merc.sul Mez mill  
morg mosch mur.ac naja Nat.ar Nat.c nat.i Nat.m nat.p  
nat.s Nit.ac nux.m nux.v olnd op Paeon par Petr Ph.ac  
Phos Phyt plat plb plb.i Psor Puls Pyrog rad.br ran.a  
ran.b ran.s rat rhus.r Rhus.t rumx ruta sabad sabin  
samb sang Sars scroph.n Sec sel seneg Sep Sil spig  
spong squil stann Staph still stram stront.c sul.ac sul.i  
Sulph Syph syzyg tarax tarent tarent.c tell ter thlas  
Thuj valer vario verat vinc viol.t vip xan Zinc zinc.i  
zinc.p zinc.s

**ÚLCERA\_pele\_amarela***ULCER\_skin\_yellow*

calc cor.r nit.ac plb staph sulph zinc

**ÚLCERA\_pele\_aréola\_endurada 21r***ULCER\_skin\_areola\_endurated*

arn Ars Asaf Bell caust cham cina hep Lach Lyc merc  
mez nat.c nux.v petr phos Puls sep sil staph sulph

**ÚLCERA\_pele\_aréola\_malhada (mottled) 10r***ULCER\_skin\_areola\_mottled*

arn Ars Carb.v Con Crot.h ip Lach Led Puls Sul.ac

**ÚLCERA\_pele\_aréola\_vermelha 46r***ULCER\_skin\_areola\_red*

Acon ant.c arn Ars ars.s.f Asaf bar.c bell bor bry Calc  
caust Cham cocc cupr fl.ac graph Hep hyos ign Kali.bi  
kreos Lach led Lyc Merc Mez nat.c nat.p nit.ac nux.v  
Petr ph.ac phos plb Puls ran.b Rhus.t sars sep Sil  
Staph Sulph thuj verat zinc

**ÚLCERA\_pele\_azulada 25r***ULCER\_skin\_bluish*

aesc arn Ars Asaf Aur aur.ar bell bry calc calc.sil  
carb.an Carb.v Con Hep Kali.i Lach Lyc Mang Merc  
ph.ac sec seneg Sil staph verat

**ÚLCERA\_pele\_azulada\_bordas***ULCER\_skin\_bluish\_edges*

Asaf kali.s Mang nit.ac

**ÚLCERA\_pele\_branças partes 10r***ULCER\_skin\_white\_spots, with*

Ars calc con Lach Merc phos sep Sil sulph thuj

**ÚLCERA\_pele\_brilhante (shining)***ULCER\_skin\_shining*

Lac.c mag.c Phos puls sec staph syph

**ÚLCERA\_pele\_brilhante\_margens***ULCER\_skin\_shining\_margins*

fl.ac phos puls sil

**ÚLCERA\_pele\_calor\_agg. 10r***ULCER\_skin\_warmth\_agg.*

Cham dros euph Fl.ac hydr led Lyc Merc Sabin Sec

**ÚLCERA\_pele\_calor\_am.***ULCER\_skin\_warmth\_am.*

Ars Lach Sil Syph

**ÚLCERA\_pele\_coçar, após 35r***ULCER\_skin\_scratching, after*

ant.c Ars Asaf bar.c bell bry calc carb.an carb.v Caust  
chin con graph Hep Iod kreos Lach Lyc mang Merc  
mez nat.c Nit.ac Petr ph.ac phos puls ran.b Rhus.t  
sabin sep Sil staph Sulph thuj

**ÚLCERA\_pele\_crosta (crusty) 33r***ULCER\_skin\_crusty*

ars ars.s.f bar.c Bell bov bry Calc Calc.s calc.sil  
carb.an cic clem Con Graph Hep Kali.bi Kali.s led Lyc  
Merc Mez mur.ac olnd Ph.ac puls ran.b Rhus.t sars  
Sep Sil staph Sulph viol.t

**ÚLCERA\_pele\_descarga\_amarela 63r***ULCER\_skin\_discharge\_yellow*

acon alum alum.p am.c ambr anac arg.m ars ars.i  
ars.s.f aur aur.ar aur.i aur.s bov bry Calc calc.s calc.sil  
caps Carb.v carbn.s Caust cic Clem con croc dulc  
graph hep Hydr iod Kali.bi kali.n Kali.p kali.s Kreos  
lyc mang Merc Mez nat.ar nat.c nat.m nat.p Nit.ac  
nux.v Phos Puls ran.b rhus.t ruta sec sel Sep Sil spig  
Staph sul.ac sul.i sulph thuj viol.t

**ÚLCERA\_pele\_descarga\_aquosa 32r***ULCER\_skin\_discharge\_watery*

ant.t Ars ars.s.f Asaf calc carb.v Caust clem con Dros  
fl.ac Graph Iod Kali.c lyc Merc nit.ac nux.v Petr ph.ac  
plb puls Ran.b Ran.s Rhus.t ruta Sil squil staph sul.i  
sulph thuj

**ÚLCERA\_pele\_descarga\_azedo cheiro***ULCER\_skin\_discharge\_sour\_smelling*

calc graph Hep Merc nat.c sep Sulph  
**ÚLCERA\_pele\_descarga\_branca 11r**

*ULCER\_skin\_discharge\_whitish*

Am.c ars Calc carb.v hell Lyc Mez Puls sep sil sulph

**ÚLCERA\_pele\_descarga\_cinza 11r**

*ULCER\_skin\_discharge\_gray*

ambr ars carb.ac Caust chin Kali.chl lyc merc sep Sil thuj

**ÚLCERA\_pele\_descarga\_copiosa 36r**

*ULCER\_skin\_discharge\_copious*

acon arg.m arg.n Ars Asaf bry Calc canth carbn.s Chin cic cist Fl.ac graph Iod Kali.c kali.sil kreos lyc mang Merc mez nat.c ph.ac Phos Puls Rhus.t ruta sabin Sep Sil squil Staph sul.i sulph thuj

**ÚLCERA\_pele\_descarga\_corrosiva 52r**

*ULCER\_skin\_discharge\_corrosive*

agar am.c anac Ars Ars.i ars.s.f bell calc carb.an Carb.v Caust cham chel cist clem con crot.c cupr Fl.ac Graph Hep hippoz ign Iod Kali.bi Kali.i kreos lach Lyc Merc mez nat.c nat.m Nit.ac nux.v Petr Phos plb puls Ran.b Ran.s Rhus.t ruta sep Sil spig Squil Staph sul.ac sul.i sulph zinc

**ÚLCERA\_pele\_descarga\_escassa 41r**

*ULCER\_skin\_discharge\_scanty*

acon Ars bar.c Bell bov bry Calc carb.v caust chin cina clem Coff Cupr dros Dulc Graph Hep hyos ign ip kreos Lach led lyc Mag.c Merc nux.v Petr Phos Plat plb puls rhus.t sars Sep Sil spong Staph sulph Verat

**ÚLCERA\_pele\_descarga\_gelatinosa**

*ULCER\_skin\_discharge\_gelatinous*

arg.m arn bar.c cham ferr merc sep Sil

**ÚLCERA\_pele\_descarga\_icorosa 48r**

*ULCER\_skin\_discharge\_ichorous*

am.c ant.t Anthraci Ars Asaf aur aur.ar bov calc Carb.an Carb.v Carbn.s Caust Chin cic clem Con Dros graph Hep Kali.ar Kali.c kali.i Kali.p kali.sil kreos Lach Lyc mang Merc Mez mur.ac Nit.ac nux.v ph.ac Phos plb Psor Ran.b Ran.s Rhus.t Sang sec sep Sil squil Staph sulph

**ÚLCERA\_pele\_descarga\_larvas, com**

*ULCER\_skin\_discharge\_maggots, with*

ars calc merc Sabad Sil sulph

**ÚLCERA\_pele\_descarga\_marrom 11r**

*ULCER\_skin\_discharge\_brownish*

anac Anthraci ars Bry calc carb.v con nit.ac puls rhus.t Sil

**ÚLCERA\_pele\_descarga\_pegajosa (tenacious) 15r**

*ULCER\_skin\_discharge\_tenacious*

ars asaf Bov cham Con Graph Hydr merc mez ph.ac phos sep sil staph viol.t

**ÚLCERA\_pele\_descarga\_preta**

*ULCER\_skin\_discharge\_blackish*

ANTHRACI bry chin ham lyc sec Sulph

**ÚLCERA\_pele\_descarga\_pútrida 30r**

*ULCER\_skin\_discharge\_putrid*

Am.c Anthraci Ars Asaf bapt bell bor Calc Calc.s Chel chin cycl graph Hep kali.p lach lyc Merc Mur.ac

Nit.ac Ph.ac Phos Psor Puls pyrog rhus.t Sars Sep Sil sulph

**ÚLCERA\_pele\_descarga\_rala 30r**

*ULCER\_skin\_discharge\_thin*

ant.t Ars ars.s.f Asaf calc.sil Carb.v Caust dros fl.ac Iod Kali.c Kali.i kali.sil Lyc Merc nit.ac Phos plb puls Pyrog ran.b ran.s rhus.t ruta Sil staph sul.ac sul.i Sulph thuj

**ÚLCERA\_pele\_descarga\_repugnante - odor ruim (offensive) 74r**

*ULCER\_skin\_discharge\_offensive*

alum alum.p Am.c Anthraci Apis Ars ars.s.f Asaf aur aur.ar aur.s Bapt bell bor bov Bry Calc calc.p Calc.s calc.sil Carb.ac Carb.an Carb.v Carbn.s caust Chel Chin cic clem com Con crot.h cycl fl.ac Graph grin Guaj Hep hydr Hyper Kali.p kreos Lach Lyc mang Merc Mez Mur.ac nat.c Nat.p Nit.ac nux.m nux.v Paeon Petr Ph.ac Phos plb Psor Puls pyrog rhus.t ruta sabin Sars Sec Sep Sil Staph sul.ac Sulph tell thuj vinc

**ÚLCERA\_pele\_descarga\_sanguinolenta 52r**

*ULCER\_skin\_discharge\_bloody*

ant.t Anthraci arg.m arn Ars Ars.i Asaf bell calc.s canth carb.an Carb.v carbn.s Caust com Con croc Dros graph ham Hep hyos iod kali.ar Kali.c kali.s kali.sil kreos lach Lyc Merc mez nat.m Nit.ac Petr ph.ac phos Puls pyrog rhus.t ruta sabin Sars sec sep Sil sul.ac sul.i sulph thuj zinc zinc.p

**ÚLCERA\_pele\_descarga\_sebo, como (like tallow)**

*ULCER\_skin\_discharge\_tallow, like*

Merc Merc.c

**ÚLCERA\_pele\_descarga\_verde 27r**

*ULCER\_skin\_discharge\_green*

Ars Asaf aur aur.ar calc.sil Carb.v Caust clem com kali.chl Kali.i kreos Lyc merc naja nat.c Nat.s Nux.v par Phos Puls rhus.t sec sep Sil staph Sulph

**ÚLCERA\_pele\_dolorosa 40r**

*ULCER\_skin\_painful*

alum.sil ang arn Ars ars.i ars.s.f Asaf aur Bell calc.s Carb.an Carb.v carbn.s Caust chin con cor.r cupr dulc Fl.ac Graph Hep hyos Kali.bi Kreos Led Lyc Merc Mur.ac nat.m Nit.ac Nux.v Ph.ac phos Phyt Puls ran.b Sil sulph zinc

**ÚLCERA\_pele\_elevadas, margens endureda 29r**

*ULCER\_skin\_elevated with indurated margins*

Apis Ars asaf bry carb.an caust cic cina cinnb clem Hep hydr Kali.ar Kali.bi lach Lyc Merc mur.ac Nit.ac Petr ph.ac Phos Puls ran.b sep Sil staph Sulph thuj

**ÚLCERA\_pele\_endurada (indurated) 70r**

*ULCER\_skin\_indurated*

agn alum Alumn Arg.m arn Ars ars.i ars.s.f Asaf Aur aur.ar bar.c Bell brom Bry Calc calc.f calc.s calc.sil Carb.an Carb.v Carbn.s caust cham chel Chin cic cina Clem Com Con cupr cycl Dulc Fl.ac graph Hep Hydr hyos iod Kali.bi Lach led Lyc Mang Merc Merc.i.f Merc.i.r mez nat.c nit.ac nux.v paeon petr ph.ac phos plb Puls ran.b ran.s sang sel sep Sil staph sul.i sulph syph thuj verat



**ÚLCERA\_pele\_endurada\_margens 32r***ULCER\_skin\_indurated\_margins*

alumn Ars Asaf bry Calc calc.f Carb.an Carb.v Caust  
cic cina clem Com Fl.ac graph Hep Lach Lyc Merc  
Nit.ac paeon petr ph.ac Phos Puls ran.b Sang sep Sil  
staph Sulph thuj

**ÚLCERA\_pele\_espinhas, cercada de (pimples) 23r***ULCER\_skin\_pimples, surrounded by*

acon Ars bell Carb.v Caust cham fl.ac Hep Lach lyc  
merc Mez mur.ac nat.c Petr phos Puls ran.s Rhus.t Sep  
sil staph Sulph

**ÚLCERA\_pele\_esponjosa (spongy) 28r***ULCER\_skin\_spongy*

alum Ant.c ant.t Ars bell calc Carb.an Carb.v Carbn.s  
caust cham Clem Lach lyc merc nit.ac nux.v Petr  
Ph.ac Phos rhus.t sabin Sep Sil Staph sul.i Sulph Thuj

**ÚLCERA\_pele\_esponjosa\_margens 15r***ULCER\_skin\_spongy\_margins*

Ars Carb.an caust clem Lach lyc merc petr ph.ac phos  
sep Sil staph sulph thuj

**ÚLCERA\_pele\_fagedênica 55r***ULCER\_skin\_phagedenic*

agar Anthraci Ars ars.s.f aur.m.n bor brom Calc  
calc.sil Carb.v carbn.s Caust cham Chel cic cinnb cist  
clem con Crot.c Crot.h dulc Graph Hep hydr hydrc  
Hyper Kali.ar Kali.c Kali.p kali.sil Lach led Lyc Merc  
Merc.i.r Mez nat.ar Nat.c Nat.m Nit.ac Petr phos Puls  
Ran.b Ran.s Rhus.t sars Sep Sil squil staph Sul.ac  
Sulph zinc

**ÚLCERA\_pele\_formigando (with crawling) 31r***ULCER\_skin\_crawling, with*

acon ant.t Arn bell caust Cham Clem colch Con croc  
graph hep kali.c Lach merc nat.c nat.m nat.p nux.v  
ph.ac plb puls ran.b Rhus.t sabin sec Sep staph sul.ac  
sulph thuj

**ÚLCERA\_pele\_frio\_am. dor***ULCER\_skin\_cold\_am\_pain*

Cham Fl.ac Led Lyc Puls

**ÚLCERA\_pele\_frio\_ar am.***ULCER\_skin\_cold\_air\_am.*

Dros Led Puls

**ÚLCERA\_pele\_frio\_sensação de na***ULCER\_skin\_cold\_cold\_feeling\_in\_them*

Ars Bry merc petr plb Rhus.t Sil thuj

**ÚLCERA\_pele\_fungosa (fungous) 29r***ULCER\_skin\_fungous*

alum alumn ant.c Arg.n Ars bell Calc Carb.an Carb.v  
Carbn.s caust Cham cinnb clem Crot.c graph Hydr  
kreos Lach Merc Nit.ac Petr phos sabin Sep Sil staph  
Sulph Thuj

**ÚLCERA\_pele\_gangrenosa 27r***ULCER\_skin\_gangrenous*

am.c Anthraci Ars Asaf Bapt bism Carb.v Chin Cinnb  
Con Crot.c Crot.h euph kali.bi kali.p Kreos Lach Lyc  
mill Mur.ac rhus.t sabin Sars Sec Sil squil sul.ac

**ÚLCERA\_pele\_herpética***ULCER\_skin\_herpetic*

Sars

**ÚLCERA\_pele\_inchada (swollen) 43r***ULCER\_skin\_swollen*

acon agn arn Ars aur bar.c Bell Bry Calc carb.an  
carb.v caust cham cic cocc Con dulc graph Hep iod  
Kali.c led Lyc mang Merc nat.c Nat.m nat.p Nit.ac  
nux.v Petr ph.ac Phos plb Puls Rhus.t sabin samb Sep  
Sil staph Sulph Vip

**ÚLCERA\_pele\_inchada\_aréola 18r***ULCER\_skin\_swollen\_areola*

acon ars Bell caust cham graph Hep Lyc Merc nat.c  
nux.v petr phos Puls Rhus.t Sep sil staph

**ÚLCERA\_pele\_inchada\_margens 16r***ULCER\_skin\_swollen\_margins*

Ars bry Calc carb.an caust cic Hep lyc Merc petr ph.ac  
phos Puls Sep Sil Sulph

**ÚLCERA\_pele\_indolente 61r***ULCER\_skin\_indolent*

Agar agn alum alum.p Alumn anac Ars Ars.i ars.s.f  
Calc Calc.p calc.s calc.sil camph carb.an Carb.v  
carbn.s com Con crot.h Dulc Euph fl.ac Graph Hippoz  
Hydr Iod ip kali.ar kali.c kali.s kali.sil Lach Laur Lyc  
mang merc Mur.ac Nit.ac olnd Op petr Ph.ac phos plb  
Psor Puls pyrog rhus.t Sang Sars Sec Sep Sil Still  
stram sul.ac sul.i Sulph zinc zinc.p

**ÚLCERA\_pele\_indolor 52r***ULCER\_skin\_painless*

ambr anac ant.t arn Ars aur Bapt bar.c Bell bov Bry  
Calc camph carb.an Carb.v cham chel chin cic Cocc  
Con croc Dulc fl.ac graph Hell Hyos ign ip Lach laur  
led Lyc merc nit.ac nux.m nux.v Olnd Op Ph.ac Phos  
plat Puls rhus.t Sec Sep staph Stram sulph verat zinc  
zinc.p

**ÚLCERA\_pele\_inflamada 54r***ULCER\_skin\_inflamed*

Acon agn ant.c arn Ars ars.s.f asaf bar.c Bell bor bov  
Bry Calc caust Cham cina cinnb cocc colch con croc  
cupr dig Hep hyos ign kreos Lac.c Lach led Lyc mang  
Merc mez nat.c Nat.m nat.p Nit.ac nux.v petr Phos plb  
Puls ran.b Rhus.t ruta sars sep Sil Staph Sulph thuj  
verat zinc

**ÚLCERA\_pele\_lardácea 12r***ULCER\_skin\_lardaceous*

ant.c Ars cupr Hep kali.bi kreos Merc Nit.ac Phyt  
sabin sulph thuj

**ÚLCERA\_pele\_malsã (unhealthy) 40r***ULCER\_skin\_unhealthy*

alum alum.p am.c bar.c bor Calc calc.sil carb.v caust  
Cham Chel clem Con croc Graph hell Hep Hippoz  
kali.c Lach lyc mag.c mang Merc mur.ac nat.c nat.p  
Nit.ac nux.v Petr ph.ac phos plb Rhus.t Sep Sil squil  
Staph Sulph viol.t

**ÚLCERA\_pele\_margens recortadas (jagged margins) 12r***ULCER\_skin\_margins\_jagged*

Ars Carb.v hep lach Merc Nit.ac Petr Ph.ac Sil staph  
sulph Thuj

**ÚLCERA\_pele\_mercurial 16r***ULCER\_skin\_mercurial*

Asaf Aur Carb.v Cist Hep Kali.bi Kali.i Lach Lyc  
Nit.ac Ph.ac Phyt Sars sep Sil Sulph

**ÚLCERA\_pele\_plana (flat) 17r**

*ULCER\_skin\_flat*

Am.c Ars Asaf bell Chin cor.r Lach Lyc Merc Nit.ac  
Ph.ac Puls Ran.b sel Sep Sil Thuj

**ÚLCERA\_pele\_podre (foul) 45r**

*ULCER\_skin\_foul*

Am.c Anthraci Ars Asaf aur aur.ar bell bor bry Calc  
Calc.s calc.sil Carb.v caust chel Chin cic con cycl  
Graph Hep kreos lyc mang merc mez Mur.ac nat.c  
nit.ac nux.m nux.v Ph.ac phos plb puls Rhus.t ruta  
sabin sec sep Sil staph sul.ac Sulph thuj

**ÚLCERA\_pele\_preta 24r**

*ULCER\_skin\_black*

ant.t Anthraci Ars bell Carb.v Carbn.s Con euph grin  
ham ip Kali.bi Lach Lyc Mur.ac Plb rhus.t sars Sec Sil  
squil Sul.ac Sulph thuj

**ÚLCERA\_pele\_preta\_base**

*ULCER\_skin\_black\_base*

Ars ip lach plb sil sulph thuj

**ÚLCERA\_pele\_preta\_manchas no centro (spots)**

*ULCER\_skin\_black\_spots on center*

Kali.bi

**ÚLCERA\_pele\_preta\_margens**

*ULCER\_skin\_black\_margins*

Ars con Lach sil sulph

**ÚLCERA\_pele\_primavera**

*ULCER\_skin\_spring, in*

Calc Cench Lach

**ÚLCERA\_pele\_profundas 58r**

*ULCER\_skin\_deep*

Agar Ant.c Anthraci Ars ars.s.f Asaf Aur aur.ar aur.s  
Bell Bov Calc Calc.s calc.sil Carb.v carbn.s caust chel  
clem Com Con Hep Hippoz Hydr Kali.bi kali.c Kali.i  
kreos Lach led Lyc Merc Merc.c Mur.ac nat.ar nat.c  
nat.m nat.p Nit.ac Petr ph.ac phos Psor Puls rad.br rat  
rhus.t ruta sabin Sars sel Sep Sil staph stram Sulph  
Syph thuj

**ÚLCERA\_pele\_prurido (itching) 61r**

*ULCER\_skin\_itching*

alum alum.p alum.sil am.c ambr anac ang ant.c ant.t  
arn Ars bar.c bell bov bry calc canth carb.v Caust  
cham chel Chin clem con dros Graph Hep ip kali.n  
kreos lach led Lyc Merc Mez nat.c nat.m Nit.ac nux.v  
petr Ph.ac phos Psor Puls Ran.b Rhus.t ruta sabad  
sabin sars sel Sep Sil squil Staph Sulph Thuj verat  
viol.t zinc zinc.p

**ÚLCERA\_pele\_prurido\_torno, em (around) 23r**

*ULCER\_skin\_itching\_around*

ang ars bell caust clem Hep Lach Lyc merc mez nat.c  
nux.v petr ph.ac phos Puls Ran.b rhus.t sabin sep Sil  
staph sulph

**ÚLCERA\_pele\_pulsando 43r**

*ULCER\_skin\_pulsating*

acon arn ars ars.s.f Asaf bar.c bell bov Bry Calc calc.s  
caust cham chin clem con Hep hyos ign Kali.c kali.s  
kali.sil kalm Lyc Merc mez mur.ac Nat.c nat.m nit.ac

petr ph.ac phos puls rhus.t ruta sabad sars sep Sil staph  
Sulph thuj

**ÚLCERA\_pele\_queimando (burning) 75r**

*ULCER\_skin\_burning*

ambr ANTHRACI Ars ars.s.f asaf aur aur.ar aur.s bar.c  
bar.m bell bov bry Bufo calc calc.s calc.sil canth  
Carb.ac carb.an Carb.v Carbn.s Caust Cham chin  
chin.ar cinnb Clem Con Dros ferr.ar graph Hep Hydr  
ign kali.ar Kali.c kali.m kali.p kali.s kali.sil Kreos lach  
Lyc mang Merc Mez mur.ac Nat.ar Nat.c nat.m nat.p  
Nit.ac nux.v petr ph.ac phos Plb Puls Ran.b Rhus.t  
sars sec sel sep Sil squil Staph stront.c sul.ac Sulph  
syph Thuj zinc zinc.p

**ÚLCERA\_pele\_queimando\_margens 20r**

*ULCER\_skin\_burning\_margins*

Ars asaf carb.an Caust clem Hep Lach Lyc Merc  
mur.ac petr ph.ac phos puls ran.b sep Sil staph sulph  
thuj

**ÚLCERA\_pele\_queimando\_noite 10r**

*ULCER\_skin\_burning\_night*

Anthraci bell Carb.v cham Hep Lach Merc rhus.t sep  
Staph

**ÚLCERA\_pele\_queimando\_torno, em 20r**

*ULCER\_skin\_burning\_around*

Ars Asaf bell caust cham hep Lach Lyc Merc mez  
mur.ac nat.c nux.v petr phos Puls Rhus.t sep Sil staph

**ÚLCERA\_pele\_reabrem antiga (reopening of old u.) 9r**

*ULCER\_skin\_reopening\_of\_old*

Ars carb.v cench crot.h Kreos Lach Sep sil vip

**ÚLCERA\_pele\_reuma salgada (like salt rheum) 13r**

*ULCER\_skin\_salt\_rheum, like*

Ambr Ars calc.s Graph lyc merc petr phos puls sep Sil  
Staph sulph

**ÚLCERA\_pele\_sangrando (bleeding) 66r**

*ULCER\_skin\_bleeding*

acet.ac am.c ant.t arg.m Arg.n arn Ars Ars.i ars.s.f  
Asaf bar.m bell bov Calc calc.s calen carb.an Carb.v  
carbn.s caust Con croc Crot.h dros dulc ferr.ma Graph  
ham Hep hydr hyos Iod kali.ar Kali.c kali.s kali.sil  
kalm kreos Lach lyc Merc merc.c Mez mill nat.m  
Nit.ac nux.v Petr Ph.ac Phos Puls pyrog Ran.b rhus.t  
ruta sabin Sec sep Sil Sul.ac sul.i Sulph thlas thuj zinc  
zinc.p

**ÚLCERA\_pele\_sangrando\_bordas 14r**

*ULCER\_skin\_bleeding\_edges*

Ars asaf caust hep lach Lyc Merc ph.ac phos puls sep  
Sil sulph thuj

**ÚLCERA\_pele\_sangrando\_menstruação, durante**

*ULCER\_skin\_bleeding\_menses, during*

Phos

**ÚLCERA\_pele\_sangrando\_tocada, se**

*ULCER\_skin\_bleeding\_touched, when*

Carb.v ham Hep Hydr Lach merc.c Mez Nit.ac

**ÚLCERA\_pele\_sarcomatosa 11r**

*ULCER\_skin\_sarcomatous*

ant.c Apis Ars Hep kreos Merc Nit.ac Phos sabin sulph thuj

### ÚLCERA\_pele\_sensível 68r

*ULCER\_skin\_sensitive*

alum alum.p am.c anac arg.n Arn Ars ars.i Asaf aur aur.ar aur.i aur.s Bell carb.an carb.v carbn.s Caust cham Chin chin.ar cic Clem Cocc coff con Cor.r croc cupr dig Dulc Graph Hep Hydr hyos Iod kreos Lach led Lyc Merc Mez mur.ac nat.c nat.m nat.p nit.ac Nux.v Paeon Petr Ph.ac phos Puls ran.b ran.s rhus.t sabin Sec sel Sep Sil squil Staph sul.ac sul.i sulph thuj verat

### ÚLCERA\_pele\_sensível\_margens 18r

*ULCER\_skin\_sensitive\_margins*

Ars Asaf caust clem Hep Lach Lyc Merc mur.ac petr ph.ac phos puls ran.b sep Sil sulph Thuj

### ÚLCERA\_pele\_sensível\_torno, em 19r

*ULCER\_skin\_sensitive\_around*

Ars Asaf bell caust cocc Hep Lach lyc merc mez mur.ac nat.c nux.v petr phos Puls rhus.t sep sil

### ÚLCERA\_pele\_serpiginosa (serpiginous) 9r

*ULCER\_skin\_serpiginous*

Ars bor calc Merc Phyt sabad Sars Sil staph

### ÚLCERA\_pele\_sifilítica 33r

*ULCER\_skin\_syphilitic*

Anan Ars ars.i Aur aur.ar Aur.m Aur.m.n aur.s Carb.v Cist Crot.c Hep Iod Kali.bi Kali.chl Kali.i lac.c Lach Merc Merc.c Merc.i.r mez Nit.ac Petr Phyt rumx sang Sars Staph Still stram Syph Thuj

### ÚLCERA\_pele\_suja (dirty) 11r

*ULCER\_skin\_dirty*

Arn Ars calc Lach Lyc Merc mosch Nit.ac sabin Sulph Thuj

### ÚLCERA\_pele\_superficial 26r

*ULCER\_skin\_superficial*

am.c ant.c ant.t Ars Asaf bell carb.v Chin Lach Lyc Merc Mez nat.c Nat.m Nit.ac petr Ph.ac phos puls ran.b Sel Sep Sil staph sulph thuj

### ÚLCERA\_pele\_supurando 88r

*ULCER\_skin\_suppurating*

acon am.c ambr anac ant.c ant.t arg.m arn Ars ars.i ars.s.f Asaf aur aur.ar aur.s bar.c Bell bor bry calc Canth caps carb.an Carb.v carbn.s Caust cham chel chin cic clem cocc con croc dros dulc graph hell Hep hyos ign Iod ip kali.ar kali.c kali.m kali.n Kali.s kali.sil kreos lach led Lyc mang Merc mez mur.ac nat.c nat.m nat.p Nit.ac nux.v petr Ph.ac Phos plb Puls ran.b ran.s Rhus.t ruta sabad sabin sars sec sel Sep Sil spig spong squil Staph sul.ac sul.i Sulph thuj viol.t zinc

### ÚLCERA\_pele\_tensa (tense) 43r

*ULCER\_skin\_tense*

arn Asaf aur Bar.c bell bry calc carb.an carb.v Caust cham chin clem cocc Con graph hep Iod kali.c kreos Lach lyc Merc mez mur.ac nat.c nit.ac nux.v petr ph.ac Phos Phyt Puls Rhus.t sabin sep sil Spong staph Stront.c Sulph thuj zinc

### ÚLCERA\_pele\_tensa\_aréola 25r

*ULCER\_skin\_tensa\_areola*

Asaf bell caust cham cocc hep Lach lyc merc mez mur.ac nat.c nux.v petr ph.ac Phos Phyt Puls Rhus.t sabin sep sil staph Stront.c Sulph

### ÚLCERA\_pele\_varicosa 39r

*ULCER\_skin\_varicose*

aesc am.m anac ant.t arn Ars Calc calc.f calen Carb.v Card.m Caust cinnb crot.h eucal Fl.ac graph grin ham hydr kreos Lach Lyc merc mez morg phyt psor Puls pyrog Rhus.t sars sec Sil sul.ac Sulph thuj verat Zinc

### ÚLCERA\_pele\_velhice - senil (8)

*ULCER\_skin\_old\_people - senile (8)*

pyrog Sec Tarent.c

### ÚLCERA\_pele\_vesículas, cercada de 15r

*ULCER\_skin\_vesicles, surrounded by*

Ars bell caust Fl.ac Hep Lach merc Mez nat.c Nat.m petr phos Rhus.t sep Thuj

### ÚLCERA\_pênis 77r

*ULCER\_penis*

agar ail anan apis arg.m arg.n ars ars.h Ars.i ars.met ars.s.f asaf asc.t aur aur.ar aur.m aur.m.n aur.s bapt benz.ac bor bov calc cann.s carb.an caust Cinnb con cop Cor.r crot.h dulc graph hecla Hep hydr ign iod iodof jac jac.c jug.r Kali.bi kali.chl kali.i kali.m kali.p lac.c Lach lyc Merc Merc.c Merc.i.f merc.i.r mygal naja nat.c Nit.ac Nux.v op Ph.ac phos phyt plat psor rhus.t sanic sars sep sil staph still sulph sumb syph Thuj viol.t

### ÚLCERA\_pênis\_cancros (chancres) 58r

*ULCER\_penis\_chancres*

ail anan apis arg.n ars ars.i ars.met asaf asc.t Aur aur.ar Aur.m Aur.m.n aur.s bor carb.an caust Cinnb Con Cor.r crot.h dulc graph hecla Hep hydr iod iodof jac jac.c jug.r Kali.bi kali.chl kali.i kali.m kali.p Lac.c Lach lyc Merc Merc.c Merc.i.f merc.i.r mygal Nit.ac Ph.ac phos Phyt plat rhus.t sars sep sil Staph still Sulph Thuj viol.t

### ÚLCERA\_pênis\_glande 20r

*ULCER\_penis\_glans*

apis ars Ars.h ars.i Aur.m.n benz.ac Cinnb cor.r kali.i Lac.c lyc Merc Merc.c Nit.ac Psor sanic sep Sulph syph Thuj

### ÚLCERA\_pênis\_prepúcio 36r

*ULCER\_penis\_prepuce*

ail arg.m Arg.n ars Ars.h ars.s.f aur Aur.m aur.m.n bor caust Cinnb cop Cor.r dulc graph Hep ign kali.bi Merc Merc.c merc.i.r Nit.ac nux.v ph.ac Phos phyt rhus.t sars Sep sil staph Sulph sumb Thuj viol.t

### ÚLCERA\_perna 91r

*ULCER\_leg*

am.c anac anan ant.t Anthraci apis arg.n arn Ars ars.s.f Asaf Aur bar.c bar.m bar.s bry Calc calc.f calc.i calc.p Calc.s calc.sil canth carb.an Carb.v Carbn.s caust cinnb Cist clem cor.r Crot.h dulc echi Ferr.m fl.ac Graph Grin Ham hep hydr iod ip jac.c Kali.ar Kali.bi kali.br Kali.c kali.i kali.m Kali.s kali.sil Lac.c Lach

Lyc Merc merc.i.r Mez Mur.ac murx nat.c nat.m  
Nit.ac nux.m nux.v paeon petr Ph.ac phos Phyt Psor  
Puls pyrog ran.b Rhus.t ruta sabin sang sec sel sep Sil  
Sin.n staph still sul.i Sulph syph tep trif.p vip

**ÚLCERA\_perna\_queimando 12r**

*ULCER\_leg\_burning*

ANTHRACI Ars Carb.v hydr kali.ar kali.bi Lyc Merc  
Nit.ac puls Sil syph

**ÚLCERA\_pés 57r**

*ULCER\_foot*

all.c am.c am.m anac Anan ant.t aran Ars arund bar.c  
bor Bry calc canth Carb.ac carb.v carbn.s caust cham  
clem Con crot.h cupr.ar Fl.ac Graph hep ip Kali.bi  
kali.c Lach lam laur lyc m.aust merc nat.c nit.ac paeon  
petr Phos phyt pip.m plat Psor Puls ruta sars Sec sel  
sep sil sol.n sul.ac Sulph thuj vip Zinc

**ÚLCERA\_pescoço**

*ULCER\_external\_throat*

ars bros.g hippoz hyos lyc sec Sil

**ÚLCERA\_pés\_dedos 22r**

*ULCER\_foot\_toes*

ant.t Ars bor Bry carb.v carbn.s caust cupr.ar Graph  
hep lach m.aust merc nat.c Nit.ac paeon Petr plat Sep  
Sil Sulph thuj

**ÚLCERA\_pés\_sola 11r**

*ULCER\_foot\_sole*

anan Ars calc caust lach phyt pip.m ruta sec Sep sulph

**ÚLCERA\_pulmão 20r**

*ULCER\_lungs*

Calc carb.an carb.v chin Kali.c kali.n Led Lyc mang  
Nit.ac Phos puls ruta sep Sil stann Sul.ac sul.i Sulph  
Tub

**ÚLCERA\_reto (rectum ulceration) 38r**

*ULCER\_rectum*

Aesc Aloe alum Alumn ars aur.m bac bapt Calc canth  
Carb.v caust Cham cimx cub ham Hep Hydr kali.bi  
kali.c Kali.i Lach Lyc mag.c Merc.c Nat.s Nit.ac  
Paeon Petr phos Phyt puls ruta sars Sil staph Sulph  
Syph

**ÚLCERA\_sacro**

*ULCER\_sacrum*

Arg.n Ars crot.h Paeon Zinc

**ÚLCERA\_tímpano (ulceration) 12r**

*ULCER\_tympanum\_ulceration*

Calc hep Iod Kali.bi Kali.p Merc Merc.d mez Psor  
puls Sil Tub

**ÚLCERA\_ulceração por frio (from frostbite) (3)  
(12) 9r**

*FROSTBITE\_ailments\_from\_(3,\_12)*

Agar ars carb.v nit.ac nux.v Petr Puls sulph zinc

**ÚLCERA\_umbigo, ao redor 15r**

*ULCER\_umbilicus\_about*

Aesc apis Ars ars.s.f Calc calc.p lach lyc Nux.m petr  
Rhus.t sep sil sulph thuj

**ÚLCERA\_unhas 35r**

*ULCER\_nails*

alum ant.c Ars aur aur.ar bar.c bor bov calc caust con  
crot.h Fl.ac Graph Hep iod kali.c Lach lyc Merc nat.s

Nit.ac phos plat Puls ran.b Sang sec sep Sil squil  
sul.ac Sulph tet thuj

**ÚLCERA\_uretra 14r**

*ULCER\_urethra*

abrot alumn arg.n canth eucal hep kali.bi lac.c merc  
merc.a Merc.c Nit.ac sulph Thuj

**ÚLCERA\_uretra\_meato**

*ULCER\_urethra\_meatus*

abrot Arg.n canth eucal lac.c Merc.c Nit.ac

**ÚLCERA\_útero e região do 48r**

*ULCER\_uterus\_and\_region\_of*

aln alum alumn am.c am.m ant.c arg.m arg.n ars ars.i  
asaf aur aur.m.n bufo calc calc.s calc.sil carb.ac  
carb.an fl.ac Helon hep hydr hydrc kali.ar kreos lyc  
med merc merc.c methys mez mur.ac murx nit.ac petr  
ph.ac phyt sang sec sep sil sul.ac syph thuj ust vesp  
zinc

**ÚLCERA\_útero\_cervix 34r**

*ULCER\_uterus\_cervix*

aln alum alumn arg.m arg.n ars aur aur.m.n bufo calc  
calc.s Carb.ac carb.an fl.ac Helon hydr Hydrc kali.ar  
kreos lyc med merc merc.c methys murx phyt sang  
sep sil sul.ac syph thuj ust vesp

**ÚLCERA\_útero\_os**

*ULCER\_uterus\_os*

calc.sil

**ÚLCERA\_úvula 15r**

*ULCER\_uvula*

ars Aur aur.s bism Fl.ac hep ind Kali.bi kali.i Merc  
Merc.c Nit.ac phos phyt sulph

**ÚLCERA\_vagina 11r**

*ULCER\_vagina*

alumn arg.n aur.m.n calc.sil kali.bi kreos merc.c mez  
nit.ac sulph thuj

**ÚLCERA\_varicosa [Ver]\* VARIZES\_ulceração**

*ULCER\_varicose [See]\* VARICES\_ulceration*

\*\*\* *Umidade***UMIDADE\_agg. (wet - damp) (gh) (GN) 112r***WET\_agg. damp (gh) (GN)*

acon agn all.c aloe alum am.c am.m ant.c ant.t Apis apoc Aran arn Ars ars.i atro bac bar.c Bell Bell.p bor bov bry cadm.met cadm.s calad CALC calc.p calc.s calc.sil camph cann.s canth Caps carb.an carb.v caust cham chin clem colch con crot.h cupr DULC elaps euph fl.ac Form graph guaj hep hyos ip kali.bi kali.c kali.n lac.ac lach laur led lem.m lob lyc mag.c mag.p malar mand merc merc.i.r mez mur.ac nat.c nat.m nat.n NAT.S nit.ac nux.m nux.v petr ph.ac phos phyt pic.ac Puls ran.b Rhod Rhus.t ruta sabal sars sec sel sep sil spig stann staph Stram stront.c sul.ac Sulph syph ter Thuj Tub urt.u Verat verat.v visc xan zinc

**UMIDADE\_am. (gh) (GN) 87r***WET\_am. (damp) (gh) (GN)*

Acon aloe alum alum.sil alumn am.m aml.ns anac ant.c ant.t apis arg.n arn Ars ars.i Asar aur aur.m Bell bor bov brom Bry calc.f Carb.an Carb.v carc CAUST Cham chel coloc euphr ferr.p Fl.ac Gels glon ham Hep iod Ip kali.bi kali.c kali.m kali.p lach laur led lyc mag.c mag.p mang Med merc mez mur.ac nat.hchls nat.m Nit.ac nux.m Nux.v oci.s paraph ph.ac phos pic.ac Plat psor puls pyrog rad.br rhod rhus.t ruta Sabad sabin sec Sep Sil spig Spong staph sulfa sulph thiop thuj x.ray zinc

**UMIDADE\_aplicações\_agg. 56r***WET\_applications\_agg.*

AM.C am.m ANT.C apis apoc ars bar.c Bell Bor bov Bry cadm.s CALC cann.s Canth Carb.v Cham CLEM Con crot.h dulc fl.ac graph hep Kali.c Kali.n Lach Laur led Lyc mag.c Merc Mez mur.ac nat.c Nit.ac Nux.m nux.v petr ph.ac Phos phyt puls RHUS.T ruta Sars sec Sep Sil Spig stann Staph Stront.c Sul.ac SULPH Zinc

**UMIDADE\_aplicações\_am. 24r***WET\_applications\_am.*

Alumn Am.m ant.t Arist.cl Ars Asar bor bry Caust cham Chel Euphr laur Mag.c mez mur.ac Nux.v Puls Rhod Sabad sep Spig staph zinc

**UMIDADE\_aplicações\_frias\_agg. 51r***WET\_applications\_cold\_agg.*

Am.c am.m Ant.c apoc Ars bar.c Bell Bor bov Bry cadm.met Calc Canth Carb.v Cham Clem Con dulc graph Hep Kali.c Kali.n lach Laur Lyc mag.c Merc Mez mur.ac nat.c Nit.ac Nux.m nux.v Petr ph.ac Phos puls Rhus.t ruta Sars Sep Sil Spig stann Staph Stront.c Sul.ac Sulph syph Xero Zinc

**UMIDADE\_aplicações\_frias\_am. 29r***WET\_applications\_cold\_am.*

Aloe alum aml.ns anac Apis arg.n arn Asar aur bell bry ferr.p fl.ac glon iod kali.m kali.p Led lyc merc nat.hchls nux.v phos pic.ac Puls sabin Sec sep spig

**UMIDADE\_aplicações\_quentes\_agg.***WET\_applications\_warm\_agg.*

Apis bry Fl.ac lach Led phyt Puls Sec

**UMIDADE\_aplicações\_quentes\_am. 28r***WET\_applications\_warm\_am.*

alum.sil anac ant.c Ars ars.i bry calc.f coloc fl.ac Hep kali.bi kali.c Lach Mag.p nux.m paraph ph.ac phos pyrog rad.br Rhus.t ruta sep Sil sulfa thiop thuj x.ray

**UMIDADE\_molhar\_cabeça 9r***WET\_getting\_head\_agg.*

Bar.c BELL hep Hyos Led phos Puls rhus.t Sep

**UMIDADE\_molhar\_pés 35r***WET\_getting\_feet*

agn All.c ant.c Bar.c Bry calad Calc Camph caps cham Colch Cupr DULC fl.ac graph Guaj Lach lem.m lob Lyc merc Nat.c nat.m Nit.ac nux.m NUX.V Phos PULS Rhus.t Sep SIL stram Sulph Tub xan

**UMIDADE\_molhar\_transpiração\_durante 15r***WET\_getting\_perspiration\_during*

Acon ant.c Ars Bell.p Bry Calc Clem COLCH con Dulc nat.c Nux.m RHUS.T Sep Verat.v

**UMIDADE\_molhar\_transtorno\_por 91r***WET\_getting\_ailments\_from*

Acon agn aloe ALUM am.c ant.c ant.t Apis Aran Arn Ars ars.i atro bac Bell Bor bov BRY calad CALC Calc.p Calc.s calc.sil Camph canth Caps carb.an Carb.v Caust cham Chin Colch cupr DULC elaps Euph fl.ac form graph guaj Hep Hyos Ip kali.bi Kali.c Lach laur led lob Lyc mag.c mag.p malar merc merc.i.r mez nat.c Nat.m nat.n NAT.S Nit.ac Nux.m Nux.v Phos Phyt pic.ac PULS ran.b rhod RHUS.T ruta Sars Sec sel SEP Sil spig stann stram stront.c sul.ac Sulph ter thuj tub urt.u verat verat.v visc xan Zinc

**UMIDADE\_quartos\_úmidos\_agg. 31r***WET\_room\_getting\_in\_agg.*

Aloe ant.t Aran Ars ars.i atro bac Bry Calc calc.p calc.sil Carb.an Carb.v caust DULC form lyc nat.n NAT.S nit.ac nux.m Puls Rhod Rhus.t Sel Sep sil Stram ter Thuj verat

**UMIDADE\_sentar\_em\_chão - transtornos\_por***WET\_sitting\_on\_ground - ailments\_from*

Ars calc caust DULC Nux.v rhod Rhus.t sil

**UNHAS\_queixas (complaints of nails) 137r***NAILS\_complaints\_of*

alum alum.p alum.sil am.br am.m ambr anan ant.c apis arg.n arn ars ars.br aur bac bar.c bell berb bism bor bov brass bufo but.ac calc calc.f calc.p calc.s calc.sil calen calo cann.s canth caps carb.v carc cast caust chel chin chin.s chlol chlor clem coc.c cocc colch con croc crot.h cupr dig dios dros elaps eug ferr fl.ac form graph hell hell.f hep hydrog hyper iod kali.c kali.chl kali.m kali.n kali.s lach laur led lept lyc m.arct m.aust mag.p med merc mez morg mosch mur.ac nat.ar nat.c nat.m nat.s nit.ac nux.v op osm oxyg par petr ph.ac phos pitu plat plb pop.c psor puls pyrog rad.br ran.b rhod rhus.t ruta sabad sabin sang sars sec sel senec sep sil spig squil stann staph stict sul.ac sul.i sulph syc teucr thuj tub upa ust vinc wies wye x.ray

**UNHAS\_caindo 21r**

*NAILS\_falling out of*

ant.c apis ars bor brass But.ac canth chlol croc form graph hell merc pyrog sec Sil Squil sulph thuj ust x.ray

**UNHAS\_corrugadas (corrugated)**

*NAILS\_corrugated*

ars calc fl.ac med sabad Sil Thuj

**UNHAS\_encravadas (ingrowing toes) 27r**

*NAILS\_ingrowing\_toes*

alum alum.p bufo calen Caust colch fl.ac Graph hep kali.c kali.chl kali.m Lach M.aust mag.p Nat.m Nit.ac Ph.ac plb sang Sil staph Sulph Teur Thuj tub x.ray

**UNHAS\_encravadas\_com\_ulceração**

*NAILS\_ingrowing\_with\_ulceration*

Nit.ac Sil Teur

**UNHAS\_esfoliadas (exfoliation of) 26r**

*NAILS\_exfoliation of*

alum ant.c apis ars bell bor cast.eq caust chlor crot.h ferr form Graph Hell hep Merc pyrog rhus.t sabin sec sep Sil squil sulph thuj Ust

**UNHAS\_frágeis (brittle) 45r**

*NAILS\_brittle*

Alum alum.sil Ambr anan ant.c ars But.ac cal.ren calc calc.f calc.sil Cast.eq caust chin clem Cupr dig Dios Fl.ac Graph hep lept Lyc med merc morg nat.m Nit.ac Phos Psor rad.br ruta sabad sec sel Senec sep Sil spig squil Sulph syc Thuj Tub x.ray

**UNHAS\_grossas (thick) 20r**

*NAILS\_thick*

alum anan Ant.c ars calc calc.f calo caust fl.ac Graph merc pitu pop.c sabad sec sep Sil sulph Ust x.ray

**UNHAS\_manchadas (spotted) 11r**

*NAILS\_spotted*

alum ars calc Nit.ac ph.ac sep Sil spig sulph thuj tub

**UNHAS\_morde, roer (biting nails) 49r**

*NAILS\_biting*

Acon AM.BR Ambr ant.t arg.n arn Ars ARUM.T aur.i Bar.c Brom bufo Calc calc.f calc.p carc Caust Cina cupr cupr.o gaert gal.ac hura Hyos iod irid Lyc lyss Mag.c Med moni morg nat.c Nat.m nit.ac phos plb puls sanic senec Sil Staph Stram Sulph syc syph Tarent upa Verat

**UNHAS\_partidas (split) 10r**

*NAILS\_split*

Ant.c But.ac fl.ac lept nat.m ruta Sil Squil sulph thuj

**UNHAS\_úlceras 35r**

*NAILS\_ulcer*

alum ant.c Ars aur aur.ar bar.c bor bov calc caust con crot.h Fl.ac Graph Hep iod kali.c Lach lyc Merc nat.s Nit.ac phos plat Puls ran.b Sang sec sep Sil squil sul.ac Sulph tet thuj

**UREMIA 49r**

*UREMIA*

aeth ail aloe Am.c Apis apoc ars asc.c bapt bell benz.ac berb calc Canth Carb.ac cic Cupr cupr.a Cupr.ar dig gels Glon graph Hell Hydr.ac Hyos iod jab kali.br Kali.s lach lyc Morph mosch Op phos Pic.ac

pilo Plb queb seneg ser.ang Stram sulfa Ter tub urea Urt.u Verat.v

**ÚRICO ácido diátese [Ver]\* GOTA\_acido urico**

*URIC acid diathesis [See]\* GOUT\_uric acid*

*Urinar*

**URINAR\_antes agg. (urination - before agg. in general) 50r**

*URINATION\_before agg.*

acon alum ang Ant.t Arn asaf aur Bell BOR Bry calc Cann.i Canth caust Cham chel Chin cic cocc coff Colch COLOC con croc Dig Dulc Graph Hep hyos kreos Lyc merc Merc.c mosch nat.c NUX.V op Ph.ac plb PULS Rhod Rhus.t Sabad sanic sars sul.ac Sulph tarax thuj zinc

**URINAR\_após agg. 50r**

*URINATION\_after agg.*

Anac ang ant.t Arn asaf asar Bell bor Calc cann.i Cann.s CANTH Caps chel Chin clem COLOC Con Dig equis guaj HEP kali.c lach laur lyc lyss med Merc Merc.c mur.ac Nat.c NAT.M nit.ac Nux.v Par petros phos Puls rhod Ruta sars sel seneg sep stann Staph sulph THUJ Zinc

**URINAR\_após am. 22r**

*URINATION\_after am.*

acon ant.t benz.ac bor bry chin.s cyt.l Eug ferr.p GELS Ign Kalm lith.c Lyc nat.p Ph.ac sang sil Tab ter Uva verat

**URINAR\_bifurcada (forked) 15r**

*URINATION\_forked*

anag arg.n Cann.s Canth Caust chim chin.b clem Merc Merc.c petr prun Rhus.t sabal Thuj

**URINAR\_desejo = urgência 305r**

*URINATION\_desire = urging*

abrot absin ACON act.sp adon adren aesc aeth agar agn alf all.c all.s allox aloe alum alum.p alum.sil Alumn Am.c am.m ambr anac anan ang ant.c Ant.t anth aphis Apis apoc aran Arg.m Arg.n Arn Ars ars.i ars.s.f asar asim aspar atro aur aur.ar Aur.m aur.s bar.a Bar.c bar.i Bar.m bar.s BELL Benz.ac Berb bor both bov brach brom bros.g BRY but.ac Cact cadm.s cain calad Calc calc.ar calc.i calc.p calc.sil Camph Cann.i Cann.s CANTH Caps carb.ac carb.an CARB.V carb.n.s carc Card.m carl cast CAUST cean cedr cench Cham chel Chim Chin chin.ar chin.s chlol cic cimic cimx cina Clem cob Coc.c Cocc coch coff Colch Coloc Con Cop cortiso croc crot.h crot.t Cub cupr cupr.ar cur cycl daph DIG dios dol Dros Dulc dys echi Equis erig Ery.a Eup.pur euph euphr eupi Ferr ferr.ar ferr.i ferr.p ferr.pic fl.ac form gels glyc GRAPH Guaj guare ham Hell helon hep hydr hydrog Hyos hyper Ign indg indol inul iod Ip jatr kali.ar Kali.bi kali.br KALIC Kali.chl kali.i kali.m Kali.n kali.p kali.s kali.sil kalm Kreos Lac.ac Lac.c lac.d lach lath laur led Lil.t lith.c LYC lycps Lyss mag.c mag.m mang med meny meph Merc MERC.C merc.i.r mez mill mit morph mosch Mur.ac Murx myric nat.ar nat.c Nat.m

nat.p nat.s nice Nit.ac nux.m NUX.V oci ol.an olnd op  
ox.ac oxyt pall par Pareir petr petros PH.AC phel Phos  
phys phyt pic.ac pilo Plan plb Podo prun psor PULS  
pulx quas ran.b raph rat rheum rhod Rhus.a RHUS.T  
rumx Ruta Sabad sabal SABIN samb sang sanic santa  
sarr SARS scor scut Sec sel Senec Seneg Sep SIL  
solid Spig spong SQUIL stann STAPH Stigm stram  
stront.c Stry sul.ac sul.i sulfon SULPH sumb syc syph  
tab Tarax tarent ter Thuj thymol til trif.p tril trinit tritic  
uran.n urea Uva valer verat verat.v verb Vesp vib  
Viol.t xero Zinc zinc.p zing

### URINAR\_desejo\_ausente 18r

*URINATION\_desire\_absent*

Ars bell calad Caust ferr fl.ac hell Hyos Lac.c lac.d  
mag.m op Ox.ac pall Phos Plb stann verat

### URINAR\_desejo\_constante 127r

*URINATION\_desire\_constant*

absin Acon agar all.s am.c am.m anac anan ant.c Apis  
apoc aran Arn ars ars.i ars.s.f aur aur.ar aur.m aur.s  
bar.c bar.i bar.m bar.s Bell Berb both brach brom Cact  
cain calc cann.i Cann.s Canth caps carb.v carbn.s  
Caust cean chel Chim clem coc.c Colch Con Cop  
crot.t Cycl Dig dios Dulc Equis Ery.a eup.pur Ferr  
ferr.ar ferr.p Gels graph Guaj ham Hell hep ign iod  
kali.ar Kali.bi Kali.c kali.m kali.p kali.s kali.sil kreos  
Lac.c Lil.t Lyc lyss Merc Merc.c merc.i.r mill morph  
mosch mur.ac Murx nat.ar nat.c nat.m nat.p Nux.m  
Nux.v op Pareir petr ph.ac phos Prun Puls rhus.t rumx  
ruta sabad Sabal sabin sang sec Senec Sep Sil Squil  
Staph Stry sul.ac sulfon Sulph sumb tab tarent Thuj  
Tritic urea uva valer verat viol.t zinc

### URINAR\_desejo\_doloroso 66r

*URINATION\_desire\_painful*

Acon Agar aloe alum alum.n ant.t anth aphis Apis arn  
berb Bor bov Cann.s Canth Carb.an carb.v carbn.s  
caust Chim cic cocc con crot.h cub cupr.ar cycl dig  
Eup.pur ferr graph hell inul ip kali.i kreos Lac.c lach  
laur Lil.t Lyc merc mur.ac nat.m Nux.v Pareir petros  
phos Phyt plb Prun Puls raph Rhus.a rhus.t sabin sars  
sec spig squil staph Sulph sumb thuj Uva verat

### URINAR\_desejo\_doloroso\_com\_urgência para defecar 28r

*URINATION\_desire\_painful\_with\_urging\_to\_stool*

Aloe Alum Aphis apis cann.s Canth carb.v caust cic  
crot.h cub cupr.ar cycl Dig ferr inul kreos merc Mur.ac  
nat.m Nux.v Prun Puls Rhus.t squil Staph sumb thuj

### URINAR\_desejo\_febre\_durante 22r

*URINATION\_desire\_fever\_during*

acon Ant.t Apis Bell bry canth caust dulc graph hell  
hyos kali.c lyc nux.v ph.ac Puls rhus.t sabin sars squil  
staph sulph

### URINAR\_desejo\_ineficaz 133r

*URINATION\_desire\_ineffectual*

Acon agar all.c alum alum.p alum.sil am.c am.m anac  
ang ant.c ant.t Apis Apoc aran arg.n Arn Ars ars.s.f  
atro aur aur.ar aur.s bar.m Bell Bor brom bry Cact Calc  
calc.sil Camph Cann.i Canth Caps carb.ac Carb.an

carb.v carbn.s Caust cedr Cham chel Chim Chin  
chin.ar cic Cimx Clem coc.c coff colch Coloc Con  
Cop crot.h Cupr Cycl Dig dol dros dulc Eup.pur euph  
ferr.i fl.ac gels graph Guaj Hell hep Hyos iod Ip  
Kali.ar Kali.c kali.chl kali.m Kali.p kali.s kali.sil  
kreos Lach Laur led Lyc meny merc merc.c morph  
mur.ac myric nat.m Nit.ac nux.m Nux.v Op Pareir petr  
Petros Ph.ac phel Phos Plb podo prun Puls rhus.t ruta  
sabad sabin Samb Sars scut sec senec Sep sil spong  
squil staph Stram sulph sumb tarent ter thuj uran.n  
verat verb viol.t zinc zinc.p

### URINAR\_desejo\_ineficaz\_crianças

*URINATION\_desire\_ineffectual\_children*

Acon Apis camph eup.pur Lyc

### URINAR\_desejo\_noite 119r

*URINATION\_desire\_night*

agar Alum alum.sil am.c am.m anac ant.c ant.t apis  
arg.m arg.n arn Ars Ars.i ars.s.f Aur.m bar.a bar.c bell  
Bor bov bry cact Calc calc.i calc.p calc.sil carb.ac  
carb.an carb.v carbn.s cast caust cench chim Cina  
clem coc.c coff Con croc cupr daph Dig dros equis  
Ery.a euph euphr ferr Ferr.pic gels glyc Graph Hep  
hyper iod kali.ar Kali.bi kali.c kali.i kali.m kali.p  
kali.s kali.sil Kreos lac.c Lach Lyc lycps mag.c  
Mag.m med meph Merc mez mur.ac murx nat.ar nat.c  
nat.m nat.p nice Nit.ac nux.m Nux.v op petr ph.ac  
Phos phys pic.ac Puls Rhus.t ruta sabal sabin Samb  
sang sars scor sec Sep Sil spig squil staph stram sul.ac  
sul.i Sulph syph tab ter Thuj thymol xero zinc zinc.p

### URINAR\_desejo\_transpiração, durante 22r

*URINATION\_desire\_perspiration\_during*

Ant.t apis arn Bry canth Caust dulc graph hell hyos  
lyc Merc mur.ac Nux.v Ph.ac phos puls rhus.t squil  
staph sulph Thuj

### URINAR\_difícil - disúria 159r

*URINATION\_difficult - dysuria*

ACON aesc aeth Agar All.c all.s aloe Alum ang ant.c  
ant.t APIS Apoc Arg.n Arn ARS ars.s.f atro aur aur.ar  
aur.m bar.c bar.m bar.s Bell Berb Bor cact calc Calc.p  
Camph Cann.s CANTH Caps carbn.s casc caul Caust  
chel Chim cic cina Clem Coc.c cocc coff colch Coloc  
Con Cop corn crot.h cub Cupr Dig Dor dros Dulc  
equis erig ery.a Eup.pur euph fab ferr ferr.p Gali  
Gamb Gels graph Guar Hell Hep Hydr Hyos hyper ind  
jatr Kali.ar Kali.c kali.chl kali.n kali.p kali.s Kreos  
Lac.c Lach Laur Lil.t Lith.c Lyc lycps mag.m med  
meph Merc Merc.c mit morph nat.ar nat.c Nat.m nat.p  
Nit.ac nux.m NUX.V Op PAREIR petr Petros ph.ac  
phos plat Plb podo Polyg.h prun psor Puls rad.br ran.b  
Rheum Rhus.a Rhus.t Ros.ca ruta Sabin sang sars sec  
sel Senec Sep Sil Solid spig stann staph stigm stram  
Sulph sumb tab Tarent tax Ter thlas Thuj Trib tritic  
Uva Verat verat.v verb vesp vib zinc zinc.p zing

### URINAR\_difícil\_com\_hemorroidas 9r

*URINATION\_difficult\_with\_hemorrhoids*

acon Ars calc Carb.v lach Merc NUX.V Puls Sulph

**URINAR\_difícil\_com\_litíase 10r***URINATION\_difficult\_with\_lithiasis (dysuria)*

calc cann.s gali LYC Nux.v petr phos SARS sep sil

**URINAR\_difícil\_criança\_chora\_antes\_da\_urina\_sair 10r***URINATION\_difficult\_child\_cries\_with\_pain\_before\_urine\_starts (dysuria)*

acon BOR canth crot.h lach LYC Nux.v plb sanic SARS

**URINAR\_difícil\_crianças***URINATION\_difficult\_children (dysuria)*

Apis Senec

**URINAR\_difícil\_inflamatória 13r***URINATION\_difficult\_inflammatory (dysuria)*

Acon bell CANN.S CANTH cop dig dulc Merc NUX.V Puls sabin Sars sulph

**URINAR\_difícil\_mulheres\_recém-casadas***URINATION\_difficult\_women\_newly\_married (dysuria)*

cann.s ery.a STAPH

**URINAR\_difícil\_por\_medo\_ou\_susto***URINATION\_difficult\_from\_fear\_fright\_etc.*

acon Bell Hyos Op Verat

**URINAR\_difícil\_por\_paralisia 10r***URINATION\_difficult\_from\_paralysis (dysuria)*

acon ARS bell Caust cic cina Dulc Hyos lach laur

**URINAR\_difícil\_por\_traumatismo***URINATION\_difficult\_from\_injury\_or\_shock*

Arn Cic con Puls Rhus.t

**URINAR\_durante\_agg. 57r***URINATION\_during\_agg.*

acon aesc aloe alum anac ant.c APIS ars bell berb bry calc Cann.i CANN.S CANTH caps carb.v caust cham chin Clem Colch Con cupr dulc graph HEP hyos ign Ip kali.c lil.t LYC MERC Merc.c mur.ac nat.c nat.m Nit.ac nux.m Nux.v petr PH.AC Phos PULS rhus.t sars seneg sep spig staph sulph TER THUJ Uva Verat zinc

**URINAR\_durante\_final\_agg. 10r***URINATION\_close\_of\_agg.,at*

bry Canth equis merc.c mez nat.m petr phos SARS Sulph

**URINAR\_frequente 230r***URINATION\_frequent*

abies.n Abrom.a acon Aesc aeth agar agn All.c Alum Alumn Am.c am.m anac ang Ant.c ant.t APIS apoc Arg.m Arg.n arist.cl arn ars ars.i arum.t asar asc.t Aspar aur aur.i aur.m aur.s BAR.C bar.i Bar.m bar.s Bell benz.ac Bism Bor bor.ac bov brom Bry bufo Cact cadm.s cain Calc Calc.ar calc.i Camph Cann.i Cann.s Canth Caps Carb.ac carb.an Carb.v carbn.s carl casc Cast CAUST cedr chel Chim chin Chion chlol Cic cimic Cina cinnb Clem cob coc.c cocc Coff Colch Coloc con conv cop cortiso crot.c crot.h crot.t Cupr cur Cycl Daph Dig dros dulc dys equis Ery.a Eup.pur Euphr eupi Ferr ferr.i Ferr.p Fl.ac form Gels glon Graph grat gua guaj ham hell Helon hydr hydrang hydrog Hyos Ign indg indol Iod Ip iris jatr Kali.bi Kali.c kali.chl kali.i kali.m KALI.N kali.p kali.s

kali.sil Kalm KREOS Lac.ac lac.c Lac.d LACH lact laur Led Lil.t Lith.c luf.op LYC lyss Mag.c mag.m Mag.p mang med meli meph MERC MERC.C Mez Mur.ac Murx nat.ar Nat.c Nat.m nat.p Nat.s nice nit.ac Nux.v oci ol.sant OLND Op ox.ac pall par paraf pareir Petr PH.AC phos phys pic.ac pilo Plan plat plb Podo Psor Puls pulx ran.b rheum Rhus.r RHUS.T ruta sabal Sabin samb Sang sanic santa Sars Sec Sel senec Seneg Sep SIL solid Spig spong SQUIL Stann STAPH sul.ac sul.i Sulph tab Ter Thuj Uva Valer Verat verb vesp vib Viol.t zinc zinc.p

**URINAR\_frequente\_noite 142r***URINATION\_frequent\_night*

abrom.a agn Ail aloe Alum alum.p alum.sil Alumn Am.c Am.m ambr Anac ant.c anth Apis Arg.m arg.n ARN ARS ars.i atro aur.m Bar.c bar.i Bar.m bar.s Bell Bor bov bry bufo Cact Calc Calc.f calc.i calc.p calc.sil cann.i Canth Carb.ac Carb.an carb.v Carbn.s Caust cench chin chlol cina cinnb clem cob coc.c coca coff coloc Con cop Cupr Cycl daph dig dros Equis Eug ferr Ferr.pic fl.ac gels Glon Graph hell hep Hyos iod kali.ar Kali.bi Kali.c kali.m kali.p kali.s kali.sil Kreos Lac.c Lach lil.t Lith.c Lyc lycps mag.c mag.m mag.p Med Meph Merc mur.ac Murx nat.ar Nat.c NAT.M Nat.p Nat.s nice Nit.ac Nux.v op petr Ph.ac phos phys pic.ac plan plb Podo prun psor PULS ran.b Rhus.t Rumx ruta sabal Sang Sars scor sel Senec SEP SIL spig Squil stann staph Stram sul.i SULPH tab Ter ther Thuj Uran zinc zinc.p

**URINAR\_gotejando (dribbling bry drops) 160r***URINATION\_dribbling\_by\_drops*

abel acon aesc Agar All.c all.s aloe alum alumn am.m anan ang ant.c ant.t apis Arg.n arist.cl Arn ars ars.i ars.s.f atro aur aur.ar aur.i aur.m aur.s bar.c Bell benz.ac bor bov brom bry Cact calc calc.p Camph cann.i Cann.s Canth caps carb.an carbn.s Caust cham chel Chim chin.ar chin.s cic Clem coc.c coff colch coloc Con Cop Dig Dros Dulc equis erig Ery.a euph ferr ferr.pic gamb Gels graph ham hell helon hep Hyos inul iod jug.r kali.ar kali.br kali.c Kali.chl kali.m kali.n kali.p kali.s kali.sil kreos lac.c Lac.d lach lachn laur led Lil.t Lyc lycpr Mag.m mag.p mag.s Merc Merc.c mur.ac nat.c nat.m nit.ac Nux.m Nux.v op ox.ac Pareir petr petros ph.ac phos pic.ac plan plat Plb polyg.h prun psor Puls ran.s rheum rhod rhus.a Rhus.t ruta sabal Sabin samb Sars scor sec sel sep sil spig spong Staph Stram sul.i Sulph sumb tab tarent Ter thlas thuj thymol tril uran.n Verb vib vip xero zinc zinc.p zing

**URINAR\_gotejando\_com\_retenção 17r***URINATION\_dribbling\_with\_retention*

acon alum arg.n arn bell canth Caust Chim ery.a Gels Nux.v op Pareir sabin sep staph sulph

**URINAR\_gotejando\_involuntário 49r***URINATION\_dribbling\_involuntary*



Agar All.c alum apis Arg.n arist.cl Arn Ars ars.i bar.c  
Bell brom bry cact Camph Canth Caust chin.ar Clem  
coc.c con cop Dig Dulc Gels Hyos iod jug.r mag.m  
mag.p Mur.ac Nux.v op Petr plat Puls rhus.a Rhus.t  
santin Sel Spig Staph Stram Sulph Tab thuj uran.n  
Verb zinc

### URINAR\_gotejando\_urinar após 47r

*URINATION\_dribbling\_after*

agar ant.c Apoc arg.n bar.c benz.ac brom bry Calc  
calc.p camph Cann.i cann.s Caust Chin.s Clem Con  
dig Graph Helon Hep Kali.c kali.p lac.c lac.d Lach lyc  
nat.c Nat.m Pareir Petr Petros phos pic.ac psor ran.s  
rhod scor Sel Sep sil Staph stram Thuj verb vib zing

### URINAR\_incompleto 30r

*URINATION\_incomplete*

alumn am.m Berb bry Calc cann.i carl Caust Clem cub  
Gels Helon Hep Kali.c kali.chl kali.sil lac.c Lach Lyc  
Mag.m Nat.c Nat.p nux.v petr phos Sel sil Staph stram  
Thuj

### URINAR\_inconsciente - uretra insensível 17r

*URINATION\_unconscious, urethra insensible*

Ail alum Apis apoc Arg.n Caust cedr chlol Cupr grat  
hell kali.br Mag.m mag.s merc nux.v Sars

### URINAR\_início agg. (start of u.

*URINATION\_start\_of\_agg.*

Acon Canth caust Clem Merc

### URINAR\_insatisfatório 74r

*URINATION\_unsatisfactory*

agar all.c Alum alum.p alum.sil Arg.n arn Ars ars.s.f  
aspar aur aur.ar aur.s bell Berb brach bry cact Calc  
calc.sil camph canth Caust cedr Cic Clem cocc colch  
con Cub dig ery.a eup.pur Gels gins Hep hydrog Hyos  
kali.ar kali.bi Kali.c kali.p lach Laur lyc Mag.m merc  
nat.ar nat.c nat.p nat.sil Nux.v op petr Ph.ac phos plb  
psor puls rhod rhus.g ruta Sars sec Sel sep sil stann  
Staph stram Sulph tell Thuj verat

### URINAR\_insatisfatório\_urina fica na uretra, como se 16r

*URINATION\_unsatisfactory\_urine\_remains\_in\_urethra, as if*

agar all.c alum ambr Arg.n aspar cedr clem dig ery.a  
Kali.bi petr rhus.t Sel Sep Thuj

### URINAR\_interrompido - intermitente 49r

*URINATION\_interrupted = intermittent*

Agar aloe ammc ant.c ant.t apis arg.n bapt bell bov  
cann.i cann.s caps Carb.an Caust chin.s Clem Con  
Dulc gamb Gels Graph Hep Iod Kali.c kali.p Led Lyc  
mag.s med meph nux.v Op pareir petr Ph.ac phos Puls  
pulx rheum rhus.t sabal sabin sars Sulph Thuj vesp  
zinc zinc.p

### URINAR\_involuntário 237r

*URINATION\_involuntary*

Acet.ac Acon aesc Aeth agar agri Ail alet All.c all.s  
allox aloe Alum alum.p alum.sil alumn Am.be am.c  
anac anan ant.c ant.t antip Apis apoc Arg.m Arg.n  
arist.cl Arn Ars Ars.i ars.s.f art.v atro aur aur.ar aur.m  
aur.s bac bapt Bar.a Bar.c bar.i bar.m bar.s Bell bell.p  
Benz.ac bros.g Bry Bufo cact calc calc.i Calc.p

calc.sil Camph cann.i cann.s Canth caps carb.ac  
carb.an Carb.v carbn.s carc cast Caust Cedr Cench  
cham Chen.v Chin chin.ar chlol Cic Cimx Cina Clem  
cob.n coca cocc Colch coloc Con Crot.c crot.h cub  
cupr dam Dig dros Dulc dys Echi Equis ery.a Eup.pur  
ferr ferr.ar ferr.i Ferr.p Fl.ac Form Gels graph grat  
Guare Hell helon Hep Hydr Hydr.ac Hyos Ign Iod  
kali.ar kali.br kali.c kali.cy kali.m kali.n Kali.p kali.s  
kali.sil Kreos Lac.c lac.d Lach lath Laur led Loxo.recl  
Lyc lycpr Lyss mag.c mag.m Mag.p mag.s mand Med  
Merc merc.c mill Mosch Mur.ac murx Nat.ar Nat.c  
Nat.m nat.p nat.s nat.sil Nit.ac Nux.m Nux.v Oena ol.j  
OlnD Op orig orni ox.ac pareir Petr Ph.ac Phos phys  
physal pic.ac pitu pix Plan plb Podo Psor Puls pyrog  
quas rat rheum rhod rhus.a Rhus.t rumx Ruta sabal  
sang Sanic santa Sars Sec sel seneg Sep sil solid Spig  
Spong Squil Staph Stram stry sul.i Sulph Syc syph tab  
Tarax tarent tarent.c Ter thal Thuj thyr til tril trinit  
tritic Tub Uran uran.n ust uva VERAT verat.v Verb  
vesp vib viol.o Viol.t vip visc xero zinc zinc.p

### URINAR\_involuntário\_água corrente vendo

*URINATION\_involuntary\_water\_running, on seeing*

Lyss sulph

### URINAR\_involuntário\_andando 27r

*URINATION\_involuntary\_walking, while*

alet alum.sil anan Arg.n arn bell Bry Calc Caust Ferr  
ferr.p kali.s Lac.d Mag.c mag.m Nat.m Ph.ac phos  
Puls ruta Sel sep stram tarent thuj vib Zinc

### URINAR\_involuntário\_com\_sede e medo

*URINATION\_involuntary\_with\_thirst\_and\_fear*

Acon

### URINAR\_involuntário\_convulsões, durante 17r

*URINATION\_involuntary\_convulsions, during*

arn art.v bell Bufo Caust cocc colch cupr Hyos lach  
lyc nat.m nux.v Oena Plb stry Zinc

### URINAR\_involuntário\_crianças 23r

*URINATION\_involuntary\_children, in*

aesc arg.m bell calc caust chin chlol cina ferr gels  
graph kali.p kreos lyc ph.ac psor rhus.t sep Sil Sulph  
thuj thyr viol.o

### URINAR\_involuntário\_defecar após 37r

*URINATION\_involuntary\_stool, after*

acon apis Arg.n Ars atro aur bar.c bell bry calc camph  
carb.v caust chin chin.ar cina colch con dig Hyos  
kali.br Laur mosch Mur.ac nat.m petr Ph.ac Phos puls  
rhus.t sec Sel stram sulph verat Zinc zinc.p

### URINAR\_involuntário\_dia 18r

*URINATION\_involuntary\_daytime*

apis Arg.n ars Bell caust Ferr Ferr.p Fl.ac gels hyos  
iod nux.v petr rhus.a ruta thuj tril verb

### URINAR\_involuntário\_dia\_noite 13r

*URINATION\_involuntary\_daytime\_night, and*

Arg.n Ars bell Caust Gels Hyos iod Nux.v petr Rhus.a  
ruta tril Verb

### URINAR\_involuntário\_esforço, durante

*URINATION\_involuntary\_exertion, during*

Bry caust Nux.v ph.ac rhus.t sabal Tarent

**URINAR\_involuntário\_esperrando 21r***URINATION\_involuntary\_sneezing, when*

alet allox Calc caps Caust colch Ferr kali.c Lac.c Nat.m Nux.v orig orni petr Ph.ac phos Puls sep Squil sulph zinc

**URINAR\_involuntário\_noite = enurese noturna 132r***URINATION\_involuntary\_night = incontinence in bed*

Acon aesc Aeth alet Am.c anac anan Apis Apoc Arg.m Arg.n arist.cl ARN Ars ars.s.f Aur aur.ar aur.m aur.s bac bar.c bar.m bar.s BELL Benz.ac Bry cact Calc calc.p calc.sil canth caps Carb.v Carbn.s carc cast Caust Cham Chen.v Chin chin.ar Chlol cimx Cina coca Con Crot.c cub cupr Dulc dys Equis Eup.pur Ferr Ferr.ar ferr.i ferr.p Fl.ac Form gels Graph Hep Hyos Ign iod kali.br Kali.c kali.m Kali.p kali.sil Kreos Lac.c lac.d lach loxo.recl lyc mag.c Mag.m Mag.p mag.s mand Med Merc mur.ac Nat.ar Nat.m Nat.p nat.s nat.sil Nit.ac nux.v Op ox.ac Petr ph.ac Phos Plan Podo Psor PULS quas rheum RHUS.T Ruta Sabal Sanic santa Sars sec sel Seneg SEP SIL spig squil staph Stram SULPH Syc tab ter Thuj thyr TUB Uran uva verat Verb viol.o Viol.t zinc zinc.p

**URINAR\_involuntário\_noite\_primeiro sono 12r***URINATION\_involuntary\_night\_first sleep*

benz.ac bry Caust cina Form Kreos Ph.ac phos puls rhus.t Sep tub

**URINAR\_involuntário\_pé em***URINATION\_involuntary\_standing, while*

bell caust ferr lyc Nat.m Puls Rhus.t sep

**URINAR\_involuntário\_prende se 13r***URINATION\_involuntary\_desire is resisted, if*

calc dig kreos Lach merc nat.m phos plan Puls sep squil Sulph Thuj

**URINAR\_involuntário\_rindo***URINATION\_involuntary\_laughing*

Caust Nat.m Nux.v psor Puls sabal Sep Tarent

**URINAR\_involuntário\_sentado***URINATION\_involuntary\_sitting, while*

Caust Nat.m Puls Rhus.t Sars sil spig stram

**URINAR\_involuntário\_sonhando urinando, quando 9r***URINATION\_involuntary\_dreaming of u. while*

bell equis Kreos lac.c lyc merc.i.f Seneg Sep sulph

**URINAR\_involuntário\_tosse, durante 61r***URINATION\_involuntary\_cough, during*

agri Alet Alum alum.p anan Ant.c Apis bac Bell Bry Calc Caps carb.an CAUST Cench Colch con dros dulc Ferr Ferr.p gels hydrog hyos ign Kali.c Kreos lach laur Lyc mag.c mur.ac murx Nat.m nit.ac Nux.v orni Ph.ac Phos psor Puls rhod rhus.t Rumx Ruta sabal seneg Sep Spong Squil staph sulph Tarent tarent.c Thuj Verat verb vib visc Zinc zinc.p

**URINAR\_involuntário\_urinar após***URINATION\_involuntary\_urination, after*

agar cann.i Clem helon Sel sil Staph

**URINAR\_involuntário\_velhice 28r***URINATION\_involuntary\_old people, in*

All.c all.s aloe Am.be apis apoc arg.n Ars Aur.m Benz.ac cann.s canth carb.ac Cic dam dig equis gels Iod kali.p nit.ac nux.v pareir phos rhus.a Sec seneg Thuj

**URINAR\_involuntário\_velhice\_hipertrofia da próstata, na 11r***URINATION\_involuntary\_old people\_enlarged prostate, in*

All.s Aloe apoc cic dig Iod kali.p nux.v Pareir Sec Thuj

**URINAR\_lentamente - jato fraco 82r***URINATION\_slow, feeble stream*

agar Alum alum.p alum.sil alumn am.m Apis Apoc Arg.n Arn atro Bell Berb Calc.p Camph cann.i carb.v carbn.s Caust cham chim chin chin.s Clem coc.c cop Dig Gels graph Hell Hep hipp hura Kali.bi Kali.c kali.m kali.n Kali.p kali.sil kreos lath Laur lyc lycps Med Merc Merc.c mez Mur.ac myric nat.m Nit.ac olnd Op pareir Petr Ph.ac phos plat plb Prun psor puls raph rheum Rhus.t ruta sal.ac Sars sec sel Sep sil spong staph Stram sul.ac Sulph syph thuj zinc zinc.p

**URINAR\_ralo jato (thin stream) 31r***URINATION\_thin stream*

agar apis bell Camph Canth chim chin Clem Cop eup.pur gins Graph gymno hell led Merc Nit.ac ol.an Petr ph.ac prun Puls samb Sars Spong Staph stram Sulph tax Thuj Zinc

**URINAR\_raramente (seldom) 64r***URINATION\_seldom*

acon agar aloe alum alumn apis Arg.n Arn ars Aur aur.ar bar.c bell bor bry camph Canth carb.v cast chel chin cic coc.c cupr Cycl dig fl.ac grat Hep hyos iris kali.c lac.c Laur led lob Lyc mag.m merc.c mez nat.s nice nit.ac Nux.v Op Plb prun psor Puls pyrog Ruta sars sec squil stann staph Stram sul.ac sulph Syph ther thuj verat zinc

**URINAR\_raramente\_dia***URINATION\_seldom\_daytime*

bor Lyc ther

**URINAR\_retardo - deve esperar para começar a 97r***URINATION\_retarded, must wait for urine to start*

abies.n acon agar aloe Alum alum.p alum.sil alumn am.m ambr Apis aran arg.n Arn ars.s.f aur.s Bell Cact cadm.s calc Cann.i canth carb.v carl case Caust cench chel chim chin Clem coc.c Cop cycl Dig equis eucal eys Hep hydr.ac hyos hyper ip kali.br Kali.c kali.m Kali.n kali.sil kreos lath laur lil.t Lyc lyss Mag.m manc mand med Mur.ac nat.ar nat.c Nat.m nat.p Nit.ac nux.v Op par Pareir Petr pitu plb Prun puls rad.br Raph rheum Rhus.t sabal sabin Sars sec sel Sep Sil staph stict Stram sulph syph tarent tax ter Thuj Tub uva visc Zinc

**URINAR\_retardo\_companhia - só consegue urinar sozinho***URINATION\_retarded\_company in - can only pass urine when alone*

Ambr aq.mar hep Lyc mur.ac Nat.m tarent

**URINAR\_retardo\_muito, tem que esperar 50r**

*URINATION\_retarded\_must wait a long time for urine to start*  
abies.n acon agar aloe Alum alum.p Apis Arn Bell  
Cact Camph Cann.s Caust cench Chim Coc.c cycl  
equis HEP Hyos Kali.c kali.m Kreos Laur lil.t Lyc  
Mag.m Mur.ac nat.c nat.p Nit.ac nux.v Op pareir Petr  
plb Prun raph rheum Rhus.t sabal sars sec sel Sep  
stram tax thuj Tub zinc

### URINAR\_retardo\_música am.

*URINATION\_retarded\_music am. - can only pass urine when listening m.*

Tarent

### URINAR\_retardo\_pé am.

*URINATION\_retardo\_standing am. = can only pass urine when standing*

alum caust con hyper Sars syph

### Urina

### URINA\_acetonúria (urine) 35r

*URINE\_acetonuria*

acetan act.sp Agar ars aur.m calc Calc.m carb.ac  
Carb.an Caust cham cic coc.c colch crot.h cupr.ar  
euon Eup.per Graph Ins mag.c Merc myric nat.sal  
nicc nit.ac Nux.v phenob phos Senn sep sul.ac Sulph  
Uran.n Verat

### URINA\_acre 80r

*URINE\_acrid*

acon ail alum alum.p alumn ambr ant.t Arn arund asaf  
astac atro aur.m Benz.ac BOR brach Calc calc.i  
Cann.s canth caps carb.v carbn.s Card.m CAUST  
Chel chin chin.s Clem Coc.c colch Cupr Cycl dig  
Dulc euon Fl.ac Graph guaj HEP ign Iod Kali.bi  
Kali.c Kreos Laur Lith.c lyc med MERC Merc.c  
mur.ac Nat.m Nat.s Nit.ac nux.v oci par petr Phos Plan  
prun puls rhus.t sabin Sang Sars senec Seneg Sep  
stann Staph SULPH syc tell Thuj Uran Urt.u Uva  
verat

### URINA\_açucar [Ver]\* DIABETES

*URINE\_sugar [See]\* DIABETES*

### URINA\_albuminosa 190r

*URINE\_albuminous*

abr absin acetan Acon adon all.c all.s allox alum  
alum.p alumn Am.be Am.c am.caust Ant.t APIS apoc  
arg.m Arg.n arist.cl ARS Ars.i ars.s.f asc.t astac atro  
Aur aur.ar Aur.i Aur.m Aur.m.n aur.s Bac bar.m bell  
benz.ac Berb bism bor bor.ac Brach bruc bry cact cain  
Calc Calc.ar calc.i cann.s Canth Carb.ac Carb.v  
Carbn.s carc caul cedr chel Chim Chin Chin.ar chin.s  
chlol cinnb coc.c coch Colch con conv cop cortiso  
Crot.c Crot.h cub Cupr cupr.s Dig Dulc dys equis  
eup.pur Ferr Ferr.ar Ferr.i ferr.p form Gels GLON  
HELL Helon Hep ind Iod iodof kali.ar Kali.bi kali.br  
Kali.c Kali.chl Kali.i kali.n kali.p kali.s Kalm kreos  
Lac.c Lach lat.m lec led lith.c Lyc lycps mag.m mang  
med Merc MERC.C Merc.cy Merc.i.r mez morph  
mur.ac myric Nat.ar NAT.C Nat.m Nat.p Nat.s Nit.ac  
nux.v oci ol.j ol.sant op osm Petr Ph.ac PHOS Phyt  
Pic.ac pilo pip.m pitu PLB Plumbg puls Pyrog rad.br  
Rhus.t ric ruta Sabin Sal.ac saroth sars scarl Sec senec

sep ser.ang sil solid Squil stigm stram sul.ac sul.i  
Sulph syc tab Tarent tax Ter thal thlas Thuj thymol  
thyr Tub tub.m Uran urea valer vanad verat.v vesi visc  
zinc zinc.p zing

### URINA\_albuminosa\_álcool, após abuso 16r

*URINE\_albuminous\_alcohol, after abuse of*

Ars aur bell Berb Calc.ar Carb.v Chin Crot.h cupr ferr  
Lach led merc Nat.c Nux.v sulph

### URINA\_albuminosa\_difteria, após 11r

*URINE\_albuminous\_diphtheria, after*

Apis Ars Carb.ac hell hep kali.chl lach lyc Merc.c  
merc.cy phyt

### URINA\_albuminosa\_escarlatina, após 38r

*URINE\_albuminous\_scarlet fever, after*

Apis Ars Asc.c asc.t Aur.m bar.m bell bry Canth  
carb.ac coc.c coch Colch Con cop crot.h dig dulc Glon  
Hell helon Hep kali.c Kali.chl Kali.s Lach Lyc Merc.c  
nat.m Nat.s Phos phyt rhus.t Sec senec Stram Ter uran

### URINA\_albuminosa\_por\_doença cardíaca 21r

*URINE\_albuminous\_from\_heart disease*

apis Ars ars.i Aur Calc.ar coc.c Colch Crot.h Cupr Dig  
glon kali.bi kali.p Kalm Lach lyc Lycps petr ph.ac Ter  
uran

### URINA\_albuminosa\_por\_frio e umidade, exposição ao

*URINE\_albuminous\_from\_cold and dampness, exposure to*

Calc Colch Dulc kali.c merc.c nux.v Rhus.t sep

### URINA\_albuminosa\_sifilíticos 9r

*URINE\_albuminous\_syphilitics, in*

Aur aur.i Aur.m Aur.m.n kali.bi kali.i Merc.c nit.ac  
sars

### URINA\_alcalina 25r

*URINE\_alkaline*

am.c am.caust Bapt Benz.ac Canth Carb.ac chin.s  
chlor cina Ferr Fl.ac Hyos kali.a Kali.bi Kali.c kreos  
mag.p med morph Nat.m Ph.ac plb stram uran xan

### URINA\_amarela\_clara 61r

*URINE\_yellow\_light*

acon Agar Aloe alum Am.c Am.m ang Ant.c apis apoc  
Arn ars Aur bar.m Bell berb bov Bry bufo cact camph  
Cann.s Canth carb.an carb.v Cham chel chin colch  
Crot.t Daph hydr.ac Hyos ign iod Ip jatr kali.bi kali.n  
kalm Lach Lact laur led mag.m mang Nat.c nat.s  
nit.ac petr plb prun raph Rheum sabad samb Sars  
seneg Sep verat zinc

### URINA\_amarela\_dourada 25r

*URINE\_yellow\_golden*

Agar alum Ambr anac bell Carb.v Card.m Chel Chin  
Colch Coloc dig dulc hep Kali.n mang merc par ph.ac  
phos plat Rheum sec Sep Spong

### URINA\_amarela\_escura 15r

*URINE\_yellow\_dark*

Absin Aesc agar Arg.n Ars berb Cedr Chel Con Hep  
Kali.c Nat.c petr Sang staph

### URINA\_amarela\_laranja 14r

*URINE\_yellow\_orange*

am.m ang carb.an Cina crot.t cupr.ar lyc nit.ac phos  
plan plb santin seneg zinc

**URINA\_amarela\_limão 12r***URINE\_yellow\_lemon*

agar ambr bell Chel coc.c eupi ign nat.c op santin tab  
zinc

**URINA\_aquosa - clara como água 105r***URINE\_watery, clear as water*

Acet.ac acon aeth agar alum alumn anac ant.c ant.t  
anthraci Arn ars arum.m aster aur aur.ar bap̄t bar.c  
Bar.m bell benz.ac berb Bism bry calc calc.f calc.p  
CANN.S canth Caust cedr cench cham chin chin.ar  
chin.s Cimic cinnb coc.c Cocc colch Coloc cycl Dig  
dros euphr Fl.ac GELS grat hell hipp hydr.ac hyos  
IGN iod kali.a kali.ar kali.bi kali.i kali.n kali.p Lac.d  
lact laur led Lyc Lycps Mag.c med meph merc  
MERC.C mez Mosch Mur.ac murx nat.ar nat.c  
NAT.M Nat.s nux.m nux.v op PH.AC Phos plat plb  
Puls Rhus.t sang Sec SEP spig SQUIL stann Staph  
Stram sul.ac sulph tab Ter Teucr Thuj zinc zinc.p

**URINA\_aquosa\_febre, durante***URINE\_aquous\_fever, during*

bell hyos lach phos

**URINA\_barrenta (clay-colored) 11r***URINE\_clay-colored*

agar anac berb cor.r laur nat.m sabad sars Sep sul.ac  
zinc

**URINA\_bile, contendo 24r***URINE\_bile, containing*

Acon Card.m cean Chel Chion Con Crot.h cupr.s  
kali.chl kali.i lept Mag.m Merc Myric Nat.s Nit.ac  
osm phos quas Sang Sep sulph uran valer

**URINA\_branca 41r***URINE\_white*

All.s alum alumn am.c ambr ang arn Aur bap̄t bell  
berb bry cann.s canth Carb.v Caust cham Chel Chin  
CINA Coloc Con cycl Dulc ferr ferr.i iod lac.ac lyc  
MERC Mur.ac nat.m nit.ac PH.AC phos plan Rhus.t  
sars sec Spong Sulph

**URINA\_brilhante (bright) 21r***URINE\_bright*

AETH am.m ant.c arn chin.s colch coloc dulc euphr  
GELS hyos IGN kalm lach MURX nat.m PH.AC sang  
Squil stram TER

**URINA\_café, como***URINE\_coffee, like*

apis berb cob kali.n lac.c Lach Nat.m phyt

**URINA\_cilindros (containing casts) 11r***URINE\_casts, containing*

Apis calc.ar kali.chl nat.ar nat.m phos plb puls.n  
pyrog sul.ac uran

**URINA\_cilindros\_céreos***URINE\_casts\_waxy*

brach morph phos

**URINA\_cilindros\_epiteliais 13r***URINE\_casts\_epithelial*

ant.t Apis arg.n Ars bell brach canth carb.ac lycps  
Merc.c Phos Plb sul.ac

**URINA\_cilindros\_fibrosos***URINE\_casts\_fibrous*

cann.s cimic Kalm ph.ac phos sul.ac

**URINA\_cilindros\_gorduras gotas de***URINE\_casts\_fat drops*

Merc.c ph.ac Phos

**URINA\_cilindros\_granulares 11r***URINE\_casts\_granular*

canth carb.ac carc coc.c Merc.c nat.hchls Petr phos  
pic.ac Plb sul.ac

**URINA\_cilindros\_hialinos***URINE\_casts\_hyaline*

brach carb.ac med Petr Phos Plb

**URINA\_cilindros\_mucosos***URINE\_casts\_mucous*

brach cann.s cimic

**URINA\_cilindros\_sangue***URINE\_casts\_blood*

Plb Ter

**URINA\_cilindros\_tubos 12r***URINE\_casts\_tubes*

ant.c Apis bism Canth Cimic Hep Merc.c phos pic.ac  
Plb sulph Ter

**URINA\_cilindros\_uratos 11r***URINE\_casts\_urates*

benz.ac Berb chin.s Coc.c Kali.c lith.c Lyc sars Senn  
Sep urt.u

**URINA\_cinza***URINE\_gray*

Berb bufo chin hyos kali.i merc.c

**URINA\_copiosa - profusa - aumentada 285r***URINE\_copious - increased - profuse*

Acet.ac Acon aesc AETH Agar Agn alf all.c all.s  
Allox Aloe Alum alum.p alum.sil alumn Am.a am.c  
Am.m Ambr anac ang Ant.c ant.t Anthraci Apis Apoc  
Apoc.a ARG.M Arg.n arn Ars ars.i ars.s.f Arum.t asc.c  
asc.t Aspar aster atro Aur aur.ar aur.i Aur.m Aur.m.n  
aur.s bac bap̄t bar.a BAR.C bar.i bar.m bar.s BELL  
benz.ac berb Bism bism.o bor bor.ac bov Brach brom  
bros.g bry bufo Cact Cain Calc calc.f calc.i Calc.p  
calc.sil Camph Cann.i cann.s Canth caps carb.ac  
CARB.AN CARB.V carbn.s card.m caust cedr cench  
cham Chel Chim CHIN chin.ar chin.s Chlol cic Cimic  
Cina cinnb Clem cob coc.c cocc Coff Colch Coloc  
Con conv cop Crot.c Crot.h crot.t cub Cupr cur Cycl  
Daph Dig dros dulc Echi elaps elat Equis erig ery.a  
eug eup.per Eup.pur euphr eupi fago Ferr ferr.ar ferr.i  
ferr.ma ferr.p Fl.ac form gamb GELS gins glon gnaph  
graph grat Guaj ham Hell Helon hep Hyos hyper IGN  
Iod Iris jatr Kali.a kali.ar Kali.bi Kali.c kali.chl Kali.i  
kali.m Kali.n Kali.p Kali.s kali.sil Kalm KREOS  
Lac.c Lac.d Lach lact lappa laur Lec Led Lil.t Lith.c  
lob LYC lycpr Lycps lyss Mag.c mag.p Mag.s mang  
med MERC Merc.c merc.i.f Merc.i.r mez morph  
Mosch MUR.AC murx mygal Nat.ar Nat.c NAT.M  
Nat.p Nat.s nicc nit.ac nux.m Nux.v Ol.an Oln̄d op  
Ox.ac pall par paraf petr Petros PH.AC Phos phys  
Phyt pic.ac Plan Plb Podo Prun psor PULS pyrog quas  
Raph rat rheum Rhod Rhus.r RHUS.T rumx ruta

sabad Sabin samb sang sanic sarr Sars scor scut sec sel Senec Seneg sep sil Spig spong SQUIL Stann Staph Stram stront.c sul.ac sul.i SULPH tab Tarax Tarent tax tell Ter Teucr Ther thiosin Thuj thyr tril Uran valer Verat verat.v VERB vib Viol.t vip xan zinc zinc.p zing

### URINA\_copiosa\_anoitecer 15r

*URINE\_copious\_evening*

am.c coloc fl.ac helon kali.chl laur Lyc lyss op ox.ac pall sang sulph thuj zinc

### URINA\_copiosa\_cefaléia, com 28r

*URINE\_copious\_headache, with*

acon Bell bov Canth Chin.s Cinnb coloc cupr eug ferr.p Gels Glon Ign iris kalm lac.c Lac.d Lil.t Mosch Ol.an sang Sel sep sil uran Verat vib vip

### URINA\_copiosa\_febre, durante 17r

*URINE\_copious\_fever\_during*

ant.c arg.m ars Aur.m.n cedr Cham Colch dulc Eup.pur Lyc med Mur.ac ph.ac Phos pyrog squil Stram

### URINA\_copiosa\_manhã 16r

*URINE\_copious\_morning*

am.m ambr bar.a cain carb.an equis laur lyc mag.s merc Mez nat.c Nat.p Op Sars sul.ac

### URINA\_copiosa\_menstruação\_durante 11r

*URINE\_copious\_menses\_during*

canth Cham Hyos kali.bi lac.c med Ph.ac Phyt sars sulph vib

### URINA\_copiosa\_mulheres nervosas, em

*URINE\_copious\_nervous\_women, in*

Ign valer

### URINA\_copiosa\_noite 73r

*URINE\_copious\_night*

agar aloe am.c Am.m ambr Ant.c ant.t Apis Arg.m arg.n ars Bapt bar.c bar.s Bell bov bry Cact calc Calc.f Carb.ac Carb.an caust chin chin.ar chlol coloc cop cupr cycl Dig euphr Gels hyper kali.chl kali.m kali.n kali.p Kreos Lac.c Led Lith.c Lyc mag.c mag.p Med Merc mez Murx nat.ar nat.c Nat.m nat.p Nat.s nicc op petr Ph.ac phyt plan prun rhus.r ruta Sang Sars sil Spig Stram Sulph Ther Thuj Uran zinc

### URINA\_copiosa\_tarde 14r

*URINE\_copious\_afternoon*

All.c aloe alum am.c bor bov dig laur nat.m nat.p nicc op rumx thuj

### URINA\_copiosa\_transpiração, com 22r

*URINE\_copious\_perspiration, with*

Acon ant.c bell cham Dulc ign lach lyc mag.c Mur.ac nat.c nat.m Ph.ac Phos Rhus.t samb seneg spig squil stann stram thuj

### URINA\_cutícula - forma-se na superfície da 52r

*URINE\_cuticule\_forming\_on\_the\_surface\_of(includes\_fatty)*

Adon agar All.c alum alum.p Alum arg.n aspar bar.a bell calad Calc calc.i canth chin chin.s cob coca com crot.t Dulc Graph Hep iod kali.ar kali.bi lac.ac laur Lyc Med merc.c op Par Petr ph.ac Phos pic.ac plb Psor puls rumx Sars Sep sin.a sol.t.ae sul.ac Sulph Sumb thuj verat verat.v zinc

### URINA\_cutícula\_iridescente 22r

*URINE\_cuticule\_iridescent*

agar All.c alum bapt bell canth chin coca Cycl Graph Hep Iod op Par Petr Phos Puls Sars sep sin.a Sulph thuj

### URINA\_densidade\_aumentada 42r

*URINE\_specific\_gravity\_increased*

apoc Arn ars.s.f Asc.c aur.m Benz.ac calc Calc.p canth chim coc.c Colch coloc dig elat Eup.pur Ferr ferr.p Helon iod Kali.a Kali.p lac.d led Merc morph mur.ac nat.ar Nat.s onos ph.ac Phos Phyt Puls sarr senec sep sul.ac tab tell uran zinc

### URINA\_densidade\_diminuída 24r

*URINE\_specific\_gravity\_decreased*

apoc ars.s.f asc.c brach chl f cimic coff colch dig equis ferr.i helon kali.ar merc Merc.c morph murx nat.ar nat.m Phos Plb sulph uran verat.v

### URINA\_escassa (scanty, oliguria, anuria) 254r

*URINE\_scanty - oliguria - anuria*

abrot Acon adon Aesc agar Ail all.s Aloe Alum alum.p alum.sil alum Am.be am.c am.m ambr anac ang ant.c Ant.t anthraci APIS Apoc Arg.n arge Arn Ars Ars.i ars.s.f Arum.t asaf Asc.c Aspar Aur aur.ar Aur.m aur.s Bapt bar.m Bell benz.ac benzo Berb bov brass brom Bry bufõ cact calad calc calc.ar calc.f calc.sil Camph cann.i CANN.S CANTH Caps Carb.ac carb.an Carb.v Carbn.s Card.m cast Caust cedr Cham chel Chim Chin Chin.ar Chin.s cic cimic cimx cina Clem Cob coc.c Cocc coff COLCH coloc Con conv cop Corn Croc Crot.h Cupr cupr.s cur Cycl DIG Dros Dulc echi elat Equis erig ery.a eug eup.per Eup.pur euph eupi Ferr Ferr.ar ferr.i ferr.p Fl.ac GRAPH Grat guaj guat Ham HELL helon Hep hydr HYOS hyper ign indg IOD Ip iris jab jatr juni.c Kali.ar Kali.bi Kali.br Kali.c Kali.chl kali.i kali.m Kali.n kali.p Kali.s kali.sil Kreos Lac.ac Lac.c Lac.d Lach lact LAUR lec Led lept Lil.t Lith.c lob LYC lyss Mag.m mag.s mang med Meny Merc MERC.C merc.cy Merc.d merc.sul Mez morph mosch mur.ac Naja Nat.ar Nat.c nat.m nat.p Nat.s nicc Nit.ac Nux.m NUX.V oci ol.an olnd onos OP osm ox.ac pall par Pareir Petr Ph.ac Phos Phyt Pic.ac pilo PLB Podo prun Psor PULS pulx pyrog ran.b Rat rhod rhus.r Rhus.t rumx RUTA Sabad sabin sacch sang sarr Sars scut SEC Sel senec Seneg Sep ser.ang sil solid spong Squil stann STAPH Stram stront.c sul.ac sul.i Sulph Sumb Syph tab tarax tell Ter ther thuj til tub tub.r Uva VERAT verat.v Verb viol.t xan zinc zing

### URINA\_escassa\_cerebral afecção, em

*URINE\_scanty\_brain\_affected, with*

Apis bell bry Cupr squil stram

### URINA\_escassa\_com sede

*URINE\_scanty\_with\_thirst*

sep

### URINA\_escassa\_febre, durante 24r

*URINE\_scanty\_fever\_during*

APIS Arn Ars Arum.t Bell Cact cann.s Canth cocc  
colch dig eup.pur Hyos lyc merc.sul nat.m nit.ac  
nux.v Op Plb Puls Sec staph Stram

**URINA\_escassa\_nervosas\_mulheres, em**

*URINE\_scanty\_nervous\_women, in*

Agar

**URINA\_escassa\_transpiração, durante 26r**

*URINE\_scanty\_perspiration, during*

ant.t apis arn bell bry Calc Canth carb.v caust cedr  
chin dig dulc Graph Hell hep hyos Merc nit.ac Nux.v  
Op puls rhus.t Staph Sulph verat

**URINA\_escura (dark) 161r**

*URINE\_dark*

ACON Aesc agar agn all.s aloe alum alum.p am.caust  
anag ang Ant.c ANT.T APIS apoc arg.n Arn Ars Ars.i  
asaf asc.t bapt BELL ben.d BENZ.AC benzo berb bov  
brach brom BRY Calc calc.f calc.i Calc.p cann.i Canth  
caps Carb.ac Carb.v carb.n.s card.m cedr CHEL Chim  
Chin Chin.ar chin.s Chion cic cemic clem cob coc.c  
COLCH con conv cop Crot.h crot.t cupr cur cycl Dig  
echi Elat Equis erig ery.a eug Eup.per ferr ferr.ar ferr.i  
ferr.p gels glon graph Hell Hep Hydr hyos hyper Iod  
Ip iris Jab kali.ar kali.bi kali.c Kali.i kali.m kali.n  
kali.p Lac.ac Lac.d LACH Lil.t Lith.c Lyc med  
MERC Merc.c Merc.i.f Merc.i.r mez mill Mur.ac  
Myric Nat.ar Nat.c Nat.m nat.p nat.s nit.ac Nux.m  
Nux.v op pall par petr ph.ac Phos pic.ac PLB Podo  
Ptel Puls Rhus.t sabad sabin samb sang sars Sec Sel  
senec seneg SEP spig stann Staph stram stront.c sul.ac  
sul.i SULPH tab tarax tell TER thuj uran valer  
VERAT Verat.v vip xan zinc zinc.p zing

**URINA\_espada (thick) 61r**

*URINE\_thick*

acon am.caust Apis apoc Arn Ars ars.s.f aster aur  
aur.ar aur.m aur.s bell Benz.ac berb bufo camph canth  
Carb.v caust Chim cina clem coc.c Con Cop crot.t cur  
Daph Dig dulc elaps Hep Iod Ip iris kali.m Lac.d laur  
lil.t Merc Merc.c Merc.i.r mosch nux.v Ph.ac Phos plb  
Psor raph rheum rhus.t Sabad seneg Sep stram sul.ac  
sulph verat vesp zing

**URINA\_espumosa (frothy, foamy) 52r**

*URINE\_frothy, foamy*

acon ALL.C allox Apis arn ars ars.h aur Berb carb.v  
cean Chel chen.a Chin chin.s chion clem con cop  
crot.t cub glon guat hyosin hyper iris jatr kali.c lac.ac  
LACH laur lith.c LYC Merc myric nat.m Nat.s op  
Pareir Phos Puls raph rhus.t sars Sel Seneg SPONG  
squil syph Thuj verat.v yohim

**URINA\_esverdeada 48r**

*URINE\_greenish*

anac apis ARS Aur bapt bell berb bov calc Camph  
Carb.ac Chel Chim Chin Chin.ar chin.s Cina Colch  
Cop crot.h Cupr dig hura hyos Iod iris kali.ar Kali.c  
Mag.c mag.s mang merc Merc.c nat.m Nit.ac ol.an  
phel phos Rheum Rhod Ruta sal.ac seneg sul.ac sulph  
uran uva Verat

**URINA\_floculenta e filamentosa 14r**

*URINE\_flocculent\_and\_filamentous*

Ant.t Cann.s CANTH Cham kali.c Kali.n Merc MEZ  
nit.ac pareir Sars seneg Squil zinc

**URINA\_gelatinosa**

*URINE\_gelatinous*

berb cina coloc crot.h Ph.ac Puls

**URINA\_incolor 52r**

*URINE\_colorless*

Agar alum anac ang apis Apoc bar.c bell berb camph  
Cann.i carb.ac Caust Cham coc.c Coff con crot.h Dig  
Ferr Gels hyos kali.n Kreos laur lil.t lith.c Lycps  
Mag.p med mosch Murx nat.ar Nat.m Nux.v Ph.ac  
Phos Plan Puls rhus.t rumx Sang sarr Sars Sep Sil  
squil stram Sulph ust verat zing

**URINA\_indicana (containing indican) 9r**

*URINE\_indican\_containing*

alf indol iod jug.c nit.ac nux.m pic.ac sal.ac thymu

**URINA\_inodora (odorless) 10r**

*URINE\_odorless*

ambr bell camph Cedr chlol coc.c dros kali.cy senec  
Spong

**URINA\_lamacenta (muddy) 10r**

*URINE\_muddy*

Aesc hyper Kali.c lyc Nat.m pall Rhus.t sabad uva  
zinc

**URINA\_leitosa (milky) 64r**

*URINE\_milky*

AGAR Alum ambr ant.t Apis aran arn Aur Aur.m berb  
bov bry caj Calc cann.s caps Carb.v card.m caust chel  
chin chin.s CINA clem coff Coloc con cop cycl Dulc  
eup.pur Ferr Ferr.i gels HEP Iod kali.bi kali.p lappa  
Lil.t LYC merc merc.c Mur.ac nat.m Nit.ac nux.v  
petros PH.AC Phos plb psor raph rhus.t sars Sep stann  
still sul.i Sulph Uran uva viol.o visc

**URINA\_leitosa\_final, no**

*URINE\_milky\_close\_of\_urination, at*

Carb.v coff ph.ac rhus.t sars Sep

**URINA\_leitosa\_turva 11r**

*URINE\_milky\_turbid, and*

bry calc cann.s chin Cina con cycl dulc Hep psor  
rhus.t

**URINA\_levedura, como (yeast-like)**

*URINE\_yeast-like*

Caust Raph

**URINA\_limpida 17r**

*URINE\_limpid*

bell carb.ac chim cina coc.c dig dulc elat eup.per Gels  
hydr iris kali.i merc plan sarr thuj

**URINA\_marrom 66r**

*URINE\_brown*

Acon alum alum Ambr ant.c Ant.t APIS Arn ARS  
Asaf bar.c Bell BENZ.AC brom Bry bufo Calc camph  
Carb.ac Card.m Caust Chel CHIN Cimx coc.c Colch  
coloc Con cupr Dig Dros graph Hell hep ip kali.bi  
kali.i Kreos Lach lact lil.t lyc Manc Merc MERC.C  
Myric nat.m Nit.ac olnd op Petr PHOS plb prun Puls  
rhod Sec sep squil stram sul.ac Sulph tarent thuj valer  
zinc

**URINA\_marrom\_avermelhada 14r***URINE\_brown\_reddish*

ant.c bell Benz.ac Canth Chel dig iod lyc nat.ar phos plb sep sul.ac verat

**URINA\_marrom\_escuro 39r***URINE\_brown\_dark*

Acon aesc all.c All.s Ambr ant.t Arn Ars asaf Bar.c Calc camph Carb.ac Caust Chel Colch Dig Eup.pur Graph jatr Lach Lept Lyc Merc nit.ac Op osm petr phos Plb Podo Psor puls sec Sep sulph tab valer zing

**URINA\_marrom\_febre, durante 12r***URINE\_brown\_fever; during*

Acon arn Bell bry carb.v ip lyc Nux.v puls rhus.t Sep Verat

**URINA\_marrom\_transpiração, durante 19r***URINE\_brown\_perspiration, during*

acon ant.t arn Ars bell bry Calc canth carb.v hep ip Merc puls Sel Sep staph Sulph thuj Verat

**URINA\_neutra 11r***URINE\_neutral*

arn bapt canth dig eup.per helon hyos kali.c lept phos plb

**URINA\_odor\_acre 44r***URINE\_odor\_acrid, pungent*

am.be am.c ant.t arg.m ars Asaf bar.c benz.ac Bor Cain Calc calc.f camph cann.s carb.v caust chin.s clem Cob cop dig dulc Fl.ac graph hep lith.c Lyc merc mosch nit.ac par ph.ac phos puls rhod Rhus.t sep squil staph stram sulph thuj viol.t zing

**URINA\_odor\_amoniaca 51r***URINE\_odor\_ammoniacal*

aloe am.caust am.m ant.t ASAF Aur bell BENZ.AC bor brom bufo Cain Calc carb.ac carb.an Carb.v chel chin.s cina coc.c cop dig Dulc equis Ferr ferr.p graph Iod Kali.a kreos Lach lyc med Merc merc.c Mosch napht Nit.ac Pareir Petr Phos pic.ac puls rhod sil stigm stront.c sumb tab Tub viol.t

**URINA\_odor\_azedo 16r***URINE\_odor\_sourish*

Ambr benz.ac Calc Canth chel Coc.c Graph hep Merc Nat.c nit.ac ox.ac petr plb Sars SEP

**URINA\_odor\_cavalo, como de***URINE\_odor\_horse's, like*

Absin aloe Benz.ac Nat.c NIT.AC phos

**URINA\_odor\_cebolas***URINE\_odor\_onions*

cupr.ar gamb phos

**URINA\_odor\_doce 10r***URINE\_odor\_sweetish*

aeth Arg.m arg.n Ferr.i hyper kali.a kali.c LACT NUX.M Ter

**URINA\_odor\_forte 68r***URINE\_odor\_strong*

Absin aesc aloe am.be am.m ambr Ant.t arg.n Asaf Aspar Aur bac bar.m BENZ.AC bufo calad Calc calc.f calc.p carb.ac Carb.v chel CHIN Chin.s cob coloc conv dig dros Dulc Ferr Fl.ac fum hydr hydrog Iod iris kali.bi kreos Lach lil.t Lyc med Merc merc.c mez

morg Mosch nat.m NIT.AC nux.m ped Petr Phos pic.ac pin.s Sep sol.o stram sulph Sumb Thuj tub Uva valer viol.o zinc zing

**URINA\_odor\_gato***URINE\_odor\_cat*

aspar Bor caj vib viol.o Viol.t

**URINA\_odor\_pútrido 22r***URINE\_odor\_putrid*

aloe ars aur Aur.m bapt bar.m Benz.ac Calad Calc carb.an carb.v coc.c coloc daph hell hydr mur.ac nat.c Ph.ac pyrog Sep tarent

**URINA\_odor\_pútrido\_febre, durante***URINE\_odor\_putrid\_fever; during*

ph.ac

**URINA\_odor\_pútrido\_menopausa***URINE\_odor\_putrid\_menopause*

Sep

**URINA\_odor\_repugnante - odor ruim (offensive) 101r***URINE\_odor\_offensive*

Agar aloe Ambr ant.t Apis Arg.m Arn Ars ars.i ars.s.f asaf Asar Aspar Aur aur.ar aur.i aur.m aur.s BAPT Bar.m BENZ.AC Bor bufo Calad Calc calc.i camph Carb.ac Carb.an CARB.V Carbn.s Caust chen.v Chim chin chin.ar clem colch Coloc conv cupr daph dig dros Dulc fl.ac Graph Guaj hell hep hydr hyper Ind iod iris kali.ar kali.bi kali.br Kali.c Kali.i Kali.p Kali.s KREOS lac.c lach Lyc med Meph MERC mosch Murx Nat.ar Nat.c nat.m nat.p nat.s NIT.AC Nux.v op Petr Ph.ac Phos plb Puls pyrog Rhod sal.ac sec SEP stann Stram sul.i SULPH tab tarent Ter tril uran vario Verat.v Viol.t

**URINA\_odor\_repugnante\_febre, durante 9r***URINE\_odor\_offensive\_fever; during*

arg.m kreos Lyc Merc Ph.ac rhus.t squil staph sulph

**URINA\_odor\_tabaco***URINE\_odor\_tobacco*

nit.ac

**URINA\_odor\_violetas 11r***URINE\_odor\_violets*

clem Cop cub inul lact nux.m osm phos sel Ter viol.o

**URINA\_pálida 149r***URINE\_pale*

acet.ac acon aeth Agar Alum alum.p Am.c ambr anac Ang ant.c anthraci apis apoc Arg.m arg.n Arn Ars Arum.t asaf atro Aur Bell Berb bism brach Bry bufo calad calc Calc.f calc.i camph Cann.i CANN.S canth caps carb.ac Carb.v carbn.s Caul cedr Cham Chel Chin chin.ar chin.s cimic cina Clem cob coc.c Cocc coff Colch Coloc CON cop crot.t cycl dig dulc echi equis erig eup.pur euphr FERR ferr.i ferr.p fl.ac gels glon ham hell helon Hep hydr hyos IGN iod kali.ar kali.c kali.i kali.m KALI.N Kreos lac.ac Lac.d lach laur Led lil.t Lyc Mag.c mag.m mag.s med merc Merc.c mez mosch Mur.ac nat.ar nat.c NAT.M nat.p Nat.s Nit.ac nux.m Nux.v ol.an olnd op ox.ac par PH.AC phel Phos phyt pic.ac Plan plat plb Puls raph

rheum Rhod Rhus.t Sars Sec seneg sep sil SQUIL  
Staph Stram Stront.c sul.ac SULPH tab tarax ter teucr  
thuj verat vinc zinc zing

### URINA\_pegajosa, viscosa (slimy) 41r

*URINE\_slimy*

Ant.c ars Aur Bry Calc cann.s Canth Carb.v caust  
cham chin cina Coc.c Coloc Con cupr DULC Hep  
Hydr ip kali.n Lyc lycps merc MERC.C mez Nat.c  
NAT.M Nit.ac Nux.v Pareir Petr phos PULS rheum  
SARS Seneg SEP sul.ac Sulph Valer

### URINA\_preta 26r

*URINE\_black*

ang Apis arn Ars Ars.h Canth Carb.ac chion cina  
COLCH Dig erig Hell kali.ar Kali.c Kali.chl kali.m  
kreos Lach merc.c Nat.m Pareir Phos sec Ter verat

### URINA\_queimando - quente 176r

*URINE\_burning - (includes hot)*

Acon Aesc agar agn all.c Aloe Alum alum.p alum.sil  
alumn am.c am.m Ambr ang Ant.c Ant.t Apis apoc  
arg.m Arg.n arn ARS ars.s.f Asaf asc.c aspar aur aur.ar  
aur.m aur.s bapt bar.c bar.m Bell Benz.ac Berb Bor  
bov Bry cact cain calad calc calc.ar calc.f Calc.p  
calc.sil Camph Cann.i Cann.s CANTH Caps carb.an  
carb.v carbn.s caust Cham Chel Chim chin chin.ar  
chin.s cimic Clem cob coc.c Colch coloc Con conv  
Cop cor.r crot.t Cub cupr cur Dig dulc equis erig ery.a  
eug Eup.pur eupi fab Ferr ferr.ar ferr.p Fl.ac glon grat  
helon HEP hydr.ac ign indg Ip Kali.ar kali.bi Kali.c  
Kali.i kali.m Kali.n kali.p kali.s kalm kreos Lach lact  
laur Lil.t Lyc mag.c Merc MERC.C Mez mur.ac  
mygal Nat.ar Nat.c nat.m nat.p Nat.s nat.sil nice  
Nit.ac nux.m Nux.v olnd op ox.ac par paraf pareir petr  
Petros Ph.ac phos pic.ac plb Pop prun psor Puls ran.s  
rhod Rhus.r Rhus.t ruta sabad sabal Sabin sang Sars  
sec senec seneg sep sil spig squil Staph stigm stram  
sul.ac Sulph tab Tarent Ter Thuj Uva verat vesp viol.t  
Zinc zinc.p

### URINA\_retenção [Ver]\* RETENÇÃO\_urina

*URINE\_retention [See]\* RETENTION\_urine*

### URINA\_sanguinolenta 140r

*URINE\_bloody*

abrot ACON aln aloe alumn am.be am.c ambr ant.c  
Ant.t APIS Arg.n ARN Ars Ars.h ars.s.f aspar Aur  
aur.ar aur.s Bell benz.ac Berb Both bufo Cact cadm.s  
Calc Camph Cann.s CANTH Caps carb.ac Carb.v  
carbn.s carc Caust chel Chim chin Chin.ar chin.s  
cimic cina cinnm Coc.c Colch coloc Con Cop crot.c  
Crot.h cub cupr cupr.s dulce equis Erig eucal eup.per  
euph fab ferr Ferr.ar ferr.p fic form gal.ac ger guat  
HAM hydrang IP jatr Kali.ar kali.bi Kali.chl kali.i  
kali.m kali.n kalm Kreos Lach lat.m laur led Lyc Merc  
MERC.C Mez MILL murx Nat.m Nit.ac Nux.v oci  
ol.sant Op ox.ac pall pareir petr Ph.ac PHOS pic.ac  
Plb psor PULS rhod Rhus.a Rhus.t sabad Sabin sal.ac  
sanic Sars SEC Senec Sep solid Squil staph stigm

Sul.ac Sulph tab tann.ac tarent TER thal thlas thuj tril  
tub urea Uva vesp Vip Zinc zinc.p

### URINA\_sanguinolenta\_coágulos 16r

*URINE\_bloody\_clots*

Alumn apis ars bell Cact canth Chim coc.c colch Ip  
kreos Lyc Mill Ph.ac Plat puls

### URINA\_sanguinolenta\_crianças

*URINE\_bloody\_children*

Bufo

### URINA\_sedimento 270r

*URINE\_sediment*

Acon act.sp aesc aeth agar alf all.c all.s aloe alum  
alum.p alum.sil alumn Am.c am.caust am.m Ambr  
anac anan ang Ant.c Ant.t apis apoc Apoc.a arg.n  
ARN Ars Ars.h ars.i ars.s.f arund asc.t aspar astac aur  
aur.ar aur.m aur.s aven bapt Bar.c Bar.m baros bell  
bell.p Benz.ac Berb bov Brach brom Bry bufo cact  
cadm.s Cal.ren calad Calc calc.p calc.sil Camph  
cann.i Cann.s CANTH caps carb.ac Carb.an carb.v  
carbn.s card.m Caust cean cedr Cham chel Chim  
CHIN chin.ar chin.s cimic cimx cina Clem cob coc.c  
coca coch Colch COLOC Con conv Cop cor.r crot.h  
crot.t cupr cycl cyt.l daph dig dios DULC elaps elem  
Epig equis erig ery.a eucal eup.per eup.pur euph ferr  
ferr.ar ferr.i ferr.m ferr.p fl.ac frag gali glon graph grat  
gua guaj guat ham hed hell helon Hep hydr hydr.ac  
Hydrang hydrc Hyos ign indg iod Ip Ipom Kali.ar  
Kali.bi kali.br Kali.c kali.chl kali.i kali.m kali.n Kali.p  
kali.s kali.sil kalm Kreos lac.ac lac.c Lach lappa laur  
lec led lil.t lith.c lob LYC lycps lyss mag.c mag.m  
mag.p mag.s Mang med meny meph Merc merc.c  
Mez mill morg mosch murx Naja nat.ar nat.c NAT.M  
nat.p nat.s Nit.ac nit.m.ac nux.m nux.v oci olnd onis  
onon op ox.ac pall par pareir Petr PH.AC PHOS  
physal phyt pic.ac pip.m plan plat plb prun psor ptel  
PULS pyrog raph rat rheum rhus.r Rhus.t rub.t rumx  
Ruta sabad sabin sal.ac sang santin sarr Sars sec Sel  
senec SENEG senn SEP Sil Solid spig Spong squil  
stann Staph stigm Still Sul.ac sul.i Sulph sumb tab  
Tarent ter thal Thlas Thuj Til trib tritic Tub uran uran.n  
Urt.u Uva VALER verat verat.v vesi ZINC zinc.p

### URINA\_sedimento\_aderente 23r

*URINE\_sediment\_adherent*

apis brom Chin.s Cimx coc.c coca Coloc Cupr Daph  
Ferr Lac.c nat.c nat.m nit.ac Petr phos phyt plat Puls  
pyrog Sep stann sumb

### URINA\_sedimento\_albuminoso

*URINE\_sediment\_albuminous*

apoc merc.c oci

### URINA\_sedimento\_amarelo 34r

*URINE\_sediment\_yellow*

aesc all.c Aloe aur.s Bar.c bufo Carb.an Cham chel  
Chin chin.s cob coca Crot.h Cupr daph dulce Ferr  
Kali.chl Kali.i kali.n Lyc lyss Nat.s nux.v Phos raph  
sars Sep sil spong sul.ac ter zinc

### URINA\_sedimento\_amarelo\_avermelhado 9r

*URINE\_sediment\_yellow\_reddish*



all.c chel chin chin.s cob coca Crot.h Nat.s Sep

**URINA\_sedimento\_amarelo\_branco 9r**

*URINE\_sediment\_yellow\_white*

Carb.an chin.s coca lyss nat.s phos raph sars ter

**URINA\_sedimento\_amorfo**

*URINE\_sediment\_amorphous*

ang Hydrang iod

**URINA\_sedimento\_anéis**

*URINE\_sediment\_rings*

apis aspar Lac.c pyrog

**URINA\_sedimento\_aréia 120r**

*URINE\_sediment\_sand*

acon agar all.c alum Am.c am.caust am.m ambr Ant.c ant.t apis Apoc.a Arg.n Arn ars arund aspar aur aur.ar aur.m aur.s bapt Bar.m baros bell Benz.ac Berb Bor bry Cact Calc calc.sil Camph Cann.s canth carb.v Caust Chel chim Chin chin.ar Chin.s cimic cob Coc.c coloc con Cop Dig Elaps Epig eup.pur ferr.m gali Glon graph grat hydrang Hyos Ip Ipom Kali.c kali.i kali.n kali.p Lach Led Lith.c Lob LYC mang Meny Meph merc Merc.c Mez nat.ar Nat.m Nat.s Nit.ac nux.m NUX.V oci Op ox.ac pall Pareir Petr ph.ac Phos pic.ac Plan Psor Puls pyrog raph rumx Ruta Sanic santin SARS Sec Sel Senec SEP Sil stigm sulph sumb tarent Ter Thlas Thuj tritic Tub Urt.u Uva valer ZINC zinc.p

**URINA\_sedimento\_areia\_amarela**

*URINE\_sediment\_sand\_yellow*

chin.s cimic lyc oci santin sep Sil thuj

**URINA\_sedimento\_areia\_amarela\_vermelha**

*URINE\_sediment\_sand\_yellowish-red\_crystal*

Berb chel chin.s Lyc

**URINA\_sedimento\_areia\_branca**

*URINE\_sediment\_sand\_white*

Am.c nat.ar phos zinc.p

**URINA\_sedimento\_areia\_cálculos pequenos 51r**

*URINE\_sediment\_sand\_gravel\_small\_calculi*

alum am.c am.m Ant.c Apoc.a arg.n arn aspar Bar.m baros Berb Calc Cann.s canth carb.v chim chin chin.s cimic coc.c coloc con Epig eup.pur gali hydrang Ipom kali.i lach Lith.c Lyc nat.m nit.ac nux.m Nux.v Petr ph.ac Phos puls Ruta Sars Sep Sil stigm sulph Thlas thuj tritic Urt.u Uva zinc

**URINA\_sedimento\_areia\_vermelha - cor de tijolo 78r**

*URINE\_sediment\_sand\_red\_brick-dust*

acon agar all.c alum Am.c am.caust ant.t apis arg.n Arn Ars Arund Aspar aur.m bapt bell Benz.ac Berb bry Cact Camph Carb.v Caust chel Chim chin chin.ar Chin.s Cimic cob coc.c Coloc con Cop Dig Elaps Glon grat Hyos Ip Kali.c kali.n Lach Led Lob Lyc Meph Merc.c Mez Nat.m Nat.s nit.ac nux.m Nux.v Oci Op ox.ac pall Pareir Petr Phos pic.ac Plan Psor puls pyrog rumx Sel Senec Sep Sil sumb Tarent ter thuj valer zinc zinc.p

**URINA\_sedimento\_areia\_vermelha\_febre\_durante**

**a**  
*URINE\_sediment\_sand\_red\_fever\_during*

Lyc phos

**URINA\_sedimento\_azulado**

*URINE\_sediment\_bluish*

pic.ac prun

**URINA\_sedimento\_barrento (clay-colored) 15r**

*URINE\_sediment\_clay-colored*

alum alum Am.c Am.m Anac Berb chin.s cor.r mang phos Sars Sep Sulph thuj Zinc

**URINA\_sedimento\_branco 73r**

*URINE\_sediment\_white*

acon aesc aeth agar aloe Alum alum.p alum am.c aspar bar.m bell Benz.ac Berb Brach brom bry Calc camph Canth caps carb.v carbn.s Chin chin.s coc.c colch Coloc con conv crot.t dig dulc eup.per eup.pur euph ferr ferr.i fl.ac Graph Hep ign kali.bi Kreos laur lil.t lyss mag.c murx nat.m Nat.s Nit.ac OInd ox.ac Petr Ph.ac phos phyt plan plat Rhus.t Sars sec seneg Sep spig spong sul.ac Sulph sumb ter Valer zinc

**URINA\_sedimento\_branco\_turvo**

*URINE\_sediment\_white\_cloudy*

aspar benz.ac con ph.ac phos plat rhus.t sumb

**URINA\_sedimento\_branco\_turvo\_febre\_durante**

*URINE\_sediment\_white\_cloudy\_fever\_during*

phos sep

**URINA\_sedimento\_café grãos, como**

*URINE\_sediment\_coffee\_grounds\_like*

Ambr Apis Hell Lach Ter

**URINA\_sedimento\_cálculo renal (renal calculi) 83r**

*URINE\_sediment\_renal\_calculi*

act.sp alum am.c am.m ambr ang Ant.c apoc Apoc.a arg.n arn baros bell bell.p Benz.ac BERB CAL.REN Calc cann.s Canth cham chin chin.s cimic coc.c coloc cyt.l dios elem Epig equis erig ery.a eup.pur frag guat hed hep hydrang Ipom kali.c lach Lith.c Lyc med mill morg nat.m nat.s nit.ac nux.m NUX.V Oci onis onon op Pareir petr Ph.ac Phos physal pic.ac pip.m Rub.t ruta Sars senec sep Sil Solid stigm Still sulph Tab ter thal thlas thuj trib Urt.u Uva vesi zinc

**URINA\_sedimento\_cinza 16r**

*URINE\_sediment\_gray*

agar ant.t BERB chin Con hyos kali.i Led lyc mang merc.c ph.ac Phos psor puls spong

**URINA\_sedimento\_copioso 27r**

*URINE\_sediment\_copious*

agar all.s am.c arn Ars bell Berb calc carb.an card.m cham Chim chin Coloc con Cop crot.t kali.ar kali.bi kali.c laur lyc Phos Puls sal.ac Tarent thuj

**URINA\_sedimento\_cristais**

*URINE\_sediment\_crystals*

arg.n bry coloc crot.t ferr.m Lyc

**URINA\_sedimento\_crostoso (crusty)**

*URINE\_sediment\_crusty*

caust Nat.c Phos Sars Sep

**URINA\_sedimento\_escuro**

*URINE\_sediment\_dark*

Crot.h iod phos puls

**URINA\_sedimento\_espesso 32r**

*URINE\_sediment\_thick*

aesc Alum alum.p apoc Arn ars.s.f aur.ar aur.s bell  
BERB Camph Coloc Cop dig ferr.i hydr.ac iod kali.c  
lach laur lob Merc ph.ac phos psor sabad sec Spong  
Sulph Sumb TER valer

**URINA\_sedimento\_farelo (bran-like)**

*URINE\_sediment\_bran-like*

aloe ambr berb cedr

**URINA\_sedimento\_farinoso (mealy) 21r**

*URINE\_sediment\_mealy*

Agar ant.t apis BERB Calc Canth Cedr Chin chin.s  
cor.r Graph Hyos kali.c Merc Nat.m ph.ac phos Sep  
sulph valer zinc

**URINA\_sedimento\_filamentoso (ropy)**

*URINE\_sediment\_ropy*

Chim coloc Hydr Kali.bi Lyc Ph.ac puls

**URINA\_sedimento\_floculento 54r**

*URINE\_sediment\_floculent*

acon agar Alum ambr aspar Benz.ac BERB brom Calc  
calc.p Cann.s CANTH Cham Chel chin cina Clem cob  
coc.c coloc crot.t cycl ery.a eup.pur grat hell Hep iod  
kali.c kali.i kali.n kali.p laur lith.c Merc Merc.c MEZ  
Nit.ac Petr Ph.ac Phos Plb prun rhus.t rumx Sars seneg  
squil sumb thuj uran valer Zinc zinc.p

**URINA\_sedimento\_fosfatos 47r**

*URINE\_sediment\_phosphates*

agar alf arn aspar aven bell Benz.ac Brach calc Calc.p  
canth cean chel chin.s colch Ferr.m graph gua guaj  
helon hydrang hydrc kali.br kali.chl kalm lappa lec  
mag.p med nat.ar nat.s nit.ac Ph.ac Phos pic.ac Ptel  
Raph rub.t sang Sarr senn solid Stann ter thlas uran  
uran.n

**URINA\_sedimento\_gelatinoso 13r**

*URINE\_sediment\_gelatinous*

BERB calad Chim coc.c Coca Coloc crot.h Dulc hydr  
kali.m Pareir Ph.ac Puls

**URINA\_sedimento\_giz, como 17r**

*URINE\_sediment\_chalk meal, like*

alum anan ant.t bufo calc chel eup.per graph led Merc  
nat.m Ph.ac phos phyt ruta sars sulph

**URINA\_sedimento\_granular**

*URINE\_sediment\_granular*

aloe berb chin.s

**URINA\_sedimento\_leitoso**

*URINE\_sediment\_milky*

ant.t coloc ferr.i lyc ox.ac Ph.ac phos sec

**URINA\_sedimento\_marrom 16r**

*URINE\_sediment\_brown*

aesc All.s Ambr Apis Arn chin.s coloc crot.t dig Lach  
lob plb puls spig thuj valer

**URINA\_sedimento\_marrom\_claro**

*URINE\_sediment\_brown\_light*

Coloc puls

**URINA\_sedimento\_marrom\_oscuro**

*URINE\_sediment\_brown\_dark*

Aesc All.s plb spig

**URINA\_sedimento\_mucoso (mucus, slimy) 94r**

*URINE\_sediment\_mucous, slimy*

aesc Aloe Alumn Ant.c apoc Arg.n Ars asc.t Aur aur.ar  
aur.s bar.c bell BENZ.AC BERB Brach brom Bry calc  
calc.sil camph cann.i Canth Carb.v carbn.s Caust  
cham Chel Chim chin.s Cimic Clem Coc.c Colch  
Coloc Con cop crot.t dig Dulc Equis eup.pur Ferr  
ferr.ar ferr.p Glon Hep Hydr hyos indg ip kali.ar  
Kali.bi Kali.c Kali.chl kali.m kali.n kali.p kali.s  
kali.sil Lach lith.c lyc med Merc MERC.C mosch naja  
nat.ar Nat.c Nat.m nat.p Nat.s Nit.ac Nux.v op  
PAREIR Petr Ph.ac phos PULS Sars seneg SEP Sul.ac  
Sulph tab Ter Thuj Til uran Uva Valer verat

**URINA\_sedimento\_oleoso (greasy)**

*URINE\_sediment\_greasy*

ham

**URINA\_sedimento\_oxalato de cálcio 20r**

*URINE\_sediment\_oxalate of calcium, lime*

Berb Brach Caust coca guat Kali.s lyc lycps lyss Nat.p  
nat.s Nit.ac nit.m.ac ox.ac plb rhus.t rub.t senn Ter  
zinc

**URINA\_sedimento\_preto**

*URINE\_sediment\_black*

ter

**URINA\_sedimento\_púrpuro**

*URINE\_sediment\_purple*

ant.c bov fl.ac mang ptel

**URINA\_sedimento\_pús - purulento 54r**

*URINE\_sediment\_purulent*

Arn Ars ars.s.f aspar Benz.ac berb bry cadm.s calc  
calc.sil Cann.s Canth carb.ac carb.v carbn.s cham  
Chim Clem Con cop Daph Dulc epig eucal eup.pur  
ham hep hyos ip kali.ar kali.bi kali.c Kali.s lith.c Lyc  
Merc merc.c Nat.s Nit.ac Nux.v petr phos Puls sabad  
sabin sal.ac Sars sep Sil staph Sulph ter uran UVA

**URINA\_sedimento\_queijo, como**

*URINE\_sediment\_cheesy*

alumn Ph.ac Phos Sars Sec

**URINA\_sedimento\_queimado, como se**

*URINE\_sediment\_burnt, as if*

sep

**URINA\_sedimento\_róseo - rosado (pinky) 10r**

*URINE\_sediment\_pinky*

Berb Bry Chin lith.c lob phyt rheum rhus.r Sep Sumb

**URINA\_sedimento\_roxo (purple)**

*URINE\_sediment\_purple*

fl.ac

**URINA\_sedimento\_sanguinolento 32r**

*URINE\_sediment\_bloody*

Acon ant.t apis ARN CACT calc cann.s CANTH caps  
Carb.v cham Chim chin coloc con crot.h Dulc hell ip  
Lyc Merc mez PH.AC phos PULS sec SEP sul.ac  
sulph Ter Uva Zinc

**URINA\_sedimento\_turvo (cloudy) 39r**

*URINE\_sediment\_cloudy*

alum alumn am.m Ambr anac ant.c BERB bov Bry  
calc.sil carb.v Caust cham chin crot.t elaps hydr.ac  
kali.c Kali.n lach Laur LYC mag.m Merc olnd par Petr  
Ph.ac phos plat rat rhod Sars Seneg sumb Thuj valer  
zinc zinc.p

**URINA\_sedimento\_vermelho 105r***URINE\_sediment\_red*

Acon agar Alum alum.p alum.sil am.c ambr Ant.c ant.t Apis Arg.n Arn ars Ars.h ars.i Arund aspar astac aur.m Bell Berb brom bry cact calc calc.sil camph cann.s Canth carb.v cham Chel Chim Chin chin.ar Chin.s cimx cob coc.c coch Coloc con Cop crot.h cupr Daph dig dulc Elaps Graph hell hydr.ac iod ip kali.ar kali.c kali.p kali.s kreos lac.ac Lac.c Lach Laur led lil.t Lith.c Lob Lyc lyss mag.s merc.c Mez naja Nat.m nat.s Nit.ac Nux.v op pall par Petr ph.ac phos phyt plat Psor ptel Puls pyrog sang Sec sel seneg Sep sil squil stann sul.ac sul.i sulph Ter thuj Uva Valer verat.v

**URINA\_sedimento\_vermelho\_lavar\_dificil 10r***URINE\_sediment\_red\_wash\_off, difficult to*

ars.i aspar brom Cimx Cupr Daph Lac.c Phyt pyrog Sep

**URINA\_sedimento\_vermelho\_tijolo***URINE\_sediment\_red\_brick-color*

bell dig merc.c nat.s petr phos puls

**URINA\_sedimento\_violeta***URINE\_sediment\_violet\_colored*

bov fl.ac Mang puls

**URINA\_soro\_de leite, como***URINE\_whey-like*

agar Arg.m hyos nat.s op Ph.ac

**URINA\_turva (cloudy, turbid) 145r***URINE\_cloudy, turbid*

acet.ac Acon Aesc agar agn aloe alum alum.sil alumn am.c am.m Ambr Anac Ant.c Ant.t APIS apoc arg.m Arn ARS ars.i aspar Aur aur.i aur.m Bell benz.ac BERB bov brom BRY Cact calad Calc calc.f calc.i calc.sil camph Cann.s Canth Carb.an Carb.v Carbn.s Card.m Caust Cham Chel Chin chin.ar Chin.s CINA cinnb clem coc.c coca Colch Coloc com Con cop crot.h crot.t Cupr cur cycl Daph dig Dulc elaps ferr ferr.ar Gels GRAPH Grat Hep hydr.ac hyos hyper Ign indg iod Ip kali.a kali.ar kali.c Kali.n Kali.p kali.s kali.sil kreos Lac.c Lach laur lith.c LYC lyss mag.c Mag.m MERC Merc.c mez mosch Myric nat.c Nat.m nat.p Nit.ac Nux.v olnd Op pall par Petr PH.AC Phos plat Plb Psor Puls raph rat rhod rhus.t rumx Sabad sabin Sang sarr Sars sec Seneg Sep sil stram sul.ac sul.i Sulph TER THUJ uva Valer verat viol.t zinc zing

**URINA\_turva\_febre, durante 12r***URINE\_cloudy\_fever, with*

ars bell berb bry lyc ph.ac Phos puls rhus.t sabad sars sep

**URINA\_vermelha 149r***URINE\_red*

ACON Aesc aeth agar agn All.c aloe Alum alumn Am.m Ant.c Ant.t Apis apoc Arg.n Arn ars ars.i asc.t aur aur.ar aur.s bad Bapt BELL BENZ.AC BERB Bov BRY bufo Cact calad Calc calc.i Camph cann.i cann.s Canth caps carb.ac Carb.an Carb.v carbn.s caust cedr Cham Chel Chin clem cob coc.c cocc coff COLCH con Cop Crot.h crot.t cupr cycl daph Dig Dros Dulc

elaps equis ferr ferr.ar ferr.i ferr.p Grat Hell HEP Iod Ip iris kali.ar Kali.bi Kali.c kali.i kali.m kali.n kali.s kali.sil kreos Lac.ac Lach lachn laur led Lept lil.t Lith.c lob Lyc MERC merc.c merc.i.f merc.i.r mez mosch Mur.ac nat.m nat.p nat.s NUX.V Op par Pareir petr Phos phyt pic.ac Plan Plat plb podo polyg.h Puls rheum rhod rhus.r Rhus.t sabin sang Sars sec Sel senec seneg SEP Sil SQUIL staph Stram Sul.ac sul.i SULPH sumb tab tarent tax tell Ter thuj Tub valer Verat zinc

**URINA\_vermelha\_amarronzada 14r***URINE\_red\_brownish*

Ant.c Ant.t apis apoc Chel coc.c Hep Lac.ac lyc merc plb puls rhod sulph

**URINA\_vermelha\_escura 44r***URINE\_red\_dark*

aesc aloe ant.c ant.t Arg.n Bapt Benz.ac Carb.v cedr clem cob Cop Crot.h Cupr Ferr grat Hep ip Lob Lyc Merc merc.i.f merc.i.r mosch nat.s op Pareir phos phyt Plan plb polyg.h puls rheum sec Sep Squil staph sul.ac tab tarent tell thuj valer

**URINA\_vermelha\_sangue 19r***URINE\_red\_blood*

aesc apis bell Berb Calc Carb.v Cham coff Crot.h crot.t ferr Hell Hep Kali.i merc petr pic.ac rhus.t Sep

**URINA\_viscosa (viscid, tenacious, stringy) 12r***URINE\_viscid, tenacious stringy*

arg.n aster canth Coloc cop cupr cur dulc kreos Nat.s ph.ac Sep

**UVULA\_alongada (elongated) 55r***UVULA\_elongated*

acon alum Alumn Apis aur aur.s bapt bar.c Bar.m bell brom calc calc.f canth Caps cham chel coc.c Coff Croc Crot.t dulc fago Hep hydr Hyos ind Iod Kali.c Kali.i lac.ac Lac.c Lach lyc lyss Manc Merc merc.c merc.i.f merc.i.r mill nat.ar Nat.m nux.v Phos phys Phyt plat psor sabad sil sul.i Sulph thuj wye



## Z

*Zumbido***ZUMBIDO ruídos barulhos ouvido em geral (noises, buzzing, hissing, hummin 378r***NOISES - buzzing, hissing, humming, ringing etc. Ears*

abrot ACON acon.c act.sp adren Aesc aeth agar Agn ail all.c all.s aloe alum alum.p alum.sil alumn am.c am.i am.m Ambr aml.ns amyg anac anag anan ang anis ant.c ant.t antip aphis apis apoc apom aq.mar aran arg.m Arg.n arist.cl Arn Ars Ars.i ars.s.f ars.s.r arund asaf Asar aster atro AUR aur.ar aur.i aur.m aur.m.n aur.s bap Bar.c bar.i Bar.m Bar.s BELL benz.ac berb bism BOR bov brom bruc BRY bufo buni.o Cact cadm.s cain calad CALC calc.f calc.i calc.p Calc.s calc.sil camph canch Cann.i cann.s canth carb.ac carb.an Carb.v carbn.h carbn.o Carbn.s carc card.b Carl casc cast CAUST Cedr Cham CHEL chen.a CHIN chin.ar chin.b Chin.s chin.val chlf chlol chlor choc Cic cemic cinnb cist cit.ac cit.v clem cob cob.n Coc.c coca cocc cod coff coff.t coffin colch coloc com CON cop corn cortiso croc crot.c crot.h crot.t Cupr cupr.a cur cycl daph der Dig dios dir dros dub Dulc Elaps emer erig ery.a euon euon.a eup.per Eup.pur euph euphr fago ferr ferr.ar ferr.i ferr.m ferr.p ferr.pic fic fl.ac form gamb gast gels Glon goss gran GRAPH guare ham hed hell hell.v helo Hep hist hura hydr hydr.ac hydrc hydrog Hyos hyper iber Ign indg Iod Ip ipom iris itu jab jatr kali.ar kali.bi kali.br KALI.C kali.chl kali.cy Kali.i Kali.m kali.n Kali.p Kali.s kali.sil kalm kiss Kreos lac.ac Lac.c Lach lachn lact laur lec Led lepi lil.t lith.m lol LYC Lyss m.arct m.aust Mag.c Mag.m mag.s manc mand mang med Meny MERC merc.c merc.cy Merc.d merc.i.r merl mez mill morg morph Mosch mur.ac murx myric myris naja nat.ar nat.c NAT.M Nat.p Nat.s Nat.sal nat.sil nice Nit.ac nux.m NUX.V ol.an Olnd onos Op osm ox.ac oxyg paeon Par paraf parth pen peti PETR petros Ph.ac phel PHOS phys phyt pic.ac pilo pin.s pitu plan Plat Plb prim.v prot psil Psor ptel PULS puls.n pyrog rad.br rat rauw rheum Rhod Rhus.t rhus.v Ros.d rumx ruta Sabad sabin Sal.ac salin Sang sang.n saroth sarr sars scor scroph.n Sec sel seneg Sep Sil sol.t.ae solid sphing SPIG spong Stann Staph Stram stront.c stry sul.ac sul.i sulfon sulo.ac SULPH sumb Tab tanac tarax tarent tell tep ter tere.ch teucr thea ther thiosin thlas thuj thymol thymu thyr til Tub valer verat verat.v verb vero.o vinc viol.o visc x.ray xan zinc zinc.p zing

**ZUMBIDO asas - adejante (fluttering) 73r***NOISES\_fluttering*

acon agar alum alum.p alum.sil ant.c ant.t ars ars.i Aur aur.ar aur.s Bar.c bar.i bar.s Bell berb bor Calc calc.sil carbn.s carl caust cham chin cocc con cupr dros dulc goss Graph hep iod Kali.c kali.i Kali.p Kali.s kali.sil lach laur Lyc mag.c Mag.m mang meny Merc mosch nat.m nat.s nit.ac olnd petr Ph.ac phos Plat psil Psor

Puls puls.n rheum rhod sabad sel sep Sil SPIG spong stann staph Sulph zinc zinc.p

**ZUMBIDO\_borbulhas (bubbling) 17r***NOISES\_bubbling*

bar.c bell con dulc euphr graph hura kali.c kali.n kreos lyc Nat.c nat.m petr rheum sil thuj

**ZUMBIDO\_cantando (singing) 86r***NOISES\_singing*

acon am.m apom arg.m arn Ars asar atro bell bry cact Calc calc.p calc.s Camph cann.i cann.s carbn.o Carbn.s Caust cedr cham chel Chin Chin.ar chin.s chlf chlor cemic coca coff coloc Con croc cupr.a dig ery.a ferr ferr.ar ferr.m ferr.p fl.ac gels glon Graph Hyos iris kali.bi kali.br Kali.c kali.chl kali.i Kali.p lac.ac Lach lachn Lyc merc.i.r morg mur.ac nat.ar Nat.c nat.m nat.p Nux.v ol.an olnd onos op petr petros ph.ac phel phos phys Psor puls rhus.t Sang sec sep Stram sul.i sumb ter verb

**ZUMBIDO\_cefaléia, durante 18r***NOISES\_headache, during*

acon.c arist.cl aur carb.ac carbn.s CHIN cycl dios erig euphr form gels mand myric Naja onos Puls Sil

**ZUMBIDO\_chilreio (chirping) 26r***NOISES\_chirping*

agar bry calad carb.v Carbn.s Caust cedr chin euph ferr kali.chl kali.s lach Lyc meny mur.ac Nat.s nice Nux.v Puls rat Rhus.t Sil sulph tarax Tub

**ZUMBIDO\_estalido (snapping) 27r***NOISES\_snapping*

ambr ars.s.f ars.s.r bar.c bell bor calc caust cocc Dulc Graph hep Kali.c kali.chl lac.ac Mang nat.c nat.m petr puls rheum rhus.t sabad Sil Staph tarent Zinc

**ZUMBIDO\_estalo (crackling) 41r***NOISES\_crackling*

acon agar alum ambr ars aur aur.s Bar.c bar.s bor calc cann.i carb.v coc.c con dig dulc Elaps eup.pur glon Graph hep kali.ar kali.c kali.i kali.m kali.s lach meny mosch nit.ac Phel puls rheum sabad sep spig sulph teucr thuj vero.o

**ZUMBIDO\_estrondo (crashing) 19r***NOISES\_crashing*

aloe ars bar.c cic con dig glon Graph kali.c mang mosch nit.ac petr Phel phos rhus.t sabad sil zinc

**ZUMBIDO\_farfalhar, roçar (rustling) 14r***NOISES\_rustling*

aloe Bell bor brom carb.v caust cham mang merc phos puls sil ther viol.o

**ZUMBIDO\_mastigando (when chewing) 18r***NOISES\_chewing, when*

aloe alum bar.c bar.i bar.m Calc carb.v Graph Iod Kali.s mang meny nat.m Nit.ac nux.v Petr sil sulph

**ZUMBIDO\_música (as of music) 15r***NOISES\_music, as of*

ail bell calc Cann.i kalm lyc Merc nat.c phos plb puls sal.ac sarr stram sulph

**ZUMBIDO\_reverberando (reverberating, echoes and reechoes) 50r***NOISES\_reverberating, echoes and reechoes*

ant.c Bar.c bar.m bar.s bell cadm.s carb.v Carbn.s  
Caust Cic coloc cop Graph hep hydr.ac iod kali.br  
kali.c kali.chl Kali.p lac.c Lach Lyc med merc mosch  
mur.ac nat.c nat.s Nit.ac Nux.v Ph.ac Phos plat ptel  
Puls Rhod sabad Sars sec Sep sil spig stann sulph tab  
ter thuj verb zinc

**ZUMBIDO\_reverberando\_voz própria (own voice) 10r**

*NOISES\_reverberating\_voice, his own*

CAUST lac.c nat.s Nit.ac nux.v ph.ac Phos sars spig  
zinc

**ZUMBIDO\_rugido (roaring) 204r**

*NOISES\_roaring*

Acon agar Agn all.c alum alum.p alum.sil am.c am.m  
Ambr Anac anis Ant.c ant.t aran arg.n arn Ars Ars.i  
Asar atro AUR aur.ar aur.i Aur.m Aur.s bapt Bar.c bar.i  
Bar.m Bar.s BELL benz.ac berb bism BOR bov brom  
BRY cact cain calad Calc calc.i Calc.s calc.sil Camph  
cann.s Canth carb.ac carb.an Carb.v Carbn.h Carbn.s  
Carl cast CAUST cedr Cham chel chen.a CHIN  
Chin.ar Chin.s chl f cic cimic Cinnb clem cob.n coc.c  
coca Cocc coff coffin Colch Coloc CON cop Croc  
crot.t cupr Cycl daph dig dir Dros dulc Elaps euon  
euph ferr ferr.ar Ferr.i ferr.p fl.ac Gels goss Graph Hell  
Hep hydr hydr.ac hyos iber ign indg Iod jatr kali.ar  
kali.br Kali.c kali.chl kali.i kali.n kali.p Kali.s kali.sil  
Kreos lac.ac lac.c Lach lact Laur Led lepi LYC Mag.c  
Mag.m manc mang meny MERC Merc.c merc.d merl  
mez morph mosch mur.ac murx nat.ar nat.c NAT.M  
Nat.p Nat.s nat.sal nat.sil nice Nit.ac NUX.V ol.an  
olnd onos Op paeon PETR Ph.ac Phos Plat plb psor  
ptel PULS rheum Rhod rhus.t rumx ruta sabad Sal.ac  
sang sang.n Sec seneg SEP Sil sphing Spig spong  
Stann Staph stram stront.c stry Sul.ac sul.i sulfon  
SULPH tab tanac tep ter teucr thea Ther thuj thymol  
til verat Verat.v viol.o zinc zinc.p

**ZUMBIDO\_sibilos (hissing) 41r**

*NOISES\_hissing*

acon aeth agar alum anis bar.c bar.m benz.ac bry cain  
Calc Cann.i caust chin chin.s Dig dros ferr.pic glon  
Graph hep kali.n kreos Lach lyc m.arct mag.m med  
mur.ac nat.s Nux.v ph.ac Pic.ac rhod sep sil sulph  
sumb teucr thuj valer

**ZUMBIDO\_sinos (bells) 45r**

*NOISES\_bells*

alum ars arund aur bell buni.o Calc calc.f carbn.s caust  
cham chin chin.b Chin.s clem coff crot.h form Graph  
iris kali.c lach Led lyc mag.c mang meny merc.d mez  
nat.s nat.sal Petr petros ph.ac phos psil pyrog rhod sars  
Sil Spig sul.ac sulph valer zinc

**ZUMBIDO\_tambor (drumming) 10r**

*NOISES\_drumming*

bell bor canth Cupr Dros dulc hydr Lach manc mez

**ZUMBIDO\_tinido - campainha (ringing) 255r**

*NOISES\_ringing*

Acon acon.c Aesc Agar agn ail All.c aloe alum alum.p  
alum.sil alumn am.c am.m ambr anac anan ang anis

ant.c apis apoc Arg.n arn Ars ars.i ars.s.f arund asaf  
asar atro Aur aur.ar aur.i aur.m Aur.s Bar.c bar.i bar.m  
Bar.s Bell berb Bor brom bruc bry buni.o Cact CALC  
calc.f calc.i Calc.s calc.sil Camph Cann.i cann.s Canth  
carb.an Carb.v Carbn.o Carbn.s card.b Carl CAUST  
Cham Chel chen.a CHIN chin.ar chin.b Chin.s chl f  
chlol chlor cic cit.ac Cit.v Clem coc.c coca Cocc cod  
coff coff.t colch coloc com Con corn cortiso croc  
crot.h cupr cupr.a cur Cycl der Dig dios dub Dulc  
elaps erig ery.a euon.a Euph euphr fago Ferr ferr.ar  
ferr.i ferr.p fic Fl.ac Form gamb gast Glon Gran  
GRAPH guare Ham Hell hell.v helo hep hist hura  
Hydr hydr.ac hydrc Hydrog hyos Ign iod Ip iris kali.ar  
kali.bi kali.br KALI.C kali.chl kali.cy Kali.i kali.n  
kali.p Kali.s kali.sil kalm kiss kreos lac.c lach lact lec  
led LYC m.arct m.aust Mag.c mag.s manc mang  
Meny Merc merc.cy Mez mill morph mur.ac myric  
myris nat.ar nat.c NAT.M nat.p Nat.s nat.sal nat.sil  
nice nit.ac Nux.m NUX.V ol.an olnd op Osm paeon  
Par paraf parth pen Petr Ph.ac phel Phos phys plan  
Plat plb prim.v Psor Ptel PULS pyrog rat Rhod rhus.t  
rhus.v rumx ruta sabad sal.ac salin Sang sars scor  
scroph.n sel Sep Sil sol.t.ae solid Spig spong Stann  
staph stram sul.ac sul.i sulo.ac Sulph sumb tab tanac  
tarax tarent tell ter teucr thuj thymol thymu til tub  
valer verat verat.v vero.o vinc viol.o x.ray xan zinc  
zinc.p

**ZUMBIDO\_torrente (rushing) 101r**

*NOISES\_rushing*

abrot Acon agar alum am.c anac ant.t aphs Arn ars  
ars.s.f asar aster Aur aur.ar aur.s bar.c bell bor bov  
brom Bry calc canth Carb.an Carb.v carbn.s caust  
cham Chel chin Chin.s cinnb cob Cocc Coloc con  
Cupr dulc euphr ferr ferr.p Gels glon goss Graph hep  
hydr.ac Hyos kali.ar Kali.c kali.cy kali.n Kali.p Kali.s  
Lach Led lil.t Lyc lyss mag.c mag.s mang merc mez  
mosch nat.ar nat.c Nat.m nat.p Nit.ac nux.v op ox.ac  
PETR PHOS phyt plat Puls rad.br rhod rhus.t ruta  
saroth sec Sel Sep sil spig stann staph stront.c Sul.ac  
Sulph tab ter ther tub Verat viol.o zinc

**ZUMBIDO\_torrente\_cachoeira, como (like a waterfall) 17r**

*NOISES\_rushing\_waterfall, like a*

aphs ars aster aur bry cann.i caust chel chin.s con lyss  
mag.c nat.p petr rhus.t sul.ac ther

**ZUMBIDO\_urros, berros (bellowing) 16r**

*NOISES\_bellowing*

am.m aur bell bry Caust con Lach lyc nat.c Nat.m  
nux.v puls sabad sep spig sulph

**ZUMBIDO\_vento (sound of wind) 32r**

*NOISES\_wind, sound of*

abrot am.c bell calc carbn.s caust Chel con croc dulc  
ign laur Led m.aust mag.c mez mosch olnd Petr Phos  
plat Puls rhod Sep spig spong stann stram sulph  
tere.ch vinc visc

**ZUMBIDO\_zumbindo (buzzing) 146r**

*NOISES\_buzzing*

abrot acon agar agn all.c aloe alum alum.p Am.c am.m  
 ambr anac ant.c antip aq.mar Arg.m Arg.n Arn Ars  
 Ars.i ars.s.f Aur aur.ar aur.i Aur.m aur.s Bar.c bar.i  
 Bar.m Bar.s Bell Berb bor bry Cact cain calad Calc  
 calc.i calc.s Camph canch Cann.i carb.ac carb.an  
 Carb.v carbn.s carl cast Caust cedr chel chen.a Chin  
 chin.ar Chin.s chlf choc cemic coc.c coca cocc Coff  
 Con cop croc crot.c dig dios dros Dulc Elaps Eup.per  
 euph fago ferr Ferr.p ferr.pic Form gamb gels glon  
 graph Ham hep hydr.ac Hyos Iod iris kali.ar Kali.c  
 kali.chl kali.i kali.p kali.s kalm Kreos Lac.c Lach lact  
 Laur Lyc lyss m.aust Mag.c mag.m merc merl mosch  
 Mur.ac Nat.m nice nit.ac Nux.m Nux.v olnd Op Petr  
 Phos Pic.ac Plat plb Psor puls rhod rhus.t sabad sabin  
 sal.ac sec sel Sep Spig stront.c stry sul.ac Sul.i Sulph  
 Tarent ther thuj valer visc x.ray zinc zinc.p

**ZUMBIDO\_zunido (humming) 126r***NOISES\_humming*

abrot Acon act.sp agar all.c all.s aloe Alum alum.p  
 alum.sil Am.c am.m aml.ns amyg Anac anag ant.c  
 Arg.n Arn Ars ars.i ars.s.f Aur aur.ar aur.i aur.m.n  
 Aur.s Bell bry Calc calc.i calc.s calc.sil cann.i Canth  
 carb.ac carb.an carb.v Carbn.s card.b Carl casc cast  
 Caust cham chel Chin chin.ar Chin.s cob CON cop  
 Croc crot.t Cycl daph dirc Dros dulc Ferr ferr.ar ferr.i  
 ferr.p gels glon GRAPH hep Hyos Iod ipom kali.ar  
 kali.c kali.m kali.p kali.s kalm kreos lact laur Lyc  
 mag.m meny merc merc.c mez mosch Mur.ac nat.ar  
 nat.c Nat.m nat.p nat.sil nice Nit.ac nux.m Nux.v olnd  
 Op Petr Phos plat Psor Puls rauw rhod rhus.t Sabad  
 sang sec seneg Sep sil sphing spig stann Stry sul.ac  
 sul.i Sulph tab ter thuj verat verat.v zinc zing